

# Immunology Guidebook

Julius M. Cruse  
Robert E. Lewis  
Huan Wang

*With Contributions From*

Geziena M. Th. Schreuder  
Steven G.E. Marsh  
Lorna J. Kennedy



**ELSEVIER**  
ACADEMIC  
PRESS

AMSTERDAM • BOSTON • HEIDELBERG • LONDON  
NEW YORK • OXFORD • PARIS • SAN DIEGO  
SAN FRANCISCO • SINGAPORE • SYDNEY • TOKYO

Academic Press is an imprint of Elsevier



# **Immunology Guidebook**

This book is printed on acid-free paper  
Copyright © 2004, Elsevier (USA). All rights reserved

No part of this publication may be reproduced, stored in a retrieval system,  
or transmitted in any form or by any means electronic, mechanical, photocopying,  
recording or otherwise, without the prior written permission of the publisher

Permissions may be sought directly from Elsevier's Science & Technology Rights  
Department in Oxford, UK: phone (+44) 1865 843830, fax: (+44) 1865 853333,  
e-mail: [permissions@elsevier.co.uk](mailto:permissions@elsevier.co.uk). You may also complete your request on-line via  
the Elsevier homepage (<http://www.elsevier.com>), by selecting 'Customer Support'  
and then 'Obtaining Permissions'

Elsevier Academic Press  
525 B Street, Suite 1900, San Diego, California 92101-4495, USA  
<http://www.elsevier.com>

Elsevier Academic Press  
84 Theobald's Road, London WC1X 8RR, UK  
<http://www.elsevier.com>

Library of Congress Catalog Number: 2004105675

British Library Cataloguing in Publication Data  
A catalogue record for this book is available from the British Library

ISBN 0-12-198382-X

Printed and bound in Great Britain  
03 04 05 06 07 08 9 8 7 6 5 4 3 2 1

# Contents

List of Contributors	vii		
Preface	ix		
Acknowledgments	xi		
<b>1</b>	<b>Molecules, Cells, and Tissues of Immunity</b>	<b>1</b>	
<b>2</b>	<b>Antigens, Immunogens, Vaccines, and Immunization</b>	<b>17</b>	
<b>3</b>	<b>Cluster of Differentiation (CD) Antigens</b>	<b>47</b>	
<b>4</b>	<b>The HLA Dictionary, 2001</b>	<b>125</b>	
	A summary of HLA-A, -B, -C, -DRB1/3/4/5, -DQB1 alleles and their association with serologically defined HLA-A, -B, -C, -DR, and -DQ antigens		
	<i>GMTb Schreuder and Associates</i>		
<b>5</b>	<b>Nomenclature for Factors of the HLA System, 2002</b>	<b>169</b>	
	<i>SGE Marsb and Associates</i>		
<b>6</b>	<b>Nomenclature for Factors of the Dog Major Histocompatibility System (DLA), 2000: Second Report of the ISAG DLA Nomenclature Committee</b>	<b>247</b>	
	<i>LJ Kennedy and Associates</i>		
<b>7</b>	<b>Antigen Presentation</b>	<b>267</b>	
<b>8</b>	<b>B Cells, Immunoglobulin Genes, and Immunoglobulin Structure</b>	<b>277</b>	
<b>9</b>	<b>T Cells and the Thymus</b>	<b>311</b>	
<b>10</b>	<b>Cytokines and Chemokines</b>	<b>339</b>	
<b>11</b>	<b>The Complement System</b>	<b>393</b>	
<b>12</b>	<b>Type I, II, III, and IV Hypersensitivity</b>	<b>405</b>	
<b>13</b>	<b>Microbial Immunity</b>	<b>413</b>	
<b>14</b>	<b>Immunoregulation, Tolerance, and Therapeutic Immunology</b>	<b>421</b>	
<b>15</b>	<b>Immunohematology and Transfusion Medicine</b>	<b>431</b>	
<b>16</b>	<b>Immunological Diseases and Immunopathology</b>	<b>445</b>	
<b>17</b>	<b>Immunodeficiencies: Congenital and Acquired</b>	<b>465</b>	
<b>18</b>	<b>Transplantation Immunology</b>	<b>475</b>	
	<b>Index</b>	<b>487</b>	



# Contributors

**Julius M Cruse**, BA, BS, D.Med.Sc., MD, PhD, Dr. *h.c.*,  
FAAM, FRSH, FRSM  
Guyton Distinguished Professor  
Professor of Pathology  
Director of Immunopathology and Transplantation  
Immunology  
Director of Graduate Studies in Pathology  
Department of Pathology  
Distinguished Professor of the History of Medicine  
Associate Professor of Medicine and Associate Professor  
of Microbiology  
University of Mississippi Medical Center  
2500 North State Street, Jackson, USA  
Investigator of the Wilson Research Foundation  
Mississippi Methodist Rehabilitation Center  
Jackson, Mississippi

**Robert E. Lewis**, B.S., M.S., PhD, FRSH, FRSM  
Professor of Pathology  
Director of Immunopathology and Transplantation  
Immunology  
Department of Pathology  
University of Mississippi Medical Center  
2500 North State Street, Jackson  
Investigator of the Wilson Research Foundation  
Mississippi Methodist Rehabilitation Center  
Jackson, USA

**Huan Wang**, MD, PhD  
Associate Professor, Department of Hand Surgery  
Hua Shan Hospital, Fudan University, 12 Wulumuqi  
Zhong Road, P.R., China  
Formerly Postdoctoral Fellow and Research Associate in  
Immunology  
University of Mississippi Medical Center  
2500 North State Street, Jackson  
USA

**Dr. Geziena M. Th. Schreuder** & Associates (Chapter 4)  
Department of Immunohematology and Blood  
Transfusion  
E3-Q Leiden University Medical Center, Leiden  
The Netherlands

**Dr. Steven G.E. Marsh** & Associates (Chapter 5)  
Anthony Nolan Research Institute, Royal Free Hospital,  
Pond Street  
London, UK

**Dr. Lorna J. Kennedy** & Associates (Chapter 6)  
ARC Epidemiology Unit, University of Manchester,  
Stopford Building  
Oxford Road, UK





# Preface

*Immunology Guidebook* is designed to provide the busy investigator or practitioner immediate access in one volume to immunological information that is difficult to find. The subject matter is divided into 18 chapters that correspond to the contents of a standard immunology textbook. Following a brief synopsis of the current knowledge on each topic, tables of essential data are designed for quick and easy reference to information that might otherwise not be readily available.

The book begins with a consideration of molecules, cells and tissues of immunity in Chapter 1, followed by antigens, immunogens, vaccines and immunization in Chapter 2. Chapter 3 is devoted to both murine and human clusters of differentiation (CD) antigens and Chapter 4 contains the HLA dictionary by Dr. G.M.Th. Schreuder and associates. Dr. Steven G.E. Marsh has kindly provided the “nomenclature for factors of the HLA system, 2002” for inclusion in Chapter 5. Chapter 6 on “nomenclature for factors of the dog histocompatibility system (DLA)” is provided by Dr. Lorna Kennedy. Antigen presentation (Chapter 7) is fol-

lowed by Chapter 8 on B cells, immunoglobulin genes and immunoglobulin structure. T lymphocytes and the thymus comprise Chapter 9, followed by the most recent data on cytokines and chemokines in Chapter 10. Chapters 11, 12 and 13 are devoted to complement, hypersensitivity and microbial immunity, respectively. Immunoregulation, tolerance and therapeutic immunology comprise Chapter 14, followed by immunohematology and transfusion medicine in Chapter 15. The final three chapters, 16, 17 and 18, are devoted to immunological diseases and immunopathology, congenital and acquired immunodeficiencies and transplantation, respectively.

The authors are grateful to our editor, Mrs. Margaret Macdonald and our publisher, Academic Press, for their unstinting support during preparation of the manuscript. If the contents of this volume save users valuable time in seeking obscure immunological facts, the effort in preparing this book will have been worthwhile.



# Acknowledgments

The following individuals, publications, institutions, and corporations are thanked for their kind permission to reproduce the materials listed below. Every effort has been made to trace and contact copyright owners but if any has been overlooked the authors and publishers will be happy to make the appropriate arrangements at the earliest opportunity.

The material in **Tables 1.2–1.6** and **Table 1.8** is posted on the following website: <http://www.neuro.wustl.edu/neuromuscular/lab/adhesion.htm> (tables of adhesion molecules – molecules, ligands, distribution) and is used courtesy of Alan Pestronk, MD, Professor of Neurology, Department of Neurology, Washington University in St Louis, USA.

The material in **Table 1.7** is posted on the following website: <http://yakko.bme.virginia.edu/biom892/adhesionii.pdf> (endothelial-leukocyte adhesion molecules) and is used courtesy of Klaus F Ley, MD, Department MD-Biom Biomedical Engineering, University of Virginia, USA.

The material in **Figure 1.1** is posted on the following website: <http://www.med.virginia.edu/medicine/basic-sci/biomed/ley/main.html> (Inflammation: The Leukocyte Adhesion Cascade) and is used courtesy of Klaus F Ley, MD, Department MD-Biom Biomedical Engineering, University of Virginia, USA.

**Table 1.13** and **Figure 1.2** are adapted from Toll-like Receptor Family, Death Receptor Guide, Costimulation and B7 Family, and Mouse Cell Surface Antigens and are reproduced by permission of eBioscience, San Diego, USA.

**Figure 1.3** is reproduced from *Pathway Archives of The Biotech Journal: AKT Signaling, MAPK Signaling, NF- $\kappa$ B Signaling, TNF Signaling, Toll-like Receptors*, by permission of the publisher and editor, Samik Singh, The Biotech Journal, San Diego, USA.

**Table 2.5** is adapted from Alternate Names of Mouse Leukocyte Antigens, pp. 160–162; Mouse Leukocyte Antigen Distribution Chart, pp. 163–163; Mouse Leukocyte Alloantigens Chart, pp. 168–169; in *BD Biosciences Product*

*Catalogue*, 2003, and is reproduced by permission of BD Biosciences Pharmingen, San Diego, CA, USA.

**Table 2.8** and **Table 2.9** are prepared from the *Immunization Handbook*, 2002 published by the Ministry of Health, New Zealand and posted on the following websites: [http://childrensvaccine.org/files/mmwr\\_vaccines.pdf](http://childrensvaccine.org/files/mmwr_vaccines.pdf) and <http://childrensvaccines.org/files/New-Zealand-Imm-Handbook-2000.pdf>. The material is used by permission of the Ministry of Health, Wellington, New Zealand. © 2002 Ministry of Health (New Zealand).

**Tables 2.10–2.17** are based on materials developed by ACIP, AAP, and AAFP for the Centers for Disease Control and Prevention, Atlanta, GA, USA and available from <http://www.cdc.gov.nip/>, and are reproduced from the website of the Immunization Action Coalition at <http://www.immunize.org/>

**Table 3.1** and **Table 3.5** are adapted from Pharmingen Mouse CD Chart and the Official Poster of the 7th International Workshop on Human Leukocyte Differentiation Antigens, and are reproduced by permission of BD Bioscience Pharmingen, San Diego, CA, USA.

**Table 3.2** and **Table 3.4** are adapted from Alternate Names of Mouse Leukocyte Antigens, pp. 160–162; Mouse Leukocyte Antigen Distribution Chart, pp. 163–167; Mouse Leukocyte Alloantigens Chart, pp. 168–169; in *BD Biosciences Product Catalog*, 2003, and are reproduced by permission of BD Biosciences Pharmingen, San Diego, CA, USA.

**Table 3.3** and **Figures 3.1–3.11** are adapted from Toll-like Receptor Family, Death Receptor Guide, Costimulation and B7 Family, and Mouse Cell Surface Antigens, and are reproduced by permission of eBioscience, San Diego, USA.

**Tables 4.1–4.8** are reproduced from *Human Immunology* 2001; 62: 826–849 courtesy of the American Society for Histocompatibility and Immunogenetics (ASHI) and Dr GMTh Schreuder.

**Tables 5.1–5.13** are modified from those originally published in Marsh SGE, Bodmer JG, Albert ED, Bodmer AT, Bontrop RE, Dupont B, Erlich HA, Hansen JA, Mach B, Mayr WK, Parham P, Petersdorf EW, Sasazuki T, Schreuder GM, Strominger JL, Svejgaard A, Terasaki PI (2001) Nomenclature for factors of the HLA system, 2000. *Tissue Antigens* 57: 236–283.

**Tables 6.1–6.5** and **Figures 6.1–6.8** were originally published in Kennedy LJ, Angles JM, Barnes A, Carter SD, Francis O, Gerlach JA, Happ, GM, Ollier WE, Thomson W, Wagner JL (2001) Nomenclature for factors of the dog major histocompatibility system (DLA), 2000: Second Report of the ISAG DLA Nomenclature Committee. *Tissue Antigens* 58: 55–70.

**Figure 7.1** and **Tables 7.2–7.4** are adapted from Toll-like Receptor Family, Death Receptor Guide, Costimulation and B7 Family, and Mouse Cell Surface Antigen, and are reproduced by permission of eBioscience, San Diego, USA.

**Tables 7.5–7.7** are adapted from Periodic Table of Human Cytokines and Chemokines, Fibroblast Growth Factor Mini-Guide, Human Chemokine Receptor Mini-Guide, Dendritic Cell Maturation, and The Matrix Metalloproteinases and Cytokines, and are reproduced by permission of R&D Systems Inc., Minneapolis, MN, USA.

**Figure 8.1** and **Figure 8.2** are reproduced from Flow Chart of Common Cellular Antigens, *in: CD Antigens and Antibodies* (poster), by permission of DAKO Corporation, Carpinteria, CA, USA.

**Figures 10.1–10.6**, and **10.8–10.16** are adapted from material in Cytokine Secretion and Signaling, Chemokine Activation of Leukocytes, Phosphoregulation of Signal Transduction Pathways III, and are reproduced by permission of Biosource International Inc., Camarillo, CA, USA.

**Figure 10.7** and **Figure 10.17** are reproduced from Chemokine Signaling; Pro-Inflammatory Pathways; IL-12, IL-18 Cellular Activation; Th1, Th2 Differentiation Pathway, *in: Biosource Research Products Catalog*, 2003, p. 132–135 by permission of authors/designers Judith Billingsley and Valerie Bressler-Hall, and Biosource International, Inc., Camarillo, CA, USA.

**Tables 10.1**, **10.6**, **10.7**, **10.11**, and **10.12** are adapted from Periodic Table of Human Cytokines and Chemokines, Fibroblast Growth Factor Mini-Guide, Human Chemokine Receptor Mini-Guide, Dendritic Cell Maturation, and The Matrix Metalloproteinases and Cytokines, and are reproduced by permission of R&D Systems Inc., Minneapolis, MN, USA.

**Tables 10.2**, **10.3**, and **10.5** are adapted from Expression of Chemokine Receptors on Different Cell Types, Chemokines and Their Receptors, Pro-inflammatory Cytokines and Their Receptors, *in: Chemokines, Inflammatory Mediators and Their Receptors*, and are reproduced by permission of BD Biosciences Pharmingen, San Diego, CA, USA.

**Tables 10.4**, **10.8**, **10.9**, and **10.10** are reproduced from Table 1 – Cytokines in Wound Healing, p. 3, p. 8; Cells in Chemokine Research: Ligands, pp. 35–39; Cells in Chemokine Research: Receptors, pp. 40–47; Cell Lines in Chemokine Receptor Research: Cont, p. 48; *in: R&D Systems Catalog*, 2002, by permission of R&D Systems Inc., Minneapolis, MN, USA.

**Table 11.7** is reproduced from GD Ross (1998) Complement receptors, Table 1, p. 630; **Table 11.8** and **Table 11.9** are reproduced from C Rittner and PM Schneider (1998) Complement genetics, Table 1, p. 620 and Table 2, p. 621 respectively; **Table 11.10** is reproduced from KO Rother and UA Rother (1998) Complement deficiencies, Table 1, p. 614–615; *in: PJ Delves and IM Roitt* (eds) (1998) *Encyclopedia of Immunology*, 2nd edn, vol. 1. © 1998 Academic Press, with permission from Elsevier.

**Table 12.3** is adapted from Table 1: Some allergens with known amino acid sequences, *Bulletin of the World Health Organization* 1994; 72 (5): 797–806, and is reproduced by permission of WHO, Geneva, Switzerland.

**Table 12.4** is reproduced from Martin P Chapman (1998) Molecular properties of common allergens, Table 3, p. 67, *in: PJ Delves and IM Roitt* (eds) (1998) *Encyclopedia of Immunology*, 2nd edn, vol. 1, Academic Press. © 1998, with permission from Elsevier.

**Table 15.1** is reproduced from Table 15-1, p. 316; **Table 15.5** is reproduced from Table 14-1, p. 297; **Table 15.10** is reproduced from Table 16-1, p. 343; **Table 15.11** is reproduced from Table 25-4, p. 555; **Table 15.12** is reproduced from Table 27-1, pp. 586–589, *in: AABB Technical Manual*, 14th edn, by permission of the American Association of Blood Banks.

**Tables 17.2**, **17.3**, and **17.4** are reproduced from Table 20-2 p. 458, Table 20-3D p. 459, and Table 20-4 p. 461, respectively, *in: Abul K Abbas and Andrew H Lichtman* (2003) *Cellular and Molecular Immunology*, 5th edn, WB Saunders. © 2003, with permission from Elsevier.

**Tables 18.3**, **18.4**, and **18.5** are reproduced from LA Baxter Lowe, Histocompatibility testing, Tables 19-3, 19-7, and 19-8, respectively, *in: TG Parslow, DP Stites, AI Terr, and JB Imboden* (2001) *Medical Immunology*, 10th edn, Lange Medical Books/McGraw-Hill, by permission of McGraw-Hill, New York.

# MOLECULES, CELLS, AND TISSUES OF IMMUNITY

- ADHESION MOLECULES

- NATURAL AND ADAPTIVE IMMUNITY

- ORGANS AND TISSUES OF THE IMMUNE RESPONSE

## ADHESION MOLECULES

Adhesion molecules mediate cell adhesion to their surroundings and to neighboring cells. In the immune system, adhesion molecules are critical to most aspects of leukocyte function, including lymphocyte recirculation through lymphoid organs, leukocyte recruitment into inflammatory sites, antigen-specific recognition and wound healing. There are five principal structural families of adhesion molecules:

- Selectins
- Integrins
- Immunoglobulin superfamily (IgSF) proteins
- Cadherins
- Mucins

Classification of these major adhesion molecules and their structures and functions are summarized in **Table 1.1**.

### *Selectins*

Selectins are a group of cell adhesion molecules that are glycoproteins and play an important role in the relationship of circulating cells to the endothelium. The members of this surface molecule family have three separate structural motifs. They have a single N-terminal (extracellular) lectin motif preceding a single epidermal growth factor repeat and various short consensus repeat homology units. They are involved in lymphocyte migration. These carbohydrate-binding proteins facilitate adhesion of leukocytes to endothelial cells. There is a single chain transmembrane glycoprotein in each of the selectin molecules with a similar modular structure, that includes an extracellular calcium-dependent lectin domain. There are three separate groups of selectins:

- L-selectin (CD62L), expressed on leukocytes
- P-selectin (CD62P), expressed on platelets and activated endothelium

- E-selectin (CD62E), expressed on activated endothelium

Under shear forces their characteristic structural motif is comprised of an N-terminal lectin domain, a domain with homology to epidermal growth factor (EGF) and various complement regulatory protein repeat sequences.

Characteristics, receptors/ligands, cellular affinities, distribution, function, and other related data such as the expression and regulation of selectins are summarized in **Table 1.2**.

### *Integrins*

Integrins are a family of cell membrane glycoproteins that are heterodimers comprised of  $\alpha$  and  $\beta$  chain subunits. They serve as extracellular matrix glycoprotein receptors. They identify the RGD sequence of the  $\beta$  subunit, which consists of the arginine-glycine-aspartic acid tripeptide that occasionally also includes serine. The RGD sequence serves as a receptor recognition signal. Extracellular matrix glycoproteins, for which integrins serve as receptors, include fibronectin, C3, and lymphocyte function-associated antigen 1 (LFA-1), among other proteins. Differences in the  $\beta$  chain serve as the basis for division of integrins into three categories. Each category has distinctive  $\alpha$  chains. The  $\beta$  chain provides specificity. The same 95-kD  $\beta$  chain is found in one category of integrins that includes lymphocyte function-associated antigen 1 (LFA-1), p150, 95, and complement receptor 3 (CR3). The same 130-kD  $\beta$  chain is shared among VLA-1, VLA-2, VLA-3, VLA-4, VLA-5, VLA-6, and integrins found in chickens. A 110-kD  $\beta$  chain is shared in common by another category that includes the vitronectin receptor and platelet glycoprotein IIb/IIIa. There are four repeats of 40 amino acid residues in the  $\beta$  chain extracellular domains. There are 45 amino acid residues in the  $\beta$  chain intracellular domains. The principal function of integrins is to link the cytoskeleton to extracel-

**Table 1.1** Major classes of adhesion molecules

	Structure	Function
<b>Selectin</b>	Single transmembrane polypeptide composed of an extracellular lectin-like domain, an EGF motif, 62 amino acid repeats, a transmembrane region and a cytoplasmic tail	Slow intravascular leukocytes before transendothelial migration: initiators of leukocyte adhesion to endothelium; serve as signal transducing receptors
<b>Integrin</b>	Noncovalent $\alpha\beta$ -heterodimers with 1 $\alpha$ chain and 1 $\beta$ chain which are both transmembrane; 16 $\alpha$ chains and 8 $\beta$ chains identified, resulting in a minimum of 22 different combinations	Mediate cell adhesion, mediate interactions with extracellular matrix components and with other cells
<b>Immunoglobulin superfamily</b>	Cell surface protein of a variable number of related 70-110 amino acid Ig-like domains, transmembrane segment and cytoplasmic tail	Engage in homotypic interaction, neurite outgrowth, and myelination; serve as ligands for $\beta_1$ and $\beta_2$ integrins to form firm adhesion of leukocytes
<b>Cadherin</b>	Single-pass transmembrane glycoprotein composed of about 700-750 residues, with extracellular domain containing 5 tandem repeats and calcium binding sites	Maintaining tissue integrity, cell sorting in development, epithelial integrity
<b>Mucin</b>	High molecular weight glycoprotein characterized by extensive and dense array of carbohydrates. The carbohydrates linkages are primarily O-linked with sulfated core groups, termed sialyl-Lewis x (sLe <sup>x</sup> )	Serve as counter-receptors for selectins

**Table 1.2** Selectins

Molecule	Ligands	Distribution
L-selectin (CD62L)	Sulfated: GlyCAM-1; CD34; MAdCAM-1	Leukocytes (homing receptor)
E-selectin (CD62E)	Tetrasaccharides: sialyl-Lewis <sup>x</sup> ; sialyl-Lewis <sup>a</sup> cutaneous lymphocyte-associated antigen	Endothelial cells
P-selectin (CD26P)	Tetrasaccharides: sialyl-Lewis <sup>x</sup> P-selectin glycoprotein ligand-1	Endothelial cells Platelets

**General characteristics:**

**Expression:** Only in vertebrates; in circulatory cells (endothelium and blood cells)

**Structure**

- Single transmembrane polypeptide
- N-terminal: Homologous to  $Ca^{++}$ - dependent lectins
- EGF motif
- 62 amino acid repeats: Homology to complement regulatory proteins
- Transmembrane region
- Cytoplasmic tail

**Activation:** Induced, then rapidly downregulated

**Adhesion**

- Transient

- Architecture
- Binding site: Amino-terminal domain
- Connecting arm: Contains EGF-like domain and peptide repeats
- $Ca^{++}$ -dependent
- Ligands: Sialated glycans (similar pattern of binding of sialoadhesins)

**Functions**

- Slow intravascular leukocytes before transendothelial migration
- E-selectin: Mediates initial PMN adhesion to endothelial cells
- Adhesion is rolling, not firm
- Firm adhesion via LFA/ICAM-1 and VLA-4/VCAM-1

lular ligands. They also participate in wound healing, cell migration, killing of target cells, and in phagocytosis. Leukocyte adhesion deficiency syndrome occurs when the  $\beta$  subunit of LFA-1 and Mac-1 is missing. VLA proteins facilitate binding of cells to collagen (VLA-1, -2, and -3), laminin (VLA-1, -2, and -6), and fibronectin (VLA-3, -4, and -5). The cell to cell contacts formed by integrins are critical for many aspects of the immune response, such as antigen presentation, leukocyte-mediated cytotoxicity and myeloid cell phagocytosis. Integrins comprise an essential part of an adhesion receptor cascade that guides leukocytes from the bloodstream across endothelium and into injured tissue in response to chemotactic signals.

Characteristics, receptors/ligands, cellular affinities, distribution, function, and other related data such as the expression and regulation of integrins are summarized in **Table 1.3**.

### ***Immunoglobulin superfamily***

The immunoglobulin superfamily is a group of cell surface proteins characterized by the presence of a variable number of related 70–110 amino acid Ig-like domains originally described in the Ig variable and constant regions. Included are CD2, CD3, CD4, CD7, CD8, CD28, T cell receptor (TCR), MHC class I and MHC class II molecules, leukocyte function-associated antigen 3 (LFA-3), the IgG receptor, and a dozen other proteins. These molecules share in common with each other an immunoglobulin-like domain, with a length of approximately 100 amino acid residues and a central disulfide bond that anchors and stabilizes antiparallel  $\beta$  strands into a folded structure resembling immunoglobulin. Immunoglobulin superfamily members may share homology with constant or variable immunoglobulin domain regions. Various molecules of the cell surface with polypeptide chains whose folded structures are involved in cell to cell interactions belong in this category. Single gene and multigene members are included.

Characteristics, receptors/ligands, cellular affinities, distribution, function, and other related data such as the expression and regulation of the immunoglobulin superfamily are summarized in **Table 1.4**.

### ***Cadherins***

Cadherins belong to a family of cell adhesion molecules that enable cells to interact with their environment. Cadherins help cells to communicate with other cells in immune surveillance, extravasation, trafficking, tumor metastasis, wound healing, and tissue localization. Cadherins are calcium-dependent. The five different cadherins include N-cadherin, P-cadherin, T-cadherin, V-cadherin, and E-cadherin. Cytoplasmic domains of cadherins may interact with proteins of the cytoskeleton. They may bind to other recep-

tors based on homophilic specificity, but they still depend on intracellular interactions linked to the cytoskeleton.

Characteristics, receptors/ligands, cellular affinities, distribution, function, and other related data such as the expression and regulation of cadherins are summarized in **Table 1.5**.

### ***Mucins***

Mucins are heavily glycosylated serine and threonine-rich proteins that serve as ligands for selectins. They contribute to another major group of adhesion molecules.

### ***Other adhesion molecules***

Other adhesion molecules that do not fall into these major classes are summarized in **Table 1.6**.

### ***Endothelial–leukocyte interactions***

**Table 1.7** summarizes adhesion molecules involved in endothelial–leukocyte interactions. Their ligands, expression, regulation, and functions are listed.

### ***Inflammation***

Adhesion molecules play an important role in inflammation. The leukocyte adhesion cascade is a sequence of adhesion and activation events that is mediated by different adhesion molecules in different steps of capture: rolling, slow rolling, firm adhesion, and transmigration. The leukocyte adhesion cascade in inflammation is demonstrated in **Figure 1.1**. The adhesion molecules involved in different steps of the cascade are summarized in **Table 1.8**.

## **NATURAL AND ADAPTIVE IMMUNITY**

### ***Natural immunity***

Natural or innate immunity comprises the inborn immune mechanisms that do not depend upon previous exposure to an antigen. It is present from birth and is designed to protect the host from injury or infection without previous contact with the infectious agent. It includes the skin, mucous membranes, and other barriers to infection; lysozyme in tears, stomach acid, other antibacterial molecules, and numerous other factors belong to innate immunity. Phagocytes, natural killer cells, complement and cytokines represent key participants in natural innate immunity. **Table 1.9** lists the effector mechanisms of natural immunity, including their components and functions. The cells of natural immunity are summarized as **Table 1.10**. The functions, structure, and membrane markers of these cells are also compared in the table.

Table 1.3 Integrins

Molecule	Ligands	Distribution
$\alpha 1\beta 1$ (VLA-1, CD49a/CD29)	Laminin; collagen; tenascin, common form	NK, B, and activated T cells; fibroblasts; glial perineurium; Schwann cells; endothelial cells
$\alpha 2\beta 1$ (VLA-2, CD49b/CD29)	Laminin; collagen	NK, B, and activated T cells; platelets; endothelial cells; fibroblasts; epithelium astrocytes; Schwann cells; ependymal
$\alpha 3\beta 1$ (VLA-3, CD29c/CD29)	Laminin; collagen; fibronectin	Activated T cells; thymocytes; endothelium; fibroblasts; epithelium; astrocytes
$\alpha 4\beta 1$ (VLA-4, CD49d/CD29)	$\alpha 4\beta 1$ ; $\alpha 4\beta 7$ ; fibronectin; VCAM-1; MAdCAM-1; TSP-1	NK, B, and T cells; eosinophils; endothelial cells; muscle; fibroblasts; neural-crest derived <b>Function:</b> T cell transendothelial migration
$\alpha 5\beta 1$ (VLA-5, CD49e/CD29)	Fibronectin; murine L1	Activated B and T cells; memory T-cells; thymocytes; fibroblasts; epithelium; platelets; endothelial cells; astrocytes <b><math>\alpha</math>-5 disease:</b> Myopathy in chimeric mouse
$\alpha 6\beta 1$ (VLA-6, CD49f/CD29)	Laminin	Leukocytes; thymocytes; epithelial; T cells (memory and activated); glial; fibroblasts; endothelial cells <b><math>\alpha</math>-6 disease:</b> Junctional epidermolysis bullosa
$\alpha 7\beta 1$	Laminin	Skeletal and cardiac muscle; melanoma <b><math>\alpha</math>-7 disease:</b> Congenital MD Knockout $\rightarrow$ myopathy
$\alpha 8\beta 1$ (CD-/CD29; VLA-8)	Fibronectin; vitronectin; tenascin, common form	Epithelium; neurons; oligodendroglia
$\alpha 9\beta 1$	Tenascin	Epithelium (airway); muscle
$\alpha v\beta 1$	Vitronectin; fibronectin; collagen; von Willebrand factor; fibrinogen	Oligodendroglia
$\alpha L\beta 2$ (LFA-1 $\alpha$ ; CD11a/CD18)	ICAM-1; ICAM-2; ICAM-3	Leukocytes; thymocytes; macrophages; T cells; microglia <b><math>\beta</math>-2 disease:</b> Leukocyte adhesion deficiency
$\alpha M\beta 2$ (Mac-1, CD11b/CD18)	ICAM-1; Factor X; iC3b; fibrinogen	Myeloid; B cells (activated); NK cells; macrophages; microglia; B leukemic cells
$\alpha X\beta 2$ (P150,95, CD11c/CD18)	iC3b; fibrinogen	Myeloid; dendritic cells; B cells (activated); macrophages; microglia; B leukemic cells
$\alpha IIb\beta 3$ (gpIIb/IIIa, CD41/CD61)	Fibronectin; vitronectin; von Willebrand factor; thrombospondin	Platelets <b><math>\beta</math>-3 disease:</b> Glanzmann thrombasthenia, Type B
$\alpha V\beta 3$ (CD51/CD61, Vitronectin-R)	Fibronectin; osteoponin; von Willebrand factor; PE-CAM-1 vitronectin; fibrinogen; human L1 thrombospondin; collagen	B cells (activated); T cells (activated and $\gamma\delta$ ); endothelium; monocytes; tumors; glia; Schwann cells; endothelium
$\alpha 6\beta 4$	Laminin	Schwann cells; perineum; endothelium; epithelium; fibroblasts Not in immune cells <b><math>\beta</math>-4 disease:</b> Junctional epidermolysis bullosa



**Table 1.3** Integrins (*continued*)

Molecule	Ligands	Distribution
$\alpha_v\beta_5$ (CD51/CD-) )	Vitronectin; fibronectin; fibrinogen	Fibroblasts; monocytes; macrophages; epithelium; oligodendroglia; tumors
$\alpha_v\beta_6$	Fibronectin	
$\alpha_v\beta_8$	Fibronectin	Oligodendroglia; Schwann cells; brain synapses
$\alpha_4\beta_7$ (CD49d-)	Fibronectin; VCAM-1; MAdCAM-1	NK, B, and T cells Not in neural cells
$\alpha_{IEL}\beta_7$ (CD103)	E-cadherin	Intraepithelial T cells (IEL) (intestinal)
$\alpha_{11}$		Uterus; heart; skeletal muscle; smooth muscle containing tissue

**General characteristics:****Structure**

- Heterodimers with 1  $\alpha$  chain and 1  $\beta$  chain, 16  $\alpha$  chains and 8  $\beta$  chains, 22 different heterodimers identified
- Transmembrane adhesion molecules, both subunits transmembrane
- Non-covalently bound
- Usually in low affinity conformation

**Activation**

- Exist in variable activation states

## Activated by

- Conformational changes: induced by ligand binding or intracellular processes
- ? Expression at transcriptional level

**Adhesion**

- Binding site: On  $\beta$  subunit

- Modified by metal binding to  $\alpha$  subunit
  - $\alpha$  subunit may mediate specificity of ligand binding
- Binding also influenced by divalent cations
- Often occurs after selectin binding
- Extracellular ligands: Binding is low affinity
  - Often single specific IgCAM
  - Subset of extracellular matrix molecules: Fibronectin; laminins
- Intracellular ligands: Talin;  $\alpha$ -actinin
- Intracellular ligands then linked to
  - Structural proteins; vinculin; actin microfilaments
  - Signaling pathways
    - Partly via pp125<sup>FAK</sup>, a focal adhesion-associated kinase
- Effects of extracellular ligand binding
  - Receptor clustering
  - Autophosphorylation of tyrosine residues
  - Loss of integrin interaction may induce apoptosis

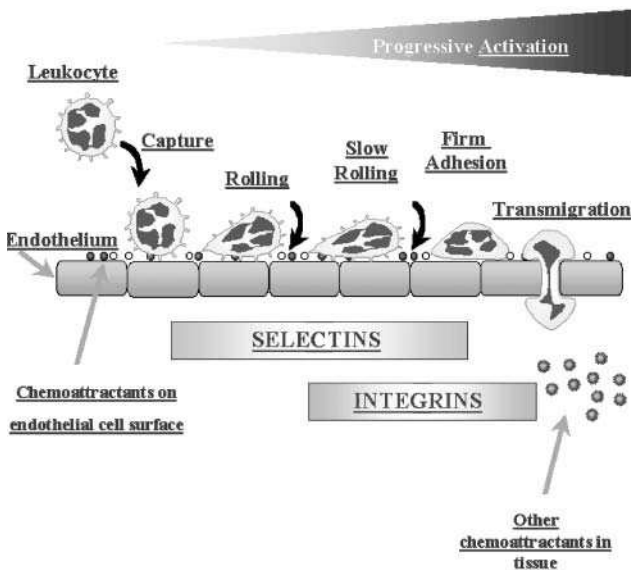
**Figure 1.1** Adhesion molecules in leukocyte adhesion cascade of inflammation**Adaptive immunity**

Adaptive or acquired immunity is the protection mechanism from an infectious disease agent as a consequence of clinical or subclinical infection with that agent or by deliberate immunization against that agent with products from it. This type of immunity is mediated by B and T cells following exposure to a specific antigen. It is characterized by specificity, immunological memory, and self/nonself recognition. The response involves clonal selection of lymphocytes that respond to a specific antigen. T cells and B cells are the two major components of adaptive immunity. Comparison of these two cell types is presented in **Table 1.11**.

Adaptive immunity has features in contrast to innate immunity. **Table 1.12** compares the characteristics, cellular receptors, functions, markers, and other features of these two limbs of the immune response.

**Table 1.4** Immunoglobulin (Ig) superfamily

NEURAL-SPECIFIC IgCAMS		
Molecule	Ligands	Distribution
Adhesion molecule on glia (AMOG)		Glial neural migration
L1CAM	Axonin	Neural
Myelin-associated glycoprotein (MAG)	MAG	Myelin
Myelin-oligodendrocyte glycoprotein (MOG)		Myelin; oligodendrocytes
NCAM-1 (CD56)	NCAM-1 via polysialic acid; modulated by sialyltransferase X; polysialyltransferase	Neural cells
NrCAM	Ig superfamily	Neural
OBCAM	Opioids ( $\mu$ ); acidic lipids	Brain
P <sub>0</sub> protein	P <sub>0</sub>	Myelin
PMP-22 protein	PMP-22	Myelin
Also neurofascin and NgCAM	Tenascin-R, axonin-1, F11	Neural
SYSTEMIC IgCAMS		
Molecule	Ligands	Distribution
ALCAM (CD166)	CD6; CD166; NgCAM; 35 kD protein	Neural; leukocytes
Basigin (CD147)		Leukocytes; RBCs; platelets; endothelial cells
BL-CAM (CD22)	Sialylated glycoproteins LCA (CD45)	B cells
CD44	Hyaluronin; ankyrin; fibronectin; MIP1 $\beta$ osteopontin	Lymphocytes; epithelial; WM perivascular astrocytes; glial tumors (malignant); metastases (CD44v splice variant)
ICAM-1 (CD54)	$\alpha$ L $\beta$ 2; LFA-1	Leukocytes; endothelial cells; dendritic cells; fibroblasts; epithelium; synovial cells <b>Disease:</b> Lys29Met mutation é Susceptibility to cerebral malaria
ICAM-2 (CD102)	$\alpha$ L $\beta$ 2 (LFA-1)	Endothelial cells; lymphocytes; monocytes
ICAM-3 (CD50)	$\alpha$ L $\beta$ 2	Leukocytes
Lymphocyte function antigen-2 (LFA-2) (CD2)	LFA-3	Lymphocytes; thymocytes
LFA-3 (CD58)	LFA-2	Leukocytes; stroma endothelial cells; astrocytoma
Major histocompatibility complex (MHC) molecules		

**Table 1.4** Immunoglobulin (Ig) superfamily (*continued*)

NEURAL-SPECIFIC IgCAMs		
Molecule	Ligands	Distribution
MAdCAM-1	$\alpha 4\beta 7$ ; L-selectin	Mucosal endothelial cells
PECAM (CD31)	CD31; $\alpha v\beta 3$	Leukocytes; synovial cells; endothelial cells
T cell receptor (C-region)		
VCAM-1	$\alpha 4\beta 1$ ; $\alpha 4\beta 7$	Satellite cells; monocytes; synovial cells; activated endothelial cells

**General characteristics:****Expression:** Evolutionarily ancient; widely expressed**Structure**

- 1 or more repeats of Ig fold of 60–100 amino acids: form sites of adhesion
- Ig domain: No somatic hypermutations
  - Sandwiches of 2  $\beta$  sheets held together by hydrophobic interactions
- Constitutive or long-term upregulated
- Anchor: Transmembrane segment and cytoplasmic tail

**Interactions**

- Homophilic: Neural specific Ig cell adhesion molecules (IgCAMs)

- Heterophilic: Systemic IgCAMs

**Adhesion**

- Sites: Ig fold(s) domains (distal); fibronectin type III (Fn3) domains
- Inhibited by sialylation
- Ca<sup>++</sup>-independent

**Functions**

- Neurite outgrowth
- Myelination
- Firm adhesion of leukocytes
  - Via LFA/ICAM-1 and VLA-4/VCAM-1

**Toll-like receptors (TLRs)**

The innate immune system recognizes a wide spectrum of pathogens without a need for prior exposure. The main cells responsible for innate immunity, neutrophils, monocytes, and macrophages, phagocytose pathogens and trigger the cytokine and chemokine network resulting in inflammation and specific immune responses. Receptors of innate immunity have broad specificity. They recognize many related molecular structures called pathogen-associated molecular patterns (PAMPs). To recognize different types of PAMPs, macrophages have a set of transmembrane receptors called toll-like receptors (TLRs). The TLR family was first discovered in *Drosophila* and has significant homology in its cytoplasmic domain to IL-1 receptor Type I. In macrophages the pathogen is exposed to the TLRs when it is inside the phagosome. The TLR(s) to which it binds determine what the response will be. In this way, the TLRs identify the nature of the pathogen and turn on an appropriate effector response. These signaling cascades lead to the expression of various cytokine genes. For example, TLR2 and TLR4 activate the NF- $\kappa$ B pathway, which regulates cytokine expression, through the adaptor molecule MyD88. Activation of the NF- $\kappa$ B pathway leads to initiation of the adaptive immune response by production of inflammatory cytokines such as IL-1, IL-2, IL-8, TNF- $\alpha$ , IL-12, chemokines and induction of costimulatory molecules. In addition to induction of cytokines, MyD88 binds

FADD and triggers apoptosis through the Caspase cascade. Activation of the apoptosis pathway via TLRs contributes to the defense mechanisms used by innate immunity. To date, ten toll-like receptors have been reported in the human and the mouse. **Table 1.13** shows the chromosomal location, distribution, and function of these TLRs. **Figures 1.2** and **1.3** illustrate the role of the TLR family in immunity against the pathogens.

**ORGANS AND TISSUES OF THE IMMUNE RESPONSE**

The immune system is found throughout the body and is made up of many different cells, organs, and tissues. The organs and tissues of the system can be classified into two main groups: (1) primary lymphoid organs, in which lymphocytes are generated and undergo development and maturation; and (2) secondary lymphoid organs and tissues, where mature lymphocytes interact with antigen. The vessels of the blood and lymphatic systems connect lymphoid organs and tissues and unite them into a functional whole. Leukocytes, or white blood cells, are found within the blood, lymph, and lymphoid tissues and organs. The vertebrate immune system contains many types of leukocytes, but only the lymphocytes have the attributes of receptor diversity, antigen specificity, and self/nonself recognition that are the hallmarks of adaptive immunity.

**Table 1.5** Cadherins

Molecules	Ligands	Distribution
Cadherin E (1)	H	Epithelial
Cadherin N (2)	O	Neural
Cadherin BR (12)	M	Brain
Cadherin P (3)	O	Placental
Cadherin R (4)	P	Retinal
Cadherin M (15)	H	Muscle
Cadherin VE(5) (CD144)	I	Epithelial
Cadherin T and H (13)	L	Heart
Cadherin OB (11)	I	Osteoblast
Cadherin K (6)	C	Brain; kidney
Cadherin 7		
Cadherin 8		Brain
Cadherin KSP (16)		Kidney
Cadherin LI (17)		GI tract; pancreas
Cadherin18		CNS; small cell lung cancer
Cadherin, fibroblasts 1 (19)		Fibroblasts
Cadherin, fibroblasts 2 (20)		Fibroblasts
Cadherin, fibroblasts 3 (21)		Fibroblasts
Cadherin23		Ear
Desmocollin 1		Skin
Desmocollin 2		Epithelium; mucosa; myocardium; lymph nodes
Desmoglein 1		Epidermis, tongue
Desmoglein 2		All
Desmoglein 3		Epidermis; tongue; antibody target in pemphigus
Protocadherin 1, 2, 3, 7, 8, 9		

**General characteristics:**

**Expression:** Evolutionarily ancient; widely expressed

**Structure**

- Extracellular domain: 5 tandem repeats; each comprising sandwich of  $\beta$  sheets
- Often present as dimers
- Anchor: Transmembrane segment; cytoplasmic carboxy-terminal domain

**Adhesion**

- Homophilic: Via most distal cadherin repeats
- Requires:  $\text{Ca}^{2+}$ ; specific intracytoplasmic binding
- Intracellular
  - Cytoplasmic domain binds catenins
  - Catenins then bind to actin cytoskeleton
- Types

- Interactive with actin cytoskeleton: Cadherins N, P, R, B, E
  - Desmosome-associated: Desmogleins and desmocollins
    - Interact with intermediate filaments
    - Location: In tight junctions
  - Protocadherins
    - Homology to cadherins: Extracellular, but not intracellular, domains
- Functions and diseases**
- Cadherin E (1): Reduction correlates with tumor malignancy
  - Gynecologic malignancies
    - Point mutations in tumor cells
  - Somatic loss of heterozygosity common
  - Gastric malignancies
  - Susceptibility to *Listeria monocytogenes* infection
  - Cadherin N: Role in establishment of left–right asymmetry
  - Cadherin P (3): Congenital hypotrichosis with juvenile muscular dystrophy
  - Cadherin23: Deafness
  - Catenin  $\beta 1$  (cadherin-associated protein): Mutations in malignancies
    - Colon, hepatoblastoma, pilomatricoma, ovarian (endometrioid)
  - Desmoglein 3: Antibody target in pemphigus

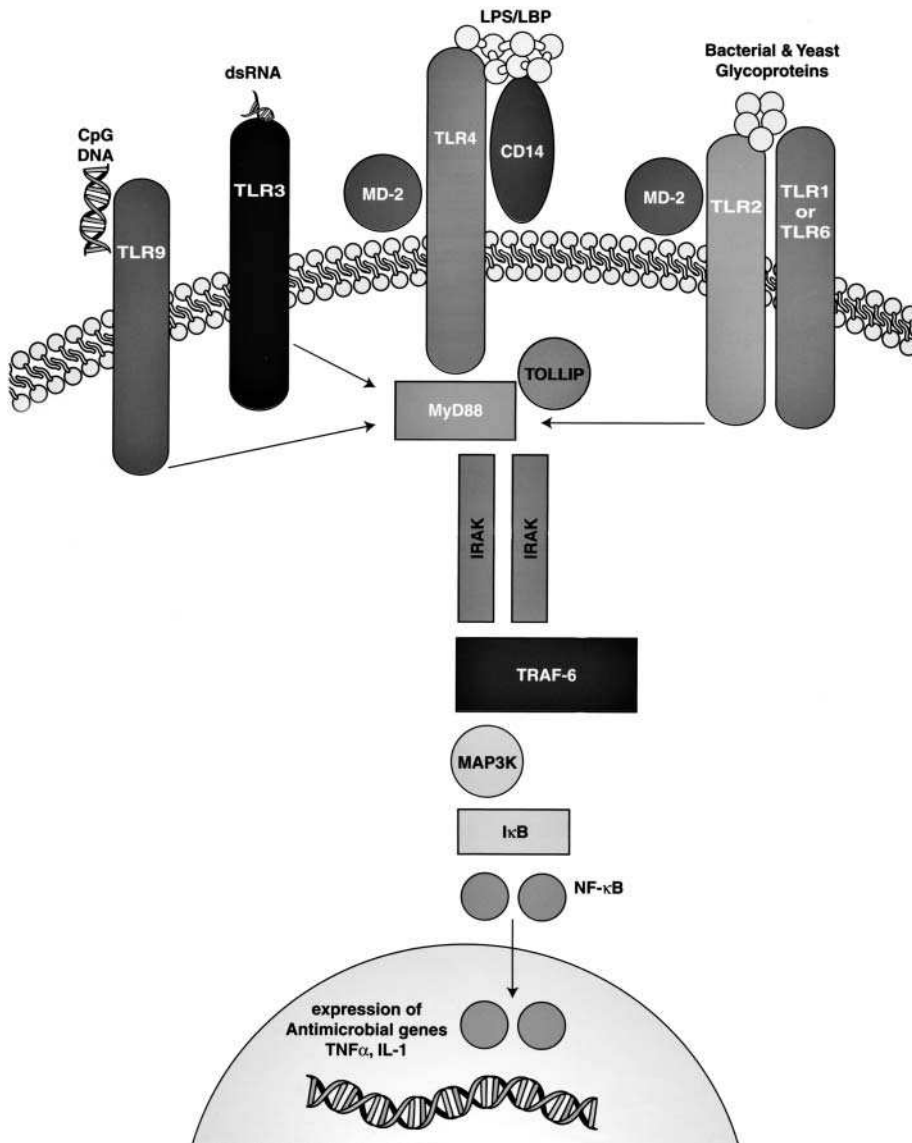

Figure 1.2 Role of toll-like receptors in immunity against pathogens

**Table 1.6** Other adhesion molecules

Molecules	Ligands	Distribution
Agrin (neural)	MuSK; NCAM; laminin; heparin-binding proteins; heparan sulfate proteoglycan	Nerve
CD34	MAdCAM-1; L-selectin	Immature lymph/myeloid
GlyCAM-1	L-selectin	Lymph nodes
Oligodendrocyte-myelin glycoprotein (OMGP)		Myelin; oligodendrocytes

**Table 1.7** Endothelial-leukocyte adhesion molecules

INTEGRINS				
Molecule(s)	Ligand(s)	Distribution	Regulation	Function
$\alpha_L\beta_2$ LFA-1 CD11a/CD18	ICAM-1, ICAM-2, ICAM-3	Lymphocytes > neutrophils; monocytes	Conformationally activated by chemoattractants	Lymphocyte, granulocyte adhesion to resting endothelium
$\alpha_M\beta_2$ Mac-1 CD11c/CD18	ICAM-1, C3bi unidentified endothelial ligand	Macrophages > monocytes; neutrophils	Upregulated by degranulation; activated by TNF, chemoattractants	Granulocyte, monocyte adhesion to resting and activated endothelium transmigration; C3bi binding; leukocyte activation; phagocytosis
$\alpha_X\beta_2$ p150,95 CD11c/CD18	C3bi, others <sup>?</sup>	Macrophages; monocytes	Upregulated by degranulation	Complement fixation; phagocytosis <sup>?</sup>
$\alpha_4\beta_1$ CD49d/CD29	VCAM-1	Lymphocytes; monocytes; eosinophils	Constitutively active (?) affinity regulation; higher expression on memory T cells	Lymphocyte, monocyte adhesion to endothelium and fibronectin
$\alpha_4\beta_7$	MAdCAM-1	Lymphocytes	Constitutive	Mucosal lymphocyte homing
SELECTINS				
Molecule(s)	Ligand(s)	Distribution	Regulation	Function
E-selectin CD62E	Sialyl-Lewis <sup>x</sup> glycoproteins, glycolipids (? on PMN	Activated endothelium	Upregulated by TNF, IL-1 Max. expression at 4–6 hr	Adhesion and rolling of neutrophils; adhesion of T cells; monocytes; slow (3 $\mu\text{m/s}$ ) leukocyte rolling <i>in vivo</i>
L-selectin CD62L	GlyCAM-1, CD34 on lymph node HEV; evidence for extralymphatic ligand(s)	Resting neutrophils; most lymphocytes	Constitutive, shed from surface by chemoattractant	Lymphocyte homing to lymph nodes; sustained leukocyte rolling <i>in vivo</i> ; critical for PMN recruitment; mediates leukocyte capture

**Table 1.7** Endothelial-leukocyte adhesion molecules (*continued*)

P-selectin CD62P	PSGL-1 on myeloid cells	Activated platelets; thrombin-, histamine-, cytokine-activated endothelium	Surface expressed by degranulation, transcriptional regulation by TNF, IL-1	Platelet-leukocyte adhesion; leukocyte rolling <i>in vivo</i> ; critical for PMN recruitment
<b>IMMUNOGLOBULINS</b>				
Molecule(s)	Ligand(s)	Distribution	Regulation	Function
ICAM-1 CD54	LFA-1, Mac-1	Endothelium; smooth muscle fibroblasts; T cells	Constitutive, increased expression by IL-1, IFN- $\gamma$	Cytotoxic T-cell conjugates, leukocyte-endothelial adhesion, transmigration?
ICAM-2 CD102	LFA-1	Endothelial cells	Constitutive	Leukocyte adhesion to resting endothelium
ICAM-3 CD50	LFA-1	Resting T cells	Constitutive	Homotypic lymphocyte aggregation
VCAM-1	VLA-4 ( $\alpha_4\beta_1$ integrin), $\alpha_4\beta_7$ integrin	Cytokine-stimulated endothelium	IL-1, IL-4, TNF upregulate expression, max. at 4–24 hr	Adhesion of monocytes, eosinophils, lymphocytes to activated endothelium; expressed in atherosclerotic plaques
PECAM-1 CD-31	PECAM-1 (homotypic) other ligand(s)?	High on endothelium, moderate on monocytes, PMN, platelets	Constitutive, redistribution to cell borders in confluent EC	Critically involved in neutrophil transmigration; endothelial monolayer integrity; neutrophil adhesion (?)
MAcCAM-1	$\alpha_4\beta_7$ integrin, L-selectin (glycosylation-dependent)	Mucosal venules; Peyer's patch HEV; mesenteric lymph node	Constitutive, different glycosylation in PP and MLN	Lymphocyte homing to mucosal sites; lymphocyte rolling (contains mucin domain)
<b>SELECTIN LIGANDS</b>				
Molecule(s)	Ligand(s)	Distribution	Regulation	Function
PSGL-1 CD162	P-selectin	All leukocytes	Constitutive; dimer	Adhesion of myeloid cells to P-, L-selectin
GlyCAM-1	L-selectin	Lymph node HEV; serum	Constitutive; secreted; expression depends on lymph flow	Homing of lymphocytes to lymph node HEV (?); modulation of L-selectin-dependent adhesion?
CD34	L-selectin	Lymph node HEV; other endothelia	Constitutive; expression depends on lymph flow	Homing of lymphocyte to lymph node HEV
ESL-1	E-selectin	Murine myeloid cells	Constitutive	Function unknown, homologous to FGF-receptor
Unidentified	L-selectin	Activated endothelial cells	Induced by TNF <i>in vitro</i> , by tissue trauma <i>in vivo</i>	Mediates neutrophil adhesion; L-selectin-dependent rolling

**Central lymphoid organs**

Central lymphoid organs are requisite for the development of the lymphoid and, therefore, the immune system. These include the thymus, bone marrow, and bursa of Fabricius. Central lymphoid organs are also termed primary lymphoid organs.

They are sites where lymphocytes are generated. Both T and B cells originate in the bone marrow but only B cells mature there. Human T cells mature in the thymus.

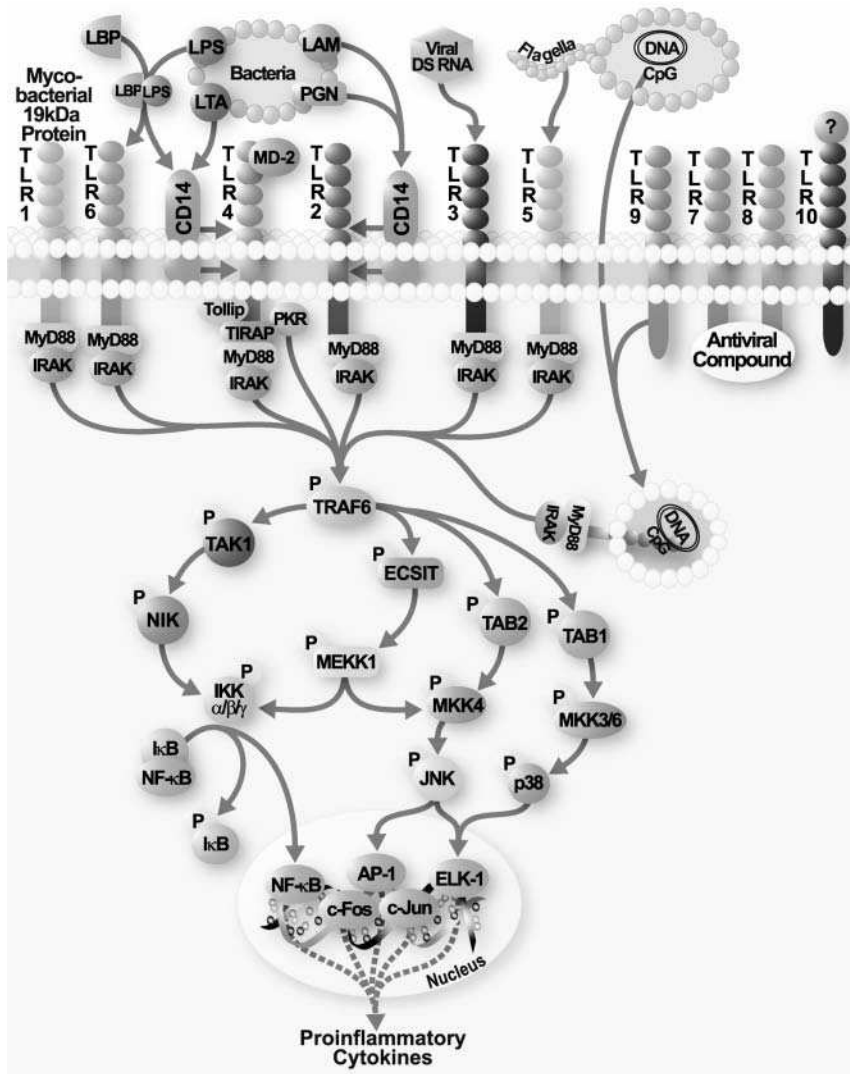

Figure 1.3 Pathways of toll-like receptors

Table 1.8 Adhesion molecules involved in leukocyte emigration from vessels during inflammation

Rolling	Stopping	Aggregation and shape change	Migration through vessel wall
<ul style="list-style-type: none"> <li>Sialyl-Lewis<sup>x</sup></li> <li>L-selectin</li> <li>P-selectin</li> <li>E-selectin</li> </ul>	<ul style="list-style-type: none"> <li><math>\beta_2</math> integrins</li> <li>VLA-4 (<math>\alpha_4\beta_1</math>)</li> <li>ICAM-1</li> <li>VCAM-1</li> <li><math>\alpha_4\beta_7</math> integrins</li> <li>MadCAM-1</li> </ul>	<ul style="list-style-type: none"> <li>CD11b/CD18 (Mac-1)</li> <li>CD11a/CD18 (LFA-1)</li> <li>P-selectin</li> </ul>	<ul style="list-style-type: none"> <li><math>\beta_2</math> integrins</li> <li>ICAM-1</li> <li>VCAM-1</li> <li>PECAM-1</li> </ul>



**Table 1.9** Effector mechanisms of natural immunity

Site	Component	Function
Skin	Squamous cells, sweat	Desquamation; antimicrobial secretions, e.g. fatty acids; flushing
Eye	Tears	Flushing; lysozyme
Nasopharynx	Mucus, saliva	Flushing; lysozyme
Lung	Tracheal cilia	Mucociliary elevator; surfactants
GI tract	Columnar cells	Stomach acidity, bile salts, fatty acids, peristalsis
Blood and lymphoid organs	K cells, LAK cells, NK cells	Direct and antibody-dependent cytotoxicity
Other serous fluids	Lactoferrin, transferrin; interferons, TNF- $\alpha$ ; fibronectin, complement; lysozyme	Iron deprivation; phagocyte activation; opsonization; enhanced phagocytosis; peptidoglycan hydrolysis

**Table 1.10** Cells of natural immunity

	Function	Structure characteristics	Membrane marker
<b>Neutrophils</b>	Phagocytosis, intracellular killing, inflammation and tissue damage	Characteristic nucleus and cytoplasm	CD67
<b>Macrophages</b>	Phagocytosis, intracellular and extracellular killing, tissue repair, antigen presentation for specific immune response	Characteristic nucleus	CD14
<b>Natural killer (NK) cells</b>	Kill infected cells and malignant cells; LAK cells kill transformed cells and malignant cells	Also known as large granular lymphocytes (LGL); activated by IL-2 and IFN to become LAK cells	CD56, CD16
<b>K cells</b>	Recognize antibody-coated targets	Morphologically undefined	Could be NK cells (IgG), macrophages (IgG), eosinophils (IgE) or other cells (IgG)

**Table 1.11** Cells of adaptive immunity

	B cells	T cells
<b>Origin</b>	Bone marrow	Bone marrow
<b>Site of maturation</b>	Bone marrow	Thymus
<b>Antigen receptor</b>	B cell receptor (BCR)	T cell receptor (TCR)
<b>Target of binding</b>	Soluble antigens	Biomolecular complex displayed at the surface of APC
<b>Branch of immune response</b>	Antibody-mediated immune response	Cell-mediated and antibody-mediated immune response
<b>MHC and antigen presentation</b>	Class II MHC molecules	Class I MHC molecules (CD8 <sup>+</sup> T cells) and class II MHC molecules (CD4 <sup>+</sup> T cells)

**Table 1.12** Characteristics of innate and adaptive immunity

	Innate immunity	Adaptive immunity
<b>Components</b>	Physical barriers (skin, gut villi, lung cilia, etc.); protein and non-protein secretions; phagocytes, NK cells, eosinophils, K cells	Immunoglobulins (antibodies), T cells, B cells
<b>Antigen dependent</b>	No: system in place prior to exposure to antigen	Yes: induced by antigens
<b>Antigen specific</b>	No: lacks discrimination among antigens	Yes: shows fine discrimination
<b>Time lag</b>	No: immediate response	Yes: delayed (3–5 days) response
<b>Immunologic memory</b>	No	Yes
<b>Pathogen</b>	Essentially polysaccharides and polynucleotides	Most derived from polypeptides (proteins)
<b>Pathogen recognition</b>	Pathogen recognized by receptors encoded in the germline	Pathogens recognized by receptors generated randomly
<b>Receptor specificity</b>	Broad specificity, i.e. recognize many related molecular structures called pathogen-associated molecular patterns	Very narrow specificity, i.e. recognize a particular epitope
<b>Receptors</b>	Pattern recognition receptors	B cell receptors and T cell receptors
<b>Enhancement</b>	Can be enhanced after exposure to antigen through effects of cytokines	Enhanced by antigens
<b>Existence</b>	Occurs in all metazoans	Occurs in vertebrates only

**Table 1.13** Toll-like receptors

Name	Chromosome	Distribution (mRNA/protein)	Function/comments
TLR1 (TIL, Rsc786)	Human: 4 Mouse: 5	Leukocytes; upregulated on macrophages	Associates with and regulates TLR2 response
TLR2 (TIL4)	Human: 4 Mouse: 3 or 8	Monocytes, granulocytes; upregulated on macrophages	Interacts with microbial lipoproteins and peptidoglycans: CD14-dependent and-independent response to LPS; NF- $\kappa$ B pathway
TLR3	Human: 4 Mouse: 3 or 8	Dendritic cells; upregulated on endothelium and epithelium	Interacts with dsRNA, activates NF- $\kappa$ B pathway; induces production of type I interferons, MyD88-dependent and -independent response to poly (I:C)
TLR4 (h Toll, Ly87, Ras12-8, RAN/M1)	Human: 9 Mouse: 4	Monocytes	Interacts with microbial lipoproteins; CD14-dependent response to LPS; NF- $\kappa$ B pathway
TLR5 (TIL3)	Human: 1 Mouse: 1	Leukocytes, prostate, ovary, liver, lung	Interacts with microbial lipoproteins; NF- $\kappa$ B, response to Salmonella

**Table 1.13** Toll-like receptors (*continued*)

Name	Chromosome	Distribution (mRNA/protein)	Function/comments
TLR6	Human: 4 Mouse: 5	Leukocytes, ovary, lung	Interacts with microbial lipoproteins; protein sequence most similar to hTLR1; associates with and regulates TLR2 response
TLR7	Human: X Mouse: X <sup>2</sup>	Spleen, placenta, lung; upregulated on macrophages	Low similarity to other TLR family members
TLR8	Human: X Mouse: X <sup>2</sup>	Leukocytes, lung	
TLR9	Human: 3 Mouse: 6	Leukocytes	Receptor for CpG bacterial DNA, weakly similar to TLR3; may mediate protein–protein interaction
TLR10	?	Lymphoid tissues	Most closely related to TLR1 and TLR6
RP105 (CD180, Ly78)	Human: 5 Mouse: 13	Mature B cells	B cell activation; LPS recognition
MD-1 (Ly64, Irrp, 14/A10)	Human: 6	Mature B cells	Associates and regulates surface expression of RP105
MD-2 (Ly96)		Macrophages	Associates and regulates surface expression of TLR4; signals LPS presence

### Peripheral lymphoid organs

Peripheral lymphoid organs are not required for ontogeny of the immune response. They are sites where adaptive immune responses are initiated and where lymphocytes are maintained. Peripheral lymphoid organs are also termed secondary lymphoid organs. They include

the lymph nodes, spleen, tonsils, and mucosal-associated lymphoid tissues in which immune responses are induced.

**Table 1.14** depicts the constituents of the primary and secondary lymphoid organs.

**Table 1.14** Organs and tissues of the immune response

	Primary lymphoid organs	Secondary lymphoid organs
<b>Component</b>	Bone marrow, fetal liver, thymus	Spleen, lymph nodes, and mucosa-associated lymphoid tissue (MALT) including tonsils, adenoids, respiratory, genitourinary, and gastrointestinal tracts
<b>Proliferation and differentiation</b>	Antigen-independent	Antigen-dependent
<b>Product</b>	Immunocompetent cells (B cells and T cells)	Effector cells (antibody-secreting plasma cells for humoral immune response and T helper and T cytotoxic cells for cell-mediated immune response)
<b>Event</b>	Development and maturation of B and T cells	Induction of immune response: encounter of antigens and antigen-presenting cells (APC) with mature B and T cells, generation of effector cells, and memory cells



# ANTIGENS, IMMUNOGENS, VACCINES, AND IMMUNIZATION

2

- ANTIGENS

- VACCINE

- IMMUNIZATION

## ANTIGENS

### *Immunogen*

The 'traditional' definition of antigen is a substance that may stimulate B and/or T cell limbs of the immune response and react with the products of that response, including immunoglobulin antibodies, and/or specific receptors on T cells. This 'traditional' definition of antigen more correctly refers to an immunogen. A complete antigen is one that both induces an immune response and reacts with the products of it, whereas an incomplete antigen or hapten is unable to induce an immune response alone, but is able to react with the products of it, e.g., antibodies. **Table 2.1** compares the characteristics of immunogen and hapten.

Presently, antigen is considered to be one of many kinds of substances with which an antibody molecule or T cell receptor may bind. These include sugars, lipids, intermediary metabolites, autocoids, hormones, complex carbohydrates, phospholipids, nucleic acids, and proteins.

### *Antigenic determinant*

An antigenic determinant is the site of an antigen molecule that is termed an epitope and interacts with the specific antigen-binding site in the variable region of an antibody molecule known as a paratope. The excellent fit between epitope and paratope is based on their three-dimensional interaction and noncovalent union. An antigenic determinant or epitope may also react with a T cell receptor for which it is specific. A lone antigen molecule may have several different epitopes available for reaction with antibody or T cell receptors. There are two types of antigenic determinants: conformational determinants and linear (sequential) determinants. The characteristics of these two types of epitopes, including their location, composition, antigen-antibody reaction and availability, are listed in **Table 2.2**.

Antigenic determinants are also categorized in **Table 2.3** according to B and T cell recognition.

### *Thymus-dependent antigen*

A thymus-dependent antigen is an immunogen that requires T cell cooperation with B cells to synthesize specific antibodies. Presentation of thymus-dependent antigen to T cells must be in the context of MHC class II molecules. Thymus-dependent antigens include proteins, polypeptides, hapten-carrier complexes, erythrocytes, and many other antigens that have diverse epitopes. T-dependent antigens contain some epitopes that T cells recognize and others that B cells identify. T cells produce cytokines and cell surface molecules that induce B cell growth and differentiation into antibody-secreting cells. Humoral immune responses to T-dependent antigens are associated with isotype switching, affinity maturation, and memory. The response to thymus-dependent antigens shows only minor heavy chain isotype switching or affinity maturation, both of which require helper T cell signals.

### *Thymus-independent antigen*

Thymus-independent antigen is an immunogen that can stimulate B cells to synthesize antibodies without participation by T cells. These antigens are less complex than are thymus-dependent antigens. They are often polysaccharides that contain repeating epitopes or lipopolysaccharides derived from Gram-negative microorganisms. Thymus-independent antigens induce IgM synthesis by B cells without cooperation by T cells. They also do not stimulate immunological memory. Murine thymus-independent antigens are classified as either TI-1 or TI-2 antigens. Lipopolysaccharide (LPS), which activates murine B cells without participation by T or other cells, is a typical TI-1 antigen. Low concentrations of LPS stimulate synthesis of specific antibody, whereas high concentrations activate

Table 2.1 Types of antigens

	Immunogen	Hapten
	Complete antigen	Incomplete antigen
<b>Immunogenicity</b>	Induce immune response, react with antibodies	Unable to induce immune response, but react with antibodies
<b>Molecular weight</b>	At least 10 000	Smaller molecules
<b>Chemistry</b>	Proteins, or polysaccharides	Simple chemicals, highly reactive chemical groupings

Table 2.2 Antigen determinants (epitopes)

	Conformational determinant	Linear determinant
<b>Location</b>	Most globular proteins and native nucleic acids	Most polysaccharides, fibrillar proteins, and single-stranded nucleic acids
<b>Composition</b>	Amino acid residues brought into proximity to one another by folding	Adjacent amino acid residues in the covalent sequence
<b>Antigen-antibody reaction</b>	Dependent on 3-dimensional structure	Dependent on linear structure of 6 amino acids
<b>Availability for antibody interaction</b>	Usually associated with native proteins	Become available upon denaturation of proteins

Table 2.3 Antigenic determinants

	Recognized by B cells and Ab	Recognized by T cells
<b>Composition</b>	Proteins, polysaccharides, nucleic acids	Proteins
<b>Configuration</b>	Linear/conformational determinants	Linear determinants
<b>Size</b>	4–8 residues	8–15 residues
<b>Number</b>	Limited, located on the external surface of the antigen	Limited to those that can bind to MHC

essentially all B cells to grow and differentiate. TI-2 antigens include polysaccharides, glycolipids, and nucleic acids. When T cells and macrophages are depleted, no antibody response develops against them. A comparison of thymus-dependent and thymus-independent antigens is shown in Table 2.4.

### **Alloantigen**

Alloantigen is an antigen present in some members or strains of a species, but not in others. Alloantigens include blood group substances on erythrocytes and histocompatibility antigens present in grafted tissues that stimulate an alloimmune response in the recipient not possessing them,

as well as various proteins and enzymes. Two animals of a given species are said to be allogeneic with respect to each other. Alloantigens are commonly products of polymorphic genes. Table 2.5 gives an example of mouse alloantigens.

### **VACCINE**

A vaccine is a live attenuated or killed microorganism or parts or products from them which contain antigens that can stimulate a specific immune response consisting of protective antibodies and T cell immunity. A vaccine should stimulate a sufficient number of memory T and B cells to yield effector T cells and antibody-producing B cells from mem-

**Table 2.4** Comparison of T cell-dependent with T cell-independent antigens

	TD antigens	TI antigens
Activation of B cells	Can only activate B cells in the presence of Th cells	Can activate B cells in the absence of Th cells
Structural properties	Complex	Simple
Presence in most pathogenic microbes	Yes	No
Antibody class-induced	IgG, IgM, IgA, IgD, IgE	IgM
Immunological memory response	Yes	No
Examples	Microbial proteins, non-self or alter-self proteins	Pneumococcal polysaccharide, lipopolysaccharide, flagella

ory cells. Viral vaccine should also be able to stimulate high titers of neutralizing antibodies. Vaccines can be prepared from weakened or killed microorganisms; subcellular segments; inactivated toxins; toxoids derived from microorganisms; or immunologically active surface markers extracted from microorganisms. They can also be classified as viral vaccines and bacterial vaccines according to the pathogens to which they are directed. **Table 2.6** shows the major categories of vaccines in use. They can be administered intramuscularly, subcutaneously, intradermally, orally or intranasally; as single agents or in combination. An ideal vaccine should be effective, well tolerated, easy and inexpensive to produce, easy to administer and convenient to store. Diphtheria, tetanus, and pertussis vaccine data are presented in **Table 2.7**. (**Table 2.17** below lists the vaccine products licensed for use in the United States.)

## IMMUNIZATION

### **Vaccination**

Vaccination is the induction of active (protective) immunity in man or other animals against infectious disease by the administration of vaccines (inoculation).

### **Vaccine preventable diseases**

Many diseases are preventable by vaccination. **Table 2.8** and **Table 2.9** define the vaccine preventable diseases and list the microbiological and serological tests used in the diagnosis of vaccine-preventable diseases.

### **Immunization schedules**

Rules of childhood immunization are summarized in **Table 2.10**. **Table 2.11** provides childhood and adolescent immunization schedules recommended in the United States. **Table 2.12** and **Table 2.13** provide supplemental information for children and adolescents who start late or who are >1 month behind. A summary of adult immunization is shown in **Table 2.14**. **Table 2.15** provides the adult immunization schedule recommended in the United States. Adults with medical conditions have a dedicated immunization regimen, which is depicted in **Table 2.16**.

Table 2.5 Mouse leukocyte alloantigen chart

Mouse strains	MHC haplotype	H-2K	I-A $\alpha$	I-A $\beta$	I-E	H-2D	H-2L	Q $\alpha$ -2	Q $\alpha$ -1	Igh-C haplotype	Igh-6 (IgM)	Igh-5 (IgD)	Igh-4 (IgG1)	Igh-3 (IgG2b)	Igh-1 (IgG2a)	Igh-7 (IgE)	Igh-2 (IgA)	CD5 (Ly-1)	CD8a (Ly2)	CD8b (Ly3)
101/-	k	k	k	k	k	k	-								b					
129/-	b	b	b	b	-	b	-	a(+)			a	a			a		a	2	2	2
A/J	a	k	k	k	k	d	d	a(lo)	a	e	e	e	a	e	e	a	d	2	2	2
A2G	a	k	k	k	k	d	d											2	2	2
AKR/J	k	k	k	k	k	k	-	b(-)	b	d	n	a	d	d	d	a	d	2	1	1
AL/N	a	k	k	k	k	d	d	a(lo)		o	e	e	a	d	d		d/e			
AU/SsJ	q	q	q	q	-	q	q													
BALB/cAnN	d	d	d	d	d	d	d	b(-)		a	a	a	a	a	a			2	2	2
BALB/cJ	d	d	d	d	d	d	d	a(lo)	b	a	a	a	a	a	a	a	a	2	2	2
BDP/J	p	p	p	p	p	p	-	b(-)		h	a	a	a	a	h			2	1	2
BUB/BnJ	q	q	q	q	-	q	q								a			2	2	
BXSB/Mp	b	b	b	b	-	b	-											2	2	2
CB-17	d	d	d	d	d	d	d	a(lo)	b	b	b	b	b	b	b	b	b	2	2	2
C3H/Bi	k	k	k	k	k	k	-	b(-)			a				j			1	1	
C3H/He	k	k	k	k	k	k	-	b(-)	b	j	a	a	a	a	j	a		1	1	2
C57BL/-	b	b	b	b	-	b	-	a(hi)	b	b	b	b	b	b	b	b	b	2	2	2
C57BR/cd	k	k	k	k	k	k	-	b(-)	a						a			3	2	2
C57L/-	b	b	b	b	-	b	-	a(+)	b						a			3	2	2
C58/-	k	k	k	k	k	k	-	b(-)		a	a	a	a	a	a			2	1	1
CBA/Ca	k	k	k	k	k	k	-	b(-)		j	a	a	a	a	j	a	a			
CBA/J	k	k	k	k	k	k	-	b(-)	b	j	a	a	a	a	j	a	a	1	1	2
CBA/N	k	k	k	k	k	k	-	b(-)		j	a	a	a	a	j	a	a	1	1	2
CE/-	k	k	k	k	k	k	-	b(-)		f	a	a	a	f	f		f	2	1	2
DA/HuSn	qp1	q	q	q	-	s									g			2	2	2
DBA/1	q	q	q	q	-	q	q	a(lo)		c	a	a	a	a	c			1	1	2
DBA/2	d	d	d	d	d	d	d	a(lo)	b	c	a	a	a	a	c		c	1	1	2
FVB/N	q	q	q	q	-	q	q				a	a						2	2	2
GRS/J	dx	d	f	f	-	w3												2	1	2



**Table 2.5** Mouse leukocyte alloantigens chart (*continued*)

Mouse strains	MHC haplotype	H-2K	I-A $\alpha$	I-A $\beta$	I-E	H-2D	H-2L	Qa-2	Qa-1	Igh-C haplotype	Igh-6 (IgM)	Igh-5 (IgD)	Igh-4 (IgG1)	Igh-3 (IgG2b)	Igh-1 (IgG2a)	Igh-7 (IgE)	Igh-2 (IgA)	CD5 (Ly-1)	CD8a (Ly2)	CD8b (Ly3)
HRS/J	k	k	k	k	k	k	-													
I/-	j	j	j	j	j	b	-								c			2	1	2
LP/J	b	b	b	b	-	b	-			b	b	b	b	b				2	2	2
MA/	k	k	k	k	k	k	-	b(-)							a			1	1	
MRL/Mp	k	k	k	k	k	k	-											2	1	1
NOD	g7	d	d	g7	-	b		a			b	b			b			Not 1		
NZB/-	d	d	d	d	d	d	-	a(+)	a	n	n	a	d	e	e		d	2	2	2
NZW/-	z	u	u	u	u	z		b(-)		n		a			e					
P/-	p	p	p	p	p	p	-	b(-)		h	a				h			2	1	2
PL/J	u	u	u	u	u	d	d			j	a	a	a	a	j			2	1	1
RF/J	k	k	k	k	k	k	-	b(-)		c		a			c			2	1	1
RIII/-	r	r	r	r	r	r		b(-)	c	g	a	a	a	g	g		g	2	2	2
SEC/-	d	d	d	d	d	d	d								h				2	
SJL/J	s	s	s	s	-	s		a(+)		b	b	b	b	b	b			2	2	2
SM/J	v	v	v	v	v	v				b	b	b	b	b	b				1	2
ST/6J	k	k	k	k	k	k	-			a		a			a			2	2	2
SWR/J	q	q	q	q	-	q	q	a(+)	a	p			a	f	c		b	3	2	2

Table 2.5 Mouse leukocyte alloantigens chart (continued)

Mouse strains	CD22 (Lyb-8)	CD44 (Ly-24)	CD45 (Ly-5)	CD90 (Thy-1)	CD157 (BP-3)	CD178 (Fas Ligand)	CD244 (2B4)	ART2.2 Rt6-2)	B2 microglobulin	Ly-6	Ly-9 (CD229)	Lyb-2 (CD72)	Mtv Proviruses	NK-1.1	V $\alpha$ TCR	V $\beta$ TCR
101/-																
129/-		2 (Low)	2	2			1	Low	a	2 (High)	1	2	3, 8, 9, 11, 13, 17	-		
A/J	2	2 (Low)	2	2	-		1		a	1 (Low)	1	2	6, 8, 13, 23, 50	-	a	b
A2G			2	2												
AKR/J	Not 2	2 (Low)	2	1	+		1	Med	a	2 (High)	1	3	7, 8, 9, 17, 23, 30	-	a	b
AL/N	2									2 (High)		Not 1				
AU/SsJ														-		a
BALB/cAnN	2	1 (High)		2		Not 1				1 (Low)	1	2	6, 8, 9	-	a	b
BALB/cJ	2	1 (High)	2	2	+		1	Med	a	1 (Low)	1	2	6, 8, 9	-	a	b
BDP/J			2	1						2 (High)	1	Not 2				
BUB/BnJ				1												
BXSB/Mp				2									3, 6, 8, 9, 17			
CB-17	2	1 (High)	2	2	+				a	1 (Low)	1	2	6, 8, 9	-	a	b
C3H/Bi				2					a			1				
C3H/He	2	2 (Low)	2	2	+	1	1	Low	a	1 (Low)	1	2	1, 6, 8, 11, 14	-	a	b
C57BL/-	2	2 (Low)	2	2	+	1	2	High	b	2 (High)	2	2	8, 9, 17	+	b	b
C57BR/cd		2 (Low)	2	2					b	2 (High)	2	1	8, 9, 11, 17, 29	-	b	a
C57L/-	2	2 (Low)	2	2					b	2 (High)	2	1	8, 9, 11, 17, 29		b	a
C58/-	2	2 (Low)	2	2			2		a	2 (High)	2	1	3, 7, 17	?		

**Table 2.5** Mouse leukocyte alloantigens chart (*continued*)

Mouse strains	CD22 (Lyb-8)	CD44 (Ly-24)	CD45 (Ly-5)	CD90 (Thy-1)	CD157 (BP-3)	CD178 (Fas Ligand)	CD244 (2B4)	ART2.2 Rt6-2)	B2 microglobulin	Ly-6	Ly-9 (CD229)	Lyb-2 (CD72)	Mtv Proviruses	NK-1.1	V $\alpha$ TCR	V $\beta$ TCR
CBA/Ca			2	2								2	8, 9, 14		a	
CBA/J	2	1 (High)	2	2				Med	a	1 (Low)	1	1	6, 7, 8, 9, 14, 17	-	a	b
CBA/N	2	2 (Low)	2	2	+		1			1 (Low)	1	2				
CE/-	2	2 (Low)	2	2					a	1 (Low)	1	3	7, ?	+		
DA/HuSn			1	2												
DBA/1	Not 2	1 (High)	2	2		Not 1	1	Med	a	1 (Low)	1	1		-	d	b
DBA/2	Not 2	1 (High)	2	2	+	Not 1	1	Low	a	2 (High)	1	1	1, 6, 7, 8, 9, 11, 13, 14, 17	-	d	b
FVB/N				1										+		
GRS/J			2	2								3				
HRS/J												2	?			
I/-				2					a			1				
LP/J			2	2					a	1 (Low)	1		6, 8, 9, 11, 13, 17			
MA/				1					a	2 (High)		2	8, 9, 17, 29, 43	+		
MRL/Mp				2		1				2 (High)			8, 9, 11, 14, 17, 23	-		
NOD	2		1	2		1		Med			1	3	3, 17, 31, 42, 45	-	c	b
NZB/-	Not 2	2 (Low)	2	2	+	1	1	Med		1 (Low)	1	2	3, 7, 9, 14, 17, 27, 28	+	c	
NZW/-						1		-				2	3, 6, 8, 17, 31, 44	+	d	
P/-				1						2 (High)				+		
PL/J	Not 2		2	1						2 (High)	1	2	?			
RF/J	2	2 (Low)	2	1					a	2 (High)	1	3	7, ?			
RIII/-			1		2					1 (Low)	1	2				c

Table 2.5 Mouse leukocyte alloantigens chart (continued)

Mouse strains	CD22 (Lyb-8)	CD44 (Ly-24)	CD45 (Ly-5)	CD90 (Thy-1)	CD157 (BP-3)	CD178 (Fas Ligand)	CD244 (2B4)	ART2.2 Rt6-2)	B2 microglobulin	Ly-6	Ly-9 (CD229)	Lyb-2 (CD72)	Mtv Proviruses	NK-1.1	V $\alpha$ TCR	V $\beta$ TCR
SEC/-				2								2	?	+		
SJL/J	2	2 (Low)	1	2	+	1	1		a	2 (High)	1	3	8, 29, 51	+	c	a
SM/J				2								Not 2	6, 7, 8, 14, 17	-		
ST/bj			2	2						1 (Low)		Not 2	7	+		
SWR/J	2	2 (Low)	2	2					a	2 (High)	1	1	7, 8, 14, 17		c	a

Table 2.6 Bacterial and viral vaccines

	Viral vaccines	Bacterial vaccines
<b>Live attenuated</b>	Vaccinia, measles, mumps, rubella, yellow fever, polio (OPV), adeno, varicella zoster, cytomegalo, hepatitis A, influenza, dengue, rota, respiratory syncytial, parainfluenza, Japanese encephalitis	Bacille–Calmette–Guerin (BCG), <i>S. typhi</i> (Ty21a), <i>V. cholerae</i> , <i>S. typhi</i> (Aro A)
<b>Inactivated</b>	Polio (IPV), influenza, rabies, Japanese encephalitis, hepatitis A	<i>V. cholerae</i> , <i>B. pertussis</i> (P), <i>S. typhi</i> , <i>V. cholerae</i> plus B subunit of CT <sup>a</sup> , <i>M. leprae</i> with/without BCG

Table 2.7 Summary of diphtheria, tetanus, and pertussis vaccine

	Diphtheria, tetanus toxoids, and whole cell pertussis vaccine	Diphtheria, tetanus toxoids, and acellular pertussis vaccine	Diphtheria and tetanus toxoid (pediatric)	Tetanus and diphtheria toxoids (adult)	Diphtheria and tetanus toxoids and Hib conjugate, and whole cell pertussis vaccines
<b>Synonyms</b>	DTP, DTWP	DTP, DTaP	DT	Td	DTwP-Hib
<b>Concentration (per 0.5 ml)</b>					
<b>Diphtheria</b>	6.5–12.5 Lfu	6.7–7.5 Lfu	6.6–12.5 Lfu	2 Lfu	6.7 or 12.5 Lfu
<b>Tetanus</b>	5–5.5 Lfu	5 Lfu	5–7.6 Lfu	2–5 Lfu	5 Lfu
<b>Pertussis</b>	4 u	either 46.8 $\mu$ g or 300 Hau	None	None	4 u
<b>Hib</b>	None	None	None	None	10 $\mu$ g
<b>Appropriate age range</b>	2 months to <7 years	18 months to <7 years	2 months to <7 years	7 years to adult	Typically 2–15 months
<b>Standard schedule</b>	Five 0.5 ml doses: at 2, 4, 6, and 18 months and 4–6 years of age	For doses 4 and 5: at 18 months and at 4–6 years of age	Three 0.5 ml doses: at 2, 4, and 10–16 months of age	Three 0.5 ml doses: the second 4–8 weeks after the first and the third 6–12 months after the second	Four 0.5 ml doses: at 2, 4, 6, and 15 months of age

**Table 2.7** Summary of diphtheria, tetanus, and pertussis vaccine (*continued*)

	Diphtheria, tetanus toxoids, and whole cell pertussis vaccine	Diphtheria, tetanus toxoids, and acellular pertussis vaccine	Diphtheria and tetanus toxoid (pediatric)	Tetanus and diphtheria toxoids (adult)	Diphtheria and tetanus toxoids and Hib conjugate, and whole cell pertussis vaccines
<b>Routine additional doses</b>	None	None	None	Every 10 years	None
<b>Route</b>	IM	IM	IM	IM, jet	IM

**Table 2.8** Case definition for vaccine-preventable diseases

Disease	Clinical description	Probable case	Confirmed case
<b>Diphtheria</b>	An upper respiratory tract illness characterized by pharyngitis or laryngitis, low grade fever, with or without an adherent membrane of the tonsils, pharynx and/or nose, and/or toxic (cardiac or neurological) symptoms. Cutaneous diphtheria is not notifiable, but should be discussed with the Medical Officer of Health	A clinically compatible illness that is not laboratory confirmed	A clinically compatible illness that is laboratory confirmed
<b><i>Haemophilus influenzae</i> type b (Hib) invasive disease</b>	Invasive disease due to Hib may cause septicemia, meningitis, epiglottitis, cellulitis, septic arthritis, pneumonia or osteomyelitis	A clinically compatible illness with positive laboratory test, or a confident diagnosis of epiglottitis by direct vision, laryngoscope or X-ray	A clinically compatible illness with isolation of Hib from a normally sterile site
<b>Hepatitis B</b>	An illness with variable symptoms including fever, malaise, anorexia, jaundice and/or elevated serum aminotransferase levels. The acute illness but not the carrier state is to be notified	A clinically compatible illness with a positive HBsAg test	A clinically compatible illness that is laboratory confirmed with a positive anti-HBc IgM test.
<b>Measles</b>	Cases must meet all the following criteria: <ul style="list-style-type: none"> <li>• fever 38 °C or higher</li> <li>• generalized maculopapular rash lasting 3 or more days</li> <li>• cough or coryza or conjunctivitis or Koplik spots</li> </ul>	A clinically compatible illness	A clinically compatible illness that is epidemiologically linked to a confirmed case, or is laboratory confirmed
<b>Mumps</b>	An illness with acute onset of fever and unilateral or bilateral tender, self limited swelling of the parotid or other salivary glands, lasting more than 2 days, and without other apparent cause	A clinically compatible illness	A case with laboratory confirmation or a clinically compatible illness that is epidemiologically linked to another case

Table 2.8 Case definition for vaccine-preventable diseases (*continued*)

Disease	Clinical description	Probable case	Confirmed case
<b>Pertussis</b>	A disease characterized by a cough lasting longer than 2 weeks, and one or more of the following: <ul style="list-style-type: none"> <li>• paroxysms of cough</li> <li>• cough ending in vomiting or apnoea</li> <li>• inspiratory whoop</li> </ul>	Cough lasting longer than 2 weeks and one or more of the following: <ul style="list-style-type: none"> <li>• paroxysmal cough, cough ending in vomiting or apnoea</li> <li>• inspiratory whoop for which there is no other known cause.</li> </ul>	A clinically compatible illness that is laboratory confirmed or that is epidemiologically linked to a confirmed case
<b>Rubella</b>	An illness with a generalized maculopapular rash and fever and one or more of the following: <ul style="list-style-type: none"> <li>• arthralgia/arthritis</li> <li>• lymphadenopathy</li> <li>• conjunctivitis</li> </ul> Rubella often presents atypically and is difficult to diagnose clinically with certainty. If accurate diagnosis is important it must be laboratory confirmed	A case that meets the clinical case definition	A clinically compatible illness that is laboratory confirmed or has a close epidemiological link to a laboratory confirmed case
<b>Rubella (congenital)</b>	A live or stillborn infant with clinically compatible defects (cataracts, congenital heart disease, hearing defects, microcephaly, mental retardation, purpura, hepatosplenomegaly)	A clinically compatible illness	A clinically compatible illness that is laboratory confirmed
<b>Poliomyelitis</b>	A disease with no other apparent cause, characterized by: <ul style="list-style-type: none"> <li>• acute flaccid paralysis of one or more limbs with decreased or absent deep tendon reflexes in affected limbs</li> <li>• no sensory or cognitive loss</li> <li>• may affect bulbar muscles.</li> </ul> Vaccine associated paralytic poliomyelitis (VAPP): a vaccine associated case is defined as one occurring, in a vaccine recipient 7–30 days after receiving oral polio vaccine, or occurring in a contact of a vaccinee 7–60 days after the vaccinee received oral polio vaccine	A clinically compatible illness.	A clinically compatible illness in which the neurological deficit persists 60 days after the onset of symptoms or the individual has died, with no other cause
<b>Tetanus</b>	Acute onset of hypertonia and/or painful muscular contractions, most commonly of the jaw and neck, which may proceed to generalized muscle spasms. The clinical presentation of tetanus may be subtle	Nil	A clinically compatible case

**Table 2.9** Microbiological and serological tests used in the diagnosis of vaccine-preventable disease

Disease	Laboratory basis for diagnosis	Specimen	When to take specimens
<b>Diphtheria</b>	Isolation of toxigenic <i>Corynebacterium diphtheriae</i> from a clinical specimen	Swab from area of the lesion (eg, throat swab or skin in case of ulcer)	At presentation of illness: must state 'query diphtheria' to ensure appropriate laboratory testing
<b><i>Haemophilus influenzae</i> type b (Hib)</b>	Isolation of Hib from a normally sterile site OR detection of a positive antigen test in CSF	CSF and/or blood culture or aspirate from normally sterile site	At presentation of illness
<b>Hepatitis B (acute)</b>	Serology (HBsAg positive and anti-HBc IgM positive) and abnormal LFTs	Blood	At presentation of illness, but may need a second specimen one week after presentation
<b>Measles</b>	Demonstration of measles-specific IgM antibody  OR a significant rise in measles antibody titer (IgG), OR isolation of measles virus from a clinical specimen	Blood	(The preferred test) Single specimen taken 3–4 days after onset of rash if negative a repeat test may be required
		Blood	One specimen taken at onset of illness and a second taken at least 14 days later
		Urine; nasopharyngeal swab/ saliva swab for virus	At initial presentation of illness (note: culture of virus takes up to 35 days and viral transport medium is required). Serology is preferred
<b>Mumps</b>	A positive serologic test for mumps IgM antibody except following vaccine, OR a significant rise in mumps antibody level by any standard serological assay, except following vaccination, OR isolation of mumps virus from a clinical specimen	Blood	At initial presentation of illness
		Blood	One specimen taken at onset of illness and a second taken at least 14 days later
		Saliva or viral swab taken from mouth or throat	At presentation. Note: viral transport medium is required
<b>Pertussis</b>	Isolation of <i>Bordetella pertussis</i> from a pernasal swab*, OR PCR	Isolation: pernasal swab  PCR: nasopharyngeal swab; for PCR ensure correct swab is used, i.e., not with wooden handle and not cotton tipped	At initial presentation of clinically compatible illness
<b>Poliomyelitis</b>	Two fecal specimens collected at least 24 hours apart 0–14 days after the onset of paralysis are to be sent to ESR  (Acute poliomyelitis titers may assist diagnosis, but viral isolation and identification is required to confirm a case of poliomyelitis)	Feces	At initial presentation of illness and a second specimen collected at least 24 hours later
		Blood	At initial presentation and 14 days later

**Table 2.9** Microbiological and serological tests used in the diagnosis of vaccine-preventable disease (*continued*)

Disease	Laboratory basis for diagnosis	Specimen	When to take specimens
<b>Rubella</b>	Demonstration of rubella specific IgM antibody, except following immunization,	Blood	Four days after onset of illness
	OR a four fold rise in rubella antibody titer between acute and convalescent sera,	Blood	One specimen at onset of illness and second specimen 14 days later
	OR isolation of rubella virus from a clinical specimen	Nasopharyngeal swab	Taken within 3 days of initial presentation of illness. (Note: rubella virus isolation rate is poor and takes 4 weeks. Viral transport medium is required. Serology is preferred test)
<b>Rubella (congenital)</b>	Isolation of rubella virus from a clinical specimen from the infant,	Throat swab	At birth. (Note: rubella virus isolation rate is poor and takes 4 weeks. Viral transport medium is required. Serology is preferred test)
	OR demonstration of rubella specific antibody (IgM) in the infant's serum,	Blood	Cord blood specimen
	OR persistence of rubella specific IgG antibody of titer higher than expected from passive transfer of maternal antibody,	Blood	One specimen at birth and second specimen 14–21 days later
	OR laboratory confirmed maternal rubella infection in the first trimester of pregnancy	Blood	Two maternal blood tests in first trimester of pregnancy (see rubella diagnosis)
<b>Tetanus</b>	None	None	

\*When testing for pertussis, alternative serological tests may be available. Serology is not accepted as a confirmatory test for surveillance in the *Communicable Disease Control Manual 1998* (Ministry of Health [UK]). A case diagnosed from clinical findings and positive serology would be classified as 'probable' and not 'confirmed'. Blood should be taken at the initial clinical presentation and a second specimen taken at least 4 days later. A positive serological test for pertussis IgA and/or IgM or rising titers would be indicative of recent infection.



**Table 2.10** Summary of rules for childhood immunization

Vaccine	Ages usually given and other guidelines	If child falls behind	Contraindications
<b>DTaP</b> (Diphtheria, tetanus, acellular pertussis) <i>Give IM</i>	<ul style="list-style-type: none"> <li>Give at 2 mth, 4 mth, 6 mth, 15–18 mth, 4–6 yr of age</li> <li>May give dose 1 as early as 6 wk of age</li> <li>May give dose 4 as early as 12 mth of age if 6 mth have elapsed since dose 3 and the child is unlikely to return at age 15–18 mth</li> <li>Do not give DTaP to children <math>\geq 7</math> yr of age (give Td)</li> <li>May give with all other vaccines</li> <li>It is preferable but not mandatory to use the same DTaP product for all doses</li> </ul>	<ul style="list-style-type: none"> <li>Dose 2 and dose 3 may be given 4 wk after previous dose</li> <li>Dose 4 may be given 6 mth after dose 3</li> <li>If dose 4 is given before 4th birthday, wait at least 6 mth for dose 5 (4–6 yr of age)</li> <li>If dose 4 is given after 4th birthday, dose 5 is not needed</li> <li>Do not restart series, no matter how long since previous dose</li> </ul>	<p style="writing-mode: vertical-rl; transform: rotate(180deg);">Do not give if patient (1) has had an anaphylactic reaction to a prior dose or to any vaccine component or (2) has a moderate or severe acute illness. (Minor illness is not a reason to postpone vaccination)</p> <p><b>Contraindication for DTaP only:</b> Previous encephalopathy within 7 days after DTP/DTaP</p> <p><b>Precautions for DTaP:</b> The following are precautions, not contraindications. When these conditions are present, the individual child's disease risk should be carefully assessed. In situations when the benefit outweighs the risk (e.g., community pertussis outbreak), vaccination should be considered</p> <ul style="list-style-type: none"> <li><math>T \geq 105^\circ\text{F}</math> (<math>40.5^\circ\text{C}</math>) within 48 hr after previous dose</li> <li>Continuous crying lasting <math>\geq 3</math> hr within 48 hr after previous dose</li> <li>Previous convulsion within 3 days after immunization</li> <li>Pale or limp episode or collapse within 48 hr after previous dose</li> <li>Unstable progressive neurologic problem (defer until stable)</li> </ul>
<b>DT</b> <i>Give IM</i>	<ul style="list-style-type: none"> <li>Give to children <math>&lt; 7</math> yr of age if child had a serious reaction to 'P' in DTaP/DTP or if parents refuse the pertussis component</li> <li>May give with all other vaccines</li> </ul>		
<b>Td</b> <i>Give IM</i>	<ul style="list-style-type: none"> <li>Use Td, not TT, for persons <math>\geq 7</math> yrs of age for all indications</li> <li>A booster dose is recommended for children 11–12 yr of age if 5 yr have elapsed since last dose. Then boost every 10 yr</li> <li>May give with all other vaccines</li> </ul>	<ul style="list-style-type: none"> <li>For those never vaccinated or with unknown vaccination history: give dose 1 now, give 2nd dose 4 wk later, give 3rd dose 6 mth after dose 2, then give booster every 10 yr</li> <li>Do not restart series, no matter how long since prior dose</li> </ul>	
<b>MMR</b> (Measles, mumps, rubella) <i>Give SC</i>	<ul style="list-style-type: none"> <li>Give dose 1 at 12–15 mth of age. Give dose 2 at 4–6 yr of age</li> <li>Make sure that all children (and teens) over 4–6 yr of age have received both doses of MMR</li> <li>If a dose was given before 12 mth of age, it doesn't count as the first dose, so give dose 1 at 12–15 mth of age with a minimum interval of 4 wk between these doses</li> <li>May give with all other vaccines</li> <li>If MMr and Var (and/or yellow fever vaccine) are not given on the same day, space them <math>\geq 28</math> days apart</li> </ul>	<ul style="list-style-type: none"> <li>2 doses of MMR are recommended for all children <math>\leq 18</math> yr of age</li> <li>Dose should be given whenever it is noted that a child is behind. Exception: If MMR and Var (and/or yellow fever vaccine) are not given on the same day, space them <math>\geq 28</math> days apart</li> <li>Dose 2 can be given at any time if at least 28 days have elapsed since dose 1 and both doses are administered after 1 yr of age</li> <li>Do not restart the series, no matter how long since previous dose</li> </ul>	

Table 2.10 Summary of rules for childhood immunization (*continued*)

Vaccine	Ages usually given and other guidelines	If child falls behind	Contraindications
<b>Varicella</b> (Var) (Chickenpox) <i>Give SC</i>	<ul style="list-style-type: none"> <li>Routinely give at 12–18 mth of age</li> <li>Vaccinate all children <math>\geq 12</math> mth of age, including all adolescents who have not had chickenpox</li> <li>May use as post-exposure prophylaxis if given within 3–5 days</li> <li>May give with all other vaccines</li> <li>If Var and MMR (and/or yellow fever vaccine) are not given on the same day, space them <math>\geq 28</math> days apart</li> <li>Do not withhold vaccine from children or pregnant women</li> </ul>	<ul style="list-style-type: none"> <li>Do not give to children <math>&lt; 12</math> mth of age</li> <li>Susceptible children <math>&lt; 13</math> yr of age should receive 1 dose</li> <li>Susceptible persons <math>\geq 13</math> yr of age should receive 2 doses 4–8 wk apart</li> <li>Do not restart series, no matter how long since previous dose</li> </ul>	<ul style="list-style-type: none"> <li>Pregnancy or possibility of pregnancy within 4 wk</li> <li>If blood, plasma, and/or immune globulin (IG or VZIG) were given in past 11 mth, see ACIP statement <i>General Recommendations on Immunization</i> regarding time to wait before vaccinating</li> <li>Persons immunocompromised due to high doses of systemic steroids, cancer, leukemia, lymphoma, or immunodeficiency. <b>Note:</b> For patients with humoral immunodeficiency, HIV infection, or leukemia, or for patients on high doses of systemic steroids, see ACIP recommendations</li> <li>For children taking salicylates, see ACIP recommendations</li> </ul>
<b>Influenza</b> <i>Give IM</i>	Vaccinate children $\geq 6$ mth of age with risk factors and encourage vaccination of all children aged 6–23 mth when feasible. Consult the current year's ACIP statement <i>Prevention and Control of Influenza</i> for details		
<b>Meningococcal</b> <i>Give SC</i>	Vaccinate children $\geq 2$ yr of age with risk factors. Discuss disease risk and vaccine availability with college students. Consult ACIP statement on meningococcal disease (30 June 2000) for details		

Table 2.10 Summary of rules for childhood immunization (*continued*)

Vaccine	Ages usually given and other guidelines	If child falls behind	Contraindications
<b>Polio</b> (IPV) <i>Give SC or IM</i>	<ul style="list-style-type: none"> <li>Give at 2 mth, 6–18 mth, and 4–6 yr of age</li> <li>May give dose 1 as early as 6 wk of age</li> <li>Not routinely recommended for those <math>\geq 18</math> yr of age (except certain travelers)</li> <li>May give with all other vaccines</li> </ul>	<ul style="list-style-type: none"> <li>All doses should be separated by at least 4 wk</li> <li>If dose 3 of an all-IPV or all-OPV series is given at <math>\geq 4</math> yr of age, dose 4 is not needed</li> <li>Those who receive a combination of IPV and OPV doses must receive all 4 doses</li> <li>Do not restart series, no matter how long since previous dose</li> </ul>	Do not give if patient (1) has had an anaphylactic reaction to a prior dose or to any vaccine component or (2) has a moderate or severe acute illness. (Minor illness is not a reason to postpone vaccination)
<b>Hib</b> <i>Give IM</i>	<ul style="list-style-type: none"> <li>HibTITER (HbOC) and ActHib or OmniHib (PRP-T): give at 2 mth, 4 mth, 6 mth, 12–15 mth (booster dose)</li> <li>PedvaxHIB or Comvax (containing PRP-OMP): give at 2 mth, 4 mth, 12–15 mth</li> <li>Dose 1 of Hib vaccine may be given as early as 6 wk of age but no earlier</li> <li>The last dose (booster dose) is given no earlier than 12 mth of age and a minimum of 8 wk after the previous dose</li> <li>May give with all other vaccines</li> <li>Hib vaccines are interchangeable; however, if different brands of Hib conjugate vaccines are administered, a total of three doses are necessary to complete the primary series in infants</li> <li>Any Hib vaccine may be used for the booster dose</li> <li>Hib is not routinely given to children <math>\geq 5</math> yr of age</li> </ul>	<p><b>Rules for all Hib vaccines:</b></p> <ul style="list-style-type: none"> <li>If dose 1 was given at 12–14 mth, give a booster dose in 8 wk</li> <li>Give only 1 dose for unvaccinated children <math>\geq 15</math> mth and <math>&lt; 5</math> yr of age</li> <li>Do not restart series, no matter how long since previous dose</li> </ul> <p><b>Rules for HibTITER, ActHib, and OmniHib:</b></p> <ul style="list-style-type: none"> <li>Dose 2 and dose 3 may be given 4 wk after previous dose</li> <li>If dose 1 was given at 7–11 mth, only 3 doses are needed; dose 2 is given 4–8 wk after dose 1, then boost at 12–15 mth</li> </ul> <p><b>Rules for PedvaxHiB:</b></p> <ul style="list-style-type: none"> <li>Dose 2 may be given 4 wk after dose 1</li> </ul>	
<b>Hepatitis B</b> <i>Give IM</i>	<ul style="list-style-type: none"> <li>Vaccinate all newborns prior to hospital discharge. Give dose 2 at 1–4 mth, and dose 3 at 6–18 mth. After the first dose, the series may be completed with single-antigen vaccine or up to 3 doses of Comvax, e.g., 2 mth, 4 mth, 12 mth of age. Dose 1 can be given as late as 2 mth of age if the mother is assured to be HBsAg negative, but this is not the preferred schedule</li> <li>Vaccinate all children 0 through 18 yr of age</li> <li>For older children/teens, schedules include: 0-, 1-, 6-mth; 0-, 2-, 4-mth; 0-, 1-, 4-mth</li> <li>Children born (or whose parents were born) in countries of high HBV endemicity or who have other risk factors should be vaccinated asap</li> <li><b>If mother is HBsAg-positive:</b> give HBIG + dose 1 within 12 hr of birth, dose 2 at 1–2 mth, and dose 3 at 6 mth of age</li> <li><b>If mother's HBsAg status is unknown:</b> give dose 1 within 12 hr of birth, dose 2 at 1–2 mth, and dose 3 at 6 mth of age. If mother is later found to be HBsAg positive, give infant HBIG within 7 days of birth</li> <li><b>Note:</b> For premature infants, hepatitis B vaccination recommendation may be different. Consult the <i>2000 Red Book</i> (p. 54)</li> <li>May give with all other vaccines</li> </ul>	<ul style="list-style-type: none"> <li>Do not restart series, no matter how long since previous dose</li> <li>3-dose series can be started at any age</li> <li>Minimum spacing for children and teens: 4 wk between dose 1 and dose 2, and 8 wk between dose 2 and dose 3. Overall there must be <math>\geq 16</math> wk between dose 1 and dose 3</li> <li>The last dose in infant hepatitis B series should not be given earlier than 6 mth of age</li> </ul> <p><b>Dosing of hepatitis B vaccines:</b> Vaccine brands are interchangeable for 3-dose schedules For Engerix-B, use 10 <math>\mu</math>g for 0 through 19 yr of age For Recombivax HB, use 5 <math>\mu</math>g for 0 through 19 yr of age</p> <p><b>Alternative dosing schedule for unvaccinated adolescents aged 11 through 15 yr:</b> Give Recombivax HB two 10 <math>\mu</math>g doses (adult dosage) spaced 4–6 mth apart (Engerix-B is not licensed for a 2-dose schedule)</p>	

Table 2.10 Summary of rules for childhood immunization (*continued*)

Vaccine	Ages usually given and other guidelines	If child falls behind	Contraindications
<b>Hepatitis A</b> <i>Give IM</i>	<ul style="list-style-type: none"> <li>Vaccinate children <math>\geq 2</math> yr old who live in areas with consistently elevated rates of hepatitis A, as well as children who have specific risk factors. (See ACIP statement and column 3 of this table for details)</li> <li>Children who travel outside of the US (except to Western Europe, New Zealand, Australia, Canada, or Japan)</li> <li>Dose 2 is given a minimum of 6 mth after dose 1</li> <li>Dose 1 may not be given earlier than 2 yr of age</li> <li>May give with all other vaccines</li> </ul>	<ul style="list-style-type: none"> <li>Do not restart series, no matter how long since previous dose</li> <li>Hepatitis A vaccine brands are interchangeable</li> <li>Consult your local/state public health authority for information regarding your city, county, or state hepatitis A rates. States with consistently elevated rates (average <math>\geq 10</math> cases per 100 000 population from 1987–1997) include the following: AL, AZ, AK, CA, CO, ID, MO, MT, NV, NM, OK, OR, SD, TX, UT, WA, and WY</li> </ul>	
Pneumococcal	<b>PCV</b> <i>Give IM</i> <ul style="list-style-type: none"> <li>Give at 2 mth, 4 mth, 6 mth, and 12–15 mth of age</li> <li>Dose 1 may be given as early as 6 wk of age</li> <li>For unvaccinated high-risk children <sup>1</sup>24–59 mth of age, give 2 doses. If PPV not previously given, administer <math>\geq 8</math> wk after final dose of PCV</li> <li>For unvaccinated moderate-risk children <sup>2</sup>24–59 mth of age, consider giving 1 dose</li> <li>May give 1 dose to unvaccinated healthy children 24–59 mth</li> <li>PCV is not routinely given to children <math>\geq 5</math> yr of age</li> <li>May give with all other vaccines</li> </ul>	<ul style="list-style-type: none"> <li>Minimum interval for infants &lt;12 mth of age is 4 wk, for <math>\geq 12</math> mth of age is 8 wk</li> <li>For infants 7–11 mth of age: if unvaccinated, give dose 1 now, give dose 2 4–8 wk later, and boost at 12–15 mth. If infant has had 1 or 2 previous doses, give next dose now, and boost at 12–15 mth</li> <li>For infants 12–23 mth: if not previously vaccinated or only one previous dose before 12 mth, give 2 doses <math>\geq 8</math> wk apart. If infant previously had 2 doses, give booster dose <math>\geq 8</math> wk after previous dose</li> <li>Do not restart series, no matter how long since previous dose</li> </ul>	
	<b>PPV</b> <i>IM or SC</i>	Give PPV to high-risk children $\geq 2$ yr of age as recommended in the ACIP statement <i>Prevention of Pneumococcal Disease</i> (4 April 1997)	

**Notes:**

- High-risk children:** Those with sickle cell disease; anatomic or functional asplenia; chronic cardiac, pulmonary, or renal disease; diabetes mellitus; CSF leak; HIV infection; or immunosuppression.
- Moderate-risk children:** Children aged 24–35 mth; children aged 24–59 mth who attend group daycare centers or are of Alaska Native, American Indian, or African American descent.

Adapted from ACIP, AAP, and AAFP by the Immunization Action Coalition, July 2002.

**Table 2.11** Recommended childhood and adolescent immunization schedule – United States, 2003

Vaccine ▼	Age ▶												
	Birth	1 mth	2 mth	4 mth	6 mth	12 mth	15 mth	18 mth	24 mth	4-6 yr	11-12 yr	13-18 yr	
Hepatitis B <sup>1</sup>	HepB #1	only if mother HBsAg (+)								HepB series			
Diphtheria, tetanus, pertussis <sup>2</sup>			DTaP	DTaP	DTaP		DTaP			DTaP		Td	
<i>Haemophilus influenzae</i> Type b <sup>3</sup>			Hib	Hib	Hib		Hib						
Inactivated polio			IPV	IPV	IPV					IPV			
Measles, mumps, rubella <sup>4</sup>							MMR #1			MMR #2		MMR #2	
Varicella <sup>5</sup>							Varicella			Varicella			
Pneumococcal <sup>6</sup>			PCV	PCV	PCV		PCV			PCV		PPV	
----- Vaccines below this line are for selected populations -----													
Hepatitis A <sup>7</sup>										Hepatitis A series			
Influenza <sup>8</sup>					Influenza (yearly)								

**Key:** range of recommended ages catch-up vaccination preadolescent assessment

This schedule indicates the recommended ages for routine administration of currently licensed childhood vaccines, as of 1 December 2002, for children up to age 18 years. Any dose not given at the recommended age should be given at any subsequent visit when indicated and feasible.   Indicates age groups that warrant special effort to administer those vaccines not previously given. Additional vaccines may be licensed and recommended during the year. Licensed combination vaccines may be used whenever any components of the combination are indicated and the vaccine's other components are not contraindicated. Providers should consult the manufacturers' package inserts for detailed recommendations.

**Notes:**

- Hepatitis B vaccine (HepB).** All infants should receive the first dose of hepatitis B vaccine soon after birth and before hospital discharge; the first dose may also be given by age 2 months if the infant's mother is HBsAg-negative. Only monovalent HepB can be used for the birth dose. Monovalent or combination vaccine containing HepB may be used to complete the series. Four doses of vaccine may be administered when a birth dose is given. The second dose should be given at least 4 weeks after the first dose, except for combination vaccines which cannot be administered before age 6 weeks. The third dose should be given at least 16 weeks after the first dose and at least 8 weeks after the second dose. The last dose in the vaccination series (third or fourth dose) should not be administered before age 6 months.
 

**Infants born to HBsAg-positive mothers** should receive HepB and 0.5 ml Hepatitis B Immune Globulin (HBIG) within 12 hours of birth at separate sites. The second dose is recommended at age 1–2 months. The last dose in the vaccination series should not be administered before age 6 months. These infants should be tested for HBsAg and anti-HBs at 9–15 months of age.

**Infants born to mothers whose HBsAg status is unknown** should receive the first dose of the HepB series within 12 hours of birth. Maternal blood should be drawn as soon as possible to determine the mother's HBsAg status; if the HBsAg test is positive, the infant should receive HBIG as soon as possible (no later than age 1 week). The second dose is recommended at age 1–2 months. The last dose in the vaccination series should not be administered before age 6 months.
- Diphtheria and tetanus toxoids and acellular pertussis vaccine (DTaP).** The fourth dose of DTaP may be administered as early as age 12 months, provided 6 months have elapsed since the third dose and the child is unlikely to return at age 15–18 months. Tetanus and diphtheria toxoids (Td) is recommended at age 11–12 years if at least 5 years have elapsed since the last dose of tetanus and diphtheria toxoid-containing vaccine. Subsequent routine Td boosters are recommended every 10 years.
- Haemophilus influenzae* type b (Hib) conjugate vaccine.** Three Hib conjugate vaccines are licensed for infant use. If PRP-OMP (PedvaxHib<sup>®</sup> or ComVax<sup>®</sup> [Merck]) is administered at ages 2 and 4 months, a dose at age 6 months is not required. DTaP/Hib combination products should not be used for primary immunization in infants at ages 2, 4 or 6 months, but can be used as boosters following any Hib vaccine.
- Measles, mumps, and rubella vaccine (MMR).** The second dose of MMR is recommended routinely at age 4–6 years but may be administered during any visit, provided at least 4 weeks have elapsed since the first dose and that both doses are administered

**Table 2.11** Recommended childhood and adolescent immunization schedule – United States, 2003 Notes: (*continued*)

beginning at or after age 12 months. Those who have not previously received the second dose should complete the schedule by the 11–12-year-old visit.

5. **Varicella vaccine.** Varicella vaccine is recommended at any visit at or after age 12 months for susceptible children, i.e. those who lack a reliable history of chickenpox. Susceptible persons aged  $\geq 13$  years should receive two doses, given at least 4 weeks apart.
6. **Pneumococcal vaccine.** The heptavalent pneumococcal conjugate vaccine (PCV) is recommended for all children age 2–23 months. It is also recommended for certain children age 24–59 months. Pneumococcal polysaccharide vaccine (PPV) is recommended in addition to PCV for certain high-risk groups. See *MMWR* 2000;49(RR-9);1-38.
7. **Hepatitis A vaccine.** Hepatitis A vaccine is recommended for children and adolescents in selected states and regions, and for certain high-risk groups; consult your local public health authority. Children and adolescents in these states, regions, and high risk groups who have not been immunized against hepatitis A can begin the hepatitis A vaccination series during any visit. The two doses in the series should be administered at least 6 months apart. See *MMWR* 1999;48(RR-12);1-37.
8. **Influenza vaccine.** Influenza vaccine is recommended annually for children age  $\geq 6$  months with certain risk factors (including but not limited to asthma, cardiac disease, sickle cell disease, HIV, diabetes, and household members of persons in groups at high risk; see *MMWR* 2002;51(RR-3);1-31), and can be administered to all others wishing to obtain immunity. In addition, healthy children age 6–23 months are encouraged to receive influenza vaccine if feasible because children in this age group are at substantially increased risk for influenza-related hospitalizations. Children aged  $\geq 12$  years should receive vaccine in a dosage appropriate for their age (0.25 ml if age 6–35 months or 0.5 ml if aged  $\geq 3$  years). Children aged  $\leq 8$  years who are receiving influenza vaccine for the first time should receive two doses separated by at least 4 weeks.

**Table 2.12** Catch-up schedule for children age 4 months to 6 years

Dose 1 (Minimum age)	Minimum interval between doses			
	Dose 1 to Dose 2	Dose 2 to Dose 3	Dose 3 to Dose 4	Dose 4 to Dose 5
DTaP (6 wk)	4 weeks	4 weeks	6 months	6 months <sup>1</sup>
IPV (6 wk)	4 weeks	4 weeks	4 weeks <sup>2</sup>	
HepB <sup>3</sup> (birth)	4 weeks	8 weeks (and 16 weeks after first dose)		
MMR (12 mths)	4 weeks <sup>4</sup>			
Varicella (12 mth)				
Hib <sup>5</sup> (6 wk)	4 weeks: if first dose given at age <12 mth 8 weeks (as final dose): if first dose given at 12–14 mth No further doses needed: if first dose given at age ≥15 mth	4 weeks <sup>6</sup> : if current age <12 mth 8 weeks (as final dose) <sup>6</sup> : if current age ≥12 mth and second dose given at age <15 mth No further doses needed: if previous dose given at age ≥15 mth	8 weeks (as final dose): this dose only necessary for children age 12 mth–5 yr who received 3 doses before age 12 mth	
PCV <sup>7</sup> : (6 wk)	4 weeks: if first dose given at age <12 mth and current age <24 mth 8 weeks (as final dose): if first dose given at age ≥12 mth or current age 24–59 mth No further doses needed: for healthy children if first dose given at age >24 mth	4 weeks: if current age <12 mth 8 weeks (as final dose): if current age ≥12 mth No further doses needed: for healthy children if previous dose given at age ≥24 mth	8 weeks (as final dose): this dose only necessary for children age 12 mth–5 yr who received 3 doses before age 12 mth	

**Notes:****For children and adolescents who start late or who are >1 mth behind**

- DTaP:** The fifth dose is not necessary if the fourth dose was given after the 4th birthday.
- IPV:** For children who received an all-IPV or all-OPV series, a fourth dose is not necessary if third dose was given at age ≥4 years. If both OPV and IPV were given as part of a series, a total of four doses should be given, regardless of the child's current age.
- HepB:** All children and adolescents who have not been immunized against hepatitis B should begin the hepatitis B vaccination series during any visit. Providers should make special efforts to immunize children who were born in, or whose parents were born in, areas of the world where hepatitis B virus infection is moderately or highly endemic.
- MMR:** The second dose of MMR is recommended routinely at age 4–6 years, but may be given earlier if desired.
- Hib:** Vaccine is not generally recommended for children age ≥5 years.
- Hib:** If current age <12 months and the first 2 doses were PRP-OMP (PedvaxHIB or ComVax), the third (and final) dose should be given at age 12–15 months and at least 8 weeks after the second dose.
- PCV:** Vaccine is not generally recommended for children age ≥5 years.

Table 2.13 Catch-up schedule for children age 7 to 18 years

Minimum interval between doses		
Dose 1 to dose 2	Dose 2 to dose 3	Dose 3 to booster dose
<b>Td:</b> 4 weeks	<b>Td:</b> 6 months	<b>Td<sup>1</sup>:</b> <b>6 months:</b> If first dose given at age <12 mth and current age <11 yr <b>5 years:</b> if first dose given at age ≥12 mth and third dose given at age <7 yr and current age ≥11 yr <b>10 years:</b> if third dose given at age ≥7 yr
<b>IPV<sup>2</sup>:</b> 4 weeks	<b>IPV:</b> 4 weeks	<b>IPV<sup>2</sup></b>
<b>HepB:</b> 4 weeks	<b>HepB:</b> 8 weeks (and 16 weeks after first dose)	
<b>MMR:</b> 4 weeks		
<b>Varicella<sup>3</sup>:</b> 4 weeks		

**Notes:****For children and adolescents who start late or who are >1 month behind**

- 1 **Td:** For children age 7–10 years, the interval between the third and booster dose is determined by the age when the first dose was given. For adolescents age 11–18 years, the interval is determined by the age when the third dose was given.
- 2 **IPV:** Vaccine is not generally recommended for persons age ≥18 years.
- 3 **Varicella:** Give 2-dose series to all susceptible adolescents age ≥13 years.



Table 2.14 Summary of recommendations for adult immunization

Vaccine name and route	For whom it is recommended	Schedule for routine and 'catch-up' administration	Contraindication (mild illness is not a contraindication)
<b>Influenza</b> Give IM	<ul style="list-style-type: none"> <li>Adults who are 50 yr of age or older</li> <li>People 6 mth to 50 yr of age with medical problems such as heart disease, lung disease, diabetes, renal dysfunction, hemoglobinopathies, immunosuppression, and/or people living in chronic care facilities</li> <li>People <math>\geq 6</math> mth of age working or living with at-risk people</li> <li>Pregnant women who have underlying medical conditions should be vaccinated before influenza season, regardless of the stage of pregnancy</li> <li>Healthy pregnant women who will be in their 2nd or 3rd trimesters during influenza season</li> <li>All health care workers and those who provide key community services</li> <li>Travelers who go to areas where influenza activity exists or who may be among people from areas of the world where there is current influenza activity (e.g., on organized tours)</li> <li>Anyone who wishes to reduce the likelihood of becoming ill with influenza</li> </ul>	<ul style="list-style-type: none"> <li>Given every year</li> <li>October to November is the <i>optimal</i> time to receive an annual flu shot to maximize protection</li> <li>Influenza vaccine may be given at any time during the influenza season (typically December to March) or at other times when the risk of influenza exists</li> <li>May give with all other vaccines</li> </ul>	<ul style="list-style-type: none"> <li>Previous anaphylactic reaction to this vaccine, to any of its components, or to eggs</li> <li>Moderate or severe acute illness</li> </ul> <p><b>Note:</b> Pregnancy and breast feeding are not contraindications to the use of this vaccine</p>
<b>Pneumococcal polysaccharide (PPV23)</b> Give IM or SC	<ul style="list-style-type: none"> <li>Adults who are 65 yr of age or older</li> <li>People 2 to 64 yr of age who have chronic illness or other risk factors, including chronic cardiac or pulmonary diseases, chronic liver disease, alcoholism, diabetes mellitus, CSF leaks, as well as people living in special environments or social settings (including Alaska Natives and certain American Indian populations). Those at highest risk of fatal pneumococcal infection are people with anatomic asplenia, functional asplenia, or sickle cell disease; immunocompromised persons including those with HIV infection, leukemia, lymphoma, Hodgkin's disease, multiple myeloma, generalized malignancy, chronic renal failure, or nephrotic syndrome; persons receiving immunosuppressive chemotherapy (including corticosteroids); and those who received an organ or bone marrow transplant. Pregnant women with high-risk conditions should be vaccinated if not done previously</li> </ul>	<ul style="list-style-type: none"> <li>Routinely given as one-time dose; administer if previous vaccination history is unknown</li> <li>One-time revaccination is recommended 5 yr later for people at highest risk of fatal pneumococcal infection or rapid antibody loss (e.g. renal disease) and for people <math>\geq 65</math> yr of age if the first dose was given prior to age 65 and <math>\geq 5</math> yr have elapsed since previous dose</li> <li>May give with other vaccines</li> </ul>	<ul style="list-style-type: none"> <li>Previous anaphylactic reaction to this vaccine or to any of its components</li> <li>Moderate or severe acute illness</li> </ul> <p><b>Note:</b> Pregnancy and breastfeeding are not contraindications to the use of this vaccine</p>

Table 2.14 Summary of recommendations for adult immunization (continued)

Vaccine name and route	For whom it is recommended	Schedule for routine and 'catch-up' administration	Contraindication (mild illness is not a contraindication)
<p><b>Hepatitis B</b> (Hep-B) <i>Give IM</i></p> <p>Brands may be used interchangeably</p>	<ul style="list-style-type: none"> <li>All adolescents</li> <li>High-risk adults, including household contacts and sex partners of HBsAg-positive persons; users of illicit injectable drugs; heterosexuals with more than one sex partner in 6 months; men who have sex with men; people with recently diagnosed STDs; patients receiving hemodialysis and patients with renal disease that may result in dialysis; recipients of certain blood products; health care workers and public safety workers who are exposed to blood; clients and staff of institutions for the developmentally disabled; inmates of long-term correctional facilities; and certain international travelers</li> </ul> <p><b>Note:</b> Prior serologic testing may be recommended depending on the specific level of risk and/or likelihood of previous exposure. <b>Note:</b> In 1997, the NIH Consensus Development Conference, a panel of national experts, recommended that hepatitis B vaccination be given to all anti-HCV positive persons <b>Ed. note:</b> Provide serologic screening for immigrants from endemic areas. When HBsAg-positive persons are identified, offer appropriate disease management. In addition, screen their sex partners and household members and, if found susceptible, vaccinate</p>	<ul style="list-style-type: none"> <li>Three doses are needed on a 0, 1, 6 mth schedule</li> <li>Alternative timing options for vaccination include 0, 2, 4 mth and 0, 1, 4 mth.</li> <li>There must be 4 wk between doses 1 and 2, and 8 wk between doses 2 and 3. Overall there must be at least 16 wk between doses 1 and 3.</li> <li><b>Schedule for those who have fallen behind:</b> If the series is delayed between doses, DO NOT start the series over. Continue from where you left off.</li> <li>May give with all other vaccines.</li> </ul> <p>For Twinrix™ (hepatitis A and B combination vaccine [GSK]) three doses are needed on a 0, 1, 6 mth schedule</p>	<ul style="list-style-type: none"> <li>Previous anaphylactic reaction to this vaccine or to any of its components</li> <li>Moderate or severe acute illness</li> </ul> <p><b>Note:</b> Pregnancy and breastfeeding are not contraindications to the use of this vaccine</p>
<p><b>Hepatitis A</b> (Hep-A) <i>Give IM</i></p> <p>Brands may be used interchangeably</p>	<ul style="list-style-type: none"> <li>People who travel outside of the US (except for Western Europe, New Zealand, Australia, Canada, and Japan)</li> <li>People with chronic liver disease, including people with hepatitis C; people with hepatitis B who have chronic liver disease; illicit drug users; men who have sex with men; people with clotting-factor disorders; people who work with hepatitis A virus in experimental lab settings (not routine medical laboratories); and food handlers when health authorities or private employers determine vaccination to be cost effective</li> </ul> <p><b>Note:</b> Prevacination testing is likely to be cost effective for persons &gt;40 yr of age as well as for younger persons in certain groups with a high prevalence of hepatitis A virus infection</p>	<ul style="list-style-type: none"> <li>Two doses are needed</li> <li>The minimum interval between dose 1 and dose 2 is 6 mth</li> <li>If dose 2 is delayed, do not repeat dose 1. Just give dose 2</li> <li>May give with all other vaccines</li> </ul>	<ul style="list-style-type: none"> <li>Previous anaphylactic reaction to this vaccine or to any of its components</li> <li>Moderate or severe acute illness</li> <li>Safety during pregnancy has not been determined, so benefits must be weighted against potential risk</li> </ul> <p><b>Note:</b> Breastfeeding is not a contraindication to the use of this vaccine</p>

**Table 2.14** Summary of recommendations for adult immunization (*continued*)

Vaccine name and route	For whom it is recommended	Schedule for routine and 'catch-up' administration	Contraindication (mild illness is not a contraindication)
<b>Td</b> (Tetanus, diphtheria) <i>Give IM</i>	<ul style="list-style-type: none"> <li>All adolescents and adults</li> <li>After the primary series has been completed, a booster dose is recommended every 10 yr. Make sure your patients have received a primary series of 3 doses</li> <li>A booster dose as early as 5 yr later may be needed for the purpose of wound management, so consult ACIP recommendations</li> </ul>	<ul style="list-style-type: none"> <li>Give booster dose every 10 yr after the primary series has been completed</li> <li>For those who are unvaccinated or behind, complete the primary series (spaced at 0, 1–2 mth, 6–12 mth intervals). Don't restart the series, no matter how long since the previous dose</li> <li>May give with all other vaccines</li> </ul>	<ul style="list-style-type: none"> <li>Previous anaphylactic or neurologic reaction to this vaccine or to any of its components</li> <li>Moderate or severe acute illness</li> </ul> <p><b>Note:</b> Pregnancy and breastfeeding are not contraindications to the use of this vaccine</p>
<b>MMR</b> (Measles, mumps, rubella) <i>Give SC</i>	<ul style="list-style-type: none"> <li>Adults born in 1957 or later who are <math>\geq 18</math> yr of age (including those born outside the US) should receive at least one dose of MMR if there is no serologic proof of immunity or documentation of a dose given on or after the first birthday</li> <li>Adults in high-risk groups, such as health care workers, students entering colleges and other posthigh school educational institutions, and international travelers, should receive a total of two doses</li> <li>Adults born before 1957 are usually considered immune but proof of immunity may be desirable for health care workers</li> <li>All women of childbearing age (i.e., adolescent girls and premenopausal adult women) who do not have acceptable evidence of rubella immunity or vaccination</li> <li>Special attention should be given to immunizing women born outside the United States in 1957 or later</li> </ul>	<ul style="list-style-type: none"> <li>One or two doses are needed</li> <li>If dose 2 is recommended, give it no sooner than 4 wk after dose 1</li> <li>May give with all other vaccines</li> <li>If varicella vaccine and MMR are both needed and are not administered on the same day, space them at least 4 wk apart</li> <li>If a pregnant woman is found to be rubella-susceptible, administer MMR postpartum</li> </ul>	<ul style="list-style-type: none"> <li>Previous anaphylactic reaction to this vaccine, or to any of its components</li> <li>Pregnancy or possibility of pregnancy within 4 weeks (use contraception)</li> <li>Persons immunocompromised due to cancer, leukemia, lymphoma, immunosuppressive drug therapy, including high-dose steroids or radiation therapy. <b>Note:</b> HIV positivity is NOT a contraindication to MMR except for those who are severely immunocompromised</li> <li>If blood, plasma, and/or immune globulin were given in past 11 mth, see ACIP statement <i>General Recommendations on Immunization</i> regarding time to wait before vaccinating</li> <li>Moderate or severe acute illness</li> </ul> <p><b>Note:</b> Breastfeeding is not a contraindication to the use of this vaccine</p> <p><b>Note:</b> MMR is not contraindicated if a PPD test was recently applied. If PPD and MMR not given on same day, delay PPD for 4–6 wk after MMR</p>



Table 2.14 Summary of recommendations for adult immunization (*continued*)

Vaccine name and route	For whom it is recommended	Schedule for routine and 'catch-up' administration	Contraindication (mild illness is not a contraindication)
<b>Varicella</b> (Var) (Chickenpox) <i>Give SC</i>	All susceptible adults and adolescents should be vaccinated. It is especially important to ensure vaccination of the following groups: susceptible persons who have close contact with persons at high risk for serious complications (e.g., health care workers and family contacts of immunocompromised persons) and susceptible persons who are at high risk of exposure (e.g., teachers of young children, day care employees, residents and staff in institutional settings such as colleges and correctional institutions, military personnel, adolescents and adults living with children, non-pregnant women of childbearing age, and international travelers who do not have evidence of immunity) <b>Note:</b> People with reliable histories of chickenpox (such as self or parental report of disease) can be assumed to be immune. For adults who have no reliable history, serologic testing may be cost-effective since most adults with a negative or uncertain history of varicella are immune	<ul style="list-style-type: none"> <li>• Two doses are needed</li> <li>• Dose 2 is given 4–8 wk after dose 1</li> <li>• May give with all other vaccines</li> <li>• If varicella vaccine and MMR are both needed and are not administered on the same day, space them at least 4 wk apart</li> <li>• If the second dose is delayed, do not repeat dose 1. Just give dose 2</li> </ul>	<ul style="list-style-type: none"> <li>• Previous anaphylactic reaction to this vaccine or to any of its components</li> <li>• Pregnancy or possibility of pregnancy within 4 weeks (use contraception)</li> <li>• Immunocompromised persons due to malignancies and primary or acquired cellular immunodeficiency including HIV/AIDS. (See <i>MMWR</i> 1999, Vol. 28, No. RR-6). <b>Note:</b> For those on high-dose immunosuppressive therapy, consult ACIP recommendations regarding delay time</li> <li>• If blood, plasma, and/or immune globulin (IG or VZIG) were given in past 11 mth, see ACIP statement <i>General Recommendations on Immunization</i> regarding time to wait before vaccinating</li> <li>• Moderate or severe acute illness</li> </ul> <b>Note:</b> Breastfeeding is not a contraindication to the use of this vaccine <b>Note:</b> Manufacturer recommends that salicylates be avoided for 6 wk after receiving varicella vaccine because of a theoretical risk of Rey's syndrome
<b>Polio</b> (IPV) <i>Give IM or SC</i>	Not routinely recommended for persons 18 yr of age and older <b>Note:</b> Adults living in the US who never received or completed a primary series of polio vaccine need not be vaccinated unless they intend to travel to areas where exposure to wild-type virus is likely. Previously vaccinated adults can receive one booster dose if traveling to polio endemic areas	<ul style="list-style-type: none"> <li>• Refer to ACIP recommendations regarding unique situations, schedules, and dosing information</li> <li>• May give with all other vaccines</li> </ul>	<ul style="list-style-type: none"> <li>• Previous anaphylactic or neurologic reaction to this vaccine or to any of its components</li> <li>• Moderate or severe acute illness</li> </ul> <b>Note:</b> Pregnancy and breastfeeding are not contraindications to the use of this vaccine
<b>Meningococcal</b> <i>Give SC</i>	Vaccinate people with risk factors. Discuss disease risk and vaccine availability with college students. Consult ACIP statement on meningococcal disease (30 June 2000)		

Adapted from the ACIP recommendations by the Immunizations by the Immunization Action Coalition, June 2002

**Table 2.15** Recommended adult immunization schedule, United States, 2002–2003

Age group ▶	19–49 yr	50–64 yr	65 yr and older
<b>Vaccine ▼</b>			
<b>Tetanus, diphtheria (Td)*</b>	1 dose booster every 10 years <sup>1</sup>		
<b>Influenza</b>	1 dose annually for persons with medical or occupational indications, or household contacts of persons with indications <sup>2</sup>	1 annual dose	
<b>Pneumococcal (polysaccharide)</b>	1 dose for persons with medical or other indications. (1 dose revaccination for immunosuppressive conditions) <sup>3, 4</sup>		1 dose for unvaccinated persons <sup>3</sup>
			1 dose revaccination <sup>4</sup>
<b>Hepatitis B*</b>	3 doses (0, 1–2, 4–6 months) for persons with medical, behavioral, occupational, or other indications <sup>5</sup>		
<b>Hepatitis A*</b>	2 doses (0, 6–12 months) for persons with medical, behavioral, occupational, or other indications <sup>6</sup>		
<b>Measles, mumps, rubella (MMR)*</b>	1 dose if measles, mumps, or rubella vaccination history is unreliable; 2 doses for persons with occupational or other indications <sup>7</sup>		
<b>Varicella*</b>	2 doses (0, 4–8 weeks) for persons who are susceptible <sup>8</sup>		
<b>Meningococcal (polysaccharide)</b>	1 dose for persons with medical or other indications <sup>9</sup>		

**Key:**  For all persons in this group  Catch-up on childhood vaccinations  For persons with medical/exposure indications

**Notes:**

- 1 Tetanus and diphtheria (Td):** A primary series for adults is 3 doses: the first 2 doses given at least 4 weeks apart and the third dose 6–12 months after the second. Administer 1 dose if the person had received the primary series and the last vaccination was 10 years ago or longer. *MMWR* 1991;40 (RR-10): 1-21. The ACP Task Force on Adult Immunization supports a second option: a single Td booster at age 50 years for persons who have completed the full pediatric series, including the teenage/young adult booster. *Guide for Adult Immunization*, 3rd edn ACP 1994: 20.
- 2 Influenza vaccination:** Medical indications: chronic disorders of the cardiovascular or pulmonary systems including asthma; chronic metabolic diseases including diabetes mellitus, renal dysfunction, hemoglobinopathies, immunosuppression (including immunosuppression caused by medications or by human immunodeficiency virus [HIV]), requiring regular medical follow-up or hospitalization during the preceding year; women who will be in the 2nd or 3rd trimester of pregnancy during the influenza season. Occupational indications: healthcare workers. Other indications: residents of nursing homes and other long-term care facilities; persons likely to transmit influenza to persons at high-risk (in-home caregivers to persons with medical indications, household contacts and out-of-home caregivers of children birth to 23 months of age, or children with asthma or other indicator conditions for influenza vaccination, household members and caregivers of elderly and adults with high-risk conditions); and anyone who wishes to be vaccinated. *MMWR* 2002;51 (RR-3): 1-31.

**Table 2.15** Recommended adult immunization schedule, United States, 2002–2003 (*continued*)

3. **Pneumococcal polysaccharide vaccination:** Medical indications: chronic disorders of the pulmonary system (excluding asthma), cardiovascular diseases, diabetes mellitus, chronic liver diseases including liver disease as a result of alcohol abuse (e.g., cirrhosis), chronic renal failure or nephrotic syndrome, functional or anatomic asplenia (e.g., sickle cell disease or splenectomy), immunosuppressive conditions (e.g., congenital immunodeficiency, HIV infection, leukemia, lymphoma, multiple myeloma, Hodgkin's disease, generalized malignancy, organ or bone marrow transplantation), chemotherapy with alkylating agents, anti-metabolites, or long-term systemic corticosteroids. Geographic/other indications: Alaskan Natives and certain American Indian populations. Other indications: residents of nursing homes and other long-term care facilities. *MMWR* 1997; 47 (RR-8): 1–24.
4. **Revaccination with pneumococcal polysaccharide vaccine:** One time revaccination after 5 years for persons with chronic renal failure or nephrotic syndrome, functional or anatomic asplenia (e.g., sickle cell disease or splenectomy), immunosuppressive conditions (e.g., congenital immunodeficiency, HIV infection, leukemia, lymphoma, multiple myeloma, Hodgkin's disease, generalized malignancy, organ or bone marrow transplantation), chemotherapy with alkylating agents, anti-metabolites, or long-term systemic corticosteroids. For persons 65 and older, one-time revaccination if they were vaccinated 5 or more years previously and were aged less than 65 years at the time of primary vaccination. *MMWR* 1997; 47 (RR-8): 1–24.
5. **Hepatitis B vaccination:** Medical indications: hemodialysis patients, patients who receive clotting-factor concentrates. Occupational indications: healthcare workers and public-safety workers who have exposure to blood in the workplace, persons in training in schools of medicine, dentistry, nursing, laboratory technology, and other allied health professions. Behavioral indications: injecting drug users, persons with more than one sex partner in the previous 6 months, persons with a recently acquired sexually transmitted disease (STD), all clients in STD clinics, men who have sex with men. Other indications: household contacts and sex partners of persons with chronic HBV infection, clients and staff of institutions for the developmentally disabled, international travelers who will be in countries with high or intermediate prevalence of chronic HBV infection for more than 6 months; inmates of correctional facilities. *MMWR* 1991; 40 (RR-13): 1–25. ([www.cdc.gov/travel/diseases/hbv.htm](http://www.cdc.gov/travel/diseases/hbv.htm))
6. **Hepatitis A vaccination:** For the combined HepA–HepB vaccine use 3 doses at 0, 1, 6 months). Medical indications: persons with clotting-factor disorders or chronic liver disease. Behavioral indications: men who have sex with men, users of injecting and noninjecting illegal drugs. Occupational indications: persons working with HAV-infected primates or with HAV in a research laboratory setting. Other indications: persons traveling to or working in countries that have high or intermediate endemicity of hepatitis A. *MMWR* 1999; 48 (RR-12): 1–37. ([www.cdc.gov/travel/diseases/hav.htm](http://www.cdc.gov/travel/diseases/hav.htm))
7. **Measles, Mumps, Rubella vaccination (MMR):** Measles component: Adults born before 1957 may be considered immune to measles. Adults born in or after 1957 should receive at least one dose of MMR unless they have a medical contraindication, documentation of at least one dose or other acceptable evidence of immunity. A second dose of MMR is recommended for adults who:
  - are recently exposed to measles or in an outbreak setting
  - were previously vaccinated with killed measles vaccine
  - were vaccinated with an unknown vaccine between 1963 and 1967
  - are students in post-secondary educational institutions
  - work in health care facilities
  - plan to travel internationally**Mumps component:** 1 dose of MMR should be adequate for protection. **Rubella component:** Give 1 dose of MMR to women whose rubella vaccination history is unreliable and counsel women to avoid becoming pregnant for 4 weeks after vaccination. For women of child-bearing age, regardless of birth year, routinely determine rubella immunity and counsel women regarding congenital rubella syndrome. Do not vaccinate pregnant women or those planning to become pregnant in the next 4 weeks. If pregnant and susceptible, vaccinate as early in postpartum period as possible. *MMWR* 1998; 47 (RR-8): 1–57.
8. **Varicella vaccination:** Recommended for all persons who do not have reliable clinical history of varicella infection, or serological evidence of varicella zoster virus (VZV) infection; healthcare workers and family contacts of immunocompromised persons, those who live or work in environments where transmission is likely (e.g., teachers of young children, day care employees, and residents and staff members in institutional settings), persons who live or work in environments where VZV transmission can occur (e.g., college students, inmates and staff members of correctional institutions, and military personnel), adolescents and adults living in households with children, women who are not pregnant but who may become pregnant in the future, international travelers who are not immune to infection. **Note:** Greater than 90% of US born adults are immune to VZV. Do not vaccinate pregnant women or those planning to become pregnant in the next 4 weeks. If pregnant and susceptible, vaccinate as early in postpartum period as possible. *MMWR* 1996; 45 (RR-11): 1–36, *MMWR* 1999; 48 (RR-6): 1–5.
9. **Meningococcal vaccine (quadrivalent polysaccharide for serogroups A, C, Y, and W-135):** Consider vaccination for persons with medical indications: adults with terminal complement component deficiencies, with anatomic or functional asplenia. Other indications: travelers to countries in which disease is hyperendemic or epidemic (meningitis belt of sub-Saharan Africa, Mecca, Saudi Arabia for Hajj). Revaccination at 3–5 years may be indicated for persons at high risk for infection (e.g., persons residing in areas in which disease is epidemic). Counsel college freshmen, especially those who live in dormitories, regarding meningococcal disease and the vaccine so that they can make an educated decision about receiving the vaccination. *MMWR* 2000; 49 (RR-7): 1–20. **Note:** The AAPF recommends that colleges should take the lead on providing education on meningococcal infection and vaccination and offer it to those who are interested. Physicians need not initiate discussion of the meningococcal quadrivalent polysaccharide vaccine as part of routine medical care.

**Table 2.16** Recommended immunizations for adults with medical conditions, United States, 2002–2003

Medical conditions ▼	Vaccine ►	Tetanus-diphtheria (Td)*	Influenza	Pneumococcal (polysaccharide)	Hepatitis B*	Hepatitis A	Measles, mumps, rubella (MMR)*	Varicella*
Pregnancy			A					
Diabetes, heart disease, chronic pulmonary disease, chronic liver disease, including chronic alcoholism			B	C		D		
Congenital immunodeficiency, leukemia, lymphoma, generalized malignancy, therapy with alkylating agents, antimetabolites, radiation or large amounts of corticosteroids				E				F
Renal failure/end stage renal disease, recipients of hemodialysis or clotting factor concentrates				E	G			
Asplenia including elective splenectomy and terminal complement component deficiencies				E, H, I				
HIV infection				E, J			K	

**Key:** For all persons in this group    Catch-up on childhood vaccinations    For persons with medical/exposure indications    Contraindicated

- A** If pregnancy is at second or third trimester during influenza season.
- B** Although chronic liver disease and alcoholism are not indicator conditions for influenza vaccination, give 1 dose annually if the patient is ≥50 years, has other indications for influenza vaccine, or if the patient requests vaccination.
- C** Asthma is an indicator condition for influenza but not for pneumococcal vaccination.
- D** For all persons with chronic liver disease.
- E** Revaccinate once after 5 years or more have elapsed since initial vaccination.
- F** Persons with impaired humoral but not cellular immunity may be vaccinated. *MMWR* 1999; 48 (RR-06): 1–5.
- G** Hemodialysis patients: Use special formulation of vaccine (40 µg/ml) or two 1.0 ml 20 µg doses given at one site. Vaccinate early in the course of renal disease. Assess antibody titers to help B surface antigen (anti-HBs) levels annually. Administer additional doses if anti-HBs levels decline to <10 millinternational units (mIU)/ml.
- H** Also administer meningococcal vaccine.
- I** Elective splenectomy: vaccinate at least 2 weeks before surgery.
- J** Vaccinate as close to diagnosis as possible when CD4 cell counts are highest.
- K** Withhold MMR or other measles containing vaccines from HIV-infected persons with evidence of severe immunosuppression. *MMWR* 1996; 45: 603–606. *MMWR* 1992; 41 (RR-17): 1–19.

**Table 2.17** Vaccines and related products distributed in the United States, 2003

Vaccine/biologic	Brand name	Manufacturer	Type	How supplied
Diphtheria, tetanus, acellular pertussis	Infanrix	GlaxoSmithKline	Inactivated	Single-dose vial or syringe
Diphtheria, tetanus, acellular pertussis	Tripedia	Aventis Pasteur	Inactivated	Single-dose vial
Diphtheria, tetanus, acellular pertussis	Daptacel	Aventis Pasteur	Inactivated	Single-dose vial
Diphtheria, tetanus, acellular pertussis + Hib	TriHIBit	Aventis Pasteur	Inactivated	Single-dose vial
Diphtheria, tetanus, acellular pertussis + Hep B + IPV	Pediarix	GlaxoSmithKline	Inactivated	Single-dose vial or syringe
Diphtheria, tetanus (DT; pediatric <7 yr)	Generic	Aventis Pasteur	Inactivated	10-dose vial
Tetanus, diphtheria, adsorbed (Td; ≥7 yr)	Generic	Aventis Pasteur	Inactivated	Single-dose syringe and 10-dose vial
Tetanus, diphtheria, adsorbed (Td; ≥7 yr)	Generic	U of Mass Labs	Inactivated	15-dose vial
Tetanus toxoid (TT; ≥7 yr), adsorbed	Generic	Aventis Pasteur	Inactivated	10-dose vial
Tetanus toxoid (TT; adult booster use only)	Generic	Aventis Pasteur	Inactivated	15-dose vial
Tetanus immune globulin (TIG)	BayTet	Bayer	Human immunoglobulin	Single-dose syringe
Measles, mumps, rubella (MMR)	M-M-R II	Merck	Live attenuated	Single-dose vial
Rubella	Meruvax II	Merck	Live attenuated	Single-dose vial
Varicella	Varivax	Merck	Live attenuated	Single-dose vial
Hemophilus b conjugate (PRP-T)	ActHIB	Aventis Pasteur	Inactivated	Single-dose vial
Hemophilus b conjugate (HbOC)	HibTITER	Wyeth	Inactivated	Single-dose vial
Hemophilus b conjugate (PRP-OMP)	PedvaxHIB	Merck	Inactivated	Single-dose vial
Hemophilus b conjugate (PRP-OMP) + Hep B	Comvax	Merck	Inactivated	Single-dose vial
Pneumococcal 7-valent conjugate	Prevnar	Wyeth	Inactivated	Single-dose vial
Polio (E-IPV)	IPOL	Aventis Pasteur	Inactivated	Single-dose syringe and 10-dose vial
Hepatitis B: pediatric/adolescent formulation	Engerix-B	GlaxoSmithKline	Inactivated	Single-dose vial or syringe
Hepatitis B: pediatric/adolescent formulation	Recombivax HB	Merck	Inactivated	Single-dose vial or syringe
Hepatitis B: adult formulation	Engerix-B	GlaxoSmithKline	Inactivated	Single-dose vial or syringe
Hepatitis B: adult/adolescent formulation	Recombivax HB	Merck	Inactivated	Single-dose vial or syringe
Hepatitis B: dialysis formulation	Recombivax HB	Merck	nactivated	Single-dose vial



**Table 2.17** Vaccines and related products distributed in the United States, 2003 (*continued*)

Vaccine/biologic	Brand name	Manufacturer	Type	How supplied
Hepatitis B immune globulin (HBIG)	BayHep B	Bayer	Human immunoglobulin	Single-dose vial or syringe
Hepatitis B immune globulin (HBIG): pediatric formulation	BayHep B	Bayer	Human immunoglobulin	Single-dose neonatal syringe
Hepatitis B immune globulin (HBIG)	Nabi-HB	Nabi	Human immunoglobulin	Single-dose vial
Hepatitis A: pediatric/adolescent formulation	Havrix	GlaxoSmithKline	Inactivated	Single-dose vial or syringe
Hepatitis A: pediatric/adolescent formulation	Vaqta	Merck	Inactivated	Single-dose vial or syringe
Hepatitis A: adult formulation	Havrix	GlaxoSmithKline	Inactivated	Single-dose vial or syringe
Hepatitis A: adult formulation	Vaqta	Merck	Inactivated	Single-dose vial or syringe
Hepatitis A immune globulin	BayGam	Bayer	Human immunoglobulin	Single-dose vial
Hepatitis A and B: adult formulation	Twinrix	GlaxoSmithKline	Inactivated	Single-dose vial or syringe
Influenza	Fluvirin	Evans	Inactivated	Single-dose syringe and 10-dose vial
Influenza	Fluzone	Aventis Pasteur	Inactivated	Single-dose syringe and 10-dose vial
Influenza: pediatric use (preservative-free)	Fluzone	Aventis Pasteur	Inactivated	Single-dose syringe (0.25 and 0.5 ml)
Pneumococcal polysaccharide, 23-valent	Pneumovax 23	Merck	Inactivated	Single-dose vial or syringe and 5-dose vial
Meningococcal vaccine	Menomune	Aventis Pasteur	Inactivated	Single- and 10-dose vial
Rabies	Imovax	Aventis Pasteur	Inactivated	Single-dose vial
Rabies	RabAvert	Chiron	Inactivated	Single-dose vial
Rabies immune globulin (RIG)	Imogam Rabies-HT	Aventis Pasteur	Human immunoglobulin	2 ml and 10 ml vials
Rabies immune globulin (RIG)	BayRab	Bayer	Human immunoglobulin	Single-dose vial
Japanese encephalitis	JE-VAX	Aventis Pasteur	Inactivated	Single- and 10-dose vial
Typhoid vaccine	Typhim Vi	Aventis Pasteur	Inactivated	Single-dose syringe and 20-dose vial
Typhoid vaccine live oral Ty21	Vivotif Berna	Berna	Live attenuated	4-capsule package
Varicella-zoster immune globulin (VZIG)	Generic	U of Mass Labs	Human immunoglobulin	125 unit and 625 unit vials
Yellow fever vaccine	YF-VAX	Aventis Pasteur	Live attenuated	Single- and 5-dose vial
Anthrax vaccine, adsorbed	BioThrax	BioPort	Inactivated	Multi-dose vial



# CLUSTER OF DIFFERENTIATION (CD) ANTIGENS

## ● MOUSE CD ANTIGENS

## ● HUMAN CD ANTIGENS

Leukocytes express distinct assortments of molecules on their cell surfaces, many of which reflect either different stages of their lineage-specific differentiation or different states of activation or inactivation. These cell surface molecules of leukocytes are routinely detected with anti-leukocyte monoclonal antibodies. Clusters of antigens on the surface of leukocytes can be designated by their reactions with monoclonal antibodies. This designation of the antigens is called clusters of differentiation (CDs). Using different combinations of mAbs, it is possible to chart the cell surface immunophenotypes of different leukocyte subpopulations, including the functionally distinct mature cell subpopulations of B cells, helper T cells (TH), cytotoxic T cells (TC), and natural killer (NK) cells. Some CD antigens have a well-known function, but other CD antigens have no known function.

### MOUSE CD ANTIGENS

Mouse CD antigens are listed in **Table 3.1**. Their gene, molecular weight, ligands, distribution, and functions are

shown in the table. For reference, alternate names of mouse leukocyte antigens are listed in **Table 3.2**. Non-CD antigens are listed in alphanumeric order in **Table 3.3**.

**Table 3.4** is a detailed summary of mouse leukocyte antigen distribution depicting the presence of surface antigens on different subsets. Antigen distribution on hematopoietic stem cells, erythrocytes, epithelial cells, endothelial cells, NK cells, monocytes/macrophages, T cells, B cells, granulocytes, megakaryocytes/platelets, and dendritic cells is illustrated graphically in **Figures 3.1–3.11**.

### HUMAN CD ANTIGENS

CD antigens established in the 7th International Workshop of Human Leukocyte Differentiation Antigens are listed in **Table 3.5**. This table provides information regarding their molecular weight, gene locus, ligands/receptors, functions, and distribution. An addendum describing HLDA family and main antigen expression is provided as **Table 3.6**. A list of abbreviations can be found inside the back cover of this book.

Table 3.1 Mouse CD antigen chart

Key

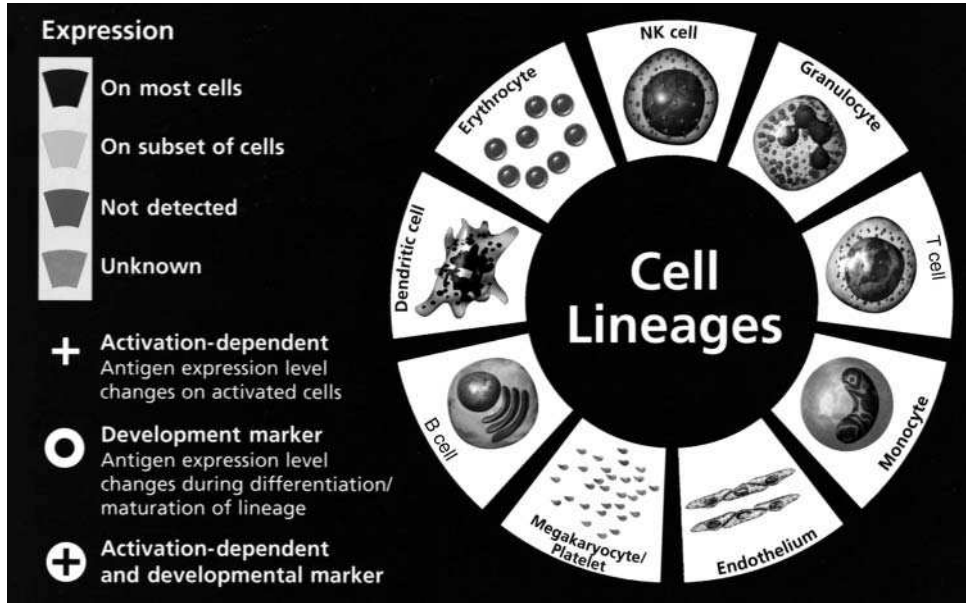

The distribution of activation-dependent and developmental cluster of differentiation (CD) markers on various cell types is presented in the following pages

Table 3.1 Mouse CD antigen chart (continued)

Antigen <small>clones offered by BD Biosciences alternate names of antigen</small>	Gene	Component of		Ligands/ Substrates	Antigen Distribution	Functions of Antigens
		Molecular Weight	Family/Superfamily			
<b>CD1d</b> 1B1, 3C11 CD1.1, CD1.2, Ly-38	<i>Cd1d1</i>		CD1/MHC	lipid/glycolipid Ag		Antigen presentation
<b>CD2</b> RM2-5 LFA-2, Ly-37	<i>Cd2</i>	43-49 kDa	CD2 Ig	CD48		Activation/costimulation; adhesion
<b>CD3</b> 17A2 T3		T-cell receptor				Signal transduction
<b>CD3δ</b> CD3d, CD3 δ chain	<i>Cd3d</i>	T-cell receptor 20 kDa	Ig			Signal transduction
<b>CD3ε</b> 145-2C11, 500A2 CD3ε, CD3 ε chain	<i>Cd3e</i>	T-cell receptor 20 kDa	Ig			Signal transduction
<b>CD3γ</b> CD3g, CD3 γ chain	<i>Cd3g</i>	T-cell receptor 25 kDa	Ig			Signal transduction  *For CD3ζ, see CD247
<b>CD4</b> GK1.5, H129.19, RM4-5, RM4-4 L3T4	<i>Cd4</i>	T-cell receptor complex 55 kDa	Ig	MHC class II		Signal transduction; receptor/coreceptor
<b>CD5</b> 53-7.3 Ly-1, Lyt-1, Ly-12	<i>Cd5</i>	67 kDa	SRCR	CD72		Adhesion; immunoregulation
<b>CD5.1</b> H11-86.1 Ly-1.1	<i>Cd5a</i>	67 kDa	SRCR	CD72		Immunoregulation
<b>CD6</b>	<i>Cd6</i>	100- and 128-130 kDa	SRCR	CD166		Activation/costimulation; adhesion; differentiation/ development
<b>CD7</b>	<i>Cd7</i>	40 kDa	Ig			Immunoregulation
<b>CD8a</b> 53-6.7, 5H10-1 Ly-2, Lyt-2	<i>Cd8a</i>	T-cell receptor complex 38 kDa	Ig	MHC class I		Signal transduction; receptor/coreceptor
<b>CD8b</b> H35-17.2 Ly-3, Lyt-3	<i>Cd8b</i>	T-cell receptor complex 30 kDa	Ig	MHC class I		Signal transduction; receptor/coreceptor
<b>CD8b.2</b> 53-5.8 Ly-3.2	<i>Cd8b<sup>b</sup></i>	T-cell receptor complex 30 kDa	Ig	MHC class I		Signal transduction; receptor/coreceptor
<b>CD9</b> KMC8 p24	<i>Cd9</i>	21, 24 kDa	TM4			Activation/costimulation

Table 3.1 Mouse CD antigen chart (*continued*)

Antigen clones offered by BD Biosciences alternate names of antigen	Gene	Component of		Ligands/ Substrates	Antigen Distribution	Functions of Antigens
		Molecular Weight	Family/Superfamily			
<b>CD10</b> R103 CALLA, MME, NEP	<i>Mme</i>	100 kDa Metalloproteinase		Peptides		Enzymatic activity; differentiation/ development
<b>CD11a</b> 2D7, M17/4 Ly-15, Ly-21, Integrin $\alpha_L$ chain	<i>Itgal</i>	LFA-1 180 kDa Integrin		CD54; CD102		Adhesion; differentiation/ development
<b>CD11b</b> M17/0 Integrin $\alpha_M$ chain, Ly-40	<i>Itgam</i>	Mac-1 (aka CR3) 170 kDa Integrin		CD54; iC3b; fibronectin		Adhesion
<b>CD11c</b> HL3 Integrin $\alpha_X$ chain	<i>Itgax</i>	p150, 95 (aka CR4) 150 kDa Integrin		iC3b; fibronectin		Adhesion
<b>CD13</b> R3-242 Aminopeptidase N, gp150	<i>Anpep</i>	140-150 kDa Metalloproteinase		L-leucyl- $\beta$ - naphthylamine		Enzymatic activity
<b>CD14</b> rmC5-3 Mo2, LPS Receptor	<i>Cd14</i>	53-55 kDa Leucine-rich repeat		LPS/LPB complex		Receptor/coreceptor
<b>CD15</b> SSEA-1, FAL, Lewis X	<i>Fut4</i>			CD62E?		Adhesion
<b>CD16</b> 2.4G2 Fc $\gamma$ RIII, Fc $\gamma$ RIIIa, Ly-17	<i>Fcgr3</i>	40-60 kDa Ig		mouse IgG		Ig Fc Receptor
<b>CD18</b> GAME-46, C71/16, M18/2 Integrin $\beta_2$ chain	<i>Itgb2</i>	LFA-1, Mac-1, & p150,95 95 kDa Integrin		varies, see CD11a, b, c		Signal transduction; adhesion
<b>CD19</b> 1D3, MB19-1 B4	<i>Cd19</i>	CD19/CD21/CD81 complex 95 kDa Ig				Signal transduction; receptor/coreceptor
<b>CD20</b> Ly-44, B1	<i>Ms4a2</i>	33-37 kDa CD20/Fc $\epsilon$ RI $\beta$				Activation/costimulation; differentiation/ development
<b>CD21</b> 7G6 CR2	<i>Cr2</i>	CD19/CD21/CD81 complex 150 kDa RCA		C3d		C' regulation
<b>CD22.2</b> Cy34.1 Lyb-8.2, Siglec-2	<i>Cd22b</i>	140-160 kDa Siglec		N-glycolyl neuraminic acid		Adhesion; immunoregulation; receptor/coreceptor
<b>CD23</b> B3B4 Fc $\epsilon$ RII, Ly-42	<i>Fcer2a</i>	45-49 kDa C-type lectin		IgE		Ig Fc Receptor
<b>CD24</b> 30-F1, J11d, M1/69 Heat Stable Antigen, Ly-52, Nectadrin	<i>Cd24a</i>	35-52 kDa		CD62P		Activation/costimulation; adhesion

Table 3.1 Mouse CD antigen chart (continued)

Antigen <small>clones offered by BD Biosciences alternate names of antigen</small>	Gene	Component of		Ligands/ Substrates	Antigen Distribution	Functions of Antigens
		Molecular Weight	Family/Superfamily			
<b>CD25</b> PC61, 7D4, 3C7 Ly-43, IL-2 Receptor $\alpha$ chain, p55	<i>Il2ra</i>	IL-2 receptor 50-60 kDa CCP-like	IL-2		Activation/costimulation; receptor/coreceptor	
<b>CD26</b> H194-112 Dipeptidyl peptidase, DPP IV, THAM	<i>Dpp4</i>	220 kDa Dipeptidyl-peptidase	Polypeptides		Activation/costimulation; adhesion; enzymatic activity	
<b>CD27</b> LG.3A10	<i>Tnfrsf7</i>	Homodimer 45 kDa TNFR	CD70		Activation/costimulation; receptor/coreceptor	
<b>CD28</b> 37.51	<i>Cd28</i>	Homodimer 65-80 kDa Ig	CD80; CD86		Signal transduction; activation/costimulation; receptor/coreceptor	
<b>CD29</b> 9EG7, KMI6, Ha2/5, HM $\beta$ 1-1 Integrin $\beta_1$ chain, VLA $\beta$ , gpIIa	<i>Itgb1</i>	VLA-1-VLA-6; $\alpha_4\beta_1, \alpha_5\beta_1, \alpha_6\beta_1, \alpha_8\beta_1, \alpha_9\beta_1$ Integrins 130 kDa Integrin	varies, see CD49a-f and CD51		Signal transduction; adhesion; differentiation/ development	
<b>CD30</b> mCD30.1 (aka 2SH12-5F-2D) KI-1	<i>Tnfrsf8</i>	105-120 kDa TNFR	CD153		Immunoregulation; receptor/coreceptor; cytotoxicity?	
<b>CD31</b> MEC 13.3, 390 PECAM-1, gpIIa, endoCAM	<i>Pecam</i>	130-140 kDa Ig	CD38; vitronectin receptor		Adhesion; angiogenesis	
<b>CD32</b> 2.4G2 Fc $\gamma$ RII, Ly-17, Ly-m20	<i>Fcgr2b</i>	40-60 kDa Ig	mouse IgG		Ig Fc Receptor; phagocytosis	
<b>CD33</b> Siglec-3	<i>Cd33</i>	67 kDa Siglec	Sialylated glyco- proteins?		Adhesion	
<b>CD34</b> RAM34 (aka 49E8) Mucosialin	<i>Cd34</i>	90, 105-120 kDa Sialomucin	CD62L		Adhesion	
<b>CD35</b> 8C12, 7G6 CR1, C3b receptor	<i>Cr2</i>	190 kDa RCA	C3b		C' regulation; phagocytosis	
<b>CD36</b> Scavenger receptor	<i>Cd36</i>	88 kDa Class B scavenger receptor	oxidized LDL		Adhesion; receptor/coreceptor; phagocytosis	
<b>CD37</b>	<i>Cd37</i>	TM4				
<b>CD38</b> 90 T10	<i>Cd38</i>	42 kDa	CD31		Activation/costimulation; enzymatic activity	
<b>CD39</b> NTPDase-1	<i>Entpd1</i>		ATP; ADP		Enzymatic activity	

Table 3.1 Mouse CD antigen chart (*continued*)

Antigen <small>clones offered by BD Biosciences alternate names of antigen</small>	Gene	Component of	Ligands/ Substrates	Antigen Distribution	Functions of Antigens
		Molecular Weight			
<b>CD40</b> HM40-3, 3/23 gp39 receptor	<i>Tnfrsf5</i>	45-50 kDa TNFR	CD154		Activation/costimulation; immunoregulation
<b>CD41</b> MWReg30 Integrin $\alpha_{IIb}$ chain	<i>Itga2b</i>	$\alpha_{IIb}\beta_3$ integrin (GPIIb-IIIa) 105 kDa Integrin	Fibronectin; fibrinogen; von Willebrand factor; thrombospondin		Adhesion; hemostasis
<b>CD42a</b> GPIX	<i>Gp9</i>	GPIb/IX/V Complex 20 kDa Leucine-rich repeat			Adhesion; hemostasis
<b>CD42b</b> GPIb $\alpha$	<i>Gp1ba</i>	GPIb/IX/V Complex 145 kDa Leucine-rich repeat	von Willebrand factor		Adhesion; hemostasis
<b>CD42c</b> GPIb $\beta$	<i>Gp1bb</i>	GPIb/IX/V Complex 24 kDa Leucine-rich repeat			Adhesion; hemostasis
<b>CD42d</b> GPV	<i>Gp5</i>	GPIb/IX/V Complex 88 kDa Leucine-rich repeat			Adhesion; hemostasis
<b>CD43</b> 57, 1B11 Leukosialin, Ly-48, sialophorin	<i>Spn</i>	115 and 130 kDa Sialomucin	CD54		Signal transduction; adhesion
<b>CD44</b> IM7, KM114, TM-1 Pgp-1, Ly-24	<i>Cd44</i>	85-95 kDa Core/link proteoglycan	hyaluronate; collagen; fibro- nectin; laminin; osteopontin		Activation/costimulation; adhesion
<b>CD45</b> 30-F11, 69 Ly-5, T200, LCA	<i>Ptprc</i>	180-240 kDa RPTP			Signal transduction
<b>CD45.1</b> AZ0 Ly-5.1	<i>Ptprc<sup>a</sup></i>	180-240 kDa RPTP			Signal transduction
<b>CD45.2</b> 104 Ly-5.2	<i>Ptprc<sup>b</sup></i>	180-240 kDa RPTP			Signal transduction
<b>CD45R</b> RA3-6B2 B220	<i>Ptprc</i>	220 kDa RPTP			Signal transduction
<b>CD45RA</b> 14.8	<i>Ptprc</i>	220, 235 kDa RPTP			Signal transduction
<b>CD45RB</b> 16A (aka C363.16A)	<i>Ptprc</i>	200-240 kDa RPTP			Signal transduction
<b>CD45RC</b> DNL-1.9	<i>Ptprc</i>	200-240 kDa RPTP			Signal transduction



Table 3.1 Mouse CD antigen chart (continued)

Antigen <small>clones offered by BD Biosciences alternate names of antigen</small>	Gene	Component of		Ligands/ Substrates	Antigen Distribution	Functions of Antigens
		Molecular Weight	Family/Superfamily			
<b>CD45RO</b>	<i>Ptprc</i>	180 kDa RPTP				Signal transduction
<b>CD46</b>	<i>Mcp</i>	41 kDa RCA		C3b		C' regulation
<b>CD47</b> <small>miap301 Integrin-associated protein (IAP)</small>	<i>Itgp</i>	$\beta_3$ integrins 50 kDa Ig		CD172a		Signal transduction? activation/costimulation; adhesion
<b>CD48</b> <small>HM48-1 BCM1, sgp-60</small>	<i>Cd48</i>	45 kDa CD2 Ig		CD2; CD244; enteric bacteria		Activation/costimulation; adhesion
<b>CD49a</b> <small>Ha31/8 Integrin <math>\alpha_1</math> chain</small>	<i>Itga1</i>	VLA-1 200 kDa Integrin		laminin; collagen		Adhesion; differentiation/ development
<b>CD49b</b> <small>HM<math>\alpha</math>2, Ha1/29, DX5 Integrin <math>\alpha_2</math> chain</small>	<i>Itga2</i>	VLA-2 165 kDa Integrin		laminin; collagen; fibronectin		Adhesion; differentiation/ development
<b>CD49c</b> <small>42 Integrin <math>\alpha_3</math> chain</small>	<i>Itga3</i>	VLA-3 Integrin		fibronectin; laminin; collagen		Adhesion; differentiation/ development
<b>CD49d</b> <small>R1-2, 9C10(MFR4.B), DATK32, SG31 Integrin <math>\alpha_4</math> chain</small>	<i>Itga4</i>	VLA-4 (LPAM-2), LPAM-1 150-155 kDa Integrin		VCAM-1; fibronectin; MAdCAM-1; invasin		Adhesion; differentiation/ development
<b>CD49e</b> <small>5H10-27(MFR5), HM<math>\alpha</math>5-1 Integrin <math>\alpha_5</math> chain</small>	<i>Itga5</i>	VLA-5 135 kDa Integrin		fibronectin		Adhesion; differentiation/ development
<b>CD49f</b> <small>GoH3 Integrin <math>\alpha_6</math> chain</small>	<i>Itga6</i>	VLA-6, $\alpha_6\beta_4$ integrin (TSP-180) 120 kDa Integrin		laminin		Adhesion; differentiation/ development
<b>CD50</b> <small>ICAM-3</small>	<i>Icam3</i>	Ig		Unknown in mouse		
<b>CD51</b> <small>H9.2B8, RMV-7, 21 Integrin <math>\alpha_v</math> chain</small>	<i>Itgav</i>	Vitronectin receptor; $\alpha_v\beta_3$ , $\alpha_v\beta_5$ , $\alpha_v\beta_6$ , and $\alpha_v\beta_8$ integrins 125 kDa Integrin		vitronectin; fibronectin; fibrinogen; thrombospondin; von Willebrand factor; CD31		Activation/costimulation; adhesion; differentiation/ development
<b>CD52</b> <small>CAMPATH-1, B7</small>	<i>Cd52</i>	12 kDa				
<b>CD53</b> <small>OX-79</small>	<i>Cd53</i>	35-45 kDa TM4				Signal transduction? differentiation/ development?

Table 3.1 Mouse CD antigen chart (*continued*)

Antigen <small>clones offered by BD Biosciences alternate names of antigen</small>	Gene	Component of		Ligands/ Substrates	Antigen Distribution	Functions of Antigens
		Molecular Weight	Family/Superfamily			
<b>CD54</b> <small>3E2 ICAM-1, Ly-47, MALA-2</small>	<i>Icam1</i>	85-110 kDa Ig		LFA-1; Mac-1; CD43		Adhesion
<b>CD55</b> <small>Decay accelerating factor (DAF)</small>	<i>Daf1</i>	RCA		C3b; CD97		C' regulation
<b>CD56</b> <small>N-CAM13, 12F8, 12F11 N-CAM</small>	<i>Ncam</i>	120, 140, 180 kDa Ig				Adhesion; differentiation/ development
<b>CD59</b> <small>Complement inhibitor</small>	<i>Cd59a</i>	20-26 kDa Ly6		C5b-8		C' regulation
<b>CD61</b> <small>2C9.G2 Integrin β<sub>3</sub> chain</small>	<i>Itgb3</i>	Vitronectin receptor, α <sub>IIb</sub> β <sub>3</sub> integrin (GPIIb-IIIa) 95 kDa Integrin		varies, see CD51 and CD41		Signal transduction; adhesion
<b>CD62E</b> <small>10E9.6 E-selectin, ELAM</small>	<i>Sele</i>	110 kDa C-type lectin		E-selectin Ligand-1 (ESL-1)		Adhesion
<b>CD62L</b> <small>MEL-14 L-selectin, LECAM-1, Ly-22</small>	<i>Sell</i>	74 kDa (lymphocytes); 95 kDa (neutrophils) C-type lectin		PNAd (CD34, GlyCAM-1, MAdCAM-1)		Adhesion
<b>CD62P</b> <small>Polyclonal, RB40.34 P-selectin, GMP-140, PADGEM</small>	<i>Selp</i>	140 kDa C-type lectin		CD162; CD24		Adhesion
<b>CD63</b> <small>ME491</small>	<i>Cd63</i>	53 kDa? TM4				Differentiation/ development?
<b>CD64</b> <small>FcγI Receptor</small>	<i>Fcgr1</i>	70 kDa Ig		mouse IgG		Ig Fc Receptor
<b>CD66a</b> <small>BGP, CEA-1</small>	<i>Ceacam1</i>	Ig		CD62E?		Signal transduction; adhesion; angiogenesis
<b>CD66b</b> <small>CGM6, CEA-3</small>	<i>Psg18</i>	Ig				
<b>CD68</b> <small>Macrosialin, lysosomal glycoprotein</small>	<i>Cd68</i>	87-115 kDa Sialomucin, Lamp				Phagocytosis
<b>CD69</b> <small>H1.2F3 Very Early Activation Antigen</small>	<i>Cd69</i>	85 kDa C-type lectin				Activation/costimulation; differentiation/ development

Table 3.1 Mouse CD antigen chart (continued)

Antigen <small>clones offered by BD Biosciences alternate names of antigen</small>	Gene	Component of	Ligands/ Substrates	Antigen Distribution	Functions of Antigens
		Molecular Weight			
<b>CD70</b> FR70 CD27 Ligand	<i>Tnfrsf7</i>	30-33 kDa TNF	CD27		Activation/costimulation
<b>CD71</b> C2 (C2F2) Transferrin receptor	<i>Trfr</i>	180-190 kDa	transferrin		Activation/costimulation; metabolism
<b>CD72</b> 10-1.D.2, K10.6, JY/93 Lyb-2, Ly-m19	<i>Cd72</i>	90 kDa C-type lectin	CD5; CD100		Activation/costimulation; differentiation/ development
<b>CD73</b> TY23 NT, ecto-5'-nucleotidase	<i>Nt5</i>	69 kDa	NMP		Enzymatic activity
<b>CD74</b> In-1 Ia-associated invariant chain (Ii)	<i>Ii</i>	Ia-associated chondroitin sulfate proteoglycan 31, 41 kDa	CD44; MHC class II		Antigen presentation; differentiation/ development
<b>CD79a</b> HM47 Iga, mb-1, Ly-54	<i>Iga</i>	B-cell receptor complex 30-35 kDa Ig			Signal transduction
<b>CD79b</b> HM79b Igb, B29	<i>Igb</i>	B-cell receptor complex 35-40 kDa Ig			Signal transduction; differentiation/ development
<b>CD80</b> 16-10A1, 1G10 B7/BB1, B7-1, Ly-53	<i>Cd80</i>	55 kDa Ig	CD28; CD152		Activation/costimulation; immunoregulation
<b>CD81</b> 2F7, Eat1, Eat2 TAPA-1	<i>Cd81</i>	CD19/CD21/CD81 complex 26 kDa TM4			Activation/costimulation; adhesion; differentiation/ development
<b>CD82</b> C33 Ag, KAI1	<i>Kai</i>	TM4			Activation/costimulation
<b>CD83</b>	<i>Cd83</i>	Ig			Activation/costimulation
<b>CD84</b>	<i>Cd84</i>	CD2 Ig			
<b>CD86</b> GL1, PO3 B7-2, B70, Ly-58	<i>Cd86</i>	80 kDa Ig	CD28; CD152		Activation/costimulation; immunoregulation
<b>CD87</b> uPA Receptor	<i>Plaur</i>		uPA		Adhesion; receptor/coreceptor

Table 3.1 Mouse CD antigen chart (*continued*)

Antigen <small>clones offered by BD Biosciences alternate names of antigen</small>	Gene	Component of		Ligands/ Substrates	Antigen Distribution	Functions of Antigens
		Molecular Weight	Family/Superfamily			
<b>CD88</b> C5a Ligand, C5aR	<i>C5r1</i>		G-protein coupled	C5a		Activation/costimulation; C' regulation
<b>CD90</b> G7 Thy-1, θ, T25	<i>Thy1</i>	25-30 kDa	Ig			Signal transduction; activation/costimulation; adhesion; differentiation/ development
<b>CD90.1</b> HIS51, OX-7 Thy-1.1, θ-AKR	<i>Thy1<sup>a</sup></i>	25-30 kDa	Ig			Signal transduction; activation/costimulation; adhesion; differentiation/ development
<b>CD90.2</b> 53-2.1, 30-H12 Thy-1.2, θ-C3H	<i>Thy1<sup>b</sup></i>	25-30 kDa	Ig			Signal transduction; activation/costimulation; adhesion; differentiation/ development
<b>CD91</b> LRP, A2MR	<i>Lrp1</i>	600 kDa	LDLR	LDL; LRPAP1; α <sub>2</sub> M; apo E; Gp96		Antigen presentation; hemostasis; metabolism
<b>CD94</b> 18d3	<i>Klrd1</i>	CD94/NKG2 heterodimers	C-type lectin	Qa-1/Qdm		Antigen recognition; immunoregulation
<b>CD95</b> Jo2, 13 Fas, APO-1	<i>Tnfrsf6</i>	45 kDa	TNFR	CD178		Apoptosis
<b>CD97</b>	<i>Cd97</i>		EGF-TM7	CD55		
<b>CD98</b> H202-141 4F2, Ly-10, RL-388	<i>Cd98</i>	120 kDa				Activation/costimulation; immunoregulation?
<b>CD100</b> 30 Semaphorin H, coll-4	<i>Sema4d</i>	150 kDa	Semaphorin	CD72; Plexin-B1		Immunoregulation
<b>CD102</b> 3C4(mIC2/4) ICAM-2, Ly-60	<i>Icam2</i>	55-68 kDa	Ig	LFA-1		Activation/costimulation; adhesion
<b>CD103</b> 2E7, M290 Integrin α <sub>IEL</sub> chain	<i>Itgae</i>	α <sub>IEL</sub> β <sub>7</sub> integrin 150 kDa (and 20 kDa?) Integrin		E-cadherin		Activation/costimulation; adhesion; differentiation/ development
<b>CD104</b> 346-11A Integrin β <sub>4</sub> chain	<i>Itgb4</i>	α <sub>6</sub> β <sub>4</sub> integrin (TSP-180) 205 kDa		Laminin		Adhesion
<b>CD105</b> MJ7/18 Endoglin	<i>Eng</i>	180 kDa	TGFR	TGF-β		Adhesion; receptor/coreceptor

Table 3.1 Mouse CD antigen chart (continued)

Antigen <small>clones offered by BD Biosciences alternate names of antigen</small>	Gene	Component of		Ligands/ Substrates	Antigen Distribution	Functions of Antigens
		Molecular Weight	Family/Superfamily			
<b>CD106</b> 429 (MVCAM.A) VCAM-1	<i>Vcam1</i>	100-110 kDa; 47 kDa GPI-linked	Ig	VLA-4		Adhesion; differentiation/development
<b>CD107a</b> 1D4B LAMP-1	<i>Lamp1</i>	110-140 kDa	Lamp	collagen?; laminin?; fibronectin?		Adhesion?
<b>CD107b</b> ABL-93 LAMP-2	<i>Lamp2</i>	100-110 kDa	Lamp			Adhesion?
<b>CD110</b> Thrombopoietin Receptor, c-mpl	<i>Mpl</i>		CKR			Differentiation/development
<b>CD111</b> PRR1, nectin-1	<i>Pvr11</i>		Ig	$\alpha$ -herpesviruses		Adhesion
<b>CD112</b> PRR2, nectin-2	<i>Pvs</i>		Ig			Adhesion
<b>CD114</b> G-CSF Receptor	<i>Csf3r</i>	95-125 kDa	CKR	G-CSF		Signal transduction; differentiation/development; receptor/coreceptor
<b>CD115</b> M-CSF Receptor, CSF-1R, c-fms, Fim-2	<i>Csf1r</i>	165 kDa	RTK	M-CSF		Signal transduction; differentiation/development; receptor/coreceptor
<b>CD116</b> GM-CSF Receptor $\alpha$ chain	<i>Csf2ra</i>		CKR	GM-CSF		Signal transduction; differentiation/development; receptor/coreceptor
<b>CD117</b> 2B8, ACK45 c-kit, Steel factor receptor, Dominant white spotting	<i>Kit</i>	145-150 kDa	Ig, RTK	c-Kit Ligand (aka Steel, stem cell, or mast cell growth factor)		Signal transduction; adhesion; differentiation/development; receptor/coreceptor
<b>CD118</b> IFN- $\alpha/\beta$ Receptor, Type 1 IFN-R, IFN-a Receptor	<i>ifnar</i>		CKR	IFN- $\alpha$ ; IFN- $\beta$		Immunoregulation?; receptor/coreceptor
<b>CD119</b> GR20, 2E2 IFN- $\gamma$ Receptor $\alpha$ chain	<i>ifngr</i>	85-95 kDa	CKR	IFN- $\gamma$		Immunoregulation; receptor/coreceptor
<b>CD120a</b> 55R-170, 55R-593, 55R-286 TNFR1, TNF-R55	<i>Tnfrsf1a</i>	55-60 kDa	TNFR	TNF; LT- $\alpha$ 3 (aka TNF- $\beta$ )		Signal transduction; apoptosis; receptor/coreceptor
<b>CD120b</b> TR75-32, TR75-54, TR75-89 TNFR2, TNF-R75	<i>Tnfrsf1b</i>	75-80 kDa	TNFR	TNF; LT- $\alpha$ 3 (aka TNF- $\beta$ )		Signal transduction; apoptosis; necrosis; receptor/coreceptor



Table 3.1 Mouse CD antigen chart (*continued*)

Antigen clones offered by BD Biosciences alternate names of antigen	Gene	Component of		Ligands/ Substrates	Antigen Distribution	Functions of Antigens
		Molecular Weight	Family/Superfamily			
<b>CD121a</b> 35F5, 12A6, JAMA-147 IL-1 Receptor, Type I	<i>il1r1</i>	80 kDa Ig		IL-1 $\alpha$ ; IL-1 $\beta$		Signal transduction; activation/costimulation; receptor/coreceptor
<b>CD121b</b> 1F6, 4E2 IL-1 Receptor, Type II	<i>il1r2</i>	60 kDa Ig		IL-1 $\alpha$ ; IL-1 $\beta$		Immunoregulation; receptor/coreceptor
<b>CD122</b> TM- $\beta$ 1, 5H4 IL-2 and IL-15 Receptor $\beta$ chain	<i>il2rb</i>	IL-2 and IL-15 receptors 85-100 kDa CKR		IL-2; IL-15		Signal transduction; immunoregulation; receptor/coreceptor
<b>CD123</b> 5B11 IL-3 Receptor $\alpha$ chain	<i>il3ra</i>	IL-3 receptor 60-70 kDa CKR		IL-3		Differentiation/ development? receptor/coreceptor
<b>CD124</b> mIL4R-M1 IL-4 Receptor $\alpha$ chain	<i>il4ra</i>	IL-4 and IL-13 receptors 138-145 kDa CKR		IL-4; IL-13		Signal transduction; receptor/coreceptor
<b>CD125</b> IL-5 Receptor $\alpha$ chain	<i>il5ra</i>	IL-5 receptor 60 kDa CKR		IL-5		Activation/costimulation; immunoregulation? receptor/coreceptor
<b>CD126</b> D7715A7 IL-6 Receptor $\alpha$ chain	<i>il6ra</i>	IL-6 receptor 80 kDa CKR, Ig		IL-6		Differentiation/ development; immunoregulation; receptor/coreceptor
<b>CD127</b> B12-1, 5B/14 IL-7 Receptor $\alpha$ chain	<i>il7r</i>	IL-7 receptor 65-75 kDa CKR		IL-7		Signal transduction; differentiation/ development; receptor/coreceptor
<b>CD128</b> IL-8 Receptor $\alpha$ chain, CXCR2	<i>Cmkar2</i>	$\alpha$ -chemokine receptor		MIP2; KC; (human IL-8)		Activation/costimulation; receptor/coreceptor
<b>CD130</b> gp130, Common $\beta$ chain	<i>il6st</i>	IL-11, OSM, CNTF & LIF receptors 130 kDa CKR				Signal transduction
<b>CD131</b> JRO50 AIC2A & AIC2B, $\beta_{IL-2}$ and $\beta_c$	<i>Csf2rb1</i> and <i>Csf2rb2</i>	IL-3, IL-5, & GM-CSF receptors 110-120 kDa(AIC2A); 120-140 kDa (AIC2B) CKR		IL-3 (for AIC2A)		Signal transduction; receptor/coreceptor
<b>CD132</b> 4G3, 3E12, TUGm2 Common $\gamma$ chain	<i>il2rg</i>	IL-2, IL-4, IL-7, IL-9 and IL-15 receptors CKR				Signal transduction
<b>CD133</b> AC133, Prominin	<i>Prom</i>	5-TM				
<b>CD134</b> OX-86 Ly-70, OX-40 antigen, ACT35 antigen	<i>Tnfrsf4</i>	50 kDa TNFR		OX-40 Ligand		Activation/costimulation

Table 3.1 Mouse CD antigen chart (continued)

Antigen <small>clones offered by BD Biosciences alternate names of antigen</small>	Gene	Component of		Ligands/ Substrates	Antigen Distribution	Functions of Antigens
		Molecular Weight	Family/Superfamily			
<b>CD135</b> A2F10.1 Flk-2, Flt3, Ly-72	<i>Flt3</i>	135-150 kDa Ig, RTK	lg, RTK	flt3 Ligand		Differentiation/ development; receptor/coreceptor
<b>CD137</b> 1AH2 (aka 53A2) 4-1BB, Ly-63	<i>Tnfrsf9</i>	30 kDa (monomer); 55 kDa (dimer); or 110 kDa (tetramer) TNFR	TNFR	4-1BBL; fibronectin; laminin; vitronectin; collagen IV		Antigen presentation; signal transduction; activation/costimulation; adhesion
<b>CD138</b> 2B1-2 Syndecan-1	<i>Sdc1</i>	31-kDa core protein Glycosaminoglycan	Glycosaminoglycan	interstitial matrix proteins		Adhesion
<b>CD140a</b> APAA5 PDGF Receptor α chain, PDGFR-α	<i>Pdgfra</i>	PDGF receptor homodimer and heterodimer 180 kDa CKR, RTK	CKR, RTK	PDGF A chain; PDGF B chain		Signal transduction; differentiation/ development; receptor/coreceptor
<b>CD140b</b> 2B PDGF Receptor β chain, PDGFR-β	<i>Pdgfrb</i>	PDGF receptor homodimer and heterodimer 180 kDa CKR, RTK	CKR, RTK	PDGF B chain		Signal transduction; differentiation/ development; receptor/coreceptor; chemotaxis
<b>CD141</b> Thrombomodulin	<i>Thbd</i>	C-type lectin	C-type lectin	thrombin		Hemostasis
<b>CD142</b> Tissue Factor, Coagulation Factor III	<i>F3</i>	Serine protease cofactor	Serine protease cofactor	Plasma Factor VII/VIIa		Differentiation/ development? hemostasis; angiogenesis
<b>CD143</b> Angiotensin converting enzyme, dipeptidyl peptidase	<i>Ace</i>	Peptidylpeptidase	Peptidylpeptidase	angiotensin I		Enzymatic activity
<b>CD144</b> 11D4.1 VE-Cadherin	<i>Cdh5</i>	125 kDa Cadherin	Cadherin	CD144		Adhesion; angiogenesis
<b>CD146</b>	<i>Mcam</i>	lg	lg			Adhesion
<b>CD147</b> Basigin, HT7, neurothelin, gp42	<i>Bsg</i>	lg	lg			Adhesion
<b>CD148</b> PTPβ2, ByP	<i>Ptprj</i>	FNIII, PTP	FNIII, PTP			Signal transduction
<b>CD150</b> IPO-3	<i>Slam</i>	lg	lg			Signal transduction
<b>CD151</b> SFA-1, PETA-3	<i>Cd151</i>	TM4	TM4			Hemostasis?

Table 3.1 Mouse CD antigen chart (*continued*)

Antigen clones offered by BD Biosciences alternate names of antigen	Gene	Component of		Ligands/ Substrates	Antigen Distribution	Functions of Antigens
		Molecular Weight	Family/Superfamily			
<b>CD152</b> 9H10, UC10-4F10-11 CTLA-4, Ly-56	<i>Cd152</i>	33-37 kDa Ig		CD80; CD86		Immunoregulation
<b>CD153</b> RM153 CD30 Ligand	<i>Tnfsf8</i>	40 kDa TNF		CD30		Activation/costimulation; immunoregulation
<b>CD154</b> MR1 gp39, CD40 Ligand, Ly-62	<i>Tnfsf5</i>	39 kDa TNF		CD40		Activation/costimulation
<b>CD156a</b> MS2, ADAM 8	<i>Adam8</i>	89 kDa Metalloproteinase				Adhesion; enzymatic activity
<b>CD156q</b> TACE, ADAM17	<i>Adam17</i>	130 kDa Metalloproteinase		TNF- $\alpha$ ; APP; CD62L		Adhesion; enzymatic activity; receptor/coreceptor
<b>CD157</b> Ly-65, BP-3, BST-1	<i>Bst1</i>	38-48 kDa ADP-ribosylcyclase				Adhesion?
<b>CD159a</b> 20d5 NKG2A, NKG2B	<i>Klrc1</i>	CD94/NKG2 heterodimers 38 kDa C-type lectin		Qa-1/Qdm		Antigen recognition; signal transduction
<b>CD160</b> BY55	<i>Cd160</i>	Ig				
<b>CD161a</b> NKR-P1A	<i>Ly55a</i>					
<b>CD161b</b> PK136 NKR-P1B	<i>Ly55b</i>	81 kDa C-type lectin				
<b>CD161c</b> PK136 NKR-P1C, NK-1.1, Ly-55	<i>Ly55c</i>	76-80 kDa C-type lectin				Activation/costimulation
<b>CD162</b> 2PH1 P-selectin-IgG fusion protein P-selectin glycoprotein Ligand (PSGL-1)	<i>Selpl</i>	160 kDa Sialomucin		CD62P		Adhesion
<b>CD163</b>	<i>Cd163</i>	SRCR				
<b>CD164</b> MGC-24, A115, A24	<i>Cd164</i>					Adhesion
<b>CD166</b> ALCAM, DM-GRASP	<i>Alcam</i>	120 kDa Ig		CD6		Activation/costimulation; adhesion; differentiation/ development?



Table 3.1 Mouse CD antigen chart (continued)

Antigen <small>clones offered by BD Biosciences alternate names of antigen</small>	Gene	Component of		Ligands/ Substrates	Antigen Distribution	Functions of Antigens
		Molecular Weight	Family/Superfamily			
<b>CD167a</b> Cak, Nep	<i>Ddr1</i>		RTK			Adhesion
<b>CD168</b> RHAMM	<i>Hmnr</i>					Adhesion
<b>CD169</b> Sialoadhesin, Siglec-1	<i>Sn</i>		Siglec	CD43; CD162		Adhesion
<b>CD170</b> Siglec-5	<i>Siglec5</i>		Siglec			Adhesion
<b>CD171</b> L17 L1	<i>L1cam</i>					Adhesion
<b>CD172a</b> P84 SIRPα, SHPS-1, BIT, P84 Antigen	<i>Ptprs1</i>		77, 86 kDa Ig	CD47		Signal transduction; adhesion
<b>CD178</b> MFL3; MFL4, 33 CD95L, Fas Ligand	<i>Tnfrsf6</i>		TNF	CD95		Signal transduction; activation/costimulation; differentiation/development; apoptosis; cytotoxicity?
<b>CD178.1</b> Kay-10 mFasL.1	<i>Tnfrsf6</i>		TNF	CD95		Signal transduction; activation/costimulation; differentiation/development; apoptosis; cytotoxicity?
<b>CD179a</b> VpreB	<i>Vpreb1</i>	Pre-B cell receptor 16 kDa Ig				Differentiation/ development
<b>CD179b</b> LM34 λ5	<i>Vpreb2</i>	Pre-B cell receptor 22 kDa Ig				Differentiation/ development
<b>CD180</b> RP14 RP105	<i>Ly78</i>	RP105/MD-1 complex 105 kDa Leucine-rich repeat				Signal transduction
<b>CD183</b> CXCR3	<i>Cmkar3</i>	Chemokine receptor		IP-10; 6CKine; Mig; I-TAC		Receptor/coreceptor; chemotaxis
<b>CD184</b> 2B11/CXCR4 CXCR4	<i>Cmkar4</i>	Chemokine receptor		SDF-1		Receptor/coreceptor; chemotaxis
<b>CD195</b> C34-3448 CCR5	<i>Cmkrb5</i>	Chemokine receptor		MIP-1α; MIP-1β; RANTES; MCP-1		Receptor/coreceptor; chemotaxis
<b>CD197</b> CCR7	<i>Cmkrb7</i>	Chemokine receptor		SLC		Receptor/coreceptor; chemotaxis

Table 3.1 Mouse CD antigen chart (*continued*)

Antigen <small>clones offered by BD Biosciences alternate names of antigen</small>	Gene	Component of	Ligands/ Substrates	Antigen Distribution	Functions of Antigens
		Molecular Weight			
<b>CD200</b> OX-90 OX-2 Ag	<i>Mox2</i>		CD200 receptor		Immunoregulation
<b>CD201</b> CCD41, EPCR, Protein C Receptor	<i>Procr</i>		Protein C		Receptor/coreceptor; hemostasis
<b>CD202</b> <sup>33</sup> Endothelial-specific receptor tyrosine kinase, Tie2	<i>Tek</i>				Differentiation/ development
<b>CD203c</b> Ly-41, PC-1	<i>Enpp1</i>		Extracellular nucleotides		Enzymatic activity
<b>CD204</b> Macrophage scavenger receptor	<i>Scvr</i>		LPS; collagen; LDL?		Adhesion
<b>CD205</b> DEC-205, Ly-75	<i>Ly75</i>				Antigen presentation
<b>CD206</b> Macrophage mannose receptor	<i>Mrc1</i>		High-mannose carbohydrates		Antigen presentation
<b>CD210</b> <sup>1B1.3a</sup> IL-10 receptor, CRF2-4	<i>Il10ra, Il10rb</i>		IL-10		Immunoregulation; receptor/coreceptor
<b>CD212</b> <sup>114</sup> IL-12R β chain	<i>Il12rb1</i>		IL-12		Immunoregulation; receptor/coreceptor
<b>CD213a1</b> NR4, IL-13R α1 chain	<i>Il13ra1</i>		IL-13		Immunoregulation; receptor/coreceptor
<b>CD213a2</b> IL-13R α2 chain	<i>Il13ra2</i>		IL-13		Immunoregulation; receptor/coreceptor
<b>CD217</b> IL-17R	<i>Il17r</i>		IL-17; vIL-17		Immunoregulation; receptor/coreceptor
<b>CD220</b> <sup>46</sup> , Polyclonal Insulin receptor	<i>Insr</i>		Insulin		Receptor/coreceptor; metabolism
<b>CD221</b> IGF-IR	<i>Igf1r</i>		IGF-I; Insulin		Receptor/coreceptor; metabolism
<b>CD222</b> IGF-IIR, CI-MP R	<i>Igf2r</i>		IGF-II; mannose- 6-phosphate residues; retinoic acid; TGF-β LAP		Receptor/coreceptor; metabolism

Table 3.1 Mouse CD antigen chart (continued)

Antigen <small>clones offered by BD Biosciences alternate names of antigen</small>	Gene	Component of		Ligands/ Substrates	Antigen Distribution	Functions of Antigens
		Molecular Weight	Family/Superfamily			
<b>CD223</b> C9B7W Ly-66, LAG3	<i>Lag3</i>		Ig	MHC class II		Immunoregulation
<b>CD224</b> γ-glutamyl transpeptidase	<i>Ggtp</i>			glutathione		Enzymatic activity
<b>CD227</b> EMA	<i>Muc1</i>					
<b>CD228</b> MTf, p97	<i>Mfi2</i>					
<b>CD229</b> Lgp100, T100, Ly-9	<i>Ly9</i>		100 kDa, 150 kDa CD2 Ig			
<b>CD229.1</b> 30C7 Lgp100, Ly-9.1	<i>Ly9<sup>a</sup></i>		100 kDa CD2 Ig			
<b>CD230</b> Prion protein	<i>prnp</i>					Differentiation/ development
<b>CD231</b> TALLA, A15	<i>Tm4sf2</i>		TM4			
<b>CD232</b> Plexin C1, Vespr	<i>plxnc1</i>		Plexin			
<b>CD233</b> AE1, band 3	<i>slc4a1</i>		SLC			Metabolism
<b>CD234</b> Duffy blood group, DARC	<i>Dfy</i>			Chemokines		Receptor/coreceptor; chemotaxis
<b>CD235a</b> Glycophorin A	<i>Gypa</i>					
<b>CD236R</b> Glycophorin C	<i>Gypc</i>					
<b>CD238</b> Kell blood group, endo- thelin-3-converting enzyme	<i>Kel</i>	Kell/Kx antigen complex 110 kDa Neutral endopeptidase		big ET3		Enzymatic activity
<b>CD239</b> Lutheran blood group	<i>Lu</i>		Ig	Laminin 10/11		Adhesion

Table 3.1 Mouse CD antigen chart (*continued*)

Antigen clones offered by BD Biosciences alternate names of antigen	Gene	Component of	Ligands/ Substrates	Antigen Distribution	Functions of Antigens
		Molecular Weight			
<b>CD240</b> Rh30, Rh antigen	<i>Rhced</i>	Rh blood group Rh			Metabolism
<b>CD241</b> Rh50, Rh-associated glycoprotein	<i>Rhag</i>	Rh blood group 50 kDa Rh			Metabolism
<b>CD243</b> P- glycoprotein1, Mdr1	<i>Abcb1</i>	ABC transporter, MDR/TAP	Drugs, dyes		Enzymatic activity; metabolism
<b>CD244.2</b> 2B4 2B4 Antigen	<i>Nmrkb</i>	66 kDa CD2 Ig	CD48		Signal transduction
<b>CD246</b> Anaplastic lymphoma kinase	<i>alk</i>	RTK	Unknown		Enzymatic activity
<b>CD247</b> 1C3A1, 1η4F2, 8d3 CD3z, CD3 ζ chain	<i>Cd3z</i>	T-cell receptor 16, 21, 32, 42 kDa			Signal transduction

**Table 3.2** Alternate names of mouse leukocyte antigens

Common names for mouse leukocyte antigens	Specificity in mouse leukocyte catalog section
2B4 antigen	CD244
4-1BB	CD137
4F2	CD98
5E6	Ly-49C and Ly-49I
6C3 antigen	Ly-51
A1	Ly-49A
ACT35 antigen	CD134
AIC2A and AIC2B	CD131
Aminopeptidase N	CD13
APO-1	CD95
APO-2 ligand	TRAIL
B220	CD45R/B220
B29	CD79b
B7-1, B7/BB1	CD80
B7-2, B70	CD86
BCM1	CD48
$\beta_{IL-2}$ and $\beta_c$	CD131
BIT	CD172a
BP-1 antigen	Ly-51
BP-3	CD157
BST-1	CD157
c-Kit	CD117
ClqRp	Early B lineage
C3b receptor	CD35
CALLA	CD10
CCR5	CD195
CD1.1	CD1d
CD3 $\epsilon$ chain	CD3 $\epsilon$
CD3 $\zeta$ chain	CD247
CD21b	CD35
CD27 ligand	CD70

**Table 3.2** Alternate names of mouse leukocyte antigens (*continued*)

Common names for mouse leukocyte antigens	Specificity in mouse leukocyte catalog section
CD30 ligand	CD153
CD40 ligand	CD154
CD62L ligand	PNAd
CD95 ligand	CD178
CD161	NK-1.1
coll-4	CD100
Common $\gamma$ chain	CD132
CR1	CD35
CR2/CR1	CD21/CD35
CRF2-4	CD210
CTLA-4	CD152
CXCR4	CD184
DDP IV	CD26
DX5	CD49b
E-selectin	CD62E
Ecto-5'-nucleotidase	CD73
ELAM-1	CD62E
endoCAM	CD31
Endoglin	CD105
Erythroid cells	TER-119
Fas	CD95
Fas ligand	CD178
Fc $\epsilon$ RII	CD23
Fc $\gamma$ III/II receptor	CD16/CD32
Fibronectin receptor $\alpha$ chain	CD49e
Fibronectin receptor $\beta$ chain	CD29
Flk-2	CD135
Flt3	CD135
$\gamma_c$	CD132
GL7	T and B cell activation antigen
GMP-140	CD62P

**Table 3.2** Alternate names of mouse leukocyte antigens (*continued*)

Common names for mouse leukocyte antigens	Specificity in mouse leukocyte catalog section
gp150	CD13
gp39	CD154
gp39 receptor	CD40
gpIIa	CD29
gpIIb	CD41
gpIIIa	CD61
Gr-1	Ly-6G and Ly-6C
H2-DM	HZ-M
H4	ICOS
Heat stable antigen	CD24
HsAg, HSA	CD24
Ia-associated invariant chain	CD74
IAP	CD47
ICAM-1	CD54
ICAM-2	CD102
IFN- $\gamma$ receptor $\alpha$ chain	CD119
Ig $\alpha$	CD79a
Ig $\beta$	CD79b
IgE Fc receptor	CD23
II	CD74
IL-1 receptor type I/p80	CD121a
IL-1 receptor type II/p60	CD121b
IL-2 receptor $\alpha$ chain	CD25
IL-2 and IL-15 receptor $\beta$ chain	CD122
IL-3 receptor $\alpha$ chain	CD123
IL-4 receptor $\alpha$ chain	CD124
IL-6 receptor $\alpha$ chain	CD126
IL-7 receptor $\alpha$ chain	CD127
IL-10 receptor	CD210
IL-12 receptor $\beta$ chain	CD212
Insulin receptor	CD220
Integrin $\alpha_1$ chain	CD49a

**Table 3.2** Alternate names of mouse leukocyte antigens (*continued*)

Common names for mouse leukocyte antigens	Specificity in mouse leukocyte catalog section
Integrin $\alpha_2$ chain	CD49b
Integrin $\alpha_3$ chain	CD49c
Integrin $\alpha_4 \beta_7$ complex	LPAM-1
Integrin $\alpha_4$ chain	CD49d
Integrin $\alpha_5$ chain	CD49e
Integrin $\alpha_6$ chain	CD49f
Integrin $\alpha_{1EL}$ chain	CD103
Integrin $\alpha_{1b}$ chain	CD41
Integrin $\alpha_L$ chain	CD11a
Integrin $\alpha_M$ chain	CD11b
Integrin $\alpha_V$ chain	CD51
Integrin $\alpha_X$ chain	CD11c
Integrin $\beta_1$ chain	CD29
Integrin $\beta_2$ chain	CD18
Integrin $\beta_3$ chain	CD61
Integrin $\beta_4$ chain	CD104
Integrin-associated protein	CD47
Ki-1	CD30
L-selectin	CD62L
L1	CD171
L3T4	CD4
LAG3	CD223
$\lambda$ 5	CD179b
Laminin receptor $\alpha$ chain	CD49f
Laminin receptor $\beta$ chain	CD29
LAMP-1	CD107a
LAMP-2	CD107b
LCA	CD45
LECAM-1	CD62L
Leukocyte common antigen	CD45
Leukosialin	CD43



**Table 3.2** Alternate names of mouse leukocyte antigens (*continued*)

Common names for mouse leukocyte antigens	Specificity in mouse leukocyte catalog section
LFA-1 $\alpha$ chain	CD11a
LFA-1 $\beta$ chain	CD18
LFA-2	CD2
LGL-1	Ly-49G2
Lgp-100	CD299.1
LPAM-1 $\alpha$ chain	CD49d
LPAM-1 $\beta$ chain	Integrin $\beta_7$ chain
LPAM-2 $\alpha$ chain	CD49d
LPAM-2 $\beta$ chain	CD29
Ly-1	CD5
Ly-2	CD8a
Ly-3	CD8b
Ly-4	CD4
Ly-5	CD45
Ly-6E	TSA-1
Ly-9.1	CD229.1
Ly-10	CD98
Ly-12	CD5
Ly-15	CD11a
Ly-17	CD16/CD32
Ly-19	CD72
Ly-21	CD11a
Ly-22	CD62L
Ly-24	CD44
Ly-32	CD72
Ly-35	CD8a
Ly-37	CD2
Ly-38	CD1d
Ly-40	CD11b
Ly-42	CD23
Ly-43	CD25
Ly-44	CD20

**Table 3.2** Alternate names of mouse leukocyte antigens (*continued*)

Common names for mouse leukocyte antigens	Specificity in mouse leukocyte catalog section
Ly-47	CD54
Ly-48	CD43
Ly-52	CD24
Ly-53	CD80
Ly-54	CD79a
Ly-55	NK1.1
Ly-56	CD152
Ly-58	CD86
Ly-59	NK1.1
Ly-60	CD102
Ly-61	Ly-6D
Ly-62	CD154
Ly-63	CD137
Ly-63L	4-1BB ligand
Ly-65	CD157
Ly-66	CD223
Ly-67	TSA-1
Ly-68	Early B lineage
Ly-69	Integrin $\beta_7$ chain
Ly-70	CD134
Ly-70L	OX-40 ligand
Ly-72	CD135
Ly-73	Flk1
Ly-74	Ep-CAM
Ly-76	TER-119
Ly-77	T and B cell activation antigen
Ly-78	CD180
Ly-79	Dendritic cells
Ly-81	TRAIL
Ly-89	PIR-A/B
Ly-90	CD244

**Table 3.2** Alternate names of mouse leukocyte antigens (*continued*)

Common names for mouse leukocyte antigens	Specificity in mouse leukocyte catalog section
Ly-92a	ART2.2
Ly-101	PD-1
Ly-115	ICOS
Ly-A	CD5
Ly-B	CD8a
Ly-C	CD8b
Ly-m10	CD98
Ly-m11	$\beta_2$ microglobulin
Ly-m19	CD72
Ly-m22	CD62L
Lyam-1	CD62L
Lyb-2	CD72
Lyb-8.2	CD22.2
LyM-1	CD16/CD32
Lym-20	CD16/CD32
Lyt-1	CD5
Lyt-2	CD8a
Lyt-3	CD8b
Mac-1 $\alpha$ chain	CD11b
Mac-1 $\beta$ chain	CD18
MAFA	KLRG1
MALA-2	CD54
Mast cell factor receptor	CD117
mb-1	CD79a
MECA-32 antigen	Panendothelial cell antigen
Mo2	CD14
Mucosialin	CD34
N-CAM	CD56
Nectadrin	CD24
NKR-P1B	NK-1.1
NKR-P1C	NK-1.1
NT	CD73

**Table 3.2** Alternate names of mouse leukocyte antigens (*continued*)

Common names for mouse leukocyte antigens	Specificity in mouse leukocyte catalog section
OX-2 antigen	CD200
OX-40 antigen/receptor	CD134
P-selectin	CD62P
P-selectin glycoprotein ligand	CD162
p150, 95 $\alpha$ chain	CD11c
p150, 95 $\beta$ chain	CD18
p24	CD9
p55	CD25
P84 antigen	CD172a
PADGEM	CD62P
Pan-NK cells	CD49b
PDGF receptor $\alpha$ chain	CD140a
PDGF receptor $\beta$ chain	CD140b
PECAM-1	CD31
pgIIa	CD31
Pgp-1	CD44
Pre-BCR	Pre-B cell receptor
PSGL-1	CD162
pT $\alpha$	Pre-T cell receptor $\alpha$ chain
RL-388	CD98
RP105	CD180
Rt6-2	ART2.2
Sca-1	Ly-6A/E
Sca-2	TSA-1
Scavenger receptor	CD36
Semaphorin H	CD100
Siglec-2	CD22
sgp-60	CD48
SHPS-1	CD172a
Sialophorin	CD43
SIRP $\alpha$	CD172a

**Table 3.2** Alternate names of mouse leukocyte antigens (*continued*)

Common names for mouse leukocyte antigens	Specificity in mouse leukocyte catalog section
Steel factor receptor	CD117
Stem cell factor receptor	CD117
Syndecan-1	CD138
$\theta$	CD90
T3	CD3
T10	CD38
T200	CD45
TAP	Ly-6A/E
TAPA-1	CD81
THAM	CD26
ThB	Ly-6D
Thy-1	CD90
Thy-1.1	CD90.1
Thy-1.2	CD90.2
TNFR receptor type I/p55	CD120a
TNF receptor type II/p75	CD120b
Transferin receptor	CD71
TSP-180 $\alpha$ chain	CD49f
TSP-180 $\beta$ chain	CD104
VCAM-1	CD106
VE-cadherin	CD144
VEGF-R2	Flk1
Very Early Activation antigen	CD69
Vitronectin receptor $\alpha$ chain	CD51
Vitronectin receptor $\beta$ chain	CD61
VLA-1 $\alpha$ chain	CD49a
VLA-2 $\alpha$ chain	CD49b
VLA-3 $\alpha$ chain	CD49c
VLA-4 $\alpha$ chain	CD49d
VLA-5 $\alpha$ chain	CD49e
VLA-6 $\alpha$ chain	CD49f
VLA $\beta$	CD29

**Table 3.3** Mouse cell surface antigens: Non-CD antigens

Non-CD antigens by alphanumeric order						
Antigen	Other names	MW	Structure	Chromosome #	Expression	Function
4-1BBL	Tnfsf9 TNFSF			17	B <sup>act</sup> , DC <sup>act</sup> , peritoneal mac <sup>act</sup>	DC activation, cytokine production
B7-H1	PD-L1				Broad	Cell costimulation, receptor for PD-1
B7-H2	GL50, ICOS-L, B7h, B7RP-1				B, DC, mono	Cell costimulation, receptor for ICOS
B7-DC	PD-L2				Mono, mac, DC subset	Cell costimulation, receptor for PD-1
BP-1	Ly-51, 6C3, Enpep	120–160 kD	Type II TM	3	Early B progenitors, BM stromal cells, thymic epith	Zinc metalloproteinase, glutamyl aminopeptidase
DX5	VLA-2, Integrin $\alpha 2$ , Itga 2	165 kD	IntgF	13	NK, T subset	
Flk-1	Kdr, Ly73, VEGFR2		RTK family	5	Endoth	Receptor for VEGF
Flt-4	VEGFR3	170 kD	RTK family	11	Lymphatic endoth	Endoth growth factor receptor, binds VEGF-C
ICOS	Ly115	26 kD	IgSF	1	Thymic medulla, geminal center T cells, T <sup>act</sup>	Inducible T cell Costimulator, T costimulation, B7-H2 receptor, cytokine production, B help
IgE high affinity receptor					B, mono	High affinity binding to IgE
IgM					Surface expression by mature B cells	
Jagged-1						Receptor for Notch-1
Ly-6A/E	Sca-1	18 kD	GPI- linked		Gran, mono, B, T subset, endoth	T activation
Ly-6B						
Ly-6C		14–17 kD	GPI- linked		Endoth, T, NK, mono, mac	
Ly-6D	ThB, Ly-61	15 kD	GPI- linked		B, T, thymic epith	
Ly-6F						
Ly-6G	Gr-1	21–25 kD	GPI- linked	Unknown	Myeloid cells	

**Table 3.3** Mouse cell surface antigens: Non-CD antigens (*continued*)

Non-CD antigens by alphanumeric order						
Antigen	Other names	MW	Structure	Chromosome #	Expression	Function
Ly-49A	A1, Klra1	85 kD	Type II TM C-type lectin	6	T subset, NK subset	Regulation of cytotoxicity, binds MHC class I
Ly-49B	Klra2			6		
Ly-49C	Klra3, 5E6	110 kD	Type II TM C-type lectin	6	T subset, NK subset	Regulation of cytotoxicity, binds MCH class I
Ly-49D	Klra4		Type II TM C-type lectin	6	NK subset	NK activation
Ly-49E	Klra5			6		
Ly-49F	Klra6			6		
Ly-49G	LGL1, Klra7	85 kD	Type II TM C-type lectin	6	T subset, NK subset	Regulation of cytotoxicity
Ly-49H	Klra8		Type II TM C-type lectin	6		
Ly-49I	Klra9		Type II TM C-type lectin	6		
Mac-3		93–110 kD			Mac (surface and intercellular) related to CD107b	
MAd-CAM-1		50 kD	IgSF, Type I TM	10	Endoth subset	Mucosal vascular addressin cell adhesion molecule, adhesion, cells homing, binds CD49d and CD62L
Notch-1	Lin-12, Tan1			2	Developing embryo, variety of adult tissues	Cell-cell interaction, cell fate determination
OX-40 ligand	Tnfsf4, gp34	35 kD	TNFSF	1	B <sup>act</sup> , cardiac myocytes	T-B interaction, T costimulation
PD-1	Programmed death-1	55 kD			Thymocyte subset, T <sup>act</sup> , B <sup>act</sup>	T-B interaction, T costimulation, peripheral tolerance
Sca-1	Sca-1	18 kD	GPI-linked		Gran, mono B, T subset, endoth	T activation
Ter-119	Ly-76				Early proerythroblast to mature erythrocyte	W/ glycophorin, but not a typical glycophorin

**Table 3.3** Mouse cell surface antigens: Non-CD antigens (*continued*)

Non-CD antigens by alphanumeric order						
Antigen	Other names	MW	Structure	Chromosome #	Expression	Function
Tie2	Tek	140 kD	RTK family	4	Stem cells, endoth from early development	Angiogenesis, Angiopoietin-1 receptor
TLR1				5		Activation of AP-1 not NF-kB
TLR2				3 or 8	Mono, mac, adipocytes, $\gamma\delta$ T	Response to bacterial lipoproteins
TLR3				3 or 8		Binds double stranded RNA, activation of NK-kB
TLR4	Ly87, Rasl2-8			4	Peritoneal mac	Bacterial lipoproteins response, NF-kB and AP-1 activation
TLR5				1	mRNA: liver, lung, lower level in MOLF/Ei mice	Role in Gram-negative bacterial infection
TLR6				5	mRNA: spleen, thymus, ovary, lung	Activation of NF-kB and JunK
TLR7				X		
TLR8				X		
TLR9				6		CpG DNA receptor, TLR9KO resist lethal effect of CpG
TRAIL	Ly-81, APO-2L, Tnfsf10 TNFSF			Unknown	NK <sup>act</sup> , liver NK	Apoptosis
TCR	$\alpha\beta$				T subset	Antigen recognition
TCR	$\gamma\delta$				T subset	Antigen recognition
TCR-Hy					Transgenic H-Y T cells	

**Abbreviations:**

Act	Activated	KO	Knock-out mouse
Ag	Antigen	LRRF	Leucine-rich repeat family
BM	Bone marrow	Mac	Macrophages
CCR5F	Complement component receptor superfamily	MHC	Major histocompatibility complex
CHO	Carbohydrate moiety	Mono	Monocytes
CRSF	Cytokine receptor superfamily	NK	Natural killer
DC	Dendritic cells	RTK	Receptor tyrosine kinase
ECM	Extracellular matrix	SRCSF	Scavenger receptor cysteine-rich superfamily
Endoth	Endothelial cells	TM	Transmembrane
Epith	Epithelial cells	TM12SF	12-transmembrane spanning protein superfamily
FDC	Follicular dendritic cells	TM4SF	4-transmembrane spanning protein superfamily
GPI	Glycophosphatidylinositol	TM7SF	7-transmembrane spanning protein superfamily
Gran	Granulocytes	TNFRSF	TNF receptor superfamily
(H)	Human CD, not defined in mouse	TNFSF	TNF superfamily
IgSF	Immunoglobulin superfamily	TLRSF	Toll-like receptor superfamily
IntgF	Integrin family	W/	Associates with





Table 3.4 Mouse leukocyte antigen distribution chart (*continued*)

Antigen	T cell	B cell	Dendritic cell	NK cell	Monocyte	Granulocyte	Megakaryocyte	Erythrocyte	Endothelial cell
CD23 (FC $\epsilon$ RII)	ND	Sub/Act	Sub/Act	Unkn	Most	Sub	Most	Unkn	Unkn
CD24 (heat stable antigen)	Most/Dev	Most/Dev	Sub	ND	Most/Dev	Most	Unkn	Most	Unkn
CD25 (IL-2 receptor $\alpha$ chain, p55)	Most/Act+Dev	Most/Act+Dev	Sub/Dev	ND	Most/Dev	Unkn	Unkn	Unkn	Unkn
CD26 (THAM, DPP IV)	Most/Act	Most	Unkn	Unkn	Unkn	Unkn	Unkn	Unkn	Unkn
CD27	Most	Sub	Unkn	Sub	ND	ND	Unkn	Unkn	Unkn
CD28	Most/Act+Dev	ND	Unkn	Most	Unkn	Unkn	Unkn	Unkn	Unkn
CD29 (integrin $\beta_1$ chain)	Most	Most	Most	Most	Most	Most	Most	ND	Most
CD30	Most/Act	Most/Act	Unkn	Unkn	Unkn	Unkn	Unkn	Unkn	Unkn
CD31 (PECAM-1)	Sub	Sub	Most	Most/Act	Sub	Most	Most	Unkn	Most
CD34	ND	ND	ND	ND	ND	ND	ND	ND	Sub
CD35 (CR1, CD21b)	ND	Most	Sub	Unkn	Most	Most/Act	ND	ND	Unkn
CD36 (scavenger receptor)	Unkn	Most/Dev	Unkn	Unkn	Most/Dev	Unkn	Unkn	Unkn	Sub
CD38	Sub	Sub	Unkn	Most	Sub	Unkn	Unkn	ND	Unkn
CD40	Sub	Most	Sub	Unkn	Most/Act	Unkn	Unkn	Unkn	Unkn
CD41 (integrin $\alpha_{11b}$ chain)	ND	ND	Unkn	Unkn	Sub	Sub	Most	ND	Unkn
CD43 (Ly-48, leukosialin)	Most	Most/Dev	Unkn	Most	Most	Most	Most	Unkn	Unkn
CD43 activation-associated glycoform	Most/Act	Most/Dev	Unkn	Unkn	Most	Most	Unkn	Unkn	Unkn
CD44 (Pgp-1, Ly-24)	Most/Act+Dev	Most/Act	Most	Most	Most	Most	Most	Unkn	Unkn
CD45 (leukocyte common antigen, Ly-5)	Most	Most	Most	Most	Most	Most	Most	Most/Dev	ND
CD45R/B220	Sub/Act	Most/Dev	Unkn	Sub/Act+Dev	Sub	ND	ND	ND	ND

**Table 3.4** Mouse leukocyte antigen distribution chart (*continued*)

Antigen	T cell	B cell	Dendritic cell	NK cell	Monocyte	Granulocyte	Megakaryocyte	Erythrocyte	Endothelial cell
CD45RA	Sub	Most	ND	Unkn	Unkn	Unkn	Unkn	Unkn	ND
CD45RB	Sub/Dev	Most	Sub	Unkn	Sub	Unkn	Unkn	Unkn	ND
CD45RC	Sub	Most	Unkn	Unkn	Unkn	Unkn	Unkn	Unkn	ND
CD47 (IAP)	Most	Most	Most	Most	Most	Most	Most	Most	Most
CD48 (BCM1)	Most	Most	Unkn	Most	Most	Most	Unkn	ND	ND
CD49a (integrin $\alpha_1$ chain)	Most/Act	ND	Unkn	Unkn	ND	Unkn	Unkn	ND	Sub
CD49b (integrin $\alpha_2$ chain)	Most/Act	ND	Unkn	Sub	Unkn	Unkn	Most/Dev	ND	Sub
CD49c (integrin $\alpha_3$ chain)	Unkn	Unkn	Unkn	Unkn	Unkn	Unkn	Unkn	ND	Unkn
CD49d (integrin $\alpha_4$ chain)	Most	Most	Unkn	Unkn	Most	Unkn	Unkn	ND	Unkn
CD49e (integrin $\alpha_5$ chain)	Sub/Act+Dev	ND	Unkn	Unkn	Sub	Sub	Unkn	ND	Unkn
CD49f (integrin $\alpha_6$ chain)	Sub	Sub	Unkn	Unkn	Sub	Unkn	Most	ND	Sub
CD51 (integrin $\alpha_v$ chain)	Sub/Act	ND	Unkn	Unkn	Sub	Sub	Most/Dev	ND	Unkn
CD53	Most/Dev	Most	Most	Most	Most	Most	Unkn	ND	Unkn
CD54 (ICAM-1)	Sub/Act	Most/Act	Most/Act	Unkn	Most/Act	Most/Act	Unkn	ND	Most/Act
CD56 (N-CAM)	ND	ND	Unkn	ND	Unkn	Unkn	Unkn	Unkn	Unkn
CD61 (integrin $\beta_3$ chain)	ND	ND	Unkn	ND	Unkn	Sub	Most	ND	Most
CD62E (E-selectin, ELAM-1)	ND	ND	Unkn	ND	ND	ND	Unkn	Unkn	Most/Act
CD62L (L-seletin)	Most/Act+Dev	Most/Act+Dev	Unkn	Sub	Most	Most/Act	Unkn	Unkn	Unkn
CD62P (P-selectin)	ND	ND	Unkn	ND	ND	ND	Most/Act	Unkn	Most/Act
CD69 (Very Early Activation antigen)	Most/Act+Dev	Most/Act	Unkn	Most/Act	Unkn	Most/Act	Unkn	Unkn	Unkn
CD70	Most/Act	Most/Act	Unkn	Unkn	Unkn	Unkn	Unkn	Unkn	Unkn
CD71 (transferrin receptor)	Most/Act	Most/Act	Unkn	Most/Act	Most/Dev	Most/Dev	Unkn	Most/Dev	Unkn

**Table 3.4** Mouse leukocyte antigen distribution chart (*continued*)

Antigen	T cell	B cell	Dendritic cell	NK cell	Monocyte	Granulocyte	Megakaryocyte	Erythrocyte	Endothelial cell
CD72a alloantigen (Lyb2.1)	ND	Most/ Dev	Unkn	Unkn	Unkn	Unkn	Unkn	Unkn	Unkn
CD72b alloantigen (Lyb-2.2)	Sub/Act	Most/ Dev	Unkn	Unkn	Unkn	Unkn	Unkn	Unkn	Unkn
CD72c alloantigen (Lyb-2.3)	ND	Most	Unkn	ND	ND	Unkn	Unkn	Unkn	Unkn
CD73 (Ecto-5'-nucleotidase)	Sub/Dev	Sub/Dev	ND	Unkn	Most/ Dev	Most/ Dev	Unkn	ND	Sub
CD74 (Ii)	ND	Most	Most	Unkn	Most/ Act	ND	ND	ND	ND
CD79a (Ig $\alpha$ , mb-1)	ND	Most/ Dev	Unkn	Unkn	Unkn	Unkn	Unkn	Unkn	Unkn
CD79b (Ig $\beta$ )	ND	Most/ Dev	Unkn	Unkn	Unkn	Unkn	Unkn	Unkn	Unkn
CD80 (B7-1)	ND	Sub/Act	Most	Unkn	Most	Unkn	Unkn	Unkn	Unkn
CD81 (TAPA-1)	Most/ Dev	Sub/Dev	Most	Unkn	Unkn	Unkn	Unkn	Unkn	Most
CD86 (B7-2)	Sub/Act	Sub/Act	Most/ Act	Unkn	Most/ Act	Unkn	Unkn	Unkn	Unkn
CD90 (Thy-1)	Most	ND	Sub	Most	Sub	ND	ND	ND	Unkn
CD94	Sub	ND	Unkn	Most	ND	ND	Unkn	ND	Unkn
CD95 (Fas)	Most/ Dev	Sub/Act	Sub/ Act	Unkn	Sub	Sub	Sub	Sub	Unkn
CD98 (4F2)	Most/Act	Most/ Act	Unkn	Unkn	Most/ Dev	Most/ Dev	Unkn	Most/ Dev	Unk
CD100	Unkn	Unkn	Unkn	Unkn	Unkn	Unkn	Unkn	Unkn	Unkn
CD102 (ICAM-2)	Most	Most	Sub	Unkn	Unkn	Unkn	Most	Unkn	Most
CD103 (integrin $\alpha_{1EL}$ chain)	Sub/Dev	ND	Unkn	Unkn	Unkn	Unkn	Unkn	Unkn	ND
CD104 (integrin $\beta_4$ chain)	Sub/Dev	ND	Unkn	ND	ND	ND	Unkn	ND	Sub
CD105 (endoglin)	ND	ND	ND	ND	ND	ND	ND	ND	Most
CD106 (VCAM-1)	ND	ND	Sub	ND	Sub	ND	Unkn	ND	Most/ Act
CD107a (LAMP-1)	Most/Act	Most/ Act	Unkn	Unkn	Most/ Dev	Most/ Dev	Unkn	ND	Most



**Table 3.4** Mouse leukocyte antigen distribution chart (*continued*)

Antigen	T cell	B cell	Dendritic cell	NK cell	Monocyte	Granulocyte	Megakaryocyte	Erythrocyte	Endothelial cell
CD154 (CD40 ligand, gp39)	Sub/Act	ND	Unkn	Sub/Act	Unkn	Unkn	Unkn	Unkn	Unkn
CD157 (BP-3 alloantigen)	Sub/Dev	Sub/Dev	Unkn	Unkn	Most/Dev	Most/Dev	Unkn	Unkn	Unkn
CD162 (PSGL-1)	Sub	Unkn	Unkn	Unkn	Unkn	Sub	Unkn	Unkn	Unkn
CD171 (L1)	Unkn	Unkn	Unkn	Unkn	Unkn	Unkn	Unkn	Unkn	Unkn
CD172a (SIRP $\alpha$ , SHPS-1)	Unkn	Unkn	Unkn	Unkn	Sub	Unkn	Unkn	Unkn	Unkn
CD178 (Fas ligand, CD95 ligand)	Most/Act	Unkn	Unkn	Unkn	Unkn	Unkn	Unkn	Unkn	Unkn
CD179b ( $\lambda_5$ )	ND	Most/Dev	ND	ND	ND	ND	ND	ND	ND
CD180 (RP105)	ND	Most/Dev	Unkn	Unkn	Unkn	Unkn	Unkn	Unkn	Unkn
CD184 (CXCR4)	Most	Most/Act	Unkn	Unkn	Most	Most	Most	Unkn	Unkn
CD195 (CCR5)	Sub/Act	Unkn	Unkn	Most	Most/Act	Unkn	Unkn	Unkn	Unkn
CD200 (OX-2 antigen)	Sub	Most	Sub	ND	ND	ND	Unkn	ND	Sub
CD210 (IL-10 receptor)	Sub	Most	Unkn	Unkn	Sub	Unkn	Unkn	Unkn	Unkn
CD212 (IL-12 receptor $\beta$ chain)	Sub	Sub	Sub	Most	Sub	Unkn	Unkn	Unkn	Unkn
CD220 (insulin receptor)	Unkn	Sub/Dev	Unkn	Unkn	Unkn	Unkn	Unkn	Unkn	Unkn
CD223 (LAG3)	Most/Act	Unkn	Unkn	Most/Act	Unkn	Unkn	Unkn	Unkn	Unkn
CD229.1 (Ly-9.1)	Most	Most	Unkn	Unkn	Sub	Sub	Sub	Sub	Unkn
CD244.1 (2B4 BALB alloantigen)	Sub/Act	Sub	ND	Most	ND	ND	ND	ND	ND
CD244.2 (2B4 B6 alloantigen)	Sub/Act	ND	ND	Most	ND	ND	ND	ND	ND
CD247 (CD3 $\zeta$ chain)	Most	ND	ND	Sub	ND	ND	ND	ND	ND
3G11 (disialoganglioside antigen)	Sub/Act/Dev	ND	Unkn	Unkn	Unkn	Unkn	Unkn	Unkn	Unkn
4-1BB ligand	ND	Sub/Act	Sub	Unkn	Sub/Act	Unkn	Unkn	Unkn	Unkn
ART2.2 (Rt6-2)	Most/Dev+Act	ND	Unkn	Sub	ND	ND	Unkn	Unkn	Unkn



Table 3.4 Mouse leukocyte antigen distribution chart (*continued*)

Antigen	T cell	B cell	Dendritic cell	NK cell	Monocyte	Granulocyte	Megakaryocyte	Erythrocyte	Endothelial cell
KLRG1 (MAFA)	Sub	ND	Unkn	Sub	Unkn	ND	Unkn	Unkn	Unkn
LPAM-1 (integrin $\alpha_4\beta_7$ complex)	Most/Dev	Most/Dev	Unkn	Unkn	Most	Unkn	Unkn	Unkn	Unkn
Ly-6A/E (Sca-1)	Sub/Dev	Sub	Unkn	Unkn	Most	Most	Unkn	Unkn	Sub
Ly-6C	Sub/Act+Dev	Sub/Act	Unkn	Sub	Sub	Unkn	Unkn	Unkn	Most
Ly-6D (ThB)	Most/Dev	Most	Unkn	Unkn	Unkn	Unkn	Unkn	Unkn	Unkn
Ly-6G	ND	ND	Unkn	ND	Most/Dev	Most/Dev	Unkn	ND	Unkn
Ly-49	Sub/Act	ND	Unkn	Sub	Unkn	Unkn	Unkn	Unkn	Unkn
Ly-51 (6C3/BP-1 antigen)	ND	Most/Dev	Unkn	ND	ND	ND	Unkn	ND	Unkn
Mac-3	ND	ND	Unkn	Unkn	Sub/Dev	Unkn	Unkn	Unkn	Unkn
MAdCAM-1	ND	ND	Unkn	Unkn	ND	ND	Unkn	ND	Sub
NKCells/3A4	ND	ND	ND	Most	ND	ND	ND	ND	ND
NK-1:1 (NKR-P1B and NKR-P1C)	Sub	ND	ND	Most	ND	ND	ND	ND	ND
NK-T/NK cell antigen	Sub	ND	Unkn	Sub	Unkn	ND	Unkn	ND	Unkn
NKG2A/C/E	Sub	ND	Unkn	Sub	Unkn	Unkn	Unkn	Unkn	Unkn
Notch 1	Sub/Dev	ND	Unkn	ND	ND	ND	Unkn	ND	Unkn
OX-40 ligand	ND	Most/Act	Sub	Unkn	Unkn	Unkn	Unkn	Unkn	Unkn
Panendothelial cell antigen	ND	ND	Unkn	Unkn	ND	ND	Unkn	ND	Most
PD-1	Sub/Dev+Act	Sub/Dev+Act	Unkn	Unkn	Sub/Act	Sub/Act	Unkn	ND	Unkn
PIR-A/B	ND	Most	Sub	ND	Most	Most/Dev	Unkn	Unkn	Unkn
PNAd carbohydrate epitope (CD62L ligand)	ND	ND	Unkn	Unkn	Unkn	Unkn	Unkn	Unkn	Sub/Act
Pre-B cell receptor (Pre-BCR)	ND	Sub/Dev	Unkn	ND	ND	ND	Unkn	ND	Unkn
Pre-T cell receptor $\alpha$ chain (pT $\alpha$ )	ND	Sub/Dev	Unkn	ND	ND	ND	Unkn	ND	Unkn
Qa-1 <sup>b</sup>	Most/Act	Most/Act	Unkn	Unkn	Most	Most	Unkn	Unkn	Unkn



**Table 3.4** Mouse leukocyte antigen distribution chart (*continued*)

Antigen	T cell	B cell	Dendritic cell	NK cell	Monocyte	Granulocyte	Megakaryocyte	Erythrocyte	Endothelial cell
Qa-2	Sub/Act/ Dev	Most	Unkn	Sub/Dev	Unkn	Unkn	Unkn	Unkn	Unkn
Siglec-F	ND	ND	Unkn	ND	Sub/ Dev	Sub/ Dev	Unkn	Unkn	Unkn
Syndecan-4	Sub	Most/ Dev+Act	Unkn	Unkn	Sub/ Act	Unkn	Unkn	Unkn	Sub/ Act
T and B cell activation antigen (GL7, Ly-77)	Most/Act	Most/ Act	Unkn	Unkn	Unkn	Unkn	Unkn	Unkn	Unkn
TCR $\alpha$ chain	Sub	ND	ND	ND	ND	ND	ND	ND	ND
TCR $\beta$ chain	Sub	ND	ND	ND	ND	ND	ND	ND	ND
TCR $\gamma$ chain	Sub	ND	ND	ND	ND	ND	ND	ND	ND
TCR $\delta$ chain	Sub	ND	ND	ND	ND	ND	ND	ND	ND
TER-119/erythroid cells (Ly-76)	ND	ND	Unkn	ND	ND	ND	ND	Most	ND
Thymic medullary epithelium	ND	ND	ND	ND	ND	ND	ND	ND	ND
TRAIL	ND	ND	ND	Most/ Act	ND	ND	Unkn	ND	Unkn
TSA-1 (Sca-2, Ly-6E)	Most/ Dev	Most	Unkn	Unkn	Sub	Sub	Unkn	Unkn	Unkn

**Abbreviations:**

ND	Not detected
Dev	Developmental marker
Most	On most cells
Sub	On subset of cells
Act	Activation-dependent

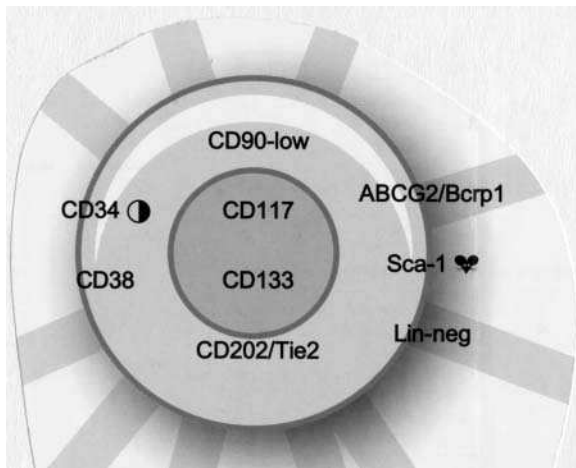

Figure 3.1 Surface antigens of hematopoietic stem cells

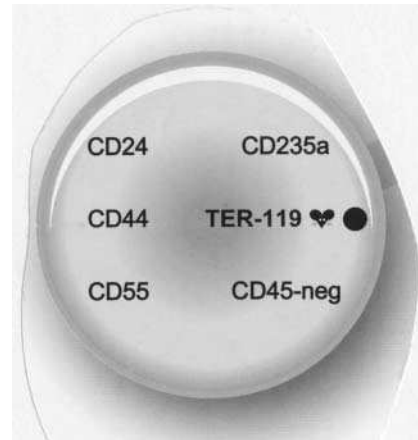

Figure 3.2 Surface antigens of erythrocytes

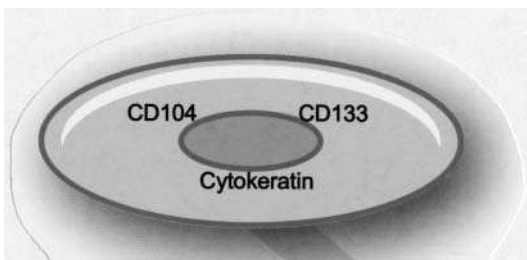

Figure 3.3 Surface antigens of epithelial cells

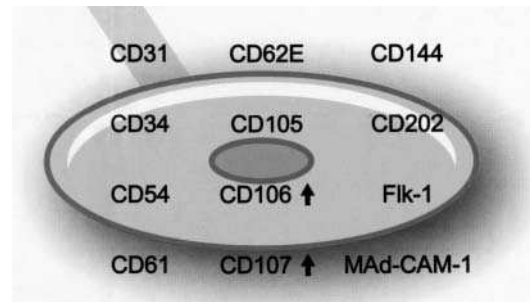

Figure 3.4 Surface antigens of endothelial cells

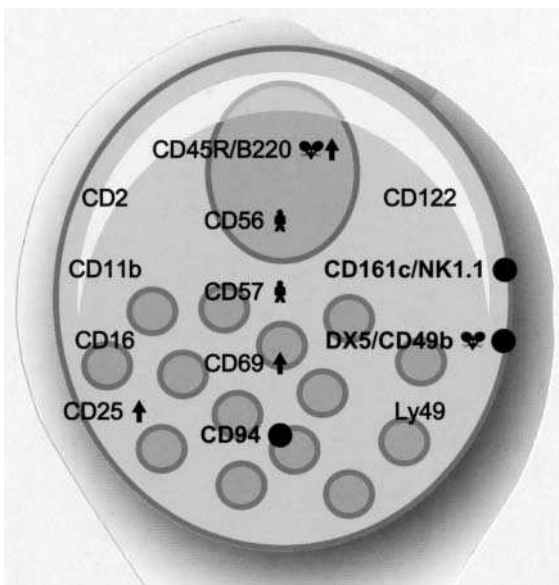

Figure 3.5 Surface antigens of natural killer cells

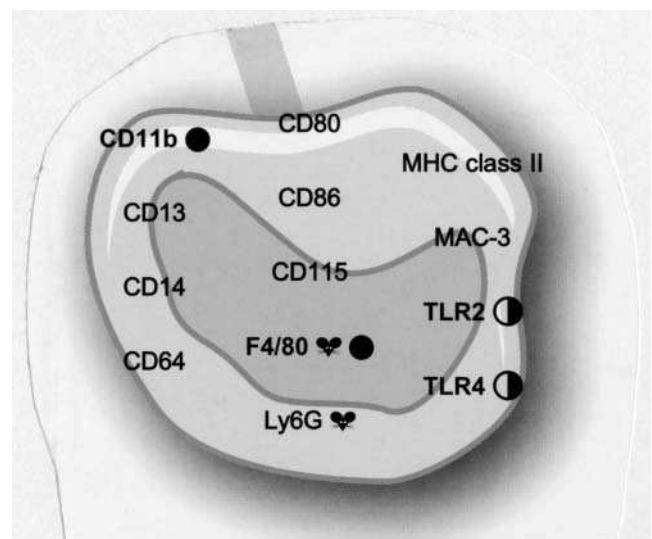

Figure 3.6 Surface antigens of monocytes/macrophages

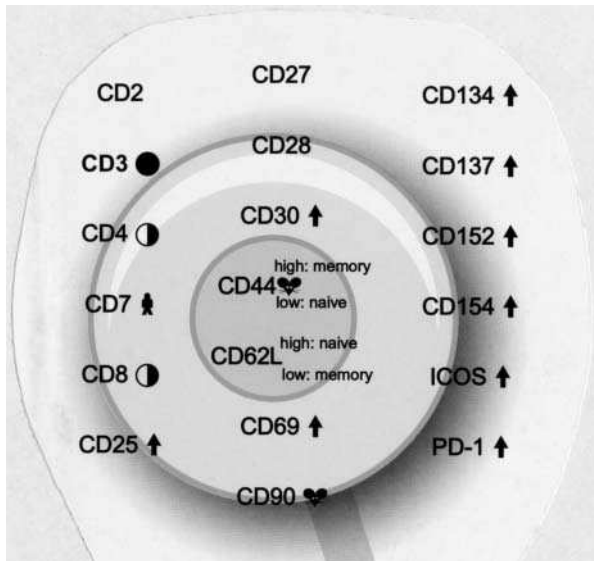

Figure 3.7 Surface antigens of T cells

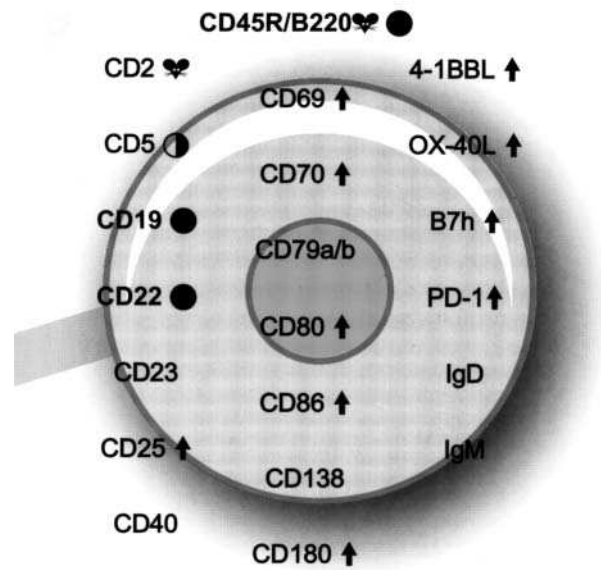

Figure 3.8 Surface antigens of B cells

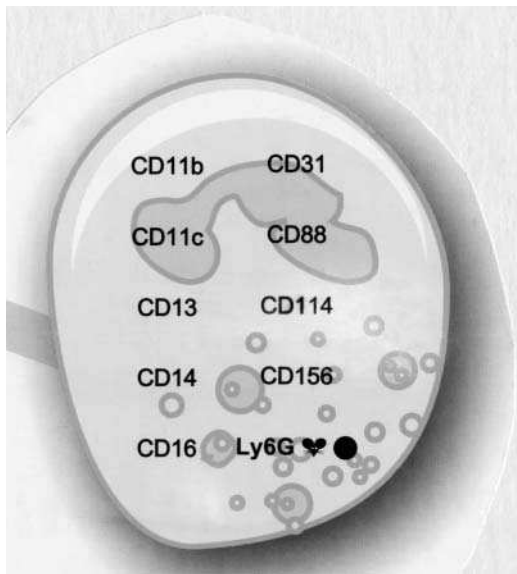

Figure 3.9 Surface antigens of granulocytes

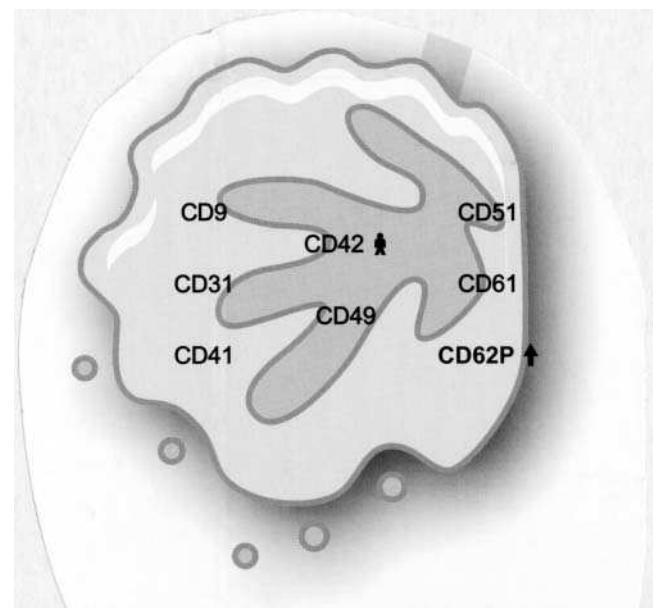

Figure 3.10 Surface antigens of megakaryocytes/platelets

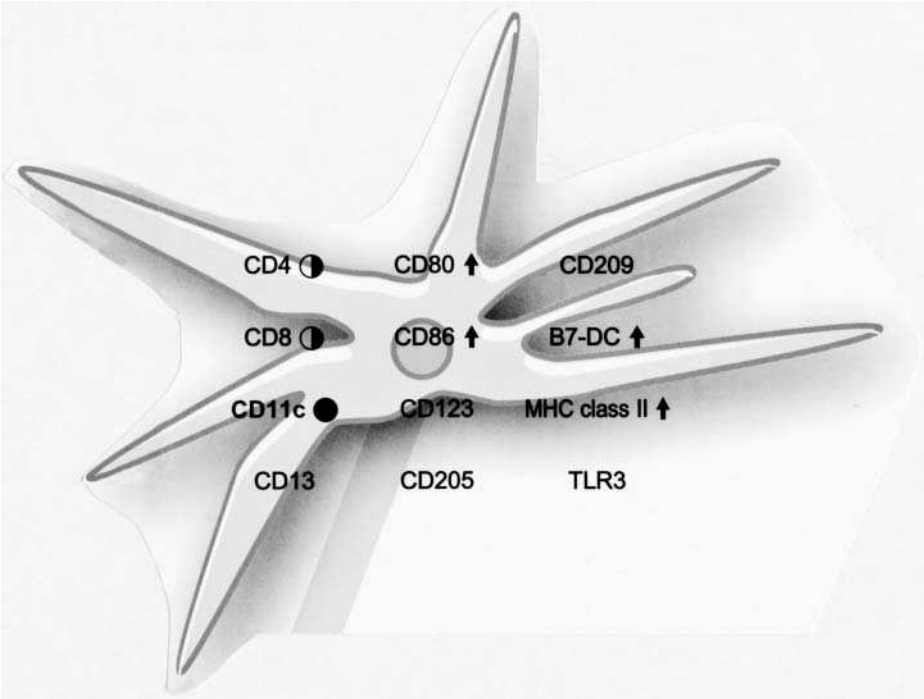

Figure 3.11 Surface antigens of dendritic cells

**Table 3.5** Human leukocyte differentiation antigens

CD	Alternative name	HLDA section	Ligand/receptor/substrate/associated molecule	Description and function	MW (kDa)	T cell	B cell	Dendritic cell	NK cell	Stem cell/precursor	Macrophage/monocyte	Granulocyte	Platelet	Erythrocyte	Endothelial cell	Epithelial cell	Gene locus	CD
CD1a	R4	T		Non-peptide antigen presenting molecules; involved in lymphocyte activation; related to thymic T cell development	49/-	⊕	⊕		-		⊕	-	-	-			1q22-q23	CD1a
CD1b	R1	T		Non-peptide antigen presenting molecules; involved in lymphocyte activation; related to thymic T cell development	45/-	⊕	⊕		-		⊕	-	-	-			1q22-q23	CD1b
CD1c	M241, R7	T		Non-peptide antigen presenting molecules; involved in lymphocyte activation; related to thymic T cell development. Expressed by a subset of peripheral blood B cells	43/-	⊕	+		-		⊕	-	-	-			1q22-q23	CD1c
CD1d	R3	T		Non-peptide antigen presenting molecules; involved in lymphocyte activation; related to thymic T cell development		⊕	+		-			-	-	-	+ <sup>c</sup>		1q22-q23	CD1d
CD1e	R4	T		Non-peptide antigen presenting molecules; involved in lymphocyte activation; related to thymic T cell development					-			-	-	-			1q22-q23	CD1e
CD2	E-rosette R T11, LFA-2	T		Receptor for CD58, CD48, CD59 and CD15; adhesion and signal-transducing molecule	50/-	+			+			-	-	-			1p13	CD2
CD3	T3	T		Associated with T cell receptor $\alpha/\beta$ or $\gamma/\delta$ dimer, signal transduction; assembly and expression of the T cell receptor complex	20-26	+	-		-	-	-	-	-	-	-	-	11q23	CD3
CD4	L3T4, W3/25	T	MHC Class II, gp120, IL-16	Co-receptor in antigen-induced T cell activation; thymic differentiation; regulation of T-B cell adhesion; primary receptor for HIV; binds to MHC class II. Also expressed in peripheral blood monocytes, tissue macrophages, granulocytes	55	+	-		-	-	+	-	-	-	-	-	12pter-p12	CD4
CD5	T1, Tp67, Leu-1	T	CD72, BCR, gp35-37	Co-stimulatory molecule; receptor for constitutive (CD72) and inducible (gp35-37) B cell-specific molecules	58/67	+	+		-		-	-	-	-			11q13	CD5
CD6	T12	T	CD166	Adhesion molecule. In thymocyte resistance to apoptosis and in positive selection; important in T mature cell response to both alloantigen and self-antigen	-/105-130	+	+				-	-	-	-			11q13	CD6
CD7	gp40	T		Possible co-activation/adhesion modulating molecule	40	+	-		+	+	-	-	-	-			17q25.2-q25.3	CD7
CD8 $\alpha$	Leu2, T8	T	MHC I, Lck	Co-receptor molecule; binds to MHC class I	68/30-34	+	-		+	-	-	-	-	-	-	-	2p12	CD8 $\alpha$

Table 3.5 Human leukocyte differentiation antigens (*continued*)

CD	Alternative name	HLDA section	Ligand/receptor/substrate/associated molecule	Description and function	MW (kDa)	T cell	B cell	Dendritic cell	NK cell	Stem cell/precursor	Macrophage/monocyte	Granulocyte	Platelet	Erythrocyte	Endothelial cell	Epithelial cell	Gene locus	CD	
CD8 $\beta$	CD8, Leu2, Lyt3	T		Co-receptor molecule; binds to MHC class I		+	-		-	-	-	-	-	-	-	-	2p12	CD8 $\beta$	
CD9	p24, DRAP-1, MRP-1	Platelet	CD63, CD81, CD82	Modulates cell adhesion and migration; triggers platelet activation; expressed on eosinophils and basophils	-/24,26	$\oplus$	+			-	+	+	+		+	+	2p13	CD9	
CD10	CALLA, NEP, gp100	B		Zinc metalloprotease; neutral endopeptidase; regulator of B cell growth and proliferation by hydrolysis of peptides with proliferative/anti-proliferative effects	100/-	-	-		-	+	-	-	-	-		+	3q25.1-q25.2	CD10	
CD11a	LFA-1a Integrin $\alpha$ L	Adhesion structure	ICAM-1,2,3	Intracellular adhesion and co-stimulation; binds to ICAM-1, ICAM-2, ICAM-3; expressed on eosinophils and basophils	170/180	+	+		+		+	+		-	-		16p11.2	CD11a	
CD11b	Integrin $\alpha$ M MAC-1a	Adhesion structure	iC3b, Fibrinogen	Adherence of polymorphonuclear neutrophils and monocytes to fibrinogen, ICAM-1 endothelium; extravasation; chemotaxis; apoptosis	165/170	+	+	+	+		+	+		-	-		16p11.2	CD11b	
CD11c	Integrin $\alpha$ X, p150:95a	Adhesion structure	iC3b	Adherence of polymorphonuclear neutrophils and monocytes to fibrinogen, ICAM-1 endothelium; binds iC3b-coated particles	145/150	+	+	+	+		+	+		-	-		16p11.2	CD11c	
CDw12	p90-120	Myeloid		Function unknown	150-160/120	-	-		+	-	+	+		-	-			CDw12	
CD13	APN, Gp150	Myeloid		Acts as receptor for coronavirus which causes upper respiratory tract infections; involved in interactions between human CMV and target cells; CD13 auto-Ab associated with GVHD	150/-	-	-		-	+	+	+		-	-	+	+	15q25-q26	CD13
CD14	LPS-R	Myeloid	LPS	Receptor for lipopolysaccharide (endotoxin)	53/55	-	-		-		+	+					5q31.1	CD14	
CD15	X-hapten, Lewis X	Carbohydrate	CD62 selectin	May be important for direct carbohydrate-carbohydrate interactions		-	-		-	-	+	+		-	-			CD15	
CD15s	Sialyl Lewis X	Carbohydrate and lectin	E-selectins	Expressed on myelomonocytic leukemia, some lymphocytic leukemia cells, and on adenocarcinomas		+	$\oplus$		+		+	+			+			CD15s	
CD15u	3' sulpho Lewis X	Carbohydrate and lectin	P-selectins	CD15 subgroups involved with different carbohydrate to carbohydrate cell adhesion		+	$\oplus$		+		+	+		-	+			CD15u	

**Table 3.5** Human leukocyte differentiation antigens (*continued*)

CD	Alternative name	HLDA section	Ligand/receptor/substrate/associated molecule	Description and function	MW (kDa)	T cell	B cell	Dendritic cell	NK cell	Stem cell/precursor	Macrophage/monocyte	Granulocyte	Platelet	Erythrocyte	Endothelial cell	Epithelial cell	Gene locus	CD
<b>CD15su</b>	6 sulphosialyl Lewis X	Carbohydrate and lectin	L-selectins	CD15 subgroups involved with different carbohydrate to carbohydrate cell adhesion		+	⊕		+		+	+	-	+				<b>CD15su</b>
<b>CD16</b>	FcγRIIIa	NK	Fc	Low affinity receptor for IgG. Major histocompatibility complex	50–65/-	-	-		+	+	+	+	-	-				<b>CD16</b>
<b>CD16b</b>	FcγRIIIb	NK	Fc	Function unknown	N/A	+			+		+	+	-	-	+			<b>CD16b</b>
<b>CDw17</b>	None	Myeloid		Possible role in phagocytosis. Expressed in basophils	150–160/120	+	+	+	-		+	+	+	-	+	+		<b>CDw17</b>
<b>CD18</b>	Integrin β2	Adhesion structure	CD11a, b, c	Leukocyte adhesion	90/95	+	+		+		+	+		-	-		21q22.3	<b>CD18</b>
<b>CD19</b>	B4	B	CD2, CD81, CD225	A critical signal transduction molecule that regulates B cell development, activation and differentiation	90	-	+	+	-	+	-	-	-	-	-	-	16p11.2	<b>CD19</b>
<b>CD20</b>	B1, Bp35	B		Regulation of B cell activation and proliferation by regulating transmembrane Ca <sup>2+</sup> conductance and cell cycle progression	37/35	-	+	-	-	-	-	-	-	-	-	-	11q12-q13.1	<b>CD20</b>
<b>CD21</b>	CR2, EBV-R, C3dR	B	C3d, CD23, CD19, CD81	Receptor for EBV and C3d, C3dg, and iC3b; subset of immature thymocytes; CD21 is part of a large signal transduction complex that also involves CD91, CD81, and Leu1	130–145	-	+	-	-	+	-	-	-	-	-	+	1q32	<b>CD21</b>
<b>CD22</b>	BL-CAM, Lyb8	B	p72sky, p53/56lyn, SHP1	Adhesion molecule; signaling molecule; antibody treatment of leukemia and lymphoma	135	-	+	-	-	+	-	-	-	-	-	-	19p13.1	<b>CD22</b>
<b>CD23</b>	FcεRII, B6, BLAST-2	B	IgE, CD21, CD11b, CD11c	Low affinity IgE receptor; regulates IgE synthesis; triggers monokine release; serum soluble CD23 level is a significant prognostic marker in CLL	50–45	-	+	-	-				-	-	-		19p13.3	<b>CD23</b>
<b>CD24</b>	BBA-1, HSA	B	P-selectin	Function unknown; homologous to mouse heat stable antigen; P-selectin on human carcinomas is involved in carcinoma binding to platelets	41/38	-	+	-	-	-	-	+	-	-	-	+	6q21	<b>CD24</b>
<b>CD25</b>	Tac antigen, IL-2Rα	CK/CKR	IL-2	IL-2 receptor α chain; associated with CD122 and CD132	55	⊕	+	-	+	-	-	-	-	-	-	-	10p15-p14	<b>CD25</b>

Table 3.5 Human leukocyte differentiation antigens (*continued*)

CD	Alternative name	HLDA section	Ligand/receptor/substrate/associated molecule	Description and function	MW (kDa)	T cell	B cell	Dendritic cell	NK cell	Stem cell/precursor	Macrophage/monocyte	Granulocyte	Platelet	Erythrocyte	Endothelial cell	Epithelial cell	Gene locus	CD
CD26	DPP IV ectoenzyme	T	Adenosine deaminase	Co-stimulatory molecule in T cell activation; associated marker of autoimmune diseases, adenosine deaminase-deficiency and HIV pathogenesis	120	+	+	-	+	-	-	-	-	-	-	+	2q24.3	CD26
CD27	T14, S152	T	CD70, TRAF5, TRAF2	Mediates a co-stimulatory signal for T cell activation. Involved in murine T cell development	110–120	+	+	-	+	-	-	-	-	-	-	-	12p13	CD27
CD28	Tp44, T44	T	CD80, CD86	Co-stimulates T cell proliferation and cytokine production with CD3; co-stimulates T cell effector function and T cell-dependent antibody production	90	+	-	-	-	-	-	-	-	-	-	-	2q33	CD28
CD29	Platelet GPIIa, $\beta$ -1 integrin	Adhesion structure	VCAM-1 and MAdCAM-1	Critical molecule for embryogenesis and development; essential to the differentiation of hematopoietic stem cells; associated with tumor progression and metastasis/invasion	110–130	+	+		+		+	+	+		+	+	10p11.2	CD29
CD30	Ber-H2, Ki-1	Non-lineage	CD153, TRAF1,2,3,5	Member of TNFR family, involved in negative selection of T cells in thymus and TCR-mediated cell death; expressed on R-5 cells in Hodgkin's lymphomas	120	⊕	⊕		⊕		-	-	-	-	-	-	1p36	CD30
CD31	PECAM-1, endocam	Adhesion structure	CD38	Adhesion receptor with signaling function that participates in an adhesion cascade; transendothelial migration cell–cell adhesion	130–140	+	+		+		+	+	+	-	+		17q23	CD31
CD32	FC $\gamma$ RII	Non-lineage	Phosphatases	Regulates B cell functions; major player in immune complex-induced tissue damage	40	-	+		-		+	+	+	-	-		1q23	CD32
CD33	P67	Myeloid	Sugar chains	Diagnosis of acute myelogenous leukemia; negative selection for human self-regenerating hematopoietic stem cells	67	-	-		-	+	+	+	-	-	-	-	19q13.3	CD33
CD34	gp 105–120	Adhesion structure	L-selectin	Cell adhesion; CD34 also expressed on embryonic fibroblasts and nervous tissue	105–120	-	-	-	-	+	-	-	-	-	+		1q32	CD34
CD35	CR1, C3b/C4b receptor	Myeloid	C3b, C4b, iC3, iC4	C3b/C4b receptor; promotes phagocytosis (immune adherence); plays a major role in removal of immune complexes; regulates complement activation	160–250	+	+	+	-		+	+	-	+			1q32	CD35
CD36	GpIIIb, GPIV	Platelet	Thrombospondin	Recognition and phagocytosis of apoptotic cells; involved in platelet adhesion and aggregation; cytoadherence of plasmodium falciparum-infected erythrocytes	90	-	-	+	-	+	+	-		+	+	-	7q11.2	CD36
CD37	gp52-40	B	CD53, CD81, CD82, MHC II	Involved in signal transduction	40–52/40–52	+	+		-		+	+	-	-			19p13–q13.4	CD37



**Table 3.5** Human leukocyte differentiation antigens (*continued*)

CD	Alternative name	HLDA section	Ligand/receptor/substrate/associated molecule	Description and function	MW (kDa)	T cell	B cell	Dendritic cell	NK cell	Stem cell/precursor	Macrophage/monocyte	Granulocyte	Platelet	Erythrocyte	Endothelial cell	Epithelial cell	Gene locus	CD
<b>CD38</b>	ADP-ribosyl cyclase, T10	B	CD31	Regulates cell activation and proliferation; involved in lymphocyte and endothelial cell adhesion	45/45	+	+		+	+	+	-					4p15	<b>CD38</b>
<b>CD39</b>	None	B	ADP/ATP	May protect cells from lytic effects of extracellular ATP	80/80	⊕	+	+	+		+		-		+	+	10q24	<b>CD39</b>
<b>CD40</b>	Bp50	B	CD40L	Involved in B cell growth, differentiation and isotype switching; potent rescue signal from apoptosis; promotes cytokine production	85/48	-	+	+	-	+	+	-		-	+	+	20q12-q13.2	<b>CD40</b>
<b>CD41</b>	GPIIb, $\alpha$ IIb integrin	Platelet	Fg, Fn, vWF	CD41/CD61 complex plays a central role in platelet activation and aggregation	135/120, 23	-	-	-	-	+	-	-	+	-	-	-	17q21.32	<b>CD41</b>
<b>CD42a</b>	GPIX	Platelet	vWF, thrombin	Forms complex with GPIIb $\alpha$ GPIIb $\beta$ , and GPV, which binds to vWF and thrombin	22/17-22	-	-	-	-	+	-	-	+	-	-	-	3q21	<b>CD42a</b>
<b>CD42b</b>	GPIIb $\alpha$	Platelet	vWF, thrombin	Forms complex with GPIX, GPIIb $\beta$ , and GPV, which binds to vWF and thrombin	160/145	-	-	-	-	+	-	-	+	-	-	-	17pter-p12	<b>CD42b</b>
<b>CD42c</b>	GPIIb $\beta$	Platelet	vWF, thrombin	Forms complex with GPIX, GPIIb $\alpha$ , and GPV, which binds to vWF and thrombin	160/24	-	-	-	-	+	-	-	+	-	-	-	22q11.21	<b>CD42c</b>
<b>CD42d</b>	GPV	Platelet	vWF, thrombin	Forms complex with GPIX, GPIIb $\alpha$ , and GPIIb $\beta$ , which binds to vWF and thrombin	82/82	-	-	-	-	+	-	-	+	-	-	-	3	<b>CD42d</b>
<b>CD43</b>	Sialophorin, leukosialin	Non-lineage	Hyaluronan	Anti-adhesion molecules mediates repulsion between leucocytes and other cells; under some circumstances it may act as an adhesion molecule	95-135/95-135	+	-		+	+	+	+	+	-			16p11.2	<b>CD43</b>
<b>CD44</b>	ECMRIL, H-CAM, Pgp-1	Adhesion structure	Hyaluronan	An adhesion molecule in lymphocyte-endothelial cell interaction; a differentiation antigen during lymphopoiesis; a potential marker of malignancy and metastasis	85/-	+	+		+		+	+	-	+	+	+	11p13	<b>CD44</b>
<b>CD44R</b>	CD44v, CD44v9	Adhesion structure	Hyaluronan	Involved in adhesion of leukocytes and endothelial cells; leukocyte homing	85/200/-						⊕					+	11p13	<b>CD44R</b>
<b>CD45</b>	LCA, T200	Non-lineage	p56, p59, Src kinases	Critical requirements for TCR- and BCR-mediated activation; possible requirement for receptor-mediated activation in other leukocytes	180-220/-	+	+	+	+	+	+	+	-	-	-	-	1q31-q32	<b>CD45</b>

Table 3.5 Human leukocyte differentiation antigens (*continued*)

CD	Alternative name	HLDA section	Ligand/receptor/substrate/associated molecule	Description and function	MW (kDa)	T cell	B cell	Dendritic cell	NK cell	Stem cell/precursor	Macrophage/monocyte	Granulocyte	Platelet	Erythrocyte	Endothelial cell	Epithelial cell	Gene locus	CD
CD45RA		Non-lineage	p56, p59, Src kinases	Critical requirement for TCR- and BCR-mediated activation; expressed on resting/naive T cells; possible requirement for receptor-mediated activation in other leukocytes	220	+	+	+	+	+	+	-	-	-	-	-	1q31-q32	CD45RA
CD45RB		Non-lineage	p45, p59, Src kinases	Critical requirement for TCR- and BCR-mediated activation; possible requirement for receptor-mediated activation in other leukocytes	220	+	+	+	+	+	+	+	-	+	-	-	1q31-q32	CD45RB
CD45RC		Non-lineage	p56, p59, Src kinases	Critical requirement for TCR- and BCR-mediated activation; possible requirement for receptor-mediated activation in other leukocytes	220	+	+	+	+	+	+	-	-	-	-	-	1q31-q32	CD45RC
CD45RO	UCLH-1	Non-lineage	p56, p59, Src kinases	Critical requirement for TCR- and BCR-mediated activation; expressed on activated/memory T cells; possible requirement for receptor-mediated activation in other leukocytes	180	⊕	+	+	+	+	+	+	-	-	-	-	1q31-q32	CD45RO
CD46	MCP	Non-lineage	SCR	Co-factor for factor I proteolytic cleavage of C3b and C4b	52-58/64-68	+	+	+	+	+	+	+	+	-	+	+	1q32	CD46
CD47	gp42, IAP, OA3	Adhesion structure	SIRP	Adhesion molecule; thrombospondin receptor	45-60/50-55	+	+	+	+	+	+	+	+	+	+	+	3q13.1-q13.2	CD47
CD47R	MEM-133	Non-lineage		CDw149 mAbs actually recognized with low affinity the CD47 glycoprotein	120/-	+	+	+	+	+	+	+	+	+	+	+	3q13.1-q13.2	CD47R
CD48	Blast-1, Hu lym3	Non-lineage	CD2, lck, fyn	Adhesion molecule; acts as an accessory molecule for $\gamma/\delta$ T-cell recognition; as predicted for $\alpha/\beta$ T-cell antigen recognition	45/45	+	+	+	+	+	+	-	-	-	-	-	1q21.3-q22	CD48
CD49a	VLA-1 $\alpha$ , $\alpha$ 1 integrin	Adhesion structure	Collagen, laminin-1	Adhesion receptor	200/200	⊕	-	⊕	⊕	⊕	-	-	-	-	-	-	5	CD49a
CD49b	VLA-2 $\alpha$ , GPIa	Adhesion structure	Collagen, laminin	Adhesion molecule	150/160	⊕	+	+	+	+	+	-	+	-	+	+	5q23-31	CD49b
CD49c	VLA-3 $\alpha$ , $\alpha$ 3 integrin	Adhesion structure	laminin-5, Fn, collagen	Component of adhesion receptor; associates with TM4 of protein; may be involved in signal transduction	145-150/125,30	-	-	-	-	+	+	-	-	-	+	+	17q21.31	CD49c
CD49d	VLA-4 $\alpha$ , $\alpha$ 4 integrin	Adhesion structure	CD106, MAdCAM	Cell adhesion; lymphocyte migration; tethering or rolling and homing of T cells	145/150	+	+	+	+	+	⊕	-	-	-	+	-	2q31-q32	CD49d

**Table 3.5** Human leukocyte differentiation antigens (*continued*)

CD	Alternative name	HLDA section	Ligand/receptor/substrate/associated molecule	Description and function	MW (kDa)	T cell	B cell	Dendritic cell	NK cell	Stem cell/precursor	Macrophage/monocyte	Granulocyte	Platelet	Erythrocyte	Endothelial cell	Epithelial cell	Gene locus	CD
CD49e	VLA-5 $\alpha$ , $\alpha$ 5 integrin	Adhesion structure	Fibronectin, invasin	Adhesion molecule	160/135, 25	+		+	+	+	+			-	+	+	12q11-q13	CD49e
CD49f	VLA-6 $\alpha$ , $\alpha$ 6 integrin, gpIc	Adhesion structure	Laminins, invasin	Component of adhesion receptor; CD49f/CD29-mediated T cell binding to laminin receptor provides a co-stimulatory signal to T cells for activation and proliferation	150/125	+				+	+		+		+	+	2p14-q14.3	CD49f
CD50	ICAM-3	Adhesion structure	LFA-1, integrin ad/b2	Co-stimulatory molecule; regulates LFA-1/ICAM-1 and integrin- $\beta$ 1-dependent pathways adhesion; soluble form can be detected in the blood	110/140/-	+	+		+	+	+	+	-	-	+	-	19p13.3-p13.2	CD50
CD51	Integrin $\alpha$ v, VNR- $\alpha$	Platelet	Arg-Gly-Asp	Involved in cell adhesion and signal transduction; role in bone metabolism and apoptosis; possible role in infection	150/124, 24						+	-	+		+		2q31-q32	CD51
CD52	CAMPATH-1, HE5	Non-lineage		CD52 antibodies are remarkably lytic for target cells, both with human complement and by antibody-dependent cellular cytotoxicity	25-29/25-29	+	+		+		+		-	-		+	1p36	CD52
CD53		Non-lineage	VLA-4, HLA-DR	Signal transduction; CD53 cross-linking promotes activation of B cells	32-42/	+	+	-	+	+	+	+	-	-	+	-	1p31-p12	CD53
CD54	ICAM-1	Adhesion structure	LFA-1, Mac-1, rhinovirus	Involved in immune reaction and/or inflammation; receptor for Rhinovirus or RBCs infected with malarial parasite; soluble form can be detected in the blood	90/95	+	+				+				+		19p13.3-p13.2	CD54
CD55	DAF	Non-lineage	SCR, CD97	Complement regulation by decay acceleration; ligand or protective molecule in fertilization; involved in signal transduction; soluble form can be detected in plasma and body fluid	55-70/80	+	+		+	+	+	+	+	+	+	+	1q32	CD55
CD56	Leu-19, NKH-1, NCAM	NK	NCAM, Heparin sulfate	Homophilic and heterophilic adhesion	140	+			+								11q23-q24	CD56
CD57	HNK1, Leu-7	NK	L-selectin, P-selectin Laminin	Cell-cell adhesion	110-115				+									CD57
CD58	LFA-3	Adhesion structure	CD2	Mediates adhesion between killer and target cells, antigen-presenting cells and T cells; activation of killer cells; co-stimulatory molecule	55-70	+	+	+	+		+	+		+	+	+	1p13	CD58
CD59	IF5Ag, H19	Non-lineage	C8- $\alpha$ , C9, Ick, fyn	Associates with C9, inhibiting incorporation into C5b-8 preventing the completion of MAC formation	18-25	+			+		+	+		+			11p13	CD59

Table 3.5 Human leukocyte differentiation antigens (*continued*)

CD	Alternative name	HLDA section	Ligand/receptor/substrate/associated molecule	Description and function	MW (kDa)	T cell	B cell	Dendritic cell	NK cell	Stem cell/precursor	Macrophage/monocyte	Granulocyte	Platelet	Erythrocyte	Endothelial cell	Epithelial cell	Gene locus	CD
CD60a	GD3	Carbohydrate and lectin		Induces mitochondrial permeability transition during apoptosis; marker for malignant melanomas		+	+				+	+	+	-				CD60a
CD60b	9-0-acetyl CD3	Carbohydrate and lectin	9-0-acetyl-CD3	mAbs immunoreactive to CD60b have co-mitogenic activity of synovial T cells; also observed on some breast carcinomas and melanomas	90-94/120	+				+	+	+				+		CD60b
CD60c	7-0-acetyl CD3	Carbohydrate and lectin		T cell activation receptor; T cell activation by CD60c does not require co-stimulatory signals		+					+	+						CD60c
CD61	GP IIIa, $\beta 3$ integrin	Platelet	Fibrinogen	CD41/61 mediates attachment of cells to diverse matrix proteins	90-110						+		+	+			17q21.32	CD61
CD62E	E-selectin	Adhesion structure	(CD15s)	Mediates leukocyte rolling on activated endothelium at inflammatory sites; may support cell adhesion during hematogenous metastasis and play a role in angiogenesis	115										+		1q22-q25	CD62E
CD62L	L-selectin	Adhesion structure	CD34, GlyCAM-1, M	Mediates lymphocyte homing to high endothelial venules or peripheral lymphoid tissue and leukocyte rolling on activated endothelium at inflammatory sites	74	+	+		+	-	+	+					1q23-q25	CD62L
CD62P	P-selectin, GMP-140	Platelet	CD162, CD24	Interaction of CD62P and CD162 mediates tethering and rolling of leukocytes on the surface of activated endothelial cells; mediates rolling of platelets on endothelial cells	120								+	+			1q22-q25	CD62P
CD63	LIMP, MLA1, gp55	Platelet	VLA-3, VLA-6, CD81	CD63 gene may play a role in tumor suppression; expression of CD63 in melanoma cells reduces metastasis	40-60			+			+	+	+	+			12-q12-q13	CD63
CD64	FCRI	Myeloid	IgG	Receptor-mediated endocytosis of IgG-antigen complexes; antigen capture for presentation to T cells. ADCC	72	-	-	+	-	+	+		-	-	-	-	1q21.2-q21.3	CD64
CD65	Ceramide, VIM-2	Myeloid	E-selectin	Function unknown							+	+						CD65
CD65s	Sialylated-CD65, VIM2	Myeloid	Possibly E- or P-selectin	VIM2 antibody has been described to inhibit phagocytosis and to induce phagocyte calcium flux and oxidative burst		-	-				+	+	-	-	-			CD65s

**Table 3.5** Human leukocyte differentiation antigens (*continued*)

CD	Alternative name	HLDA section	Ligand/receptor/substrate/associated molecule	Description and function	MW (kDa)	T cell	B cell	Dendritic cell	NK cell	Stem cell/precursor	Macrophage/monocyte	Granulocyte	Platelet	Erythrocyte	Endothelial cell	Epithelial cell	Gene locus	CD
<b>CD66a</b>	NCA-160, BGP	Myeloid		Homophilic and heterophilic adhesion; E-selectin binding; capable of activating granulocytes; functions as a receptor for <i>Neisseria gonorrhoea</i>	140–180	–	–	–	–			+	–	–	–	+		<b>CD66a</b>
<b>CD66b</b>	CD67, CGM6, NCA-95	Myeloid		Capable of heterophilic adhesion and transmembrane signaling; capable of activating neutrophils	95–100	–	–	–	–			+	–	–	–		19q13.2	<b>CD66b</b>
<b>CD66c</b>	NCA, NCA-50/90	Myeloid		Homophilic and heterophilic adhesion, E-selectin binding; capable of activating granulocytes; functions as a receptor for <i>Neisseria gonorrhoea</i>	90	–	–	–	–			+	–	–	–	+	19q13.2	<b>CD66c</b>
<b>CD66d</b>	CGM1	Myeloid		Capable of activating granulocytes. Functions as a receptor for <i>Neisseria gonorrhoea</i>	35	–	–	–	–			+	–	–	–		19q13.2	<b>CD66d</b>
<b>CD66e</b>	CEA	Myeloid		Homophilic and heterophilic adhesion	180–200	–	–	–	–				–	–	–	+	19q13.2-q13.2	<b>CD66e</b>
<b>CD66f</b>	SP-1, PSG	Myeloid		Unclear, may be involved in immune regulation and regulation and protection of fetus from maternal immune system; necessary for successful pregnancy	54–72	–	–	–	–				–	–	–	+	19q13.2	<b>CD66f</b>
<b>CD68</b>	gp110, macrofialin	Myeloid	LDL	Lysosomal membrane glycoprotein (LAMP 1 group); possible receptor	110	+ <sup>c</sup>	+ <sup>c</sup>	+ <sup>c</sup>		+ <sup>c</sup>	+ <sup>c</sup>	+ <sup>c</sup>	–	–			17p13	<b>CD68</b>
<b>CD69</b>	AIM, EA 1, MLR3, gp34/28	NK		Involved in lymphocyte, monocyte, and platelet activation	60	⊕	⊕		⊕		⊕	⊕	+				12p13-p12	<b>CD69</b>
<b>CD70</b>	Ki-24	Non-lineage	CD27	Co-stimulation of T and/or B cells; enhances the proliferation of cytotoxic T cells and cytokine production. Co-stimulates B cell proliferation and Ig production	55–170	⊕	⊕	–	–	–	–	–	–	–	–	–	19p13	<b>CD70</b>
<b>CD71</b>	T9, Transferrin receptor	Non-lineage	Transferrin	Controls the supply of iron uptake during proliferation	190	–	–	–	–	+				–	+		3q26.2-qter	<b>CD71</b>
<b>CD72</b>	Ly-19.2, Ly-32.2, Lyb-2	B	CDS	Plays a role in downregulation of signaling through the BCR on B cells as a regulator of signaling thresholds	43/39	–	+	+	–	+		–	–	–			9p	<b>CD72</b>
<b>CD73</b>	Ecto-5-nucleotidase	B	AMP	Hydrolyzes adenosine monophosphate into adenosine; can mediate co-stimulatory signals in T cell activation	69–72	+	+	+	–	+	–	–	–	–	+	+	6q14-q21	<b>CD73</b>
<b>CD74</b>	invariant chain	B	HLA-DR, CD44	Intracellular sorting of MHC class II molecules; also known as Class II specific chaperone li	41	+	+				+				+	+	5q32	<b>CD74</b>

Table 3.5 Human leukocyte differentiation antigens (*continued*)

CD	Alternative name	HLDA section	Ligand/receptor/substrate/associated molecule	Description and function	MW (kDa)	T cell	B cell	Dendritic cell	NK cell	Stem cell/precursor	Macrophage/monocyte	Granulocyte	Platelet	Erythrocyte	Endothelial cell	Epithelial cell	Gene locus	CD
CD75	Sialo-masked lactosamine	Carbohydrate and lectin		CD75 is newly clustered including CDw75 and CDw76, CDw76 has been deleted		-	+		-	-	+	-	-	+	-	-		CD75
CD75s	a2, 6 sialylated lactosamine	Carbohydrate and lectin	CD22 (proposed)	May be involved in regulation of CD95-mediated apoptosis and may be important for infection by a lymphotropic virus		+	+		-	-	+	+	-	+	+	+		CD75s
CD77	Pk antigen/BLA/CTH/Gb3	B	Receptor for Shiga toxin	Cross-linking of CD77 induces apoptosis in Burkitt's lymphoma cells	1	-	+		-	-	-	-	-	-	+	+		CD77
CD79a	Ig $\alpha$ /MB1	B	Ig/CD5/CD19/CD22/CD79b	Transmits signals into cytoplasm upon antigen-binding to surface Igs	40-45	-	+										19q13.2	CD79a
CD79b	Ig $\beta$ /B29, BCR	B	Ig/CD5/CD19/CD22/CD79a	B cell antigen receptor (BCR) mediates the response of B cells to foreign antigens and determines the fate of B cells during development and differentiation	-/37	-	+		-	-	-	-	-	-	-	+	17q23	CD79b
CD80	B7-1/BB1	B	CD28/CD152 (CTLA-4)	Co-regulation of T-cell activation with CD86	60/-	⊕	⊕	+	-	-	+	-	-	-	-	-	3q13.3-q21	CD80
CD81	TAPA-1	B	Leu-13/CD19/CD21	Member of CD19/CD21/Leu-13 signal transduction complex. #Or ly on eosinophils, not neutrophils	26/-	+	+	+	+	+	+	+#	-	-	+	+	11p15	CD81
CD82	4F9/C33/IA4/KAI1/R2	B		Signal transduction. #Also associates with MHC class I and II, $\beta$ 1 integrins, CD4 and CD8	45-90/-	+	+		+	+	+	+	+	-	+	+	11p11.2	CD82
CD83	HB15	B	Unknown	Function unknown	-/43	-	+	+	-	-	-		-	-	-	-	6p23	CD83
CD84	None	B	Unknown	Function unknown, some indication that it may be a signaling molecule	68-80	+	+			-	+	-		-	-	-	1q24	CD84
CD85a*	ILT5/LIR3/HL9	Dendritic cell	HLA class I	Contains ITIM sequences in cytoplasmic tail; involved in the suppression of NK-mediated cytotoxicity		+	-	+	-	+	+	+	-	-	-	-	19q13.4	CD85a*

**Table 3.5** Human leukocyte differentiation antigens (*continued*)

CD	Alternative name	HLDA section	Ligand/receptor/substrate/associated molecule	Description and function	MW (kDa)	T cell	B cell	Dendritic cell	NK cell	Stem cell/precursor	Macrophage/monocyte	Granulocyte	Platelet	Erythrocyte	Endothelial cell	Epithelial cell	Gene locus	CD
CD85b*	ILT8	NK	FcR $\gamma$	Involved with activation of NK-mediated cytotoxicity													19q13.4	CD85b*
CD85c*	LIR8	NK	FcR $\gamma$	Involved with activation of NK-mediated cytotoxicity													19q13.4	CD85c*
CD85d*	ILT4/LIR2/MIR 10	Dendritic cell	HLA class I	Contains ITIM sequences in cytoplasmic tail; involved in the suppression of NK-mediated cytotoxicity	110	-	-	+	-	-	+	+	-	-	-	-	19q13.4	CD85d*
CD85e*	ILT6/LIR4	NK	FcR $\gamma$	Involved with activation of NK-mediated cytotoxicity													19q13.4	CD85e*
CD85f*	ILT11	NK	FcR $\gamma$	Involved with activation of NK-mediated cytotoxicity. Mainly expressed on PBL													19q13.4	CD85f*
CD85g*	ILT7	NK	FcR $\gamma$	Involved with activation of NK-mediated cytotoxicity													19q13.4	CD85g*
CD85h*	ILT1/LIR7	NK	FcR $\gamma$	Involved with activation of NK-mediated cytotoxicity. Expressed on myeloid cells and some NK cells													19q13.4	CD85h*
CD85i*	LIR6a	NK	FcR $\gamma$	Involved with activation of NK-mediated cytotoxicity													19q13.4	CD85i*
CD85j*	ILT2/LIR1/MIR7	Dendritic cell	HLA class I	Contains ITIM sequences in cytoplasmic tail; involved in the suppression of NK-mediated cytotoxicity	110	+	+	+	+	-	+	+	-	-	-	-	19q13.4	CD85j*
CD85k*	ILT3/LIR5/HM18	Dendritic cell	HLA class I	Ligation of CD85K induces an inhibitory signal via recruitment of SHP-1 phosphatase	60	-	-	+	-	+	+	+	-	-	-	-	19q13.4	CD85k*
CD85i*	ILT9	NK	FcR $\gamma$	Binds FcR $\gamma$													19q13.4	CD85L*
CD85m*	ILT10	NK	FcR $\gamma$	Binds FcR $\gamma$													19q13.4	CD85m*
CD86	B7-2/B70	B	CD28/CD152 (CTLA-4)	Co-regulator of T cell activation with CD80	-/80	⊕	⊕	+	-	-	+	-	-	-	+	-	3q21	CD86
CD87	uPAR	Myeloid	uPA/Pro-UPA/vitronectin	CD87 serves as the cellular receptor for pro-uPA and uPA	35-68/32-66	+	-	+	+	-	+	+	-	-	+	-	19q13	CD87
CD88	C5aR	Myeloid	C5a/C5a(desArg)	C5a-mediated inflammation; activation of granulocytes	43/-	-	-	+	-	-	+	+	-	-	+	+	19q13.3-q13.4	CD88
CD89	IgA FC receptor	Myeloid	IgA1/IgA2	Induces phagocytosis, degranulation, respiratory burst, and the killing of microorganisms	45-100/45-100	-	-		-	-	+	+	-	-	-	-	19q13.2-q13.4	CD89

Table 3.5 Human leukocyte differentiation antigens (*continued*)

CD	Alternative name	HLDA section	Ligand/receptor/substrate/associated molecule	Description and function	MW (kDa)	T cell	B cell	Dendritic cell	NK cell	Stem cell/precursor	Macrophage/monocyte	Granulocyte	Platelet	Erythrocyte	Endothelial cell	Epithelial cell	Gene locus	CD
CD90	Thy-1	Endothelial cell	CD45/lck/fyn/P100	May contribute to lymphocyte co-stimulation, inhibition of stem cell proliferation/differentiation and neuron memory formation	25–35/ 25–35	–	–		–	+	–	–	–	–	+	–	11q22.3–q23	CD90
CD91	ALPHA2M-R/LRP	Myeloid	ALPHA2M/ LDLs	Endocytosis-mediating receptor expressed in coated pits. #Expressed on erythroblast/reticulocytes	600/-	–	–		–	+#	+	–	–	–	–	+	12q13–q14	CD91
CD92	None	Myeloid	Unknown	Function unknown	70/70	+	+				+	+	–	–	+	+		CD92
CDw93	None	Myeloid	Unknown	Function unknown	110/ 120	–	–	–	–	–	+	+	–	–	+	–		CDw93
CD94	Kp43	NK	HLA class I	Assembled with other C-type lectins (NKG2) forms inhibitory or activating receptors for HLA class I	70, 30	+	–		+		–	–	–	–	–	–	12q13	CD94
CD95	APO-1, FAS, TNFRF6	Cytokine receptor	Fas ligand	Receptor molecule for Fas ligand, which mediates apoptosis-inducing signals	45, 90, 200/ 45	+	+		+		+	+	–	–			10q24.1	CD95
CD96	TACTILE	NK		Adhesion of activated T and NK cells during the late phase of immune response; weakly expressed by peripheral resting NK or T cells, upregulated after activation	160/-	⊕	–		⊕		–	–	–	–				CD96
CD97		Non-lineage	CD55	Member of the EGF-TM7 family; weakly expressed on resting lymphocytes, upregulated by activation	/28, 75–85	⊕	⊕	+	⊕		+	+	–	–			19p13.2–p13.12	CD97
CD98	4F2, FRP-1, RL-388	Non-lineage	actin	Possible amino acid transporter; broad reactivity on activated and transformed cells, not hematopoietic specific, and found at lower levels on quiescent cells	125/ 80, 45	+	+		+		+	+	+	–	+	+	11q13	CD98
CD99	MIC2, E2	T		Modulates T-cell adhesion; induces apoptosis of double-positive thymocytes; expressed on all hemological cells and present on many other cell types	32/32	+	+		+		+	–	+	+	+	+	Xp22.32, Yp11.3	CD99
CD99R	CD99 Mab restricted	T		Modulates T-cell adhesion; induces apoptosis of double-positive thymocytes	32/32	+	–		+	–	+		–	–			9q22–q31	CD99R
CD100	SEMA4D	Non-lineage	CD45, serine kinase	Co-stimulatory molecule for T-cells; increases PMA, CD3, and CD2 induced T cell proliferation; Soluble form is 120 kD	300/ 150	+	+	–	+	–	+	+	–	–	–		9q22–q31	CD100



**Table 3.5** Human leukocyte differentiation antigens (*continued*)

CD	Alternative name	HLDA section	Ligand/receptor/substrate/associated molecule	Description and function	MW (kDa)	T cell	B cell	Dendritic cell	NK cell	Stem cell/precursor	Macrophage/monocyte	Granulocyte	Platelet	Erythrocyte	Endothelial cell	Epithelial cell	Gene locus	CD
CD101	IGSF2, P126, V7	Myeloid		Co-stimulatory molecule; antibodies against CD101 inhibit allogenic T cell responses and co-stimulate T cell proliferation with suboptimal anti-CD3 activation	240/120	⊕	–	+	–		+	+	–	–			1p13	CD101
CD102	ICAM-2	Adhesion structure	LFA-1, CD11b/CD18	Provides co-stimulatory signal in immune response; lymphocyte recirculation; expressed on some resting lymphocytes	55–65/	+	+		+		+	–	+	–	+		17q23-q25	CD102
CD103	HML-1, integrin αE	Adhesion structure	E-cadherin; integrin β7	Expressed on intestinal intraepithelial lymphocytes, lamina propria T cells in intestine; stimulation of PBL with PHA induce CD103 expression	175/150,25	⊕	–		–		–	–	–	–	–		17p13	CD103
CD104	β4 integrin chain, TSP-180	Adhesion structure	Laminins (I, II, IV, V), CD49F	Hemidesmosomal CD49f/CD104 (α6β4 integrin) plays an important role in the adhesion of epithelia to basement membranes. #CD4-CD8- pre-T cells	205/220	–	–		–	+#	+	–	–	–	+	+	17q11-qter	CD104
CD105	Endoglin	Endothelial cell	TGF-β 1, TGF-β 3	Regulatory component of the TGF β receptor complex; modulator of cellular responses to TGF-1 β	180/90	–	–		–	+	+	–	–	–	+		9q33-q34.1	CD105
CD106	VCAM-1, INCAM-110	Endothelial cell	Integrin α4β1	Leukocyte adhesion, transmigration and co-stimulation of T cell proliferation; expressed on activated endothelial cells, follicular dendritic cells, and certain tissue macrophages#	110/110	–	–	+#	–		+#	–	–	–	⊕		1p32-p31	CD106
CD107a	LAMP-1	Platelet		Possible role in cell adhesion; highly metastatic tumor cells express more LAMP molecules on the cell surface than poorly metastatic cells; expressed on lysosomal membrane	100–120/	⊕	–		–		+	⊕	⊕	–	⊕	+	13q34	CD107a
CD107b	LAMP-2	Platelet		Possible role in cell adhesion; highly metastatic tumor cells express more LAMP molecules on the cell surface than poorly metastatic cells; expressed on lysosomal membrane	100–120/	–	–		–		–	⊕	⊕	–	⊕		Xq24	CD107b
CD108	SEMA7A, JMH	Non-lineage	CD232	Function unknown; carries JMH blood group antigen; expressed at low levels on circulating lymphocytes, at moderately high levels by cells and lymphoblastic cell lines	76/80	+	+					–	–	+			15q22.3-q23	CD108
CD109	8A3, 7D1, E123	Endothelial cell		Function unknown	170/170	⊕	–		–	+	–	–	⊕	–	+	+		CD109
CD110	TPO-R, MPL, C-MPL	Platelet	TPO	Receptor for TPO. Receptor binding results in the prevention of apoptosis, stimulation of cell growth and differentiation of megakaryocyte and platelet formation	82–92/	–	–	–	–	+	–	–	+	–			1p34	CD110

Table 3.5 Human leukocyte differentiation antigens (*continued*)

CD	Alternative name	HLDA section	Ligand/receptor/substrate/associated molecule	Description and function	MW (kDa)	T cell	B cell	Dendritic cell	NK cell	Stem cell/precursor	Macrophage/monocyte	Granulocyte	Platelet	Erythrocyte	Endothelial cell	Epithelial cell	Gene locus	CD
CD111	HveC, PRR1, PVRL1, nectin1	Myeloid	gD, nectin3, afadin	Intercellular adhesion molecule; involved in epithelial cell physiology; pan-alpha herpes virus entry receptor	-/75	-	-			+	+	+	-	+	+	+	11q23-q24	CD111
CD112	HveB, PRR2, PVRL2, nectin2	Myeloid	PRR3, afadin	Homophilic adhesion receptor that could play a role in the regulation of hematopoietic/endothelial cell functions; involved in cell to cell spreading of viruses	72, 64/72, 64	-	+			+	+	+	+	-	+	+	19q13.2-13.4	CD112
CD114	CSF3R, G-CSFR, HG-CSFR	Myeloid	G-CSF, Jak1, Jak2	Regulates myeloid proliferation and differentiation	130	-	-		-	+	+	+		-	+		1p35-p34.3	CD114
CD115	c-fms, CSF-1R, M-CSFR	Myeloid	CSF-1	Receptor for CSF-1 (macrophage colony stimulating factor); mediates all of the biological effects of this cytokine	150	-		-	-	+	+	-	-	-			5q33.2-33.3	CD115
CD116	GM-CSFR $\alpha$	CD/CKR	GM-CSF	Primary binding subunit of GM-CSF with low affinity and binds it with high affinity when it is coexpressed with the common beta subunit CDw131	80	-	-	+	-	+	+	+	-	-	-		Xp22.32 or Yp11.3	CD116
CD117	c-KIT SCRF	CK/CKR	SCF, MGF, KL	Growth factor receptor, tyrosine kinase	145	-	-	-	-	+	-	-	-	-	-		4q11-q12	CD117
CDw119	iFN- $\gamma$ R, IFN $\gamma$ Ra	CK/CKR	IFN $\gamma$	Interferon $\gamma$ binding	80-95	+	+	+	+		+	+	+	-	+	+	6q23-q24	CDw119
CD120a	TNFR1, p55	CK/CKR	TNF, TRADD, TRAF, RiP, LTa	Programmed cell death anti-viral activity; receptor for TNF	55	+	+	+	+		+	+	+	-	+	+	12p13.2	CD120a
CD120b	TNFR2, p75, TNFR p80	CK/CKR	TNF, TRADD, TRAF, RiP, LTa	Programmed cell death anti-viral activity; receptor for TNF	75	+	+	+	+		+	+		-	+	+	1p36.3-p36.2	CD120b
CD121a	IL-1R type 1	CK/CKR	IL-1 $\alpha$ and IL-1 $\beta$	IL-1 signaling	75-85/75-85	+	+	-	-		-	-	-	-	-	+	2q12	CD121a
CD121b	IL-1R type 2	CK/CKR	IL-1 $\beta$ , IL-1R $\alpha$ , IL-1 $\alpha$	Negative regulator of IL-1	60-68/60-68	+	+				+	+	-	-	-	+	2q12-q22	CD121b

**Table 3.5** Human leukocyte differentiation antigens (*continued*)

CD	Alternative name	HLDA section	Ligand/receptor/substrate/associated molecule	Description and function	MW (kDa)	T cell	B cell	Dendritic cell	NK cell	Stem cell/precursor	Macrophage/monocyte	Granulocyte	Platelet	Erythrocyte	Endothelial cell	Epithelial cell	Gene locus	CD
CD122	IL2R $\beta$	CK/CKR	IL-2, IL-15, CD25, CD132	Critical component of IL-2 and IL-15-mediated signaling	70-75/-	+	+		+		+	-	-	-	-		22g13.1	CD122
CD123	IL-3R $\alpha$ subunit	CK/CKR	IL-3	Primary low affinity binding subunit of IL-3 receptor	70	-	-	+		+	+	+			+		Xp22.3 or Yp11.3	CD123
CD124	IL-4R	CK/CKR	IL-4, IL-13	Receptor subunit for IL-4 and IL-13; #expression on B cells is upregulated by LPs, anti-IgM or IL-4; #on T cells is increased by stimulation with ConA or IL-4	140/-	⊕#	⊕#		-		+	+	-	-	-		16p11.2-12.1	CD124
CD125	IL-5R $\alpha$	CK/CKR	IL-5	Low affinity receptor for IL-5; alpha chain of IL-5 receptor; expressed on eosinophils and basophils	60/-	-	⊕		-		-	+	-	-	-		3p26-p24	CD125
CD126	IL-6R	CK/CKR	IL-6	Required, in association with gp130(CD130), for mediating biological activities of interleukin-6; expressed on hepatocytes and some non-hematopoietic cells	80/80	+	⊕		-		+	-	-	-	-		1q21	CD126
CD127	IL-7R $\alpha$	CK/CKR	IL-7, CD132, fyn, yn, Jak1	Specific receptor for IL-7; expression downregulated following T cell activation	65-90/-	+	+			+		-	-	-	-		5p13	CD127
CD128a	IL-8RA, CXCR1	CK/CKR	IL-8	Critical regulation of IL-8 mediated neutrophil chemotaxis and activation; potential role in angiogenesis	44-59/67-70	+	-		+	-	+	+	+		+		2q35	CD128a
CD128b	IL-8RB, CXCR2	CK/CKR	IL-8	Critical regulators of IL-8 mediated neutrophil chemotaxis and activation; potential role in angiogenesis	44-59/67-70	+	-		+	-	+	+	+		+		2q35	CD128b
CD130	gp130	CK/CKR	Oncostatin M	Required for transducing biological activities of IL-6, IL-11, LIP, ciliary neurotrophic factor, oncostatin M, and cardiotrophin-1	130-140/130-140	+	+		+		+	+	+		+		5q11	CD130
CD131	Common beta subunit	CK/CKR	CD123, CD125, CD116	Key signal transducing molecule of the IL-3, GM-CSF, and IL-5 receptors; expressed on early B cells and early progenitors	120-140/-	-	-		-	+	+	+					22q13.1	CD131
CD132	IL-2R $\gamma$	CK/CKR	IL-12	Common subunit of IL-2, IL-4, IL-7, IL-9, IL-15 receptors; mutation causes X-linked severe combined immunodeficiency (XSCID)	65-70/-	+	+		+		+	+	+				Xq13.1	CD132

Table 3.5 Human leukocyte differentiation antigens (*continued*)

CD	Alternative name	HLDA section	Ligand/receptor/substrate/associated molecule	Description and function	MW (kDa)	T cell	B cell	Dendritic cell	NK cell	Stem cell/precursor	Macrophage/monocyte	Granulocyte	Platelet	Erythrocyte	Endothelial cell	Epithelial cell	Gene locus	CD
CD133	AC133	Stem Cell	N/A	Used for positive selection of hematopoietic stem and progenitor cells for transplantation studies	120	-	-	-	-	+	-	-	-	-	+	+	4p16.2	CD133
CD134	OX40	CK/CKR	OX40 ligand	Receptor for OX40 ligand; co-stimulatory signal transducer of T cell receptor-mediated activation, cell adhesion	48-50/-	⊕		-			-						1p36	CD134
CD135	Flt3, FLK2, STK1	CK/CKR	FL	Receptor tyrosine kinase; co-stimulatory molecule; survival receptor; growth factor receptor for early hematopoietic progenitors	130/155-160	-	-	-	-	+	+	-	-	-			13q12	CD135
CDw136	MSP-R, RON	CK/CKR	MSP, HGFI	Chemotactic migration, morphological change, cell growth, cytokine induction, phagocytosis, and cell differentiation	180/150, 40						+					+	13p21.3	CDw136
CDw137	4-1BB, ILA	CK/CKR	4-1BB ligand	Receptor for 4-1BB ligand; co-stimulatory molecule	85/39	⊕	+		-		+	-				+	1p36	CDw137
CD138	Syndecan1	B		Extracellular matrix receptor; co-receptor for fibroblast growth factor signaling receptors; <sup>#</sup> expressed on plasma cells	-/165-150	-	+#		-		-	-	-	-		+	2p24.1	CD138
CD139	None	B		Function unknown	209/228	-	+	+	-	+	+	+		+				CD139
CD140a	PDGF a receptor	Endothelial cell	PDGF	Involved in signal transduction associated with PDGF receptors; expressed on mesenchymal cells	160, 180/-	-	-		-		-	-	+	-			4q11-q13	CD140a
CD140b	PDGF B receptor	Endothelial cell	PDGF	Involved in signal transduction associated with PDGF receptors; expressed on mesenchymal cells	160, 180/-	-	-		-		+	+	-	-	+		5q31-q32	CD140b
D141	Thrombomodulin	Endothelial cell	Thrombin, protein C	Critical for activation of protein C and initiation of the protein C anticoagulant pathway; co-factor in the thrombin-mediated activation of protein C	75/105	-	-		-	+	+	+	+		+		20p12-cen	CD141
CD142	Tissue factor	Endothelial cell	Factor VIIIa, factor Xa/TFPI	Initiator of the blood clotting cascade; cell surface receptor/cofactor for factor VII; can be induced by inflammatory mediators	45-47/45-47	-	-		-		-	-	-		+	+	1p22-p21	CD142

**Table 3.5** Human leukocyte differentiation antigens (*continued*)

CD	Alternative name	HLDA section	Ligand/receptor/substrate/associated molecule	Description and function	MW (kDa)	T cell	B cell	Dendritic cell	NK cell	Stem cell/precursor	Macrophage/monocyte	Granulocyte	Platelet	Erythrocyte	Endothelial cell	Epithelial cell	Gene locus	CD
CD143	ACE	Endothelial cell	ANG-1, bradykinin	Angiotensin-converting enzyme, peptidyl dipeptidase, is necessary for spermatozoa to bind to eggs	90, 170/90, 170	+	-		-		-	-	-	-	+	+	17q2	CD143
CD144	VE-cadherin, cadherin-5	Endothelial cell	$\beta$ -catenin, p120 CAS	Controls endothelial permeability, growth, migration, and contact inhibition of cell growth; expressed only on endothelial cells	135/130	-	-	-	-		-	-	-	-	+	-		CD144
CDw145	None	Endothelial cell		Highly expressed on endothelial cells; antibodies were originally raised against human urinary bladder carcinoma cells	25, 90, 110				-		-	-	-	-	+			CDw145
CD146	Muc 18 S-endo	Endothelial cell		Potential adhesion molecule; expressed by melanoma, smooth muscle, and intermediate trophoblasts	118/130	$\oplus$	-		-		-	-	-	-	+		11q23.3	CD146
CD147	Neurothelin, OX-47	Endothelial cell		Potential adhesion molecule; involved in regulation of T cell function	50-60/55-95	+	+		+		+	+	+	+	+		19p13.3	CD147
CD148	HPTPn, p260 DEP-1	Non-lineage		HPTP-etc/Dep-1 involved in contact inhibition of cell growth; chromosomal location region frequently detailed in carcinoma	200-260/200-260	+		+			+	+	+		+		11p11.2	CD148
CD150	SLAMF-1, IPO-3	Non-lineage	Tyrosine phosphatase CD45	An important molecule associated with intracellular adaptor protein SAP. Absence of SAP causes X-linked lymphoproliferative disease	65-85/75-95	+	+	+	-		-	-	-	-	+		1q22-q23	CD150
CD151	PETA-3	Platelet	$\beta$ 1 integrins	Integrin-associated protein; transmembrane signaling	32/-	-	-	-		+	-	-	+		+	+	11p15.5	CD151
CD152	CTLA-4	T		Receptor for CD80/CD86; negative regulator of T cell activation	50/33	$\oplus$	$\oplus$	-	-		-	-	-				2q33	CD152
CD153	CD30L	T	CD30	Co-stimulatory signal for peripheral blood T cells	40	+		-			$\oplus$	+					9q33	CD153
CD154	CD40L, gp39, TRAP-1, T-BAH	T	Ligand for CD40	Essential for germinal center formation and antibody class switching; co-stimulatory molecule; regulator of TH1 generation and function	33	$\oplus$	-	-	-		-			-	-		Xq26	CD154
CD155	PVR	Myeloid	Polio virus receptor	Possible interaction with CD44	60-90			-			+		-				19q13.2	CD155
CD156a	CD156, ADAM8, MS2	Myeloid	Myeloid	Possible involvement in extravasation of leukocytes	-/69						+	+					10q26.3	CD156a

Table 3.5 Human leukocyte differentiation antigens (*continued*)

CD	Alternative name	HLDA section	Ligand/receptor/substrate/associated molecule	Description and function	MW (kDa)	T cell	B cell	Dendritic cell	NK cell	Stem cell/precursor	Macrophage/monocyte	Granulocyte	Platelet	Erythrocyte	Endothelial cell	Epithelial cell	Gene locus	CD
CD156b	TACE, ADAM17	Adhesion structure	Pro-INF1 pro-TGF $\alpha$ , MAD2	Cleaves the transmembrane form of TNF- $\alpha$ to yield the soluble active form	100–120	+	–	+	–	–	+	+	–	–	+	–	2p25	CD156b
CD157	Mo5, BST-1	Myeloid		A sister molecule of CD38, a type II membrane protein with identical ectoenzyme activity; a distribution complementary to that of CD38	42–45			+		+	+	+			+			CD157
CD158a <sup>†</sup>	KIR2DL1, p58.1	NK	HLA-Cw4, 2,5,6	Contains ITIM sequences in cytoplasmic tail; involved in the suppression of NK-mediated cytotoxicity	58/58	+			+								19q13.4	CD158a <sup>†</sup>
CD158b1 <sup>†</sup>	KIR2DL2, p58.2	NK	HLA-3.1, 7, 8	Contains ITIM sequences in cytoplasmic tail; involved in the suppression of NK-mediated cytotoxicity	58/58	+			+								19q13.4	CD158b1 <sup>†</sup>
CD158b2 <sup>†</sup>	KIR2DL3, p58.3	NK	HLA-Cw3, 1, 7, 8	Contains ITIM sequences in cytoplasmic tail; involved in the suppression of NK-mediated cytotoxicity	58/58	+			+								19q13.4	CD158b2 <sup>†</sup>
CD158c1 <sup>†</sup>	KIR2DS6, KIRX	NK		Contains ITIM sequences in cytoplasmic tail; involved in the suppression of NK-mediated cytotoxicity		+			+								19q13.4	CD158c1 <sup>†</sup>
CD158d <sup>†</sup>	KIR2DL4	NK		Function unknown					+								19q13.4	CD158d <sup>†</sup>
CD158e1/e2 <sup>†</sup>	KIR3DL1/S1, p70	NK	HLA-Bw4	Involved in the suppression of NK-mediated cytotoxicity (KIR3DL1); expressed on subsets of NK and cytotoxic cells	70/70	+			+								19q13.4	CD158e1/e2 <sup>†</sup>
CD158f <sup>†</sup>	KIR2DL5	NK		Contains ITIM sequences in cytoplasmic tail; involved in the suppression of NK-mediated cytotoxicity		+			+								19q13.4	CD158f <sup>†</sup>
CD158g <sup>†</sup>	KIR2DS5	NK		Associated with KARAP/DAP12; involved in the activation of NK-mediated cytotoxicity		+			+								19q13.4	CD158g <sup>†</sup>
CD158h <sup>†</sup>	KIR2DS1, p50.1	NK	HLA-C	Associated with KARAP/DAP12; involved in the activation of NK-mediated cytotoxicity		+			+								19q13.4	CD158h <sup>†</sup>
CD158i <sup>†</sup>	KIR2DS4, p50.3	NK	HLA-C	Associated with KARAP/DAP12; involved in the activation of NK-mediated cytotoxicity	50/50	+			+								19q13.4	CD158i <sup>†</sup>
CD158j <sup>†</sup>	KIR2DS2, p50.2	NK	HLA-C	Associated with KARAP/DAP12; involved in the activation of NK-mediated cytotoxicity		+			+								19q13.4	CD158j <sup>†</sup>
CD158k <sup>†</sup>	KIR3DL2, p140	NK	HLA-A	Contains ITIM sequences in cytoplasmic tail; involved in the suppression of NK-mediated cytotoxicity	140/70	+			+								19q13.4	CD158k <sup>†</sup>

**Table 3.5** Human leukocyte differentiation antigens (*continued*)

CD	Alternative name	HLDA section	Ligand/receptor/substrate/associated molecule	Description and function	MW (kDa)	T cell	B cell	Dendritic cell	NK cell	Stem cell/precursor	Macrophage/monocyte	Granulocyte	Platelet	Erythrocyte	Endothelial cell	Epithelial cell	Gene locus	CD
CD158z <sup>†</sup>	KIR3DL7, KIRC1	NK		Contains ITIM sequences in cytoplasmic tail; involved in the suppression of NK-mediated cytotoxicity													19q13.4	CD158z <sup>†</sup>
CD159a	NKG2A	NK	HLA-E	CD94/CD159a heterodimer constitutes a potent negative regulator of NK- T and cell activation programs; expressed on subsets of NK and CD8+ (γδ) cells	70/43	+			+								12p12.3-p13.1	CD159a
CD160	BY55, NK1, NK28	T	MHC class I	Cross-linking CD160 with certain mAbs triggers co-stimulatory signals in CD8 T cells. CD160 is also expressed on all intestinal intraepithelial lymphocytes	80/27	+	-		+								1q42.3	CD160
CD161	NKR-P1A	NK		NK cell cytolytic activity; regulation of thymocyte precursor proliferation	80/40	+	-	-	+			-	-	-	-	-		CD161
CD162	PSGL-1	Adhesion structure	P-selectin	Binds P- and L-selectins; can mediate leukocyte rolling	160-250/110-120	+	+			+	+	+	-	-	-			CD162
CD162R	PEN5	NK	L-selectin	Post-translational modification of the P-selectin glycoprotein ligand-1 (CD162); developmentally regulated marker of both immune and neural cells	240/140				+									CD162R
CD163	M130, GHI/61, RM3/1	Myeloid		Expressed on tissue macrophages and LPS activated monocytes	110	-	-	-			⊕	-	-	-	-	-		CD163
CD164	MGC-24, MUC-24	Adhesion structure		Facilitating the adhesion of human CD34+ cells to stroma and by negatively regulating CD34+CD38- progenitor cell proliferation	160/80	+	+			+	+	-		-	-	+		CD164
CD165	Ad2, gp37	Adhesion structure		Adhesion of thymocytes to thymic epithelial cells; expressed on many T cell acute lymphoblastic leukemia (ALL)	37/42					-	+	-	+	-		+		CD165
CD166	ALCAM, KG-CAM	Adhesion structure	Binds CD6	Adhesion receptor	100-105/100-105	⊕	+				⊕	-			+	+		CD166
CD167a	DDR1	Adhesion structure	Collagen	Adhesion molecule, DDR1 overexpression in several human cancers suggests a function in tumor progression	52-62		+	+								+	6p21.3	CD167a
CD168	RHAMM	Adhesion structure	CD44	Involved in adhesion of early thymocyte progenitors to matrix and its interaction with HA can mediate signals to other cell adhesion molecules	52-125	-	-	+		+	+						5q33.2	CD168

Table 3.5 Human leukocyte differentiation antigens (*continued*)

CD	Alternative name	HLDA section	Ligand/receptor/substrate/associated molecule	Description and function	MW (kDa)	T cell	B cell	Dendritic cell	NK cell	Stem cell/precursor	Macrophage/monocyte	Granulocyte	Platelet	Erythrocyte	Endothelial cell	Epithelial cell	Gene locus	CD
CD169	Sialoadhesion/Siglec-1	Adhesion structure	MUC1, CD206	Mediates cell–cell, cell matrix interaction; may facilitate phagocytosis	180/200			+			+						20p13	CD169
CD170	Siglec-5	Adhesion structure	Terminal sialic acid residues	Adhesion molecule; as a pattern or self/non-self recognition receptor and mediates negative signals into the cell	140			+			+	+					19q13.3	CD170
CD171	N-CAM, L1	Adhesion structure	CD56, CD24	Neuronal cell recognition molecule L1 involved in cell adhesion, cell spreading and motility. Also acts as a co-stimulatory molecule on lymphocytes	200–230	+	+	+			+				+		Xq28	CD171
CD172	SIRP-1a	Adhesion structure	CD47	Adhesion molecule; binds to CD47 and may mediate inhibitory signals via the ITIM/SHP-2	65			+		+	+	+					20p13	CD172
CD173	Blood group H type 2	Carbohydrate and lectin		Biosynthetic precursor of A and B antigen; carcinoma-associated antigen; may be involved in the homing process of hematopoietic stem cells to the bone marrow					–	+				+	+			CD173
CD174	Lewis Y	Carbohydrate and lectin		New hematopoietic progenitor cell marker; may be involved in the homing process of hematopoietic stem cells to the bone marrow					–	+						+		CD174
CD175	Tn	Carbohydrate and lectin	TFRA	Tumor-specific antigen expressed on various carcinomas; histo-blood group-related carbohydrate antigen; precursor of the blood groups ABO and TF antigen		–	–		–	+						+		CD175
CD175s	Sialyl-Tn (s-Tn)	Carbohydrate and lectin	TFRA	Tumor-specific antigen expressed on various carcinomas; histo-blood group-related carbohydrate antigen; precursor of the blood groups ABO and TF antigen		–	+		–	+					+	+		CD175s
CD176	TF antigen	Carbohydrate and lectin	TFRA	Pan-carcinoma antigen tumor antigen marker; may be involved in metastasis of tumor cells	120–198		–			+				+	+	+		CD176
CD177	NB1, HNA-2a	Myeloid		NB antigens play a critical role in autoimmune neonatal neutropenia and autoimmune neutropenia; polymorphic; expressed in 89–97% of healthy individuals	49–55/56–64							+						CD177



**Table 3.5** Human leukocyte differentiation antigens (*continued*)

CD	Alternative name	HLDA section	Ligand/receptor/substrate/associated molecule	Description and function	MW (kDa)	T cell	B cell	Dendritic cell	NK cell	Stem cell/precursor	Macrophage/monocyte	Granulocyte	Platelet	Erythrocyte	Endothelial cell	Epithelial cell	Gene locus	CD
CD178	Fas ligand	CKR	CD95(Fas)	Involved in Fas/Fas ligand interaction, apoptosis, regulates immune responses, <sup>#</sup> Expressed on immature dendritic cells	27–40/ 27–40	⊕	–	+ <sup>#</sup>	+		–	+	–	–	+	+	1q23	CD178
CD179a	VpreB	B	CD179b, μ heavy chain	Surrogate light chain VpreB is one of the components of the pre-B-cell receptor complex. <sup>#</sup> Expressed in cytoplasm of pro-B cells and on the surface of pre-B cells	16–18/ 17–18					+ <sup>#</sup>							22q11.22	CD179a
CD179b	λ5, 14.1	B	CD179a, μ heavy chain	λ5 is one of the components of the pre-B-cell receptor complex. <sup>#</sup> Expressed in cytoplasm of pro-B cells and on the surface of pre-B cells	–/22					+ <sup>#</sup>							22q11.23	CD179b
CD180	RP105/Bgp95	B	LPS, MD-1	May regulate the LPS signaling in B cells in concert with TLR4; ligation of CD180 induces proliferation of B cells and increases susceptibility to BCR-induced cell death	95–105/ 95–105		+	+			+						5q12	CD180
CD183	CXCR3	CK/ CKR	IP-10, Mig, I-TAC	Involved with inflammation-associated effector T-cell chemotaxis	40–41		+	+			+						8p12- p11.2, Xq13	CD183
CD184	CXCR4	CK/ CKR	HIV-1	Homing receptor of hematopoietic progenitor cells; co-stimulation of B cells; induces apoptosis; involved with the entry of HIV-1		+	+	+		+	+	+	+	–	+	+	2q21	CD184
CD195	CCR5	CK/ CKR	HIV-1	Regulates lymphocyte chemotaxis activation and transendothelial migration during inflammation. Neutralizes HIV infection. <sup>#</sup> Expressed on immature dendritic cells	37.0/ 40.6	+	–	+ <sup>#</sup>	–		+	+	–	–	–			CD195
CDw197	CCR7, EB11, BLR2	CK/ CKR	SLC/ 6Ckine, ELC/MIP-3b	Lymphocytes and dendritic cell homing to lymphoid organs	90	+	+	+	+		+	+	–	–			9p13	CDw197
CD200	OX2	Non-lineage	OX2R	Ig-SF, OX2 shares many biochemical similarities with Thy-1; may regulate myeloid cell activity	40–45		+	+	–	+	–	–	–	–	+			CD200
CD201	EPCR	Endothelial cells	Protein C	Involved in protein C activation	49/25										+		20q11.2	CD201
CD202b	TEK/Tie2	Endothelial cells	Angiopoietin-1,2, and 4	Involved in vascular development	140										+		9p21	CD202b

Table 3.5 Human leukocyte differentiation antigens (*continued*)

CD	Alternative name	HLDA section	Ligand/receptor/substrate/associated molecule	Description and function	MW (kDa)	T cell	B cell	Dendritic cell	NK cell	Stem cell/precursor	Macrophage/monocyte	Granulocyte	Platelet	Erythrocyte	Endothelial cell	Epithelial cell	Gene locus	CD
CD203c	PDNP3, B10, PDIβ, E-NPP3	Myeloid	Oligo-nucleotides	Multi-functional ectoenzyme involved in the clearance of extracellular nucleotides. #Expressed on basophils, mast cells, and their precursors	270/130, 150					+#		+#					6q22	CD203c
CD204	MSR	Myeloid	LDL	Role in deposition of cholesterol through receptor mediated uptake of LDL; recognition and elimination of pathogenic microorganisms	220						+							CD204
CD205	DEC-205	Dendritic cell	Unknown	Antigen-uptake receptor for mannosylated antigens; present on both CD11c+ blood dendritic cells and in lesser density on surface of T and B cells	198	+	+	+		+	+							CD205
CD206	MMR	Dendritic cell	Sialodine sines and CD45	Mediates endocytosis of glycoconjugates with terminal mannose, fucose N-acetylglucosamine or glucose residues	162–175			+		+	+						10p13	CD206
CD207	Langerin	Dendritic cell		Found on a subset of cultured blood CD11c+ DC and TGFβ differentiated MoDC. Provides new reagent for characterizing Langerhans histiocytosis. Endocytic receptor with functional lectin domain with mannose specificity				+		+	+						2p13	CD207
CD208	DG-LAMP	Dendritic cell		Function unknown. Possible participation in peptide loading onto MHC class II				+		+							3q26.3–q27	CD208
CD209	DC-SIGN	Dendritic cell		Expressed on MoDC but not on blood DC even after activation; contributes to the initial adhesion interaction between MoDC and naïve T cells, regulation of T cell proliferation	44	–	–	+									19p13	CDw209
CDw210	CK	CK/CKR	IL-10	Receptors involved with cell signaling and immune regulation	90	–	+	–									11q23.3, 21q22.11	CDw210
CD212	CK	CK/CKR	IL-12	Tyrosine kinase membrane receptor for angiotensin; involved in cell signaling and immune regulation	~110	⊕	–		+		–	–					19p13.1	CD212
CD213a	CK	CK/CKR	IL-13	Receptors involved in cell signaling and immune regulation. CD213a1, CD213a2		–	–		–		+	–			+		x13	CD213a
CDw217	CK	CK/CKR	IL-17	Involved in inflammation, osteogenesis, and granulopoiesis		+	+				+	+					2p31	CDw217
CD220	Insulin R	Non-lineage	Insulin	Functions in the clearance of ligands rather than intracellular signaling		+	+		–	+	+			+			19p13.3	CD220

**Table 3.5** Human leukocyte differentiation antigens (*continued*)

CD	Alternative name	HLDA section	Ligand/receptor/substrate/associated molecule	Description and function	MW (kDa)	T cell	B cell	Dendritic cell	NK cell	Stem cell/precursor	Macrophage/monocyte	Granulocyte	Platelet	Erythrocyte	Endothelial cell	Epithelial cell	Gene locus	CD
CD221	IGF1 R	Non-lineage	Insulin	Functions in the clearance of ligands rather than intracellular signaling		+	+		+	+	+	+					15q25-26	CD221
CD222	M6P/IGFII-R	Non-lineage	Plasminogen, M6P and IGFII	Plays role in the transport of newly synthesized acid hydrolases to lysomes	250	+	+		+		+	+		+				CD222
CD223	LAG-3	Non-lineage	MHC class II	Cell activation Gene-3, like CD4, interacts with MHC class II molecules	70	⊕	-	-	⊕	+	-	-					12p13	CD223
CD224	GGT	Non-lineage	GSH	G-glutamyl transferase; ectoenzyme; maintains intracellular glutathione (GSH) concentrations and consequently a state of oxidative homeostasis within cellular microenvironments	27-68	+	+		-	+	+	-				+		CD224
CD225	Leu 13	Non-lineage	IFN-γ	Interferon-inducible protein may play role in controlling cell-cell interactions	17	+	+		+	+	-	-			+	-		CD225
CD226	DNAM-1, PTA1	T	LFA-1	Adhesion molecule; cytolytic function mediated by CTL and NK cells; platelet and T cell activation antigen 1	65	+	+		+	+	+	-	+	-	-		18q22.3	CD226
CD227	MUC1	Non-lineage	CD54, CD169	Involved in cell surface protection and modulation of adhesion and cell migration	300	⊕	+	+		+	⊕					+		CD227
CD228	p97, gp95, MT	Non-lineage		GPI-anchored melanoma-associated protein	97	-	-	-		+	-	-				+		CD228
CD229	Ly9	Non-lineage	SAP protein	In activated T cells, the SAP protein binds to and regulates signal transduction events initiated through the engagement of SLAM, 2B4, CD84, and Ly-9	100	+	+		+		-	-	-	-			1q22	CD229
CD230	Prion Protein (PrP)	Non-lineage		Isoform PrP <sup>Sc</sup> (pathological) is present in transmissible spongiform encephalitis (TSE)	33-37	+	+	+	+	+	+							CD230
CD231	TALLA-1/A15, TALLA	Non-lineage		Highly expressed on T cell acute lymphoblastic leukemia; can be potentially useful as an anti-tumor agent	30-45										+			CD231
CD232	VESP-R	Non-lineage	CD108	Receptor for CD108 and semaphorin from virus; A39R (protein of semaphorin family) upregulates ICAM-1 and induces cytokine production	200		+		+		+	+						CD232
CD233	Band 3/AE1	RBC		Carrier of the Diego blood group system; maintains red cell morphology; Band 3 is essential for terminal erythroid differentiation	95-105	-	-	-	-	-	-			-	+	-	17q12-q21	CD233

Table 3.5 Human leukocyte differentiation antigens (*continued*)

CD	Alternative name	HLDA section	Ligand/receptor/substrate/associated molecule	Description and function	MW (kDa)	T cell	B cell	Dendritic cell	NK cell	Stem cell/precursor	Macrophage/monocyte	Granulocyte	Platelet	Erythrocyte	Endothelial cell	Epithelial cell	Gene locus	CD	
CD234	DARC/Fy-glycoprotein	RBC	IL-8, MGSA RANTES, MCP-1	Carrier of the Duffy blood group system; binds to a number of chemokines to modulate the intensity of inflammatory reactions	34–43	–	–	–	–	+	–	–	–	+	+	+	1q22–23	CD234	
CD235a	Glycophorin A	RBC		Major membrane sialoglycoprotein of RBC membrane and carrier of blood group M and N specificities		–	–	–	–	–	–	–	–	+	–		4q28–q31	CD235a	
CD235ab	Glycophorin A and B	RBC		Glycophorin B is the carrier of blood group S, s, and N specificities (for Glycophorin A see CD235a)		–	–	–	–	–	–	–	–	+	–	–	4q28–q31	CD235ab	
CD236	Glycophorin C and D	RBC		One of the chored protein of red blood cell skeleton that maintains cell morphology; carrier of Gerbich blood group	30–40					+				+			2q14–q21	CD236	
CD236R	Glycophorin C, GYPC	RBC		Plays a role in the invasion and intra-erythrocytic development of <i>P. falciparum</i>	40									+			2q14–q21	CD236R	
CD238	Kell	RBC	Endothelin-3	Kell is classified as a member of the small neprilysin (M13) family of zinc metalloproteases, which include CD10. Kell antibodies inhibit erythropoiesis	93									+			7q33	CD238	
CD239	Lu/B-CAM	RBC	Laminin	Carrier of the Lutheran blood group; receptor for laminin; plays role in terminal erythroid differentiation; facilitates trafficking of more mature RBC	78–85									+	+	+	19q13.2	CD239	
CD240		RBC		CD240 includes CD240CE (RhCE), CD240D (RhD), and CD240DCE (RhD/RhCE). Rh system is one of the most polymorphic in the blood group system comprising 45 different antigens; Rh antigen may promote export of ammonium	30										+			1p34.3–p36.1	CD240
CD241	RhAG/Rh50	RBC		Promotes export of ammonium that accumulates within erythrocytes; promotes erythrocyte-mediated retention of ammonium from the plasma and its release to detoxifying organs	50	–	–	–	–	–	–	–	–	+			6p11–p21.1	CD241	
CD242	ICAM-4/LW	RBC	LFA-1, Mac-1, VLA-4	Carrier of LW blood group system; involved in red cell senescence; interaction with VLA-4 may stabilize erythroblastic islands in normal BM	37–43	–	–	–	–	+	–	–	–	+	+		19p13.3	CD242	
CD243	MDR-1	Sterm/progenitor cells		p-glycoprotein, drug resistance pump	180	–	–		–	+	–	–	–	–				CD243	

**Table 3.5** Human leukocyte differentiation antigens (*continued*)

CD	Alternative name	HLDA section	Ligand/receptor/substrate/associated molecule	Description and function	MW (kDa)	T cell	B cell	Dendritic cell	NK cell	Stem cell/precursor	Macrophage/monocyte	Granulocyte	Platelet	Erythrocyte	Endothelial cell	Epithelial cell	Gene locus	CD
CD244	2B4, P38, NAIL	NK	CD48	Engagement of 2B4 with its ligand, CD48, or with specific antibodies enhances NK cell cytokine production and cytolytic function. <sup>#</sup> Found only on basophils	70/70	+			+		+	+#					1q22	CD244
CD245	p220/240	T	Lymphocyte receptor	Signal transduction and co-stimulation of T and NK cells; function is distinct from CD45 or CD148	220-250	+	+				+	+	+	-				CD245
CD246	ALK	T	Tyrosine kinase R	Expressed in T cell lymphoma subtype; suggested role in cellular proliferation, apoptosis and embryonic neural differentiation	200										+		2p23	CD246
CD247	Zeta chain	T		Essential signal sub-unit of activating receptor on T and NK cells		+			+								2p23	CD247

**Key:**

+ Positive

⊕ Positive upon activation

+<sup>c</sup> Positive by cytoplasm staining

- Negative

+# Refer to 'Description and function' column for further details

\* A CD nomenclature of detailing LIR/ILT genes (CD85) as well as KIR genes (CD158) has been proposed based on the previous

† CD designation of some members of this family and on the position of the genes on chromosomes 19q13.4 from centromeric to telomeric loci

**Abbreviations:**

MW Molecular weight is shown as non-reduced/reduces where available

CK/CKR Cytokine/chemokine receptors

**Table 3.6** Human leukocyte differentiation antigens

CD no.	Session	Main antigen expression	Family
CD1a	T	Cortical mature thymocytes, dendritic cell subset, Langerhans cells	IgSF
CD1b	T	Cortical mature thymocytes, dendritic cell subset, Langerhans cells	
CD1c	T	Cortical mature thymocytes, dendritic cell subset, Langerhans cells, B cell subset	
CD1d	T	Cortical thymocytes, dendritic cell subset, Langerhans cells, intestinal epithelium	
CD1e	T	Cortical thymocytes, dendritic cell subset	
CD2	T	Thymocytes, T cells, most NK cells, B cells	IgSF
CD2R	T	Activated T cells, NK cells	
CD3d	T	T cells	T cell receptor complex
CD3e	T	T cells	
CD3g	T	T cells	
CD3z	N	T cells, NK cells, macrophages	ND
CD4	T	Helper/inducer T cells, monocyte subset, thymocyte subset, macrophages	IgSF
CD5	T	Mature T cells, thymocytes, B cell subset	SRCR
CD6	T	Mature T cells, B cell subset, medullary thymocytes	SRCR
CD7	T	Mature T cells, NK cells, immature myeloid cell subset	IgSF
CD8a	T	Cytotoxic/suppressor T cells, NK cell subset, thymocytes	T cell coreceptor
CD8b	T	Cytotoxic/suppressor T cells, NK cell subset, thymocytes	
CD9	P	Platelets, activated T cells, eosinophils, basophils, endothelial cells, pre-B cells	TM4SF
CD10	B	Pre-B cell subset, B cell subset, cortical thymocyte subset, granulocytes, monocyte subset	Zinc metalloprotease
CD11a	Ad	Most of lymphoid and myeloid cells	Integrin a chain
CD11b	Ad	Myeloid cells and NK cells	Integrin a chain
CD11c	Ad	Myeloid cells, NK cells macrophages, activated T cells	Integrin a chain
CD11d	Ad	Leucocytes	Integrin a chain
CDw12	M	Monocytes, granulocytes, platelets, NK cells	–
CD13	M	Monocytes, neutrophils	–
CD14	M	Monocytes, macrophages, Langerhans cells	LRG
CD15	Ad	Neutrophils, eosinophils, monocytes, Reed Sternberg cells	Carbohydrate 2
CD15s	Ad	Neutrophils, basophils, monocytes	Sialylated carbohydrate 2

**Table 3.6** Human leukocyte differentiation antigens (*continued*)

CD no.	Session	Main antigen expression	Family
CD15u	Ca		
CD16a	N	NK cells, macrophages, mast cells, monocytes	IgSF
CD16b	N	Granulocytes neutrophil only	IgSF
CDw17	M	Neutrophils, basophils, monocytes, platelets, B cell subset	LacCer
CD18	Ad	Leucocytes	Integrin
CD19	B	Precursor B cells and B cells, follicular dendritic cells	IgSF
CD20	B	Precursor B cell subset, B cells	CD20 family
CD21	B	Mature B cells, follicular dendritic cells, thymocyte subset	RCA
CD22	B	Precursor and mature B cells	IgSF
CD23	B	B cells, monocytes, follicular dendritic cells	C-type lectin
CD24	B	B cells, granulocytes	CD52/CD24/HSA
CD25	Ck	Activated T and B cells, stimulated monocytes/macrophages	–
CD26	X	Mature thymocytes, activated T cells, B cells, macrophages, NK cells	Serine-type exopeptidase
CD27	T	Mature T cells, B cell subset, NK cells	TNF receptor family
CD28	T	Mature thymocytes subset, T cells, plasma cells	IgSF
CD29	Ad	Broad	Integrin
CD30	X	Activated T and B cells, activated NK cells, monocytes, Reed Sternberg cells	TNF receptor family
CD31	Ad	Platelets, endothelial cells, monocytes, NK cells, neutrophils, T cell subset	IgSF
CD32	M	Broad except NK cells	Fc receptor
CD33	M	Pan myeloid, majority of monocytic cells	Sialoadhesin family, IgSF
CD34	M	Hematopoietic precursor cells, endothelial cells	Sialomucin
CD35	M	Neutrophils, eosinophils, monocytes, follicular dendritic cells, B cells, erythrocytes, T cell subset RCA	
CD36	P	Platelets, monocytes, macrophages, early erythroid cells, endothelial cells	–
CD37	B	B cells, weak on T cells, monocytes, granulocytes	Tetraspan
CD38	B	Plasma cells, majority of hemopoietic cells	ADP-ribosyl cyclase
CD39	B	Mantle zone B cells, activated T cells, NK cells, dendritic cells, Langerhans cells, monocytes	Ecto-apyrase
CD40	B	B cells, macrophages, follicular dendritic cells, endothelial cells, platelets	TNF/NGF receptor
CD41	P	Platelets and platelet precursors	Integrin
CD42a	P	Platelets, megakaryocytes	LGR

**Table 3.6** Human leukocyte differentiation antigens (*continued*)

CD no.	Session	Main antigen expression	Family
CD42b	P	Platelets, megakaryocytes	LGR
CD42c	P	Platelets, megakaryocytes	LGR
CD42d	P	Platelets, megakaryocytes	LGR
CD43	X	Broad, except resting B cells	Sialomucin
CD44 and CD44S	Ad	Most cell types	Hyaladherin
CD44R	Ad	Epithelial cells, monocytic cells	–
CD45	X	All hematopoietic cells	PTPase
CD45RA	X	Naive resting T cells, medullary thymocytes	
CD45RB	X		
CD45RC	X		
CD45RO	X	Memory-activated T cells, cortical thymocytes	
CD46	X	Broad	RCA
CD47	Ad	Broad	IgSF
CD47R	X	Broad	
CD48	X	Pan leukocyte	IgSF
CD49a	Ad	Activated T cells, monocytes, NK cells, endothelial cells	Integrin
CD49b	Ad	Platelets, megakaryocytes, NK cells, endothelial cells	Integrin
CD49c	Ad	Non-hematopoietic cells	Integrin
CD49d	Ad	Broad	Integrin
CD49e	Ad	Broad	Integrin
CD49f	Ad	Broad (except erythrocytes)	Integrin
CD50	Ad	Leukocytes, endothelial cells, epidermal Langerhans cells	IgSF
CD51	P	Platelets, endothelial cells, activated T cells, B cell subset	Integrin
CD52	X	Thymocytes, lymphocytes, monocytes, macrophages	CD52/CD24/HSA
CD53	X	Pan leukocyte	TM4SF
CD54	Ad	Activated endothelial cells, activated T and B cells, monocytes	IgSF
CD55	X	Broad	RCA
CD56	N	NK cells, T cell subset	IgSF
CD57	N	NK cell subset, T cell subset	–
CD58	Ad	Broad	IgSF



**Table 3.6** Human leukocyte differentiation antigens (*continued*)

CD no.	Session	Main antigen expression	Family
CD59	X	Broad	Ly6
CD60a	Ca	T cell subset, platelets	Glycolipid
CD60b	Ca		Glycolipid
CD60c	Ca		Glycolipid
CD61	P	Platelets, megakaryocytes	Integrin
CD62E	Ad	Endothelial cells	Selectin
CD62L	Ad	T and B cells, monocytes, granulocytes, some NK cells	Selectin
CD62P	Ad	Platelets, megakaryocytes, activated endothelial cells	Selectin
CD63	P	Activated platelets, monocytes, degranulated neutrophils, endothelium	Tetraspan, TM4SF
CD64	M	Monocytes, macrophages, dendritic cell subset	IgSF
CD65	M	Granulocytes (monocytes)	poly-N-acetyllactosamine
CD65s	M	Granulocytes, monocytes	poly-N-acetyllactosamine
CD66a	M	Granulocytes and epithelial cells	IgSF, CEA
CD66b	M	Granulocytes	IgSF, CEA
CD66c	M	Granulocytes and epithelial cells	IgSF, CEA
CD66d	M	Granulocytes	IgSF, CEA
CD66e	M	Epithelial cells	IgSF, CEA
CD66f	M	Myeloid cell lines, fetal liver, placental syncytiotrophoblasts	IgSF, CEA
<i>CD67</i>		<i>cancelled: now CD66b</i>	
CD68	M	Monocytes, macrophages, dendritic cells, neutrophils, myeloid progenitor cells	Sialomucin
CD69	N	Activated T and B cells, thymocytes, NK cells, neutrophils, eosinophils	C-type lectin
CD70	X	Activated B and T cells	TNF
CD71	X	Proliferating cells, reticulocytes, erythroid precursors	Transferrin receptor
CD72	B	Pan B, including progenitors	C-type lectin
CD73	B	B and T cell subsets, follicular dendritic cells, epithelial cells, endothelial cells	GPI-anchored
CD74	B	B cells, activated T cells, macrophages, activated epithelial and endothelial cells	–
CD75	Ca	Mature B cells, T cell subset	Lactosamine
CD75s	Ca	Mature B cells, T cell subset	Sialylated lactosamine
<i>CDw76</i>		<i>cancelled: now CD75s</i>	

**Table 3.6** Human leukocyte differentiation antigens (*continued*)

CD no.	Session	Main antigen expression	Family
CD77	B	Burkitt's lymphoma cells, germinal center B lymphocytes	Carbohydrate
<i>CDw78</i>		<i>cancelled</i>	
CD79a	B	B cells	IgSF
CD79b	B	B cells	IgSF
CD80	B	Activated B and T cells, macrophages	IgSF
CD81	B	Broad hemopoietic, endothelial and epithelial cells	Tetraspan
CD82	B	Broad	Tetraspan
CD83	B	Circulating and interdigitating reticular dendritic cells, Langerhans cells	IgSF, Siglec
CD84	B	Mature B cells, monocytes, macrophages, platelets, thymocytes and T cell subset	–
CD85a	D	Monocytes, macrophages, granulocytes, dendritic cells, T cell subset	IgSF
CD85b	D	Monocytes, macrophages, dendritic cells	IgSF
CD85c	D		IgSF
CD85d	D	Monocytes, macrophages, dendritic cells	IgSF
CD85e	D	Monocytes	IgSF
CD85f	D		IgSF
CD85g	D	Monocytes	IgSF
CD85h	D	Monocytes, dendritic cell subset, macrophages, granulocytes, NK subset	IgSF
CD85i	D	Monocytes	IgSF
CD85j	D	Monocytes, macrophages, dendritic cells, NK subset, T cell subset, B cells	IgSF
CD85k	D	Monocytes, macrophages, dendritic cells	IgSF
CD85l	D		IgSF
CD85m	D		IgSF
CD86	B	Memory B cells, monocytes, dendritic cells, endothelial cells and activated T cells	IgSF
CD87	M	T cells, NK cells, monocytes and neutrophils as well as non-hemopoietic cells	GPI-anchored
CD88	M	Granulocytes, monocytes, dendritic cells	Rhodopsin
CD89	M	Myeloid cells	IgSF, Fc receptor, MIRR
CD90	En	Hemopoietic stem cells, neurons	IgSF, GPI linked
CD91	M	Monocytes, macrophages, neurons, fibroblasts	LDL receptor
CD92	M	Monocytes, granulocytes	–

**Table 3.6** Human leukocyte differentiation antigens (*continued*)

CD no.	Session	Main antigen expression	Family
CDw93	M	Monocytes, granulocytes, endothelial cells	
CD94	N	NK cells, g/d and a/b T cell subsets	C-type lectin
CD95	Ck	Broad including activated T and B cells	TNF/NGF receptor
CD96	N	Activated T and NK cells	IgSF
CD97	X	Activated T and B cells, monocytes, granulocytes	EGF-TM7
CD98	X	Broad on activated cells	
CD99	T	Broad, including lymphocytes	
CD99R	T	Restricted hematopoietic expression	
CD100	X	Broad	Semaphorin
CD101	M	Granulocytes, monocytes, dendritic cells, activated T cells	IgSF
CD102	Ad	Resting lymphocytes, monocytes, platelets, vascular endothelial cells	IgSF
CD103	Ad	Mucosa associated T lymphocytes	Integrin
CD104	Ad	Epithelial cells, keratinocytes, Schwann cells, monocytes, endothelial cells	Integrin
CD105	En	Activated monocytes, endothelial cells, stromal cells, pre-B cells	TGF receptor
CD106	En	Follicular dendritic cells, activated endothelium	IgSF
CD107a	P	Degranulated platelets, activated neutrophils, activated T cells	
CD107b	P	Degranulated platelets, activated neutrophils	
CD108	X	Erythrocytes, circulating lymphocytes	
CD109	Ca	Activated T cells and platelets, endothelial cells	
CD110	P	Hematopoietic stem and progenitor cells, megakaryocytes, platelets	IgSF
CD111	M	CD34+ hematopoietic progenitors, epithelial and neuronal cells	IgSF
CD112	M	CD34+ hematopoietic progenitors, epithelial and endothelial cells	IgSF
CD113		<i>NA (reserved)</i>	
CD114	M	Granulocytes, monocytes, mature platelets, endothelial cells	Class I CK-R
CD115	M	Monocytes, macrophages and their precursors, placenta	IgSF, tyrosine kinase R
CD116	Ck	Macrophages, neutrophils, eosinophils, dendritic cells and their precursors	IgSF, class I CK-R
CD117	Ck	Hematopoietic progenitor cells, tissue mast cells	IgSF, tyrosine kinase R
CD118		<i>NA (reserved)</i>	
CDw119	Ck	Broad	IgSF, class II CK-R
CD120a	Ck	Broad	TNF receptor
CD120b	Ck	Broad	TNF receptor

**Table 3.6** Human leukocyte differentiation antigens (*continued*)

CD no.	Session	Main antigen expression	Family
CD121a	Ck	Broad	IgSF
CDw121b	Ck	B cells, myeloid cells, some T cells	IgSF
CD122	Ck	NK cells, T cells and B cells, monocytes/macrophages	IgSF, CK-R
CD123	Ck	Myeloid cells including early progenitors endothelial cells	IgSF, class I CK-R
CD124	Ck	Broad	IgSF, CK-R
CDw125	Ck	Eosinophils, activated B cells, basophils	IgSF, CK-R
CD126	Ck	T cells, monocytes, activated B cells	IgSF, class I CK-R
CD127	Ck	T cells, B cell precursors	IgSF, CK-R
CDw128a	Ck	Neutrophils, T cell subset, monocytes, endothelial cells, fibroblasts, platelets	Chemokine receptor
CDw128b	Ck	Neutrophils, T cell subset, monocytes, melanocytes	Chemokine receptor
CD129		<i>NA (reserved IL-9R)</i>	
CD130	Ck	Broad	Class I CK-R
CDw131	Ck	Myeloid cells, early B cells	Class I CK-R
CD132	Ck	T and B cells, NK cells, monocytes/macrophages, neutrophils	Class I CK-R
CD133	S	CD34+ hematopoietic progenitors, neural and endothelial stem cells	5-TM
CD134	Ck	Activated T cells	TNF/NGF receptor
CD135	Ck	Early and lymphoid committed progenitors	Tyrosine kinase receptor
CDw136	Ck	Broad	Tyrosine kinase receptor
CDw137	Ck	T cells	TNF receptor
CD138	Ad	Pre-B cells, plasma cells	Syndecan
CD139	B	B cells, monocytes, granulocytes, follicular dendritic cells	–
CD140a	En	Fibroblasts, smooth muscle cells, platelets	Split-tyrosine kinase
CD140b	En	Fibroblasts, smooth muscle cells, monocytes, neutrophils, endothelial cells	Split-tyrosine kinase
CD141	En	Endothelial cells, monocytes, neutrophils, megakaryocytes, platelets	C-type lectin
CD142	En	Epithelial cells, stromal cells, keratinocytes	Serine protease cofactor
CD143	En	Endothelial and epithelial cells, activated macrophages	Peptidylpeptidase
CD144	En	Endothelial cells	Cadherin
CDw145	En	Endothelial cells, some stromal cells	
CD146	En	Endothelial cells, smooth muscle cells, activated T cells, melanoma cells	IgSF

**Table 3.6** Human leukocyte differentiation antigens (*continued*)

CD no.	Session	Main antigen expression	Family
CD147	En	Leukocytes, red blood cells, platelets and endothelial cells	IgSF
CD148	X	Granulocytes, monocytes, resting T cells, dendritic cells, platelets, fibroblasts	RPTPase type III, phosphatase
<i>CDw149</i>		<i>cancelled: now CD47R</i>	
CD150	X	Thymocytes, B cells, T cell subset, dendritic cells, endothelial cells	IgSF
CD151	P	Platelets, megakaryocytes, endothelial and epithelial cells	Tetraspan
CD152	T	Activated T and B cells	IgSF
CD153	T	Activated T cells, activated macrophages, neutrophils, B cells	TNF
CD154	T	Activated CD4 <sup>+</sup> T cells	TNF
CD155	M	Monocytes, broad tissue distribution	IgSF
CD156a	M	Monocytes, neutrophils	ADAM
CD156b	M	Broad	ADAM
CD157	M	Granulocytes, monocytes, bone marrow stromal cells	ADP-ribosyl cyclase
CD158a	N	NK cell subset, minor subset of T cells	IgSF
CD158b1	N	NK cell subset, minor subset of T cells	IgSF
CD158b2	N	NK cell subset, minor subset of T cells	IgSF
CD158c	N	NK cell subset, minor subset of T cells	IgSF
CD158d	N	NK cell subset, minor subset of T cells	IgSF
CD158e1	N	NK cell subset, minor subset of T cells	IgSF
CD158e2	N	NK cell subset, minor subset of T cells	IgSF
CD158f	N	NK cell subset, minor subset of T cells	IgSF
CD158g	N	NK cell subset, minor subset of T cells	IgSF
CD158h	N	NK cell subset, minor subset of T cells	IgSF
CD158i	N	NK cell subset, minor subset of T cells	IgSF
CD158j	N	NK cell subset, minor subset of T cells	IgSF
CD158k	N	NK cell subset, minor subset of T cells	IgSF
CD158z	N	NK cell subset, minor subset of T cells	IgSF
CD159a	N	NK cell subset, T cells, thymocytes	C-type lectin
CD160	N	NK cells, cytotoxic T cells	IgSF
CD161	N	NK cells, T cells	C-type lectin
CD162	Ad	Monocytes, granulocytes, T cells, some B cells	Sialomucin
CD162R	N	NK cell subset	

**Table 3.6** Human leukocyte differentiation antigens (*continued*)

CD no.	Session	Main antigen expression	Family
CD163	M	Monocytes, macrophages	Scavenger receptor
CD164	Ad	Monocytes, B cells (weak expression), CD34 <sup>+</sup> progenitor cells, bone marrow stromal cells, epithelial cells	Sialomucin
CD165	Ad	Lymphocyte subset, monocytes, platelets, thymocytes	
CD166	Ad	Activated T cells, activated monocytes, epithelium fibroblasts, neurons	IgSF
CD167a	Ad	Epithelial cells	Kinases
CD168	Ad	Broad	
CD169	Ad	Macrophages	IgSF
CD170	Ad	Neutrophils, macrophages	
CD171	Ad	Neurons, some epithelial cells and some lymphoid and myelomonocytic cells	IgSF
CD172a	Ad	Stem cells, monocytes, T cell subset	
CD173	Ca	Red blood cells, platelets, CD34 stem cell subset	Blood group antigen
CD174	Ca	Epithelial and endothelial cells, granulocytes, CD34 stem cell subset	Blood group antigen
CD175	Ca	Stem cell subset	
CD175s	Ca	Erythroblasts	
CD176	Ca	Stem cell subset	
CD177	M	Neutrophil subset	
CD178	Ck	Lymphoid cells	TNF
CD179a	B	Pro-B and early pre-B cells	IgSF
CD179b	B	Pro-B and early pre-B cells	IgSF
CD180	B	Mantle and marginal zone B cells, monocytes, dendritic cells	Toll-like receptor family
CD181-CD182		<i>NA (reserved)</i>	
CD183	Ck	T cells, plasmacytoid dendritic cells, subsets of NK and B-cells, eosinophils	Chemokine receptor
CD184	Ck	Broad in blood and tissue cells, CD34 stem cell subset	Chemokine receptor
CD185-CD194		<i>NA (reserved)</i>	
CD195	Ck	Monocytes, T cell subset	
CD196		<i>NA (reserved)</i>	
CDw197	Ck	Peripheral T and B cells, bone marrow and cord blood CD34 <sup>+</sup> HPC, dendritic cells	Chemokine receptor
CD198-CD199		<i>NA (reserved)</i>	
CD200	X	Thymocytes, B cells, activated T cells	

**Table 3.6** Human leukocyte differentiation antigens (*continued*)

CD no.	Session	Main antigen expression	Family
CD201	En	Endothelial cell subset	CD1/MHC super family
CD202b	En	Endothelial cells, stem cells	Tyrosine kinase receptor
CD203c	M	Basophils, mast cells	Ectoenzyme
CD204	M	Macrophages	
CD205	D	Dendritic cells	C-type lectin
CD206	D	Dendritic cells, macrophages	C-type lectin
CD207	D	Langerhans cells	C-type lectin
CD208	D	Interdigitating dendritic cells, mature dendritic cells	LAMP family
CD209	D	Dendritic cell subsets	C-type lectin
CDw210	Ck	T and B cells, NK cells, monocytes, macrophages	
CD211		<i>NA (reserved)</i>	
CD212	Ck	Activated T cells, activated NK cells	
CD213a1	Ck	Basophils, mastocytes	
CD213a2	Ck	B cells, monocytes	
CD214-CD216		<i>NA (reserved)</i>	
CDw217	Ck	Monocytes, erythroblasts	
CD218-CD219		<i>NA (reserved)</i>	
CD220	X	Broad	
CD221	X	Broad	
CD222	X	Broad	Lectins
CD223	X	Activated T cells, activated NK cells	
CD224	X	Vascular endothelium, peripheral blood macrophages, activated T cells, CD45RO <sup>+</sup> T cells, B cell subset	Membrane-bound ectoenzyme
CD225	X	Broad	
CD226	T	NK cells, platelets, monocytes, subset of T cells, thymocytes	IgSF
CD227	X	Granular and ductal epithelial cells	Mucin
CD228	X	Melanoma cells, progenitor cells	Transferrin family, GPI anchor
CD229	X	T and B cells	
CD230	X	Broad	
CD231	X	T cell acute lymphoblastic leukemia, neuroblastoma cells	TM4SF

**Table 3.6** Human leukocyte differentiation antigens (*continued*)

CD no.	Session	Main antigen expression	Family
CD232	X	Broad	
CD233	Q	Erythrocyte plasma membrane	Bicarbonate transporter
CD234	Q	Erythroid cells, endothelial cells, some epithelial cells	Chemokine receptor
CD235a	Q	Red blood cells, erythroid precursor cells	
CD235b	Q	Red blood cells, erythroid precursor cells	
CD235ab	Q	Red blood cells, erythroid precursor cells	
CD236	Q	Red blood cells, stem cell subset	
CD236R	Q	Red blood cells, stem cell subset	
CD237		<i>NA (reserved)</i>	
CD238	Q	Red blood cells, stem cell subset	Neutral endopeptidase
CD239	Q	Red blood cells, stem cell subset	IgSF
CD240CE	Q	Red blood cells	
CD240D	Q	Red blood cells	
CD240DCE	Q	Red blood cells	
CD241	Q	Red blood cells	
CD242	Q	Erythrocytes, lymphocytes	IgSF
CD243	S	Stem cells, NK cells, T cells, Tumor cells	ABC transporters
CD244	N	NK cells, T cell subset, monocytes, basophils	IgSF
CD245	T	T cell subset	
CD246	T	Anaplastic T cell leukemia	
CD247	T	T cells, NK cells	

**Session keys:**

Ad	Adhesion	M	Myeloid cells
B	B cells	N	NK cells
Ca	Carbohydrates/lectins	P	Platelets
Ck	Cytokines/chemokines	S	Stem cells
D	Dendritic cells	T	T cells
En	Endothelial cells	X	Blind panel
Er	Erythroid cells		



## A summary of HLA-A, -B, -C, -DRB1/3/4/5, -DQB1 alleles and their association with serologically defined HLA-A, -B, -C, -DR, and -DQ antigens

GMTh Schreuder and Associates\*

- |   |   |
|---|---|
| <ul style="list-style-type: none"><li>● WHO NOMENCLATURE: ALLELE AND SEROLOGIC ASSIGNMENTS</li><li>● INTERNATIONAL CELL EXCHANGE, UCLA</li><li>● NATIONAL MARROW DONOR PROGRAM (NMDP)</li></ul> | <ul style="list-style-type: none"><li>● INFORMATION OBTAINED FROM OTHER SOURCES</li><li>● SEROLOGIC SPECIFICITIES LACKING OFFICIAL WHO NOMENCLATURE DESIGNATIONS</li><li>● FUTURE PLANS</li></ul> |
|---|---|

Several years ago, the World Marrow Donor Association (WMDA) initiated a study aimed at identifying the serological types associated with each HLA-A, -B, -DRB allelic product. This work resulted in a 'serology to DNA equivalents dictionary' first published in 1997 with an update in 1999.<sup>1,2</sup> The dictionary is an attempt to aid searches for unrelated hematopoietic stem cell (hsc) donors in adult volunteer and umbilical cord blood banks. While most patients in need of hsc transplantation are HLA typed by DNA-based methods at medium or high resolution, substantial parts of the donor registries provide serologically based

HLA typings only, at least for HLA class I. In this respect, the dictionary can help in the search for donors whose HLA phenotypes closely resemble that of the patient even though these typings are determined by different methods. Once identified, molecular class I typing of patient and selected donor can be performed to confirm the match. Since the appearance of the 1999 dictionary<sup>2</sup> based on the alleles listed in the 1998 WHO Nomenclature report,<sup>3</sup> a large number of additional alleles have received official allele designations.<sup>4</sup> Moreover, a substantial number of DNA-based typings have been added to the NMDP database

\*GMTh Schreuder,<sup>1,2</sup> CK Hurley,<sup>1,4</sup> SGE Marsh,<sup>1,2</sup> M Lau,<sup>1,3</sup> M Maiers,<sup>4</sup> C Kollman,<sup>4</sup> HJ Noreen<sup>4</sup>

<sup>1</sup>World Marrow Donor Association Quality Assurance Working Group, Leiden, The Netherlands

<sup>2</sup>WHO Nomenclature Committee for Factors of the HLA system

<sup>3</sup>International Cell Exchange, UCLA, Los Angeles, California, USA

<sup>4</sup>US National Marrow Donor Program HLA testing laboratories and M. Setterholm

This Dictionary was published in parallel in *Tissue Antigens* 2001; 58: 109–140; *Human Immunology* 2001; 62: 826–849; and *European Journal of Immunogenetics* 2001; 28: 565–596. It is also available at <http://www.worldmarrow.org>.

prompting an update of the dictionary. As summarized in **Table 4.1**, serological equivalents are available for over 64 percent of the presently identified HLA-A, -B and -DRB1 alleles. For completeness, all known alleles as published in the Nomenclature Report 2000,<sup>4</sup> including null alleles, have been included in **Tables 4.2–4.7**. Although serological typing of HLA-C and -DQ antigens is notoriously difficult, often incomplete and unreliable, the information, when available for a donor, may help in the selection procedure. For that reason we have included HLA-C and -DQB1 serologic equivalents. The amount of data for these loci is substantially increased by the inclusion of data from the NMDP. Although HLA-DQ molecules are heterodimers combining polymorphic alpha and beta chains, the DQ serologic patterns correlate strongly with DQB1, but not with DQA1 polymorphisms. For that reason, **Table 4.7** gives equivalents between DQB1 alleles and DQ antigens.

### WHO NOMENCLATURE: ALLELE AND SEROLOGIC ASSIGNMENTS

This update includes all presently identified alleles as included in the most recent nomenclature report.<sup>4</sup> Alleles are presented with their four-digit number designation, because silent substitutions (represented by the fifth and sixth digit) do not influence the antigenic expression. Non-expressed (N-(ull))-alleles are included for completeness. The serologic assignment (second column of **Tables 4.2–4.7**) is taken from the Nomenclature Report 2000 as well. It should be noted that the latter report now incorporates data from the previous dictionaries for well-defined antigens only. In the Nomenclature Report 2000, serologic specificities of newly identified alleles are only included when reported by the allele contributors as being identical or very similar to the standard specificity associated with the allele group (e.g., A1 associated with A\*01 alleles). Likewise, the contributor may report an allele to be expressed as a serologically variant antigen. Such information is included

in the nomenclature report under the heading 'previous equivalents' and is included here in the comments column of **Tables 4.2–4.7**. Further information on the variant, if available, is included in **Table 4.8**. Some alleles have been assigned 'standard' WHO HLA specificities although they were known to be slightly different. For example, the antigen encoded by B\*1524 was assigned B62, but known to express the Bw4 instead of the Bw6 antigenic determinant present on the 'standard' B62 (5).

### INTERNATIONAL CELL EXCHANGE, UCLA

The HLA class I analysis included 88 samples, cells 977–1064, from healthy individuals, characterized between October 1998 and November 2000. Each cell was typed serologically by an average number of 201 laboratories, ranging from a low of 168 to a high of 229. The parallel typing for HLA-A, -B, -C alleles using DNA-based methods was performed by an average of 47 laboratories, ranging from 37 to 51 reporting monthly results. Some of the cells were re-examined in the DNA Extract-Class I Typing Exchange. Their high-resolution types were included in this update, together with the correlating serologically defined antigens of the initial typings. The number of participating labs typing the DNA extracts increased from 21 laboratories in 1997 to 60 laboratories in 2000. The average number was 54 laboratories during the time period used for this present update.

The HLA class II analysis included 44 B lymphoblastoid cell lines (TER229-272) typed during the period between October 1998 and October 2000. The previously published listings<sup>1,2</sup> have been updated with these alleles (**Tables 4.2–4.7**). During this time period, each cell was typed serologically by an average number of 33 laboratories, ranging from a low of 27 to a high of 44. The parallel typing for HLA-DRB1, -DRB3, -DRB4, -DRB5, and DQB1-alleles using DNA-based methods was performed by an average of 99 laboratories ranging from a low of 92 to a high of 103.

**Table 4.1** Comparison of all presently known HLA alleles as listed in the WHO Nomenclature reports 1998<sup>3</sup> and 2000<sup>4</sup> and their known serologic equivalents as given in the previous<sup>2</sup> and the present 'Dictionary'\*

Locus	1999		2001	
	WHO alleles <sup>3</sup> N	Serologic equivalents <sup>2</sup> N (%)	WHO alleles <sup>4</sup> N	Serologic equivalents N (%)
HLA-A	119	90 (76)	187	123 (65)
HLA-B	245	190 (77)	344	272 (79)
HLA-DRB1	201	145 (72)	243	155 (64)

\*<http://www.worldmarrow.org/Dictionary/Dict2001.html>

**Table 4.2** HLA-A alleles and their serologic designations

HLA allele	WHO assigned	International cell exchange UCLA		NMDP		Comments
		Cells tested	Assigned type [%]	Cells tested	Assigned type [%]	
A*0101	A1	14	A1 [99–100]	4920	A1 [96]	
A*0102	A1	—	—	122	A1 [92]	
A*0103	A1	1	A1 [99]	9	A1 [78]	A1[100] <sup>d</sup>
A*0104N	Null	—	—	—	—	
A*0105N	Null	—	—	—	—	
A*0106	—	—	—	1	A1 [100] <sup>a</sup>	
A*0107	A1	—	—	—	—	
A*0108	A1	—	—	—	—	
A*0201	A2	52	A2 [99–100]	3527	A2 [97]	
A*0202	A2	—	—	735	A2 [81]	
A*0203	A203	6	A2 [100]	361	A2 [62] A28 [1]	A2 [94] A203 [6] <sup>d</sup>
A*0204	A2	—	—	16	A2 [69]	
A*0205	A2	2	A2 [100]	301	A2 [84]	
A*0206	A2	16	A2 [100]	276	A2 [67]	
A*0207	A2	4	A2 [100]	71	A2 [71]	
A*0208	A2	—	—	2	A2 [50] <sup>a</sup>	
A*0209	A2	—	—	2	<sup>b</sup>	
A*0210	A210	—	—	2	A2 [51] <sup>a</sup>	
A*0211	A2	—	—	191	A2 [73]	
A*0212	A2	—	—	3	A2 [100] <sup>a</sup>	
A*0213	A2	—	—	2	A2 [51] <sup>a</sup>	
A*0214	A2	—	—	7	A2 [71]	
A*0215N	Null	—	—	—	—	
A*0216	A2	—	—	18	A2 [50]	
A*0217	A2	—	—	33	A2 [68]	
A*0218	A2	—	—	1	A2 [100] <sup>a</sup>	
A*0219	—	—	—	—	—	
A*0220	A2	—	—	3	A2 [68] <sup>a</sup>	

Table 4.2 HLA-A alleles and their serologic designations (*continued*)

HLA allele	WHO assigned	International cell exchange UCLA		NMDP		Comments
		Cells tested	Assigned type [%]	Cells tested	Assigned type [%]	
A*0221	A2	—	—	—	—	
A*0222	A2	—	—	12	A2 [75]	
A*0224	A2	—	—	3	A2 [100] <sup>a</sup>	
A*0225	A2	—	—	—	—	
A*0226	—	—	—	—	—	
A*0227	—	—	—	—	—	
A*0228	—	—	—	—	—	
A*0229	A2	—	—	—	—	
A*0230	—	—	—	1	<sup>b</sup>	
A*0231	A2	—	—	—	—	
A*0232N	Null	—	—	—	—	
A*0233	—	—	—	—	—	
A*0234	A2	—	—	—	—	
A*0235	—	—	—	—	—	
A*0236	—	—	—	1	A2 [100] <sup>a</sup>	
A*0237	—	—	—	—	—	
A*0238	—	—	—	—	—	
A*0239	—	—	—	—	—	
A*0240	—	—	—	—	—	
A*0241	A2	—	—	—	—	(g)
A*0242	A2	—	—	—	—	
A*0243N	Null	—	—	—	—	
A*0244	—	—	—	—	—	
A*0245	—	—	—	—	—	
A*0246	A2	—	—	—	—	
A*0247	—	—	—	—	—	
A*0248	—	—	—	—	—	
A*0249	—	—	—	—	—	

**Table 4.2** HLA-A alleles and their serologic designations (*continued*)

HLA allele	WHO assigned	International cell exchange UCLA		NMDP		Comments
		Cells tested	Assigned type [%]	Cells tested	Assigned type [%]	
A*0301	A3	22	A3 [100]	2807	A3 [95]	
A*0302	A3	1	A3 [100]	287	A3 [76]	
A*0303N	Null	—	—	—	—	
A*0304	A3	—	—	—	—	
A*0305	A3	—	—	1	blank <sup>a</sup>	
A*0306	—	—	—	—	—	
A*0307	—	—	—	—	—	
A*0308	—	—	—	—	—	
A*1101	A11	30	A11 [99–100]	1757	A11 [98]	
A*1102	A11	1	A11 [99]	23	A11 [88]	
A*1103	A11	—	—	13	A11 [92]	
A*1104	A11	2	A11 [63–69]	3	A11 [33] blank [67] <sup>a</sup>	A11short
A*1105	A11	—	—	2	A11 [100] <sup>a</sup>	A11var <sup>c</sup> ,
A*1106	—	—	—	—	—	
A*1107	A11	—	—	—	—	
A*1108	—	—	—	—	—	
A*1109	—	—	—	—	—	
A*2301	A23(9)	17	A23 [98–100]	4807	A23 [96] A24 [1]	
A*2302	—	—	—	2	A23 [100] <sup>a</sup>	
A*2303	—	—	—	—	—	
A*2304	—	—	—	—	—	
A*2305	—	—	—	—	—	
A*2306	—	—	—	—	—	
A*2402	A24(9)	47	A24 [95–100]	2209	A24 [96] A2403 [1]	
A*2402102L	Low A24	—	—	—	—	A24Neg <sup>d</sup>
A*2403	A2403	7	A24 [44–67] A2403 [20–52]	239	A24 [50] blank [24] A9 [3] A2403 [3]	
A*2404	A24(9)	—	—	10	A24 [60] A2403 [10]	
A*2405	A24(9)	—	—	10	A24 [80] A23 [9]	
A*2406	A24(9)	—	—	3	A24 [33] blank [33] <sup>a</sup>	

**Table 4.2** HLA-A alleles and their serologic designations (*continued*)

HLA allele	WHO assigned	International cell exchange UCLA		NMDP		Comments
		Cells tested	Assigned type [%]	Cells tested	Assigned type [%]	
A*2407	A24(9)	11	A24 [99]	232	A24 [61] blank [6]	
A*2408	A24(9)	—	—	33	A24 [61] blank [21]	A24var <sup>c</sup>
A*2409N	Null	—	—	—	—	
A*2410	A9	—	—	29	A24 [43] A9 [10] A2403 [3] blank [14]	A2403 <sup>c</sup>
A*2411N	Null	—	—	—	—	
A*2413	A24(9)	—	—	1	<sup>b</sup>	
A*2414	A24(9)	—	—	11	A24 [65] blank [18]	
A*2415	—	—	—	—	—	
A*2416	—	—	—	—	—	A31var <sup>c</sup>
A*2417	—	—	—	—	—	
A*2418	—	—	—	—	—	A24x3 <sup>c</sup>
A*2419	—	—	—	—	—	A9short <sup>c</sup>
A*2420	—	—	—	1	A24 [100] <sup>a</sup>	
A*2421	—	—	—	—	—	A9var <sup>c</sup>
A*2422	A9	—	—	1	A24 [100] <sup>a</sup>	
A*2423	A24(9)	—	—	—	—	
A*2424	—	—	—	—	—	
A*2425	—	—	—	—	—	
A*2426	—	—	—	—	—	
A*2427	A24(9)	—	—	—	—	
A*2428	—	—	—	—	—	
A*2501	A25(10)	5	A25 [94–99]	1226	A25 [95] A10 [2]	
A*2502	A10	—	—	2	A25 [100] <sup>a</sup>	
A*2503	—	—	—	—	—	
A*2601	A26(10)	11	A26 [90–98]	1497	A26 [97] A10 [1]	
A*2602	A26(10)	—	—	20	A26 [75] A34 [5]	
A*2603	A26(10)	6	A26 [81–92]	31	A26 [65] A10 [10]	
A*2604	A26(10)	—	—	1	A26 [100] <sup>a</sup>	

**Table 4.2** HLA-A alleles and their serologic designations (*continued*)

HLA allele	WHO assigned	International cell exchange UCLA		NMDP		Comments
		Cells tested	Assigned type [%]	Cells tested	Assigned type [%]	
A*2605	A26(10)	—	—	10	A26 [90] A25 [10]	
A*2606	A26(10)	—	—	—	—	
A*2607	A26(10)	—	—	—	—	
A*2608	A26(10)	—	—	49	A26 [98] A66 [2]	A10short <sup>c</sup>
A*2609	A26(10)	—	—	2	A26 [100] <sup>a</sup>	
A*2610	A10	—	—	—	—	A10var <sup>c</sup>
A*2611N	Null	—	—	—	—	
A*2612	—	—	—	—	—	
A*2613	—	—	—	—	—	
A*2614	—	—	—	—	—	
A*2615	—	—	—	—	—	
A*2616	—	—	—	—	—	
A*2617	—	—	—	—	—	
A*2901	A29(19)	—	—	94	A29 [94]	
A*2902	A29(19)	5	A29 [98–99]	1212	A29 [98]	
A*2903	—	—	—	3	A29 [100] <sup>a</sup>	
A*2904	—	—	—	—	—	
A*3001	A30(19)	20	A30 [95–99]	2512	A30 [88] A31 [3] blank [6]	
A*3002	A30(19)	7	A30 [96–99]	1770	A30 [94] A31 [2]	
A*3003	A30(19)	—	—	6	A30 [67] blank [17]	
A*3004	A30(19)	—	—	50	A30 [93]	
A*3006	—	—	—	—	—	
A*3007	—	—	—	2	A30 [100] <sup>a</sup>	
A*3008	—	—	—	—	—	
A*3009	—	—	—	—	—	
A*3101	A31(19)	21	A31 [97–99]	3209	A31 [90] A30 [3] A19 [1] blank [5]	
A*3102	—	—	—	—	—	
A*3103	—	—	—	1	A31 [100] <sup>a</sup>	
A*3104	A31(19)	—	—	—	—	

**Table 4.2** HLA-A alleles and their serologic designations (*continued*)

HLA allele	WHO assigned	International cell exchange UCLA		NMDP		Comments
		Cells tested	Assigned type [%]	Cells tested	Assigned type [%]	
A*3105	A31(19)	—	—	—	—	
A*3201	A32(19)	18	A32 [97–99]	3136	A32 [94]	
A*3202	A32(19)	—	—	3	A32 [67] <sup>a</sup>	
A*3203	—	—	—	1	A32 [100] <sup>a</sup>	
A*3204	—	—	—	3	A3 [33] blank [33] <sup>a</sup>	A3 <sup>c</sup>
A*3205	—	—	—	—	—	
A*3206	—	—	—	—	—	
A*3301	A33(19)	5	A33 [95–97]	540	A33 [87] A19 [3]	
A*3303	A33(19)	15	A33 [96–99]	670	A33 [94]	
A*3304	—	—	—	1	A33 [100] <sup>a</sup>	
A*3305	—	—	—	—	—	
A*3401	A34(10)	9	A34 [87–95]	236	A34 [67] A26 [11] A10 [5] A66 [4] A33 [1] blank [8]	
A*3402	A34(10)	8	A34 [93–95]	900	A34 [90] A33 [3] A26 [2] A10 [2]	
A*3403	—	—	—	—	—	
A*3404	—	—	—	—	—	A34 [42] 34x31 [25] blank [33] <sup>dc</sup>
A*3601	A36	3	A36 [91–93]	769	A36 [68] A1 [16] blank [8]	
A*4301	A43	—	—	8	A26 [39] A29 [12]	
A*6601	A66(10)	8	A*6601' [45–57] A66 [17–39] A26 [12–19]	712	A26 [61] A66 [20] A34 [8] A10 [4] A25 [1] A11 [1]	
A*6602	A66(10)	6	A*6602' [53–65] A66 [15–18] A34 [7–15]	180	A66 [41] A34 [24] A10 [11] A74 [7] A26 [3]	
A*6603	A10	—	—	25	A66 [36] A34 [16] A10 [9] A26 [8] A25 [4] A74 [4]	A10short <sup>c</sup>
A*6604	—	—	—	—	—	
A*6801	A68(28)	16	A68 [47–61] A28 [37–48]	2526	A28 [57] A68 [33]	
A*6802	A68(28)	4	A68 [55–63] A28 [36–44]	2012	A28 [70] A68 [21] A69 [1]	



**Table 4.2** HLA-A alleles and their serologic designations (*continued*)

HLA allele	WHO assigned	International cell exchange UCLA		NMDP		Comments
		Cells tested	Assigned type [%]	Cells tested	Assigned type [%]	
A*6803	A68(28)	4	A68 [42–50] A28 [45–53]	125	A28 [62] A68 [28]	
A*6804	A68(28)	—	—	6	A28 [52] A68 [17]	
A*6805	A68(28)	—	—	46	A28 [49] A68 [33]	
A*6806	—	—	—	2	A28 [50] A68 [50] <sup>a</sup>	
A*6807	—	—	—	—	—	
A*6808	A68(28)	2	A68 [38–45] A28 [53]	—	—	
A*6809	—	—	—	—	—	
A*6810	—	—	—	2	<sup>b</sup>	
A*6811N	Null	—	—	—	—	
A*6812	A28	—	—	2	<sup>b</sup>	A28short <sup>c</sup>
A*6813	—	—	—	—	—	
A*6814	—	—	—	—	—	
A*6815	—	—	—	—	—	
A*6816	A68(28)	—	—	—	—	
A*6817	—	—	—	—	—	
A*6818N	Null	—	—	—	—	
A*6819	—	—	—	—	—	
A*6901	A69(28)	1	A28 [49] A69 [40] A2 [8]	252	A28 [53] A69 [9] A2 [3] A68 [3]	
A*7401	A74(19)	5	A74 [77–85]	88	A74 [42] blank [28] A19 [8] A33 [3] A32 [2] A31 [2]	
A*7402	A74(19)	—	—	2	A74 [50] A33 [50] <sup>a</sup>	
A*7403	A74(19)	3	A74 [86–89]	28	blank [67] A74 [11] A19 [7] A29 [4] A33 [4]	
A*7404	—	—	—	—	—	
A*7405	—	—	—	—	—	
A*8001	A80	7	A80 [69–81] A36 [4–5]	480	blank [70] A80 [10] A'X' [8] A36 [2] A1 [1]	

<http://www.worldmarrow.org/Dictionary/Dict2001Table2.html>

<sup>a</sup>Allele has been reported <6 times and/or serologically identified in <4 individuals.

<sup>b</sup>Allele identified but serology not informative.

<sup>c</sup>See remarks in Table 4.8.

<sup>d</sup>HLA-Club Cell Exchange: one sample typed by 17 laboratories and allele identified by at least three laboratories.

<sup>e</sup>Locally identified in Leiden.

Table 4.3 HLA-B alleles and their serologic designations

HLA allele	WHO assigned	International cell exchange UCLA		NMDP		Comments
		Cells tested	Assigned type [%]	Cells tested	Assigned type [%]	
B*0702	B7	20	B7 [96–99]	10283	B7 [98]	
B*0703	B703	—	—	14	B7 [93]	B703 <sup>c</sup>
B*0704	B7	—	—	42	B7 [89]	
B*0705	B7	2	B7 [75–99]	59	B7 [94]	
B*0706	B7	—	—	8	B7 [100]	
B*0707	B7	—	—	12	B7 [81]	
B*0708	—	—	—	—	—	B7short <sup>c</sup>
B*0709	B7	2	B7 [97–98]	7	B7 [83]	
B*0710	—	—	—	—	—	
B*0711	B7	—	—	—	—	
B*0712	—	—	—	5	B7 [100] <sup>a</sup>	
B*0713	—	—	—	3	blank [100] <sup>a</sup>	
B*0714	—	—	—	1	B7 [100] <sup>a</sup>	
B*0715	B7	—	—	1	B7 [100] <sup>a</sup>	B7var <sup>c</sup>
B*0716	B7	—	—	—	—	B7short <sup>c</sup>
B*0717	—	—	—	—	—	
B*0718	—	—	—	—	—	
B*0719	—	—	—	—	—	
B*0720	—	—	—	—	—	B7short <sup>c</sup>
B*0721	—	—	—	—	—	
B*0722	—	—	—	—	—	
B*0723	—	—	—	—	—	
B*0724	B7	—	—	—	—	B7weak <sup>c</sup>
B*0725	—	—	—	—	—	
B*0726	—	—	—	—	—	
B*0801	B8	1	B8 [99]	6351	B8 [97]	
B*0802	B8	—	—	2	<sup>b</sup>	B8var <sup>c</sup>
B*0803	B8	—	—	—	—	B8var <sup>c</sup>
B*0804	—	3	B8 [51–71] B59 [6–7]	6	blank [25] B8 [17]	B8var <sup>c</sup>

**Table 4.3** HLA-B alleles and their serologic designations (*continued*)

HLA allele	WHO assigned	International cell exchange UCLA		NMDP		Comments
		Cells tested	Assigned type [%]	Cells tested	Assigned type [%]	
B*0805	—	—	—	1	<sup>b</sup>	
B*0806	B8	—	—	1	<sup>b</sup>	
B*0807	B8	—	—	—	—	(10)
B*0808N	Null	—	—	—	—	
B*0809	B8	—	—	1	B8 [100] <sup>a</sup>	(7,10)
B*0810	B8	—	—	—	—	B8var <sup>c</sup>
B*0811	—	—	—	—	—	
B*0812	—	—	—	—	—	
B*0813	—	—	—	—	—	
B*1301	B13	2	B13 [100]	210	B13 [97]	
B*1302	B13	3	B13 [99–100]	944	B13 [99]	
B*1303	—	—	—	1	B13 [100] <sup>a</sup>	B21var <sup>c</sup>
B*1304	—	2	B21 [22–38] B49 [15] B15 [7–17] B15x21[0–15] B50 [5–11] B63 [0–8] B77 [4–7]	—	—	B15x21 <sup>c</sup> B'X' [53] B15 [12] B21 [12] <sup>d</sup>
B*1306	—	—	—	—	—	
B*1307	Null	—	—	—	—	
B*1401	B64(14)	3	B14 [49–50] B64 [26–37] B65 [11–22]	649	B14 [69] B65 [14] B64 [9]	
B*1402	B65(14)	3	B65 [65–68] B14 [30–34]	1542	B14 [63] B65 [33] B64 [1]	
B*1403	B14	—	—	37	B14 [49] B65 [35] B64 [3]	
B*1404	—	—	—	2	B14 [50] B64 [50] <sup>a</sup>	
B*1405	—	—	—	2	blank [100] <sup>a</sup>	
B*1406	B14	—	—	—	—	B14weak(4)
B*1501	B62(15)	13	B62 [92–98]	1496	B62 [94] B15 [3]	
B*1502	B75(15)	12	B75 [83–88] B15 [5–10] B62 [6–7]	883	B75 [65] B62 [20] B15 [6]	
B*1503	B72(70)	12	B70 [50–59] B72 [28–37]	2295	B70 [60] B72 [10] B35 [2] B62 [1] blank [17]	
B*1504	B62(15)	—	—	21	B62 [71] B75 [10] B15 [2] blank [11]	
B*1505	B62(15)	1	B62 [88]	19	B62 [58] B15 [21] B75 [11]	
B*1506	B62(15)	—	—	10	B62 [40] B70 [20] B75 [11]	

Table 4.3 HLA-B alleles and their serologic designations (*continued*)

HLA allele	WHO assigned	International cell exchange UCLA		NMDP		Comments
		Cells tested	Assigned type [%]	Cells tested	Assigned type [%]	
B*1507	B62(15)	1	B62 [93]	85	B62 [78] B15 [1] B75 [1]	
B*1508	B75(15)	2	B75 [30–48] B15 [19–35] B62 [6–19] B*1508 <sup>e</sup> [11–14]	42	B62 [21] B15 [17] B75 [17] B35 [10] B70 [7]	
B*1509	B70	—	—	63	B70 [51] B35 [3] B15 [2] blank [20]	
B*1510	B71(70)	5	B70 [60–67] B71 [22–33]	1051	B70 [46] B35 [4] B72 [2] B71 [2] B75 [1] B15 [1] blank [18]	
B*1511	B75(15)	3	B75 [31–51] B15 [21–38] B46 [6–12] B*1511 <sup>f</sup> [0–19]	43	B75 [26] B62 [25] B46 [19] B15 [14] blank [9]	
B*1512	B76(15)	5	B76 [76–88] B45 [3–6]	9	B76 [22] B75 [11] B62 [11] B15 [11] B53 [11]	
B*1513	B77(15)	2	B77 [46–53] B63 [0–16]	91	B63 [24] B77 [19] B75 [15] B15 [13] B*X' [11] B62 [8] B76 [1]	B77 [59] B62 [29] <sup>d</sup>
B*1514	B76(15)	1	B76 [23] B45 [20] B15 [20] B70 [6] B63 [5]	3	B62 [33] <sup>a</sup>	
B*1515	B62(15)	4	B75 [51–59] B62 [15–29] B15 [13–27]	95	B62 [48] B75 [33] B15 [11] B70 [4]	B75 (11)
B*1516	B63(15)	7	B63 [87–91]	706	B63 [81] B57 [4] B15 [3] B62 [1] B*X' [2]	
B*1517	B63(15)	3	B63 [89–95]	651	B63 [88] B15 [3] B57 [1]	
B*1518	B71(70)	7	B70 [57–69] B71 [19–31]	491	B70 [49] blank [39] B71 [4] B72 [1]	
B*1519	B76(15)	1	B76 [29] B15 [19] B45 [11] B62 [8] B75 [7]	—	—	
B*1520	B62(15)	—	—	4	B62 [100] <sup>a</sup>	
B*1521	B75(15)	6	B75 [78–86] B15 [12–13] B62 [4–8]	119	B75 [56] B62 [8] B15 [7] B35 [5] B*X' [5] B70 [3]	B75 [76] <sup>d</sup>
B*1522 <sup>e</sup>	B35	1	B35 [79] B70 [12] B15 [5]	311	B35 [61] B70 [13] B15 [2] B53 [1] B78 [1]	
B*1523	—	2	B*1523 <sup>f</sup> [17] B5 [14–15] B77 [7–11] B70 [7–9] B15 [5–8]	11	blank [64] B70 [18] B53 [9]	NM5, Bw4pos <sup>c</sup>
B*1524	B62(15)	4	B62 [45–48] B*1524 <sup>f</sup> [23–24] B15 [21–22] B77 [4–6] B63 [2–3]	51	B62 [51] B*X' [7] B77 [4] B63 [2] B15 [2] blank [16]	B62Bw4 <sup>c</sup>
B*1525	B62(15)	5	B62 [86–95]	84	B62 [76] B15 [9] B75 [6]	
B*1526N	Null	—	—	—	—	
B*1527	B62(15)	—	—	71	B62 [75] B15 [7]	
B*1528	B15	—	—	6	B62 [67] B15 [17] B75 [17]	
B*1529	B15	2	B70 [54–58] B15 [11–12] B71 [7–10]	20	blank [60] B70 [20] B35 [6]	

**Table 4.3** HLA-B alleles and their serologic designations (*continued*)

HLA allele	WHO assigned	International cell exchange UCLA		NMDP		Comments
		Cells tested	Assigned type [%]	Cells tested	Assigned type [%]	
B*1530	B62(15)	3	B62 [63–86] B75 [4–13] B15 [12–19]	82	B62 [63] B15 [20] B75 [6]	
B*1531	B75(15)	—	—	8	B62 [63] B70 [13]	
B*1532	B62(15)	—	—	—	—	
B*1533	B15	—	—	—	—	
B*1534	B15	—	—	1	B62 [100] <sup>a</sup>	
B*1535	B62(15)	5	B62 [88–95]	17	B62 [86] B15 [6]	
B*1536	—	—	—	3	B13 [100] <sup>a</sup>	Bw4pos
B*1537	B70	2	B70 [46] B71 [11] B78 [9]	23	blank [44] B70 [18] B'X' [17] B15 [4] B71 [4] B78 [4]	B15short <sup>c</sup>
B*1538	—	—	—	4	B62 [75] <sup>a</sup>	B62var <sup>c</sup>
B*1539	B62(15)	—	—	16	B62 [68] B15 [13]	
B*1540	—	—	—	22	blank [67] B70 [12] B62 [5]	B62short (11)
B*1542	—	—	—	—	—	
B*1543	—	—	—	—	—	Bw4pos
B*1544	—	—	—	—	—	
B*1545	B62(15)	—	—	16	B62 [46]	
B*1546	B72(70)	—	—	4	B50 [50]	
B*1547	—	—	—	15	blank [53] B35 [13] B70 [9] B15 [7]	
B*1548	B62(15)	—	—	—	—	
B*1549	—	—	—	—	—	
B*1550	—	—	—	—	—	
B*1551	B70	—	—	—	—	(10)
B*1552	—	—	—	—	—	
B*1553	—	—	—	—	—	
B*1554	—	—	—	—	—	
B*1555	B15	—	—	—	—	B15Bw6 (12)
B*1556	—	—	—	—	—	
B*1557	—	—	—	—	—	
B*1558	B62(15)	—	—	—	—	(9)
B*1559 <sup>c</sup>	B35	—	—	—	—	B35 (13)

**Table 4.3** HLA-B alleles and their serologic designations (*continued*)

HLA allele	WHO assigned	International cell exchange UCLA		NMDP		Comments
		Cells tested	Assigned type [%]	Cells tested	Assigned type [%]	
B*1560	—	—	—	—	—	
B*1561	—	—	—	—	—	
B*1562	—	—	—	—	—	
B*1563	—	—	—	—	—	
B*1564	—	—	—	—	—	
B*1801	B18	7	B18 [97–98]	1431	B18 [96]	
B*1802	B18	—	—	27	B18 [89]	
B*1803	B18	—	—	27	B18 [85] blank [15]	
B*1804	—	—	—	2	B18 [100] <sup>a</sup>	
B*1805	B18	—	—	—	—	
B*1806	B18	—	—	—	—	B18var <sup>c</sup>
B*1807	—	—	—	1	<sup>b</sup>	
B*1808	—	—	—	1	B18 [100] <sup>a</sup>	
B*1809	B18	—	—	—	—	B18Bw4 <sup>c</sup>
B*1810	—	—	—	—	—	
B*1811	—	—	—	—	—	
B*1812	—	—	—	—	—	
B*1813	—	—	—	—	—	
B*2701	B27	—	—	6	B27 [100]	
B*2702	B27	1	B27 [97]	351	B27 [85] blank [7]	
B*2703	B27	1	B27 [97]	19	B27 [95]	
B*2704	B27	—	—	15	B27 [100]	
B*2705	B27	3	B27 [98–100]	1100	B27 [98]	
B*2706	B27	2	B27 [99–100]	21	B27 [95]	
B*2707	B27	—	—	6	B27 [100]	B27[100] <sup>d</sup>
B*2708	B2708	3	B2708 [36–58] B7 [19–41] B27 [11–19]	13	B27 [46] B7 [15] blank [31]	B7Qui <sup>c</sup>
B*2709	B27	—	—	4	B27 [100] <sup>a</sup>	
B*2710	B27	—	—	1	B27 [100] <sup>a</sup>	

**Table 4.3** HLA-B alleles and their serologic designations (*continued*)

HLA allele	WHO assigned	International cell exchange UCLA		NMDP		Comments
		Cells tested	Assigned type [%]	Cells tested	Assigned type [%]	
B*2711	B27	—	—	2	B27 [100] <sup>a</sup>	B27var <sup>c</sup>
B*2712	—	—	—	14	blank [86]	BX [63] B40 [25] B61 [12] <sup>c,d</sup>
B*2713	B27	—	—	—	—	
B*2714	—	—	—	4	B27 [75] <sup>a</sup>	
B*2715	—	—	—	—	—	B'X <sup>c</sup>
B*2716	—	—	—	—	—	
B*2717	B27	—	—	—	—	
B*2718	—	—	—	—	—	
B*2719	B27	—	—	—	—	
B*2720	B27	—	—	—	—	(9)
B*2721	—	—	—	—	—	
B*2722	B27	1	B27 [100]	—	—	(14)
B*2723	—	—	—	—	—	
B*3501	B35	13	B35 [94–99]	1252	B35 [96]	
B*3502	B35	2	B35 [94–97]	766	B35 [68]	
B*3503	B35	2	B35 [95–100]	904	B35 [96]	
B*3504	B35	—	—	15	B35 [93]	
B*3505	B35	7	B35 [96–99]	154	B35 [97]	
B*3506	B35	—	—	9	B35 [77]	
B*3507	B35	—	—	—	—	
B*3508	B35	4	B35 [95–99]	217	B35 [94]	
B*3509	B35	—	—	—	—	
B*3510	B35	—	—	10	B35 [80]	B35short (11)
B*3511	B35	—	—	17	B35 [67] B51 [10]	
B*3512	B35	2	B35 [72–80] B53 [11–16]	347	B35 [78]	
B*3513	B35	—	—	—	—	
B*3514	B35	—	—	15	B35 [87]	
B*3515	B35	—	—	5	B35 [40] blank [60]	B35var <sup>c</sup>
B*3516	B35	2	B35 [63] B70 [20]	33	B35 [37] B'X' [15] B70 [9] blank [27]	

Table 4.3 HLA-B alleles and their serologic designations (*continued*)

HLA allele	WHO assigned	International cell exchange UCLA		NMDP		Comments
		Cells tested	Assigned type [%]	Cells tested	Assigned type [%]	
B*3517	B35	3	B35 [98–99]	195	B35 [95]	
B*3518	B35	—	—	1	B35 [100] <sup>a</sup>	
B*3519	B35	—	—	3	B35 [33] B21 [33] blank [33] <sup>a</sup>	
B*3520	B35	—	—	16	B35 [39] B70 [6] blank [12]	
B*3521	—	—	—	7	B35 [22] B78 [14] blank [43]	
B*3522	—	—	—	1	B35 [100] <sup>a</sup>	
B*3523	—	—	—	3	B35 [34] blank [66] <sup>a</sup>	
B*3524	—	—	—	5	B35 [23] B78 [20] <sup>a</sup>	
B*3525	—	—	—	1	<sup>b</sup>	
B*3526	—	—	—	—	—	
B*3527	B35	—	—	1	B35 [100] <sup>a</sup>	
B*3528	—	—	—	4	B35 [50] blank [50] <sup>a</sup>	
B*3529	B35	—	—	1	B35 [100] <sup>a</sup>	(10)
B*3530	B35	—	—	—	—	
B*3531	—	—	—	3	<sup>b</sup>	Bfu/B40-like <sup>c</sup>
B*3532	B35	—	—	—	—	(10)
B*3533	—	—	—	—	—	
B*3534	—	—	—	—	—	
B*3535	B35	—	—	—	—	
B*3536	—	—	—	—	—	
B*3537	—	—	—	—	—	
B*3701	B37	3	B37 [98–99]	1622	B37 [93] blank [6]	
B*3702	—	—	—	4	B27 [50] B37 [25] B'X' [25] <sup>a</sup>	B'blank <sup>2c</sup>
B*3703N	Null	—	—	—	—	
B*3801	B38(16)	3	B38 [97–98]	1874	B38 [93] B16 [1] B39 [1]	
B*3802	B38(16)	3	B38 [90–91]	641	B38 [90] B39 [2] B16 [2] blank [6]	
B*3803	B16	—	—	—	—	<sup>c</sup>
B*3804	—	—	—	—	—	
B*3805	B38(16)	—	—	—	—	



**Table 4.3** HLA-B alleles and their serologic designations (*continued*)

HLA allele	WHO assigned	International cell exchange UCLA		NMDP		Comments
		Cells tested	Assigned type [%]	Cells tested	Assigned type [%]	
B*3806	—	—	—	—	—	
B*3807	—	—	—	—	—	
B*3901	B3901	4	B39 [99]	308	B39 [91] B3901 [6] B38 [1] B16 [1]	
B*3902	B3902	2	B39 [90–97] B67 [0–5]	71	B39 [85] blank [11]	
B*3903	B39(16)	—	—	16	B39 [78]	
B*3904	B39(16)	—	—	1	B39 [100] <sup>a</sup>	
B*3905	B16	6	B39 [69–90] B16 [3–11] B38 [3–9] B'3905' [3–8]	150	B39 [76] B38 [3] B16 [1] blank [7]	B39var <sup>c</sup>
B*3906	B39(16)	3	B39 [99]	371	B39 [93]	
B*3907	B39(16)	—	—	3	B39 [36] <sup>a</sup>	
B*3908	B39(16)	1	B39 [48] B16 [12]	48	B39 [46] B'X' [12] blank [29]	B39 (11)
B*3909	B39(16)	—	—	4	B39 [79] <sup>a</sup>	
B*3910	B39(16)	2	B39 [95–99]	106	B39 [84] B16 [1] B38 [1] blank [14]	B39 (11)
B*3911	B39(16)	—	—	13	B39 [62] blank [23]	
B*3912	B39(16)	—	—	—	—	
B*3913	B39(16)	—	—	—	—	
B*3914	—	—	—	2	B39 [100] <sup>a</sup>	
B*3915	—	—	—	3	B39 [100] <sup>a</sup>	
B*3916	—	—	—	—	—	
B*3917	—	—	—	—	—	
B*3918	—	—	—	—	—	
B*3919	—	—	—	—	—	
B*3920	—	—	—	—	—	
B*3922	—	—	—	—	—	
B*3923	B39(16)	—	—	—	—	
B*3924	B39(16)	—	—	—	—	(15)
B*4001	B60(40)	23	B60 [96–99]	3285	B60 [93] B40 [3] B61 [2]	
B*4002	B61(40)	9	B61 [84–87]	1056	B61 [80] B60 [9] B40 [6]	
B*4003	B61(40)	—	—	23	B61 [62] B60 [22] blank [8]	
B*4004	B61(40)	—	—	43	B61 [35] B50 [16] B60 [12] B40 [5]	

**Table 4.3** HLA-B alleles and their serologic designations (*continued*)

HLA allele	WHO assigned	International cell exchange UCLA		NMDP		Comments
		Cells tested	Assigned type [%]	Cells tested	Assigned type [%]	
B*4005	B4005	3	B4005 [41–57] B50 [28–36] B21 [5–9]	257	B50 [30] B4005 [13] blank [23] B'X' [4] B61[7] B70 [5] B21 [5] B60 [5]	BN21, B21var
B*4006	B61(40)	2	B61 [81–86] B60 [5–7]	413	B61 [74] B60 [5] B40 [5] blank [8]	
B*4007	B60(40)	—	—	12	B60 [83] B40 [8]	B'Fu'
B*4008	—	2	B61 [24–27] B40 [20–30] B48 [11–14] B'4008' [9]	127	blank [69] B61 [12] B40 [8] B48 [2]	B40x48var <sup>c</sup>
B*4009	B61(40)	—	—	4	B61 [75] <sup>a</sup>	
B*4010	B60(40)	1	B60 [60] B40 [19] B61 [12] B48 [7]	2	B60 [100] <sup>a</sup>	B60var <sup>c</sup>
B*4011	B40	—	—	8	B61 [41] B60 [14] B40 [12]	
B*4012	—	2	B48 [34] B70 [20] B72 [10]	8	B60 [50] B48 [13] blank [38]	B48x70 <sup>c</sup>
B*4013	—	—	—	1	<sup>b</sup>	B40Bw4
B*4014	—	—	—	2	B60 [50] B61 [50] <sup>a</sup>	
B*4015	—	—	—	—	—	
B*4016	B61(40)	—	—	3	B61 [67] B60 [33] <sup>a</sup>	
B*4018	—	—	—	2	B61 [100] <sup>a</sup>	
B*4019	—	—	—	—	—	Bw4pos
B*4020	—	—	—	4	B61 [50] B60 [27] <sup>a</sup>	
B*4021	—	—	—	—	—	B40x15 <sup>c</sup>
B*4022N	Null	—	—	—	—	
B*4023	—	—	—	—	—	
B*4024	—	—	—	—	—	
B*4025	—	—	—	—	—	B40short <sup>c</sup>
B*4026	B21	—	—	—	—	
B*4027	B61(40)	—	—	1	B61 [100] <sup>a</sup>	
B*4028	—	—	—	—	—	
B*4029	B61(40)	—	—	—	—	
B*4030	—	—	—	—	—	
B*4031	B60(40)	—	—	—	—	
B*4032	—	—	—	—	—	

**Table 4.3** HLA-B alleles and their serologic designations (*continued*)

HLA allele	WHO assigned	International cell exchange UCLA		NMDP		Comments
		Cells tested	Assigned type [%]	Cells tested	Assigned type [%]	
B*4033	—	—	—	—	—	
B*4034	B60(40)	—	—	—	—	
B*4035	—	—	—	—	—	
B*4101	B41	4	B41 [91–95]	479	B41 [86] blank [11]	
B*4102	B41	3	B41 [95–97]	390	B41 [87] blank [9]	
B*4103	B41	—	—	10	B41 [90]	
B*4104	—	—	—	—	—	
B*4105	—	—	—	—	—	
B*4201	B42	8	B42 [92–96]	926	B42 [93] B55 [1] B7 [1]	
B*4202	B42	5	B42 [87–96] B67 [0–12]	65	B42 [95]	
B*4402	B44(12)	6	B44 [99–100]	6374	B44 [97]	
B*4403	B44(12)	13	B44 [99–100]	2058	B44 [96]	
B*4404	B44(12)	—	—	30	B44 [58] B12 [3] B45 [3]	
B*4405	B44(12)	—	—	101	B44 [95]	B44[100] <sup>d</sup>
B*4406	B44(12)	—	—	8	blank [50] B44 [37]	B12var <sup>c</sup>
B*4407	B44(12)	—	—	2	B44 [100] <sup>a</sup>	
B*4408	B44(12)	—	—	1	B44 [100] <sup>a</sup>	B44var <sup>c</sup>
B*4409	B12	—	—	6	B45 [83]	B12Bw6 <sup>c</sup>
B*4410	B44(12)	—	—	32	B44 [78] B12 [3] B45 [3]	
B*4411	—	—	—	—	—	
B*4412	B44(12)	—	—	—	—	
B*4413	B44(12)	—	—	—	—	
B*4414	—	—	—	—	—	
B*4415	B12	—	—	—	—	B12Bw4 <sup>c</sup>
B*4416	B47	1	B47 [52] B44 [12]	—	—	<sup>c</sup>
B*4417	—	—	—	—	—	B44 (17)
B*4418	—	—	—	—	—	
B*4419N	Null	—	—	—	—	
B*4420	—	—	—	—	—	
B*4421	—	—	—	—	—	

**Table 4.3** HLA-B alleles and their serologic designations (*continued*)

HLA allele	WHO assigned	International cell exchange UCLA		NMDP		Comments
		Cells tested	Assigned type [%]	Cells tested	Assigned type [%]	
B*4422	—	—	—	—	—	
B*4423N	Null	—	—	—	—	
B*4424	—	—	—	—	—	
B*4501	B45(12)	4	B45 [96–99]	2073	B45 [94] B44 [1] B12 [1] B50 [1]	
B*4502	—	—	—	3	B45 [67] <sup>a</sup>	
B*4503	—	—	—	—	—	
B*4504	—	—	—	—	—	
B*4601	B46	6	B46 [85–97]	1410	B46 [59] blank [35] B'X' [3] B62 [1]	
B*4602	B46	—	—	—	—	B46var <sup>c</sup>
B*4701	B47	2	B47 [90–94]	295	B47 [52] B27 [4] blank [34]	
B*4702	B47	—	—	6	B47 [33] B40 [34] blank [34]	B47Bw6 <sup>c</sup>
B*4703	—	2	B47 [70–77] B60 [4–9] B61 [7–8] B40 [6–7]	3	B47 [33] B13 [33] <sup>a</sup>	B47var <sup>c</sup>
B*4801	B48	6	B48 [92–96]	490	B48 [80] B60 [6] B61 [2] B40 [2] blank [5]	
B*4802	B48	—	—	39	blank [44] B35 [16] B70 [13] B48 [5]	
B*4803	B48	—	—	23	B48 [57] B40 [18] blank [13]	
B*4804	—	—	—	3	B48 [67] <sup>a</sup>	
B*4805	B48	—	—	—	—	
B*4806	—	—	—	—	—	
B*4807	B48	—	—	1	B48 [100] <sup>a</sup>	
B*4901	B49(21)	2	B49 [92–95]	2550	B49 [94] B50 [1] B21 [1]	
B*4902	—	—	—	—	—	B49 (32)
B*4903	—	—	—	—	—	
B*5001	B50(21)	7	B50 [87–99]	1527	B50 [84] B21 [3] B49 [2] B45 [2]	
B*5002	B45(12)	—	—	71	B45 [92] B50 [3]	
B*5004	B50(21)	—	—	—	—	
B*5101	B51(5)	22	B51 [92–98]	1425	B51 [96] B5 [2] B52 [1]	
B*5102	B5102	6	B51 [33–44] B5102 [28–31] B53 [14–21] B52 [2–5]	183	B51 [74] B53 [10] B52 [6] B5 [3] B5102 [3]	
B*5103	B5103	—	—	—	—	

**Table 4.3** HLA-B alleles and their serologic designations (*continued*)

HLA allele	WHO assigned	International cell exchange UCLA		NMDP		Comments
		Cells tested	Assigned type [%]	Cells tested	Assigned type [%]	
B*5104	B51(5)	—	—	4	B51 [75] B5 [25] <sup>a</sup>	
B*5105	B51(5)	—	—	24	B51 [54] B53 [21] B52 [8]	
B*5106	B5	1	B51 [43] B53 [32] B78 [11] B5102 [7] B5 [7]	34	B51 [62] B53 [15] B52 [9] B5 [3]	B5var <sup>c</sup>
B*5107	B51(5)	—	—	57	B51 [80] B52 [9]	
B*5108	B51(5)	—	—	131	B51 [77] B53 [4] B5 [2] B52 [2]	
B*5109	B51(5)	—	—	33	B51 [88] B5 [3] B52 [3] B53 [3] B78 [3]	
B*5110	—	—	—	3	<sup>b</sup>	
B*5111N	Null	—	—	—	—	
B*5112	—	—	—	—	—	B'blank <sup>c</sup>
B*5113	—	—	—	3	B51 [100] <sup>a</sup>	
B*5114	—	—	—	4	B51 [100] <sup>a</sup>	
B*5115	—	—	—	—	—	
B*5116	B52(5)	—	—	—	—	
B*5117	B51(5)	—	—	—	—	
B*5118	B51(5)	—	—	—	—	
B*5119	—	—	—	—	—	
B*5120	—	—	—	—	—	
B*5121	—	—	—	—	—	
B*5122	—	—	—	—	—	
B*5123	—	—	—	—	—	
B*5124	B51(5)	—	—	—	—	(7)
B*5201	B52(5)	10	B52 [90–96]	2383	B52 [82] B51 [5] B5 [2]	
B*5202	—	—	—	—	—	
B*5301	B53	11	B53 [85–95]	2749	B53 [87] B35 [5]	
B*5302	—	—	—	3	B53 [67] B51 [33] <sup>a</sup>	
B*5303	—	—	—	1	B35 [100] <sup>a</sup>	
B*5304	—	—	—	—	—	B52/53 <sup>c</sup>
B*5305	—	—	—	—	—	
B*5306	—	—	—	—	—	B51/53 <sup>c</sup>

Table 4.3 HLA-B alleles and their serologic designations (*continued*)

HLA allele	WHO assigned	International cell exchange UCLA		NMDP		Comments
		Cells tested	Assigned type [%]	Cells tested	Assigned type [%]	
B*5307	—	—	—	—	—	B53x37 <sup>c</sup>
B*5401	B54(22)	4	B54 [85–88]	590	B54 [68] blank [12] B55 [10] B56 [3] B22 [3] B'X' [2]	
B*5402	B54(22)	—	—	—	—	
B*5501	B55(22)	3	B55 [89–97]	314	B55 [97] B22 [2] B56 [1]	
B*5502	B55(22)	—	—	249	B55 [84] B54 [3] B22 [3]	
B*5503	—	—	—	1	B22 [100] <sup>a</sup>	B55/67 <sup>c</sup>
B*5504	B55(22)	—	—	3	B55 [67] <sup>a</sup>	
B*5505	B22	—	—	—	—	
B*5507	B54(22)	—	—	2	B54 [50] <sup>a</sup>	
B*5508	—	—	—	—	—	
B*5509	—	—	—	—	—	B22short <sup>c</sup>
B*5510	B55(22)	—	—	—	—	
B*5601	B56(22)	3	B56 [94–96]	581	B56 [73] B55 [3] B22 [3] blank [16]	
B*5602	B56(22)	—	—	5	B56 [80] <sup>a</sup>	
B*5603	B22	—	—	13	B56 [46] B22 [8]	B22var <sup>c</sup>
B*5604	B56(22)	1	B56 [78] B22 [6]	8	B56 [63]	B56var <sup>c</sup>
B*5605	B56(22)	—	—	3	B7 [67] <sup>a</sup>	
B*5606	B78	—	—	—	—	B78var <sup>c</sup>
B*5607	B56(22)	—	—	—	—	B56Bw4 <sup>c</sup>
B*5701	B57(17)	6	B57 [97–98]	3335	B57 [93] B17 [4] B58 [2]	
B*5702	B57(17)	3	B57 [96–99]	52	B57 [75] B58 [10] B17 [8]	
B*5703	B57(17)	2	B57 [90–94]	289	B57 [83] B17 [9] B58 [6]	
B*5704	B57(17)	—	—	30	B57 [69] B17 [8]	
B*5705	—	—	—	2	B57 [100] <sup>a</sup>	
B*5706	—	—	—	—	—	
B*5707	—	—	—	—	—	
B*5801	B58(17)	13	B58 [85–92]	1767	B58 [80] B57 [7] B17 [4]	
B*5802	B58(17)	1	B58 [82]	766	B58 [72] B57 [12] B17 [3]	

**Table 4.3** HLA-B alleles and their serologic designations (*continued*)

HLA allele	WHO assigned	International cell exchange UCLA		NMDP		Comments
		Cells tested	Assigned type [%]	Cells tested	Assigned type [%]	
B*5804	—	—	—	—	—	
B*5805	—	—	—	—	—	
B*5806	—	—	—	—	—	
B*5901	B59	4	B59 [95–96]	118	B59 [44] blank [41] B38 [3] B55 [3]	
B*6701	B67	2	B67 [74] B39 [12] B42 [2–9] B55 [0–8]	76	B39 [41] B67 [31] B22 [11] blank [11]	
B*7301	B73	3	B73 [81–83]	99	blank [78] B73 [20]	
B*7801	B78	4	B78 [83–89] B35 [1–9] B51 [1–6]	182	B78 [43] B35 [13] B5 [14] B'X' [7] B70 [3] blank [15]	
B*7802	B78	—	—	—	—	
B*7803	—	—	—	—	—	
B*7804	—	—	—	2	B35 [51] <sup>a</sup>	
B*7805	—	—	—	—	—	
B*8101	B81	9	B81 [79–89] B7 [13–19]	590	B7 [76] B81 [8] blank [6] B60 [1] B48 [1]	
B*8201	—	1	B'8201' [28] B22 [9]	140	blank [59] B'X' [10] B82 [4] B22 [6] B70 [4] B45 [4]	B22x45, B45var <sup>c</sup>
B*8202	—	—	—	—	—	B'8201'
B*8301	—	—	—	—	—	

<http://www.worldmarrow.org/Dictionary/Dict2001Table3.html>

<sup>a</sup>Allele has been reported <6 times and/or serologically identified in <4 individuals.

<sup>b</sup>Allele identified but serology not informative.

<sup>c</sup>See remarks in Table 4.8.

<sup>d</sup>HLA-Club Cell Exchange: one sample typed by 17 laboratories and allele identified by at least three laboratories.

<sup>e</sup>B\*1522 and B\*1559 renamed into B\*3543 and B\*3544 respectively.

Table 4.4 HLA-C alleles and their serologic designations

HLA alleles	WHO assigned	International cell exchange UCLA		NMDP		Comments
		Cells tested	Assigned type [%]	Cells tested	Assigned type [%]	
Cw*0102	Cw1	33	Cw1 [56–85]	292	Cw1 [92]	
Cw*0103	Cw1	—	—	1	Cw1 [100] <sup>a</sup>	
Cw*0104	—	—	—	—	—	
Cw*0202	Cw2	17	Cw2 [58–87]	442	Cw2 [91]	
Cw*0203	—	—	—	—	—	
Cw*0204	—	—	—	—	—	
Cw*0302	Cw10(w3)	5	Cw3 [56–75] Cw10 [5–9]	40	Cw3 [86] Cw10 [5]	
Cw*0303	Cw9(w3)	23	Cw3 [64–74] Cw9 [5–10]	556	Cw3 [86] Cw9 [4]	
Cw*0304	Cw10(w3)	28	Cw3 [64–71] Cw10 [5–12]	798	Cw3 [86] Cw10 [3]	
Cw*0305	—	—	—	1	Cw3 [100] <sup>a</sup>	
Cw*0306	—	—	—	1	Cw3 [100] <sup>a</sup>	
Cw*0307	Cw3	—	—	—	—	
Cw*0308	—	—	—	—	—	
Cw*0309	Cw3	2	Cw3 [44–51] Cw10 [3–5]	—	—	
Cw*0310	Cw3	—	—	1	Cw3 [100] <sup>a</sup>	
Cw*0311	—	—	—	—	—	
Cw*0312	—	—	—	—	—	
Cw*0401	Cw4	45	Cw4 [58–82] Cw6 [0–6]	998	Cw4 [91]	
Cw*0403	—	8	Cw6 [18–40] Cw4 [13–25] C'403' [2–5]	3	Cw6 [67] <sup>a</sup>	Cw4NM, Cw4/ 6var
Cw*0404	—	—	—	2	<sup>b</sup>	
Cw*0405	—	—	—	1	Cw4 [100] <sup>a</sup>	
Cw*0406	—	2	Cw6 [56–62] Cw4 [8–13]	—	—	
Cw*0407	—	—	—	—	—	
Cw*0408	—	—	—	—	—	
Cw*0501	Cw5	7	Cw5 [58–72]	869	Cw5 [82] blank [12]	
Cw*0502	Cw5	—	—	—	—	
Cw*0503	—	—	—	—	—	
Cw*0504	—	—	—	—	—	
Cw*0602	Cw6	18	Cw6 [52–74]	855	Cw6 [76] blank [18]	



**Table 4.4** HLA-C alleles and their serologic designations (*continued*)

HLA alleles	WHO assigned	International cell exchange UCLA		NMDP		Comments
		Cells tested	Assigned type [%]	Cells tested	Assigned type [%]	
Cw*0603	—	—	—	1	Cw6 [100] <sup>a</sup>	
Cw*0604	—	—	—	1	Cw6 [100] <sup>a</sup>	
Cw*0605	Cw6	—	—	—	—	
Cw*0606	—	—	—	—	—	
Cw*0607	—	—	—	—	—	
Cw*0701	Cw7	17	Cw7 [51–83]	1227	Cw7 [69] blank [14]	
Cw*0702	Cw7	42	Cw7 [55–78]	1234	Cw7 [74] blank [12]	
Cw*0703	—	—	—	1	Cw7 [100] <sup>a</sup>	
Cw*0704	Cw7	11	Cw7 [62–80]	104	Cw7 [65] blank [21]	
Cw*0705	—	—	—	—	—	
Cw*0706	Cw7	3	Cw7 [68–76]	3	Cw7 [80] <sup>a</sup>	
Cw*0707	—	—	—	1	<sup>b</sup>	
Cw*0708	—	—	—	—	—	
Cw*0709	—	—	—	—	—	
Cw*0710	—	—	—	1	Cw7 [100] <sup>a</sup>	
Cw*0711	—	—	—	—	—	
Cw*0712	—	—	—	—	—	
Cw*0713	—	—	—	—	—	
Cw*0714	Cw7	—	—	—	—	
Cw*0801	Cw8	25	Cw8 [48–64]	31	Cw8 [45] blank [45]	
Cw*0802	Cw8	9	Cw8 [35–65]	270	Cw8 [65] blank [27]	
Cw*0803	Cw8	1	Cw8 [8]	1	<sup>b</sup>	
Cw*0804	Cw8	3	Cw8 [43–59]	2	Cw8 [50]	
Cw*0805	—	—	—	—	—	
Cw*0806	—	—	—	—	—	
Cw*0807	—	—	—	—	—	
Cw*0808	—	—	—	—	—	
Cw*0809	—	—	—	—	—	
Cw*1202	—	7	blank <sup>c</sup>	82	blank [91]	
Cw*1203	—	12	Cw7 [2–14]	322	Cw7 [5] blank [61]	

**Table 4.4** HLA-C alleles and their serologic designations (*continued*)

HLA alleles	WHO assigned	International cell exchange UCLA		NMDP		Comments
		Cells tested	Assigned type [%]	Cells tested	Assigned type [%]	
Cw*1204	—	—	—	2	<sup>b</sup>	
Cw*1205	—	—	—	—	—	
Cw*1206	—	—	—	—	—	
Cw*1207	—	—	—	—	—	
Cw*1301	—	—	—	—	—	
Cw*1402	—	11	blank <sup>c</sup>	102	blank [84] Cw1 [4]	
Cw*1403	—	1	blank <sup>c</sup>	8	blank [88]	
Cw*1404	—	—	—	—	—	
Cw*1502	—	12	Cw6 [0–11] Cw2 [0–7]	131	blank [78] Cw2 [6] Cw6 [3]	
Cw*1503	—	—	—	1	<sup>b</sup>	
Cw*1504	—	—	—	—	—	
Cw*1505	—	6	Cw2 [0–39]	28	blank [29] Cw7 [23]	
Cw*1506	—	—	—	1	<sup>b</sup>	
Cw*1507	—	—	—	—	—	
Cw*1508	—	—	—	—	—	
Cw*1509	—	—	—	1	<sup>b</sup>	
Cw*1510	—	—	—	—	—	
Cw*1601	—	22	Cw7 [0–13]	286	blank [92]	
Cw*1602	—	—	—	24	blank [81]	
Cw*1604	—	—	—	5	blank [78] <sup>a</sup>	
Cw*1701	—	17	C'17' [33–34] Cw7 [16–24]	68	Cw7 [41] Cw2 [11] blank [35]	
Cw*1702	—	—	—	—	—	
Cw*1703	—	—	—	—	—	
Cw*1801	—	2	Cw6 [37–42]	8	Cw6 [62]	
Cw*1802	—	2	Cw6 [38–43]	—	—	

<http://www.worldmarrow.org/Dictionary/Dict2001Table4.html>

<sup>a</sup>Allele has been reported <6 times and/or serologically identified in <4 individuals.

<sup>b</sup>Allele identified but serology not informative.

<sup>c</sup>No Cw antigen reported by more than 5% of the laboratories.

**Table 4.5** HLA-DRB1 alleles and their serologic designations

HLA allele	WHO assigned	International cell exchange UCLA		NMDP		Comments
		Cells tested	Assigned type [%]	Cells tested	Assigned type [%]	
DRB1*0101	DR1	12	DR1 [88–100]	9538	DR1 [97]	
DRB1*0102	DR1	2	DR1 [86–95]	2459	DR1 [95]	
DRB1*0103	DR103	1	DR103 [70] DR1 [17]	1666	DR1 [42] DR103 [33] blank [15]	
DRB1*0104	DR1	—	—	1	DR1 [100] <sup>a</sup>	
DRB1*0105	—	—	—	1	DR1 [100] <sup>a</sup>	
DRB1*0106	—	—	—	—	—	
DRB1*0107	—	—	—	—	—	
DRB1*0301	DR17(3)	22	DR17 [59–69] DR3 [28–41]	12867	DR17 [61] DR3 [36]	
DRB1*0302	DR18(3)	10	DR18 [62–67] DR3 [27–35]	370	DR18 [63] DR3 [28] DR17 [2]	
DRB1*0303	DR18(3)	—	—	7	DR18 [45] DR17 [29] DR3 [14]	
DRB1*0304	DR17(3)	1	DR3 [51] DR17 [47]	6	DR3 [67] DR17 [17]	
DRB1*0305	DR17(3)	—	—	—	—	DR3 <sup>d</sup>
DRB1*0306	DR3	—	—	2	DR3 [50] blank [50] <sup>a</sup>	
DRB1*0307	DR3	—	—	—	—	
DRB1*0308	—	—	—	—	—	
DRB1*0309	—	—	—	—	—	
DRB1*0310	DR17(3)	—	—	2	DR3 [50] DR17 [50] <sup>a</sup>	
DRB1*0311	DR17(3)	—	—	2	DR3 [50] DR17 [50] <sup>a</sup>	
DRB1*0312	DR3	—	—	—	—	(18)
DRB1*0313	—	—	—	—	—	
DRB1*0314	—	—	—	—	—	
DRB1*0315	—	—	—	—	—	
DRB1*0316	—	—	—	—	—	
DRB1*0317	—	—	—	—	—	
DRB1*0318	—	—	—	—	—	
DRB1*0401	DR4	5	DR4 [100]	10271	DR4 [97]	
DRB1*0402	DR4	4	DR4 [84–100]	1178	DR4 [91]	
DRB1*0403	DR4	7	DR4 [97–100]	960	DR4 [94]	
DRB1*0404	DR4	12	DR4 [95–100]	3003	DR4 [92]	

Table 4.5 HLA-DRB1 alleles and their serologic designations (*continued*)

HLA allele	WHO assigned	International cell exchange UCLA		NMDP		Comments
		Cells tested	Assigned type [%]	Cells tested	Assigned type [%]	
DRB1*0405	DR4	9	DR4 [94–100]	591	DR4 [94]	
DRB1*0406	DR4	2	DR4 [89–96]	84	DR4 [91]	
DRB1*0407	DR4	2	DR4 [97–98]	1154	DR4 [90]	
DRB1*0408	DR4	—	—	418	DR4 [89]	
DRB1*0409	DR4	—	—	16	DR4 [94]	
DRB1*0410	DR4	—	—	28	DR4 [86]	
DRB1*0411	DR4	1	DR4 [98]	74	DR4 [90]	
DRB1*0412	—	—	—	1	DR4 [100] <sup>a</sup>	
DRB1*0413	DR4	—	—	6	DR4 [69]	
DRB1*0414	DR4	—	—	2	DR4 [100] <sup>a</sup>	
DRB1*0415	DR4	2	DR4 [84–92] DR11 [24–49]	4	DR4 [75] <sup>a</sup>	DR4x11
DRB1*0416	DR4	1	DR4 [100]	1	DR4 [100] <sup>a</sup>	
DRB1*0417	DR4	—	—	1	DR4 [100] <sup>a</sup>	
DRB1*0418	—	—	—	—	—	
DRB1*0419	DR4	—	—	—	—	
DRB1*0420	DR4	—	—	—	—	
DRB1*0421	DR4	—	—	1	DR4 [100] <sup>a</sup>	
DRB1*0422	DR4	—	—	—	—	DR4x3
DRB1*0423	DR4	—	—	1	<sup>b</sup>	
DRB1*0424	DR4	—	—	—	—	
DRB1*0425	DR4	—	—	—	—	DR4short
DRB1*0426	DR4	2	DR4 [100]	—	—	
DRB1*0427	—	—	—	—	—	
DRB1*0428	DR4	—	—	—	—	
DRB1*0429	DR4	—	—	—	—	
DRB1*0430	—	—	—	—	—	
DRB1*0431	DR4	—	—	—	—	
DRB1*0432	DR4	1	DR4 [100]	—	—	(18)
DRB1*0433	—	—	—	—	—	

**Table 4.5** HLA-DRB1 alleles and their serologic designations (*continued*)

HLA allele	WHO assigned	International cell exchange UCLA		NMDP		Comments
		Cells tested	Assigned type [%]	Cells tested	Assigned type [%]	
DRB1*0434	—	—	—	—	—	
DRB1*0435	—	—	—	—	—	
DRB1*0436	—	—	—	—	—	
DRB1*0437	—	—	—	—	—	
DRB1*0438	—	—	—	—	—	
DRB1*0701	DR7	15	DR7 [97–100]	13382	DR7 [99]	
DRB1*0703	DR7	—	—	—	—	
DRB1*0704	DR7	—	—	—	—	(19)
DRB1*0801	DR8	4	DR8 [95–100]	1975	DR8 [96]	
DRB1*0802	DR8	1	DR8 [99]	314	DR8 [97]	
DRB1*0803	DR8	11	DR8 [97–100]	285	DR8 [90] DR12 [3] blank [4]	
DRB1*0804	DR8	7	DR8 [88–99]	241	DR8 [95]	
DRB1*0805	DR8	—	—	11	DR8 [100]	
DRB1*0806	DR8	1	DR8 [100]	21	DR8 [86]	
DRB1*0807	DR8	—	—	4	DR8 [100] <sup>a</sup>	
DRB1*0808	—	—	—	—	—	
DRB1*0809	DR8	—	—	1	DR8 [100] <sup>a</sup>	DR8var
DRB1*0810	DR8	—	—	2	DR8 [100] <sup>a</sup>	
DRB1*0811	DR8	—	—	9	DR8 [89]	
DRB1*0812	DR8	—	—	—	—	
DRB1*0813	—	—	—	—	—	
DRB1*0814	DR8	—	—	—	—	
DRB1*0815	—	—	—	—	—	
DRB1*0816	DR8	—	—	—	—	
DRB1*0817	DR8	—	—	—	—	
DRB1*0818	—	—	—	—	—	
DRB1*0819	—	—	—	—	—	
DRB1*0820	—	—	—	—	—	
DRB1*0821	—	—	—	—	—	
DRB1*0822	—	—	—	—	—	

Table 4.5 HLA-DRB1 alleles and their serologic designations (*continued*)

HLA allele	WHO assigned	International cell exchange UCLA		NMDP		Comments
		Cells tested	Assigned type [%]	Cells tested	Assigned type [%]	
DRB1*0823	—	—	—	—	—	
DRB1*0901	DR9	16	DR9 [97–100]	1869	DR9 [97]	
DRB1*1001	DR10	11	DR10 [94–95]	1490	DR10 [93] DR1 [2] blank [2]	
DRB1*1101	DR11(5)	8	DR11 [95–100]	4934	DR11 [93] DR5 [4]	
DRB1*1102	DR11(5)	5	DR11 [89–100]	527	DR11 [89] DR5 [3] DR6 [3]	
DRB1*1103	DR11(5)	2	DR11 [84–100]	553	DR11 [91] DR5 [2] DR13 [2]	
DRB1*1104	DR11(5)	11	DR11 [94–100]	2622	DR11 [89] DR5 [4]	
DRB1*1105	DR11(5)	—	—	5	DR11 [81] <sup>a</sup>	
DRB1*1106	DR11(5)	—	—	16	DR5 [69] DR11 [25]	
DRB1*1107	DR11(5)	—	—	3	DR11 [100] <sup>a</sup>	DR11x3
DRB1*1108	DR11(5)	—	—	—	—	
DRB1*1109	DR11(5)	—	—	5	DR11 [80] DR5 [20] <sup>a</sup>	
DRB1*1110	DR11(5)	—	—	2	DR11 [52] <sup>a</sup>	
DRB1*1111	DR11(5)	2	DR11 [87–90] DR13 [7–8] DR5 [4–5]	7	DR11 [78]	DR11x13
DRB1*1112	—	—	—	—	—	
DRB1*1113	DR11(5)	—	—	5	DR11[80] DR14 [20] <sup>a</sup>	DR11x14
DRB1*1114	DR11(5)	—	—	3	DR11 [100] <sup>a</sup>	
DRB1*1115	—	—	—	1	DR11 [100] <sup>a</sup>	
DRB1*1116	—	—	—	—	—	DR11 [70] DR13 [30] <sup>c</sup> DR11x13
DRB1*1117	—	—	—	1	DR14 [100] <sup>a</sup>	
DRB1*1118	—	—	—	1	<sup>b</sup>	
DRB1*1119	DR11(5)	1	DR11 [100]	2	DR11 [100] <sup>a</sup>	
DRB1*1120	DR11(5)	—	—	—	—	DR11x13
DRB1*1121	DR11(5)	1	DR11 [97]	1	DR11 [100] <sup>a</sup>	
DRB1*1122	—	—	—	—	—	
DRB1*1123	DR11(5)	—	—	—	—	
DRB1*1124	—	—	—	2	DR11 [50] blank [50] <sup>a</sup>	

**Table 4.5** HLA-DRB1 alleles and their serologic designations (*continued*)

HLA allele	WHO assigned	International cell exchange UCLA		NMDP		Comments
		Cells tested	Assigned type [%]	Cells tested	Assigned type [%]	
DRB1*1125	DR11(5)	—	—	—	—	
DRB1*1126	DR11(5)	—	—	—	—	
DRB1*1127	DR11(5)	—	—	—	—	
DRB1*1128	—	—	—	1	DR11 [100] <sup>a</sup>	
DRB1*1129	DR11(5)	—	—	—	—	
DRB1*1130	—	—	—	—	—	
DRB1*1131	—	—	—	—	—	
DRB1*1132	—	—	—	—	—	
DRB1*1133	—	—	—	—	—	
DRB1*1134	—	—	—	1	DR11 [100] <sup>a</sup>	
DRB1*1135	—	—	—	—	—	
DRB1*1136	—	—	—	—	—	
DRB1*1137	—	—	—	—	—	
DRB1*1138	—	—	—	—	—	
DRB1*1139	—	—	—	—	—	
DRB1*1140	—	—	—	—	—	
DRB1*1141	—	—	—	—	—	
DRB1*1201	DR12(5)	8	DR12 [85–96] DR13 [5–12]	1399	DR12 [88] DR5 [3] DR11 [2]	
DRB1*1202	DR12(5)	15	DR12 [97–100]	303	DR12 [95]	
DRB1*1203	DR12(5)	—	—	4	DR12 [100] <sup>a</sup>	
DRB1*1204	DR5	—	—	—	—	DR12x11
DRB1*1205	DR12(5)	—	—	—	—	
DRB1*1206	DR12(5)	—	—	2	DR12 [100] <sup>a</sup>	
DRB1*1207	—	—	—	—	—	
DRB1*1301	DR13(6)	8	DR13 [88–90] DR6 [3–8]	5867	DR13 [84] DR6 [13]	
DRB1*1302	DR13(6)	15	DR13 [85–97] DR6 [7–9]	4646	DR13 [78] DR6 [13] DR14 [1]	
DRB1*1303	DR13(6)	10	DR13 [50–76] DR6 [10–21] DR'1303' [0–11] DR14 [0–17] DR3 [0–8]	1394	DR13 [75] DR6 [8] DR5 [2] DR11 [2] DR12 [2] DR14 [2] blank [4]	
DRB1*1304	DR13(6)	—	—	139	DR13 [86] DR5 [4] DR6 [2] blank [4]	

Table 4.5 HLA-DRB1 alleles and their serologic designations (*continued*)

HLA allele	WHO assigned	International cell exchange UCLA		NMDP		Comments
		Cells tested	Assigned type [%]	Cells tested	Assigned type [%]	
DRB1*1305	DR13(6)	3	DR13 [48–62] DR11 [11–34] DR6 [5–20] DR14 [3–8]	363	DR13 [61] DR6 [11] DR11 [7] DR12 [5] DR5 [3] DR14 [1]	
DRB1*1306	DR13(6)	—	—	8	DR13 [72] DR6 [25]	
DRB1*1307	DR13(6)	—	—	2	DR13 [100] <sup>a</sup>	
DRB1*1308	DR13(6)	—	—	11	DR13 [47] DR6 [53]	
DRB1*1309	—	—	—	1	<sup>b</sup>	
DRB1*1310	DR13(6)	2	DR13 [84–85] DR6 [7–15]	9	DR13 [100]	
DRB1*1311	DR13(6)	—	—	—	—	
DRB1*1312	DR6	—	—	8	DR13 [37] DR11 [25] DR12 [13] DR6 [13]	DR13x12
DRB1*1313	DR13(6)	1	DR13 [83] DR6 [13]	—	—	DR52–neg (18)
DRB1*1314	DR13(6)	—	—	1	DR11 [100] <sup>a</sup>	
DRB1*1315	—	—	—	1	<sup>b</sup>	
DRB1*1316	DR13(6)	—	—	—	—	
DRB1*1317	DR13(6)	—	—	—	—	DR13x8
DRB1*1318	DR13(6)	—	—	—	—	
DRB1*1319	DR13(6)	—	—	—	—	
DRB1*1320	DR13(6)	—	—	1	DR13 [100] <sup>a</sup>	
DRB1*1321	—	—	—	1	DR13 [100] <sup>a</sup>	
DRB1*1322	DR13(6)	—	—	3	DR13 [100] <sup>a</sup>	DR13 [100] <sup>c</sup>
DRB1*1323	—	—	—	—	—	
DRB1*1324	—	—	—	—	—	
DRB1*1325	—	—	—	—	—	
DRB1*1326	—	—	—	—	—	DRblank– DR52pos
DRB1*1327	DR13(6)	—	—	—	—	
DRB1*1328	—	—	—	—	—	
DRB1*1329	DR6	—	—	—	—	
DRB1*1330	—	—	—	—	—	
DRB1*1331	—	—	—	—	—	



**Table 4.5** HLA-DRB1 alleles and their serologic designations (*continued*)

HLA allele	WHO assigned	International cell exchange UCLA		NMDP		Comments
		Cells tested	Assigned type [%]	Cells tested	Assigned type [%]	
DRB1*1332	—	—	—	—	—	
DRB1*1333	—	—	—	—	—	
DRB1*1334	—	—	—	—	—	
DRB1*1335	—	—	—	—	—	
DRB1*1336	DR13(6)	—	—	—	—	
DRB1*1337	—	—	—	—	—	
DRB1*1338	—	—	—	—	—	
DRB1*1339	—	—	—	—	—	
DRB1*1340	—	—	—	—	—	
DRB1*1341	—	—	—	—	—	
DRB1*1342	DR13(6)	—	—	—	—	
DRB1*1343	—	—	—	—	—	
DRB1*1344	—	—	—	—	—	
DRB1*1345	—	—	—	—	—	
DRB1*1346	—	—	—	—	—	
DRB1*1347	—	—	—	—	—	
DRB1*1401	DR14(6)	15	DR14 [90–92] DR6 [5–7]	2654	DR14 [78] DR6 [13] DR13 [2]	
DRB1*1402	DR14(6)	6	DR14 [46–75] DR6 [12–23] DR17 [8–15] DR13 [0–8]	234	DR14 [65] DR6 [11] DR13 [9] DR5 [6] blank [6]	
DRB1*1403	DR1403	—	—	46	DR14 [66] DR6 [12] DR13 [7]	
DRB1*1404	DR1404	8	DR14 [84–89] DR1404 [5–8] DR6 [3–7] DR8 [0–10]	116	DR14 [73] DR6 [9] DR1404 [7] DR12 [2] DR8 [2]	
DRB1*1405	DR14(6)	2	DR14 [74–85] DR6 [11–15] DR3 [0–13]	63	DR14 [84] DR6 [11] DR13 [3]	
DRB1*1406	DR14(6)	1	DR13 [28] DR14 [26] DR6 [19] DR3 [11]	130	DR14 [46] DR6 [15] DR13 [13] DR5 [11] blank [8]	
DRB1*1407	DR14(6)	—	—	15	DR14 [93]	
DRB1*1408	DR14(6)	1	DR14 [94]	1	DR14 [100] <sup>a</sup>	DR14 <sup>d</sup>
DRB1*1409	—	—	—	—	—	
DRB1*1410	DR14(6)	1	DR14 [76] DR6 [10]	5	DR14 [100] <sup>a</sup>	
DRB1*1411	DR14(6)	1	DR14 [59] DR6 [12] DR11 [12] DR'14x11' [9]	2	DR14 [100] <sup>a</sup>	DR14x11

Table 4.5 HLA-DRB1 alleles and their serologic designations (*continued*)

HLA allele	WHO assigned	International cell exchange UCLA		NMDP		Comments
		Cells tested	Assigned type [%]	Cells tested	Assigned type [%]	
DRB1*1412	DR14(6)	—	—	—	—	
DRB1*1413	DR14(6)	1	DR14 [59] DR6 [17] DR13 [10]	—	—	
DRB1*1414	DR14(6)	1	DR14 [89] DR13 [5]	—	—	
DRB1*1415	DR8	1	DR8 [50] DR14 [26] DR13 [8]	—	—	DR8+DR52
DRB1*1416	DR6	—	—	4	DR14 [75] DR13 [25] <sup>a</sup>	DR14x11
DRB1*1417	DR6	—	—	1	DR14 [100] <sup>a</sup>	DR14x13
DRB1*1418	DR6	—	—	—	—	
DRB1*1419	DR14(6)	—	—	—	—	DR14-DQ7 <sup>d</sup>
DRB1*1420	DR14(6)	—	—	1	<sup>b</sup>	
DRB1*1421	DR6	1	DR14 [49] DR13 [23] DR6 [19] DR17 [6]	1	DR6 [100] <sup>a</sup>	DR13 <sup>d</sup>
DRB1*1422	DR14(6)	—	—	—	—	
DRB1*1423	—	—	—	—	—	
DRB1*1424	—	—	—	—	—	
DRB1*1425	—	—	—	—	—	
DRB1*1426	DR14(6)	—	—	—	—	
DRB1*1427	DR14(6)	—	—	—	—	
DRB1*1428	—	—	—	—	—	
DRB1*1429	DR14(6)	—	—	—	—	
DRB1*1430	—	—	—	—	—	
DRB1*1431	—	—	—	—	—	
DRB1*1432	—	—	—	—	—	
DRB1*1433	—	—	—	—	—	
DRB1*1434	—	—	—	—	—	
DRB1*1435	—	—	—	—	—	
DRB1*1436	—	—	—	—	—	
DRB1*1437	—	—	—	—	—	
DRB1*1438	—	—	—	—	—	
DRB1*1439	—	—	—	—	—	

**Table 4.5** HLA-DRB1 alleles and their serologic designations (*continued*)

HLA allele	WHO assigned	International cell exchange UCLA		NMDP		Comments
		Cells tested	Assigned type [%]	Cells tested	Assigned type [%]	
DRB1*1440	—	—	—	—	—	
DRB1*1501	DR15(2)	19	DR15 [78–91] DR2 [7–22]	9701	DR15 [76] DR2 [22]	
DRB1*1502	DR15(2)	11	DR15 [87–90] DR2 [7–10]	816	DR15 [75] DR2 [18] DR16 [1]	
DRB1*1503	DR15(2)	6	DR15 [86–94] DR2 [3–10]	352	DR15 [84] DR2 [11]	
DRB1*1504	DR15(2)	—	—	1	DR15 [100] <sup>a</sup>	
DRB1*1505	DR15(2)	—	—	2	DR15 [50] <sup>a</sup>	
DRB1*1506	DR15(2)	—	—	1	DR15 [100] <sup>a</sup>	
DRB1*1507	DR15(2)	—	—	—	—	(19)
DRB1*1508	DR2	—	—	—	—	
DRB1*1509	—	—	—	—	—	
DRB1*1510	—	—	—	—	—	
DRB1*1511	—	—	—	—	—	
DRB1*1601	DR16(2)	1	DR16 [31] DR15 [38] DR2 [31]	1150	DR16 [51] DR2 [27] DR15 [13]	
DRB1*1602	DR16(2)	6	DR16 [63–85] DR2 [11–17] DR15 [7–8]	290	DR16 [54] DR2 [26] DR15 [15]	
DRB1*1603	DR2	—	—	—	—	
DRB1*1604	DR16(2)	—	—	2	DR16 [100] <sup>a</sup>	
DRB1*1605	DR2	—	—	1	DR16 [100] <sup>a</sup>	DR16 <sup>d</sup>
DRB1*1607	—	—	—	—	—	
DRB1*1608	—	—	—	—	—	

<http://www.worldmarrow.org/Dictionary/Dict2001Table5.html>

<sup>a</sup>Allele has been reported <6 times and/or serologically identified in <4 individuals.

<sup>b</sup>Allele identified but serology not informative.

<sup>c</sup>HLA-Club Cell Exchange: one sample typed by 17 laboratories and allele identified by at least 3 laboratories.

<sup>d</sup>Locally identified in Leiden.

**Table 4.6** HLA-DRB3/4/5 alleles and their serologic designations

HLA alleles	WHO assigned	Cells tested	International cell exchange	Comments
			UCLA Assigned type [%]	
DRB3*0101	DR52	53	DR52 [91–100]	
DRB3*0102	DR52	1	DR52 [99]	
DRB3*0103	—	—	—	
DRB3*0104	—	—	—	
DRB3*0105	—	—	—	
DRB3*0106	DR52	—	—	
DRB3*0107	DR52	—	—	
DRB3*0201	DR52	2	DR52 [97–99]	
DRB3*0202	DR52	72	DR52 [89–100]	
DRB3*0203	DR52	1	DR52 [100]	
DRB3*0204	—	—	—	
DRB3*0205	—	—	—	
DRB3*0206	—	—	—	
DRB3*0207	DR52	—	—	
DRB3*0208	DR52	—	—	
DRB3*0209	DR52	—	—	
DRB3*0210	DR52	—	—	
DRB3*0211	DR52	—	—	
DRB3*0212	—	—	—	
DRB3*0213	—	—	—	
DRB3*0301	DR52	28	DR52 [85–100]	
DRB3*0302	DR52	—	—	
DRB3*0303	—	—	—	
DRB4*0101	DR53	33	DR53 [100]	
DRB4*0102	DR53	—	—	
DRB4*0103	DR53	28	DR53 [90–100]	
DRB4*0103102N	Null	7	DR53 [42–100]	
DRB4*0104	—	—	—	
DRB4*0105	DR53	—	—	
DRB4*0201N	Null	—	—	

**Table 4.6** HLA-DRB3/4/5 alleles and their serologic designations (*continued*)

HLA alleles	WHO assigned	Cells tested	International cell exchange	Comments
			UCLA Assigned type [%]	
DRB4*0301N	Null	—	—	
DRB5*0101	DR51	22	DR51 [82–87]	
DRB5*0102	DR51	6	DR51 [86–89]	
DRB5*0103	—	—	—	
DRB5*0104	—	—	—	
DRB5*0105	—	—	—	
DRB5*0106	—	—	—	
DRB5*0107	DR51	—	—	
DRB5*0108N	Null	—	—	
DRB5*0109	—	—	—	
DRB5*0110N	Null	—	—	
DRB5*0202	DR51	6	DR51 [86–92]	
DRB5*0203	—	—	—	
DRB5*0204	—	—	—	
DRB5*0205	—	—	—	

<http://www.worldmarrow.org/Dictionary/Dict2001Table6.html>

HLA serologic equivalents have been analysed in heterozygous samples only if the other HLA allelic product would not interfere with the serologic recognition. For example, B\*4010 expression was not analysed on a cell also expressing B\*4001 (cell 914 = 998). The associated serologic specificities as reported by the participating laboratories are given with the lowest and highest percentage recognition.

The percentage recognition of the serological specificities has increased considerably. Therefore the percentage range as observed in the update analysis of 88 cells for Class I and 44 cells for Class II are now presented in the tables.

The International Cell Exchange (UCLA) provided up to now serologic equivalents for 39 HLA-A, 99 HLA-B, 29 HLA-Cw, 58 HLA-DRB1, 6 HLA-DRB3, 3 HLA-DRB4, 3 HLA-DRB5, and 17 HLA-DQB1 alleles.

### NATIONAL MARROW DONOR PROGRAM (NMDP)

Cells from bone marrow transplant patients and unrelated donors were HLA typed using serological and molecular

methods by typing laboratories participating in a project to retrospectively type transplant pairs<sup>6</sup> and by laboratories associated with NMDP-affiliated donor or transplant centers as outlined in the previous report.<sup>2</sup> The NMDP dataset is based on the typing information from 35 102 individuals for HLA-A; 56 718 individuals for HLA-B; and 65 752 individuals HLA-DRB1. Analysis was extended to HLA-C (4749 individuals) and HLA-DQB1 (36 297 individuals). **Tables 4.2–4.5** and **Table 4.7** present the number of individuals carrying a certain allele, together with the most frequent serologic type(s) associated with that allele. For example (**Table 4.2**), there were 4920 individuals typed as A\*0101 and most (96 percent) received the HLA-A1 serologic assignment. Other alleles appear with several common assignments. For example, B\*5108 was observed in 131 individuals of which 77 percent were serologically typed as B51, 4 percent as B53, 2 percent as B5 and 2 percent as B52.

The EM algorithm, used to obtain these data, has been described previously.<sup>2</sup> If an allele appeared five times or less, the serologic assignment(s) should be considered as only an approximation of the serologic reactivity of the

Table 4.7 HLA-DQB1 alleles and their serologic designations

HLA allele	WHO assigned	International cell exchange UCLA		NMDP		Comments
		Cells tested	Assigned type [%]	Cells tested	Assigned type [%]	
DQB1*0201	DQ2	7	DQ2 [93–100]	10258	DQ2 [97]	
DQB1*0202	DQ2	5	DQ2 [90–94]	882	DQ2 [81] DQ1 [6]	
DQB1*0203	DQ2	—	—	2	DQ2 [50] <sup>a</sup>	
DQB1*0301	DQ7(3)	21	DQ7 [70–80] DQ3 [16–27] DQ8 [0–8]	14154	DQ7 [81] DQ3 [12] DQ8 [1]	
DQB1*0302	DQ8(3)	13	DQ3 [47–74] DQ8 [22–56] DQ7 [3–7] DQ9 [0–6]	7814	DQ8 [62] DQ3 [28] DQ7 [3]	
DQB1*0303	DQ9(3)	4	DQ3 [45–60] DQ9 [35–42]	3110	DQ9 [64] DQ3 [16] DQ2 [10] DQ8 [1] DQ7 [1]	
DQB1*0304	DQ7(3)	1	DQ7 [60] DQ3 [34]	120	DQ3 [44] DQ7 [37] DQ8 [8]	
DQB1*0305	DQ8(3)	—	—	60	DQ8 [36] DQ3 [34]	DQ7negDQ8neg <sup>c</sup>
DQB1*0306	DQ3	—	—	1	DQ8 [100] <sup>a</sup>	
DQB1*0307	—	—	—	—	—	
DQB1*0308	—	—	—	—	—	
DQB1*0309	—	—	—	—	—	
DQB1*0310	DQ8(3)	—	—	—	—	
DQB1*0401	DQ4	1	DQ4 [88]	124	DQ4 [77] DQ3 [7] DQ8 [4] DQ7 [3]	
DQB1*0402	DQ4	7	DQ4 [81–91]	1197	DQ4 [87] DQ3 [3] blank [6]	
DQB1*0501	DQ5(1)	10	DQ1 [51–71] DQ5 [29–41] DQ6 [0–7]	6537	DQ5 [69] DQ1 [20] DQ6 [1]	
DQB1*0502	DQ5(1)	7	DQ1 [54–64] DQ6 [13–27] DQ5 [0–24]	997	DQ5 [50] DQ1 [24] DQ6 [14]	
DQB1*0503	DQ5(1)	3	DQ1 [59] DQ6 [24] DQ5 [14]	1540	DQ5 [60] DQ1 [22] DQ6 [4]	
DQB1*0504	DQ5(1)	1	DQ1 [66] DQ5 [23] DQ6 [8]	63	DQ5 [55] DQ1 [23] DQ6 [2]	
DQB1*0601	DQ6(1)	2	DQ1 [49–54] DQ6 [40]	674	DQ6 [66] DQ1 [23] DQ5 [1]	
DQB1*0602	DQ6(1)	7	DQ1 [48–57] DQ6 [38–48]	6390	DQ6 [67] DQ1 [26]	
DQB1*0603	DQ6(1)	3	DQ1 [42–58] DQ6 [34–56]	3587	DQ6 [62] DQ1 [23] DQ5 [2]	
DQB1*0604	DQ6(1)	1	DQ1 [50] DQ6 [44]	2065	DQ6 [60] DQ1 [25] DQ5 [2]	
DQB1*0605	DQ6(1)	—	—	379	DQ6 [76] DQ1 [15] DQ5 [1]	
DQB1*0606	—	—	—	1	DQ5 [100] <sup>a</sup>	
DQB1*0607	—	—	—	4	DQ1 [100] <sup>a</sup>	

**Table 4.7** HLA-DQB1 alleles and their serologic designations (*continued*)

HLA allele	WHO assigned	International cell exchange UCLA		NMDP		Comments
		Cells tested	Assigned type [%]	Cells tested	Assigned type [%]	
DQB1*0608	—	—	—	8	DQ6 [39] DQ1 [28]	DQ6 <sup>c</sup>
DQB1*0609	DQ6(1)	1	DQ6 [54] DQ1 [43]	150	DQ6 [47] DQ1 [36] DQ5 [2]	
DQB1*0610	—	—	—	—	—	
DQB1*0611	DQ1	—	—	—	—	
DQB1*0612	DQ1	—	—	—	—	
DQB1*0613	—	—	—	1	<sup>b</sup>	
DQB1*0614	DQ6(1)	—	—	—	—	
DQB1*0615	—	—	—	—	—	
DQB1*0616	—	—	—	—	—	
DQB1*0617	—	—	—	—	—	

<http://www.worldmarrow.org/Dictionary/Dict2001Table7.html>

<sup>a</sup>Allele has been reported <6 times and/or serologically identified in <4 individuals.

<sup>b</sup>Allele identified but serology not informative.

<sup>c</sup>Locally identified in Leiden.

resultant antigen. These cases are indicated in the tables. The NMDP data presented in the tables lacks information on the actual serologic reaction patterns, which might vary from the standard assignment.

### INFORMATION OBTAINED FROM OTHER SOURCES

The comments column in the tables indicates references to recent publications that have included remarks on the serologic expression of newly described alleles. Expression of alleles tested in the HLA-Club Cell Exchange is indicated in the tables as well. Also, personal communications to and local observations in the Leiden laboratory are included, but it should be realized that such observations are often based on very few samples tested in only one laboratory.

### SEROLOGIC SPECIFICITIES LACKING OFFICIAL WHO NOMENCLATURE DESIGNATIONS

As shown in the tables, a number of alleles appear with several common serologic assignments, indicating that their serologic reaction patterns are not well characterized. For example, the molecule encoded by B\*5306 exhibits both B5 and B53 reactivity.<sup>7</sup> **Table 4.8** provides a description of

some of these variant reaction patterns for HLA class I allelic products.

A number of officially named HLA specificities cannot readily be identified by the majority of typing laboratories. Both NMDP and the UCLA cell exchange data demonstrate that relatively new specificities such as A203, A2403, B5102, and B703 are rarely used. They are usually designated by their associated or broad specificities (A2, A24, B51, and B7, respectively). Even specificities such as A66, B64, and B65 are poorly identified. Therefore, the percentage recognition in the included tables can be helpful in selecting alternative antigens as search determinants.

### FUTURE PLANS

For many alleles, serologic equivalents have now been identified and represent between 64 and 79 percent of the WHO designated alleles (**Table 4.1**). It will be important to include samples with poorly defined serologic types into serologic testing programs such as the International Cell Exchange, UCLA, or other locally organized cell exchange programs. Laboratories are also encouraged to participate in the 13th International Histocompatibility Workshop serology component, which will study rare and newly identified HLA-A and -B alleles by serological methods.<sup>8</sup> Therefore,

**Table 4.8** HLA Class I alleles expressed as HLA-A and -B variants for which no official nomenclature is available and/or with known variation in serologic reaction pattern

Allele	Serotype	Description of serological pattern	Reference
A*1104	A11short	Reactive with A11, A11+3(+1) sera; negative with A11+6601 sera	
A*1105	A11var	Only 3 out of 31 A11 antisera reactive	
A*2408	A24var	Similar to A2403; A24 sera positive, A9 sera negative	(20)
A*2416	A31var	A31-like. A*3101 with 3'exon2 partly homologous to A*24 alleles	
A*2418	A24x3	Reactive with most A3, A9 and A24 sera	
A*2419	A9short	Very short A9, shorter than A2403	
A*2421	A9var	A9 sera positive, A24 and A23 sera negative	(20)
A*2608	A10short	A26 and A66 specific sera negative	(11)
A*2610	A10var	A26 short	
A*3204	A3	A19 and A32 sera negative. All A3 sera positive. One A32 mAb pos	b
A*3404	A34x31	Reactive with A34 and some of the A31 sera	c
A*6603	A10short	A26 and A66 specific sera negative	(11)
A*6812	A28short	Most A28+2 sera negative, A28+33+34+sera positive	(21)
B*0703	B703, BPOT	Short B7 with B7+42 sera positive, but B7+22 sera negative	
B*0708	B7short	Very few B7 sera reactive; similar to B*0703	d
B*0715	B7(Bw6var)	B7 with aberrant Bw6 epitope. Some Bw6 sera non-reactive	(22)
B*0716	B7short	Very few B7 sera reactive; pattern similar to B703	(23)
B*0720	B7short	B7+42 sera reactive; B7 specific sera weak/negative	(30)
B*0724	B7weak	B7 sera weak, B7+27(+40) sera positive	(24)
B*0802	B8var(Bw4+)	Reactive with Bw4, B8 and B8+59 sera; negative with Bw6 sera	
B*0803	B8var(Bw4+)		(5)
B*0804	B8neg(Bw6+)	Some B8+59 and B49 sera positive; most B8 sera negative	
B*0810	B8var(Bw6+)	Short B8; part of B8 specific sera non-reactive	(25)
B*1303	B21var	B21 like specificity; also some B15 sera reactive; Bw4 positive	
B*1304	B15x21 (Bw4+)	Similar to B*1303; Some B15 and B21 sera reactive; UCLA Int. cell exchange TER 847; HLA-Club cell exchange	(11)
B*1523	'NM5'	B5/B53/B77; B5 CREG sera positive; B70-Bw4	(11)
B*1524	B62(Bw4+)	Regular B15 and B62 sera positive; Bw6 negative, Bw4 positive	
B*1537	B15short	Very few B15 sera reactive, also typed as B70; Bw6 associated	
B*1538	B62var	B62+B52, B62, B15 and B52 sera positive	



**Table 4.8** HLA Class I alleles expressed as HLA-A and -B variants for which no official nomenclature is available and/or with known variation in serologic reaction pattern (*continued*)

Allele	Serotype	Description of serological pattern	Reference
B*1806	B18(Bw6-)	B18 which is non-reactive with Bw4 and Bw6 sera	
B*1809	B18(Bw4+)	B18 with Bw4 epitope	(22)
B*2708	B2708, B7Qui	Most B7 sera positive, but B27 sera mostly negative; Bw6 associated	
B*2711	B27var	B27 with some B40 sera positive	
B*2712	B'X'(Bw6+), B40var	Reactive with few B40 and B27+7, B7CREG sera; B27 and B7 specific sera negative	<sup>d</sup>
B*2715	B'X'(Bw6+)	B27 sera negative, reactive with some Bw4 sera	(31) <sup>a</sup>
B*3515	B35var	Only part of B35 sera reactive. B75 CREG sera reactive	
B*3531	Bfu-var	Bfu-B40-like pattern	(9)
B*3702	B'37x27'	Some B37 and some B27 sera reactive; Bw4 associated	
B*3803	B16(Bw4+)	Some B16 sera reactive; B38 and B39 sera negative	
B*3905	B39var	Previously called ST-16; some B38 reactivity and some B16/B39 sera non-reactive	
B*4008	B40x48var	Only some B40+48(+7) CREG sera reactive; tested on TER-969	
B*4010	B60var	Some B60 sera reactive; B48-like	
B*4012	B48x70	Additional to B40+48 also some B15+B70 CREG sera positive	(26)
B*4019	B40(Bw4+)	B*4002 sequence with Bw4 epitope	(16)
B*4021	B40x15	Reactive with B40+48, B15+57 and some other B15 sera; neg with B40+13+47 sera	(27)
B*4025	B40short	Only 2 out of 15 B40 sera reactive	(10)
B*4406	B12var/ 'blank'	Few B12 sera reactive; can easily be missed	
B*4408	B44short	Reactive with all B44, most B12 and most B62+63+57 sera; detected in Welsh population but extremely rare	
B*4409	B12(Bw6+)	B*4402 allele with Bw6 sequence; will be typed as B45	
B*4415	B44var	B*4501 allele with Bw4 sequence: will be typed as B44	(15)
B*4416	B47/44	B47 sera positive, few B12 and B44 sera positive; tested on TER-1017	
B*4602	B46var	B46+75 sera negative, B46+Cw3 sera reactive	(28)
B*4702	B47(Bw6+)	Reactive with B40+47+13 sera; B27+47 sera negative	<sup>d</sup>
B*4703	B47var	Strongly reactive with B40+47+13, but not with B27+47 sera; aberrant Bw4 epitope, reactive with both Bw4 and Bw6 antisera; tested on TER-977	(29)
B*4802	B48?	B70-B71-like	(11)
B*5106	B5	B51 specific sera negative	
B*5112	B'blank'	Possibly not expressed	
B*5304	B52x53	B5+53 sera reactive	(10)

**Table 4.8** HLA Class I alleles expressed as HLA-A and -B variants for which no official nomenclature is available and/or with known variation in serologic reaction pattern (*continued*)

Allele	Serotype	Description of serological pattern	Reference
B*5306	B51x53	B51 and B53 specific sera positive, some B5 sera negative	(7)
B*5307	B53x37	B53 with mAb 12W069 (anti B37+52+18+39) positive, but most allo B37 sera negative	<sup>d</sup>
B*5503	B55xB67var	Maybe less reactive with Bw6 sera; Cw1 associated	
B*5509	B22short	B55 and B56 specific sera negative, only few broad B22 sera reactive	<sup>a</sup>
B*5603	B22var	B22 with some B15 features; reactive with B22 sera and with Bw6; detected in Orientals	
B*5604	B56var	Reactive with part of B56 and B22 specific sera; infrequent in Korean population	
B*5606	B78var	Some B78 sera positive, all B22 sera negative	(7)
B*5607	B56(Bw4+)	Bw56 with Bw4 epitope	(22)
B*8201	B45x56var	Some B22 and B45 specific sera reactive; B12 sera negative	(11)

<http://www.worldmarrow.org/Dictionary/Dict2001Table8.html>

<sup>a</sup>EM van den Berg-Loonen, personal communication.

<sup>b</sup>A de Smet, Antwerp, Belgium, personal communication.

<sup>c</sup>HLA-Club Cell Exchange: one sample typed by serology in 17 laboratories.

<sup>d</sup>Local observation in Leiden.

laboratories that encounter rare or poorly identified alleles during typing procedures, should store typing material, preferably viable lymphocytes or B cell lines for further testing.

and a questionnaire for submission of serologic reaction patterns for poorly identified allelic products will also be available on the WMDA web page: [www.worldmarrow.org](http://www.worldmarrow.org).

## CONCLUSION

The serologic equivalents of 123 HLA-A, 272 HLA-B, and 155 HLA-DRB1 alleles are presented here, covering over 64 percent of the presently identified HLA-A, -B, and -DRB1 alleles. This dictionary is an update of the one published in 1999 and also includes equivalents for HLA-C, DRB3, DRB4, DRB5, and DQB1 alleles. The data summarize information obtained by the WHO Nomenclature Committee for Factors of the HLA System, the International Cell Exchange (UCLA), the National Marrow Donor Program (NMDP), and individual laboratories. In addition, alleles are listed that are expressed as antigens with serologic reaction patterns that differ from the well-established HLA specificities. The equivalents provided will be useful in guiding searches for unrelated hematopoietic stem cell donors in which patients and/or potential donors are typed by either serology or DNA-based methods. These equivalents will also serve typing and matching procedures for organ transplant programs where HLA typings from donors and from recipients on waiting lists represent mixtures of serologic and molecular typings. The tables with HLA equivalents

## ACKNOWLEDGMENTS

We thank Prof Dr EM van den Berg-Loonen (Maastricht, The Netherlands) and Dr C Darke (Cardiff, UK) for their personal contributions. The efforts of the participants of the UCLA International Cell Exchange are gratefully acknowledged. We specifically thank the typing laboratories in the Netherlands, Belgium, and Luxembourg which participate in the HLA-Club Cell Exchange, for submitting, typing, and commenting on the samples with new and rare HLA alleles.

This work was supported in part by the JA Cohen Institute for Radiopathology and Radioprotection (IRS), by the Dutch National Reference Center for Histocompatibility, and by the US Office of Naval Research N00014-96-2-0016, N00014-99-2-0006, to the National Marrow Donor Program, and N00014-99-1-0551 to the CW Bill Young Marrow Donor Recruitment and Research Program.

## KEY REFERENCES

- 1 Hurley CK, Schreuder GMT, Marsh SGE, Lau M, Middleton D, Noreen H (1997) The search for HLA-matched donors: a summary of HLA-A\*, -B\*, -DRB1/3/4/

- 5\* alleles and their association with serologically defined HLA-A,-B,-DR antigens. *Tissue Antigens* 50: 401–18
- 2 Schreuder GMT, Hurley CK, Marsh SGE, Lau M, Maiers M, Kollman C, Noreen H (1999) The HLA dictionary 1999: a summary of HLA-A, -B, -C, -DRB1/3/4/5, -DQB1 alleles and their association with serologically defined HLA-A, -B, -C, -DR and -DQ antigens. *Tissue Antigens* 1999: 54: 409–37
- 3 Bodmer JG, Marsh SGE, Albert ED *et al.* (1999) Nomenclature for factors of the HLA system, 1998. *Tissue Antigens* 1999: 53: 407–46
- 4 Marsh SGE, Bodmer JG, Albert ED *et al.* (2001) Nomenclature for factors of the HLA system, 2000. *Tissue Antigens* 57: 236–83
- 5 Marsh SGE, Parham P, Barber LD (2000) *The HLA FactsBook*. Academic Press, London
- 6 Hurley CK, Baxter-Lowe L, Begovich AB, Fernandez-Vina M, Noreen H, Ng J, Hartzman RJ, Hegland J *et al.* (2000) The extent of HLA class II allele level disparity in unrelated bone marrow transplantation: Analysis of 1259 National Marrow Donor Program donor-recipient pairs. *Bone Marrow Transplant* 25: 385–93
- 7 Anholts JDH, Kemps-Mols B, Verduijn W, Oudshoorn M, Schreuder GMT (2001) Three newly identified HLA-B alleles: B\*5124, B\*5306, B\*5307 and confirmation of B\*0809 and B\*5606. *Tissue Antigens* 58: 38–41
- 8 Fernandez-Vina M, Schreuder GMT, Juji T, Holdsworth R, Ferrara GB, Moraes ME, Strothman R, Alosco S, Cannady B, Lee JH *et al.* (2000) Progress report of the serology component of the 13th International Histocompatibility Workshop [abstract] *Hum Immunol* 61: Suppl 2: S32
- 9 Kim MA, Kang SJ, Han KS, Park MH (2000) Five new HLA alleles (A\*0241, B\*1558, B\*2720, B\*3531, DRB1\*1339) found in Koreans [abstract] *Hum Immunol* 61: Suppl 2: S50
- 10 Kennedy CT, Dodd R, Le T, Wallace R, Ng G, Greville WD, Kennedy A, Taverniti A, Moses JH, Clow N, Watson N, Dunckley H (2000) Routine HLA-B genotyping with PCR-SSO detects eight new alleles: B\*0807, B\*0809, B\*1551, B\*3529, B\*3532, B\*4025, B\*5304 and B\*5508. *Tissue Antigens* 55: 266–70
- 11 Gutierrez M, Araujo HA, Cao K, Burdett L, Osowski L, Fernandez-Vina MA. Serological reactivity of novel HLA-A and-B alleles [abstract] *Hum Immunol* 2000: 61: Suppl 2: S34
- 12 Hoddinot MA, Cox ST, McWhinnie AJ, Marsh SGE, Ogilvie H, Madrigal JA, Little AM (2000) A new allele, HLA-B\*1555, identified in an African patient awaiting bone marrow transplantation. *Tissue Antigens* 55: 463–6
- 13 Magira E, Beznik B, Monos D (2000) HLA-B\*1559: a hybrid allele including exon 2 of B35 and exon 3 of B15 and serologically typed as B35. *Tissue Antigens* 56: 460–62
- 14 Witter K, Lau M, Zahn R, Scholtz S, Albert ED (2001) Identification of a novel HLA-B\*2722 allele from a Filipino cell. *Tissue Antigens* 58: 263–8
- 15 Williams F, Curran MD, Leheny WA, Daar AS, Middleton D (2000) Characterization of HLA-B\*3921 and confirmation of HLA-B\*4415, two variant HLA-B alleles identified in Omani population. *Tissue Antigens* 56: 376–9
- 16 Pimthanohai N, Rizzuto GA, Slack R, Steiner NK, Kosman CA, Jones PF, Koester R, Ng J, Hartzman RJ, Hurley CK (2000) Diversity of alleles encoding HLA-B40: relative frequencies in US populations and description of five novel alleles. *Hum Immunol* 61: 808–15
- 17 Elsner H, Schmitz G, Ballas M, Lenhard V, Blasczyk R (2000) Characterization of the novel allele HLA-B\*4417: implication for bone marrow transplantation. *Tissue Antigens* 56: 463–6
- 18 Anholts JDH, Verduijn W, Drabbels J, Mulder A, Doxiadis IIN, Schreuder GMT (2000) Identification of two new alleles HLA-DRB1\*0312, DRB1\*0432 and of a DRB3- negative DRB1\*1313-positive haplotype. *Tissue Antigens* 56: 87–9
- 19 Darke C, Guttridge MG, Street J, Thompson J, Thomas M (2000) Molecular, serologic and genetic studies on two new HLA-DRB1 alleles: DRB1\*0704 and DRB1\*1507. *Tissue Antigens* 56: 467–9
- 20 Lee KW, Cho HC (2000) Serologic heterogeneity of HLA-A24 correlates with allelic types in the Korean population. *J Korean Med Sci* 13: 623–6
- 21 Fae I, Gleissner B, Kriks D, Leitner D, Fischer GF (2000) Serological and nucleotide sequence analysis of HLA-A\*6812. *Tissue Antigens* 56: 276–8
- 22 Voorter CEM, van der Vlies S, Kik M, van den Berg-Loonen EM (2000) Unexpected Bw4 and Bw6 reactivity patterns in new alleles. *Tissue Antigens* 56: 363–70
- 23 Dunn PPJ, Carter V, Dunn A, Day S, Fuggle SV, Ross J, Cavanagh G (2000) Identification of an HLA-B7 serological variant and its characterization by sequencing based typing. *Tissue Antigens* 55: 71–3
- 24 Middleton D, Curran MD, Anholts JDH, Reilly ER, Schreuder GMT (2001) Characterization of a new HLA-B allele, HLA-B\*0724. *Tissue Antigens* 57: 471–3
- 25 Ward JJ, Bowerman CJ, Day S, Younie M, Dunn PPJ (2000) Two novel HLA-B alleles, B\*0810 and B\*51014, identified by discrepancies between serological and DNA tissue types. Abstract. *Hum Immunol* 61: Suppl 2: S127
- 26 Elsner HA, O'Brien BJ, Bryan CF, Meyer JA, Diederich DA, Peirce GE, Lau M, Terasaki PI, Blasczyk R (2000) HLA-B\*4012: a new allele with unique serological features. *Tissue Antigens* 56: 180–3
- 27 Lee KW (1999) HLA-B\*4021: hybrid linking the B15 and B40 families. *Tissue Antigens* 54: 625–7
- 28 Akasaka T, Kashiwase K, Shimamura M, Ishikawa Y, Tanaka H, Fuji M, Akaza T, Hando K, Yuasa S, Takahashi T, Juji T (2000) Identification of a novel HLA-B46 allele, B\*4602, in Japanese. *Tissue Antigens* 55: 460–2
- 29 Darke C, Guttridge MG, Street J, Thompson J, Thomas M (1999) HLA-B\*4703: sequence confirmation, serology and distribution. *Tissue Antigens* 53: 586–90
- 30 Ligeiro D, Elsner HA, Sancho MR, Almeida AP, Trindade H, Blasczyk R (2001) Serological and molecular characterization of the new allele HLA-B\*0720. *Eur J Immunogen* 28: 352
- 31 Voorter CEM, vd Berg-Loonen EM (2001) Molecular diagnostics of B\*27. *Eur J Immunogen* 28: 231
- 32 Poli F, Longhi E, Frison S, Scalapogna M, Bianchi P, Sirchia G (2001). Identification of a novel HLA-B allele – HLA-B\*4902. *Tissue Antigens* 57: 173–74.



# NOMENCLATURE FOR FACTORS OF THE HLA SYSTEM, 2002

5

SGE Marsh and Associates\*

- |   |  |
|---|--|
| <ul style="list-style-type: none"><li>● NAMING OF ADDITIONAL GENES WITHIN THE HLA REGION</li><li>● NAMING OF ADDITIONAL ALLELES</li><li>● RENAMING OF ALLELES AND REMOVAL OF INCORRECT ALLELES</li><li>● EXTENSION OF HLA ALLELE NAMES</li><li>● NAMING OF ALLELES WITH ABERRANT EXPRESSION</li></ul> | <ul style="list-style-type: none"><li>● NAMING OF HLA-G ISOFORMS</li><li>● KILLER IMMUNOGLOBULIN-LIKE RECEPTOR (KIR) GENE AND ALLELE NOMENCLATURE</li><li>● THE IMGT/HLA SEQUENCE DATABASE</li><li>● NEW COMMITTEE MEMBERS</li></ul> |
|---|--|

The WHO Nomenclature Committee for Factors of the HLA System met in Victoria, Canada in May 2002 after the 13th International Histocompatibility Workshop to consider additions and revisions to the nomenclature of HLA specificities following the principles established in previous reports.<sup>1–16</sup>

The main subjects discussed were:

- Naming of additional genes within the HLA region
- Naming of additional alleles
- Renaming of alleles and removal of incorrect alleles
- Extension of HLA allele names

\*SGE Marsh,<sup>1</sup> ED Albert,<sup>2</sup> WF Bodmer,<sup>3</sup> RE Bontrop,<sup>4</sup> B Dupont,<sup>5</sup> HA Erlich,<sup>6</sup> DE Geraghty,<sup>7</sup> JA Hansen,<sup>8</sup> B Mach,<sup>9</sup> WR Mayr,<sup>10</sup> P Parham,<sup>11</sup> EW Petersdorf,<sup>12</sup> T Sasazuki,<sup>13</sup> GMT<sup>h</sup> Schreuder,<sup>14</sup> JL Strominger,<sup>15</sup> A Svejgaard,<sup>16</sup> PI Terasaki<sup>17</sup>

<sup>1</sup>Anthony Nolan Research Institute, London, UK

<sup>2</sup>Policlinic for Children, University of Munich, Germany

<sup>3</sup>Cancer Research UK, Oxford, UK

<sup>4</sup>Biomedical Primate Research Centre, Rijswijk, The Netherlands

<sup>5</sup>Sloan-Kettering Institute for Cancer Research, New York, USA

<sup>6</sup>Roche Molecular Systems, Alameda, USA

<sup>7</sup>Fred Hutchinson Cancer Center, Seattle, USA

<sup>8</sup>Fred Hutchinson Cancer Center, Seattle, USA

<sup>9</sup>University of Geneva, Geneva, Switzerland

<sup>10</sup>University of Vienna, Vienna, Austria

<sup>11</sup>Stanford University School of Medicine, Stanford, USA

<sup>12</sup>Fred Hutchinson Cancer Center, Seattle, USA

<sup>13</sup>Kyushu University, Fukuoka, Japan

<sup>14</sup>Leiden University Medical Center, Leiden, The Netherlands

<sup>15</sup>Harvard University, Cambridge, USA

<sup>16</sup>State University Hospital, Copenhagen, Denmark

<sup>17</sup>Los Angeles, USA

The report on which this chapter is based was originally published in *Tissue Antigens* 2002; 60: 407–464.

- Naming of alleles with aberrant expression
- Naming of HLA-G isoforms
- Killer Immunoglobulin-like Receptor (KIR) gene and allele nomenclature
- The IMGT/HLA Sequence Database
- New committee members

## NAMING OF ADDITIONAL GENES WITHIN THE HLA REGION

A number of class I and II gene fragments within the HLA region have been previously described but had yet to be named. Official designations were given to these gene fragments. Three class I gene fragments, previously called HLA-30,<sup>17</sup> HLA-17<sup>17</sup> and HLA-X<sup>18</sup> are now named HLA-N, HLA-S, and HLA-X respectively. An HLA class I gene fragment located within the HLA class II region previously called HLA-Z1 has been officially named HLA-Z.<sup>19</sup>

An HLA class II pseudogene found centromeric to the pseudogene HLA-DPB2 and most closely related to HLA-DPA2 has been named HLA-DPA3.<sup>20</sup>

The names LMP2 and LMP7 used previously for the two proteasome genes in the HLA class II region have been renamed by the Human Genome Nomenclature committee (HGNC) PSMB9 and PSMB8 respectively.<sup>21</sup> After discussion with the HGNC it was decided to keep the names TAP1 and TAP2 as the official names for the two transporter genes and the names ABCB2 and ABCB3 as aliases for these genes. More information can be found on the HGNC's website ([www.gene.ucl.ac.uk/nomenclature/](http://www.gene.ucl.ac.uk/nomenclature/)).

The list of those genes in the HLA region considered by the WHO Nomenclature Committee is given in **Table 5.1**.

## NAMING OF ADDITIONAL ALLELES

### *Conditions for acceptance of new allele sequences*

As emphasized in previous reports, there are required conditions for acceptance of new sequences for official names.

- 1 Where a sequence is obtained from cDNA, or where PCR products are subcloned prior to sequencing, several clones should have been sequenced.
- 2 Sequencing should always be performed in both directions.
- 3 If direct sequencing of PCR amplified material is performed, products from at least two separate PCR reactions should have been sequenced.
- 4 In individuals who are heterozygous for a locus, and where one of the alleles is novel, the novel allele must be sequenced in isolation from the second allele. Thus an allele sequence which is derived using a sequence-

based typing (SBT) methodology, where both alleles of a heterozygous individual are sequenced together, is insufficient evidence for assignment of an official designation.

- 5 Sequence derived solely from the primers used to amplify an allele should not be included in the submitted sequence.
- 6 Where possible, a novel sequence should be confirmed by typing of genomic DNA using a method such as PCR-SSOP or PCR-SSP. Where a new sequence contains either a novel mutation or a previously unseen combination of nucleotides (sequence motif), this must be confirmed by a DNA typing technique. This may require the use of newly designed probes or primers to cover the new mutation; these reagents should also be described.
- 7 An accession number in a databank should have been obtained. Sequences may be submitted to the databases online at the following addresses:
  - EMBL: [www.ebi.ac.uk/Submissions/index.html](http://www.ebi.ac.uk/Submissions/index.html);
  - GenBank: [www.ncbi.nlm.nih.gov/Genbank/index.html](http://www.ncbi.nlm.nih.gov/Genbank/index.html)
  - DDBJ: [www.ddbj.nig.ac.jp/sub-e.html](http://www.ddbj.nig.ac.jp/sub-e.html)
- 8 Full-length sequences are preferable though not essential; the minimum requirements are exons 2 and 3 for an HLA class I sequence and exon 2 for an HLA class II sequence.
- 9 Where possible, a paper in which the new sequence is described should have been submitted for publication.
- 10 DNA or other material, preferably cell lines, should, wherever possible, be made available in a publicly accessible repository or, alternatively, at least in the originating laboratory. Documentation on this will be maintained by the WHO Nomenclature Committee.
- 11 Submission of a sequence to the WHO Nomenclature Committee should be performed using the online submission tool available at [www.ebi.ac.uk/imgt/hla/subs/submit.html](http://www.ebi.ac.uk/imgt/hla/subs/submit.html). Researchers are expected to complete a questionnaire relating to the sequence and provide a comparison of their new sequence with known related alleles. If the sequence cannot be submitted using the online web tools, researchers should contact [hladb@ebi.ac.uk](mailto:hladb@ebi.ac.uk) directly for details of alternative submission methods.

Although at present it is only a recommendation that full-length sequences of the coding region of novel alleles be submitted it was widely felt that this should become in the future a requirement for submission. Such a requirement would remove many of the currently encountered ambiguities in the assignment of names to alleles for which partial sequences have been submitted and should not be burdensome as sequencing techniques have improved substantially

**Table 5.1** Names for genes in the HLA region considered by the WHO Nomenclature Committee

Name <sup>a</sup>	Previous equivalents	Molecular characteristics	References
HLA-A	—	Class I $\alpha$ -chain	
HLA-B	—	Class I $\alpha$ -chain	
HLA-C	—	Class I $\alpha$ -chain	
HLA-E	E, '6.2'	Associated with class I 6.2 kB Hind III fragment	
HLA-F	F, '5.4'	Associated with class I 5.4 kB Hind III fragment	
HLA-G	G, '6.0'	Associated with class I 6.0 kB Hind III fragment	
HLA-H	H, AR, '12.4', HLA-54	Class I pseudogene associated with 5.4 kB Hind III fragment	
HLA-J	cda12, HLA-59	Class I pseudogene associated with 5.9 kB Hind III fragment	
HLA-K	HLA-70	Class I pseudogene associated with 7.0 kB Hind III fragment	
HLA-L	HLA-92	Class I pseudogene associated with 9.2 kB Hind III fragment	
<b>HLA-N</b>	HLA-30	Class I gene fragment associated with a 1.7 kb Hind III fragment	(17)
<b>HLA-S</b>	HLA-17	Class I gene fragment associated with a 3.0 kb Hind III fragment	(17)
<b>HLA-X</b>	HLA-X	Class I gene fragment	(18)
<b>HLA-Z</b>	HLA-Z1	Class I gene fragment located within the HLA Class II region	(19)
HLA-DRA	DR $\alpha$	DR $\alpha$ chain	
HLA-DRB1	DR $\beta$ I, DR1B	DR $\beta$ 1 chain determining specificities DR1, DR2, DR3, DR4, DR5 etc.	
HLA-DRB2	DR $\beta$ II	Pseudogene with DR $\beta$ -like sequences	
HLA-DRB3	DR $\beta$ III, DR3B	DR $\beta$ 3 chain determining DR52 and Dw24, Dw25, Dw26 specificities	
HLA-DRB4	DR $\beta$ IV, DR4B	DR $\beta$ 4 chain determining DR53	
HLA-DRB5	DR $\beta$ III	DR $\beta$ 5 chain determining DR51	
HLA-DRB6	DRBX, DRB $\sigma$	DRB pseudogene found on DR1, DR2 and DR10 haplotypes.	
HLA-DRB7	DRB $\psi$ 1	DRB pseudogene found on DR4, DR7 and DR9 haplotypes.	
HLA-DRB8	DRB $\psi$ 2	DRB pseudogene found on DR4, DR7 and DR9 haplotypes.	
HLA-DRB9	M4.2 $\beta$ exon	DRB pseudogene, isolated fragment	
HLA-DQA1	DQ $\alpha$ 1, DQ1A	DQ $\alpha$ chain as expressed	
HLA-DQB1	DQ $\beta$ 1, DQ1B	DQ $\beta$ chain as expressed	
HLA-DQA2	DX $\alpha$ , DQ2A	DQ $\alpha$ chain-related sequence, not known to be expressed	
HLA-DQB2	DX $\beta$ , DQ2B	DQ $\beta$ chain-related sequence, not known to be expressed	
HLA-DQB3	DV $\beta$ , DQB3	DQ $\beta$ chain-related sequence, not known to be expressed	
HLA-DOA	DNA, DZ $\alpha$ , DO $\alpha$	DO $\alpha$ chain	
HLA-DOB	DO $\beta$	DO $\beta$ chain	

**Table 5.1** Names for genes in the HLA region considered by the WHO Nomenclature Committee (*continued*)

Name <sup>a</sup>	Previous equivalents	Molecular characteristics	References
HLA-DMA	RING6	DM $\alpha$ chain	
HLA-DMB	RING7	DM $\beta$ chain	
HLA-DPA1	DP $\alpha$ 1, DP1A	DP $\alpha$ chain as expressed	
HLA-DPB1	DP $\beta$ 1, DP1B	DP $\beta$ chain as expressed	
HLA-DPA2	DP $\alpha$ 2, DP2A	DP $\alpha$ chain-related pseudogene	
<b>HLA-DPA3</b>	DPA3	DP $\alpha$ chain-related pseudogene	(20)
HLA-DPB2	DP $\beta$ 2, DP2B	DP $\beta$ chain-related pseudogene	
TAP1	ABCB2, RING4, Y3, PSF1	ABC (ATP Binding Cassette) transporter	
TAP2	ABCB3, RING11, Y1, PSF2	ABC (ATP Binding Cassette) transporter	
<b>PSMB9</b>	LMP2, RING12	Proteasome-related sequence	
<b>PSMB8</b>	LMP7, RING10	Proteasome-related sequence	
MICA	MICA, PERB11.1	Class I chain-related gene	
MICB	MICB, PERB11.2	Class I chain-related gene	
MICC	MICC, PERB11.3	Class I chain-related pseudogene	
MICD	MICD, PERB11.4	Class I chain-related pseudogene	
MICE	MICE, PERB11.5	Class I chain-related pseudogene	

<sup>a</sup>Gene names given in bold type have been assigned or changed since the 2000 Nomenclature report.

in the time since the submission conditions were first devised.

It should be noted with some caution that cells from which only partial sequences have been obtained may later be shown to have different or novel alleles when further sequencing is performed. This is of particular importance in cases where partial sequences of what appears to be the same allele have been obtained from several different cells. In such cases, all cells studied have been listed in this report.

Current practice is that official designations will be promptly assigned to newly described alleles in periods between Nomenclature Committee meetings, provided the submitted data and its accompanying description meet the criteria outlined above. A list of the newly reported alleles is published each month in nomenclature updates in the journals *Tissue Antigens*, *Human Immunology*, and the *European Journal of Immunogenetics*. The listing of references to new sequences does not imply priority of publication. The use of numbers or names for alleles, genes or specificities which pre-empt assignment of official designations by the Nomenclature Committee is strongly discouraged.

### ***New allele sequences***

A total of 209 HLA alleles have been named since the last report.<sup>16</sup> The newly named alleles are shown in bold type-face in **Tables 5.2–5.10**. For HLA class I, 42 HLA-A, 79 HLA-B, and 19 HLA-C alleles were named, making a total of 881 class I alleles with official names. For HLA class II, 52 HLA-DRB, one DRA, one DQA1, eight DQB1, one DPA1, and six DPB1 alleles were named, making a total of 611 class II alleles with official names. Three MICA alleles were named bringing their total to 54 (**Table 5.11**). The total number of alleles at each locus assigned with official names as of 31 July 2002 is given in **Table 5.12**.

As the database of HLA allele sequences has expanded, it has become increasingly difficult to maintain consistent linkage between allele names assigned on the basis of nucleotide sequences and the serological profiles of the encoded proteins. These difficulties are in part technological and part due to the inherent biological properties of the HLA system. In the first category is the increasing emphasis on DNA technology and consequent lack of a serological description for many newly discovered HLA alleles.



**Table 5.2** Designations of HLA-A alleles

HLA alleles <sup>a</sup>	HLA specificity	Previous equivalents	Individual or cell line from which the sequence was derived	Accession number	References or Submitting author(s)
A*010101	A1	—	LCL721, MOLT4, PP	X55710, M24043, Z93949, AJ278305	
A*010102	—	—	GN00348	AF248059, AF248060	
A*0102	A1	—	DAUDI	U07161	
A*0103	A1 <sup>c</sup>	—	04VC, UCLA 144, BONIFACE, FU-GP, JF-GP, BR-GP	Y12469, Y12470, AJ002528, AJ002529, AF098160	
A*0104N	Null	A*01N, A*01N-Ca	PELa, PEFr, PEPi, PEPa, CAFL, CB1280	Z93776, Z97027, AJ011125, AJ011126, AJ011127	(24) <sup>b</sup>
A*0106	—	A*0101V	GN00280	AF143231, AF143232	
A*0107	A1	BLP-N	BLP-N	AF219632, AF219633	
A*0108	A1	A*01	34040	AJ277792	
<b>A*0109</b>	—	—	T110	AJ315641	A-M Little
A*020101	A2	A2.1	LCL721, JY, GM637, GRC138, T5-1, JD	K02883, M84379, X02457	
A*020102	A2	—	CHI564, CHI557	Y14624, Y14625	
A*020103	A2	A*02DKP	DKP, 19673946	AF108449, AF108450, AF255333, AF190713, AF190714, AF190715	
A*020104	A2	A*02New	NM4a189	AF139832, AF139833	
A*020105	A2	A*02AR	32711	AJ277793	
A*020106	—	A0201V3	JCB11458	AB032595, AB048347	
A*0202	A2	A2.2F	M7, 951314	M17566, M17568, X94566	
A*0203	A203	A2.3	DK1, 951315	U03863, M17567, M19670, X94567	
A*0204	A2	—	RML, AN, 951316	X57954, M86404, X94568 AJ297476	
A*0205	A2	A2.2Y	WT49, AM, SUS-NF, 951317	U03862, L76290, X94569	
A*0206	A2	A2.4a	CLA, T7526, 951318	M24042, X94570	
A*0207	A2	A2.4b	KNE, KTO	D50458	
A*0208	A2	A2.4c	KLO	X94571	
A*0209	A2	A2-OZB	OZB	AJ249241	
A*0210	A210	A2-LEE	XLI-ND, 951322	Z23071, X94572	
A*0211	A2	A2.5	KIME, GRC138, 951366	X60764, M84377, X94573	
A*0212	A2	—	KRC033, KRC005	M84378	
A*0213	A2	A2SLU	SLUGEO	Z27120	
A*0214	A2	A2'1S'	1S, ML1260	Z30341, AF305699	(25) <sup>b</sup>
A*0215N	Null	HLA-Anull	TSU	D38525	
A*0216	A2	A2'TUB'	TUBO	Z46633	

**Table 5.2** Designations of HLA-A alleles (*continued*)

HLA alleles <sup>a</sup>	HLA specificity	Previous equivalents	Individual or cell line from which the sequence was derived	Accession number	References or Submitting author(s)
A*021701	A2	A*New	AMALA, LZL, C.S.	U18930, L43526, L43527, X89707, X89708	
A*021702	A2	—	H.K	Y13267	
A*0218	A2	A*2K	ENDO	D83515	
A*0219	—	A-02X09	TOB-81	L76936	
A*022001	A2	—	BI	X96724	
A*022002	A2	A*02New	MT-SN	AJ276069	
A*0221	A2	A206W331R	W331R	U56825	
A*0222	A2	A-02x28	TER-109, OCA1/4	U76398, U76399, Y11441	
A*0224	A2	A*02JG	11952547, 13041452, RP122	Y11201, Y11202, AF036921, AF001956, AF001957	
A*0225	A2	—	NP814, 970551	U70863, Y13028	
A*0226	—	—	C.C	AF008933, U90138, U90139	
A*0227	—	A*02TK	TRK	AJ001269	
A*0228	—	—	NM3298	AF041365, AF041366	
A*0229	A2	—	RAG	AF053479, AF053480, AF012766	
A*0230	—	A*02WP	NM332, CL154, WP	AF101162, AF101163, AF116215, AF133091, AF133092	
A*0231	A2	A*02011V	19703222	AF113923, AF113924	
A*0232N	Null	A*02xxN	NDS-AN	AF117228	
A*0233	—	A*0201New	CL-PPA	AF140506	
A*0234	A2	A*AAT	AAT	AF129429, AF129430, AF129431	
A*0235	—	A*0201V	GN00279, GN00300	AF140600, AF140601, AF157310, AF157311	
A*0236	—	A*02011V	GN00297	AF157308, AF157309	
A*0237	—	A*0212Variant	GN00303	AF157563, AF157564	
A*0238	—	A*0213V	GN00260, GN00286, GN00346	AF135542, AF135543, AF181101, AF181102, AF232705, AF232706	
A*0239	—	A*02011V	GN00308, 99-2203	AF173873, AF173874, AF198352, AF198353	
A*0240	—	A*CB2406	CB2406, CB2406(MUM)	AF194531, AF194532	
A*0241	A2	A*02CIS	KMP01-636	AF170580, AF170581	
A*0242	A2	A0201V2	JCB6898	AB032594	
A*0243N	Null	A*02ROUB	ROUB	AJ251960	
A*0244	—	—	GN00337	AF226834, AF226835	
A*0245	—	—	1998-302-2581	AF251354, AF251355	

**Table 5.2** Designations of HLA-A alleles (*continued*)

HLA alleles <sup>a</sup>	HLA specificity	Previous equivalents	Individual or cell line from which the sequence was derived	Accession number	References or Submitting author(s)
A*0246	A2	A*02COL	COL	AJ289156	
A*0247	—	—	GN00378	AF291839, AF291840	
A*0248	—	—	GN00381	AF299250, AF299251	
A*0249	—	A*02new	22697	AJ291697, AJ291698	
<b>A*0250</b>	A2	A*02X68	A02X68	AF162678, AF162679	P Stastry
<b>A*0251</b>	—	—	2000-7-206, Taramahara31	AF372047, AF372048, AJ457988	CK Hurley, A-M Little
<b>A*0252</b>	—	—	JSILV	AF417237, AF417238	H Dunckley
<b>A*0253N</b>	Null	—	Yanli, VTIS25793	AF416455, AF479485, AF479486	(26), BD Tait
<b>A*0254</b>	—	—	2000-084-3329	AF440104, AF440105	CK Hurley
<b>A*0255</b>	—	—	1PFA8	AY045739, AY045740	WH Hildebrand
<b>A*0256</b>	—	—	MYTCZA-A202x	AJ430523, AJ430524, AJ431714, AJ431715	(27)
<b>A*0257</b>	—	—	Taramahara35	AJ457989	A-M Little
<b>A*0258</b>	—	—	RL*D	AY100700, AY100701	L-A Baxter- Lowe
A*030101	A3	A3.1	JG, JD, PP, AP630	X00492, U32184	
A*030102	A3	DT18-A*0301v	DT18	AF053128, AF053129	
A*030103	A3	A*03NJ	12244015, NM4a227	Y17000, Y17001, AF146365, AF146366	
A*0302	A3	A3.2	E1B2, R69772, CL183	U56434, U56435, AF217561	
<b>A*0303N</b>	Null	A3blank	MMK	L77702	
A*0304	A3	—	CTM-2983694	AF015930	
A*0305	A3	A*03011V	GN00262, GN00309, 99- 2197, CS, 34507	AF135546, AF135547, AF173877, AF173878, AF190718, AF190719, AJ252283, AJ252284, AJ252285, AJ401085, AJ401086, AJ401087	
A*0306	—	A*03011V	GN00341	AF226842, AF226843	
A*0307	—	A*03011New	NM5A488	AF268399, AF268400	
A*0308	—	A*03011v	GN00375	AF288047, AF288048	
<b>A*0309</b>	—	—	BY00016	AF372049, AF372050	CK Hurley
A*110101	A11	A11E, A11.1, A11	CJO-A, K.LIE, MMU, YMU, THA-DCH412, THA-DCH926, THA- DCH1093	M16007, M16008, X13111, D16841, AF030899, AF030900, AF030901, AF030902, AF030897, AF030898	

Table 5.2 Designations of HLA-A alleles (*continued*)

HLA alleles <sup>a</sup>	HLA specificity	Previous equivalents	Individual or cell line from which the sequence was derived	Accession number	References or Submitting author(s)
A*110102	A11	A*1101new	UCLA201	AJ238608, AJ238609, AJ238610	
A*1102	A11	A11K, A11.2	K.LIE, KOK, CTA, THA-DCH538, THA-DCH639	X13112, D16842, AF030903, AF030904, AF030905, AF030906	
A*1103	A11	—	AMAD	X91399	
A*1104	A11	87A	HM, I65, 87A, THA-DCH7672, THA-DCH7673	U50574, U59701, U59702, U88250, AF017309, AF030907, AF030908, AF030909, AF030910	
A*1105	A11	—	KH, GN00302, HOATWAY	Y15223, AF147454, AF147455, AJ306733	P Dunn <sup>b</sup>
A*1106	—	A*1101V	GN00259	AF135540, AF135541	
A*1107	A11	A*11	CMC1	AF165065	
A*1108	—	A11nou	VPH-IM0002135	AF284443	
A*1109	—	—	9315466	AF260828, AF260829	
A*1110	A11	A11v	VTIS38035	AF329874, AF329875	BD Tait
A*1111	—	—	2001-26-469	AF440108, AF440109	CK Hurley
A*1112	A11	—	103201, 103195, 106843, 106844	AF439511	(28)
A*1113	A11	A11v	B5997	AB073216, AB073217	H Ikeda
A*2301	A23(9)	—	SHJO, ELON	M64742, L76288	
A*2302	—	A*2301V	GN00274	AF137079, AF137080	
A*2303	—	A*2301 variant	GN00250	AF102571, AF102572	
A*2304	—	A*2301V	GN00263	AF135548, AF135549	
A*2305	—	A*2301New	GN00284, NM5A405	AF140859, AF140860, AF255718, AF255719	
A*2306	—	A*2301New	GM14672	AJ271340	
A*2307N	Null	A*23MATSi	MATSi	AJ306634	A Dormoy
A*2308N	Null	—	SH38	AY028848, AY028849, AY028850	A Smith
A*2309	—	—	MAWE0816AN	AJ426561	A-M Little
A*24020101	A24(9)	A24, A2402	SHJO, 32/37, KRC032, KRC110, THA-DCH538	M64740, L47206, Z72423, AF030911, AF03091	
A*24020102L	Low A24	A2402LOW, APET, A24L-LACC	6319, PAn, PMa, Pmi, LACC	L76291, Z72422, Z97370	
A*240202	A24(9)	—	NM426	AF101160, AF101161	
A*240203	A24(9)	—	KBM-2	AY121128	KW Lee

**Table 5.2** Designations of HLA-A alleles (*continued*)

HLA alleles <sup>a</sup>	HLA specificity	Previous equivalents	Individual or cell line from which the sequence was derived	Accession number	References or Submitting author(s)
A*240301	A2403	A9.3	APA, KPE, THA-DCH412, THA-DCH8151, THA-DCH8152	M64741, AF030913, AF030914, AF030915, AF030916, AF030917, AF030918	
A*240302	A2403	A*2403 Variant	GN00247	AF102565, AF102566	
A*2404	A24(9)	A24AK,	ITOU, KJRAID5	D26550, L43532, L43533	
A*2405	A24(9)	—	DST, FST	X82161, X82189	
A*2406	A24(9)	A*24YM	YM29	U18987, U19733	
A*2407	A24(9)	A#46	PICH, A#46, K92068, THA-DCH507, THA-DCH522, THA-DCH1109, THA-DCH5342	U25971, U36914, L43530, L43531, AF030921, AF030922, AF030919, AF030920, AF030923, AF030924, AF030925, AF030926	
A*2408	A24(9)	A*9HH	K62098, HIRH	L43528, L43529, D83516	
A*2409N	Null	A24Null	SUS-NF, WAG	L47231, AJ251621	
A*2410	A2403 <sup>c</sup>	A*24JV	JV1458, KM315, CH121, THA-DCH611, THA-DCH639, THA-DCH1109	U37110, U37111, U59699, U59700, Y10695, AF030927, AF030928, AF030929, AF030930, AF030931	
A*2411N	Null	A*24LM	LUME	L76289	
A*2413	A24(9)	A*24YM2	YM81	U37112, U37113	
A*2414	A24(9)	A*24SA	SBD6380	U37114, U37115	
A*2415	—	—	NM3469	AF042666, AF042667	
A*2417	—	A*2402 <sub>v</sub> , A*VB	NDS-NH, VB-ARCBS, 0234	AF067436, AF067437, AF117764, AF117765, AJ239035, AJ239036	
A*2418	—	A*2403 <sub>v</sub>	3362	AF065401, AF065402	
A*2419	—	—	HP-CV	Y17292, Y17291	
A*2420	—	—	SW36, 21833843, JCBB26794	Y16948, Y16949, AF190716, AF190717, AB032596	
A*2421	—	A*24Var	DHL, JSL	AF106688, AF106689	
A*2422	A9	A*2403New, A9 <sub>v</sub>	CL153, GN00272	AF116214, AF137081, AF137082	
A*2423	A24(9)	A*24021New, A24 <sub>v</sub> (9)	EA31, 26586	AF128537, AF128538, AJ278667	
A*2424	—	—	GN00275	AF140723, AF140724	
A*2425	—	—	10296952, NM5A251	AF190708, AF190709, AF255716, AF255717	
A*2426	—	—	12318945	AF190710, AF190711, AF190712	
A*2427	—	A*24Mall, ?A24(9)	MALL	AJ271626	
A*2428	—	—	GN00359	AF266519, AF266520	

Table 5.2 Designations of HLA-A alleles (*continued*)

HLA alleles <sup>a</sup>	HLA specificity	Previous equivalents	Individual or cell line from which the sequence was derived	Accession number	References or Submitting author(s)
A*2429	—	A*2402V	GN00379	AF291843, AF291844	
A*2430	—	A*2402V	GN00380	AF291841, AF291842	
A*2431	—	—	2000-35-513	AF298583, AF298584	
<b>A*2432</b>	—	—	GN00390, 07-S-0025#0100	AF359393, AF359394, AY038075	CK Hurley, S Grams
<b>A*2433</b>	A2403	—	17933/00, 17670/00	AF363678, AF363679, AF363680	A Smith
<b>A*2434</b>	—	—	2000-182-2100	AF443283, AF443284	CK Hurley
<b>A*2435</b>	—	—	PR45	AY045731, AY045732	WH Hildebrand
<b>A*2436N</b>	Null	—	022659718	AF486832	(29)
A*2501	A25(10)	—	BM92	M32321	
A*2502	A10	A66var	M54672, TW	X97802, AJ238524	
A*2503	—	A*2501V	GN00273, GN00301	AF137075, AF137076, AF148897, AF148898	
<b>A*2504</b>	—	—	BY0019	AY042682, AY042683	CK Hurley
A*2601	A26(10)	A26.1, A26.3	GM637, O2BN5, MGAR, N.M., MIY-2, MIY-3	M24095, U03697, D16843, D32130, D32131	
A*2602	A26(10)	A26.2, A26.1	KT14, Y.I., E.K.	M98453, D14350	
A*2603	A26(10)	A26.4	T.M., S.M., MIY-1	D14351, D32129	
A*2604	A26(10)	A10SA	Y.S.	D14354	
A*2605	A26(10)	A26KY	SAJ022, K91089, K93022	D50068, L43536, L43537	
A*2606	A26(10)	—	KHB102	L43534, L43535	
A*2607	A26(10)	A26mic	MIC-ND	L48341	
A*2608	A26(10)	A26RMH, A*26new-66A	MI108, W652D, M.McL, 66A	U45480, U52429, X99733, U43334, AF017310	
A*2609	A26(10) <sup>c</sup>	—	GN00158	U90242, U90243	
A*2610	A10	—	034-SEA-HK	AF001553, AF001554	
A*2611N	Null	A26Null	JBO13900	AB005048	
A*2612	—	A*2601V	NM1183, CS3, GN00249	AF042186, AF042187, AF065486, AF065487	
A*2613	—	A*2601V	GN00271	AF139766, AF139767	
A*2614	—	A*MJUL	MJUL	AF194529, AF194530	
A*2615	—	A*26FONT	FONT, FRED, FRED(-1), 22663, 6A29	AJ271225, AJ291695, AJ291696, AY045729, AY045730	WH Hildebrand <sup>b</sup>

**Table 5.2** Designations of HLA-A alleles (*continued*)

HLA alleles <sup>a</sup>	HLA specificity	Previous equivalents	Individual or cell line from which the sequence was derived	Accession number	References or Submitting author(s)
A*2616	—	—	2000-7-951	AF303952, AF303953	
A*2617	—	—	GN0384	AF310142, AF310143	
<b>A*2618</b>	—	—	GN00399	AY050205, AY050206	CK Hurley
A*29010101	A29(19)	A2901W652R	JOE, W652R, AKB96676	M23739, U83415, AJ303359	R Blasczy <sup>b</sup>
<b>A*29010102N</b>	Null	A*GBnu29	GBnu29	AJ293507	(30)
A*2902	A29(19)	A29.2	LAM	X60108	
A*2903	—	—	CMD004AN	Y09218, AJ000661	
A*2904	—	—	NM3234	AF042188, AF042189	
<b>A*2905</b>	—	—	BY0020	AY042684, AY042685	CK Hurley
<b>A*2906</b>	—	—	GN00412	AY062005, AY062006	CK Hurley
A*3001	A30(19)	A30.3, A30RSH	LBF, RSH	M30576, M28414, U07234	
A*3002	A30(19)	A30.2	CR-B, T.B.B.	X61702, AF148862	
A*3003	A30(19)	A30JS	JS, HT	M93657	
A*3004	A30(19)	A*30AD, A30W7, A30JW	AD7563, W7(CC), ASE	U18988, U19734, Z34921, X83770, X83771	
A*3006	—	—	CS48	AF028713, AF028714	
A*3007	—	—	318-409	AF065642, AF065643	
A*3008	—	—	I3753	AJ249308, AJ249309, AJ249310, AJ249311, AJ249312, AJ249313, AJ249314, AJ249315	
A*3009	—	A*3002V	99-2196, GN00351	AF198350, AF198351, AF266529, AF266530	
<b>A*3010</b>	—	—	E249	AF323494, AF323495, AF323496	D Adorno
<b>A*3011</b>	A30(19)	A*30New	19302, 23031	AJ308423, AJ308424	(31)
<b>A*3012</b>	—	—	0995970	AF480841	F Garcia Sanchez
A*310102	A31(19)	—	KRC033, TB, KRC110, JHAF, KT12, 0229	M30578, M28416, M84375, M86405, L78918, AJ239045, AJ239046	
A*3102	—	—	NM2492	AF041369, AF041370	
A*3103	—	A*3101v	NDS-MA	AF067438, AF067439	
A*3104	A31(19)	A31V	NMDP#013528641, NMDP#012891701, NMDP#012797924, T.B.B.	AF105027, AF105028, AF148863	

Table 5.2 Designations of HLA-A alleles (*continued*)

HLA alleles <sup>a</sup>	HLA specificity	Previous equivalents	Individual or cell line from which the sequence was derived	Accession number	References or Submitting author(s)
A*3105	A31(19)	A3101V1, A31v(19)	JCBT1569	AB032597	
<b>A*3106</b>	—	—	2000-133-482	AF440106, AF440107	CK Hurley
<b>A*3107</b>	—	—	BY00041	AY094132, AY094133	CK Hurley
<b>A*3108</b>	—	A*19New, A31CT, A*2416	DD3, CRT	AF053481, AF053482, AF012767, AJ011699 AJ011700	L Gebuhrer, (32)
A*3201	A32(19)	—	AM	P10314	
A*3202	A32(19)	—	MP	X97120	
A*3203	—	—	023-8001, VTIS70350	AF072761, AF072762, AF517561, AF517562	BD Tait <sup>b</sup>
A*3204	—	A*0301V	GN00277, GN00278	AF139891, AF139892, AF137077, AF137078	
A*3205	—	A*32New	CL183	AF217560	
A*3206	—	A*3201V	GN00338	AF226836, AF226837	
<b>A*3207</b>	—	—	GN00388	AF359389, AF359390	CK Hurley
A*3301	A33(19)	Aw33.1, A3301W776R	JOE, LWAGS, LCL80, W776R	M30580, M28415, U18989, U19735, X83004-5, U83416	
A*3303	A33(19)	A33NC, A33MK	CTM4955926, GAO801, LCL82, HOR, IT	U09740, U18990, U19736, X83002-3, L06440	
A*3304	—	—	NM2442	AF041367, AF041368	
A*3305	A33(19)	A*33DU	DU, NM5A679, Leiden-QC1504	AF108447, AF108448, AF268401, AF268402, AJ251541	K Witter <sup>b</sup>
A*3306	—	A33 variant	ASM	AF234539, AF234540, AF234541	
A*3401	A34(10)	—	ENA	X61704	
A*3402	A34(10)	—	WWAI	X61705	
A*3403	—	A*3402V	1998-302-1407, GN00377	AF251352, AF251353, AF315685, AF315686	
A*3404	—	A34new	ATG	AJ297499, AJ297500	
A*3601	A36	—	MASCH	X61700	
A*3602	—	A*3601V	GN00347	AF244504, AF244505	
<b>A*3603</b>	A36	—	HC030101, F.G.	AF384666	MGJ Tilanus



**Table 5.2** Designations of HLA-A alleles (*continued*)

HLA alleles <sup>a</sup>	HLA specificity	Previous equivalents	Individual or cell line from which the sequence was derived	Accession number	References or Submitting author(s)
A*4301	A43	—	CC, GN00174	X61703, AF008305, AF008306	
A*6601	A66(10)	—	25/1506, TEM, GU5175	X61711, U17571	
A*6602	A66(10)	—	CR-B, MALS, HUT102	X61712, X51745	
A*6603	A10	A66KA	AKI	X96638	
A*6604	—	—	BY00015	AF321832, AF321833	
A*680101	A68(28)	Aw68.1	LB, 10063349	X03070, X03071, AF106692, AJ315642	A-M Little <sup>b</sup>
A*680102	A68(28)	Aw68.1	GRC187	L06425	
A*6802	A68(28)	Aw68.2	PA, TO	U03861	
A*680301	A28	A*68new-69A, A68N	AA859, PIME, 69A, FC	U41057, U56436, U56437, U43336, AF017311, U89946	
A*680302	A28	A68N2	GP	U89947	
A*6804	A68(28) <sup>c</sup>	A*68new-65A	65A	U41844, AF017312	
A*6805	A68(28) <sup>c</sup>	A*68new-67A	67A	U43335, AF017313	
A*6806	—	A*6801Var	GN00156	U91627, U91628	
A*6807	—	—	NM2514	AF041371, AF041372	
A*6808	A68(28)	A68V	TER#934	AJ223972	
A*6809	—	—	262-492	AF072769, AF072770	
A*6810	—	A*68011Variant	346-00642	AF108430, AF108431	
A*6811N	Null	A68Null	HP2, OV	AF101046	
A*6812	A28	A*68New	KE-GF	AJ238362, AJ238363, AJ238364	
A*6813	—	A*68KM	FAH	AJ238523, AJ238151, AJ238152, AJ238153	
A*6814	—	A*68xx	NMDP0247-8661-2	AF145954, AF145955	
A*6815	—	A*6802V	GN00261, GN00299	AF135544, AF135545, AF181103, AF181104	
A*6816	A68(28)	A68PA	PA87	AF144013	
A*6817	—	A*68Dan	K45, NM5A815	AJ245567, AF268397, AF268398	
A*6818N	Null	A*68BLA	BLA-Fab	AJ278501	
A*6819	—	A*68012V	GN00376, GN00410	AF288049, AF288050, AF408168, AF408169	CK Hurley <sup>b</sup>
<b>A*6820</b>	—	—	GN00389	AF359391, AF359392	CK Hurley
<b>A*6821</b>	—	—	2001-7399	AF479818, AF479819	J Wu

**Table 5.2** Designations of HLA-A alleles (*continued*)

HLA alleles <sup>a</sup>	HLA specificity	Previous equivalents	Individual or cell line from which the sequence was derived	Accession number	References or Submitting author(s)
<b>A*6822</b>	—	—	K83467	AJ420528	J Crowley
A*6901	A69(28)	—	IDF, ZM, BJ	X03158, X03159	
A*7401	A74(19)	—	CC, PDAV, ATUR, GU2037, GU2040	X61701, U17569, U17570	
A*7402	A74(19)	A*74dc	DCH-HLA05, BT2358	X95409, AJ223060	
A*7403	A74(19) <sup>c</sup>	A*74pb	PEB, JB-R.B.	X95561, AJ002678	
A*7404	—	A*74New	U3765	AJ249370	
A*7405	—	—	NM5A142	AF255720, AF255721	
<b>A*7406</b>	A74(19)	—	VTIS23531	AF329872, AF329873	BD Tait
<b>A*7407</b>	—	—	BY0021	AY050187, AY050188	CK Hurley
<b>A*7408</b>	—	—	2001-40-660	AF440110, AF440111	CK Hurley
A*8001	A80	AX“BG”, A-new	VH, 35020, 35841, 32511, CODI, MIKA, LADA, CTM3953540, CTM1953541	M94880, L18898, L19403, U03754	

<sup>a</sup>Allele names given in bold type have been assigned since the 2000 Nomenclature report.

<sup>b</sup>This reference is to a confirmatory sequence.

<sup>c</sup>HLA specificity provided from the HLA dictionary (33, 34).

**Table 5.3** Designations of HLA-B alleles

HLA alleles	HLA specificity	Previous equivalents	Individual or cell line from which the sequence was derived	Accession number	References or Submitting author(s)
B*070201	B7	B7.2, B*07L	JY, PP, RD105U, RD105, L5, L7, GN00105, 383008	M16102, M32317, P01889, U29057, L47338, U49904, U49905, AJ292075, AJ309047	A-M Little <sup>b</sup> SGE Marsh <sup>b</sup>
B*070202	B7	B*0702V, B*07AD	HGW12327, DZA10	Y13567, AJ002675	
B*070203	B7	B*07N	RN1373B	AF002273, AF017314	
B*0703	B703	BPOT	POT71, BPot	X64454, U21053	
B*0704	B7	B7E	10243	U04245	
B*0705	B7	B*07ZEL	GEE018, ZEL, CF	L33922, U18661, U21052	
B*0706	B7	B7-L79	L7901	X91749	
B*0707	B7	—	DAPO	Z70315	
B*0708	—	—	A.McG	X99735	
B*0709	B7	B*07ML, B*07DKDC	TER#939, DKDC, 011147550	AJ003063, AF106043, AF106044, AF106045, AF132018, AF132019, AF132020	
B*0710	—	B*07AE	A.E.	AJ223602	
B*0711	B7	B-0702v	001524990	AF056481, AF056482	
B*0712	B7	—	GN00216, GN00232	AF061865, AF061866, AF072443, AF072444	
B*0713	—	—	346-808	AF065646, AF065647	
B*0714	—	B*0707Var	012774733, NM4B169, GN00330	AF127806, AF127807, AF132491, AF165854, AF165855, AF205532, AF205533	
B*0715	B7	B*07021Var	NM4B274, 4344PL	AF148809, AF148810, AJ243371, AJ243372	
B*0716	—	B*0703Variant, ?B7	CT-VC	AJ237594, AJ237595	
B*0717	B7	—	R99171035G	AF173936	
B*0718	—	—	CL183	AF189017	
B*0719	—	B*0704V	GN00323, GN00335	AF198648, AF198649, AF226689, AF226690	
B*0720	—	B*0702V, B*07MSB	CU26, SMB7N, MHH-000773	AJ251770, AJ251771, AF244146, AF244147, AJ278043, AJ278044	
B*0721	—	B*07021new	NM5b91	AF255714, AF255715	
B*0722	—	B*07021variant	10009909	AJ400823	
B*0723	—	B*07021V	GN00368	AF279113, AF279114	
B*0724	B7	B*07021var	BEL-LEI	AJ401222	

Table 5.3 Designations of HLA-B alleles (*continued*)

HLA alleles	HLA specificity	Previous equivalents	Individual or cell line from which the sequence was derived	Accession number	References or Submitting author(s)
B*0725	—	B*CBU138	CBU138	AF313415, AF313416	
B*0726	B7	B*07BJ	BSF, 14622	AF317496, AF317497, AJ311257	S Vidal <sup>b</sup>
<b>B*0727</b>	—	B*KHOLM	KHOLM	AF343000, AF343001	H Dunckley
<b>B*0728</b>	—	B*ALTHO	ALTHO	AF402322, AF402323	H Dunckley
<b>B*0729</b>	—	—	BY0029	AF443285, AF443286	CK Hurley
<b>B*0730</b>	—	—	D25857	AB073300, AB073668	H Ikeda
<b>B*0731</b>	—	—	VTIS87843	AY124570, AY124571	BD Tait
B*0801	B8	—	LCL721, MF, CGM1, HECO, 12506397	M59841, M24036, M28204, L76093, AJ295294	
B*0802	B8	B8JON, B8V	20015, 19315	U04244	
B*0803	B8	B*08NR	NR	U28759	
B*0804	—	B*08New-UW	BLB, JS, PF	U67330, U67331, U74386	
B*0805	—	rn083B	rn083B	U88254, AF017315	
B*0806	B8	B-08v	009048430	AF056483, AF056484	
B*0807	B8	B*NV	BM1 101910	AF105226	
B*0808N	Null	B8Null	STRIJOHN, RS	Y1855	
B*0809	B8	B*08HO, B*MW	H.O., MW-ARCBS, HM-ARCBS, GN00244, GN00287, ANO	AJ131852, AJ131853, AF117768, AF117769, AF127247, AF127248, AF102559, AF102560, AF176073, AF176074, AJ276994	
B*0810	B8	B*0801Var	R.E	AJ133101, AJ133102	
B*0811	—	—	NMDP -ID#035343375	AF213681, AF213682	
B*0812	—	B*0801V	GN00344, G3543, GN00371	AF226150, AF226151, AJ276427, AF279674, AF279675	
B*0813	—	—	2000-21-622-7	AF310144, AF310145	
<b>B*0814</b>	—	—	GN00386	AY016211, AY016212	(35)
<b>B*0815</b>	—	—	VTIS37741	AY057398, AY057399	BD Tait
<b>B*0816</b>	—	—	026575043	AF468046, AF468047	TM Williams
B*1301	B13	B13.1	HE, SDI, YTY, TAC	M24075, D50290	
B*1302	B13	B13.2, B13N	LBF, TO, HJB, PKM, TAC, L7901	M19757, M24041, D50291, AJ295278	
B*1303	—	B New	CTM4956865, CTM2956866	U14943	

**Table 5.3** Designations of HLA-B alleles (*continued*)

HLA alleles	HLA specificity	Previous equivalents	Individual or cell line from which the sequence was derived	Accession number	References or Submitting author(s)
B*1304	—	B*15X21	TER847, 27B, 76002	U75533, U88248, AF017316, Y12378, Y12379	
B*1306	—	B*1301V	GN00336	AF226691, AF226692	
B*1307N	Null	B1301V	JCB13747	AB032598	
<b>B*1308</b>	—	—	PACO	AJ295279	V Carter
<b>B*1309</b>	—	—	2000-112-197	AY034808, AY034809	CK Hurley
<b>B*1310</b>	—	—	2001-7709	AF461046, AF461047	TM Williams
B*1401	B64(14)	—	MRWC, 32367, W6106, WT51	M24040, X94574	
B*1402	B65(14)	—	BB, CGM1, CM1402, 10038822	M59840, M24032, U90558, AJ301657	
B*1403	B14	B*1402v	DT16, DT3, E210	U91330, U91331, AF015271, AF015272, AF279664	
B*1404	—	B*14N	RN1429B	AF002275, AF017317	
B*1405	—	—	S18, 012867131	AF031142, AF031143, AF110259, AF110260, F110261	
B*140601	B14	Sofh3713, wk B14	FLi	AJ131193, AJ131194	
B*140602	B14	B*1402 Variant	GN00248	AF102567, AF102568	
B*15010101	B62(15)	—	MF, HA, BCK, OLGA (OLL) <sup>c</sup> , KT17, PP, FUR, YAG, BA3, BA4, BA5	M28203, M83193, U03859, D50292, L48400, AJ295140	
B*15010102N	Null	BM1947	BEL-13-JA	Y17110	
B*150102	B62(15)	B*1501Var1	PUSPAT, BWH56458, NMDP#015329287, NMDP#015329535, NMDP#015329246, NMDP#015329097, NMDP#015329436	Y17063, Y17168, AF053999, AF054000, AF106626, AF106627	
B*150103	B62(15)	B*15New	AG-SP	AF109724, AF109725	
B*150104	B62(15)	B*15SRE	ET79538	AJ297940, AJ297941	
B*1502	B75(15)	B15N, B*1502	APA, LW, CAY, DCH4060, DCH4061, DCH3086, 12WDCH018, 12WDCH017, 12WDCH002, 12WDCH003, 12WDCH016	M75138, M83192, D50293, AF014769, AF014770, AF014771, AF014772, AF014773, AF014774, AF014775, AF014776, AF014777, F014778, AF014779, AF014780, AF014781, AF014782, AF014783, AF014784	

Table 5.3 Designations of HLA-B alleles (*continued*)

HLA alleles	HLA specificity	Previous equivalents	Individual or cell line from which the sequence was derived	Accession number	References or Submitting author(s)
B*1503	B72(70)	—	CC, 26931, 31708	X61709	
B*1504	B62(15)	Bw62-G	GRC138, KG, GRC187, GRC-150	M84382, AJ292970	
B*1505	B62(15)	Bw62.1	VB	M83191	
B*1506	B62(15)	Bw62.4	WI	M83194	
B*1507	B62(15)	Bw62.5	SB	M83195	
B*1508	B75(15)	B62variant	KHAGNI, LATIF, DAN723	L11666	
B*1509	B70	B70.1	34863	L11571	
B*1510	B71(70)	B70.2	25514, 19014, GU373, GU2092, GU2037, GU5175	L11570, U11262, U11264, U11269	
B*151101	B75(15)	B15variant, B75v	LEE743, AZ195, AZ319	L11604, D50294	
B*151102	75(15)	B1511V1	JCBT2513	AB036051	
B*1512	B76(15)	B76	THAI742	L11603	
B*1513	B77(15)	B77	RSA-ND, CAM020, PETCH, 12WDCH009, 12WDCH010, 12WDCH011, 12WDCH028	L15005, D50295, U90424, U90425, U90422, U90423, U90420, U90421, U90418, U90419	
B*1514	B76(15)	B76	SS713	L19937	
B*1515	B62(15)	B62s	MLH727, LDM	L22027, L49343	
B*1516	B63(15)	B63.1, 8W66	DOP-ND, 21909, 31133	L09735	
B*15170101	B63(15)	B63	JAP-NF, PARMG	U01848, U35431, AJ300181	A-M Little <sup>b</sup>
<b>B*15170102</b>	B63(15)	B*1517 var	Terasaki EXT#95	AJ308397	A-M Little
B*1518	B71(70)	B*7901, B“X”-HS, B71	HS, GU2739, GU2760, MSU, ML108, ML108U	U11266, U11268, D50296, U57966	
B*1519	B76(15)	B76	GEE018	U03027	
B*1520	B62(15)	—	OLGA (OLL), KRC110	U06862	
B*1521	B75(15)	B15Ab	BJ, HWY, 14247373, 12WDCH022	L32862, D44500, U32678, U91332, U91333	
B*1523	—	B*NM5'	TK765	L37881	
B*1524	B62(15)	B*15ZEL, 1501-B4a, B*1501-Bw4	ZEL, SF94-140	U16309, L42146	
B*1525	B62(15)	B*15AOH, B*1525	WON, M, HM, BY0007, 12WDCH012, 12WDCH023, 12WDCH025, DCH3258, DCH1109	U18660, U50710, U52177, U52178, U91336, U91337, U91334, U91335, AF014785, AF014786, AF014787, AF014788, AF014789, AF014790	
B*1526N	Null	B-null	K.I.	D49824	

**Table 5.3** Designations of HLA-B alleles (*continued*)

HLA alleles	HLA specificity	Previous equivalents	Individual or cell line from which the sequence was derived	Accession number	References or Submitting author(s)
B*1527	B62(15)	—	PELE	L42144, L40182	
B*1528	B62(15) <sup>c</sup>	B15v1	YTR	D44499	
B*1529	B15	B15v3	DKA	D44501	
B*1530	B62(15)	B*1501V1	EFTO, GN00104, GN00108	42296, U49900, U49901, U52171, U52172	
B*1531	B75(15)	B*1502V	ALDE, GN00110	L42145, U52173, U52174	
B*1532	B62(15)	—	DCH036, 12WDCH038, 12WDCH027	X95410, U83580, U83581	
B*1533	B15	—	GN00103	U49898, U49899	
B*1534	B15	—	GN00105	U49902, U49903	
B*1535	B62(15) <sup>c</sup>	—	GN00106	U52167, U52168	
B*1536	—	B*15MD	MD674	U58315, U58316	
B*1537	B70 <sup>c</sup>	—	11112331, CTM1984782	U55022, U55023, AF016641	
B*1538	—	—	#10	U95084, U95085	
B*1539	B62(15) <sup>c</sup>	ZA016, B*15MZH	ZA016, GN00177, T228, NM3906	AF016302, AF009681, AF017080, AF017081, AF033501, AF033502, AF060504, AF060505	
B*1540	—	—	GN00181, GN00206	AF028597, AF028598, AF054003, AF054004	
B*1542	—	B*15/55Var	PB(16962)	Y15841	
B*1543	—	B*1501Var2	GN00211	AF054011, AF054012	
B*1544	—	B*1521Var	GN00212	AF061857, AF061858	
B*1545	B62(15)	B*15JL	J.L, GN00219	AJ007605, AJ007606, AF071765, AF071766	
B*1546	B72(70)	B*15UL, B1501V2	S.Z., 97-02707, JCBB13806	AJ007603, AJ007604, AF110250, AF110251, AF110252, AB036049	
B*1547	—	—	346-516	AF07265, AF072266	
B*1548	B62(15)	—	009326174/HR1858	AF072377, AF072378	
B*1549	—	B*1503V	NMDP#016220287	AF105029, AF105030	
B*1550	—	B*1501Variant	121-08035	AF108424, AF108425	
B*1551	B70	B*NO = B*27New	NO-ARCBS	AF117766, AF117767	
B*1552	—	B*15 Variant	01223584, UCLA01203301, GN00288, 99-2200, GN00328, GN00343	AF127810, AF127811, AF132488, AF172869, AF172870, AF176075, AF176076, AF189248, AF189249, AF189250, AF202451, AF202452, AF226152, AF226153	

Table 5.3 Designations of HLA-B alleles (*continued*)

HLA alleles	HLA specificity	Previous equivalents	Individual or cell line from which the sequence was derived	Accession number	References or Submitting author(s)
B*1553	—	B*15 Variant	012436002	AF129296, AF129297, AF132487	
B*1554	—	B*1503v	GN00257, E3541	AF135536, AF135537, AJ245869	
B*1555	B15	B*1531new	T2059	AJ249316, AJ249317, AJ249318, AJ249319, AJ249320, AJ249321, AJ249322	
B*1556	—	B*1501V2	GN00315	AF181846, AF181847	
B*1557	—	B*15New	NDS-758	AF188885, AF188886, AF188887	
B*1558	B15	B*15KSW, ?B62(15)	99-2202, KSW	AF190278, AF190279, AF190280, AF184607, AF184608	
B*1560	—	B1501V4	JCBT1283	AB036050	
B*1561	—	B*1503V	1999-158-3366	AF251356, AF251357	
B*1562	—	—	GN00363	AF266527, AF266528	
B*1563	—	B*1545V	Toba44, GN00364	AF275626, AF275627, AF281150, AF281151	
B*1564	—	B*1518V	GN00367	AF279111, AF279112	
B*1565	—	B*CB3654	CB3654	AF335310, AF335311	H Dunckley
B*1566	—	—	UCB-163-1999	AJ308399	(36)
B*1567	—	—	MCH104, ML1777	AF335547	(37)
B*1568	—	B*15/48	13365831	AY033429, AY033430, AY033431	(38)
B*1569	—	B*15var	BHCP	AJ298282, AJ298289	(39)
B*1570	B62(15)	—	285D	AY057402, AY057403	BD Tait
B*1571	B62(15)	—	FH66, FH67	AY065827, AY065828, AY065829	A Smith
B*1572	—	—	FH60	AY065830, AY065831, AY065832	A Smith
B*1573	B62(15)	—	11470, 28580	AJ459483, AJ489936, AJ489937	S Vidal, T Gervais
B*180101	B18	—	SGAR, F24, MM1801, VEN	M24039, U90559, AJ310507	A-M Little <sup>b</sup>
B*180102	B18	—	6ABC124	AY045737, AY045738	WH Hildeband
B*1802	B18	B18PE	PETCH	D25275	
B*1803	B18	B1803	BM66, GSW002, T36121	X94480, Y07824, AJ309979	P Dunn <sup>b</sup>
B*1804	—	B*18IM	IMM348	U38792, U38793	
B*1805	B18	B*18GSW	GSW001, DZA1	Y07710, AJ002676	
B*1806	B18	—	CTM-9985836	AF033351	
B*1807	—	B*MF	GN00210, MF-ARCBS	AF054009, AF054010, AF117774, AF117775	



**Table 5.3** Designations of HLA-B alleles (*continued*)

HLA alleles	HLA specificity	Previous equivalents	Individual or cell line from which the sequence was derived	Accession number	References or Submitting author(s)
B*1808	—	B*1801New	NM4b448	AF148636, AF148637	
B*1809	B18	B18OP	6259OP, GN00345	AJ243374, AJ243376, AF274500, AF274501	
B*1810	—	B*1801V	GN00324	AF198650, AF198651	
B*1811	—	—	GN00362	AF266525, AF266526	
B*1812	—	B*1801V	GN00366	AF275716, AF275717	
B*1813	—	—	2000-56-617	AF310138, AF310139	
<b>B*1814</b>	—	—	2000-224-257, 00-809	AY042672, AY042673, AF403249	CK Hurley, LA Baxter-Lowe
<b>B*1815</b>	—	—	2000-084-2159	AY042686, AY042687	CK Hurley
<b>B*1817N</b>	—	—	WVAN, AVAN	AF416771	(40)
<b>B*1818</b>	—	—	28626	AJ489938, AJ489939	T Gervais
B*2701	B27	27f	LH, PIL-139	L76935	
B*2702	B27	27e, 27K, B27.2	BRUG, NV, KSH	X03664, X03667, L38504, U18659	
B*2703	B27	27d, 27J	CH (CHI)	M54883	
B*2704	B27	27b, 27C, B27.3	WEWAK 1, DH, DEW-ND	U27608	
B*270502	B27	27a, 27W, B27.1	CD, HC, MRWC, KCA, MVL, LG2, BRUG, BTB	X03945, M12967, L20086, M14013, M12678, AJ420238	A-M Little <sup>b</sup>
B*270503	B27	27MW	HHE	X83727, X83737	
B*270504	B27	FMVB27	20836	AJ250630, AJ250631, AJ250632	
<b>B*270505</b>	B27	—	8998871, 6998872	AF480612	F Garcia Sanchez
B*2706	B27	27D, B27.4	LIE, PAR, TER Cell#995	X73578, U35734, AJ292971	(41) <sup>b</sup>
B*2707	B27	B27-HS	HS	M62852	
B*2708	B2708	B7Qui	19418, BCK	L19923	
B*2709	B27	B27-ci	Ci	Z33453	
B*2710	B27	B2705v	KRICO, NMDP0392-7903-9	L76095, AJ308990, AJ310147	M Bengtsson <sup>b</sup>
B*2711	B27	B27KH	K.H.	D83043	
B*2712	—	WIS1/C846	RW, MT3, RK, CTM4896	U90244, U90245, Y14582, AF022783	
B*2713	B27	B27052W496D	W496D	AF026218	
B*2714	—	—	65-90810, 01168999	AF072763, AF072764, AF110256, AF110257, AF110258	

**Table 5.3** Designations of HLA-B alleles (*continued*)

HLA alleles	HLA specificity	Previous equivalents	Individual or cell line from which the sequence was derived	Accession number	References or Submitting author(s)
B*2715	—	B“X”-Bw6	KC	Y16637, Y16638	
B*2716	—	B*27052 Variant	GN00246	AF102563, AF102564	
B*2717	B27	B27TO	4388TO	AJ243373, AJ243375	
B*2718	—	—	99-2198	AF189012, AF189013, AF189014	
B*2719	B27	—	BFLR	AF190146, AF190147	
B*2720	B27	B*27CHN	KMP01-1379	AF170578, AF170579	
B*2721	—	B*2706V	GN00334	AF218578, AF218579	
B*2723	—	B*27IG	30733VTIS, 35520	AF305196, AF305197, AJ298262	M Guttridge <sup>b</sup>
<b>B*2724</b>	—	—	2000-161-3004	AY042670, AY042671	CK Hurley
<b>B*2725</b>	—	—	2000-119-979	AF408160, AF408161	CK Hurley
B*350101	B35	—	HS, KT17, GU2739, CMM, KT12	M28109-12, U11265, L63544, AJ420239	A-M Little <sup>b</sup>
B*350102	B35	—	GN00356	AF260977, AF260978	
B*3502	B35	—	DL, 388	M63454, U90563	
B*3503	B35	—	C1R, HMY2, 12405, 13159, 093	M81798, D50299, U90564	
B*3504	B35	—	AN, RB22, 12.36JK	M86403, U30936, L47986	
B*3505	B35	B35-G	GRC212, KRC032, TOB-115	M84385, L76930	
B*3506	B35	B35-K	KRC032	M84381	
B*3507	B35	—	#20073	L04695	
B*3508	B35	B35TL	#22338, TL	L04696, Z22651	
B*350901	B35	—	MA9, 30	U17107, U90565	
B*350902	B35	—	WIC-54	L76932	
B*3510	B35 <sup>c</sup>	—	JK1.2, JK5.13, JK14.41	L36979	
B*3511	B35	B35v	GRC-187	L40599	
B*3512	B35	B-3504v	BAON, FEME, PNS	L42281, L76094, L49342	
B*3513	B35	2993	RCE80, THA-DCH 0654, THA-DCH 9675	X87268, AF208430, AF208431, AF208432, AF208433	
B*3514	B35	B*35M	JLG, JGS	S83195, S83196	
B*3515	B35	—	PARMG	U30904	
B*3516	B35 <sup>c</sup>	B*35GAR	GAR	U29880	

**Table 5.3** Designations of HLA-B alleles (*continued*)

HLA alleles	HLA specificity	Previous equivalents	Individual or cell line from which the sequence was derived	Accession number	References or Submitting author(s)
B*3517	B35	B35V1, B*35PNS, B-3505v	JM (G2744), PNS, AMYE	U34618, L49341, L75941	
B*3518	B35	B-3508v	TOB-137	L75942	
B*3519	B35	B-40X35	WIC-54, VTIS43878	L76933, AF387905, AF387906	BD Tait <sup>b</sup>
B*3520	B35	B-3501V	TER-135	U76392, U76393	
B*3521	—	B-3511H	TER-109	U76390, U76391	
B*3522	—	M001B	M001B	AF017327, AF009685	
B*3523	—	MA080B	MA080B	AF016301, AF009680	
B*3524	—	MA086B	MA086B	AF016300, AF009679	
B*3525	—	—	GN00215	AF061863, AF061864	
B*3526	—	B15/35 7-1 clone 24	NMDP#027669746	AF105031, AF105032	
B*3527	B35	B*35JAC	JAC	Y18288, Y18289	
B*3528	—	B*3510Variant	304-00651, 016696205	AF108428, AF108429, AF127808, AF127809, AF132486	
B*3529	B35	B*KG	KG-ARCBS, GN00289	AF117770, AF117771, AF176077, AF176078	
B*3530	B35	B*3517Variant	GN00242	AF110504, AF110505	
B*3531	—	B*35/40	KYR, KKW, MOV	AF138164, AF138165, AF170577, AJ278744	
B*3532	B35	B*TMUL	BM1 139852	AF134866, AF134867	
B*3533	—	B*35New	0000-3034-6	AJ238411, AJ238412	
B*3534	—	—	GN00329	AF205530, AF205531, AF201762	
B*3535	B35	B3501V1, B35v	JCBT1635	AB032093	
B*3536	—	B*3503V	GN00353	AF282765, AF282766	
B*3537	—	B*35KM	DZA1999-16/MHH994949	AJ243737, AJ243738	
<b>B*3538</b>	—	—	BSB620, BSB620-MO	AJ312287	K Witter
<b>B*3539</b>	—	—	2000-140-1975	AY042688, AY042689	CK Hurley
<b>B*3540N</b>	—	—	IBTC-B35N	AJ418040	(42)
<b>B*3541</b>	B35	—	2HT21, WAC1087870, CAP13	AY045735, AY045736, AF480613, AF497262	WH Hildebrand, F Garcia Sanchez, D Smith
<b>B*3542</b>	B35	—	MS21871	AJ316289, AJ426469, AJ426468, AJ417680, AJ417669	EM van den Berg Loonen

Table 5.3 Designations of HLA-B alleles (*continued*)

HLA alleles	HLA specificity	Previous equivalents	Individual or cell line from which the sequence was derived	Accession number	References or Submitting author(s)
<b>B*3543</b>	B35	B15UW1, B35V2, B*1522, B15/35 7-1 clone 27	1274, B503, JC (G2997), FFAJ, NMDP#027669746	U14756, L42506, U34619, U80945, AF106630, AF106631	
<b>B*3544</b>	B35	B*1559	013221023	AF206514, AF206515	
B*3701	B37	—	KAS011, MG, GU2760	M32320, U11267	
B*3702	—	B27-37	CTM-8958127	U31971	
B*3703N	Null	B*37OMI	OMI	AJ277845	
B*3704	—	—	GN00382, H156H2	AF303101, AF303102, AF389378	(43) <sup>b</sup>
B*3705	—	—	CMC2	AF284826, AF284827, AF284828	
B*3801	38(16)	B16.1	Z, JAP-NF, YAR, JBUSH, TEM, WDV, ELON, LB96-SAR	M29864, L36591, U40498	
B*380201	B38(16)	—	RSA-ND, Terasaki EXT#58, 32764	L22028, AJ297317, AJ308991, AJ308992	A-M Little <sup>b</sup> , M Guttridge <sup>b</sup>
B*380202	B38(16)	—	GN00155, GN00416	U90240, U90241, AY094134, AY094135	CK Hurley <sup>b</sup>
B*3803	B16	—	CTM-4786786	AF081275, AF081276	
B*3804	—	—	49-TA	AF181857, AF181858	
B*3805	B38(16)	B*38New	CTM-1095139	AF218802, AF218803, AF218804	
B*3806	—	—	GN00357, GN00372	AF262960, AF262961, AF282769, AF282770	
B*3807	—	B*3801New	MCB4	AF281053, AF281054	
<b>B*3808</b>	—	B*SSHAM	SSHAM	AF402320, AF402321	H Dunckley
B*390101	B3901	B39.1, B16.2	S, JC	M94052, M29865	
B*390103	B3901	B39.1J	IT, #591	M94051	
B*390104	B3901	B*39011New	NM4B380, JCB11331	AF165852, AF165853, AB032096	
B*390201	B3902	B39.2	YAM	M94053	
B*390202	B3902	B39.2	CL170	U04243	
B*3903	B39(16)	—	AUCA#19, VTIS46155	L20088, AF387907, AF387908	BD Tait <sup>b</sup>
B*3904	B39(16)	B39N	TO ?KO	L22649	
B*3905	B16	ST-16, B*39UW1, B*39JAI	11, HGOM, 12.35JK, 12.63JK	U15638, L36318, L36980	

**Table 5.3** Designations of HLA-B alleles (*continued*)

HLA alleles	HLA specificity	Previous equivalents	Individual or cell line from which the sequence was derived	Accession number	References or Submitting author(s)
B*390601	B39(16)	B*39UW2	15, HAA, BA1, TER-102	U15639, L42024, L76640, L76639, U76396, U76397	
B*390602	B39(16)	B*39DBU, B39G	DBU, GVA, CVL, RD105, NAVAJO	U16298, L40562, U29083, U32660	
B*3907	B39(16) <sup>c</sup>	B*39UW3	1276	U15640	
B*3908	B39(16)	—	822	L42280	
B*3909	B39(16)	B39-143.2	143.2, XAV-50, 072	U29480, L76088, U90580	
B*3910	B39(16)	B39.ZU47	Zu47, GN00110, GB32, MA-31750	U56246, U52175, U52176, Y09058, AJ237703	
B*3911	B39(16) <sup>c</sup>	—	KUNA 20	U74387	
B*3912	B39(16)	B-3901V	TER-103	U76394, U76395	
B*3913	B39(16)	—	MCDS	AJ223282	
B*3914	—	—	GN00217	AF061867, AF061868	
B*3915	—	—	178-260	AF065640, AF065641	
B*3916	—	BA-39V	BAKA	AF098266, AF098267	
B*3917	—	B*39Var	010760981	AF110262, AF110263, AF110264	
B*3918	—	B*39011V	GN00310	AF173875, AF173876	
B*3919	—	B*3901V	GN00293	AF176081, AF176082	
B*3920	—	B*3910V	GN00317	AF184216, AF184217	
B*3922	—	—	GN00332	AF205536, AF205537	
B*3923	B39(16)	B3902V1	JCB12110	AB032097	
B*3924	B39(16)	B*CB2261, B*3903V	NDS-IH, CBu 10474, POHS-397, OC311, OC350, OC311, OC350, C183	AF220288, AF220289, AF231101, AF231102, AF293020, AF293021, AF293022, AJ251768, AJ251769, AJ251768, AJ251769, AF428252	C Vilches <sup>b</sup>
<b>B*3925N</b>	—	—	13W09502	AF363012, AF363013, AF363014	A. Smith
<b>B*3926</b>	—	—	2000-333-343	AF408162, AF408163	CK Hurley
B*400101	B60(40)	—	LB	P01890, U03698	
B*400102	B60(40)	B60Ut	Ut-m, JD, #W7079	M95530, L41628	
<b>B*400103</b>	B60(40)	B*40(93090)	93090	AJ309573	A Dormoy
B*4002	B61(40)	B40*	SWEIG, CALOGERO, YUKI, 19014, TOB-105	L09736, D14343, L76089	
B*4003	B61(40) <sup>c</sup>	B40-G1	GRC138	M84383	
B*4004	B61(40) <sup>c</sup>	B40-G2	GRC212, TOB-0087	M84384, L76090	

Table 5.3 Designations of HLA-B alleles (*continued*)

HLA alleles	HLA specificity	Previous equivalents	Individual or cell line from which the sequence was derived	Accession number	References or Submitting author(s)
B*4005	B4005	BN21	00136	M84694	
B*40060101	B61(40)	B61	Ot-s	M95531, AJ300180	A-M Little <sup>b</sup>
<b>B*40060102</b>	B61(40)	B*4006new	Terasaki EXT#58	AJ292253	A-M Little
B*4007	B60(40) <sup>c</sup>	B'Fu'	MSU, FTA, KTA	D31816	
B*4008	—	—	4008	L41353	
B*4009	B61(40)	B-4003V	PIL-117	L76934	
B*4010	B60(40)	B*40MD, B*40Var, B*40011Var, B40New	MD676, GN00160, 10PNG, PK, NMDP#019350966	U58643, U58644, U93915, U93916, Y15840, Y16636, Y16639, AF106628, AF106629	
B*4011	B40	B*40N	098, UCLA160	U75864, U75865, AF016299, AF009682	
B*4012	—	B*40x15	TER-914, TE914, 015740137/ 467	Y13029, AF017334, AF017335, AF132492, AF132493, AF132494	
B*4013	—	—	NBER	U96942	
B*4014	—	—	104B	AF002274, AF017318	
B*4015	—	—	M008B	AF002268, AF002269	
B*4016	B61(40)	—	EW, CS25, CS48, 98-00101	Y14606, AF017022, AF017023, AF027296, AF027297, AF110253, AF110254, AF110255	
B*4018	—	RN988B	RN988B	AF017332, AF017333	
B*4019	—	—	329-8016	AF065644, AF065645	
B*4020	—	—	290-596, 010818557	AF065648, AF065649, AF127812, AF127813, AF132017	
B*4021	—	B*15Var	CBP, #6749	AF106686, AF106687	
B*4022N	Null	B40VN	40FC	AF129291, AF129292	
B*4023	—	B*40Var, B*CB2880	011743051, 702502, CB2880	AF129298, AF129299, AF132489, AJ278749, AJ278750, AF335312, AF335313	H Dunckley <sup>b</sup>
B*4024	—	B*4018 Variant	GN00251	AF102573, AF102574	
B*4025	—	B*BM	BM1 131485	AF134864, AF134865	
B*4026	B21	B40Var	Akbasaim	AJ243433, AJ243434	
B*4027	B61(40)	B*4002V1	JC12323, GN00316	AB030575, AF181471, AF181472	
B*4028	—	B*4004V	GN00313	AF181842, AF181843	
B*4029	B61(40)	B4002V2, B61v(40)	JC16904	AB032599	
B*4030	—	B*40011V	GN00340, GN00352, GN00373	AF226840, AF226841, AF257507, AF257508, AF282767, AF282768	

**Table 5.3** Designations of HLA-B alleles (*continued*)

HLA alleles	HLA specificity	Previous equivalents	Individual or cell line from which the sequence was derived	Accession number	References or Submitting author(s)
B*4031	B60(40)	B*40RG	33692	AJ271160	
B*4032	—	B*4016V	GN00361	AF266523, AF266524	
B*4033	—	B*40011V	GN00369	AF279115, AF279116	
B*4034	B60(40)	B*40var	386619	AJ404846	
B*4035	—	—	ZFI	AJ290949, AJ290950	
<b>B*4036</b>	—	B*RRACH	RRACH	AY034093, AY034094	H Dunkley
<b>B*4037</b>	—	B*4002V	2000-343-446, 2000-343-785	AY034806, AY034807, AY042676, AY042677	CK Hurley
<b>B*4038</b>	—	—	VTIS39243	AF387901, AF387902	BD Tait
<b>B*4039</b>	—	—	BUMC-40v	AY040540	D Smith
<b>B*4040</b>	—	—	BY0018, BY0025, BY0022	AY042680, AY042681, AY050193, AY050194, AY050189, AY050190	CK Hurley
<b>B*4042</b>	—	—	2000-350-252	AF408164, AF408165	CK Hurley
<b>B*4043</b>	—	—	BY00040	AF494281, AF494282	CK Hurley
<b>B*4044</b>	—	—	GN00417	AY094136, AY094137	CK Hurley
B*4101	B41	—	SGAR, CM4101, BM21	M24035, U90560, AJ309193	A-M Little <sup>b</sup>
B*4102	B41	B41.2	SBD4, GU5175, BM2684	X81363, U17572, X86704	
B*4103	B41 <sup>c</sup>	—	GN00182, GN00245	AF028595, AF028596, AF102561, AF102562	
B*4104	—	—	99126462S	AF258782	
B*4105	—	B*4101V	GN00370	AF279117, AF279118	
<b>B*4106</b>	—	—	UC-B434, 09-S-0029#0001	AJ308547, AY033291, AY033292	(44), S Grams
B*4201	B42	—	BB, BJ	M24034, AJ309194	A-M Little
B*4202	B42	B42ANDO, 71B	E-117, E-119, 71B, 31-650, DZA9	D50709, U88249, AF017319, U88407, AJ002677	
<b>B*4204</b>	—	—	BY0027	AY050197, AY050198	CK Hurley
B*44020101	B44(12)	B44.1, B44.2, B44021	FMB, BAU, RG-BR	M24038, M15470, AJ309936	P Dunn <sup>b</sup>
<b>B*44020102S</b>	—	—	PIO	AF384095	L Gebuhrer
B*440202	B44(12)	B*4402V	GN00350	AF253326, AF253327, AF386759	D Adorno <sup>b</sup>
<b>B*440203</b>	B44(12)	—	2000-238-831	AY034810, AY034811	CK Hurley

Table 5.3 Designations of HLA-B alleles (*continued*)

HLA alleles	HLA specificity	Previous equivalents	Individual or cell line from which the sequence was derived	Accession number	References or Submitting author(s)
B*440301	B44(12)	B44.1:New	PITOUT, F24, MM44031	X64366, U90561	
B*440302	B44(12)	—	OBH, SHCHA, CAUC44032	L42282, U58469, U58470, AF056981	
B*4404	B44(12)	B44.4	TAN, BEB	X75953, X78426, X78427	
B*4405	B44(12)	B44WJG, B44KB	WJG, KB, 14-AS-0013#0001	X78849, X78850, L31798, AF288472, AF288473	
B*4406	B44(12)	—	GIJM, KARY	X83400, X83401-3, L42345	
B*4407	B44(12)	B*44GB	GB92	X90391	
B*4408	B44(12)	B44bo, B*44DM	19662, DM	U64801, AJ132659, AJ132660	
B*4409	B12	B4409	S.A., RG-BR	X99734, AJ309937	P Dunn <sup>b</sup>
B*4410	B44(12) <sup>c</sup>	—	S32	U63559, U63560	
B*4411	—	—	GN00220	AF071767, AF071768	
B*4412	B44(12)	B*4402Var	MOV002AN	AJ133267	
B*4413	B44(12)	B*44New1	AMI005AN	AJ131118	
B*4414	B12	B44IP	IP	AJ238702	
B*4415	B12	B45New, B*45V	ML1805, 3880, SMN44	AJ133471, AJ133472, AJ251766, AJ251767, AF215918, AF215919	
B*4416	B47	B*4402New	10000009	AF190446, AF190447	
B*4417	B44(12)	B*44SR	B1268	AJ249724, AJ249725	
B*4418	—	—	99-2201	AF190275, AF190276, AF190277	
B*4419N	Null	B44N	ALBA	AJ251593	
B*4420	—	—	GN00331	AF205534, AF205535	
B*4421	—	B*TBAL	GN00333, TBAL	AF205538, AF205539, AF231098, AF231099	
B*4422	—	—	15-S-0032#0102	AY003906, AY003907	
B*4423N	Null	B*44MP	12506397, FH33	AJ278766, AJ295293, AF363681, AF363682, AF363683	A Smith <sup>b</sup>
B*4424	—	—	GN00383	AF310140, AF310141	
B*4425	—	B*CB2913	CB2913	AF335308, AF335309	(45)
B*4426	—	—	MCH48	AF349440	(37)
B*4427	B44(12)	—	E487, FH50, FH48	AF329843, AF329845, AF419293, AF419294, AF419295	(46), A Smith
B*4428	—	—	GN00396, GN00397	AY050199, AY050200, AY050201, AY050202	CK Hurley
B*4429	—	—	GN00406	AY050212, AY050213	CK Hurley



**Table 5.3** Designations of HLA-B alleles (*continued*)

HLA alleles	HLA specificity	Previous equivalents	Individual or cell line from which the sequence was derived	Accession number	References or Submitting author(s)
<b>B*4430</b>	—	—	2000-301-424	AF408158, AF408159	CK Hurley
<b>B*4431</b>	B44(12)	—	AKAR	AJ297942, AJ297043	(47)
<b>B*4432</b>	—	—	VBD25061	AY057404, AY057405	BD Tait
B*4501	B45(12)	—	OMW, CM4501	X61710, U90562	
B*4502	—	—	GN00214	AF061861, AF061862	
B*4503	—	B*4501New	O3499	AJ275937	
B*4504	—	—	PMF	AJ278944	
<b>B*4505</b>	—	—	GN00387	AY016213, AY016214	CK Hurley
<b>B*4506</b>	—	—	013969175	AF469652, AF469653	TM Williams
B*4601	B46	—	T7527, THAI742, T7526	M24033, AJ310508	A-M Little <sup>b</sup>
B*4602	B46	B46V	JCB15113	AB032091	
B*47010101	B47	—	PLH	M19756, AJ295141	A-M Little <sup>b</sup>
<b>B*47010102</b>	B47	—	383008	AJ308398	A-M Little
B*4702	B47 <sup>c</sup>	—	CAL	Y09118	
B*4703	—	B*47RG, B*47TAIB	DT-32, 29182, TAIB, GN00218, VELT	AF016842, AF016843, Y17193, Y1919, AJ006978, AF071763, AF071764, AJ251003	
<b>B*4704</b>	—	—	05-S-0012#1001	AY033293, AY033294	(48)
B*4801	B48	—	KRC103, HS67, CM4801, 26/ 27	M84380, U66250, AJ309139	A-M Little <sup>b</sup>
B*4802	B48	—	AUCA#18	L20089	
B*4803	B48 <sup>c</sup>	B-48.3	TOB-115	L76931	
B*4804	B48	0328	0328, JC20008	AF017328, AF017329, AB063626, AB063627, AB063628	T Noda <sup>b</sup>
B*4805	B48	B*40Var	GLAD, 011837630/48	AF096631, AF096632, AF127805, AF129293, AF132490	
B*4806	—	B*4801Variant	234-01069	AF108426, AF108427	
B*4807	B48	B*4801Var	30007, GN00258	AF136393, AF136394, AF135538, AF135539	
B*4901	B49(21)	—	AM, GU2092	M24037, U11263, AJ311600	A-M Little <sup>b</sup>

Table 5.3 Designations of HLA-B alleles (*continued*)

HLA alleles	HLA specificity	Previous equivalents	Individual or cell line from which the sequence was derived	Accession number	References or Submitting author(s)
B*4902	B49(21)	B*4901V	MC2918, GN00358	AJ269496, AJ269497, AJ269498, AF262958, AF262959	
B*4903	—	B*RA	29037	AJ288980	
B*5001	B50(21)	—	SHJO, JD, GU2037	X61706, U11261	
B*5002	B45(12)	B*50IM, B*45v, B*45ZJ	IMM754, WM1366C, CTM-1983039, GN00173, UBM13129406	U58317, U58318, Y08995, AF006634, AF008926, AF008927, Y14205	
B*5004	B50(21)	—	3011	AF136397, AF136398	
B*510101	B51(5)	—	LKT-2, TO, BM92, CD, LCL721, KRC110, KRC005, BA1, BA6	M32319, M22786, M22787-M22788, M28205, Z46808, L47985	
B*510102	B51(5)	B*51V	GN00106, 12WDCH010, 12WDCH028, UCB-1999-163	U52169, U52170, U90611, U90612, U90613, U90614, AJ278903	
B*510103	B51(5)	B*51011V	GN00264	AF135550, AF135551	
B*510104	B51(5)	—	DLM	AJ249937, AJ249938	
<b>B*510105</b>	B51(5)	—	MS22035	AJ426462, AJ426465, AJ426466, AJ426463, AJ426464	EM van den Berg-Loonen
B*510201	B5102	B5.35	UM, 02627	M68964	
B*510202	B5102	—	MY823, 12WDCH011	L41925, U90615, U90616	
B*5103	B5103	BTA	30-BY3	M80670	
B*5104	B51(5)	—	GRC150	Z15143	
B*5105	B51(5)	B51v	LK, 10030381	U06697, AJ297934	
B*5106	B51(5) <sup>c</sup>	—	GN097, GN088	U31334, U32661	
B*5107	B51(5)	B5101v	RCE55	X94481	
B*5108	B51(5)	B*51FA, B*51GAC	F.A., GN00109, NDS-DG, AS7235	X96473, U52815, U52816, Y08994, Y10031, Y11228, Y11229	
B*5109	B51(5)	B*51IM, B*51N	IMM721, NMDP-0004, RN285B, GN00178, GN00205, GN00204, NM4B437	U58319, U58320, U76400, U76401, AF002272, AF017320, AF028599, AF028600, AF054001, AF054002, AF165848, AF165849	
B*5110	—	HLA-B*51like, B-51v	KUNA 14, 009041674	AF004370, AF056479, AF056480	
B*5111N	Null	B*51N	HGW6178	Y13566	
B*5112	—	B51Va	RTCV	AF023442, AF023443	

**Table 5.3** Designations of HLA-B alleles (*continued*)

HLA alleles	HLA specificity	Previous equivalents	Individual or cell line from which the sequence was derived	Accession number	References or Submitting author(s)
B*511301	—	B*51vK60	K60	AJ002151	
B*511302	—	B*51011V	GN00140	AF135534, AF135535	
B*5114	—	—	GN00207, GN00208	AF054005, AF054006, AF054007, AF054008	
B*5115	—	—	GN00183	AF072445, AF072446	
B*5116	B52(5)	DT51v	DTEC	AF098264, AF098265	
B*5117	B51(5)	—	3010	AF136395, AF136396	
B*5118	B51(5)	B*51New	MEFG	AJ133773, AJ133814	
B*5119	—	—	TN01/1210	AJ238971, AJ238972	
B*5120	—	B*5108V	GN00285	AF140861, AF140862	
B*5121	—	B*51011V	GN291	AF176079, AF176080	
B*5122	—	B*51011V	GN00349, GN00355	AF248061, AF248062, AF260975, AF260976	
B*5123	—	B*5102V	GN00342	AF226844, AF226845	
B*5124	B51(5)	B*51New	46643	AJ276995	
<b>B*5126</b>	—	—	GN00385	AY016209, AY016210	(49)
<b>B*5127N</b>	—	—	5761	AF363789, AF363790	M Kamoun
<b>B*5128</b>	B51(5)	—	VTIS40888	AY057400, AY057401	BD Tait
<b>B*5129</b>	B51(5)	—	FH59, FH38	AY056451, AY056452, AY056453	A Smith
B*520101	B52(5)	—	MT, LK707, E4181324	M22793-9, AJ420240	A-M Little <sup>b</sup>
B*520102	B52(5)	—	AUCA#2, TOB-137, BA8	L20090, L76091, L47984	
B*520103	B52(5)	B*52011V	GN00339	AF226838, AF226839	
B*5202	—	B*52012V	GN00314	AF181844, AF181845	
B*5203	—	B*52012V	GN00365	AF281152, AF281153	
<b>B*5204</b>	B52(5)	—	MS23477	AJ316288, AJ426470, AJ426467, AJ417684, AJ417673	EM van den Berg Loonen
B*5301	B53	—	AMAI, AM, 046	M58636, U90566, AJ311599	A-M Little <sup>b</sup>
B*5302	—	—	S15(28)	U63561, U63562	
B*5303	—	—	GN00231	AF071769, AF071770	
B*5304	—	B*CD	CD-ARCBS	AF117772, AF117773	
B*5305	—	B*5301V	GN00325, 24961vtis	AF198652, AF198653, AF304002, AF304003	

Table 5.3 Designations of HLA-B alleles (*continued*)

HLA alleles	HLA specificity	Previous equivalents	Individual or cell line from which the sequence was derived	Accession number	References or Submitting author(s)
B*5306	—	B*51/53New	SIA	AJ276996	
B*5307	B53	B*53/37	49716	AJ293856, AJ293857	
<b>B*5308</b>	—	—	2000-077-189	AY034802, AY034803	CK Hurley
<b>B*5309</b>	—	—	BY0023	AY050191, AY050192	CK Hurley
B*5401	B54(22)	—	LKT-3, TTL	M77774	
B*5402	B54(22)	B5401V1	JCBB18561	AB032095	
B*5501	B55(22)	—	VEN	M77778, AJ310509	A-M Little <sup>b</sup>
B*5502	B55(22)	—	APA	M77777	
B*5503	B55(22) <sup>c</sup>	B5501v	RCE70	X94482	
B*5504	B55(22)	B-4201v, B55.2	TAGO, 11840Kane, KIW	L76225, D85761, D89333, D89334	
B*5505	B22	B5501 W669R	B55W669R	U63653	
B*5507	B54(22)	—	8138, 9070	AF042289, AF042290	
B*5508	B56(22)	B*ER	DIA2 98629, VTIS31300	AF091343, AF091344, AF304004, AF304005	
B*5509	—	S-PB55	13215	AJ250628, AJ250629	
B*5510	B55(22)	B5502V1, B55v	JCBB1366, BY0028	AB032094, AF408166, AF408167	CK Hurley <sup>b</sup>
<b>B*5511</b>	—	—	2000-259-501	AY042674, AY042675	CK Hurley
<b>B*5512</b>	—	—	10002057	AJ420106	A-M Little
B*5601	B56(22)	—	VOO	M77776	
B*5602	B56(22)	—	ENA	M77775	
B*5603	B22	B22N, B56/46	15630Naka, 01300, 01094, NPC-4	D85762, U67746, U67747, U67749, U73113	
B*5604	B56(22)	B*5602Var	5227, 5274	U93911, U93912, U93913, U93914	
B*5605	B56(22)	B56v	234-1047, CBC11028	AF072767, AF072768, AB030574	
B*5606	—	B*7801New, ?B78	20598, AFM	Y18542, Y18543, AJ276993	
B*5607	B56(22)	B*New B56-Bw4	20193, VTIS45561	Y18544, Y18545, AF387903, AF387904	BD Tair <sup>b</sup>
<b>B*5608</b>	—	—	1PF6	AY045733, AY045734	WH Hildebrand

**Table 5.3** Designations of HLA-B alleles (*continued*)

HLA alleles	HLA specificity	Previous equivalents	Individual or cell line from which the sequence was derived	Accession number	References or Submitting author(s)
B*570101	B57(17)	—	WIN, MOC, MOLT4	X55711, M32318	
<b>B*570102</b>	B57(17)	—	GN00398	AY050203, AY050204	CK Hurley
B*5702	B57(17)	Bw57.2	32/32	X61707	
B*570301	B57(17)	B*57SAU	SAU, MAME, GB32	U18790, U39088, Y09157	
B*570302	B57(17)	B*57New	E187	AF279663	
B*5704	B57(17)	B-5702v	OPOU	L76096	
B*5705	—	—	GN00213	AF061859, AF061860	
B*5706	—	B*57New	CTM2988653	AF130734	
B*5707	—	—	GN00327	AF202449, AF202450	
<b>B*5708</b>	B57(17)	—	35980	AJ409214	M Guttridge
<b>B*5709</b>	—	—	2000-245-285	AY034804, AY034805	CK Hurley
B*5801	B58(17)	—	WT49, DAUDI, GN00107, 1075011, HGN, KBM	M11799, U52813, U52814, U65395, U65396, AB008102, AJ420241	A-M Little <sup>b</sup>
B*5802	B58(17)	B58v	DAUDI, RCE56, CR-30609	L33923, X86703, AJ133780, AJ133781	
B*5804	—	—	99-2199	AF189245, AF189246, AF189247	
B*5805	—	B*5801V	GN00322	AF201474, AF201475	
B*5806	—	B*5802V	GN003714	AF288046	
B*5901	B59	—	AT, KY, MAS	L07743, D50300	
B*670101	B67	—	HS67, #591, #W7079, PVR	L17005, L76252	
B*670102	B67	B*67LAV	LAV	U18789	
B*6702	—	—	BY00014, BY0026, JH66203	AF321834, AF321835, AY050195, AY050196, AF487379	CK Hurley <sup>b</sup> , MS Leffell <sup>b</sup>
B*7301	B73	—	LK707, LE023, HL	U04787, X77658, L24373, AJ311601	A-M Little <sup>b</sup>
B*7801	B78	B'SNA',Bx1	SNA, 32/32, Terasaki Ext#69	X61708, M33573, AJ309192	A-M Little <sup>b</sup>
B*780201	B78	—	RC654	L41214	

**Table 5.3** Designations of HLA-B alleles (*continued*)

HLA alleles	HLA specificity	Previous equivalents	Individual or cell line from which the sequence was derived	Accession number	References or Submitting author(s)
B*780202	B78	B78Hen	Hen	X96534, X96533	
B*7803	—	—	GN00209	AF061855, AF061856	
B*7804	—	B*78New	COH#1058	AJ012471, AJ132713, AJ132714	
B*7805	—	B52 variant	B5859	AB051357	
B*8101	B81	B'DT', B*7x48GB, B56b	AP630, GB92, 56B	L37880, X90390, U34810	
B*8201	—	B22x45, B45v, B*82new-64B	MAME, MAMA, MAPA, RB22, VWAR, 64B	U29241, U38800, U36492, U43337, AF017321	
B*8202	—	B*8201New	CEK008AN, VTIS68967	AJ251755, AF525409, AF525410	BD Tair <sup>b</sup>
B*8301	—	B*5603V	GN00298, GN00298	AF176083, AF176084, AF275748, AF275749	

<sup>a</sup>Allele names given in bold type have been assigned since the 2000 Nomenclature report.

<sup>b</sup>This reference is to a confirmatory sequence.

<sup>c</sup>HLA specificity provided from the HLA dictionary (33, 34).

**Table 5.4** Designations of HLA-C, -E, -F, -G alleles

HLA alleles	HLA specificity	Previous equivalents	Individual or cell line from which the sequence was derived	Accession number	References or Submitting author(s)
Cw*0102	Cw1	Cw1.2, C1J1	T7527, AP, LCL721, KRC005, TTY, BRUG, LCL721	M84171, Z46809, D50852, M16272, AJ420242	A-M Little <sup>b</sup>
Cw*0103	Cw1	C1J2	ITOU	D64145	
Cw*0104	—	Cw*01/12	J.V	AJ133100	
<b>Cw*0105</b>	—	Cw*01variant	607990	AJ300765, AJ300766	(50)
<b>Cw*0106</b>	—	—	SWC231	AJ418708, AJ418709	(51)
<b>Cw*0107</b>	—	—	VTIS67160	AF525405, AF525406	BD Tait
Cw*020201	Cw2	Cw2.2	MVL	M24030	
Cw*020202	Cw2	Cw2.2	SWEIG, BDG, BRUG, SWEIG007	M26712, D83029, M16273, AJ420243	A-M Little <sup>b</sup>
Cw*020203	Cw2	—	KACD	Z72007	
Cw*020204	Cw2	Cw2.4	HEL299, NM155, NM233, NM239, NM303, NM366, NM72, MAN527, 19215	U88838, U88839, U97346, U97347, Z96924, AJ011881, Y18660, Y18661, Y18144, Y18145	
<b>Cw*020205</b>	—	—	1177	AY028705, AY028706	M Bunce
Cw*0203	—	—	NM3340	AF037449, AF037450	
Cw*0204	—	—	PRC32	AF281055, AF281056	
<b>Cw*0205</b>	—	—	1206	AY028707, AY028708	M Bunce
Cw*030201	Cw10(w3)	—	AP, JG	M84172, AJ011884	
<b>Cw*030202</b>	Cw10(w3)	—	DAUDI	AJ318865	A-M Little
Cw*030301	Cw9(w3)	C3J1	GRC150, SJK	M99390, D50853	
Cw*030302	Cw9(w3)	—	NM2688, NM3499	AF036554, AF036555	
Cw*030303	Cw9(w3)	—	TER#1054	AJ298837	
Cw*030401	Cw10(w3)	C3J2	KRC110, JD, SKA, JG	M99389, D64150, U44064, U31372, U31373	
Cw*030402	Cw10(w3)	—	NM233, NM303, NM366, ML1805	U97344, U97345, AJ133473, AJ133474	
Cw*0305	—	MA083C, Cw*03MAC	MA083C, NM3214, NM3222, PAM	AF016303, AF009683, AJ005199	
Cw*0306	—	—	NM133, NM627, NM2203, NM2415, NM2616	AF003283, AF003284	
Cw*0307	Cw3	—	CTM-7980718	AF039198	

**Table 5.4** Designations of HLA-C, -E, -F, -G alleles (*continued*)

HLA alleles	HLA specificity	Previous equivalents	Individual or cell line from which the sequence was derived	Accession number	References or Submitting author(s)
Cw*0308	—	—	NM1931, TER0171	AF037074, AF037075, Y16411, Y16412, Y18656, Y16411, Y16412, Y18142, Y18143	
Cw*0309	Cw3 <sup>c</sup>	—	NM4305	AF037076, AF037077	
Cw*0310	Cw3	Cw*03041New	NM4C187, DKM	AF138276, AF138277, AF147701, AF147702	
Cw*0311	—	Cw*03xx	NMDP0187-1868-4	AF145466, AF145467	
Cw*0312	—	—	UCLA022679917	AF172867, AF172868	
<b>Cw*0313</b>	—	Cw*03031var	10050195	AJ298116	(52)
<b>Cw*0314</b>	—	Cw*KCULL	KCULL	AF335314, AF335315	H Dunckley
<b>Cw*0315</b>	—	—	N322	AY078078, AY078079	S Chapple
Cw*04010101	Cw4	C4J1, BeWo C.1	C1R, KSE, BeWo, CJO-A	M84386, X58536, D83030, AJ238694, AJ292559, M26432	
Cw*04010102	—	—	Tersaki EXT40	AJ278494	
Cw*040102	Cw4	Cw*04N	RN1238C	AF002271, AF017322	
Cw*0403	—	Cw4NM, Cw4x6	KWO010	L54059	
Cw*0404	—	rn126C, Cw*0401new	rn126C, NM157, NM187	U88251, AF017323, U96786, U96787	
Cw*0405	—	Cw*0401New	NM2602	AF036556, AF036557	
Cw*0406	—	TREC1, Cw4x6	DM4, MP3	AF062587, AF062588, AF076476	
Cw*0407	—	Cw*0401Variant	ML1805	AJ133475, AJ133476	
Cw*0408	—	Cw*04new	NMDP-0196-1628-3	AF284582, AF284583	
<b>Cw*0409N</b>	Null	Cw4New	CTM6991383, LCL13W09501	AF196489, AF405691	(53), ZC Wang
<b>Cw*0410</b>	Cw4	—	VTIS64141	AF525407, AF525408	BD Tait
Cw*0501	Cw5	Cw5N	QBL, RC, JME, QBL, LB129-SCLC	M58630, L24491, D64148, D83742, AJ010748, Y18146, AJ420244	A-M Little <sup>b</sup>
Cw*0502	Cw5	Cw5New	CTM-5957411	AF047366, AF047367	
Cw*0503	—	Cw*05DZ	BB90-MEL	AF168611	
Cw*0504	—	Cw5New	CTM-4990904	AF173007, AF173008	
<b>Cw*0505</b>	—	—	609648	AJ440717, AJ440718	M Bengtsson
Cw*0602	Cw6	Cw6(W), C6J1	MS, G088, DJS, JOE, JD, TTU	M28206, X70857, Z22752-4, M28160, D64147	



**Table 5.4** Designations of HLA-C, -E, -F, -G alleles (*continued*)

HLA alleles	HLA specificity	Previous equivalents	Individual or cell line from which the sequence was derived	Accession number	References or Submitting author(s)
Cw*0603	—	—	NM779	AF019567, AF019568	
Cw*0604	—	Cw6V	MA43, MA95	AB008136	
Cw*0605	Cw6	Cw*06NF	NF	AF105240, AF105241	
Cw*0606	—	—	675/99	AJ277100, AJ277101, AJ277102, AJ277103	
Cw*0607	—	Cw*06DKM	DEDKM	AJ293511	
Cw*070101	Cw7	—	MF, LCL721	M28207, Z46810, Y16418	
Cw*070102	Cw7	Cw*07New	19323	Y18499, Y18533, Y18534, Y18535, Y18536	
Cw*07020101	Cw7	JY328, Cw7J1, Cw7.5	JY, TID, KOK, WEHO	D38526, Z49112, AJ293016	
Cw*07020102	Cw7	—	Terasaki EXT48	AJ293017	
Cw*0703	—	HLA-4	?	M11886	
Cw*070401	Cw7	Cw7/8v	LB33-MEL, KRO3/4, SSA, 40C, 10050195	U09853, X83394, D49552, U38976, AJ291815	A-M Little <sup>b</sup>
<b>Cw*070402</b>	Cw7	—	NDS-HM	AF220290, AF220291, AY064404	M Bunce
Cw*0705	—	39C	39C	U38975	
Cw*0706	Cw7	Cw*07GB	GB92	X97321	
Cw*0707	—	Cw7v	HAUP	Z79751	
Cw*0708	—	RN2157C	RN2157C	AF017330, AF017331	
Cw*0709	—	—	NM388	AF015556, AF015557	
Cw*0710	—	—	NM1279	AF038573, AF038574	
Cw*0711	—	Cw*0704x	LB129-SCLC	AJ010749	
Cw*0712	—	Cw-0704N	TER#877, TER#878, TER#857	U60217, U60218	
Cw*0713	—	Cw*JFOR	JFOR, PFOR	AF144664, AF144665	
Cw*0714	Cw7	—	14783D3	AJ242661	
<b>Cw*0715</b>	—	—	500900	AF316035, AF316036	TM Williams
<b>Cw*0716</b>	—	—	NY00000850	AF480614	F Garcia Sanchez
Cw*080101	Cw8	C8J1	02627, KNM, SFK, HTS, 26/27	M84174, D64151, AJ420246	A-M Little <sup>b</sup>
<b>Cw*080102</b>	Cw8	—	SWN8, PU03	AJ438882, AJ438883, AF510721	(54), M Lin-Chu

Table 5.4 Designations of HLA-C, -E, -F, -G alleles (*continued*)

HLA alleles	HLA specificity	Previous equivalents	Individual or cell line from which the sequence was derived	Accession number	References or Submitting author(s)
Cw*0802	Cw8	—	CGM1, LWAGS, WT51	M59865, M84173	
Cw*0803	Cw8	C8J2	KRC103, SSK	Z15144, D50854	
Cw*0804	Cw8 <sup>c</sup>	—	NM313, NM914, C03, TER#876	U96784, U96785, AF016304, AF009684, U60321, U60322	
Cw*0805	—	Cw*08Var	NEQ2A10/97	Y15842	
Cw*0806	—	—	EC22	AF082800, AF082801	
Cw*0807	—	Cw*CCAI	CCAI	AF179631, AF179632	
Cw*0808	—	Cw*0801V	CSR	AF245437	
Cw*0809	—	—	Kolla 34	AJ278509	
Cw*120201	—	Cb-2	MT	M28172	
Cw*120202	—	Cw*1202gyp, C12J1	G085, MSU, AKIBA, E4181324	X70856, D64152, D83741, M21963, D12471, D12472, AJ420247	A-M Little <sup>b</sup>
Cw*120203	—	Cw*PBAG	PBAG	AF189725, AF189726	
Cw*120301	—	Cw12New, C12J12	D0208915, WDV, YAR, GB002, HNT, JBUSH	U06695, U06696, X82122, D64146, AJ420248	A-M Little <sup>b</sup>
Cw*120302	—	—	PI151	AF289031	
Cw*120401	—	Sy/9-2	M.H(9-2)	X99704	
Cw*120402	—	Cw*12JD,	NDS-JD, NM2018	Y11843, AF015558, AF015559	
Cw*1205	—	Cw12x16	ANDP	Z80228, Z83247	
Cw*1206	—	—	NM1699	AF036552, AF036553	
Cw*1207	—	—	Atuwagu, Atuwaogu	AJ249163, AJ249164	
<b>Cw*1208</b>	—	Cw*12new	10030006	AJ304496	(52)
Cw*140201	—	—	LUY, TC106, LKT2	U06487, Z47377, U41386, D49820, M28171,	
Cw*140202	—	—	NM1991	AF015554, AF015555	
Cw*1403	—	Cx4	TID, DK1	D31817, AJ420249	A-M Little <sup>b</sup>
Cw*1404	—	—	CTM-1986765	AF104218, AF104219	
<b>Cw*1405</b>	—	Cw*1402v	NMDP0121-0146-5	AJ306617, AJ306618	(50)
Cw*150201	—	C*X, Cw*6.2, Cl.9, Cw15J	AUCA#2, G085, G088, KUE, GM637, BOB	L20091, X67818, D83031, M24096, AJ420250	A-M Little <sup>b</sup>
Cw*150202	—	Cw*1502new	NM4C376	AF139727, AF139728	

**Table 5.4** Designations of HLA-C, -E, -F, -G alleles (*continued*)

HLA alleles	HLA specificity	Previous equivalents	Individual or cell line from which the sequence was derived	Accession number	References or Submitting author(s)
Cw*1503	—	—	GRC150	M99388	
Cw*1504	—	Cw*15Sp	C047	X73518	
Cw*150501	—	Cw*15v	LE023	X78343	
Cw*150502	—	Cw*1505v	L7901	X87841	
Cw*1506	—	Cw*15N	M001C, NM2732, JF	AF002270, AF017324, AF036550, AF036551, Y15745, Y15746, AJ011882 Y15746, Y15745, Y18140, Y18141	
Cw*1507	—	—	PUSPAN	Y17064, Y17065	
Cw*1508	—	Cw*15P	Peru-15	AJ010322, AJ010323	
Cw*1509	—	Cw*1504New	NM4C159	AF165850, AF165851	
Cw*1510	—	—	SLGJ	AF302133, AF302134	
<b>Cw*1511</b>	—	Cw*KDILL	CBM2598	AF335316, AF335317	H Dunckley
Cw*1601	—	Cl.10	GM637, TC106, PITOUT	M24097, U41420, U56259, U56260, AJ420251	A-M Little <sup>b</sup>
Cw*1602	—	Cw*16v	C073	X76189	
Cw*160401	—	rn183C, wt30L	BOJ, rn183C, wt30C, NM290, NM633, 4136	Z75172, U88252, AF017326, U88253, AF017325, U96788, U96789, AJ011883, Y18657, Y18658, Y18659, Y18139	
Cw*1701	—	Cw16New	RSH, GB86, BM21	U06835, X98742, Y10520, AJ420252	A-M Little <sup>b</sup>
Cw*1702	—	Cw17N	KSU	D64149	
Cw*1703	—	Cw*17New	17767	Y18537, Y18538, Y18539, Y18540, Y18541	
Cw*1801	—	Cw*04GB, Cw4x6	GB92, DIJL, TERASAKI926	X96582, Z80227, AJ420253	A-M Little <sup>b</sup>
Cw*1802	—	Cw*18GB	GB32	Y09156	
E*0101	—	JTW15	JT, YN, HF, SPAARN70	M20022, L78934	
E*0102	—	HLA-6.2	LCL721	M21533	
E*010301	—	M32507, E*01C230	MT, MH, TK, SPAARN70, CHI009, JFE, CR	M32507, L78455, X87678, X87679, L78455, AJ002533, AJ002534	
E*010302	—	E*01T230	MSC, CHI004, 17771	X87680, X87681, L79943	

Table 5.4 Designations of HLA-C, -E, -F, -G alleles (*continued*)

HLA alleles	HLA specificity	Previous equivalents	Individual or cell line from which the sequence was derived	Accession number	References or Submitting author(s)
E*010303	—	—	CD	AJ293263	
E*0104	—	M32508	KS	M32508	
F*0101	—	HLA-5.4	LCL721.144	X17093	
G*010101	—	HLA-6.0, G*I, GCO1	LCL721.144, ASR53, MOU, SPO010, YRK, HT68	J03027, X17273, L27836, L27837, D77998, D77999, D78000, U76216, U76217	
G*010102	—	BeWo G7, G*II, GJ2, GCO2	BeWo, COX, DHIF, WT47, STK, HT43, TB250	M32800, X60983, L07784, L41392, D85032, D67009, D67010, D67011, U65245, U65246, U88244	
G*010103	—	G*IV, GJ4, GCO5	BeWo, KKH, HT147	L07784, L20777, L41363, D67003-5, D85033, U65235, U65236	
G*010104	—	G*0101d, GCO4	HT180	U65233, U65234	
G*010105	—	CEPH G1	1305	U58024	
G*010106	—	CEPH G5	2702	U58027	
G*010107	—	CEPH G6	3101	U58028	
G*010108	—	CEPH G7	3102	U58029	
G*0102	—	Ice 6.23-5.4H	ICE 6	S69897	
G*0103	—	G*III, GCO9	LWAGS, HT59	L20777, U65241, U65242	
G*010401	—	GJ3, GCO7, CEPH G2	KMR, CHI525, HT98, 1302	D67006, D67007, D67008, L78072, U65237, U65238, U58025	
G*010402	—	CEPH G3	2701	U58094	
G*010403	—	CEPH G4	2701	U58026	
G*0105N	—	G*1.5	DCH027	L78073	
G*0106	—	—	050900cA537	AF312697	

<sup>a</sup>Allele names given in bold type have been assigned since the 2000 Nomenclature report.

<sup>b</sup>This reference is to a confirmatory sequence.

<sup>c</sup>HLA specificity provided from the HLA dictionary (33, 34).

**Table 5.5** Designations of HLA-DR alleles

HLA alleles	HLA-DR serological specificities	HLA-D-associated (T cell defined) specificities	Previous equivalents	Individual or cell line from which the sequence was derived	Accession number	References or Submitting author(s)
DRA*0101	—	—	DR $\alpha$ , PDR- $\alpha$ -2	JY, RAJI, F.G.	J00194, J00196, J00203	
DRA*010201	—	—	DR-H	JY	J00201, AF481359	(55) <sup>b</sup>
<b>DRA*010202</b>	—	—	—	HSF7	Z84814	S Williams
DRB1*010101	DR1	Dw1	—	45.1, LG2, JSA, DRH, CHG	X03069, M11161, AF029288	
<b>DRB1*010102</b>	—	—	—	9380965	AF479570	J Wu
DRB1*010201	DR1	Dw20	DR1-NASC	NASC, 1568, MUM	AF029293	
DRB1*010202	DR1	Dw20	DRB1*01DMT	TO0973	Z50871	
DRB1*0103	DR103	Dw'BON'	DR1-CETUS, DRB1*BON	RAI, BG, BON	M33600	
DRB1*0104	DR1	—	DRB1*01New	L.R., LAUTH J	X70261, X99896	
DRB1*0105	—	—	DRB1*0101V1	JC10218	AB015184	
DRB1*0106	—	—	—	MGM14106	AJ089723	
DRB1*0107	—	—	DRB1*New	ZAE, IOL Gae, IOL Ire	AJ276206, AJ303118	A Dormoy <sup>b</sup>
<b>DRB1*0108</b>	—	—	DR1-BCN	HSP934010	AY034875	(56)
DRB1*030101	DR17(3)	Dw3	dJ93N13	RAJI, AVL, WT49, DM24, DM28, DM29, CMCC, HSF7, APR, ALL, MVJ, MUR, U-STH	M17379, X04054, Z84489, AF029265, AF152843	
DRB1*030102	DR17(3)	Dw3	DRB1*IMR	21, M.R.	M91807, L07767	
DRB1*030201	DR18(3)	Dw'RSH'	—	2041, 1563, 24A1	M27689, AF029266	
DRB1*030202	DR18(3)	Dw'RSH'	—	GN055, GMONT	U29342, U82403	
DRB1*0303	DR18(3)	—	—	RBL B25	M81743	
DRB1*0304	DR17(3)	—	03MIT	MIT3758, 35919	X75441, AJ409216	M Guttridge <sup>b</sup>
DRB1*030501	DR17(3)	—	DR3New	U-HFI, TTO5607	L29807, U26557	
<b>DRB1*030502</b>	—	—	—	LAHRE	AF335318	(57)
DRB1*0306	DR3	—	—	JV1094	X90644	

Table 5.5 Designations of HLA-DR alleles (*continued*)

HLA alleles	HLA-DR serological specificities	HLA-D-associated (T cell defined) specificities	Previous equivalents	Individual or cell line from which the sequence was derived	Accession number	References or Submitting author(s)
DRB1*0307	DR3 <sup>c</sup>	—	—	GN073	U37433	
DRB1*0308	—	—	—	GN090	U47028	
DRB1*0309	—	—	—	D438	X93315	
DRB1*0310	DR17(3) <sup>c</sup>	—	—	PMR	U65585	
DRB1*0311	DR17(3) <sup>c</sup>	—	—	UWE02	U79028	
DRB1*0312	DR3	—	DRB1*03AGC	WVN	Y17274	
DRB1*0313	—	—	—	DELA	AJ012424	
DRB1*0314	DR3	—	DR'KW'	KW	Y17863	
DRB1*0315	—	—	DRB1*0301A	DKMS 585607	AJ237899	
DRB1*0316	—	—	—	09343336	AF169240	
DRB1*0317	—	—	DRB1*13KM	SMS202-147-KerHut	AJ238154	
DRB1*0318	—	—	DRB1*03XX	RSA036575, MSA058812	AJ279010	
<b>DRB1*0319</b>	—	—	—	GCASS	AF343002	H Dunckley
<b>DRB1*0320</b>	—	—	DRB1*03011var	NT0022	AF352294	CK Hurley
<b>DRB1*0321</b>	—	—	—	Patient#17839	AJ297266	(58)
<b>DRB1*0322</b>	—	—	—	MAWE0816AN	AJ420288	A-M Little
<b>DRB1*0323</b>	—	—	—	DNA6060	AY116505	A Reil
DRB1*040101	DR4	Dw4	—	WT51, PRIESS, MJ4, BOLETH, LTC	K02776, M17381, M20548-50, AF029267	
DRB1*040102	DR4	Dw4	—	MC	X96851	
DRB1*0402	DR4	Dw10	—	FS, DM24, MMCC, LPB, YAR	M15068, AF029268, AJ245881, J297586	SGE Marsh <sup>b</sup>
DRB1*040301	DR4	Dw13	DR4 Dw13A, 13.1	SSTO, TAS, NBP	AF029269	
DRB1*040302	DR4	Dw13	DRB1*SD	BM1 116040, 32891	AF112876, AJ295845	
DRB1*0404	DR4	Dw14	DR4 Dw14A, 14.1	BIN40, LS40, DM29, RGR	X02902, M15069, M15073, M15074, AF029270	
DRB1*040501	DR4	Dw15	—	KT3, JML, AHC, CRP, DOS	M15070, L13875, AF029271	

**Table 5.5** Designations of HLA-DR alleles (*continued*)

HLA alleles	HLA-DR serological specificities	HLA-D-associated (T cell defined) specificities	Previous equivalents	Individual or cell line from which the sequence was derived	Accession number	References or Submitting author(s)
DRB1*040502	DR4	Dw15	DRB1*KOM	KOM	D50889, D49952	
<b>DRB1*040503</b>	DR4	—	DRB1*JVASA	JVASA	AF450094	(59)
<b>DRB1*040504</b>	—	—	—	GN00419	AY094139	CK Hurley
DRB1*0406	DR4	Dw'KT2'	—	KT2, 43A3	AF029272	
DRB1*040701	DR4	Dw13	DR4 Dw13B, 13.2	JHF, R88, JRR	M37771, AF029273	
<b>DRB1*040702</b>	DR4		DRB1*0407var	NT0019	AF352291	(60)
DRB1*0408	DR4	Dw14	DR4-CETUS, Dw14B, 14.2	M36, RA1, SUDNA0254, RGR	M37770, L78169, AF029274	
DRB1*0409	DR4	—	—	R80	M64794	
DRB1*0410	DR4	—	DR4.CB	CB, ABCC60, EGR	M81670, M80192, AF029275	
DRB1*0411	DR4	—	DR4.EC EC,	HV846, HAA, JMJ	M81700, M55615, L42143, L79973	
DRB1*0412	—	—	AB2	ABO1078	M77672	
DRB1*0413	DR4	—	DRB1*LEV	LEV	M94460	
DRB1*0414	DR4	—	DR4 Dw10.2	VK	X65031	
DRB1*0415	DR4	—	—	NIC, HOU	X68272	
DRB1*0416	DR4	—	DR4-BELF	BEL5GB	X70788	
DRB1*0417	DR4	—	DRB1*04SAM	TOB-0070	L14481	
DRB1*0418	—	—	DRB1*04.N	AI7, AI8, 74DR	X71610, U38974	
DRB1*0419	DR4	—	DR4FK	FK	L21985	
DRB1*0420	DR4	—	DRB1*04MC	AD-7863, BM29/92	L27217	
DRB1*0421	DR4	—	DR4New	SMH	X80288	
DRB1*0422	DR4	—	DR4New	D18002	U17014	
DRB1*0423	DR4	—	—	MAG	Z68503	
DRB1*0424	DR4	—	DRB1*Mi	Mi	Z71541	
DRB1*0425	DR4	—	DRB1*04ISA	RI, HB	Y09211	
DRB1*0426	DR4	—	DRB1*04CMT	T010148	AJ001252	
DRB1*0427	—	—	—	NOR03	AF030439	
DRB1*0428	DR4	—	DRB1*0405V1	JC4772	AB007635	
DRB1*0429	DR4	—	DRB1*0405V2	JC7616	AB007636	

Table 5.5 Designations of HLA-DR alleles (*continued*)

HLA alleles	HLA-DR serological specificities	HLA-D-associated (T cell defined) specificities	Previous equivalents	Individual or cell line from which the sequence was derived	Accession number	References or Submitting author(s)
DRB1*0430	—	—	DRB1*0405V3	JC9227	AB015185	
DRB1*0431	DR4 <sup>c</sup>	—	DRB1*04New	GE47192	AJ009755	
DRB1*0432	DR4 <sup>c</sup>	—	DRB1*04-A	NIE	Y17273	
DRB1*0433	—	—	DRB1*04_7468	WBD7468	AF023153	
DRB1*0434	—	—	DRB1*04new	CB1653	AJ133492	
DRB1*0435	—	—	DRB1*04New	NT0009	AF242355	
DRB1*0436	—	—	—	BN61	AF240637	
DRB1*0437	—	—	DRB1*04nv	MDPH0002764	AY007565	
DRB1*0438	—	—	—	SLTA, VTIS72428	AF235034, AF489510	M Varney <sup>b</sup>
<b>DRB1*0439</b>	—	—	DRB1*04031var	NT0024	AF352296	(60)
<b>DRB1*0440</b>	—	—	DRB1*0404var	NT0020	AF352292	(60)
<b>DRB1*0441</b>	—	—	DRB1*04031var	NT0021	AF352293	(60)
<b>DRB1*0442</b>	DR4	—	—	JH71321	AF304866	(61)
<b>DRB1*0443</b>	—	—	—	OORCH18	AY042678, AF349316	(60), J Tang
<b>DRB1*0444</b>	—	—	—	satt44124	AF497643	I Humphreys
DRB1*070101	DR7	Dw17, Dw'DB1'	—	BURKHARDT, MANN, LBF	M16941, M17384, U09201	
DRB1*070102	DR7	—	DRB1*07New	CBM500	AJ243327	
DRB1*0703	DR7	—	DRB1*07RMT	ED01436	Y13785	
DRB1*0704	DR7 <sup>c</sup>	—	DRB1*07ROS	12827878	Y16224	
<b>DRB1*0705</b>	—	—	—	NT0012	AF327742	(62)
<b>DRB1*0706</b>	—	—	—	13765	AJ311892	JHM Cohen
DRB1*080101	DR8	Dw8.1	DRB1*0801	MADURA, SUDNA0140, U-STH, BM9, MTP1 134873, MULRe, 1823-T, BTB	M17386, L78166, AF144105, AF121971, AJ249626, AF278701, AY028514, AY028515, AY028516, AY028517, AY028518, AY028519	(63) <sup>b</sup>
<b>DRB1*080102</b>	—	—	—	GN00415	AF491843	CK Hurley
DRB1*080201	DR8	Dw8.2	DRw8-SPL	SPL, 24A2	AF029277	



**Table 5.5** Designations of HLA-DR alleles (*continued*)

HLA alleles	HLA-DR serological specificities	HLA-D-associated (T cell defined) specificities	Previous equivalents	Individual or cell line from which the sequence was derived	Accession number	References or Submitting author(s)
DRB1*080202	DR8	Dw8.2	DRw8b	OLL, C-78	AF029278	
<b>DRB1*080203</b>	DR8	—	—	NT0014	AF327743	CK Hurley
DRB1*080302	DR8	Dw8.3	DRw8-TAB	KT, FO, POPE, TAB089	M27511, AJ001094	
DRB1*080401	DR8	—	RB1066-1,DR8-V86	1066, 1127, PM, MTR	M84446, M34315, AF029279	
DRB1*080402	DR8	—	—	CAY3, CAY5, CAY92, CAY96	L10402	
DRB1*080403	DR8	—	—	UWEH03	U88135	
<b>DRB1*080404</b>	DR8	—	—	NT0016	AF330103	CK Hurley
DRB1*0805	DR8	—	DR8-A74	MS	M84357	
DRB1*0806	DR8	—	DR8.6	RBL B24, RBL B124, SET, BOU, ALG, C.R., SUDNA0095	M87543, M86590, Z32685, L78165	
DRB1*0807	DR8	—	DR8BZ	AG, RG, L2, L4, TIC03, TIC04, TIC06	L22341, L28096	
DRB1*0808	—	—	08New	ETH3754	X75443	
DRB1*0809	R8	—	DR8.7, DRB1*8.2V	BRI-10, JB44585	L23987, D45046, AB046526	
DRB1*0810	DR8	—	LP10-1	K.R., R.R., TH10559	L19054, X82553	
DRB1*0811	DR8	—	DR8TL, DR8New	ARA016, ARAC25, JR	L29082, L32810	
DRB1*0812	DR8	—	DRB#52	4390, DRB#52	X88854, U36836	
DRB1*0813	—	—	DRB#47	DRB#47, 29168	U36571, AJ495001	T Gervais <sup>b</sup>
DRB1*0814	DR8	—	DR8WE	WE, KE	U24179	
DRB1*0815	—	—	DRB1*08Taree	TDS-023	U63802	
DRB1*0816	DR8	—	DRB1*08JST	ML0273, 24131	X99840, AJ309930	M Guttridge <sup>b</sup>
DRB1*0817	DR8	—	DRB1*08LRT	RV0253	Y09665	
DRB1*0818	—	—	HLAAL1, HLA-DR8.5va	DKM379804, djAE-0173, DU32971	U96926, Z99006, AJ223124	
DRB1*0819	—	—	DRB1*08YF, DRB1*08BL	VBD21599B, RP-BL046	AF016225, AF028011	
DRB1*0820	—	—	DRB182624	82624	AJ000927	

Table 5.5 Designations of HLA-DR alleles (*continued*)

HLA alleles	HLA-DR serological specificities	HLA-D-associated (T cell defined) specificities	Previous equivalents	Individual or cell line from which the sequence was derived	Accession number	References or Submitting author(s)
DRB1*0821	—	—	—	ROD01	AF049875	
DRB1*0822	—	—	DRB1*08New	R9846, R9028	AJ276711	
DRB1*0823	—	—	DRB1*08032V1	JCB13444	AB049829	
<b>DRB1*0824</b>	—	—	DRB1*08022var	GN00391	AF363728	L Burdett
DRB1*090102	DR9	Dw23	—	DKB, 09012, PMR, ISK	M17387, U66826, D89917	
<b>DRB1*0902</b>	—	—	—	J69	AY043181	(64)
DRB1*100101	DR10	—	—	RAJI, NASC	M20138	
DRB1*100102	DR10	—	DRB1*10New	AW10-LCL	AF225565	
DRB1*110101	DR11(5)	Dw5	DRw11.1	SWEIG	M11867	
DRB1*110102	DR11(5)	Dw5	—	1180, 1249	M34316	
DRB1*110103	DR11(5)	Dw5	DR11.MD, DRB1*11DCT	DR11MDA, DR11MDB, BV3402	X86803, Y07590	
<b>DRB1*110104</b>	DR11(5)	—	—	NT0015	AF329281	(62)
DRB1*1102	DR11(5)	Dw'JVM'	DRw11.2	JVM, LTI	M17382, AF029280	
DRB1*1103	DR11(5)	—	DRw11.3	UA-S2	M21966, M22047-49	
DRB1*110401	DR11(5)	Dw'FS'	—	FPA (FPF), 34A2, FPF	AF029281, AJ297587	SGE Marsh <sup>b</sup>
DRB1*110402	DR11(5)	—	—	2094, 17A1	M34317, AF029282	
DRB1*1105	DR11(5)	—	—	DBUG	M84188	
DRB1*1106	DR11(5)	—	DR11.CCY, 11PMH	CCY, PMH161	M98436, D14352	
DRB1*1107	DR11(5) <sup>c</sup>	—	DR11+3	BEL6KG, RMS21	X73027, X82507	
DRB1*110801	DR11(5)	—	DR11JL	JL	L21984	
DRB1*110802	DR11(5)	—	DR11HW	HW	L21983	
DRB1*1109	DR11(5)	—	DRB1*MON	BEL7MON	X75347	
DRB1*1110	DR11(5) <sup>c</sup>	—	DR11.5	BRI-6	L23986	
DRB1*1111	DR11(5) <sup>c</sup>	—	DR11.6, DR11BRA	BRI-7, 1082	L23990, L26306	

**Table 5.5** Designations of HLA-DR alleles (*continued*)

HLA alleles	HLA-DR serological specificities	HLA-D-associated (T cell defined) specificities	Previous equivalents	Individual or cell line from which the sequence was derived	Accession number	References or Submitting author(s)
DRB1*111201	—	—	DR11.7	BRI-9, 008	L23988, AF234175	
DRB1*111202	DR11(5)	—	—	SWP71	AJ251984	
DRB1*1113	DR11(5)	—	DR11-14, DR11+14	PAL-6117, 30251, EmKa, SB, BV0595, JOK	X76194, L29081, U09200, U03291, Z37162, X87677	
DRB1*1114	DR11(5)	—	F1363, 115T, 94-09865	BRI-11, HN0605, DJB, BEN, 12762	U08932, Z37161, U25639, Z50187, AJ245714	
DRB1*1115	—	—	DR1101v	Z.S., Z.Z., Z.Z.V., GN041, GN037	Z34824, U17380	
DRB1*1116	DR11(5) <sup>c</sup>	—	DRB1*OULA, DR11+13	OULA, HB7542AKG	U13009, X87200	
DRB1*1117	—	—	UCSF-D3152, DR11-14N, 0104D0335	D3152, D3153, GN032, 950104-D0335	X77776, U17379, U33474	
DRB1*1118	—	—	RMS16	RMS16	X82211	
DRB1*1119	DR11(5) <sup>c</sup>	—	RMS117, DR11Loel	RMS117, MB, KBD	X82210, Z47353, U26558	
DRB1*1120	DR11(5)	—	—	CV	U25442	
DRB1*1121	DR11(5)	—	—	MUL	X86976	
DRB1*1122	—	—	—	ZL3096	Z49113	
DRB1*1123	DR11(5)	—	DRB1*11OS	YAS	D49468	
DRB1*1124	—	—	7CGCE	JB, DZA95-7C	X89193, Z50746	
DRB1*1125	DR11(5)	—	DR11x08	SimE, TAR	X91823, X97291	
DRB1*1126	DR11(5)	—	DRB.W11	WAN	X94350	
DRB1*112701	DR11(5)	—	2166/1018	M.K.	X95656	
DRB1*112702	DR11(5)	—	DRB1*11New	E404, E405, E434, NMDP0361-0724-1	AF186407, AF186408, AJ401148	
DRB1*1128	—	—	DRB1*11Var	LELIEAM, 980102	X97722, AF047350	
DRB1*1129	DR11(5)	—	DRB1*11PBT	CL1281, 21690	X99841, AJ245715	
DRB1*1130	—	—	—	GN00153	U79027	
DRB1*1131	—	—	DRB1*VIC	CTM4065412	U72064	
DRB1*1132	—	—	MANDRAY Arlette	MA96401984	AF011786	

Table 5.5 Designations of HLA-DR alleles (*continued*)

HLA alleles	HLA-DR serological specificities	HLA-D-associated (T cell defined) specificities	Previous equivalents	Individual or cell line from which the sequence was derived	Accession number	References or Submitting author(s)
DRB1*1133	—	—	DR11New, DRB1*JG	DU13673, BM1 101910	AF034858, AF112877	
DRB1*1134	—	—	—	GN00236	AF081676	
DRB1*1135	—	—	DRB1*TG	DIA3 128504	AF112878	
DRB1*1136	—	—	DRB1*1102v	NT0001	AF144081	
DRB1*1137	—	—	DRB1*11LF	LIFU	AJ249726	
DRB1*1138	—	—	DRB1*CB3202	CB3202	AF247534	
DRB1*1139	—	—	DRB1*CB1801	CB1801, DKM649157	AF267639, AJ404618	
DRB1*1140	—	—	DRB1*11MMK	TO05334	AJ289124	
DRB1*1141	—	—	DRB1*1103v	NT0011	AF280436	
<b>DRB1*1142</b>	—	—	—	FPO	AJ306404	A Dormoy
<b>DRB1*1143</b>	—	—	DRB1*CB4551	CB4551	AF450093	(59)
DRB1*120101	DR12(5)	Dw'DB6'	DRB1*EBROW	HERLUF, FO, HK, POPE, SWS53, EBROW	M27635, M27509, S48645, AJ293695, AJ293696, AF335319, AF335320	(63) <sup>b</sup>
<b>DRB1*120102</b>	DR12(5)	—	—	BS464263	AJ293725, AJ302075	(65)
DRB1*120201	DR12(5)	—	DRw12b	KI	M27510	
DRB1*120202	DR12(5)	—	DRB1*1202X	BP-9, BP-21	L34353	
DRB1*120302	DR12(5)	—	DRB1*12JBT	T00341	X83455	
DRB1*1204	DR5 <sup>c</sup>	—	MHT#12v	MHT#918	U39087	
DRB1*1205	DR12(5)	—	—	JC2862	D86503	
DRB1*1206	DR12(5)	—	DRB1*12XX	K-KT	U95989, AF017439	
DRB1*1207	—	—	DRB1*TCOX	TCOX	AF315825, AF316619	
<b>DRB1*1208</b>	—	—	DRB1*12 variant	13365831	AY033428	(38)
DRB1*130101	DR13(6)	Dw18	DRw6a I, DR1301Var	HHKB, APD, W468R, W468D	M17383, X04056, U83583	
DRB1*130102	DR13(6)	—	DRB1*13new	19783VO	AJ271206	
DRB1*130201	DR13(6)	Dw19	DRw6c I, DR1302Var	WT46, CMCC, AS, W556R, W556D	L76133, U83584	

**Table 5.5** Designations of HLA-DR alleles (*continued*)

HLA alleles	HLA-DR serological specificities	HLA-D-associated (T cell defined) specificities	Previous equivalents	Individual or cell line from which the sequence was derived	Accession number	References or Submitting author(s)
DRB1*130202	DR13(6)	—	DRB1*RMAY, FM99/810	RMAY, FM99/810	AF176834, AF217961	
DRB1*130301	DR13(6)	Dw'HAG'	—	HAG, MRS, EGS, OSC, MGA, JRS, 1181, 1183, 2708, IH, JS, MD, SK	X52451, X16649, M59798, M57599	
DRB1*130302	DR13(6)	Dw'HAG'	—	11118-CMN, 22127-EC	U41634, U34602	
DRB1*1304	DR13(6)	—	RB1125-14	1124, 1125	M59803	
DRB1*1305	DR13(6)	—	DRw6'PEV'	TA, JP, HS, BP, DES.DI, SUDNA0165, 17A2	M57600, L78167, AF029283	
DRB1*1306	DR13(6)	—	DRB1*13.MW	MW	M81343	
DRB1*130701	DR13(6)	—	DRB1*JJY, DRB1*SHN	JJY, SHN, SLIR1-13	L06847, D13189, AF305212	
DRB1*130702	DR13(6)	—	—	GN00185	AF036944	
DRB1*1308	DR13(6)	—	—	THA	L03531	
DRB1*1309	—	—	DRB1*YUN	MJD	L23534	
DRB1*1310	DR13(6)	—	13NEW	ARA, 13345532, 13976036	X75442, AJ245716, AJ409215	M Guttridge <sup>b</sup>
DRB1*1311	DR13(6)	—	1303-Like	H108, HER-2698, 1083933x	X74313, X75445, AJ243898	
DRB1*1312	DR13(6) <sup>c</sup>	—	DR13BRA, DR13.7	650, 651, 681, BRI-8, N170, CC75, AD-6168, DNAQC012, RMS103	L25427, L23989, D29836, L27216, X82508	
DRB1*1313	DR13(6) <sup>c</sup>	—	DRB1*13/8	NORH01, NORH02, XX406	U79025, U79026, Y17272	
DRB1*131401	DR13(6)	—	1101A58, 13New	BRI-12, YAS, 11684232	U08274, X82239, AJ245717	
DRB1*131402	DR13(6)	—	DRB1*13MJ	31854	AJ243897	
DRB1*1315	—	—	83-7601	BRI-14, GN070	U08276, U32325	
DRB1*1316	DR13(6)	—	DRB1*D86	BRI-15, JA	U08277, U25638	
DRB1*1317	DR13(6)	—	RB1194 13/12	RB	U03721	
DRB1*1318	DR13(6)	—	DRB1*13HZ	K27418, TH10913, ZAN FR	Z36884, X82549, Z48631	

Table 5.5 Designations of HLA-DR alleles (*continued*)

HLA alleles	HLA-DR serological specificities	HLA-D-associated (T cell defined) specificities	Previous equivalents	Individual or cell line from which the sequence was derived	Accession number	References or Submitting author(s)
DRB1*1319	DR13(6) <sup>c</sup>	—	DR1308V	GN033	U17381	
DRB1*1320	DR13(6)	—	DRB1*13VHT, DRB1*13PL	SR0300, 10843566	Z48803, Y17695	
DRB1*1321	—	—	DR13TAS	ATAS	L41992	
DRB1*1322	DR13(6)	—	—	GvdP, LI3936	X86326, X87886	
DRB1*1323	—	—	—	GN079	U36827	
DRB1*1324	—	—	—	GN039	U36825	
DRB1*1325	—	—	—	MRN5981	X93924	
DRB1*1326	—	—	DRB1*16WIL, DRB1*14/ 16New	WIL3966, B.A-B	X96396, Y11462	
DRB1*1327	DR13(6)	—	DRB1*13MS, DRB1*13NW	NVE 802	Z71289, U59691, X97601	
DRB1*1328	—	—	—	DU25503	X97407	
DRB1*1329	DR6	—	—	JC6267	D87822	
DRB1*1330	—	—	DRB1*13DAS	DAS-094	U72264	
DRB1*1331	—	—	—	GN00133, GN00138	U88133, U88134	
DRB1*1332	—	—	DR13MC	AD-2111	U97554	
DRB1*1333	—	—	DRB1*13TMT	OTO1567	AJ001254	
DRB1*1334	—	—	—	974770	AF048688	
DRB1*1335	—	—	DRB1*13Var	GN00266- FV2397	AF136155	
DRB1*1336	DR13(6)	—	DR'RD', DRB1*JSMA	RD-DJ, AA-DJ, JSMA, 30638	AF089719, AF195786, AJ293898	
DRB1*1337	—	—	DRB1*13New	GN00256, NT0003	AF169238, AF164346	
DRB1*1338	—	—	DRB1*13New	031188956	AF169239	
DRB1*1339	—	—	DRB1*13PSB	KMDP01-415	AF170582, AF104018	
DRB1*1340	—	—	DRB1*13JP	NE3114, NE3005	AJ237964	
DRB1*1341	—	—	DRB1*Laton	Laton	AJ249591	
DRB1*1342	DR13(6)	—	DRB1*1318V	NT0010, AN3SP6	AF243537, AF288212	
DRB1*1343	—	—	DRB1*14New	GN00221	AF243538	

**Table 5.5** Designations of HLA-DR alleles (*continued*)

HLA alleles	HLA-DR serological specificities	HLA-D-associated (T cell defined) specificities	Previous equivalents	Individual or cell line from which the sequence was derived	Accession number	References or Submitting author(s)
DRB1*1344	—	—	DRB1*GDES	GDES	AF247533	
DRB1*1345	—	—	—	SG606319	AJ276873	
DRB1*1346	—	—	DRB1*AHAW	AHAW	AF306862	
DRB1*1347	—	—	DRB1*1307V1	JCB12184	AB049459	
<b>DRB1*1348</b>	—	—	—	20281	AJ401236	A Moine
<b>DRB1*1349</b>	—	—	DRB1*1312var	NT0023	AF352295	(62)
<b>DRB1*1350</b>	—	—	—	1DM4038S1	AY048687	Y-J Lee
<b>DRB1*1351</b>	—	—	—	LPC14	AF441789	M Lin-Chu
<b>DRB1*1352</b>	—	—	—	R.171	AF499445	SG Rodriguez Marino
DRB1*140101	DR14(6)	Dw9	DRw6b I	4/w6, TEM, 15B1	X04057, AF029284, AJ297582	(66) <sup>b</sup>
DRB1*140102	DR14(6)	—	DRB1*14ML	BV17214	AJ289123	
DRB1*1402	DR14(6)	Dw16	—	AMALA (LIA,AZL) <sup>e</sup> , 15B3	AF029285, AJ297583	(66) <sup>b</sup>
DRB1*1403	DR1403	—	JX6	MI	AJ297584	(66) <sup>b</sup>
DRB1*1404	DR1404	—	DRB1*LY10, DRw6b.2	CEPH-137502, KGU	M58632, AJ297585	(66) <sup>b</sup>
DRB1*1405	DR14(6)	—	DRB1*14c	36M, 38M, SUDNA0503, GN00402, GN00404	M60209, L78168, AY050209, AY050210	(67) <sup>b</sup>
DRB1*1406	DR14(6)	—	DRB1*14.GB, 14.6	GB, SAS5041, SAS9080, SUDNA0164, 24A3, GN00405, GN00407	M63927, M74032, L78164, AF029286, AY050211, AY050214	(67) <sup>b</sup>
DRB1*140701	DR14(6)	—	14.7	PNG141, PNG196, 43A1, GN00400, GN00401	M74030, AF029287, AY050207	CK Hurley <sup>b</sup>
<b>DRB1*140702</b>	DR14(6)	—	—	GN00403	AY052549	CK Hurley
DRB1*1408	DR14(6) <sup>c</sup>	—	AO1,14.8	HV178, PNG198, PNG202, GN00409	M77673, M74031, AY052550	(67) <sup>b</sup>
DRB1*1409	—	—	AB4	1103	M77671	
DRB1*1410	DR14(6)	—	AB3	ABCC31	M77670	

Table 5.5 Designations of HLA-DR alleles (*continued*)

HLA alleles	HLA-DR serological specificities	HLA-D-associated (T cell defined) specificities	Previous equivalents	Individual or cell line from which the sequence was derived	Accession number	References or Submitting author(s)
DRB1*1411	DR14(6)	—	DRw14x11	MARBrun, MARMari, MARMarg	M84238	
DRB1*1412	DR14(6)	—	DRB1*YOS	YOS	D16110	
DRB1*1413	DR14(6)	—	—	GRC138	L21755	
DRB1*1414	DR14(6)	—	DRB1*14N	AD-2927, AD-3798, IHL AD036	L17044	
DRB1*1415	DR8	—	DRB1*14af	D.M.	U02561	
DRB1*1416	DR6	—	DR13+14	FVA-0166	X76195	
DRB1*1417	DR6	—	1412T	#15310-LN	X76938	
DRB1*1418	DR6	—	81-4641	BRI-13, TH6994, DR14BBB	U08275, X82552, U37264	
DRB1*1419	DR14(6)	—	DRB1*14MA, DRB.14a	MA-TE, AKKAL	Z38072, X86973	
DRB1*1420	DR14(6)	—	DRB.14o	OND-52971	X86974	
DRB1*1421	DR14(6) <sup>c</sup>	—	DRB.14t	TGI	X86975	
DRB1*1422	DR14(6) <sup>c</sup>	—	DRB1*BA	LS005, BA	Z50730, Z71275	
DRB1*1423	—	—	DRB1*14	#66820, SAR	X91640, Z84375	
DRB1*1424	—	—	BY14V, BRAVOG, DRB1*14Pal	BY00002, HDB, PALT, SERL	U41489, AJ000900, AF052574	
DRB1*1425	—	—	HL14V	HL.BWH, MF.BWH	U41490, U41491	
DRB1*1426	DR14(6)	—	—	JC1980	D86502, D50865	
DRB1*1427	DR14(6)	—	—	MO52	D86504	
DRB1*1428	—	—	DRB1*14DKT	TO4138	X99839	
DRB1*1429	DR14(6)	—	—	JC6094	D88310	
DRB1*1430	—	—	DRB1*14CB	CB-254	U95115	
DRB1*1431	—	—	DRB1*14JV	RP-JV129	AF028010	
DRB1*1432	—	—	DRB1*14JW	GAIB	AJ010982	
DRB1*1433	—	—	DRB1*LAM	CB1 116643	AF112879	
DRB1*1434	—	—	—	R98-333250Q	AF172071	
DRB1*1435	—	—	DRB1*SDAV	SDAV	AF177215	
DRB1*1436	—	—	DRB1*New	IHL	AJ242985	



**Table 5.5** Designations of HLA-DR alleles (*continued*)

HLA alleles	HLA-DR serological specificities	HLA-D-associated (T cell defined) specificities	Previous equivalents	Individual or cell line from which the sequence was derived	Accession number	References or Submitting author(s)
DRB1*1437	—	—	DRB1*1309New	SWP43	AJ251985	
DRB1*1438	—	—	DRB1*1401V1	JCB14069	AB049830	
DRB1*1439	—	—	DRB1*1401V2	JCB15932	AB049831	
DRB1*1440	—	—	DRB1*1403V2	JCB24742	AB049832	
<b>DRB1*1441</b>	—	—	—	04RCH28	AY050186, AF339884	CK Hurley, J Tang
<b>DRB1*1442</b>	—	—	—	GN00411	AY054375	CK Hurley
<b>DRB1*1443</b>	—	—	—	P87043M1	AF400066	M Lin-Chu
DRB1*150101	DR15(2)	Dw2	DR2B Dw2	PGF, ROF-NL	M17378, M16957, M20430	
DRB1*150102	DR15(2)	Dw2	DRB1*15MT	LD0797	Z48359	
<b>DRB1*150103</b>	—	—	DRB1*15011var	BY00017	AF363727	L Burdett
<b>DRB1*150104</b>	—	—	—	R24489	AJ431718	J Mytilineos
DRB1*150201	DR15(2)	Dw12	DR2B Dw12	BGE, DHO, 20A1	M16958, M30180, M28584, AF029289	
DRB1*150202	DR15(2)	Dw12	DR2MU	CMURD	L23964	
DRB1*150203	DR15(2)	—	DRB1*15JMT	HN08729	AJ001253	
DRB1*1503	DR15(2)	—	—	G247, M851, M848, 20A2	M35159, AF010142, AF029290	
DRB1*1504	DR15(2)	—	DR2DAI	D13, D53, HM	L23963, L34025	
DRB1*1505	DR15(2)	—	DRB1*15KY	K.W.	D49823	
DRB1*1506	DR15(2)	—	—	JB317836, RP, CANSIN009, INDRAN001, INDRAN003	D63586, U45999, X98256	
DRB1*1507	DR15(2) <sup>c</sup>	—	DRB1*15LJM	UBM12218693	Y15404	
DRB1*1508	DR2	—	DRB1*15021V	JC3399	AB007634	
DRB1*1509	—	—	—	R98-903841B	AF172070	
DRB1*1510	—	—	—	98-2028, 98-2500, GN00320	AF191104, AF243536	
DRB1*1511	—	—	—	NR-GLW	AJ293861	
<b>DRB1*1512</b>	—	—	—	VTIS24502	AF373015	M Varney
<b>DRB1*1513</b>	—	—	DRB1*TT68	TT68	AF239244	R Holdsworth

Table 5.5 Designations of HLA-DR alleles (*continued*)

HLA alleles	HLA-DR serological specificities	HLA-D-associated (T cell defined) specificities	Previous equivalents	Individual or cell line from which the sequence was derived	Accession number	References or Submitting author(s)
DRB1*160101	DR16(2)	Dw21	DR2B Dw21	AZH, MN-2, FJO, W692D, W738D, 20A3	M16959, M30179, M28583, U56640, AF029291	
DRB1*160102	DR16(2)	Dw21	—	GN00150	U59686	
DRB1*160201	DR16(2)	Dw22	DR2B Dw22	REM (RML), 20A4	M20504, AF029292	
DRB1*160202	DR16(2)	Dw22	DRB1*16MADANG	MAD009	U38520	
DRB1*1603	DR2	—	—	JWR	L02545	
DRB1*1604	DR16(2)	—	DRB1*16x8	BONA, FORE	L14852	
DRB1*1605	DR16(2) <sup>c</sup>	—	16PRET	EH.B., PRET4149	X74343, X75444	
DRB1*1607	—	—	DR2Mut	USH	U26659	
DRB1*1608	—	—	DRB1*(Gi+Pi)	Gi, Pi	Z72424	
DRB2*0101	—	—	—	AVL	M86691, M86694, M16274, M16275	
DRB3*010101	DR52	Dw24	DR3 III, DRw6a III	AVL, HHKB, DM28, DM29, CMCC, U-STH	X04055, X04058, AF152844	
DRB3*01010201	DR52	Dw24	dJ172K2, DRB3*01012	PMR, HSF7, W461R	U66825, Z84814, AF000448	
DRB3*01010202	DR52	Dw24	—	GN00199, 23054638	AF092089, AF092176, AF199236	
DRB3*010103	DR52	Dw24	DRB3*MOBD	MO, BD	X99771	
DRB3*010104	DR52	—	DRB3*01BTT	TO02021	Y10553	
DRB3*0102	DR52	—	DRB3*N409	409/96-UKN	Y08063	
DRB3*0103	—	—	DRB3*DF	DF	U94590	
DRB3*0104	—	—	—	GN00139	AF026467	
DRB3*0105	—	—	—	GN00234	AF081677	
DRB3*0106	DR52	—	DRB3*01EGT	EG-OT	AJ242860	
DRB3*0107	DR52	—	DRB3*01ABT	AB-OT	AJ242862	
<b>DRB3*0108</b>	—	—	—	1507-33405	AF361865	C Löliger
<b>DRB3*0109</b>	—	—	—	GN00394	AY042679	CK Hurley

**Table 5.5** Designations of HLA-DR alleles (*continued*)

HLA alleles	HLA-DR serological specificities	HLA-D-associated (T cell defined) specificities	Previous equivalents	Individual or cell line from which the sequence was derived	Accession number	References or Submitting author(s)
<b>DRB3*0110</b>	—	—	DRB3*01MGT	CL06453	AJ315477	S Tavoularis
DRB3*0201	DR52	Dw25	DRw6b III	4/w6, DM24	M17380, V00522	
DRB3*020201	DR52	Dw25	pDR5b.3	SWEIG, WT49, U-STH	X99690, AF152845	
DRB3*020202	DR52	—	DRB3*02CVT	CV-OT	AJ242861	
DRB3*020203	DR52	—	DRB3*SSOM	SSOM	AF177216	
<b>DRB3*020204</b>	DR52	—	—	GN00418	AY094138	CK Hurley
DRB3*0203	DR52	—	DRB3.02p	POS	X86977	
DRB3*0204	—	—	—	SCHT	X91639	
DRB3*0205	—	—	DRB3*02-03v	GN068	U36826	
DRB3*0206	—	—	DRB3*02MT	BV1661	X95760	
DRB3*0207	DR52	—	DRB3 new	BML	Y10180	
DRB3*0208	DR52	—	DRB3*02HMT	BV02755	AJ001255	
DRB3*0209	DR52	—	DRB3*02New	p1454/bg287, Orietta Q.C.16/98	AF148518, AF132810	
DRB3*0210	DR52	—	DRB3*02KM	SMS145263 Diakon, CTM-9991295, NMDP#0236-9013-4	AJ238155, AF192259, AB035378	
DRB3*0211	DR52	—	DRB3*02NEW-A	CTM-9991121	AF192258	
DRB3*0212	—	—	DRB3*JWOO	JWOO	AF208484	
DRB3*0213	—	—	DRB3*HMAR	HMAR	AF208485	
<b>DRB3*0214</b>	—	—	—	00F03, 00F10, 00F13	AJ290395	A Moine
<b>DRB3*0215</b>	—	—	—	VTIS45001, VTIS45004	AF427138, AF427139	M Varney
<b>DRB3*0216</b>	—	—	—	74356	AF455114	MS Leffell
<b>DRB3*0217</b>	—	—	DRB3*VNGAZ	VNGAZ, emanuela, PB-MID 65347, FR-MID 65690, FR-MID 65691	AF461431, AY033875, AJ441058	H Dunckley, A Malagoli, F. Poli
DRB3*030101	DR52	Dw26	—	WT46, CMCC	—	

Table 5.5 Designations of HLA-DR alleles (*continued*)

HLA alleles	HLA-DR serological specificities	HLA-D-associated (T cell defined) specificities	Previous equivalents	Individual or cell line from which the sequence was derived	Accession number	References or Submitting author(s)
DRB3*030102	DR52	Dw26	DRB3*KL044	RP-KL044	AF242306	
DRB3*0302	DR52	—	DRB3*03KLT	SJ00198	Y13715	
DRB3*0303	—	—	DRB3*03SM	RP-SM073	AF028012	
DRB4*01010101	DR53	—	—	MANN, LBF, DKB, BURKHARDT, KT3, PRIESS, FS, DM24, DM29, MMCC	M16942, M17385, M17388, M15071, K02775	
DRB4*0102	DR53	—	DRB4*ICML	C.M.L., CML	L08621, D89879	
DRB4*01030101	DR53	—	dJ93N13	MJ4, BOLETH, HSF7, G081	M15178, M20555, M19556, Z84477, AF361548	(68) <sup>b</sup>
DRB4*01030102N	Null	—	DRB4 null	DBB	D89918	
DRB4*010302	DR53	—	DRB4W778R	W778R	AF048707	
DRB4*010303	DR53	—	DRB4GL	MG-CV, FOA2362, G081	AJ242833, AJ297503, AF207709, AF361549	(68) <sup>b</sup>
<b>DRB4*010304</b>	—	—	—	14242	AJ292564	ME Fasano
DRB4*0104	—	—	DRB4*CR210	69-218, 76-394	X92712	
DRB4*0105	DR53	—	DRB4New	17345	Y09313	
<b>DRB4*0106</b>	—	—	—	MKOST	AF450316, AF450317	H Dunckley
DRB4*0201N	Null	—	DRB4*VI	GN016	U50061, U70543, U70544	
DRB4*0301N	Null	—	DRB4*v2	GN017	U70542	
DRB5*010101	DR51	Dw2	DR2A Dw2	PGF, ROF-NL	M17377, M16954, M20429	
DRB5*010102	DR51	Dw2	—	GN00152	U66721	
DRB5*0102	DR51	Dw12	DR2A Dw12	BGE, DHO	M16955, M30182, M16086	
DRB5*0103	—	—	DRB5.Oli	IND-24, IND-59, NT0002	X86978, AF122887	
DRB5*0104	—	—	DRB5*0101V	GN045	U31770	
DRB5*0105	—	—	—	CP5570	X87210	

**Table 5.5** Designations of HLA-DR alleles (*continued*)

HLA alleles	HLA-DR serological specificities	HLA-D-associated (T cell defined) specificities	Previous equivalents	Individual or cell line from which the sequence was derived	Accession number	References or Submitting author(s)
DRB5*0106	—	—	DRB5*New	ZL4062	Z83201	
DRB5*0107	DR51	—	DRB5*01CBT	WI01846	Y09342	
DRB5*0108N	Null	—	—	ES	Y10318, Y17819	
DRB5*0109	—	—	DRB5*01ART	BV08663	Y13727	
DRB5*0110N	Null	—	DRB5*0102Null, DRB5*CB848	JAS, CB848	AF097680, AF314541	H Dunckley <sup>b</sup>
DRB5*0202	DR51	Dw21, Dw22	DR2A Dw21, DR2A Dw22	REM (RML), FJO, MN-2, AZH	M16956, M30181, M20503, M15992, M32578, X99939	
DRB5*0203	—	—	DRB5*HK	HK55	M91001	
DRB5*0204	—	—	—	GN00151	U59685	
DRB5*0205	—	—	DRB5*02 variant	TT030822	AJ271159	
DRB6*0101	—	—	DRB $\sigma$ *0101, DRBX11	BAC, BRO-2, HOM-2, KAS116, MZ070782, HON, SAS6211	X53357, M83892	
DRB6*0201	—	—	DRBX21, DRBVI	PGF, D0208915, CGG, BA, E4181324	M77284-7, X53358, M83893	
DRB6*0202	—	—	DRB $\sigma$ *0201, DRBX22, DRB6III	RML, KAS011	M83204, M83894	
DRB7*010101	—	—	DRB $\psi$ 1	BOLETH, BH13	K02772-4, L31617	
DRB7*010102	—	—	—	PITOUT	L31618	
DRB8*0101	—	—	DRB $\gamma$ 2	BOLETH	M20556, M20557	
DRB9*0101	—	—	M4.2 b exon	MOU	M15563	

<sup>a</sup>Allele names given in bold type have been assigned since the 2000 Nomenclature report.

<sup>b</sup>This reference is to a confirmatory sequence.

<sup>c</sup>HLA specificity provided from the HLA dictionary (33, 34).

Table 5.6 Designations of HLA-DQA1, -DQB1 alleles

HLA alleles	HLA-DR serological specificities	HLA-D-associated (T cell defined) specificities	Previous equivalents	Individual or cell line from which the sequence was derived	Accession number	References or Submitting author(s)
DQA1*010101	—	Dw1	DQA 1.1, 1.9	LG2, BML, KAS116	L34082	
<b>DQA1*010102</b>	—	—	DQA1*0101new	MZ070782, LWAGS, PMG075	AF322867, AF322868, AF322869	ML Ashdown
DQA1*010201	—	Dw2, w21, w19	DQA 1.2, 1.19, 1.AZH	PGF, LB, CMCC, AZH, WT46, DRA, ROF-NL, EMJ	M20431, L34083	
DQA1*010202	—	Dw21	—	KAS011	L34084	
DQA1*0103	—	Dw18, w12, w8, Dw'FS'	DQA 1.3, 1.18, DRw8-DQw1	APD, TAB, FPF, WVB, 2012, E4181324	M59802, L34085	
DQA1*010401	—	Dw9	—	1183, 2013, 2012, 2708, 31227ABO, EK, KOSE, DEK, REN	M95170, L34086	
DQA1*010402	—	—	DQA1*new	KGU	AJ296091, AJ296092	
DQA1*0105	—	—	—	AK93007, 1183, 2708	L42625, L46877	
DQA1*0106	—	—	183DQA1	183		
DQA1*0201	—	Dw7, w11	DQA 2, 3.7	LG-10, BEI, DM24, DM28, DM29, MOU	L34087	
DQA1*030101	—	Dw4, w10, w13, w14, w15	DQA 3, 3.1, 3.2	MMCC, JY, NIN, BML, DM24, DM29, BOLETH	M29613, M29616, L34088	
DQA1*0302	—	Dw23	DQA 3, 3.1, 3.2, DR9-DQw3	ISK, DKB, YT	M11124, L34089	
DQA1*0303	—	—	—	YT	L34089, L46878	
DQA1*0401	—	Dw8, Dw'RSH'	DQA 4.2, 3.8	ARC, 2041, MADURA, SPL (SPACH) <sup>c</sup>	M33906, L34090	
DQA1*050101	—	Dw3, w5, w22	DQA 4.1, 2, dJ93N13	RAJI, CMCC, VAVY, HSF7, SWEIG	X00370, K01160, L34091, Z84489	
DQA1*050102	—	Dw5	DQA 4.1, 2	MG3	—	
DQA1*0502	—	—	—	EMA	U03675	
DQA1*0503	—	Dw16	—	AMALA	L34093	
DQA1*0504	—	—	DQA1*05YD, DQA05MC	YD-069, AD-YM23	U85035, U97555	
DQA1*0505	—	Dw5, Dw22	DQA 4.1, 2	BM21, REM (RML), BM16	AB006908, M20506, L34092	
DQA1*060101	—	Dw8	DQA 4.3	LUY	L34094	

**Table 5.6** Designations of HLA-DQA1, -DQB1 alleles (*continued*)

HLA alleles	HLA-DR serological specificities	HLA-D-associated (T cell defined) specificities	Previous equivalents	Individual or cell line from which the sequence was derived	Accession number	References or Submitting author(s)
DQA1*060102	—	—	—	RV	Y09968	
DQB1*0201	DQ2	Dw3	DQB 2	WT49, CMCC, QBL, MZ, LD, VW, MOR, JNP, DM24, DM28, DM29, BEI, VAVY	K02405, M65043, M81140, L40179	
DQB1*0202	DQ2	Dw7	DQB 2	BURKHARDT, BH, MOU	M81141, U07848, L34095	
DQB1*0203	DQ2	—	DQB1*02DL, DQB1*GHA30	RAQ, CAUCA254, CAUCA288, DL-13, GHA30	Z35099, U33329, U39089, U39090, AB002468	
DQB1*030101	DQ7(3)	Dw4, w5, w8, w13	DQB 3.1, DQ0301W515R	SWEIG, DQB37, NIN, JHA, JR, JME, DC, JGL, LUY, BML, DM23, MG3, AMALA, W515R, CjAr, CaAr, 06-006	M65040, L34096, U83582, M25325	
DQB1*030102	DQ7(3)	—	DQB1*03GPT	HM00214	AJ001256, Y10428	
DQB1*0302	DQ8(3)	Dw4, w10, w13, w14	DQB 3.2	BOLETH, FS, BIN40, WT51, DM24, DM29, JS, MMCC, VW, JNP, JOP, Priess, BrEh, 145b, DaHa	M65038, K01499, L34097, M25326	
DQB1*03032	DQ9(3)	Dw23, w11	DQB 3.3	DBB, KOZ, 5112.103, DKB, 06-006	M65039, M60028, L34098, M25328	
DQB1*03033	DQ9(3)	—	DQB1*03New	G.C.	AF093815	
DQB1*0304	DQ7(3)	—	DQB1*03HP, *03new	HP, RG, M.M.	M74842, M83770, X76553	
DQB1*030501	DQ8(3)	—	DQB1*03KC	G.P., M.A.	X69169, X76554	
<b>DQB1*030502</b>	—	—	—	00L53	AJ290396	A Moine
DQB1*0306	DQ3	—	DQB1*MAT	MAT	D78569	
DQB1*0307	—	—	DQB1*D4	D4	Z49215	
DQB1*0308	—	—	—	97-459#1	AJ003005	
DQB1*0309	—	—	DQ3 Var	W469D, W469R	U66400	
DQB1*0310	DQ8(3)	—	DQB1*03new	CTM-8991127	AF195245	
<b>DQB1*0311</b>	—	—	—	VBALA	AF439338	H Dunckley
<b>DQB1*0312</b>	—	—	—	216305	AF469118	K Schwarz

Table 5.6 Designations of HLA-DQA1, -DQB1 alleles (*continued*)

HLA alleles	HLA-DR serological specificities	HLA-D-associated (T cell defined) specificities	Previous equivalents	Individual or cell line from which the sequence was derived	Accession number	References or Submitting author(s)
DQB1*0313	—	—	—	10993426	AF479569	J Wu
DQB1*0401	DQ4	Dw15	DQB 4.1, Wa	KT3, YT	M13279, L34099	
DQB1*0402	DQ4	Dw8, Dw'RSH'	DQB 4.2, Wa, E1448	ARC, OLN, MZ, 2041, SPL (SPACH), MADURA, RPET01	M33907, M65042, L34100, Z80898	
DQB1*050101	DQ5(1)	Dw1	DQB 1.1, DRw10-DQw1.1	LG2, 45.1, BML, MVL, JR, MDR, WG, DC, KAS116	X03068, M65044, L34101	
DQB1*050102	DQ5(1)	—	DQB1*05COT	COT.DA	Y17290	
DQB1*050201	DQ5(1)	Dw21	DQB 1.2, 1.21	AZH, FJO, KAS011	L34102	
DQB1*050202	—	—	—	J16	AF463516	(69)
DQB1*050301	DQ5(1)	Dw9	DQB 1.3, 1.9, 1.3.1	WT52, HU129, HU128, EK	M65047, L34103, L40180	
DQB1*050302	DQ5(1)	Dw9	DQB 1.3, 1.9, 1.3.2	AP106, AP109, AP110, AP115	—	
DQB1*0504	DQ5(1)	—	DQB 1.9	DG, R.F.	M65046, M94773	
DQB1*060101	DQ6(1)	Dw12, w8	DQB 1.4, 1.12	AKIBA, BGE, TAB, E4181324, B.H., B.S.	L34104, X89194, L40181	
DQB1*060102	DQ6(1)	Dw12, w8	DQB1*0601var.	Sk, Rb	M86740	
DQB1*060103	DQ6(1)	—	DQ06W649R	W649R	AF000447	
DQB1*0602	DQ6(1)	Dw2	DQB 1.5, 1.2	PGF, VYT, 2041, ROF-NL, AMAI, CjAr, CaAr	M20432, M65048, L34105, M25327	
DQB1*0603	DQ6(1)	Dw18, Dw'FS'	DQB 1.6, 1.18	WVB, APD, FPF, 2012, OMW	M65050, M34322, L34106	
DQB1*060401	DQ6(1)	Dw19	DQB 1.7, 1.19	CMCC, DAUDI, DM23, LD, WG, EMJ	M65051, L34107	
DQB1*060402	DQ6(1)	—	DQB1*0604-Variant	GN015	AF113250, U63321	
DQB1*060501	DQ6(1)	Dw19	DQB 1.8, DQBSLE, 1.19b, 2013-24	CI, KT, MR, 2013	M36472, M59800, M65052	
DQB1*060502	DQ6(1)	Dw19	DQB1*MDvR-1	BEN53	L26325	
DQB1*0606	—	—	DQB1*WA1	LINE66	M86226	



**Table 5.6** Designations of HLA-DQA1, -DQB1 alleles (*continued*)

HLA alleles	HLA-DR serological specificities	HLA-D-associated (T cell defined) specificities	Previous equivalents	Individual or cell line from which the sequence was derived	Accession number	References or Submitting author(s)
DQB1*0607	—	—	DQB1*06BRI1	08-2779-0, BN151	M87041, AF112463	
DQB1*0608	DQ6(1) <sup>c</sup>	—	DQB1*06BRI2	R.W., BM675	M87042, AF112464	
DQB1*0609	DQ6(1)	—	DQB1*06AA	HO301, TRACHT, N076, AK93022	L19951, L27345, D29918, L42626	
DQB1*0610	—	—	DQB1MC	M.M., M.G., N205, L13, L90	X86327, Z75044	
DQB1*061101	DQ1	—	UNM-95-228	#MUD0130-14998	U39086	
DQB1*061102	DQ1	—	DQB1*06new1	6658K	AJ012155	
DQB1*0612	DQ1	—	DQB1*06GB	GB002	X96420	
DQB1*0613	—	—	DQB1*0602V	BB-(2)	U77344	
DQB1*0614	DQ6(1)	—	DQB1*06EMT	OG00018	AJ001257	
DQB1*0615	—	—	DQB1*06new2	T890	AJ012156	
DQB1*0616	—	—	052DQB1	052	AF087939	
DQB1*0617	—	—	99-3039	15427-00/01/02	AF181983	
<b>DQB1*0618</b>	—	—	DQB1*06nou	IM0000053	AY026349	(70)
<b>DQB1*0619</b>	—	—	DQB1*0602-Variant	ACAR	AF091305	S Bowman
<b>DQB1*0620</b>	—	—	—	CB846		H Dunckley

<sup>a</sup>Allele names given in bold type have been assigned since the 2000 Nomenclature report.

<sup>b</sup>This reference is to a confirmatory sequence.

<sup>c</sup>HLA specificity provided from the HLA dictionary (33, 34).

In the second category is the finding that a newly defined antigen does not comfortably place within any known serological grouping. This is especially true of the DRB1\*03, \*11, \*13, \*14, and \*08 family of alleles, for which the description of new alleles has revealed a continuum of allelic diversity rather than five discrete subfamilies. It should be stressed that, although a goal is to indicate the serological grouping into which an allele will fall, this is not always possible. Most importantly, the allele name should be seen as no more than a unique designation.

### RENAMING OF ALLELES AND REMOVAL OF INCORRECT ALLELES

There was discussion on the renaming of several HLA class I alleles, stimulated by the more extensive nucleotide sequence information obtained subsequent to the official naming of the alleles based upon partial sequences. For three alleles it was agreed that they had been named inappropriately and a decision was therefore made to rename them as follows: A\*2416 becomes A\*3108, B\*1522 becomes

Table 5.7 Designations of HLA-DPA1 and DPB1 alleles

HLA alleles <sup>a</sup>	Associated HLA-DP specificities	Previous equivalents	Individual or cell line from which the sequence was derived	Accession number	References or Submitting author(s)
DPA1*010301	—	DPw4 $\alpha$ 1	BOLETH, 3.1.0, LG2, PRIESS, LB	X03100, X82390, X82392, X82389	
DPA1*010302	—	DPA1	933-302-2	AF074848	
DPA1*0104	—	01New	SK	X78198, X81348, X82391	
DPA1*0105	—	DPA1*RK	DNA-RK	X96984	
DPA1*0106	—	DPA1*Indian-024	I024	U87556	
DPA1*0107	—	DPA1*0103New	#913	AF076284	
<b>DPA1*0108</b>	—	—	936-563-6	AF346471	(71)
DPA1*020101	—	DPA2, pDA $\alpha$ 13B	DAUDI, AKIBA	X82394, X82393, X78199	
DPA1*020102	—	DPA1*TF	A371, L67, LB0410278	L31624, X83610	
DPA1*020103	—	DPA1-CAM024, DPA1*Cameroon2	CAM024, CAM241, #63	U94838, AF015295, AF076285	
DPA1*020104	—	DPA1	533-2929, 922-485-8	AF074847	
DPA1*020105	—	DPA1*PERR	CC109	AF098794	
DPA1*020106	—	—	A.L.	AF165160	
DPA1*020201	—	2.21	CB6B	M83906, L11642, X79475, X80482, X79479	
DPA1*020202	—	2.22	LKT3, KT17, WI-L2 NS, CT46, EsSm, GIWh	M83907, L11641, X79476, X80484, X79480	
DPA1*020203	—	DPA1*0202New	#904	AF092049	
DPA1*0203	—	DPA1*TC48	TC48	Z48473	
DPA1*0301	—	3.1	AMAI	M83908, X79477, X81347, X79481	
DPA1*0302	—	DPA1*Cameroon	CAM48, CAM59, CAM66, CAM100, CAM151	AF013767	
DPA1*0401	—	4.1	T7526	M83909, L11643, X79478, X80483, X78200	
DPB1*010101	DPw1	DPB1, DPw1b	LUY, RSH, P0077, FB11	M83129, M83664, M62338, X72070	
DPB1*010102	DPw1	DPB1*WA6	LINE 101, AH1457	L19220, L27662	
DPB1*020102	DPw2	DPB2.1	45.1, WJR076, LB, JY	M62328, X03067, X99689	
DPB1*020103	DPw2	DPB2.1	CJ	X94078	
<b>DPB1*020104</b>	DPw2	—	CQ930-SEQ1643	AF326565	(72)
<b>DPB1*020105</b>	DPw2	—	27D	AF462072	M Varney
<b>DPB1*020106</b>	DPw2	—	UCLA-344	AF517128	M Tilanus

**Table 5.7** Designations of HLA-DPA1 and DPB1 alleles (*continued*)

HLA alleles <sup>a</sup>	Associated HLA-DP specificities	Previous equivalents	Individual or cell line from which the sequence was derived	Accession number	References or Submitting author(s)
DPB1*0202	DPw2	DPB2.2	QBL, DUCAF, 99101422	M62329, X72071, AF492642	M Luo <sup>b</sup>
DPB1*030101	DPw3	DPB3	SLE, PRIESS, ETH9-0226	M62334, X02964, X03023, X78044	
DPB1*030102	—	DPB1*03var	POHS-161	AF234538	
DPB1*0401	DPw4	DPB4.1, DPw4a	HHKB, BOLETH, PRIESS, LC11, KAS011	M62326, M23675, K01615, M23906-8, L29174, X03022, X030025-8, X02228, X72072	
DPB1*0402	DPw4	DPB4.2, DPw4b	APD, BURKHARDT	M62327, M21886	
DPB1*0501	DPw5	DPB5	HAS, LKT3, 99101467	M62333, X72073, AF492638	M Luo <sup>b</sup>
DPB1*0601	DPw6	DPB6	JMOS, FB11	M62335, X72074	
DPB1*0801	—	DPB8	PIAZ	M62331	
DPB1*0901	—	DPB9, DP <sup>c</sup> Cp63'	TOKUNAGA, 99100402	M62341, X72075, AF492637	M Luo <sup>b</sup>
DPB1*1001	—	DPB10	BM21, SAVC, 99101332	M85223, M62342, X72076, AF492640	M Luo <sup>b</sup>
DPB1*110101	—	DPB11	CRK, AVE G	M62336, X78046	
DPB1*110102	—	—	AH696	L23399	
DPB1*1301	—	DPB13	NB, KAS116	M62337, X72077	
DPB1*1401	—	DPB14	8268, KAS011	M31778, M62343, X72078	
DPB1*1501	—	DPB15	PLH, 99100835	M31779, M62339, X72079, AF492636	M Luo <sup>b</sup>
DPB1*1601	—	DPB16	JRA, WT46, 99101659	M31780, M62332, X72080, AF492641	M Luo <sup>b</sup>
DPB1*1701	—	DPB17	JRAB, LBUF, 99101046	M31781, M62344, X72082, AF492643	M Luo <sup>b</sup>
DPB1*1801	—	DPB18	JCA	M62340	
DPB1*1901	—	DPB19	CB6B, 99101467	M62330, X72081, AF492639	M Luo <sup>b</sup>
DPB1*200101	—	Oos, DPB-JA	OOS, ARENT, BEL8-CC	M58608, M63508	
DPB1*200102	—	DPB1*BRI6	NT	M97685	
DPB1*2101	—	DPB-GM, DPB30, NewD	GM, PEI52, PEI74, C1, T7527	M77659, M83915, M84621, M80300	
DPB1*2201	—	DPB1*AB1, NewH	HV152, HV385, SAS60103, SAS60106	M77674, M83919	
DPB1*2301	—	DPB32, NewB	D0208915, UK3082, UK5496, PT35, IT22, I132	M83913, M84014	
DPB1*2401	—	DPB33, NewC	UK7430	M83914	
DPB1*2501	—	DPB34, NewE	PEI46	M83916	
DPB1*260101	—	DPB31, WA2	LINE70	M86229	
DPB1*260102	—	DPB1*WA8	4-BEN NO2	L24387	

Table 5.7 Designations of HLA-DPA1 and DPB1 alleles (*continued*)

HLA alleles <sup>a</sup>	Associated HLA-DP specificities	Previous equivalents	Individual or cell line from which the sequence was derived	Accession number	References or Submitting author(s)
DPB1*2701	—	DPB23, WA3	LINE92, H033	M84619, M86230	
DPB1*2801	—	DPB21, JAVA2	I57, I147, JOG1489	M84617, L00599	
DPB1*2901	—	DPB27, NewG	RBLB66, NG105, NG113, PNG112, PNG177, SCZ244	M84625, M83918, L01467	
DPB1*3001	—	DPB28	AH1377, EB5, ETH-0245	M84620, X78045	
DPB1*3101	—	DPB22, NewF, JAVA1	I68, I147, I6, PEI03, JOG1427, JOG1471	M84618, M83917, L00598	
DPB1*3201	—	DPB24, NewI	NG78, PNG167	M84622, M85222	
DPB1*3301	—	DPB25	HO23	M84623	
DPB1*3401	—	DPB26	HO26, DH67	M84624	
DPB1*3501	—	DPB29	AH1450, AH521	M84626	
DPB1*3601	—	New A, SSK2	SASBE41, THM1, KT	M83912, D10479, D10882	
DPB1*3701	—	DPB1*WA4	LINE41	M87046	
DPB1*3801	—	SSK1	THKK	D10478	
DPB1*3901	—	DPB1*BRI4	EM, ETH-0203	M97686, X78043	
DPB1*4001	—	DPB1*BRI5, WA5	5D, LINE103, LINE105, LINE116, LINE117, LINE119, EB39, HO62	M97684, L19219, L23400	
DPB1*4101	—	DPB2.3	HT	D13174	
DPB1*4401	—	STCZ	SCZ259, SCZ244	L01466	
DPB1*4501	—	DPB1*NM	C212	L09236	
DPB1*4601	—	DPB1*NIB	V.E.C., R130	L07768, L31817	
DPB1*4701	—	DPB1*02KY, *SUT	SAJ008, SAJ119, SUT	D14344, D10834	
DPB1*4801	—	—	SE107	L17314	
DPB1*4901	—	—	HO21	L17313	
DPB1*5001	—	—	DIEDE	L17311	
DPB1*5101	—	DPB1*WA7, *EA1, *JYO	C2#3, 15-BEN, NMDP#00800-2553-8, JYO	L17310, L19219, L27073, D28809	
DPB1*5201	—	—	HO82	L22076	
DPB1*5301	—	—	EB26	L22077	
DPB1*5401	—	DPB1 New2	ETH-0222	X78042	
DPB1*5501	—	DPB1 New3, DPBGUY	ETH-0271, J.M.	X78041, X80331	

**Table 5.7** Designations of HLA-DPA1 and DPB1 alleles (*continued*)

HLA alleles <sup>a</sup>	Associated HLA-DP specificities	Previous equivalents	Individual or cell line from which the sequence was derived	Accession number	References or Submitting author(s)
DPB1*5601	—	DPB1-R90	R90	L31816	
DPB1*5701	—	DPBMYT4220	H.R.	X80752	
DPB1*5801	—	DPB1newAW	HAM006	X82123, X85966	
DPB1*5901	—	—	GA Au, HBO1242, HBO1243, HBO1244, 0000-5922-0	Z47806, U29534, U59422	
DPB1*6001	—	—	JN, BPN	U22313	
DPB1*6101N	Null	—	ZN, Nel, Nan	U22312, AJ002530	
DPB1*6201	—	—	LE, CT	U22311	
DPB1*6301	—	DPB1*IsOr	IsOr	U34033	
DPB1*6401N	Null	DPB1*IsAr	IsAr	U34032	
DPB1*6501	—	—	E.L.	X91886	
DPB1*6601	—	DPB1*BR	DNA-128	X96986	
DPB1*6701	—	DPB1*TF	DNA-TF	X96985	
DPB1*6801	—	DPB1*BAC	BAC1283, 902-258-3	Z70731, U59440	
DPB1*6901	—	—	SBD3497	X97406	
DPB1*7001	—	—	900-132-2	U59441	
DPB1*7101	—	—	905-967-6, I045	U59438	
DPB1*7201	—	—	0014-3022-2	U59439	
DPB1*7301	—	—	0076-0684-1	U59437	
DPB1*7401	—	DPB1-512ld	512ld	U94839	
DPB1*7501	—	0402-GA	U73	Y09327	
DPB1*7601	—	DPB1*14new	19835	Z92523	
DPB1*7701	—	DPBnewBR	U.R.	Y14230	
DPB1*7801	—	DPBNew	M541	Y13900	
DPB1*7901	—	DPB1New	1197	Y16095	
DPB1*8001	—	DPB1	18055285	AF074845	
DPB1*8101	—	DPB1*dre	009340662, dre	AF074846, AJ245640	
DPB1*8201	—	DPB1*04New	19045	Y18498	
DPB1*8301	—	—	GM-CV	AJ238005	
DPB1*8401	—	DPB1*PERR	CC109	AF077015	
DPB1*8501	—	DPB1*27New	MGD, UCLA212	AF184168, AF211979	
DPB1*8601	—	DP New	605861, 606165	AJ271373	

Table 5.7 Designations of HLA-DPA1 and DPB1 alleles (*continued*)

HLA alleles <sup>a</sup>	Associated HLA-DP specificities	Previous equivalents	Individual or cell line from which the sequence was derived	Accession number	References or Submitting author(s)
DPB1*8701	—	DPB1*2001new	#014738363	AF288354	
DPB1*8801	—	DPB1*3701new	#009519430	AF288355	
DPB1*8901	—	DPB1*MO	MOP	AJ297820	
<b>DPB1*9001</b>	—	DPBnew	608050	AJ292074	73
<b>DPB1*9101</b>	—	DP14New	VTIS20927	AY029777	M Varney
<b>DPB1*9201</b>	—	—	VTIA71787	AF489518	M Varney

<sup>a</sup>Allele names given in bold type have been assigned since the 2000 Nomenclature report.

<sup>b</sup>This reference is to a confirmatory sequence.

Table 5.8 Designations of HLA-DOA, -DOB alleles

HLA alleles	Previous equivalents	Individual or cell line from which the sequence was derived	Accession number
DOA*010101	DZ $\alpha$ , DNA1.2a	JG, MANN, DBB	X02882, Z81310, AB005994
DOA*01010201	pII- $\alpha$ -6, DNA1.1b	SPL, TOK	M26039, AB005992
DOA*01010202	PGDZ1, DNA1.1a	PGF, SA	M31525, AB005991
DOA*01010203	DNA1.1c	SPO101	AB005993
DOA*010103	DNA1.2b	DKB	AB005995
DOA*01010401	DNA1.3a	U937	AB005996
DOA*01010402	DNA1.3b	U937	AB005997
DOA*010105	DNA1.4	COX	AB005998
DOB*01010101	DO, pII-b-9	45.1, SPL, SA, LCL721	X03066, M26040, AB035249
DOB*01010102	—	WT100BIS, LCL721	AB035250
DOB*010102	DOB1.6	SR117	AB035254
DOB*010201	DOB	BOLETH	L29472
DOB*010202	DOB1.3	AKIBA	AB035251
DOB*0103	HA14	MANN	X87344
DOB*01040101	DOB1.4	PEA	AB035252
DOB*01040102	DOB1.5	SPO010	AB035253

**Table 5.9** Designations of HLA-DM alleles

HLA alleles	Previous equivalents	Individual or cell line from which the sequence was derived	Accession number
DMA*0101	RING6	JY, MANN	X62744
DMA*0102	DMA-Ile 140	AZL	Z24753
DMA*0103	DMA3.2	HOM-2	U04878
DMA*0104	DMA3.4	BM21	U04877
DMB*0101	RING7	JY, MANN	Z23139
DMB*0102	DMB-Glu 143	YAR	Z24750
DMB*0103	DMB-Thr 179	BM16	Z24751
DMB*0104	DMB3.4	CEPH 23-01	U00700
DMB*0105	HY595, DMB*KV1	HY595, H.S.K.	D32055, U16762
DMB*0106	DMB*PERR	CC44	AF134890, AF072680

**Table 5.10** Designations of TAP alleles

HLA alleles	Previous equivalents	Individual or cell line from which the sequence was derived	Accession number
TAP1*0101	RING4, PSF(Y3), TAP1A	U937, LCL721.45, HB00028, HB00032	X57522, X57521, L21204
TAP1*0102N	TAP1*0101Null	KMW	AB012644, AB012645
TAP1*020101	TAP1B	CK	L21206
TAP1*020102	TAP1E	HEH	L21205
TAP1*0301	TAP1C	JT	L21208
TAP1*0401	TAP1D	HB00031	L21207
TAP2*0101	RING11A, TAP2A	CEM-CCRF	M84748
TAP2*0102	TAP2E	JY	Z22936
TAP2*0103	TAP2F	S-2	U07844
TAP2*0201	RING11B, TAP2B	DX3	Z22935

Table 5.11 Designations of MICA alleles

MICA alleles	Previous equivalents	Individual or cell line from which the sequence was derived	Accession number	References or Submitting author(s)
MICA*001	MICA001, PERB11.1-18.2, MICA-EIBA	IMR90, EJ32B, DUCAF, EVA,SP	L14848, U56940, L29406, U69965, AF085059, AF085060, AF085061, AF085062, AF336085, AF336086	(74) <sup>b</sup>
MICA*00201	MICA002, MICA-BEBF	YAR, AMAI, WT49, TEM, JBUSH, 9-2,ZR75-1	U56941, AF085043, AF085044, AF085045, AF085046	
MICA*00202	MICA-BEE, MICA042	Individual1	AF011877, AF011878, AF011879	
MICA*004	MICA004, MICA-AJCD	MOU, BM15, PF97387, MANN, RSH, Individual2	U56943, X92841, AF085031, AF085032, AF085033, AF085034	
MICA*005	MICA005	U373	U56944	
MICA*006	MICA006, MICA-ADCD	KAS116	U56945, AF085023, AF085024, AF085025, AF085026, AF336065, AF336066	(74) <sup>b</sup>
MICA*00701	MICA007, MICA-CEEA	JESTHOM, BM92, WT24	U56946, AF085047, AF085048, AF085049, AF085050	
MICA*00702	MICA-CEB, MUC-22, MICA023	A34, B27-ci, SchS(child1)-MUC	AF011880, AF011881, AF011882, Y16805	
MICA*00801	MICA008, PERB11.1-44.1, PERB11.1-8.1, PERB 11.1-60.3, PERB11.1-47.1, MICA-AAAC	SCHU, MGAR, SAVC, LB, JY, R90/7379, REE,GD, EMJ, PLH, DKB, LBF, WT8, APD, MADURA	U56947, U69624, U69967, L29409, U69977, U69628, L29411, U69625, U69970, U69976, AF085015, AF085016, AF085017, AF085018, AF336067, AF336068	(74) <sup>b</sup>
MICA*00802	MICA-AAD, MICA-AN23, MUC-26, MICA026, MICA-silent B	Individual3, GUA-ND, BrI(f)-MUC, MLA-MUC, BrID(child1)-MUC, Thai-DCH019, 01083208, 01065930, 0183074	AF011883, AF011884, AF011885, AJ250499, AJ250500, Y16809, AF106650, AF106651, AF106652	
MICA*00803	MICA-silent C, MICA054	01083082	AF106653, AF106654, AF106655	
MICA*00901	MICA009, PERB11.1-52.1, MICA-ABCD	RML, AKIBA, HARA, BOB, C1R, JHAF, LUY, Individual2, E4181324	U56948, U69626, U69971, AF085019, AF085020, AF085021, AF085022, AF336069	(74) <sup>b</sup>
MICA*00902	MICA-AFC, MICA-TAND, MICA020, MUC-20	MANIKA, TAA, AE(F)-MUC, AS(Child2)-MUC, DZA 97-19	AF011886, AF011887, AF011888, AF097419, AF079420, AF079421, AF079406, Y16803, AY029762, AY029763	A Kimura <sup>b</sup>
MICA*010	MICA010, PERB11.1-62.1, PERB11.1-46.1, MICA-DGAB, MUC-18	AMALA, BOLETH, T7526, BSM, KAS011, TAB089, EM(M)-MUC, EM(Child1)-MUC EK-MUC, ES-MUC, T7526	U56949, U69629, U69974, L29408, U69969, AF085055, AF085056, AF085057, AF085058, Y16801, AF336071, AF336072	(74) <sup>b</sup>
MICA*011	MICA011, PERB11.1-65.1, MICA-BCGE	LWAGS, T47D	U56950, U69630, U69975, AF085035, AF085036, AF085037, AF085038, AF336073, AF336074	(74) <sup>b</sup>
MICA*01201	MICA012, PERB11.1-54.1	LKT3, HOKKAIDO, TA94	U56951, U69627, U69972, AF336081, AF336082	(74) <sup>b</sup>



**Table 5.11** Designations of MICA alleles (*continued*)

MICA alleles	Previous equivalents	Individual or cell line from which the sequence was derived	Accession number	References or Submitting author(s)
MICA*01202	MICA-silent A, MICA053	01082123	AF106647, AF106648, AF106649	
MICA*013	MICA013	PAR1	U56952	
MICA*014	MICA014	PAR2	U56953	
MICA*015	MICA015, MICA-39	OMW	U56954, AF136157, AF136158, AF136159, AF264738, AF264739, AF264740	(74) <sup>b</sup>
MICA*016	MICA016, PERB11.1-35.1, MICA-AGFB, MUC-19	J0528239, FPAF, Q85/8086, NR(M)-MUC, NR(Child1)-MUC, NM(Child2)-MUC, TISI	U56955, U69623, U69966, AF085027, AF085028, AF085029, AF085030, Y16802, AF336075, AF336076	A Kimura <sup>b</sup>
MICA*017	MICA-KMCE, MICA017, MUC-27, MICA-AN31	KSM, DBB, DEU, WJR076, DEM, FD(F)-MUC, FM(child1)-MUC, HF(M)-MUC, HS(child1)-MUC, HT(child2)-MUC, Thai-DCH013, Thai-DCH020, Thai-DCH024	AF079413, AF079414, AF079415, AF097403, AJ250803, Y16810, AF264735, AF264736, F264737	
MICA*018	MICA-EEBA, MICA-GKIT, MICA018, MUC-23, MICA-AN22	31227ABO, BM16, CBA, DO208915, SE(F)-MUC, KU(F)-MUC, KF(child1)-MUC, Thai-DCH036, DZA 97-8, DZA 97-18, DZA 97-20, BM16, DO208915	AF011874, AF011875, AF011876, AF093116, AF079425, AF079426, AF079427, AF097404, Y16806, AJ250805, AF336077	(74) <sup>b</sup>
MICA*019	MICA-AMW, MICA-AGAB, MICA-DPCA, MICA019, MICA-AN26	SSA, HSB27, OLL, WEWAK1, DPCA, CF996, DHIF, WT51	AB015600, AF011835, AF011836, AF011837, AF093113, AF079416, AF079417, AF079418, AF097405, AJ250804, AF336079, AF336080	(74) <sup>b</sup>
MICA*020	MICA-AN33	25/1506	AJ249394	
MICA*021	MUC-17, MICA021	AA-MUC, AM(child1)-MUC, AS(child2)-MUC	Y18110	
MICA*022	MICA-BGA, MUC-21, MICA022	Individual10, Thai-DCH021	AF011856, AF011857, AF011858, Y16804	
MICA*023	MICA-BEBC	WDV	AF085039, AF085040, AF085041, AF085042	
MICA*024	MICA-AAC, MUC-24, MICA024	BT594, Individual7, DZA 97-17	AF011832, AF011833, AF011834, Y16807	
MICA*025	MICA-DEB, MUC-25, MICA025	BT20, Thai-DCH032	AF011853, AF011854, AF011855, Y16808	
MICA*026	MICA-CEED	HOM-2	AF085051, AF085052, AF085053, AF085054	
MICA*027	MICA-AAAB, MICA-AN21	SWEIG007, HSB27	AF085011, AF085012, AF085013, AF085014, AJ250802	
MICA*028	MICA-AABC, MUC-29, MICA028	DKB, KUR-MUC	AF011829, AF011830, AF011831, AF093115, Y18111	

Table 5.11 Designations of MICA alleles (*continued*)

MICA alleles	Previous equivalents	Individual or cell line from which the sequence was derived	Accession number	References or Submitting author(s)
MICA*029	MUC-30, MICA-AN27, MICA029	DZA 97-08, MFO-ND	Y18112, AJ250503, AJ250504	
MICA*030	MICA-KWHT, MICA036	WKD	AF079422, AF079423, AF079424	
MICA*031	MICA-AIB, MICA037	MCF7	AF011838, AF011839, AF011840	
MICA*032	MICA-AKB, MICA038	CAR, NS2TA, NS2TA1, S2T2	AF011841, AF011842, AF011843	
MICA*033	MICA-ALAB, MICA039, MICA-AN24	WEWAK1	AF011844, AF011845, AF011846, AF093114, AJ250505	
MICA*034	MICA-BCC, MICA040	Individual18	AF011847, AF011848, AF011849	
MICA*035	MICA-BEA, MICA041	SK-BR3	AF011850, AF011851, AF011852	
MICA*036	MICA-BHB, MICA043	EHM	AF011859, AF011860, AF011861	
MICA*037	MICA-CEA, MICA044	AVE G, GRE G, LS40, LH, IHL, AD031, Individual10, B7Qui, 8TB	AF011862, AF011863, AF011864	
MICA*038	MICA-CEC, MICA045	Individual12, Individual14	AF011865, AF011866, AF011867	
MICA*039	MICA-CEF, MICA046	Individual13	AF011868, AF011869, AF011870	
MICA*040	MICA-CIB, MICA047	A34	AF011871, AF011872, AF011873	
MICA*041	MICA-AN25, MICA048, MICA-newA	M7, 01083098, 01083208, 01081318, 01065894	AJ271789, AF106632, AF106633, AF106634	
MICA*042	MICA-newB, MICA049	01065869	AF106635, AF106636, AF106637	
MICA*043	MICA-AN32, MICA050, MICA-newC	RB22, 01084383	AJ250990, AJ250991, AF106638, AF106639, AF106640	
MICA*044	MICA-newD, MICA051	01083114	AF106641, AF106642, AF106643	
MICA*045	MICA-AN30, MICA052, MICA-newE	DEW-ND, 01083268, 01065876	AJ250506, AJ250507, AF106644, AF106645, AF106646	
MICA*046	MICA-AN28	M7	AJ250501, AJ250502	
<b>MICA*047</b>	MICA-055D	COYA3408, KM	AJ295250, AJ295251, AF286732	(75, 76)
<b>MICA*048</b>	—	TA21	AF264741, AF264742, AF264743	(74)
<b>MICA*049</b>	—	LUY	AF264744, AF264746, AF264747	(74)

<sup>a</sup>Allele names given in bold type have been assigned since the 2000 Nomenclature report.

<sup>b</sup>This reference is to a confirmatory sequence.

**Table 5.12** Numbers of alleles with official names at each locus by 31 July 2002

Locus	Number of alleles
HLA-A	250
HLA-B	490
HLA-C	119
HLA-E	6
HLA-F	1
HLA-G	15
HLA-DRA	3
HLA-DRB1	315
HLA-DRB2	1
HLA-DRB3	38
HLA-DRB4	12
HLA-DRB5	15
HLA-DRB6	3
HLA-DRB7	2
HLA-DRB8	1
HLA-DRB9	1
HLA-DQA1	22
HLA-DQB1	53
HLA-DPA1	20
HLA-DPB1	99
HLA-DOA	8
HLA-DOB	8
HLA-DMA	4
HLA-DMB	6
TAP1	6
TAP2	4
MICA	54

B\*3543, and B\*1559 becomes B\*3544. These three examples vividly illustrate the problems inherent in naming sequences just consisting of exons 2 and 3 of HLA class I alleles. Determination of longer sequences, full coding sequences or more, should avoid future assignment of inappropriate names and lead to more accurate and interesting interpretation of the sequence data.

It has been accepted that the nucleotide sequence designated as the Cw\*1301 allele was in error and so this designation has been deleted. There is also some doubt as to the validity of certain of the HLA-E allele sequences, which is currently being investigated. A comprehensive list of all the allele names that have been deleted is given in **Table 5.13**.

### EXTENSION OF HLA ALLELE NAMES

The convention of using a four digit code to distinguish HLA alleles that differ in the proteins they encode was first implemented in the 1987 Nomenclature Report.<sup>8</sup> In 1990 a fifth digit was added to permit the distinction of sequences differing only by synonymous (non-coding) nucleotide substitutions within the exons.<sup>10</sup> When these conventions were adopted it was anticipated that the nomenclature system would accommodate all the HLA alleles likely to be sequenced. Unfortunately that is not proving to be the case, as the number of alleles for certain genes is fast approaching the maximum possible with the current naming convention.

In particular there are three problem areas; firstly the fifth digit, used for synonymous substitutions, can distinguish only nine variants of an allele. Already there are six named variants of the A\*0201 allele – A\*02011 to A\*02016 – and eight variants of the G\*0101 – G\*01011 to G\*01018. The second problem area concerns the third and fourth digits used to distinguish up to 99 variants within the allele families defined by the first and second digits. The first allele family to exceed 99 named alleles is likely to be the B\*15 family for which 73 variants have been named to date, soon followed by the A\*02 and DRB1\*13 families for which over 50 allele variants have already been named. The most immediate problem concerns the DP genes, for which the decision was taken in 1989 to name all alleles which differ by non-synonymous (coding) substitutions with different combinations of the first two digits, a system that can only accommodate 99 alleles.<sup>9</sup> The most recently assigned name was DPB1\*9201, so that once an additional eight coding sequences have been reported there will be no capacity left in this system for naming newly discovered DPB1 alleles.

There was much discussion of this topic at the meeting. Several different options were considered, including the splitting up of the allele names into discrete fields separated by colons or semi-colons. This option while it would have

**Table 5.13** List of allele names which have been deleted

Old name now deleted	New name	Reason for change
A*0105N	A*0104N	Sequence shown to be in error
A*0223	A*0222	Sequence named in error
A*2401	—	Sequence shown to be in error
A*2412	A*2408	Sequence shown to be in error
A*2416	A*3108	Sequence renamed
A*3005	A*3004	Sequence shown to be in error
A*31011	A*310102	Sequence shown to be in error
A*3302	A*3303	Sequence shown to be in error
B*0701	—	Sequence shown to be in error
B*1305	B*1304	Sequence submitted with errors
B*1522	B*3543	Sequence renamed
B*1541	B*1539	Sequence named in error
B*1559	B*3544	Sequence renamed
B*1816	B*1814	Sequence named in error
B*27051	B*270502	Sequence shown to be in error
B*2722	B*2706	Sequence shown to be in error
B*39012	B*390101	Sequence shown to be in error
B*3921	B*3924	Sequence submitted with errors
B*4017	B*4016	Sequence named in error
B*4041	B*4040	Sequence named in error
B*4203	B*4202	Name never officially assigned
B*4401	B*4402	Sequence shown to be in error
B*5003	B*5002	Sequence named in error
B*5125	B*5122	Sequence named in error
B*5506	B*5504	Sequence submitted with errors
B*5803	—	Name never officially assigned
B*7901	B*1518	Sequence renamed
Cw*0101	Cw*0102	Sequence shown to be in error
Cw*0201	Cw*020202	Sequence shown to be in error
Cw*0301	Cw*0304	Sequence shown to be in error
Cw*0402	Cw*040101	Sequence shown to be in error

**Table 5.13** List of allele names which have been deleted (*continued*)

Old name now deleted	New name	Reason for change
Cw*0601	Cw*0602	Sequence shown to be in error
Cw*1101	—	Sequencing artefact
Cw*1201	Cw*120202	Sequence shown to be in error
Cw*1301	—	Sequence shown to be in error
Cw*1401	Cw*1402	Sequence shown to be in error
Cw*1501	Cw*1502	Sequence shown to be in error
Cw*1603	Cw*1403	Sequence shown to be in error
Cw*16042	Cw*160401	Sequence submitted with errors
Cw*1605	Cw*160401	Sequence submitted with errors
DRB1*0702	DRB1*0701	Sequence shown to be in error
DRB1*08031	DRB1*080302	Sequence shown to be in error
DRB1*09011	DRB1*090102	Sequence shown to be in error
DRB1*12031	DRB1*1201	Sequence shown to be in error
DRB1*1606	DRB1*1605	Sequence shown to be in error
DRB4*0101102N	DRB4*01030102N	Sequence named in error
DRB5*0201	DRB5*0202	Sequence shown to be in error
DQA1*03012	DQA1*0302	Sequence shown to be in error
DQA1*05013	DQA1*0505	Additional coding polymorphism detected
DQB1*03031	DQB1*030302	Sequence shown to be in error
DPA1*0101	DPA1*0103	Sequence shown to be in error
DPA1*0102	DPA1*0103	Sequence shown to be in error
DPB1*02011	DPB1*020102	Sequence shown to be in error
DPB1*0701	—	Name never assigned
DPB1*1201	—	Name never assigned
DPB1*4201	DPB1*3101	Sequence shown to be in error
DPB1*4301	DPB1*2801	Sequence shown to be in error
MICA*003	—	Name never assigned

no limit to the number of names available, was in the end considered by the committee to be too radical and disruptive a solution for the problems at hand. It was therefore decided to seek solutions with minimal change to the existing format of the alleles, so as to limit the changes that would have to be made to existing database structure. The following decisions were taken to solve the three major problems.

- 1 To introduce an extra digit between the current fourth and fifth digit, to allow for up to 99 synonymous variants of each allele. This expands the full allele name to eight digits, the first two digits defining the allele family and where possible corresponding to the serological family, the third and fourth digits describing coding variation, the fifth and sixth digits describing synonymous variation, and the seventh and eighth digits describing variation in introns or 5' or 3' regions of the gene.
- 2 In cases where the total number of coding variants exceeds 99, a second number series will be used to extend the first one. For example, for the B\*15 family of alleles, the B\*95 series will be reserved and used to code for additional B\*15 alleles. Consequently, the next B\*15 allele to be named following B\*1599 will be B\*9501. Likewise, the A\*92 series will be reserved as a second series for the A\*02 allele family.
- 3 For HLA-DPB1 alleles, it was decided to assign new alleles within the existing system, hence once DPB1\*9901 has been assigned, the next allele would be DPB1\*0102, followed by DPB1\*0203, DPB1\*0302 etc.

The introduction of the additional digit for synonymous variation will take place immediately and all allele names that are currently five digits or above will be renamed accordingly, as shown in **Tables 5.2–5.10**. The other changes will only be implemented when necessary, as dictated by submission of novel allele sequences.

### **NAMING OF ALLELES WITH ABERRANT EXPRESSION**

The use of an optional 'N' or 'L' suffix to an allele name to indicate either 'Null' or 'Low' expression was introduced in previous Nomenclature Reports.<sup>12–14</sup> At this committee meeting there was discussion on the introduction of additional suffixes and concern that some alleles which had previously been given an 'N' suffix should be reconsidered in light of new data indicative of some type of protein expression.

Three new suffixes will be introduced. An 'S' to denote an allele specifying a protein which is expressed as a soluble 'Secreted' molecule but is not present on the cell surface; a 'C' to indicate an allele product which is present in the

'Cytoplasm' but not at the cell surface; an 'A' to indicate 'Aberrant' expression where there is some doubt as to whether a protein is expressed. The first example of a secreted only molecule is that encoded by the newly assigned B\*44020102S allele which by virtue of a single intronic mutation fails to express the transmembrane domain and is therefore produced in a secretory form only. A comprehensive reanalysis of all the alleles that have previously been assigned the Null status will be undertaken and alleles found to fit better into these new categories will be reassigned.

### **NAMING OF HLA-G ISOFORMS**

There is evidence of differential splicing of HLA-G that leads to the production of both membrane-bound and soluble forms of the same allele. It was felt that while different naming conventions are already being used by researchers in the field, it would be unnecessarily complex to assign official names to all different isoforms produced by expression of a single allele. The committee recommended the use of a lower case 's' or 'm' to indicate 'soluble' or 'membrane'-bound as a prefix to the HLA-G allele name. Thus the soluble or membrane bound forms of the HLA-G\*0101 allele, would be described as sHLA-G\*0101 and mHLA-G\*0101, respectively.

### **KILLER IMMUNOGLOBULIN-LIKE RECEPTOR (KIR) GENE AND ALLELE NOMENCLATURE**

Discussion took place on the naming of the Killer Immunoglobulin-like Receptor (KIR) genes and alleles. While the naming of the genes remains under the remit of the HGNC, it was decided to establish a subcommittee comprising Drs Bo Dupont (New York, USA), Daniel Geraghty (Seattle, USA), Peter Parham (Stanford, USA), Derek Middleton (Belfast, UK) Steven Marsh (London, UK), and John Trowsdale (Cambridge, UK) who will put forward a set of recommendations for the naming of KIR alleles and haplotypes. The recommendations of this subcommittee will be published in a separate report.

### **THE IMGT/HLA SEQUENCE DATABASE**

The IMGT/HLA Sequence Database is the official repository for HLA sequences named by the WHO Nomenclature Committee for Factors of the HLA System.<sup>22,23</sup> The database contains sequences for all HLA alleles officially recognized by the WHO Nomenclature Committee for Factors of the HLA System and provides users with online tools and facilities for their retrieval and analysis. These include allele reports, alignment tools, and detailed descriptions of the

source cells. The online IMGT/HLA submission tool allows both new and confirmatory sequences to be submitted directly to the WHO Nomenclature Committee. New releases of the database are made quarterly with the latest version (release 1.15.0 July 2002) containing 1482 HLA alleles derived from over 3980 component sequences from the EMBL/GenBank/DDBJ databases. The database may be accessed via the World Wide Web at [www.ebi.ac.uk/imgt/hla](http://www.ebi.ac.uk/imgt/hla).

The IMGT/HLA Database is currently supported by the following organizations: the American Society for Histocompatibility and Immunogenetics (ASHI), the Anthony Nolan Trust (ANT), Biotest, Dynal, European Federation for Immunogenetics (EFI), Forensic Analytical, Innogenetics, the National Marrow Donor Program (NMDP), and Orchid Biosciences. Initial support for the IMGT/HLA database project was from the Imperial Cancer Research Fund and an EU Biotech grant (BIO4CT960037).

## NEW COMMITTEE MEMBERS

The following individuals have been invited to serve on the WHO Nomenclature Committee for Factors of the HLA System: Daniel Geraghty (Seattle, USA), John Hansen (Seattle, USA), Carolyn Hurley (Washington DC, USA), Effie Petersdorf (Seattle, USA) and John Trowsdale (Cambridge, UK).

## ACKNOWLEDGMENTS

The work of James Robinson and Matthew Waller with the IMGT/HLA Sequence Database and their help in the preparation of tables is gratefully acknowledged. Also thanked are Dr Peter Stoehr and the staff at the European Bioinformatics Institute for their continued support of the IMGT/HLA Database, and Biotest for their support of the WHO Nomenclature Committee meeting.

## KEY REFERENCES

- WHO Nomenclature Committee (1968) *Bull WHO* 39: 483
- WHO Nomenclature Committee (1970) WHO terminology report. In: PI Terasaki, ed. *Histocompatibility Testing*, 1970. Copenhagen: Munksgaard, p 49
- WHO Nomenclature Committee (1972) *Bull WHO* 47: 659
- WHO Nomenclature Committee (1975) *Bull WHO* 52: 261
- WHO Nomenclature Committee (1978) *Bull WHO* 56: 461
- WHO Nomenclature Committee (1980) In: PI Terasaki, ed. *Histocompatibility Testing*, 1980. Los Angeles: UCLA Tissue Typing Laboratory, pp. 18–20.
- WHO Nomenclature Committee (1985) Nomenclature for factors of the HLA system 1984. In: ED Albert, MP Baur, WR Mayr, eds. *Histocompatibility Testing*, 1984. Berlin: Springer-Verlag, 4–8
- Bodmer WF, Albert E, Bodmer JG, Dupont B, Mach B, Mayr WR, Sasazuki T, Schreuder GMT, Svejgaard A, Terasaki PI (1989) Nomenclature for factors of the HLA system, 1987. In: B. Dupont, ed. *Immunobiology of HLA*. New York: Springer-Verlag, pp 72–799
- Bodmer JG, Marsh SGE, Parham P, Erlich HA, Albert E, Bodmer WF, Dupont B, Mach B, Mayr WR, Sasazuki T, Schreuder GMT, Strominger JL, Svejgaard A, Terasaki PI (1990) Nomenclature for factors of the HLA system, 1989. *Tissue Antigens* 35: 1–8
- Bodmer JG, Marsh SGE, Albert E, Bodmer WE Dupont B, Erlich HA, Mach B, Mayr WR, Parham P, Sasazuki T, Schreuder GMT, Strominger JL, Svejgaard A, Terasaki PI (1991) Nomenclature for factors of the HLA system, 1990. *Tissue Antigens* 37: 97–104
- Bodmer JG, Marsh SGE, Albert E, Bodmer WF, Dupont B, Erlich HA, Mach B, Mayr WR, Parham P, Sasazuki T, Schreuder GMT, Strominger JL, Svejgaard A, Terasaki PI (1992) Nomenclature for factors of the HLA system, 1991. In: T Tsuji, M Aizawa, T Sasazuki, ed. *HLA* 1991. Oxford: Oxford University Press, p 17–31
- Bodmer JG, Marsh SGE, Albert E, Bodmer WF, Dupont B, Erlich HA, Mach B, Mayr WR, Parham P, Sasazuki T, Schreuder GMT, Strominger JL, Svejgaard A, Terasaki PI (1994) Nomenclature for factors of the HLA system, 1994. *Tissue Antigens* 44: 1–18
- Bodmer JG, Marsh SGE, Albert E, Bodmer WT, Bontrop RE, Charron D, Dupont B, Erlich HA, Mach B, Mayr WR, Parham P, Sasazuki T, Schreuder GMT, Strominger JL, Svejgaard A, Terasaki PI (1995) Nomenclature for factors of the HLA system, 1995. *Tissue Antigens* 46: 1–18
- Bodmer JG, Marsh SGE, Albert ED, Bodmer WF, Bontrop RE, Charron D, Dupont B, Erlich HA, Fauchet R, Mach B, Mayr WR, Parham P, Sasazuki T, Schreuder GMT, Strominger JL, Svejgaard A, Terasaki PI (1997) Nomenclature for factors of the HLA system, 1996. *Tissue Antigens* 49: 297–321
- Bodmer JG, Marsh SGE, Albert ED, Bodmer WF, Bontrop RE, Dupont B, Erlich HA, Hansen JA, Mach B, Mayr WR, Parham P, Petersdorf EW, Sasazuki T, Schreuder GM, Strominger JL, Svejgaard A, Terasaki PI (1999) Nomenclature for factors of the HLA system, 1998. *Tissue Antigens* 53: 407–446
- Marsh SGE, Bodmer JG, Albert ED, Bodmer AT, Bontrop RE, Dupont B, Erlich HA, Hansen JA, Mach B, Mayr WK, Parham P, Petersdorf EW, Sasazuki T, Schreuder GM, Strominger JL, Svejgaard A, Terasaki PI (2001) Nomenclature for factors of the HLA system, 2000. *Tissue Antigens* 57: 236–283
- Geraghty DE, Koller BH, Hansen JA, Orr HT (1992) The HLA class I gene family includes at least six genes and twelve pseudogenes and gene fragments. *J Immunol* 149: 1934–1946
- Vernet C, Ribouchon MT, Chimini G, Jouanolle AM, Sidibe I, Pontarotti P (1993) A novel coding sequence belonging to a new multicopy gene family mapping within the human MHC class I region. *Immunogenetics* 38: 47–53

- 19 Beck S, Abdulla S, Alderton RP, Glynne RJ, Gut IG, Hosking LK, Jackson A, Kelly A, Newell WR, Sanseau P, Radley E, Thorpe KL, Trowsdale J (1996) Evolutionary dynamics of non-coding sequences within the class II region of the human MHC. *J Mol Biol* 255: 1–13
- 20 Stephens R, Horton R, Humphray S, Rowen L, Trowsdale J, Beck S (1999) Gene organisation, sequence variation and isochore structure at the centromeric boundary of the human MHC. *J Mol Biol* 291: 789–799
- 21 Wain HM, Bruford EA, Lovering RC, Lush MJ, Wright MW, Povey S (2002) Guidelines for human gene nomenclature. *Genomics* 79: 464–470
- 22 Robinson J, Malik A, Parham P, Bodmer JG, Marsh SGE (2000) IMGT/HLA database – a sequence database for the human major histocompatibility complex. *Tissue Antigens* 55: 280–287
- 23 Robinson J, Waller MJ, Parham P, Bodmer JG, Marsh SGE (2001) IMGT/HLA Database – a sequence database for the human major histocompatibility complex. *Nucleic Acids Res* 29: 210–213
- 24 Poli F, Bianchi P, Scalomogna M, Crespiatico L, Ghidoli N, Puglisi G, Sirchia G (1999) A nucleotide deletion in exon 4 is responsible for an HLA-A null allele (A\*0105N). *Tissue Antigens* 54: 300–302
- 25 Luscher MA, MacDonald KS, Bwayo JJ, Plummer FA, Barber BH (2001) Sequence and peptide-binding motif for a variant of HLA-A\*0214 (A\*02142) in an HIV-1-resistant individual from the Nairobi Sex Worker cohort. *Immunogenetics* 53: 10–14
- 26 Wu G-G, Cheng L-H, Deng Z-H, Wang L-X, Wei T-L, Yang C-S, Zhao T-M (2002) Cloning and complete sequence of a novel HLA-A null allele, A\*0253N, with a termination codon generated by a C to G mutation in exon 2. *Tissue Antigens* 59: 328–330
- 27 Czachurski D, Rausch M, Scherer S, Opelz G, Mytilineos J (2002) Characterisation of a new HLA-A allele, A\*0256, identified in Caucasian individual. *Tissue Antigens* 60: 181–183
- 28 Garino E, Belvedere M, Berrino M, Bertola L, M DOA, Mazzola G, Rossetto C, Carcassi C, Lai S, Gay E, Ricotti M, Curtioni ES (2002) A new HLA-A\*11 allele, A\*1112, identified by Sequence-Based-Typing. *Tissue Antigens* 60: 84–87
- 29 Li J, den Hollander N, van Oosterwijk A, Ng C-M, Singal DP (2002) Identification of a new HLA-A null allele A\*2436N. *Tissue Antigens* 60: 184–185
- 30 Elsner H-A, Bernard G, Bernard A, EizVesper B, Blasczyk R (2002) Non-expression of HLA-A\*2901102N is caused by a nucleotide exchange in the mRNA splicing site at the beginning of intron 4. *Tissue Antigens* 59: 139–141
- 31 Voorter CEM, van den Berg-Loonen EM (2002) Identification of 2 new HLA-A alleles, A\*2419 and A\*3011, by sequence-based typing. *Tissue Antigens* 59: 136–138
- 32 Binder T, Heym J, Horn B, Blasczyk R (2000) HLA-A\*2416: a new allele of the HLA-A19 lineage. *Tissue Antigens* 55: 178–181
- 33 Hurley CK, Schreuder GMT, Marsh SGE, Lau M, Middleton D, Noreen H (1997) The search for HLA-matched donors: a summary of HLA-A\*, -B\*, -DRB1/3/4/5\* alleles and their association with serologically defined HLA-A, -B, -DR antigens. *Tissue Antigens* 50: 401–418
- 34 Schreuder GMT, Hurley CK, Marsh SGE, Lau M, Maiers M, Kollman C, Noreen H (1999) The HLA Dictionary 1999: a summary of HLA-A, -B, -C, -DRB1/3/4/5, -DQB1 alleles and their association with serologically defined HLA-A, -B, -C, -DR and -DQ antigens. *Tissue Antigens* 54: 409–437
- 35 Steiner NK, Gans CP, Kosman C, Baldassarre LA, Edson S, Jones PF, Rizzuto G, Pimtanonthai N, Koester R, Mitton W, Ng J, Hartzman RJ, Hurley CK (2001) Novel HLA-B alleles associated with antigens in the 8C CREG. *Tissue Antigens* 57: 373–375
- 36 Cox ST, Prokupek B, Baker F, Holman R, Leung VTC, Wong ASW, Madrigal JA, Little A-M (2002) Identification of HLA-B\*1566. *Tissue Antigens* 59: 424–425
- 37 Luo M, Embree J, Ramdahn S, Ndinya-Achola J, Njehga S, Bwayo JB, Pan S, Mao X, Stuart T, Brunham RC, Plummer F (2002) HLA-A and HLA-B in Kenya, Africa: allele frequencies and identification of HLA-B\*1567 and B\*4426. *Tissue Antigens* 59: 370–380
- 38 Sheldon MH, Bunce M, Dunn PPJ, Day S, Lee GD, Park Y-J, Bang BK, Kim BK, Oh E-J (2002) Identification of two new alleles in a single Korean individual: HLA-B\*1568 and DRB1\*1208. *Tissue Antigens* 59: 430–432
- 39 Smillie DM, Smith PA, Day S, Dunn PPJ. Identification of a new HLA-B\*15 allele: HLA-B\*1569. *Tissue Antigens* 59: 151–153.
- 40 den Hollander N, Li J, van Oosterwijk A, Ng C-M, Singal DP (2002) Identification of a new HLA-B null, B\*1817N, allele in a family. *Tissue Antigens* 59: 341–343
- 41 Witter K, Lau M, Zahn R, Scholz S, Albert ED (2001) Identification of a novel HLA-B\*2722 allele from a Filipino cell. *Tissue Antigens* 58: 263–268
- 42 Dunne C, Little A-M, Cox ST, Masson D, Crowley J, Barnes T, Marsh SGE, Rooney G, Hagan R, Lawlor E, Madrigal JA (2002) Identification and nucleotide sequence of a new null allele, HLA B\*3540N. *Tissue Antigens* 59: 522–524
- 43 Estefania E, Gamez-Lozano N, de Pablo R, Moreno ME, Vilches C (2002) Complementary DNA sequence of the novel HLA-B\*3704 allele. *Tissue Antigens* 59: 142–144
- 44 Vidal S, Morante MP, Mosquera AM, Moga E, Querol S, Garcia J, Rodriguez-Sanchez JL. Identification and sequencing of the HLA-B\*4106 allele. *Tissue Antigens* 58: 343–344
- 45 Kennedy CT, Greville WD, Dodd R, Le T, Taverniti A, Chapman G, Wallace R, Kennedy A, Strickland J, Dunckley H (2002) Six new HLA Class I alleles detected by PCR-SSO genotyping. *Tissue Antigens* 59: 320–324
- 46 Canossi A, Papola F, Liberators G, Del Beato T, Piancatelli D, Tessitore A, Vicentini MT, Maccarone D, Aureli A, Cervelli C, Di Rocco M, Casciaru CU, Adorno D (2002) Identification of the novel allele B\*4427 and a confirmatory sequence (B\*44022). *Tissue Antigens* 59: 331–334
- 47 Przemeck M, Elsner H-A, Sel S, Pastucha LT, Blasczyk R (2002) HLA-B\*4431, a new HLA-B variant with a complex ancestral history involving HLA-B\*44, B\*40 and B\*07 alleles. *Tissue Antigens* 60: 91–94
- 48 Grams SE, Moonsamy PV, Mano C, Oksenberg JR, Begovich AB (2002) Two new HLA-B alleles, B\*4422 and B\*4704, identified in a study of families with autoimmunity. *Tissue Antigens* 59: 338–340
- 49 Steiner NK, Kosman C, Jones PF, Gans CP, Rodriguez-Marino SG, Rizzuto G, Baldassarre LA, Edson S, Koester



- R, Sese D, Milton W, Ng J, Hartzman RJ, Hurley CK (2001) Twenty-nine new HLA-B alleles associated with antigens in the 5C CREG. *Tissue Antigens* 57: 481–485
- 50 Bengtsson M, Danielsson F, Egle Jansson I, Jidell E, Johansson U (2002) Two new HLA-Cw\* alleles, Cw\*0105 and Cw\*1405, detected by sequence based typing. *Tissue Antigens* 59: 226–228
- 51 Wu S, Lai C-Y, Lai S-M, Chen S-P, Chou FC, Shiao YM, Huang C-S (2002) Point mutation in the a helix of the HLA-C a2 domain generates a novel HLA-C allele (HLA-Cw\*0106) in a Han Chinese individual in Taiwan. *Tissue Antigens* 59: 433–435
- 52 Cox ST, Ogilvie H, Bohan EM, Holman R, Prentice G, Potter M, Madrigal JA, Little AM (2002) Sequence of two new HLA-C alleles: HLA-Cw\*0313 and HLA-Cw\*1208. *Tissue Antigens* 59: 49–51
- 53 Balas A, Santos S, Aviles MJ, GaraaSanchez F, Lillo R, Alvarez A, Villar-Guimerans LM, Vicario JL (2002) The elongation of the cytoplasmic domain due to a point deletion at exon 7 results in a HLA-C null allele (Cw\*0409N). *Tissue Antigens* 59: 95–100
- 54 Wu S, Lai C-Y, Chou F-C, Lai S-M, Chen SP, Shiao YM (2002) Point mutation in the (3 sheet of the HLA-C a2 domain generates a novel HLA-C allele (HLA-Cw\*08012) in a Puyuma aboriginal individual in Taiwan. *Tissue Antigens* 2002; 60: 333–335
- 55 Kralovicova J, Marsh SGE, Waller MJ, Hammarsfrom L, Vorechovsky I (2002) The HLA-DRA\*0102 allele: correct nucleotide sequence and associated HLA haplotypes. *Tissue Antigens* 2002; 60: 266–267
- 56 Martinez-Gallo M, Martinez-Lostao L, Martinez-Carretero MA, Gago I, Maroto P, Rodriguez-Sanchez JL, de la Calls-Martin O (2002) Identification of a novel HLA-DRB1 allele (DRB1\*0108) by sequence-based DRB typing in two siblings. *Tissue Antigens* 59: 350–351
- 57 Greville WD, Chapman G, Hogbin J-P, Kennedy A, Dunckley H (2002) Novel HLA-DRB1 alleles discovered during routine sequencing based typing: DRB1\*03052, DRB1\*04032, DRB1\*1139 and DRB1\*1346. *Tissue Antigens* 59: 154–156
- 58 Gagne K, Bonneville F, Cheneau M-L, Herry P, Pinson M-J, Herfray P, Cesbron-Gautier A, FoMa G, Bignon J-D (2002) Identification of a new HLA-DRB1 allele, DRB1\*0321. *Tissue Antigens* 2002; 60: 268–270
- 59 Greville WD, Chapman G, Hogbin J-P, Dunckley H (2002) Novel HLA-DRB1 alleles revealed by sequencing based typing: DRB1\*04053 and DRB1\*1143. *Tissue Antigens* 59: 347–349
- 60 Chen DS, Tang TF, Pulyaeva H, Slack R, Tu B, Wagage D, Li L, Perlee L, Ng J, Hartzman RJ, Hurler CK (2002) Relative HLA-DRB1\*04 allele frequencies in five United States populations found in a hematopoietic stem cell volunteer donor registry and seven new DRB1\*04 alleles. *Tissue Antigens* 2002; 63: 665–672
- 61 Dunn TA, Iglehart BA, Leffell MS (2001) Identification of a novel DR4 allele, DRB1\*0442. *Tissue Antigens* 58: 198–200
- 62 Tang TF, Lin YS, Robbins FM, Li L, Sintasath D, Coquillard G, Huang A, Heine U Ng J, Hartzman RJ, Hurler CK (2002) Description of fourteen new DRB alleles found in a stem cell donor registry. *Tissue Antigens* 59: 63–65
- 63 Greville WD, Dunckley H (2002) Identification of sequence errors in HLA-DRB1\*0801 and HLA-DRB1\*12011. *Tissue Antigens* 59: 52–54
- 64 Lin J, Liu Z, Chen W, Jia Z, Pan D, Fu Y, Zhang F, Xu A (2002) A novel DRB1\*09 allelic sequence in Jing ethnic minority of China. *European Journal of Immunogenetics* 29: 335–336
- 65 Zanone R, Bettens F, Tiercy J-M (2002) Sequence of a new DR12 allele with two silent mutations that affect PCR-SSP typing. *Tissue Antigens* 59: 165–167
- 66 Corell A, Cox ST, Soteriou B, Ramon D, Madrigal JA, Marsh SGE (2002) Complete cDNA sequences of the HLA-DRB1\*14011, \*1402, \*1403 and \*1404 alleles. *Tissue Antigens* 59: 66–69
- 67 Gans CP, Tang TF, Slack R, Ng J, Hartzman RJ, Hurler CK (2002) DRB1\*14 diversity and DRB3 associations in four major population groups in the United States. *Tissue Antigens* 59: 364–369
- 68 De Pablo R, Solis R, Balas A, Vilches C (2002) Specific amplification of the HLA-DRB4 gene from c-DNA. Complete coding sequence of the HLA alleles DRB4\*0103101 and DRB4\*01033. *Tissue Antigens* 59: 44–46
- 69 Fu Y, Chen W, Liu Z, Lin J, Jia Z, Pan D, Xu A (2002) A novel HLA-DQB1 allele isolated from Jing ethnic group in Southwest China. *Tissue Antigens* 60: 102–103
- 70 Casamitjana N, Gil J, Campus E, Santos M, Nogues N, Ribera A, Palou E (2001) Identification of a novel HLA-DQB1\*06 allele, DQB1\*0618. *Tissue Antigens* 58: 269–271
- 71 Grams SE, Wu J, Noreen HJ, Mangaccat J, Cognato MA, Johnson S, Segall M, Williams TM, Begovich AB (2001) Three new DP alleles identified in a study of 800 unrelated bone marrow donor-recipient pairs. *Tissue Antigens* 58: 272–275
- 72 Curcio M, Lapi S, Italia S, Rizzo G (2002) Identification of a novel HLA-DPBI allele, DPBI\*02014, by sequence-based typing. *Tissue Antigens* 59: 58–59
- 73 Bengtsson M, Danielsson F, Egle Jansson I, Johansson U (2002) Identification of a new HLA-DPBI allele, HLA-DPBI\*9001. *Tissue Antigens* 59: 344–346
- 74 Obuchi N, Takahashi M, Nouchi T, Satoh I, Arimura T, Ueda K, Akai J, Ota M, Naruse T, Inoko H, Numano F, Kimura A (2001) Identification of MICA alleles with a long Leu-repeat in the transmembrane region and no cytoplasmic tail due to a frameshift-deletion in exon 4. *Tissue Antigens* 57: 520–535
- 75 Perez-Rodriguez M, Raimondi E, Marsh SGE, Madrigal JA (2002) Identification of a new MICA allele, MICA\*047. *Tissue Antigens* 59: 216–218
- 76 Zhang Y, Lazaro AM, Mirbaha F, Lavingia B, Vorhaben R, Stastny P (2002) Characterization of a novel MICA allele: MICA\*047. *Tissue Antigens* 59: 308–310
- 77 Marsh SGE, Albert ED, Bodmer WF, Bontrop RE, Dupont B, Erlich HA, Geraghty DE, Hansen JA, Mach B, Mayr WR, Parham P, Petersdorf EW, Sasazuki T, Schreuder GMTh, Strominger JL, Sveigaard A, Terasaki PI (2002) Nomenclature for factors of the HLA system, 2002. *Tissue Antigens* 60: 407–464



#### KEY DATABASES

- IMGT/HLA Sequence Database: Robinson J, Malik A, Parham P, Bodmer JG, Marsh SGE (2000) IMGT/HLA Database – sequence database for the Human Major Histocompatibility Complex. *Tissue Antigens* 55: 280–287
- Robinson J, Waller MJ, Parham P, de Groot N, Bontrop R, Kennedy LJ, Stoehr P, Marsh SGE (2003) IMGT/HLA and IMGT/MHC – sequences databases for the study of the Major Histocompatibility Complex. *Nucleic Acid Research* 31: 311–314
- Website address for the IMGT/HLA Sequence Database [www.ebi.ac.uk/imgt/hla](http://www.ebi.ac.uk/imgt/hla)
- Website address for the Anthony Nolan Research Institute <[www.anthonynolan.org.uk/hig/](http://www.anthonynolan.org.uk/hig/)>

# NOMENCLATURE FOR FACTORS OF THE DOG MAJOR HISTOCOMPATIBILITY SYSTEM (DLA), 2000

6

LJ Kennedy and Associates\*

- |   |  |
|---|--|
| ● NAMING OF GENES WITHIN THE DLA REGION | ● NAMING OF MHC ALLELES FROM OTHER CANIDAE |
| ● NAMING OF NEW ALLELES                 | ● UPDATED SEQUENCE ALIGNMENTS              |

The Major Histocompatibility Complex (MHC) of the dog and other Canidae appears to be highly polymorphic, and alleles of these genes are likely to be functionally relevant in regulating the immune response and the susceptibility/resistance to immune-mediated diseases. Considerable effort has recently been made in characterizing the extent of the polymorphisms in DLA class II genes.

## NAMING OF GENES WITHIN THE DLA REGION

### *Class I*

Following the first Nomenclature Committee report,<sup>1,2</sup> studies by JL Wagner (unpublished) have identified locus-specific primers for four transcribed class I genes. Thus the previously described alleles<sup>3</sup> can be assigned unequivocally to particular loci. In order to avoid the suggestion that any DLA class I genes were homologs of particular HLA class I genes, the Nomenclature Committee decided that numbers rather than letters would be used at present to name DLA

class I genes. The updated list of DLA genes is shown in **Table 6.1a**, while **Table 6.1b** lists other genes which have yet to be confirmed and do not have official names. Since the first DLA nomenclature report, the DLA region has been mapped to dog chromosome 12,<sup>4</sup> and it has been confirmed that DLA-79 maps to a separate region on chromosome 18. Although DLA-79 and C1pg-26 are orphan genes not located in the DLA region, the Committee considered that naming such genes fell within its remit.

### *Class II*

No new class II gene names were assigned by the Committee in its second report.

## NAMING OF NEW ALLELES

The Committee reaffirmed the published conditions for naming new alleles.<sup>1,2</sup>

Since the first nomenclature report, 48 DLA-88, 16 DLA-DRB1, 6 DLA-DQA1, and 15 DLA-DQB1 alleles have been

\*Lorna J Kennedy,<sup>1</sup> John M Angles,<sup>2</sup> Annette Barnes,<sup>1</sup> Stuart D Carter,<sup>1</sup> Olga Francino,<sup>3</sup> John A Gerlach,<sup>4</sup> George M Happ,<sup>5</sup> William ER Ollier,<sup>1</sup> Wendy Thomson,<sup>1</sup> John L Wagner<sup>6</sup>

<sup>1</sup>Mammalian Immunogenetics Research Group, Veterinary Clinical Sciences, University of Liverpool, UK

<sup>2</sup>Small Animal Clinical Studies, University College Dublin, Ireland

<sup>3</sup> Facultat de Veterinaria, Universitat Autònoma de Barcelona, Spain

<sup>4</sup>Medical Technology Program, Department of Medicine, Michigan State University, East Lansing, Michigan, USA

<sup>5</sup>Institute of Arctic Biology, University of Alaska, Fairbanks, Alaska, USA

<sup>6</sup>Thomas Jefferson University, Department of Medicine, Philadelphia, PA, USA

This chapter is based on the second report of the ISAG DLA Nomenclature Committee, which was originally published in *Tissue Antigens* 58: 55–70.

Table 6.1a Genes in the DLA complex

Official name	Previous equivalents	Molecular characteristics	References
DLA-79	DLA-79	Non-classical class I gene associated with 7.9 kb <i>Hind</i> III fragment. Not in DLA region	3,5,6
DLA-88	DLA-88	Class I gene associated with 8.8 kb <i>Hind</i> III fragment	3,6
DLA-12	DLA-12	Non-classical class I gene associated with 12 kb <i>Hind</i> III fragment	3,6
DLA-64	DLA-64	Non-classical class I gene associated with 6.4 kb <i>Hind</i> III fragment	3,6
DLA-DRA1	DRA	DR alpha chain	7,8
DLA-DRB1	DRB1 DRBB1	DR beta chain	7,9, 10,11
DLA-DRB2	DRB2, DRBB2	DRB pseudogene	7,12, 10,11
DLA-DQA1	DQA1	DQ alpha chain	7,10
DLA-DQB1	DQB1	DQ beta chain	7,13
LMP2	LMP2		Gerlach, personal communication

Table 6.1b Other unconfirmed genes associated with the DLA complex

Name	Molecular characteristics	References
DLA-A	Unknown	9
DLA-12a	Class I pseudogene associated with 12 kb <i>Hind</i> III fragment	6
C1pg-26	Class I processed gene associated with 2.6 kb <i>Hind</i> III fragment. Not in DLA region	6
DLA-53	Class I pseudogene associated with 5.3 kb <i>Hind</i> III fragment	6
DQB2	?Pseudogene	7,13
DPA	DP alpha chain	7
DPB1	DP beta chain	7
DPB2	DP beta chain	7
DOB	DO beta chain	7

**Table 6.2** Accession numbers and references for DLA88 alleles

Allele	Previous equivalents	Accession numbers (Exon 2, Exon 3)	Reference
DLA-88*00101	dla88-01	AF100567, AF101486	(3)
DLA-88*00201	dla88-02	AF100568, AF101487	(3)
DLA-88*00301	dla88-03	AF100569, AF101488	(3)
DLA-88*00401	dla88-04	AF100570, AF101489	(3)
DLA-88*00402	dla88-12	AF100578, AF101497	(3)
DLA-88*00501	dla88-05	AF100571, AF101490	(3)
DLA-88*00601	dla88-06	AF100572, AF101491	(3)
DLA-88*00701	dla88-07	AF100573, AF101492	(3)
DLA-88*00801	dla88-08	AF100574, AF101493	(3)
DLA-88*00901	dla88-09	AF100575, AF101494	(3)
DLA-88*01001	dla88-10	AF100576, AF101495	(3)
DLA-88*01301	dla88-13	AF100579, AF101498	(3)
DLA-88*01401	dla88-14	AF100580, AF101499	(3)
DLA-88*01501	dla88-15	AF100581, AF101500	(3)
DLA-88*01601	dla88-16	AF100582, AF101501	(3)
DLA-88*01602	dla88-40	AF100606, AF101525	(3)
DLA-88*01701	dla88-17	AF100583, AF101502	(3)
DLA-88*01801	dla88-18	AF100584, AF101503	(3)
DLA-88*01901	dla88-19	AF100585, AF101504	(3)
DLA-88*02001	dla88-20	AF100586, AF101505	(3)
DLA-88*02201	dla88-22	AF100588, AF101507	(3)
DLA-88*02301	dla88-23	AF100589, AF101508	(3)
DLA-88*02401	dla88-24	AF100590, AF101509	(3)
DLA-88*02501	dla88-25	AF100591, AF101510	(3)
DLA-88*02601	dla88-26	AF100592, AF101511	(3)
DLA-88*02701	dla88-27	AF100593, AF101512	(3)
DLA-88*02801	dla88-28	AF100594, AF101513	(3)
DLA-88*02802	dla88-29	AF100595, AF101514	(3)
DLA-88*03001	dla88-30	AF100596, AF101515	(3)
DLA-88*03101	dla88-31	AF100597, AF101516	(3)
DLA-88*03401	dla88-34	AF100600, AF101519	(3)

**Table 6.2** Accession numbers and references for DLA88 alleles (*continued*)

Allele	Previous equivalents	Accession numbers (Exon 2, Exon 3)	Reference
<b>DLA-88*03501</b>	dla88-35	AF100601, AF101520	(3)
<b>DLA-88*03701</b>	dla88-37	AF100603, AF101522	(3)
<b>DLA-88*03801</b>	dla88-38	AF100604, AF101523	(3)
<b>DLA-88*03901</b>	dla88-39	AF100605, AF101524	(3)
<b>DLA-88*04101</b>	dla88-41	AF100607, AF101526	(3)
<b>DLA-88*04201</b>	dla88-42	AF100608, AF101527	(3)
<b>DLA-88*04301</b>	dla88-43	AF100609, AF101528	(3)
<b>DLA-88*04401</b>	dla88-44	AF100610, AF101529	(3)
<b>DLA-88*04801</b>	dla88-48	AF218299, AF218300	(14)
<b>DLA-88*50101</b>	dla88-11	AF100577, AF101496	(3)
<b>DLA-88*50201</b>	dla88-33	AF100599, AF101518	(3)
<b>DLA-88*50301</b>	dla88-36	AF100602, AF101521	(3)
<b>DLA-88*50401</b>	dla88-46	AF218297, AF218298	(14)
<b>DLA-88*50501</b>	dla88-32	AF100598, AF101517	(3)
<b>DLA-88*50601</b>	dla88-47	AF218303, AF218304	(14)
<b>DLA-88*50701</b>	dla88-49	AF218301, AF218302	(14)
<b>DLA-88*50801</b>	dla88-21	AF100587, AF101506	(3)

named. Although there is some evidence for 2, 3, and 4 alleles respectively for DLA-12, DLA-64, and DLA-79,<sup>3</sup> no sequence alignments have been published, and no alleles have been lodged in GenBank to date. Therefore no allele names have been assigned by the Committee for these class I loci. **Tables 6.2–6.5** list all the named alleles at the following loci: DLA-88, DLA-DRB1, DLA-DQA1, and DLA-DQB1. The tables show new alleles in bold type, and include previous names, accession numbers, and for class II, the Canidae in which each allele has been found to date.

The class I alleles for the DLA-88 locus have been named according to the rules defined in the previous nomenclature report. Some of these alleles have an additional amino acid at codon 156, and these alleles have received names starting at DLA-88\*50101. The sequential numbering for the nucleotides and the codons therefore includes codon 156, although many alleles are missing that codon.

## NAMING OF MHC ALLELES FROM OTHER CANIDAE

The principles for naming the MHC genes and alleles in different Canidae (dog, grey wolf, red wolf, and coyote lineages), and how to apply them to sub-species and hybrids, were considered. The principles established here for the Canidae group may have applications in other animals that have been domesticated.

At this point in time it is not considered possible to distinguish class II alleles from domestic dogs, grey wolves, red wolves, and coyotes. As can be seen from **Tables 6.3–6.5**, there is some overlap (especially for DLA-DQA1) in the occurrence of alleles in these different Canidae, at all three of the class II loci studied to date. Given that the sample sizes are small for some of the Canidae presently examined, it would seem likely that the degree of overlap will increase. As full-length genomic sequences are not as

**Table 6.3** Accession numbers and references for DLA-DRB1 alleles and their distribution in different Canidae

Allele	Previous equivalents	Accession numbers	Ref	Dog (n > 800)	Grey wolf (n = 50)	Red wolf (n = 2)	Mexican wolf (n = 5)	Coyote (n = 4)
DRB1*00101	Dw4, D1	M57529	15	+				
DRB1*00102	Dw3, D3	M57528, S76138	15, 19	+				
DRB1*00201	Dw1, D2	M57537	15	+				
DRB1*00202	D2a	U44777	11	+				
DRB1*00301	0902	AJ003012	17	+				
DRB1*00401	D4, D4m	M57532	15, 11	+				
DRB1*00501	D24, 2302	AJ003017, AF098496	17, <sup>a</sup>	+				
DRB1*00601	D6, D6m	M57534	15, 11	+	+		+	
DRB1*00701	D7	M57533	15	+				
RB1*00801	D8, D8m	M57535	15, 11	+				
DRB1*00802		AJ012456	18	+				
DRB1*00901	D9	M57531	15	+	+			
DRB1*010011	D25	AF016910	<sup>b</sup>	+				
DRB1*010012	Cafa-10, 1102	X93572	16	+				
DRB1*01101	2102, Cafa-11, 1112	X93573	16	+				
DRB1*01201	1902	AJ003015	17	+	+			
DRB1*01301	D13	U44778	11	+				
DRB1*01401	D14	U44779	11	+				
DRB1*01501	D15/Dw8, D15m, D24(partial seq)	M57536, AF016912	15, 11, <sup>b</sup>	+				
DRB1*01502	1502	AJ003013	17	+				
DRB1*01503	1503	AJ003014	17	+				
DRB1*01601		AJ012454	18	+				
DRB1*01701	D17	U44780	11	+				
DRB1*01801	D18	U44781	11	+				
DRB1*01901	D19	U44782	11	+				
DRB1*02001	D20	U58684	11	+				

**Table 6.3** Accession numbers and references for DLA-DRB1 alleles and their distribution in different Canidae (*continued*)

Allele	Previous equivalents	Accession numbers	Ref	Dog (n > 800)	Grey wolf (n = 50)	Red wolf (n = 2)	Mexican wolf (n = 5)	Coyote (n = 4)
DRB1*02101	D21	U44783	11	+				
DRB1*02201	D22	U58685	11	+				
DRB1*02301	2301	AJ003016	17	+				
DRB1*02401	2401	AJ003018	17	+				
DRB1*02501	2501	AJ003019	17	+				
DRB1*02601	2601	AJ003020	17	+				
DRB1*02701	drb 26	AF061039	20	+				
DRB1*02801	drb 25	AF061038	20	+				
DRB1*02901		AJ012455	18	+	+			
DRB1*03001	D23	AF016911	<sup>b</sup>	+				
Partial sequence	1-Dob-A	M30129	<sup>c</sup>	+				
Partial sequence	1-Dob-B	M30130	<sup>c</sup>	+				
Partial sequence	2-Dob	M30131	<sup>c</sup>	+				
Partial sequence	3-Lab	M30132	<sup>c</sup>	+				
Partial sequence	4-Pood	M30133	<sup>c</sup>	+				
<b>DRB1*03101</b>		AF336108	<sup>e</sup>		+			
<b>DRB1*03201</b>		AY009941	<sup>f</sup>	+				
<b>DRB1*03301</b>		AF343737	<sup>f</sup>	+				
<b>DRB1*03501</b>		AF336109	<sup>e</sup>		+			
<b>DRB1*03601</b>		AF336110	<sup>e</sup>		+			
<b>DRB1*03701</b>		AF343738	<sup>d</sup>		+			
<b>DRB1*03801</b>		AF343739	<sup>d</sup>		+		+	
<b>DRB1*03901</b>		AF343740	<sup>d, g</sup>		+	+		
<b>DRB1*04001</b>		AF343741	<sup>d</sup>	+				
<b>DRB1*04101</b>		AF343742	<sup>d, g</sup>		+			
<b>DRB1*04201</b>		AF343743	<sup>d, g</sup>					+
<b>DRB1*04301</b>		AF343744	<sup>d, g</sup>				+	
<b>DRB1*04401</b>		AF343745	<sup>d, g</sup>		+			
<b>DRB1*04501</b>		AF343746	<sup>d, g</sup>		+			+



**Table 6.3** Accession numbers and references for DLA-DRB1 alleles and their distribution in different Canidae (*continued*)

Allele	Previous equivalents	Accession numbers	Ref	Dog (n > 800)	Grey wolf (n = 50)	Red wolf (n = 2)	Mexican wolf (n = 5)	Coyote (n = 4)
DRB1*04601		AF343747	<sup>d</sup>	+				
DRB1*04701		AF343748	<sup>d</sup>	+				

**Additional references:**<sup>a</sup>Wagner, GenBank 1998, unpublished<sup>b</sup>Francino, GenBank 1997, unpublished<sup>c</sup>Motoyama, GenBank 1996, unpublished<sup>d</sup>LJ Kennedy, unpublished<sup>e</sup>LJ Kennedy and JM Angles, unpublished<sup>f</sup>JM Angles, unpublished<sup>g</sup>LJ Kennedy and P Hedrick, unpublished**Table 6.4** Accession numbers and references for DLA-DQA1 alleles and their distribution in different Canidae

Allele	Previous equivalents	Accession numbers	Ref	Dog (n > 800)	Grey wolf (n = 50)	Red wolf (n = 2)	Mexican wolf (n = 5)	Coyote (n = 4)
DQA1*00101	0101, Dqa2	M74907, U44786	21, 23	+	+		+	+
DQA1*00201	0201, Dqa9	M74909, U75455	21, <sup>a</sup>	+	+		+	
DQA1*00301	0301	Y07944	22	+			+	
DQA1*00401	0203, Dqa4	Y07943, U44788	22, 23	+	+			
DQA1*005011	0202, Dqa3	M74910, U44787	21, 23	+	+		+	
DQA1*005012	Dqa5	U44789	23	+				
DQA1*00601	0103, Dqa6	Y07942, U44790	22, 23	+	+			
DQA1*00701	Dqa7	U44842	23	+	+	+		
DQA1*00801	Dqa8	U61400	<sup>a</sup>	+				
DQA1*00901	0102, Dqa1	M74908, U44785	21, 23	+			+	+
DQA1*01001		AJ130870	18	+	+			
DQA1*01101		AF343733	<sup>b</sup>		+			
DQA1*01201		AF343734	<sup>c</sup>	+	+			+
DQA1*01301		AF343735	<sup>b</sup>		+			
DQA1*01401		AF336107	<sup>b</sup>	+	+			
DQA1*01501		AF343736	<sup>c</sup>	+				

**Additional references:**<sup>a</sup>Wagner, GenBank 1996, unpublished<sup>b</sup>LJ Kennedy and JM Angles, unpublished<sup>c</sup>LJ Kennedy unpublished

**Table 6.5** Accession numbers and references for DLA-DQB1 alleles and their distribution in different Canidae

Allele	Previous equivalents	Accession numbers	Ref	Dog (n = 200)	Grey wolf (n = 40)	Red wolf (n = 2)	Mexican wolf (n = 7)	Coyote (n = 0)
DQB1*00101	0101, dqb2, dqb0102	M90802, AF043147, AF016905	24, 13, <sup>a</sup>	+				
DQB1*00201	0201, dqb3, dqb0203	M90803, AF043148, AF016908	24, 13, <sup>a</sup>	+				
DQB1*00301	0301, dqb6	M90804, AF043151	24, 13	+				
DQB1*00401	0401, dqb5	M90805, AF043150	24, 13	+				
DQB1*00501	0501, dqb12	Y07947, AF043157	22, 13	+				
<b>DQB1*00502</b>		AF336111	<sup>e</sup>	+				
DQB1*00701	0701, dqb4, dqb1001	Y07949, AF043149, AF016907	22, 13, <sup>a</sup>	+	+		+	
DQB1*008011	0801, dqb1	AF043492, AF043167	<sup>b</sup> , 13	+	+		+	
<b>DQB1*008012</b>		AF336112	<sup>e</sup>					
<b>DQB1*00802</b>		AF343731	<sup>d</sup>	+				
DQB1*01101	dqb1101	AF016904	<sup>a</sup>	+				
<b>DQB1*01201</b>		AY009942	<sup>e</sup>	+				
DQB1*01301	dqb13	AF043158	13	+				
DQB1*01302	dqb14	AF043159	13	+				
DQB1*01303	qb7, dqb0901	AF043152, AF016906	13, <sup>a</sup>	+			+	
<b>DQB1*01401</b>		AF343732	<sup>c</sup>		+			
DQB1*01501	dqb15	AF043160	13	+		+		
DQB1*01601	dqb16	AF043161	13	+				
DQB1*01701	dqb17	AF043162	13	+	+			
DQB1*01801	dqb18	AF043163	13	+				
DQB1*01901	dqb9	AF043154	13	+				
DQB1*02001	dqb20, dqb23	AF043165, AF113705	13, 25	+				
DQB1*02002	dqb19	AF043164	13	+	+			
DQB1*02101	dqb11	AF043156	13	+				
DQB1*02201	dqb10	AF043155	13	+				
DQB1*02301	dqb8, dqb0303	AF043153, AF016909	13, <sup>a</sup>	+	+			
Partial sequence	0302	Y07946	22	+				

**Table 6.5** Accession numbers and references for DLA-DQB1 alleles and their distribution in different Canidae (*continued*)

Allele	Previous equivalents	Accession numbers	Ref	Dog (n = 200)	Grey wolf (n = 40)	Red wolf (n = 2)	Mexican wolf (n = 7)	Coyote (n = 0)
Partial sequence	0601	Y07948	22	+				
Partial sequence	0202	Y07945	22	+				
<b>DQB1*02401</b>		AY009940	<sup>e</sup>		+			
<b>DQB1*02601</b>	dqb22	F113704	25	+				
<b>DQB1*02701</b>	dqb24	AF113706	25	+				
<b>DQB1*02801</b>		AF343730	<sup>d</sup>	+				
<b>DQB1*03001</b>	dqb26	AF241781	25	+				
<b>DQB1*03101</b>	dqb27	AF241529	25	+				
<b>DQB1*03201</b>		AJ311104	<sup>c</sup>		+			
<b>DQB1*03301</b>		AJ311105	<sup>c</sup>		+			
<b>DQB1*03401</b>		AJ311106	<sup>c</sup>		+			
<b>DQB1*03501</b>		AJ311107	<sup>c</sup>	+	+			

**Additional references:**<sup>a</sup>Francino, GenBank, 1997 unpublished<sup>b</sup>Polvi, GenBank 1998, unpublished<sup>c</sup>LJ Kennedy and JM Angles, unpublished<sup>d</sup>LJ Kennedy, unpublished<sup>e</sup>JM Angles, unpublished

yet available, there are no data as to whether the other exons and the intron sequences are also identical. Compelling evidence of MHC identity exists between these Canidae, since several three locus haplotypes have been shown to be shared between dogs, wolves and coyotes.

DLA class II alleles found in any of these Canidae will be named in a common series, until such time as they can be shown to be different.

**UPDATED SEQUENCE ALIGNMENTS*****Class I sequence alignments***

**Figure 6.1** and **Figure 6.2** show the updated comparative nucleotide and amino acid sequence alignments for the class I gene DLA-88. The hypervariable regions are highlighted on each alignment.

***Class II sequence alignments***

**Figures 6.3–6.8** show the updated comparative nucleotide and amino acid sequence alignments for the class II genes: DLA-DRB1, DLA-DQA1, and DLA-DQB1. The hypervariable regions are highlighted on each alignment.

**ACKNOWLEDGMENTS**

The conclusions reported here were reached after discussion involving input from Philip Hedrick, Steve O'Brien, Peter Parham, Ronald Bontrop, Bob Wayne, Steven Marsh, George Russell, Shirley Ellis, and the DLA Nomenclature Committee.

The help of SGE Marsh and J Robinson in preparing the sequence alignments in this report is gratefully acknowledged. Comparative sequence alignments were generated by Format\_Aln.cgi, which was written by James Robinson for the IMGT/HLA Database.

	1	10	20	30
DLA-88*00101	GC	TCC	CAC	TCC
DLA-88*00201	---	---	---	---
DLA-88*00301	---	---	---	---
DLA-88*00401	---	---	---	---
DLA-88*00402	---	---	---	---
DLA-88*00501	---	---	---	---
DLA-88*00601	---	---	---	---
DLA-88*00701	---	---	---	---
DLA-88*00801	---	---	---	---
DLA-88*00901	---	---	---	---
DLA-88*01001	---	---	---	---
DLA-88*01301	---	---	---	---
DLA-88*01401	---	---	---	---
DLA-88*01501	---	---	---	---
DLA-88*01601	---	---	---	---
DLA-88*01602	---	---	---	---
DLA-88*01701	---	---	---	---
DLA-88*01801	---	---	---	---
DLA-88*01901	---	---	---	---
DLA-88*02001	---	---	---	---
DLA-88*02201	---	---	---	---
DLA-88*02301	---	---	---	---
DLA-88*02401	---	---	---	---
DLA-88*02501	---	---	---	---
DLA-88*02601	---	---	---	---
DLA-88*02701	---	---	---	---
DLA-88*02801	---	---	---	---
DLA-88*02802	---	---	---	---
DLA-88*03001	---	---	---	---
DLA-88*03101	---	---	---	---
DLA-88*03401	---	---	---	---
DLA-88*03501	---	---	---	---
DLA-88*03701	---	---	---	---
DLA-88*03801	---	---	---	---
DLA-88*03901	---	---	---	---
DLA-88*04101	---	---	---	---
DLA-88*04201	---	---	---	---
DLA-88*04301	---	---	---	---
DLA-88*04401	---	---	---	---
DLA-88*04801	---	---	---	---
DLA-88*50101	---	---	---	---
DLA-88*50201	---	---	---	---
DLA-88*50301	---	---	---	---
DLA-88*50401	---	---	---	---
DLA-88*50501	---	---	---	---
DLA-88*50601	---	---	---	---
DLA-88*50701	---	---	---	---
DLA-88*50801	GC	TCC	CAC	TCC
DLA-88*00101	ACG	CAG	TTC	GTG

	31	40	50	51	60
DLA-88*00101	CGG	CGC	GGC	GGG	GAC
DLA-88*00201	---	---	---	---	---
DLA-88*00301	---	---	---	---	---
DLA-88*00401	---	---	---	---	---
DLA-88*00402	---	---	---	---	---
DLA-88*00501	---	---	---	---	---
DLA-88*00601	---	---	---	---	---
DLA-88*00701	---	---	---	---	---
DLA-88*00801	---	---	---	---	---
DLA-88*00901	---	---	---	---	---
DLA-88*01001	---	---	---	---	---
DLA-88*01301	---	---	---	---	---
DLA-88*01401	---	---	---	---	---
DLA-88*01501	---	---	---	---	---
DLA-88*01601	---	---	---	---	---
DLA-88*01602	---	---	---	---	---
DLA-88*01701	---	---	---	---	---
DLA-88*01801	---	---	---	---	---
DLA-88*01901	---	---	---	---	---
DLA-88*02001	---	---	---	---	---
DLA-88*02201	---	---	---	---	---
DLA-88*02301	---	---	---	---	---
DLA-88*02401	---	---	---	---	---
DLA-88*02501	---	---	---	---	---
DLA-88*02601	---	---	---	---	---
DLA-88*02701	---	---	---	---	---
DLA-88*02801	---	---	---	---	---
DLA-88*02802	---	---	---	---	---
DLA-88*03001	---	---	---	---	---
DLA-88*03101	---	---	---	---	---
DLA-88*03401	---	---	---	---	---
DLA-88*03501	---	---	---	---	---
DLA-88*03701	---	---	---	---	---
DLA-88*03801	---	---	---	---	---
DLA-88*03901	---	---	---	---	---
DLA-88*04101	---	---	---	---	---
DLA-88*04201	---	---	---	---	---
DLA-88*04301	---	---	---	---	---
DLA-88*04401	---	---	---	---	---
DLA-88*04801	---	---	---	---	---
DLA-88*50101	---	---	---	---	---
DLA-88*50201	---	---	---	---	---
DLA-88*50301	---	---	---	---	---
DLA-88*50401	---	---	---	---	---
DLA-88*50501	---	---	---	---	---
DLA-88*50601	---	---	---	---	---
DLA-88*50701	---	---	---	---	---
DLA-88*50801	---	---	---	---	---
DLA-88*00101	ACG	CAG	TTC	GTG	

Figure 6.1 DLA-88 nucleotide alignment











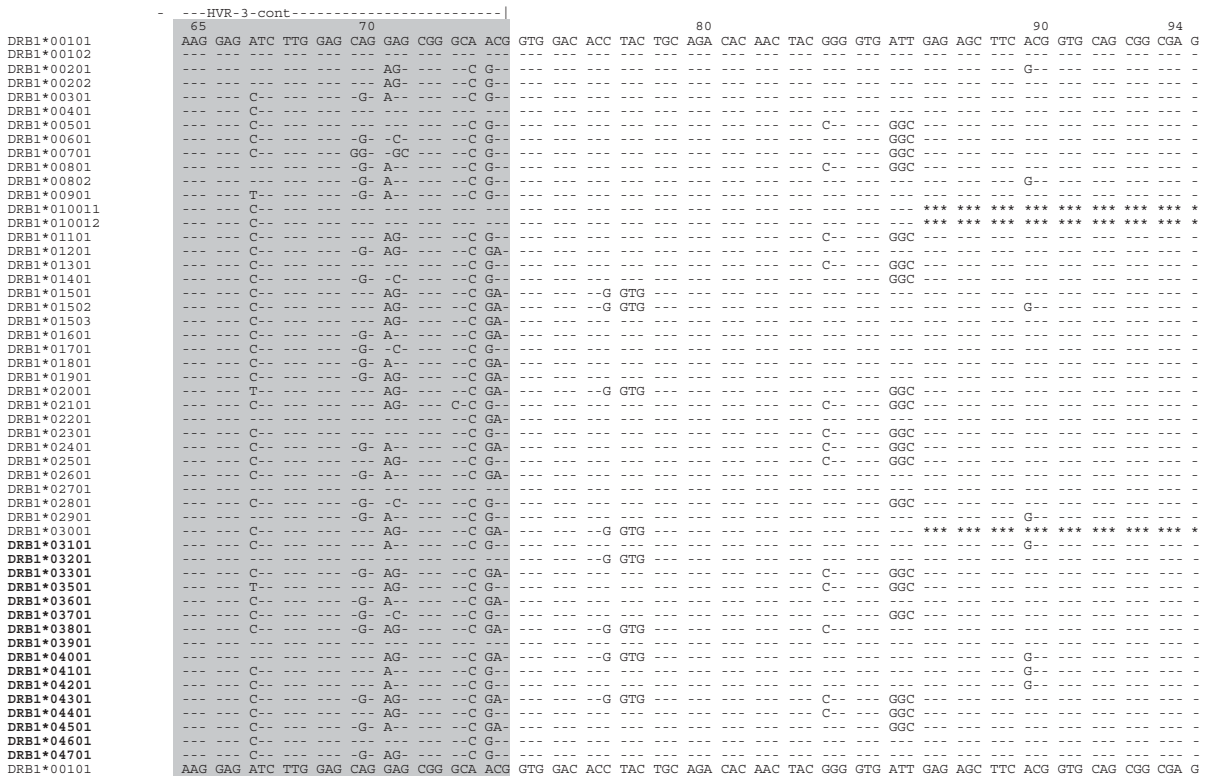

Figure 6.3 DLA-DRB1 nucleotide alignment (continued)

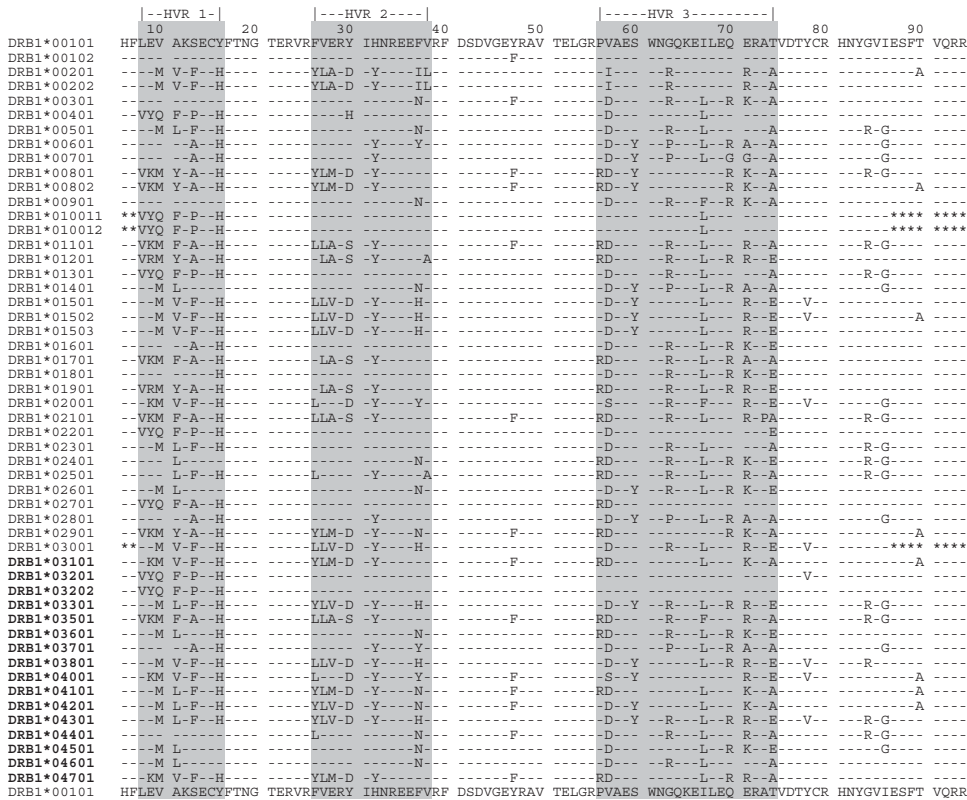

Figure 6.4 DLA-DRB1 amino acid alignment

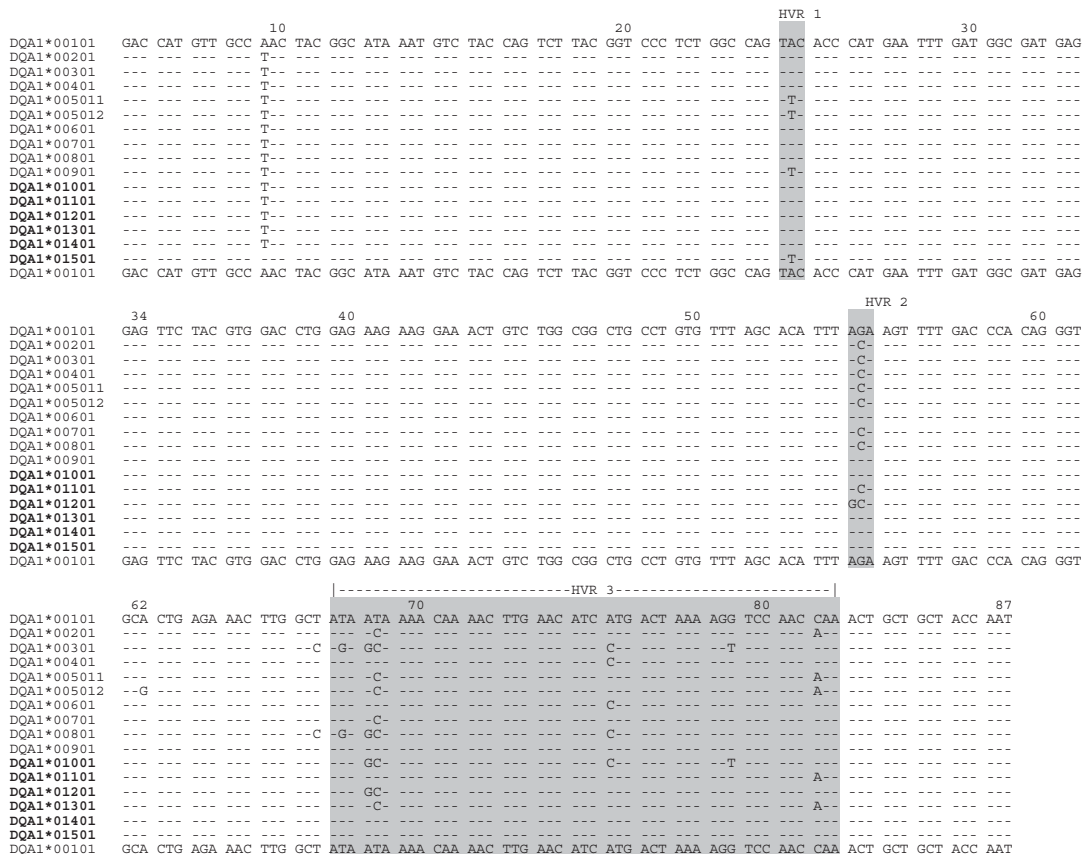

Figure 6.5 DLA-DQA1 nucleotide alignment

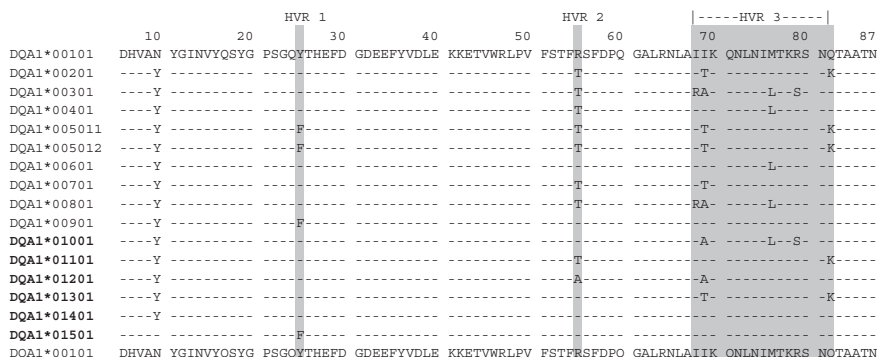

Figure 6.6 DLA-DQA1 amino acid alignment



	HVR 3 cont-----																													
	65	66	67	68	69	70	71	72	73	74	75	76	77	78	79	80	81	82	83	84	85	86	87	88	89	90	91	92	93	94
DQB1*00101	AAG	GAG	CTC	TTG	GAG	CGG	AGG	CGG	GCC	GAG	GTG	GAC	ACG	GTG	TGC	AGA	CAC	AAC	TAC	GGG	AGG	GAA	GAG	CTC	ACC	ACG	TTG	CAG	CGG	CGA
DQB1*00201	---	-C	GAG	A--	-C	---	GTA	---	---	---	C-	---	---	---	---	---	---	---	---	---	---	---	---	---	---	---	---	---	---	---
DQB1*00301	---	-C	GAG	A--	-C	---	GTA	---	---	---	C-	---	---	---	---	---	---	---	---	---	---	---	---	---	---	---	---	---	---	---
DQB1*00401	---	-C	GAG	A--	-C	---	GTA	---	---	---	C-	---	---	---	---	---	---	---	---	---	---	---	---	---	---	---	---	---	---	---
DQB1*00501	---	-C	GAG	A--	-C	---	GTA	---	---	---	C-	---	---	---	---	---	---	---	---	---	---	---	---	---	---	---	---	---	---	---
DQB1*00502	---	-C	GAG	A--	-C	---	GTA	---	---	---	C-	---	---	---	---	---	---	---	---	---	---	---	---	---	---	---	---	---	---	---
DQB1*00701	---	---	---	---	---	-A-	---	---	---	---	C-	---	---	---	---	---	---	---	---	---	---	---	---	---	---	---	---	---	---	---
DQB1*008011	---	-C	GAG	A--	-C	---	GTA	---	---	---	C-	---	---	---	---	---	---	---	---	---	---	---	---	---	---	---	---	---	---	---
DQB1*008012	---	-C	GAG	A--	-C	---	GTA	---	---	---	C-	---	---	---	---	---	---	---	---	---	---	---	---	---	---	---	---	---	---	---
DQB1*00802	---	-C	GAG	A--	-C	---	GTA	---	---	---	C-	---	---	---	---	---	---	---	---	---	---	---	---	---	---	---	---	---	---	---
DQB1*01101	---	-C	GAG	A--	-C	---	GTA	---	---	---	C-	---	---	---	---	---	---	---	---	---	---	---	---	---	---	---	---	---	---	---
DQB1*01201	---	---	---	---	---	-A-	---	---	---	---	C-	---	---	---	---	---	---	---	---	---	---	---	---	---	---	---	---	---	---	---
DQB1*01301	---	-C	GAG	A--	-C	---	GTA	---	---	---	C-	---	---	---	---	---	---	---	---	---	---	---	---	---	---	---	---	---	---	---
DQB1*01302	---	-C	GAG	A--	-C	---	GTA	---	---	---	C-	---	---	---	---	---	---	---	---	---	---	---	---	---	---	---	---	---	---	---
DQB1*01303	---	-C	GAG	A--	-C	---	GTA	---	---	---	C-	---	---	---	---	---	---	---	---	---	---	---	---	---	---	---	---	---	---	---
DQB1*01401	---	A-	---	---	---	-A-	---	---	-A	AC-	C-	---	---	---	---	---	---	---	---	---	---	---	---	---	---	---	---	---	---	---
DQB1*01501	---	A-	---	---	-A	GA-	---	-A	AC-	C-	---	---	---	---	---	---	---	---	---	---	---	---	---	---	---	---	---	---	---	---
DQB1*01601	---	A-	---	---	-A	---	---	-A	---	---	C-	---	-G	---	---	---	---	---	---	---	---	---	---	---	---	---	---	---	---	---
DQB1*01701	---	T-	---	---	-A	GA-	---	-A	AC-	C-	---	---	---	---	---	---	---	---	---	---	---	---	---	---	---	---	---	---	---	---
DQB1*01801	---	-C	GAG	A--	-C	---	GT-	---	---	---	C-	---	---	---	---	---	---	---	---	---	---	---	---	---	---	---	---	---	---	---
DQB1*01901	---	---	---	---	---	-AA	GA-	---	-A	AC-	C-	---	---	---	---	---	---	---	---	---	---	---	---	---	---	---	---	---	---	---
DQB1*02001	---	A-	---	---	---	-A-	---	---	-A	---	C-	---	---	---	---	---	---	---	---	---	---	---	---	---	---	---	---	---	---	---
DQB1*02002	---	A-	---	---	---	-A-	---	---	-A	---	C-	---	-G	---	---	---	---	---	---	---	---	---	---	---	---	---	---	---	---	---
DQB1*02101	---	A-	---	---	---	-A-	---	---	-A	---	C-	---	---	---	---	---	---	---	---	---	---	---	---	---	---	---	---	---	---	---
DQB1*02201	---	-C	GAG	A--	-C	---	GTA	---	---	---	C-	---	---	---	---	---	---	---	---	---	---	---	---	---	---	---	---	---	---	---
DQB1*02301	---	-C	GAG	A--	-C	---	GTA	---	---	---	C-	---	---	---	---	---	---	---	---	---	---	---	---	---	---	---	---	---	---	---
DQB1*02401	---	---	---	---	---	-A	GA-	---	-A	AC-	C-	---	---	---	---	---	---	---	---	---	---	---	---	---	---	---	---	---	---	---
DQB1*02601	---	A-	---	---	---	-A-	---	---	-A	---	C-	---	-G	---	---	---	---	---	---	---	---	---	---	---	---	---	---	---	---	---
DQB1*02701	---	-C	GAG	A--	-C	---	GTA	---	---	---	C-	---	---	---	---	---	---	---	---	---	---	---	---	---	---	---	---	---	---	---
DQB1*02801	---	-C	GAG	A--	-C	---	---	---	-A	---	C-	---	---	---	---	---	---	---	---	---	---	---	---	---	---	---	---	---	---	---
DQB1*03001	---	---	---	---	---	---	---	---	---	---	---	---	---	---	---	---	---	---	---	---	---	---	---	---	---	---	---	---	---	---
DQB1*03101	---	-C	GAG	A--	-C	---	GTA	---	---	---	C-	---	---	---	---	---	---	---	---	---	---	---	---	---	---	---	---	---	---	---
DQB1*03201	---	-C	GAG	A--	-C	---	GTA	---	---	---	C-	---	---	---	---	---	---	---	---	---	---	---	---	---	---	---	---	---	---	---
DQB1*03301	---	---	---	---	---	-A-	---	---	-A	---	C-	---	-G	---	---	---	---	---	---	---	---	---	---	---	---	---	---	---	---	---
DQB1*03401	---	---	---	---	---	-A-	---	---	-A	---	C-	---	-G	---	---	---	---	---	---	---	---	---	---	---	---	---	---	---	---	---
DQB1*03501	---	---	---	---	---	-A-	---	---	-A	---	C-	---	---	---	---	---	---	---	---	---	---	---	---	---	---	---	---	---	---	---
DQB1*00101	AAG	GAG	CTC	TTG	GAG	CGG	AGG	CGG	GCC	GAG	GTG	GAC	ACG	GTG	TGC	AGA	CAC	AAC	TAC	GGG	AGG	GAA	GAG	CTC	ACC	ACG	TTG	CAG	CGG	CGA

Figure 6.7 (continued)

	HVR 1				HVR 2				HVR 3											
	10	15	20	25	30	35	40	45	50	55	60	65	70	75	80	85	90			
DQB1*00101	DFVVQ	FKGECYF	FTNG	TERVRL	LLTRD	IYNREEH	VRF	DSDVGEY	RAV	TELGRP	DAEY	WNGQKEL	LER	RRAEVD	TVCR	HNYGREEL	LT	LQRR		
DQB1*00201	---	-F	-Y	-A	---	---	-KY	---	-F	---	---	---	---	-R	-DEM	-V	-L	---		
DQB1*00301	---	-F	-A	---	---	-KY	-Y	---	-F	---	S	-P	-DEM	-V	-L	---	-L	-Y		
DQB1*00401	---	-F	-Y	-A	---	---	-KY	-Y	---	-F	---	W	-P	-DEM	-V	-L	---	-L	-Y	
DQB1*00501	---	-F	-Y	-A	---	---	-KY	-Y	---	-F	---	W	-P	-DEM	-V	-L	---	-L	-Y	
DQB1*00502	---	-F	-Y	-A	---	---	-KY	-Y	---	-F	---	W	-P	-DEM	-V	-L	---	-L	-Y	
DQB1*00701	---	---	-F	---	---	-A-	---	-F	---	---	---	---	---	-Q	-L	---	-L	-Y		
DQB1*008011	---	---	-F	---	---	-KY	-F	---	-F	---	---	---	---	-R	-DEM	-V	-L	---		
DQB1*008012	---	---	-F	---	---	-KY	-F	---	-F	---	---	---	---	-R	-DEM	-V	-L	---		
DQB1*00802	---	---	-F	---	---	-KY	-F	---	-F	---	---	---	---	-R	-DEM	-V	-L	---		
DQB1*01101	---	-A	---	---	---	-KY	---	---	-F	---	S	-P	-DEM	-V	-L	---	-L	-Y		
DQB1*01201	---	-F	-F	---	---	-A-	---	-F	---	-F	---	---	---	-Q	-L	---	-L	-Y		
DQB1*01301	---	-F	-F	---	---	-KY	-F	---	-F	---	---	---	---	-P	-DEM	-V	-L	---		
DQB1*01302	---	-F	-F	---	---	-KY	-F	---	-F	---	---	---	---	-P	-DEM	-V	-L	---		
DQB1*01303	---	-F	-F	---	---	-KY	-F	---	-F	---	---	---	---	-P	-DEM	-V	-L	---		
DQB1*01401	---	---	---	---	---	-A-	---	---	-F	---	W	-I	-K	-L	---	-V	-Y			
DQB1*01501	---	C	-A	---	---	-F	-AKY	---	-F	---	S	-I	-Q	E	-T	---	-V	-Y		
DQB1*01601	---	---	---	---	---	-S	---	-F	---	-F	---	V	-I	-K	-R	---	-V	-Y		
DQB1*01701	---	-F	-C	-A	---	---	-F	-AKY	---	-F	---	S	-F	-Q	E	-T	---	-V	-Y	
DQB1*01801	---	-F	-F	---	---	-KY	-F	---	-F	---	---	---	---	-P	-DEM	-V	-L	---		
DQB1*01901	---	-F	-C	-A	---	---	-F	-AKY	---	-F	---	S	-I	-Q	E	-T	---	-V	-Y	
DQB1*02001	---	-A	---	---	---	-S	---	-F	---	-F	---	V	-I	-K	-A	-R	---	-V	-Y	
DQB1*02002	---	-A	---	---	---	-S	---	-F	---	-F	---	V	-I	-K	-A	-R	---	-V	-Y	
DQB1*02101	---	-A	---	---	---	-S	---	-F	---	-F	---	V	-I	-K	-R	---	-V	-Y		
DQB1*02201	---	---	---	---	---	-KY	-F	---	-F	---	S	-P	-DEM	-V	-L	---	-L	-Y		
DQB1*02301	---	---	---	---	---	-KY	-Y	---	-F	---	S	-P	-DEM	-V	-L	---	-L	-Y		
DQB1*02401	---	C	-A	---	---	-F	-AKY	---	-F	---	---	---	---	-Q	E	-T	---	-V	-Y	
DQB1*02601	---	---	---	---	---	-S	---	-F	---	-F	---	V	-I	-K	-A	-R	---	-V	-Y	
DQB1*02701	---	-F	-F	---	---	-A-	---	-F	---	-F	---	---	---	-P	-DEM	-V	-L	---		
DQB1*02801	---	-F	-F	---	---	-A-	---	-F	---	-F	---	---	---	-R	-DEM	-Q	-A	---		
DQB1*03001	---	-F	-F	---	---	---	---	---	-F	---	---	---	---	---	---	---	---	-L	-Y	
DQB1*03101	---	-F	-F	---	---	-KY	-Y	---	-F	---	S	-P	-DEM	-V	-L	---	-L	-Y		
DQB1*03201	---	-F	-F	---	---	-KY	-Y	---	-F	---	S	-P	-DEM	-V	-L	---	-L	-Y		
DQB1*03301	---	-A	---	---	---	-S	---	-L	---	-F	---	V	-I	-K	-A	-R	---	-V	-Y	
DQB1*03401	---	-F	-A	---	---	---	---	---	-F	---	---	---	---	---	---	---	---	-L	-Y	
DQB1*03501	---	-F	-A	---	---	-A-	---	---	-F	---	---	---	---	-Q	-L	---	-L	-Y		
DQB1*00101	DFVVQ	FKGECYF	FTNG	TERVRL	LLTRD	IYNREEH	VRF	DSDVGEY	RAV	TELGRP	DAEY	WNGQKEL	LER	RRAEVD	TVCR	HNYGREEL	LT	LQRR		

Figure 6.8 DLA-DQB1 amino acid alignment

## KEY REFERENCES

- 1 Kennedy LJ, Altet L, Angles JM *et al.* (1999) Nomenclature for factors of the Dog Major Histocompatibility System (DLA), 1998: First report of the ISAG DLA Nomenclature Committee. *Tissue Antigens* 54: 312–321
- 2 Kennedy LJ, Altet L, Angles JM *et al.* (2000) Nomenclature for factors of the Dog Major Histocompatibility System (DLA), 1998: First report of the ISAG DLA Nomenclature Committee. *Animal Genetics* 31: 52–61
- 3 Graumann MB, DeRose SA, Ostrander EA and Storb R (1998) Polymorphism analysis of four canine MHC class I genes. *Tissue Antigens* 51: 374–381
- 4 Mellersh CS, Hitte C, Richman M *et al.* (2000) An Integrated Linkage-Radiation Hybrid Map of the Canine Genome. *Mammalian Genome* 11: 120–130
- 5 Burnett RC, Geraghty DE (1995) Structure and expression of a divergent canine class I gene. *Journal of Immunology* 155: 4278–4285
- 6 Burnett RC, DeRose SA, Wagner JL, Storb R (1997) Molecular analysis of six dog leukocyte antigen class I sequences including three complete genes, two truncated genes and one full-length processed gene. *Tissue Antigens* 49: 484–495
- 7 Sarmiento UM, Storb RF (1998) Characterization of class II alpha genes and DLA-D region allelic associations in the dog. *Tissue Antigens* 32: 224–234
- 8 Wagner JL, DeRose SA, Burnett RC, Storb R (1995) Nucleotide sequence and polymorphism analysis of Canine DRA cDNA clones. *Tissue Antigens* 45: 284–287
- 9 Sarmiento UM, Storb R (1990) Nucleotide sequence of a dog class I cDNA clone. *Immunogenetics* 31: 400–404
- 10 Wagner JL, Burnett RC, Storb R (1996) Molecular analysis of the DLA DR region. *Tissue Antigens* 48: 549–553
- 11 Wagner JL, Burnett RC, Works JD, Storb R (1996) Molecular analysis of DLA-DRBB1 polymorphism. *Tissue Antigens* 48: 554–561
- 12 Sarmiento UM, Storb R (1990) Nucleotide sequence of a dog DRB cDNA clone. *Immunogenetics* 31: 396–399
- 13 Wagner JL, Hayes-Lattin B, Works JD, Storb R (1998) Molecular analysis and polymorphism of the DLA-DQB genes. *Tissue Antigens* 52: 242–250
- 14 Wagner JL, Creer SA, Storb R (2000) Dog class I gene DLA-88 histocompatibility typing by PCR-SSCP and sequencing. *Tissue Antigens* 55: 564–567
- 15 Sarmiento UM, Sarmiento JI, Storb R (1990) Allelic variation in the DR subregion of the canine major histocompatibility complex. *Immunogenetics* 32: 13–19
- 16 Francino O, Amills M, Sanchez A (1997) Canine *Mhc* DRB1 genotyping by PCR-RFLP analysis. *Animal Genetics* 28: 41–45
- 17 Kennedy LJ, Carter SD, Barnes A *et al.* (1998) Nine new dog DLA-DRB1 alleles identified by sequence based typing. *Immunogenetics* 48: 296–301
- 18 Kennedy LJ, Hall LS, Carter SD *et al.* (2000) Identification of further DLA-DRB1 and DQA1 alleles in the dog. *European Journal of Immunogenetics* 27: 25–28
- 19 He YW, Ferencik S and Grosse-Wilde H (1994) A research on DLA-DRB1 genotyping by PCR-RFLP. I. To select a appropriate oligonucleotide primer pair. *J Tongji Med Univ* 14: 24–28
- 20 Wagner JL, Works JD, Storb R (1998) DLA-DRB1 and DLA-DQB1 histocompatibility typing by PSR-SSCP and sequencing. *Tissue Antigens* 52: 397–401
- 21 Sarmiento UM, DeRose S, Sarmiento JI, Storb R (1992) Allelic variation in the DQ subregion of the canine major histocompatibility complex: I. DQA. *Immunogenetics* 35: 416–420
- 22 Polvi A, Garden OA, Elwood CM *et al.* (1997) Canine major histocompatibility complex genes DQA and DQB in Irish setter dogs. *Tissue Antigens* 49: 236–243
- 23 Wagner JL, Burnett RC, DeRose SA, Storb R (1996) Molecular analysis and polymorphism of the DLA-DQA gene. *Tissue Antigens* 48: 199–204
- 24 Sarmiento UM, DeRose S, Sarmiento JI, Storb R (1993) Allelic variation in the DQ subregion of the canine major histocompatibility complex: II. DQB. *Immunogenetics* 37: 148–152
- 25 Wagner JL, Storb R, Storer B, Mignot E (2000) DLA-DQB1 alleles and bone marrow transplantation experiments in narcoleptic dogs. *Tissue Antigens* 56: 223–231



## SEQUENCE DATABASE

- The DLA allele sequences have been integrated into the web-based IPD MHC database (see <http://www.ebi.ac.uk/ipd/mhc/dla/index.html>). The most up-to-date alignments are available from this site



- ANTIGEN PRESENTATION

- ANTIGEN-PRESENTING CELLS

- ANTIGEN-PRESENTING PATHWAYS

## ANTIGEN PRESENTATION

Antigen presentation is the expression of antigen molecules on the surface of a macrophage or other antigen-presenting cell in association with MHC class II molecules when the antigen is being presented to a CD4<sup>+</sup> helper T cell or in association with MHC class I molecules when presentation is to CD8<sup>+</sup> cytotoxic T cells. For appropriate presentation, it is essential that peptides bind securely to the MHC class II molecules, since those that do not bind or are bound only weakly are not presented and fail to elicit an immune response. Following interaction of the presented antigen and MHC class II molecules with the CD4<sup>+</sup> helper T cell receptor, the CD4<sup>+</sup> lymphocyte is activated, IL-2 is released, and IL-2 receptors are expressed on the CD4<sup>+</sup> lymphocyte surface. The IL-2 produced by the activated cell stimulates its own receptors, as well as those of mononuclear phagocytes, increasing their microbicidal activity. IL-2 also stimulates B cells to synthesize antibody. Whereas B cells may recognize a protein antigen in its native state, T cells only recognize the peptides, that result from antigen processing, in the context of major histocompatibility complex molecules.

## ANTIGEN-PRESENTING CELLS

Antigen-presenting cells (APC) are cells that can process a protein antigen, break it into peptides, and present it in conjunction with class II MHC molecules on the cell surface where it may interact with appropriate T cell receptors. Professional APCs include dendritic cells, macrophages, and B cells, whereas nonprofessional APCs that function in antigen presentation for only brief periods include thymic epithelial cells and vascular endothelial cells. Dendritic cells, macrophages, and B cells are the principal antigen-presenting cells for T cells, whereas follicular dendritic cells are the main antigen-presenting cells for B cells. The

immune system contains three types of antigen-presenting cells, i.e., macrophages, dendritic cells, and B cells. **Table 7.1** shows properties and functions of these three types of antigen-presenting cells.

## ANTIGEN-PRESENTING PATHWAYS

Dendritic cells, macrophages, and B cells process and present antigen to immunoreactive lymphocytes such as CD4<sup>+</sup> helper/inducer T cells. A MHC transporter gene-encoded peptide supply factor may mediate peptide antigen presentation. Other antigen-presenting cells that serve mainly as passive antigen transporters include B cells, endothelial cells, keratinocytes, and Kupffer cells. This group of APCs present exogenous antigen processed in their endosomal compartment and presented together with class II MHC molecules. Other APCs present antigen that has been endogenously produced by the body's own cells with processing in an intracellular compartment and presentation together with class I MHC molecules. A third group of APCs present exogenous antigen that is taken into the cell and processed, followed by presentation together with class I MHC molecules. In addition to processing and presenting antigenic peptides in association with Class II MHC molecules, an antigen-presenting cell must also deliver a co-stimulatory signal that is necessary for T cell activation. The outcome of an appropriate immune response is dependent on the bidirectional communication between T cells and APCs. **Figure 7.1** depicts the 'cross-talk' between APCs and T cells.

Optimal activation of a naïve lymphocyte requires two signals, an antigen-specific signal initiated by engagement of TCR or BCR and a costimulatory signal independent of the antigen receptor complex. CD28 is the most studied T costimulatory pathway. Engagement of CD28 augments proliferation and promotes survival of T cells. The other major T

**Table 7.1** Characteristics of antigen presenting cells

	Dendritic cells	Macrophages	B cells
<b>Immune response</b>	Innate immunity	Innate immunity	Adaptive immunity
<b>Specific antigen receptors</b>	No	No	Surface immunoglobulins
<b>Location</b>	Skin and mucosal epithelium (Langerhans cells), lymphoid tissue, connective tissue	Lymphoid tissue, connective tissue, body cavities	Blood, lymphoid tissue
<b>Antigen type</b>	Intracellular antigens and extracellular antigens	Extracellular antigens	Extracellular antigens
<b>MHC molecule associated with antigen presentation</b>	Class I MHC and class II MHC	Class II MHC	Class II MHC
<b>Co-stimulation</b>	High level B7 expression	Low level B7 expression, induced by bacteria/cytokines	No B7 expression unless induced upon activation by Th cells

costimulatory molecule is ICOS, Inducible Costimulator. It is suggested that CD28 acts on resting/naive T cells while ICOS acts on activated/effector T cells. Other T cell costimulatory molecules include members of the TNF/TNFR family. **Tables 7.2–7.4** depict the T costimulatory molecules.

Among the three major antigen-presenting cells, dendritic cells are the only ones that continuously express high levels of costimulatory B7 and can present antigen via both class I MHC molecules and class II MHC molecules. Thus they can activate both CD8 and CD4 T cells, directly. Dendritic cells are derived from hematopoietic stem cells in the bone marrow and are widely distributed as immature cells within all tissues, especially those that interface with the environment (e.g. skin and mucosal epithelium, where they are referred to as Langerhans cells) and in lymphoid organs. Upon pathogen invasion, immature dendritic cells are recruited to sites of inflammation. Internalization of foreign antigens subsequently triggers their maturation

and migration from peripheral tissues to lymphoid organs. This antigen capture or uptake by immature dendritic cells is accomplished by phagocytosis, macropinocytosis or via interaction with a variety of cell surface receptors and endocytosis. A number of these cell surface receptors are down-regulated upon dendritic cell maturation, indicating their specific roles in antigen uptake. **Table 7.5** summarizes the prevalent antigen receptors expressed by dendritic cells in antigen uptake.

Chemokine responsiveness and chemokine receptor expression are essential components of the dendritic cell recruitment and migration process. During dendritic cell maturation, chemokine and chemokine receptor expression is modulated. A change in expression levels of CCR6 and CCR7 contributes to the functional shifts observed during dendritic cell maturation. The chemokine and chemokine receptor expression profiles of immature and mature dendritic cells are summarized in **Table 7.6** and **Table 7.7**, respectively.



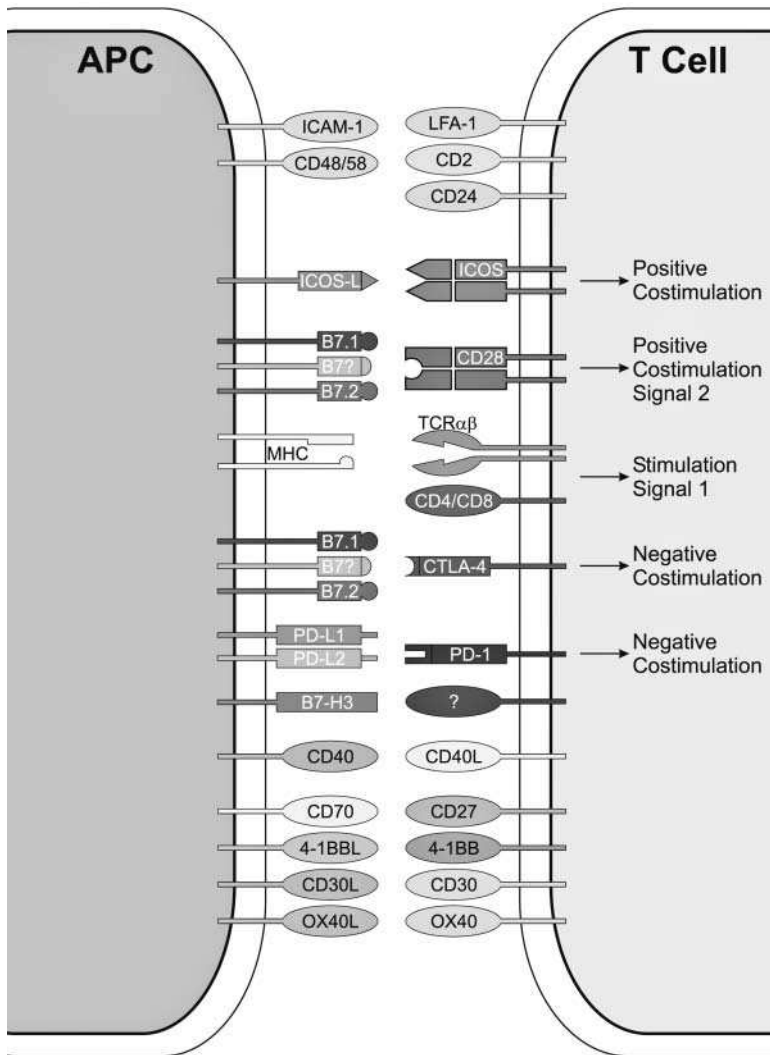

Figure 7.1 Cellular interactions between APCs and T cells

Table 7.2 T cell costimulatory molecules, CD 28 family

Receptor: CD28 family	Other names	Function	Expression	Ligand: B7 family	Other names	Expression
CD28	T44	Costimulation	T and NK cells	B7.1	CD80	Activated APC
				B7?		
CTLA-4	CD152	Inhibition	Activated T cells	B7.2	CD86	APC (upregulated) activated T cells
ICOS	H4, CRP-1, AILIM	Costimulation	Activated T cells	B7RP-1	ICOSL, GL50, B7-H2, B7h	APC
?				B7-H3		

**Table 7.3** T cell costimulatory molecules, TNFR family

TNFR family	Other names	Function	Expression	Ligand: TNF family	Other names	Expression
CD27	T14	Costimulation	T cells, B subset, NK	CD70		Activated B cells
CD30	Ki-1	Costimulation, apoptosis	Activated T, NK and B cells	CD153	CD30L	Neutrophils activated B and T cells
CD40L	CD154, gp39, TRAP	Activation	Activated T cells	CD40		APC, T subset, endothelium, cardiac myocytes, fibroblasts
4-1BB	CD137	Costimulation	Activated T cells	4-1BBL		Activated B, DC, peritoneal cells
OX-40	CD134	Activation, differentiation, apoptosis	Activated T cells	OX40L		Activated B cells, cardiac myocytes
Fas	CD95, Apo-1	Activation, apoptosis	Leukocytes	FasL	CD95L, CD178	Activated T cells

**Table 7.4** T cell costimulatory molecules, inhibitory factors

Inhibitory molecules	Other names	Function	Expression	Ligand: B7 family	Other names	Expression
PD-1		Inhibition	Activated T and B cells	PD-L1	B7-H1	Leukocytes
?				PD-L2	B7-DC	Monocytes, macrophages, DC
CTLA-4	CD152	Inhibition	Activated T cells	B7.1	CD80	Activated APC
				B7?		
				B7.2	CD86	APC (upregulated) activated T cells

**Table 7.5** Antigen receptors of antigen uptake in immature dendritic cells

Molecule	Type of protein	Function	Additional notes
DEC-205	Type I C-type lectin	Antigen uptake	Expression is downregulated upon DC maturation
Dectin-1	Type II C-type lectin	Antigen presentation	Contains an immunoreceptor tyrosine-based activation motif (ITAM)
Dectin-2	Type II C-type lectin	Antigen uptake	Ligand has not been identified as of yet
CLEC-1	Type II C-type lectin	Antigen uptake	Ligand has not been identified as of yet
DCIR	Type II C-type lectin	Antigen uptake	Contains an immunoreceptor tyrosine-based inhibitory motif (ITIM); binds glycosylated ligands and is downregulated upon maturation
DC-SIGN	Type II C-type lectin	T cell interaction	ICAM-3 ligand; binds gp120 and promotes HIV-1 infection of T cells
DORA	Ig superfamily member	Antigen uptake	CD40L activation of DCs downregulates DORA
CD83	Ig superfamily member	Antigen presentation	Maturation marker
ILT3	Ig superfamily member	Antigen presentation	Contains an ITIM motif; could negatively regulate DC activation and maturation
DC-LAMP	Lysosomal glycoprotein	Antigen presentation	Specifically expressed in the lysosomal MHC class II compartment; upregulated upon CD40 ligation
DC-STAMP	Multi-membrane spanner	Unknown	Downregulated upon CD40 ligation
TLR2	Toll-like receptor family member	Antigen uptake	Binding of bacterial lipopeptides can induce DC maturation
TLR3	Toll-like receptor family member	Antigen uptake	Expressed by immature DCs/ downregulated upon maturation
MR	Mannose receptor	Antigen uptake	Mediates endocytosis and targets the endosomal/lysosomal compartment; expression is downregulated upon DC maturation
Fc $\gamma$ R	Fc receptor	Antigen uptake	Expression is downregulated upon DC maturation
Fc $\epsilon$ R	FC receptor	Antigen uptake	Expression is downregulated upon DC maturation
CD36	Multifunctional receptor for collagen, thrombospondin, oxidized LDL, and long-chain fatty acids	Antigen uptake (apoptotic cells)	Expression is downregulated upon DC maturation
$\alpha_v\beta_5$	Integrin	Antigen uptake (apoptotic cells)	Expression is downregulated upon DC maturation
$\alpha_v\beta_3$	Integrin	Antigen uptake (apoptotic cells)	

**Table 7.5** Antigen receptors of antigen uptake in immature dendritic cells (*continued*)

Molecule	Type of protein	Function	Additional notes
LFA-1	Integrin	Antigen presentation	Adhesion receptor
ICAM-1	Ig superfamily member	Antigen presentation	Adhesion receptor
LFA-3	Integrin	Antigen presentation	Adhesion receptor
CD44	Cell adhesion receptor	Antigen presentation	Adhesion receptor
CD47	Thrombospondin receptor		Ligation inhibits cytokine production and maturation of DCs
CD91	Hsp receptor ( <i>i.e.</i> gp96)	Antigen uptake	All hsp utilize CD91; complexes of gp96+antigen are processed and presented via the MHC1 pathway; gp96 can induce DC maturation; gp96R(s) are downregulated upon DC maturation

**Table 7.6** Chemokine and chemokine receptor expression profile of immature dendritic cells

Molecule	Type of protein	Function	Reference
MIP-3 $\alpha$ /CCL20	CC chemokine family member	Attracts immature DCs	28,29
CCR1, CCR2, CCR3, CCR5 and CCR6	CC chemokine receptor family members	Used in response to chemokines, <i>e.g.</i> MIP-3 $\alpha$ , RANTES, MIP-1 $\alpha$	18,26,28,58,78
CXCR1	CXC chemokine receptor family member	Used in response to IL-8	78
DEC-205	Type I C-type lectin; multilectin receptor	Antigen capture	49
BDCA-2, -3, -4	Type II C-type lectin	Antigen capture	31,32
DCIR	DC immunoreceptor; type II C-type lectin	Antigen capture	10
Dectin-2	DC-associated C-type lectin-2; type II C-type lectin	Antigen capture	4
CLEC-I	C-type lectin receptor 1; type II C-type lectin	Antigen capture	23
DORA	Downregulated by activation; Ig superfamily member	Antigen capture	11
DC-ASGPR	DC-asialoglycoprotein receptor; type II C-type lectin	Antigen capture	100
CD68	Macrosialin	Antigen capture	14,73,94
MR	Mannose receptor; multilectin receptor	Antigen capture	50,79
TLR2	Toll-like receptor family member	Antigen capture (binds bacterial lipopeptides)	45,97,98
TLR3	Toll-like receptor family member	Antigen capture (binds bacterial lipopeptides)	67
Fc $\gamma$ R	FC receptor	Antigen capture (immune complexes)	74

**Table 7.6** Chemokine and chemokine receptor expression profile of immature dendritic cells (*continued*)

Molecule	Type of protein	Function	Reference
FcεR	Fc receptor	Antigen capture (immune complexes)	62,80
CD36	Receptor for collagen, thrombospondin, oxidized LDL, and long-chain fatty acids	Antigen capture (apoptotic cells)	3,80
gp96	hsp (heat shock protein)	Antigen capture (receptor-targeted cross-priming carrier)	9,87,89
CD91	hsp receptor ( <i>i.e.</i> gp96)	Antigen capture	8,87,88
α <sub>v</sub> β <sub>5</sub>	Integrin	Antigen capture (apoptotic cells)	3
α <sub>v</sub> β <sub>3</sub>	Integrin	Antigen capture (apoptotic cells)	77
TAP-1 and -2	Transporter associated with antigen-processing protein	Antigen uptake/processing	47,86
Cdc42 and Rac1	Rho GTPase family members	Antigen uptake/processing	39,69,106
di-ubiquitin	Ubiquitin protein family member	Antigen uptake/processing	12
Dectin-1	DC-associated C-type lectin-1; type II C-type lectin	Antigen presentation	5,109
ILT3	Immunoglobulin-like transcript 3; Ig superfamily member	Antigen presentation	20
PI-11	Serpin (serine protease inhibitor)	Antigen presentation	65
Decysin	ADAM family member	Antigen presentation	66
Cathepsin S	Cathepsin protease family member	Antigen presentation	30,62
p55/fascin	Actin-bundling protein	Migration	64
uPAR	Urokinase plasminogen activator receptor	Migration	34
CD47	Thrombospondin receptor	Ligation inhibits cytokine production and maturation of DCs	27
Fas/TNFRSF6	TNFR superfamily member	Ligation can induce DC maturation	75
LIGHT/TNFSF14	TNF superfamily member	Costimulates induction of DC maturation (with CD40L)	63,96
DC-STAMP	DC-specific transmembrane protein; multi-membrane spanner	Unknown	44
S100b	Cytosolic Ca <sup>2+</sup> -binding protein	Unknown	7,93
MADDAM/ADAM19	ADAM family member	Unknown	36,103
Langerin	Type II C-type lectin	Formation of Birbeck granules (Langerhans cells)	101

**Table 7.7** Chemokine and chemokine receptor expression profile of mature dendritic cells

Molecule	Type of protein	Function	Reference
CCR7	CCR family member	Induces directional migration of mature DCs	28,29,58,78,90,108
CXCR4	CXCR family member	Induces directional migration of mature DCs	26,58
MIP-3 $\beta$ /CCL19	CC family member	Attracts DCs	19
IL-16	Interleukin 16	Potent chemoattractant from DCs toward themselves and T cells	54
6Ckine/CCL21	CC family member	Co-localizes DC and naïve T cells	22,29,43
PARC/CCL18	CC family member	Attracts naïve T cells	1
TARC/CCL17	CC family member	Attracts activated and memory T cells	57
MDC/CCL22	CC family member	Attracts activated and memory T cells	41,53,102
Fractalkine/CX3CL1	CX3C chemokine	T cell/DC interaction	53,71
CXCL16	CXC family member	T cell/DC interaction	61
DC-SIGN	DC-specific ICAM-3 grabbing non-integrin; type II C-type lectin	T cell/DC interaction	40,92
LFA-1, LFA-3, ICAM-1, CD44	Adhesion molecules	T cell/DC interaction	84
CD1a,b,c,d	Membrane glycoproteins (structurally related to MHC1 proteins)	Antigen presentation	15,41,83,91,95
CD83	Ig superfamily member	Antigen presentation	55,111
DC-LAMP	DC-specific lysosome-associated membrane glycoprotein	Antigen presentation	24
MHCI	MHC family member	Antigen presentation	16,76
MHCII	MHC family member	Antigen presentation	21,48,81,99
HLA-DM	MHCII accessory molecule/chaperone	Antigen presentation	6
B7-1/CD80,B7-2/CD86	Amplification of TCR signaling and activation of T cells	Antigen presentation	104,110
TNF- $\alpha$ /TNFSF2	TNF superfamily member	Costimulatory molecule involved in DC-mediated immune responses	96
4-1BBL/TNFSF9	TNF superfamily member	Costimulates CD8+ T cells	25,85
OX40L/TNFSF4	TNF superfamily member	Costimulates both T cells and DC activation and differentiation	70
CD40/TNFRSF5	TNFR superfamily member	Costimulates both T cell and DC activation and differentiation	93
IFN- $\gamma$	Type II interferon	Costimulates both T cell and DC activation and differentiation	37,72,75

**Table 7.7** Chemokine and chemokine receptor expression profile of mature dendritic cells (*continued*)

Molecule	Type of protein	Function	Reference
ICOS L	CD28/CD152 receptor family member	Costimulatory molecule for regulating T cell activation	2
IL-1 $\beta$	Interleukin 1 beta	Promotes DC production of IL-12	38,75,105
IL-12	Interleukin 12	DC production induces Th1 differentiation	33,107
IL-18	Interleukin 18	Enhances IL-12-induced IFN- $\gamma$ production	37
Rel A/p65, Rel B, Rel C, p50 and p52	NF- $\kappa$ B transcriptional control protein family members	Regulate expression of genes encoding immune and inflammatory proteins	46,68
IFN- $\alpha$	Type I interferon	Promotes DC maturation	13,59
IL-6	Interleukin 6	Accessory cytokine for DC development	52,82
TRANCE R/ TNFRSF11	TNFR superfamily member	Can enhance DC viability	51,60
IL-10	Interleukin 10	Downregulates DC maturation	17,35
cFLIP	Cellular FLICE-Inhibitory protein	Influences DC apoptosis	56

**KEY REFERENCES (see Tables 7.6 and 7.7)**

- 1 Adema GJ *et al.* (1997) *Nature* 387: 713
- 2 Alcher A *et al.* (2000) *J Immunol* 164: 4689
- 3 Albert ML *et al.* (1998) *J Exp Med* 188: 1359
- 4 Ariizumi K *et al.* (2000) *J Biol Chem* 275: 11957
- 5 Ariizumi K *et al.* (2000) *J Biol Chem* 275: 20157
- 6 Arndt SO *et al.* (2000) *EMBO J* 19: 1241
- 7 Banchereau J, Steinman RM (1998) *Nature* 392: 245
- 8 Basu S *et al.* (2001) *Immunity* 14: 303
- 9 Basu S *et al.* (2001) *Int Immunity* 12: 1539
- 10 Bates EE *et al.* (1997) *Eur J Immunol* 27: 2471
- 11 Bates EE *et al.* (1998) *Mol Immunol* 35: 513
- 12 Bates EE *et al.* (1999) *J Immunol* 163: 1973
- 13 Bendriss-Vermare N *et al.* (2001) *J Clin Invest* 107: 835
- 14 Betjes MG *et al.* (1991) *Immunobiol* 183: 79
- 15 Blumberg RS *et al.* (1995) *Immunol.Rev* 147: 5
- 16 Brossart P, Bevan MJ. (1997) *Blood* 90: 1594
- 17 Buelens C *et al.* (1997) *Eur J Immunol* 27: 1848
- 18 Carramolino L *et al.* (1999) *J Leukoc Biol* 66: 837
- 19 Caux C *et al.* (2000) *Springer Semin Immunopatbol* 22: 345
- 20 Cella M *et al.* (1997) *J Exp Med* 185: 1743
- 21 Cella M *et al.* (1997) *Nature* 388: 782
- 22 Chan VW *et al.* (1999) *Blood* 93: 3610
- 23 Colonna M *et al.* (2000) *Eur J Immunol* 30: 697
- 24 de Saint-Vis B *et al.* (1998) *Immunity* 9: 325
- 25 DeBenedette MA *et al.* (1999) *J Immunol* 163: 4833
- 26 Delgado E *et al.* (1998) *Immunobiol* 198: 490
- 27 Demeure CE *et al.* (2000) *J Immunol* 164: 2193
- 28 Dieu MC *et al.* (1998) *J Exp Med* 188: 373
- 29 Dieu-Nosjean MC *et al.* (1999) *J Leukoc Biol* 66: 252
- 30 Driessen C *et al.* (1999) *J Cell Biol* 147: 775
- 31 Dzionek A *et al.* (2000) *J Immunol* 165: 6037.
- 32 Dzionek A *et al.* (2001) *J Exp Med* 194: 1823.
- 33 Ebner S *et al.* (2001) *J Immunol* 166: 633
- 34 Ferrero E *et al.* (2000) *J Immunol* 164: 712.
- 35 Fiebiger E *et al.* (2001) *J Exp Med* 193: 881
- 36 Fritsche J *et al.* (2000) *Blood* 96: 732
- 37 Fukao T *et al.* (2000) *J Immunol* 164: 64
- 38 Gardella S *et al.* (2000) *Blood* 95: 3809
- 39 Garrett WS *et al.* (2000) *Cell* 102: 325
- 40 Geijtenbeek TB *et al.* (2000) *Cell* 100: 575
- 41 Gerlini G *et al.* (2001) *J Invest Dermatol* 117: 576
- 42 Godiska R *et al.* (1997) *J Exp Med* 185: 1595
- 43 Gunn MD *et al.* (1998) *J Exp Med* 189: 451
- 44 Hartgers FC *et al.* (2000) *Eur J Immunol* 30: 3585
- 45 Hertz C *et al.* (2001) *J Immunol* 166: 2444
- 46 Hofer S *et al.* (2001) *Microbes Infect* 3: 259
- 47 Huang AY *et al.* (1996) *Immunity* 4: 349
- 48 Inaba K *et al.* (2000) *J Exp Med* 191: 927
- 49 Jiang W *et al.* (1995) *Nature* 375: 151
- 50 Jordens R *et al.* (1999) *Int Immunol* 11: 1775
- 51 Josien R *et al.* (1999) *J Immunol* 162: 2562.
- 52 Kalinski P *et al.* (1999) *J Immunol* 162: 3232
- 53 Kanazawa N *et al.* (1999) *Eur J Immunol* 29: 1925
- 54 Kaser A *et al.* (1999) *J Immunol* 163: 3232
- 55 Lechmann M *et al.* (2001) *J Exp Med* 194: 1813
- 56 Leverkus M *et al.* (2000) *Blood* 96: 2628
- 57 Lieberam I, Forster I. (1999) *Eur J Immunol* 29: 2684
- 58 Lin CL *et al.* (1998) *Eur J Immunol* 28: 4114
- 59 Luft T, et al (1998) *J Immunol* 161: 1947
- 60 Lum L *et al.* (1999) *J Biol Chem* 274: 13613

- 61 Matloubian M *et al.* (2000) *Nat Immunol* 1: 298  
62 Maurer D *et al.* (1998) *J Immunol* 161: 2731  
63 Morel Y *et al.* (2001) *J Immunol* 167: 2479  
64 Mosialos G *et al.* (1996) *Am J Pathol* 148: 593  
65 Mueller CG *et al.* (1997) *Eur J Immunol* 27: 3130  
66 Mueller CG *et al.* (1997) *J Exp Med* 186: 655  
67 Muzio M *et al.* (2000) *J Immunol* 164: 5998  
68 Neumann M *et al.* (2000) *Blood* 95: 277  
69 Nobes C, Marsh M. (2000) *Curr Biol* 10: R739  
70 Ohshima Y *et al.* (1997) *J Immunol* 159: 3838  
71 Papadopoulos EJ *et al.* (1999) *Eur J Immunol* 29: 2551  
72 Pashenkov M *et al.* (2000) *Eur Cytokine Netw* 11: 456  
73 Petzelbauer P *et al.* (1993) *J Invest Dermatol* 101: 256  
74 Regnault A *et al.* (1999) *J Exp Med* 189: 371  
75 Rescigno M *et al.* (2000) *J Exp Med* 192: 1661  
76 Rodriguez A *et al.* (1999) *Nat Cell Biol* 1: 362  
77 Rubartelli A *et al.* (1997) *Eur J Immunol* 27: 1893  
78 Sallusto F, Lanzavecchia A. (1995) *J Exp Med* 182: 389  
79 Sallusto F, Lanzavecchia A. (1995) *J Exp Med* 179: 1109  
80 Sallusto F *et al.* (1998) *Eur J Immunol* 28: 2760  
81 Santambrogio L *et al.* (1999) *Proc Natl Acad Sci USA* 96: 15050  
82 Santiago-Schwarz F *et al.* (1996) *Stem Cells* 14: 225  
83 Schaible UE *et al.* (2000) *J Immunol* 164: 4843  
84 Scheeren RA *et al.* (1991) *Eur J Immunol* 21: 1101  
85 Shuford WW *et al.* (1997) *J Exp Med* 186: 47  
86 Sigal LJ *et al.* (1999) *Nature* 398: 77  
87 Singh-Jasuja H *et al.* (2000) *Cell Stress Chaperons* 5: 462  
88 Singh-Jasuja H *et al.* (2000) *Eur J Immunol* 30: 2211  
89 Singh-Jasuja H *et al.* (2000) *J Exp Med* 191: 1965  
90 Sozzani S *et al.* (1998) *J Immunol* 161: 1083  
91 Spada FM *et al.* (2000) *Eur J Immunol* 30: 3468  
92 Steinman RM. (2000) *Cell* 100: 491  
93 Steinman RM *et al.* (1997) *Immunol Rev* 156: 25  
94 Strobl H *et al.* (1998) *J Immunol* 161: 740  
95 Sugita M *et al.* (2000) *Proc Natl Acad USA* 97: 8445  
96 Tamada K *et al.* (2000) *J Immunol* 164: 4105  
97 Thoma-Uszynski S *et al.* (2000) *J Immunol* 165: 3804  
98 Tsuji S *et al.* (2000) *Infect Immun* 68: 6883  
99 Turley SJ *et al.* (2000) *Science* 288: 522  
100 Valladeau J *et al.* (2001) *J Immunol* 167: 5767  
101 Valladeau J *et al.* (2000) *Immunity* 12: 71  
102 Vulcano M *et al.* (2001) *Eur J Immunol* 31: 812  
103 Wei P *et al.* (2001) *Biochem Biophys Res Commun* 280: 744  
104 Weissman D *et al.* (1995) *J Immunol* 155: 4111  
105 Wesa AK, Galy A. (2001) *Int Immunol* 13: 1053  
106 West MA *et al.* (2000) *Curr Biol* 10: 839  
107 Winzler C *et al.* (1997) *J Exp Med* 185: 317  
108 Yanagihara S *et al.* (1998) *J Immunol* 161: 3096  
109 Yokota K *et al.* (2001) *Gene* 272: 51  
110 Yoshimura S *et al.* (2001) *Int Immunol* 13: 675  
111 Zhou LJ, Tedder TF. (1995) *J Immunol* 154: 3821



# B CELLS, IMMUNOGLOBULIN GENES, AND IMMUNOGLOBULIN STRUCTURE

- B CELLS

- IMMUNOGLOBULIN GENES

- IMMUNOGLOBULIN STRUCTURE

## B CELLS

B cells are cells of the B cell lineage that mature under the influence of the bursa of Fabricius in birds and the bursa equivalent (bone marrow) in mammals. B cells occupy follicular areas in lymphoid tissues and account for 5–25% of all human blood cells, which number 1000–2000 cells per  $\text{mm}^3$ . They comprise most of the bone marrow cells, one-third to one-half of lymph node and spleen cells but less than 1% of those in the thymus. Non-activated B cells circulate through lymph nodes and spleen. They are concentrated in follicles and marginal zones around the follicles. Circulating B cells may interact and be activated by T cells at extrafollicular sites where the T cells are present in association with antigen-presenting dendritic cells. Activated B cells enter the follicles, proliferate, and displace resting cells. They form germinal centers and differentiate into both plasma cells that form antibody and long-lived memory B cells. Those B cells synthesizing antibodies provide defense against microorganisms, including bacteria and viruses. Surface and cytoplasmic markers reveal the stage of development and function of cells in the B cell lineage. Pre-B cells contain cytoplasmic immunoglobulins whereas mature B cells express surface immunoglobulin and complement receptors. B cell markers include CD9, CD19, CD20, CD24, Fc receptors, B1, BA-1, B4 and Ia. **Figure 8.1** shows the ontogeny of B cells and the surface markers expressed on B cells at different stages.

## IMMUNOGLOBULIN GENES

The human immunoglobulins (Ig) are the products of three unlinked sets of genes – the immunoglobulin heavy (*IGH*), the immunoglobulin  $\kappa$  (*IGK*), and the immunoglobulin  $\lambda$  (*IGL*) genes – localized on chromosome 14 (14q32.33), 2 (2p12), and 22 (22q 11.2), respectively.

## *IGH* locus

The human *IGH* locus at 14q32.33 spans 1250 kb. It consists of 123–129 *IGHV* genes depending on the haplotypes, 27 *IGHD* genes belonging to 7 subgroups, 9 *IGHJ* genes, and, in the most frequent haplotype, 11 *IGHC* genes. 82–88 *IGHV* genes belong to 7 subgroups, whereas 41 pseudogenes, which are too divergent to be assigned to subgroups, have been assigned to the 4 clans. Seven non-mapped *IGHV* genes have been described as corresponding to insertion/deletion polymorphisms but have not yet been precisely located. **Table 8.1** presents tabulated lists of the human immunoglobulin heavy genes named in accordance with the International ImMunoGeneTics database (IMGT) and approved by the Human Genome Organization (HUGO) Nomenclature Committee.

## *IGK* locus

The human *IGK* locus at 2p12 spans 1820 kb. It consists of 76 *IGKV* genes belonging to 7 subgroups, 5 *IGKJ* genes, and a unique *IGKC* gene. In the most frequent haplotypes, the 76 *IGKV* genes are organized in two clusters separated by 800 kb, 40 genes comprising the proximal cluster, and the remaining 36 comprising the distal cluster. Twenty-eight *IGKV* orphons have been identified and sequenced: one on chromosome 1, three on the short arm of chromosome 2 but outside of the main *IGK* locus, thirteen on the long arm of chromosome 2, one on chromosome 15, six on chromosome 22, and four outside of chromosome 2. **Table 8.2** lists the human immunoglobulin kappa genes named in accordance with IMGT and approved by the HUGO Nomenclature Committee.

## *IGL* locus

The human *IGL* locus at 22q11.2 spans 1050 kb. It consists of 70–71 *IGLV* genes, 7–11 *IGLJ* and 7–11 *IGLC* genes depend-

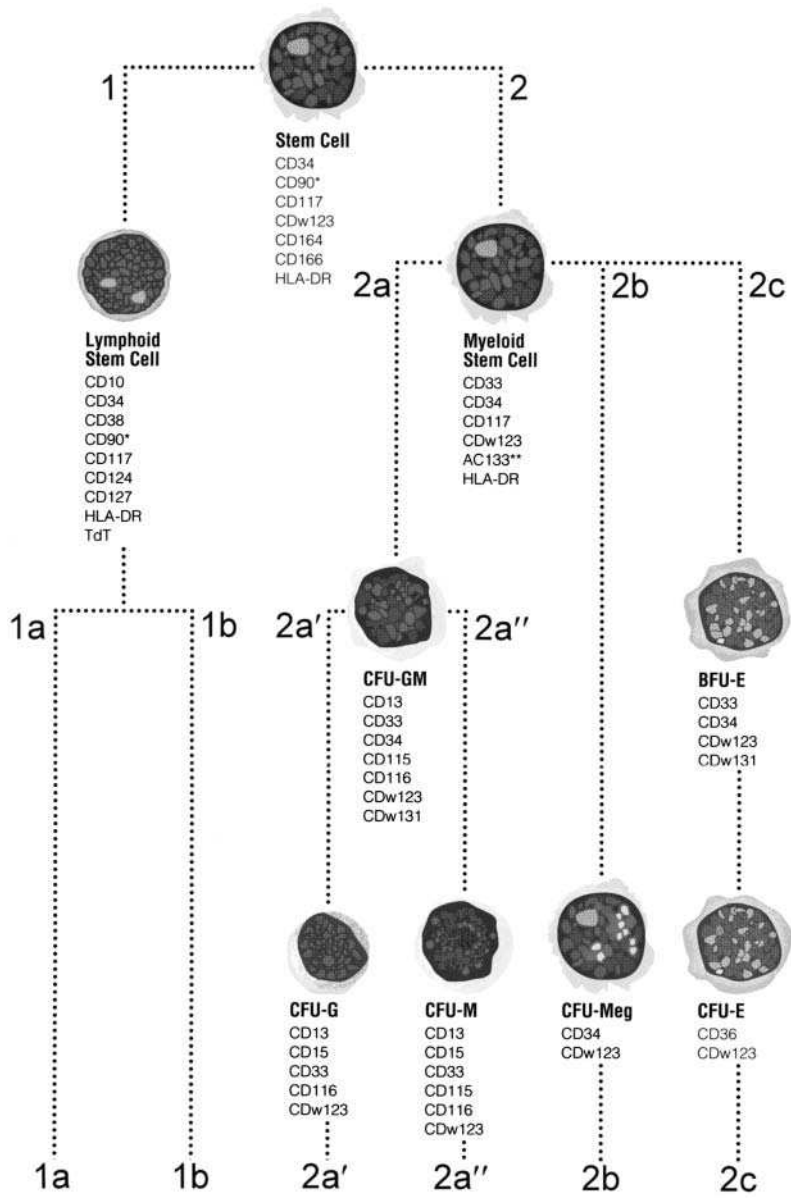
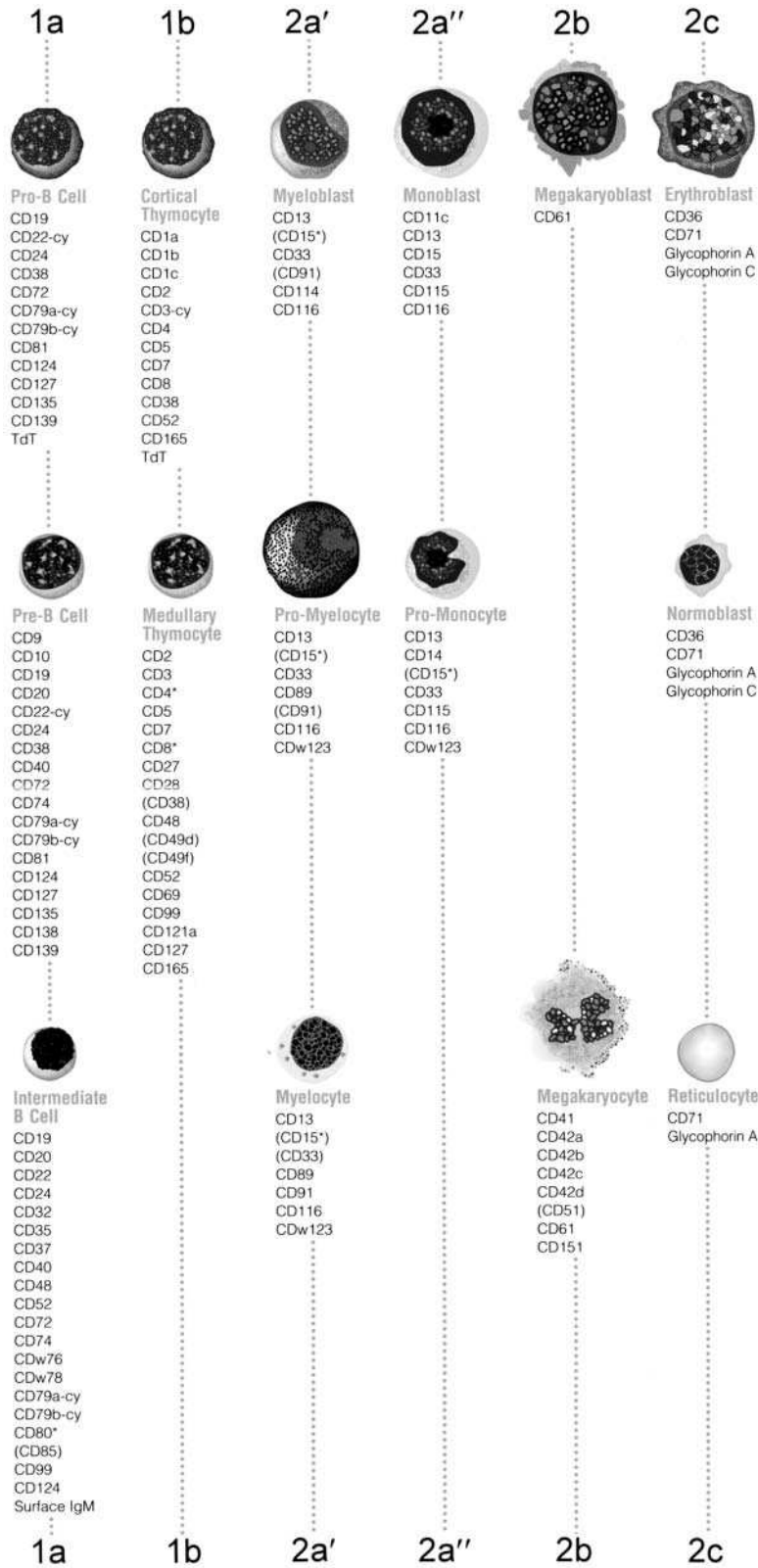

Figure 8.1 B cell ontogeny and surface markers



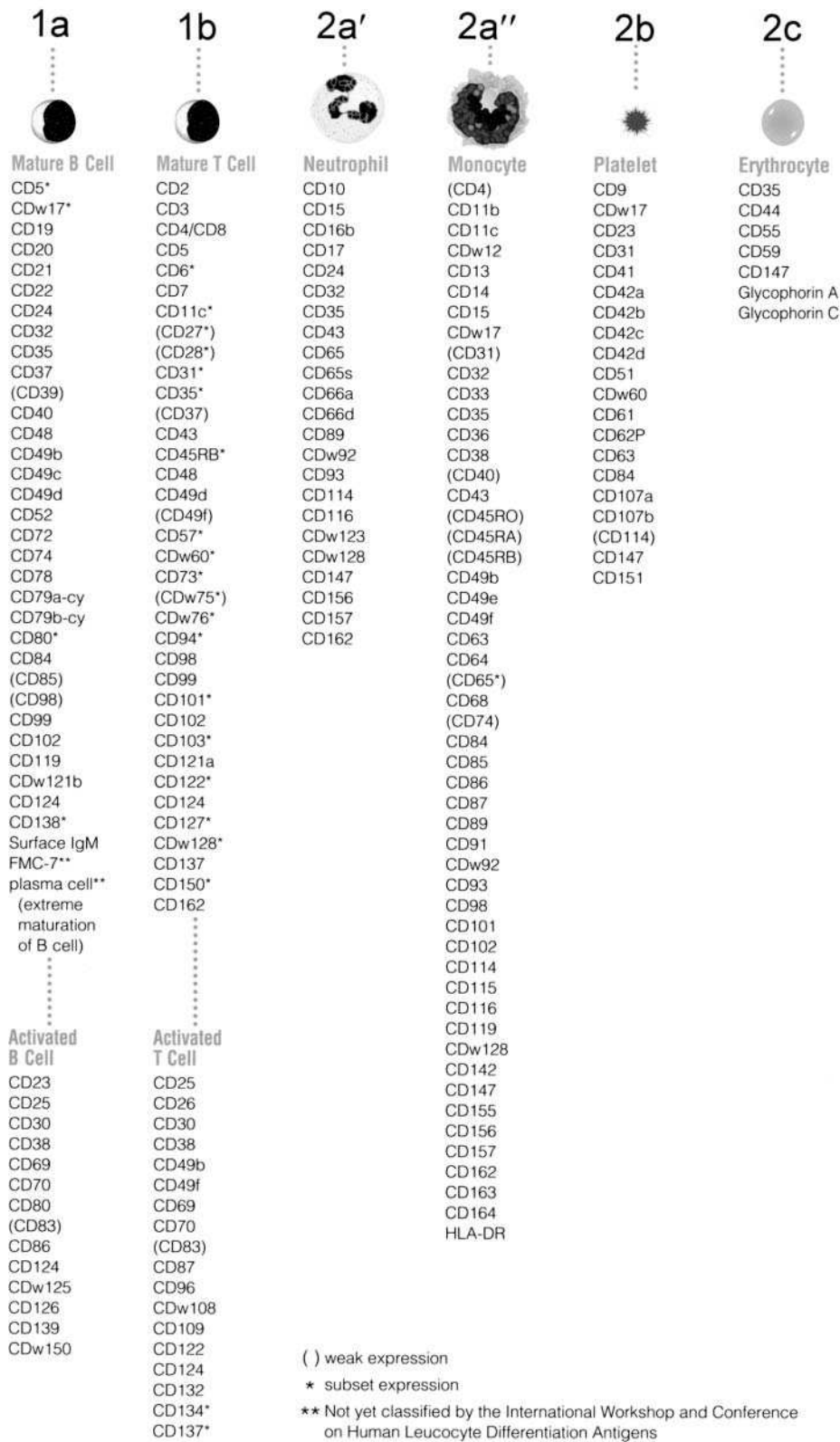

Figure 8.1 B cell ontogeny and surface markers (continued)

**Table 8.1** Immunoglobulin heavy (*IGH*) genes<sup>a</sup>

IMGT gene group	IMGT gene name <sup>b</sup>	Functionality	IMGT reference sequence accession number	Number of alleles	IMGT gene definition <sup>c</sup>	GDB accession ID	Locus-link number
<i>IGH</i> locus on chromosome 14 at 14q32.33							
<i>IGHC</i>	<i>IGHA1</i>	F	J00220	1	Immunoglobulin heavy constant $\alpha$ 1	GDB:119332	3493
	<i>IGHA2</i>	F	J00221	3	Immunoglobulin heavy constant $\alpha$ 2 (A2m marker)	GDB:119333	3494
	<i>IGHD</i>	F	K02875-K02882	2	Immunoglobulin heavy constant $\delta$	GDB:120084	3495
	<i>IGHE</i>	F	J00222	3	Immunoglobulin heavy constant $\epsilon$	GDB:119335	3497
	<i>IGHEP1</i>	P	J00223	3	Immunoglobulin heavy constant $\epsilon$ P1	GDB:119336	3498
	<i>IGHG1</i>	F	J00228	2	Immunoglobulin heavy constant $\gamma$ 1 (G1m marker)	GDB:120085	3500
	<i>IGHG2</i>	F	J00230	2	Immunoglobulin heavy constant $\gamma$ 2 (G2m marker)	GDB:119338	3501
	<i>IGHG3</i>	F	M12958	4	Immunoglobulin heavy constant $\gamma$ 3 (G3m marker)	GDB:119339	3502
	<i>IGHG4</i>	F	K01316	3	Immunoglobulin heavy constant $\gamma$ 4 (G4m marker)	GDB:119340	3503
	<i>IGHGP</i>	ORF	X06766	1	Immunoglobulin heavy constant $\gamma$ P	GDB:120689	3505
	<i>IGHM</i>	F	X14940, X14939	3	Immunoglobulin heavy constant $\mu$	GDB:120086	3507
<i>IGHD</i> <sup>d</sup>	<i>IGHD1-1</i>	F	X97051	1	Immunoglobulin heavy diversity 1-1	GDB:9953175	28510
	<i>IGHD1-7</i>	F	X13972	1	Immunoglobulin heavy diversity 1-7	GDB:9953261	28509
	<i>IGHD1-14</i>	ORF	X13972	1	Immunoglobulin heavy diversity 1-14	GDB:9953263	28508
	<i>IGHDI-20</i>	F	X97051	1	Immunoglobulin heavy diversity 1-20	GDB:9953265	28507
	<i>IGHDI-26</i>	F	X97051	1	Immunoglobulin heavy diversity 1-26	GDB:9953266	28506

Table 8.1 Immunoglobulin heavy (*IGH*) genes<sup>a</sup> (*continued*)

IMGT gene group	IMGT gene name <sup>b</sup>	Functionality	IMGT reference sequence accession number	Number of alleles	IMGT gene definition <sup>c</sup>	GDB accession ID	Locus-link number
	<i>IGHD2-2</i>	F	J00232	3	Immunoglobulin heavy diversity 2-2	GDB:9953230	28505
	<i>IGHD2-8</i>	F	X13972	2	Immunoglobulin heavy diversity 2-8	GDB:9953278	28504
	<i>IGHD2-15</i>	F	J00234	1	Immunoglobulin heavy diversity 2-15	GDB:9953292	28503
	<i>IGHD2-21</i>	F	J00235	2	Immunoglobulin heavy diversity 2-21	GDB:9953294	28502
	<i>IGHD3-3</i>	F	X13972	2	Immunoglobulin heavy diversity 3-3	GDB:9953296	28501
	<i>IGHD3-9</i>	F	X13972	1	Immunoglobulin heavy diversity 3-9	GDB:9953298	28500
	<i>IGHD3-10</i>	F	X13972	2	Immunoglobulin heavy diversity 3-10	GDB:9953300	28499
	<i>IGHD3-16</i>	F	X93614	1	Immunoglobulin heavy diversity 3-16	GDB:9953302	28498
	<i>IGHD3-22</i>	F	X93616	1	Immunoglobulin heavy diversity 3-22	GDB:9953304	28497
	<i>IGHD4-4</i>	F	X13972	1	Immunoglobulin heavy diversity 4-4	GDB:9953306	28496
	<i>IGHD4-11</i>	ORF	X13972	1	Immunoglobulin heavy diversity 4-11	GDB:9953308	28495
	<i>IGHD4-17</i>	F	X97051	1	Immunoglobulin heavy diversity 4-17	GDB:9953310	28494
	<i>IGHD4-23</i>	ORF	X97051	I	Immunoglobulin heavy diversity 4-23	GDB:9953312	28493
	<i>IGHD5-5</i>	F	X13972	1	Immunoglobulin heavy diversity 5-5	GDB:9953314	28492
	<i>IGHD5-12</i>	F	X13972	1	Immunoglobulin heavy diversity 5-12	GDB:9953316	28491
	<i>IGHD5-18</i>	F	X97051	1	Immunoglobulin heavy diversity 5-18	GDB:9953318	28490
	<i>IGHD5-24</i>	ORF	X97051	1	Immunoglobulin heavy diversity 5-24	GDB:9953320	28489
	<i>IGHD6-6</i>	F	X13972	1	Immunoglobulin heavy diversity 6-6	GDB:9953322	28488
	<i>IGHD6-13</i>	F	X13972	1	Immunoglobulin heavy diversity 6-13	GDB:9953324	28487

**Table 8.1** Immunoglobulin heavy (*IGH*) genes<sup>a</sup> (*continued*)

IMGT gene group	IMGT gene name <sup>b</sup>	Functionality	IMGT reference sequence accession number	Number of alleles	IMGT gene definition <sup>c</sup>	GDB accession ID	Locus-link number
	<i>IGHD6-19</i>	F	X97051	1	Immunoglobulin heavy diversity 6-19	GDB:9953326	28486
	<i>IGHD6-25</i>	F	X97051	1	Immunoglobulin heavy diversity 6-25	GDB:9953328	28485
	<i>IGHD7-27</i>	F	J00256	1	Immunoglobulin heavy diversity 7-27	GDB:9953330	28484
<b><i>IGHJ</i></b>	<i>IGHJ1</i>	F	J00256	1	Immunoglobulin heavy joining 1	GDB:9953332	28483
	<i>IGHJ1P</i>	P	J00256	—	Immunoglobulin heavy joining 1P	GDB:9953334	28482
	<i>IGHJ2</i>	F	J00256	1	Immunoglobulin heavy joining 2	GDB:9953336	28481
	<i>IGHJ2P</i>	P	J00256	—	Immunoglobulin heavy joining 2P	GDB:9953338	28480
	<i>IGHJ3</i>	F	J00256	2	Immunoglobulin heavy joining 3	GDB:9953340	28479
	<i>IGHJ3P</i>	P	J00256	—	Immunoglobulin heavy joining 3P	GDB:9953342	28478
	<i>IGHJ4</i>	F	J00256	3	Immunoglobulin heavy joining 4	GDB:9953344	28477
	<i>IGHJ5</i>	F	J00256	2	Immunoglobulin heavy joining 5	GDB:9953346	28476
	<i>IGHJ6</i>	F	J00256	3	Immunoglobulin heavy joining 6	GDB:9953348	28475
<b><i>IGHV</i><sup>e</sup></b>	<i>IGHVI-2</i>	F	X07448	4	Immunoglobulin heavy variable 1-2	GDB:9931660	28474
	<i>IGHVI-3</i>	F	X62109	2	Immunoglobulin heavy variable 1-3	GDB:9931661	28473
	<i>IGHVI-8</i>	F	M99637	1	Immunoglobulin heavy variable 1-8	GDB:9931662	28472
	<i>IGHVI-12</i>	P	X92210	—	Immunoglobulin heavy variable 1-12	GDB:9931663	28471
	<i>IGHVI-14</i>	P	M99639	—	Immunoglobulin heavy variable 1-14	GDB:9931664	28470
	<i>IGHVI-17</i>	P	M99640	—	Immunoglobulin heavy variable 1-17	GDB:9931665	28469
	<i>IGHVI-18</i>	F	M99641	2	Immunoglobulin heavy variable 1-18	GDB:9931666	28468

Table 8.1 Immunoglobulin heavy (*IGH*) genes<sup>a</sup> (*continued*)

IMGT gene group	IMGT gene name <sup>b</sup>	Functionality	IMGT reference sequence accession number	Number of alleles	IMGT gene definition <sup>c</sup>	GDB accession ID	Locus-link number
	<i>IGHV1-24</i>	F	M99642	1	Immunoglobulin heavy variable 1-24	GDB:9931667	28467
	<i>IGHV1-45</i>	F	X92209	3	Immunoglobulin heavy variable 1-45	GDB:9931668	28466
	<i>IGHV1-46</i>	F	X92343	3	Immunoglobulin heavy variable 1-46	GDB:9931669	28465
	<i>IGHV1-58</i>	F	M29809	1	Immunoglobulin heavy variable 1-58	GDB:9931670	28464
	<i>IGHV1-67</i>	P	X92212	—	Immunoglobulin heavy variable 1-67	GDB:9931671	28463
	<i>IGHV1-68</i>	P	AB019437	—	Immunoglobulin heavy variable 1-68	GDB:9931672	28462
	<i>IGHV1-69</i>	F	L22582	7	Immunoglobulin heavy variable 1-69	GDB:9931673	28461
	<i>IGHV1-c</i>	ORF	Z18904	1	Immunoglobulin heavy variable 1-c (provisional)	GDB:9931674	28460
	<i>IGHV1-f</i>	F	Z12305	2	Immunoglobulin heavy variable 1-f (provisional)	GDB:9931676	28458
	<i>IGHV2-5</i>	F	X62111	9	Immunoglobulin heavy variable 2-5	GDB:9931677	28457
	<i>IGHV2-10</i>	P	M99647	—	Immunoglobulin heavy variable 2-10	GDB:9931678	28456
	<i>IGHV2-26</i>	F	M99648	1	Immunoglobulin heavy variable 2-26	GDB:9931679	28455
	<i>IGHV2-70</i>	F	L21969	12	Immunoglobulin heavy variable 2-70	GDB:9931680	28454
	<i>IGHV3-6</i>	P	M99650	—	Immunoglobulin heavy variable 3-6	GDB:9931681	28453
	<i>IGHV3-7</i>	F	M99649	2	Immunoglobulin heavy variable 3-7	GDB:9931682	28452
	<i>IGHV3-9</i>	F	M99651	1	Immunoglobulin heavy variable 3-9	GDB:9931683	28451
	<i>IGHV3-11</i>	F, P	M99652	3	Immunoglobulin heavy variable 3-11	GDB:9931684	28450
	<i>IGHV3-13</i>	F	X92217	2	Immunoglobulin heavy variable 3-13	GDB:9931685	28449



**Table 8.1** Immunoglobulin heavy (*IGH*) genes<sup>a</sup> (*continued*)

IMGT gene group	IMGT gene name <sup>b</sup>	Functionality	IMGT reference sequence accession number	Number of alleles	IMGT gene definition <sup>c</sup>	GDB accession ID	Locus-link number
	<i>IGHV3-15</i>	F	X92216	8	Immunoglobulin heavy variable 3-15	GDB:9931686	28448
	<i>IGHV3-16</i>	ORF	M99655	1	Immunoglobulin heavy variable 3-16	GDB:9931687	28447
	<i>IGHV3-19</i>	P	M99656	—	Immunoglobulin heavy variable 3-19	GDB:9931688	28446
	<i>IGHV3-20</i>	F	M99657	1	Immunoglobulin heavy variable 3-20	GDB:9931689	28445
	<i>IGHV3-21</i>	F	Z14073	2	Immunoglobulin heavy variable 3-21	GDB:9931690	28444
	<i>IGHV3-22</i>	P	M99659	—	Immunoglobulin heavy variable 3-22	GDB:9931691	28443
	<i>IGHV3-23</i>	F	M99660	3	Immunoglobulin heavy variable 3-23	GDB:9931692	28442
	<i>IGHV3-25</i>	P	M99661	—	Immunoglobulin heavy variable 3-25	GDB:9931693	28441
	<i>IGHV3-29</i>	P	M99662	—	Immunoglobulin heavy variable 3-29	GDB:9931694	28440
	<i>IGHV3-30</i>	F	M83134	19 <sup>f</sup>	Immunoglobulin heavy variable 3-30	GDB:9931735	28439
	<i>IGHV3-30-2</i>	P	AB019439	—	Immunoglobulin heavy variable 3-30-2	GDB:9931695	28438
	* <i>IGHV3-30-3</i>	F	X92283	2	Immunoglobulin heavy variable 3-30-3	GDB:9931696	28437
	* <i>IGHV3-30-5</i>	F	<sup>f</sup>	<sup>f</sup>	Immunoglobulin heavy variable 3-30-5	GDB:9931697	28436
	<i>IGHV3-32</i>	P	M99664	—	Immunoglobulin heavy variable 3-32	GDB:9931698	28435
	<i>IGHV3-33</i>	F	L06618	5	Immunoglobulin heavy variable 3-33	GDB:9931699	28434
	<i>IGHV3-33-2</i>	P	AB019439	—	Immunoglobulin heavy variable 3-33-2	GDB:9931700	28433
	<i>IGHV3-35</i>	ORF	M99666	1	Immunoglobulin heavy variable 3-35	GDB:9931701	28432
	<i>IGHV3-36</i>	P	M99667	—	Immunoglobulin heavy variable 3-36	GDB:9931702	28431
	<i>IGHV3-37</i>	P	M99668	—	Immunoglobulin heavy variable 3-37	GDB:9931703	28430

Table 8.1 Immunoglobulin heavy (*IGH*) genes<sup>a</sup> (*continued*)

IMGT gene group	IMGT gene name <sup>b</sup>	Functionality	IMGT reference sequence accession number	Number of alleles	IMGT gene definition <sup>c</sup>	GDB accession ID	Locus-link number
	<i>IGHV3-38</i>	ORF	M99669	2	Immunoglobulin heavy variable 3-38	GDB:9931704	28429
	<i>IGHV3-41</i>	P	M99670	—	Immunoglobulin heavy variable 3-41	GDB:9931705	28428
	<i>IGHV3-42</i>	P	M99671	—	Immunoglobulin heavy variable 3-42	GDB:9931706	28427
	<i>IGHV3-43</i>	F	M99672	2	Immunoglobulin heavy variable 3-43	GDB:9931707	28426
	<i>IGHV3-47</i>	ORF, P	Z18900	3	Immunoglobulin heavy variable 3-47	GDB:9931708	28425
	<i>IGHV3-48</i>	F	M99675	3	Immunoglobulin heavy variable 3-48	GDB:9931709	28424
	<i>IGHV3-49</i>	F	M99676	3	Immunoglobulin heavy variable 3-49	GDB:9931710	28423
	<i>IGHV3-50</i>	P	M99677	—	Immunoglobulin heavy variable 3-50	GDB:9931711	28422
	<i>IGHV3-52</i>	P	M99678	—	Immunoglobulin heavy variable 3-52	GDB:9931712	28421
	<i>IGHV3-53</i>	F	M99679	2	Immunoglobulin heavy variable 3-53	GDB:9931713	28420
	<i>IGHV3-54</i>	P	M99680	—	Immunoglobulin heavy variable 3-54	GDB:9931714	28419
	<i>IGHV3-57</i>	P	M29815	—	Immunoglobulin heavy variable 3-57	GDB:9931715	28418
	<i>IGHV3-60</i>	P	M29813	—	Immunoglobulin heavy variable 3-60	GDB:9931716	28417
	<i>IGHV3-62</i>	P	M29814	—	Immunoglobulin heavy variable 3-62	GDB:9931717	28416
	<i>IGHV3-63</i>	P	M99681	—	Immunoglobulin heavy variable 3-63	GDB:9931718	28415
	<i>IGHV3-64</i>	F	M99682	5	Immunoglobulin heavy variable 3-64	GDB:9931719	28414
	<i>IGHV3-65</i>	P	Z27503	—	Immunoglobulin heavy variable 3-65	GDB:9931720	28413
	<i>IGHV3-66</i>	F	X92218	3	Immunoglobulin heavy variable 3-66	GDB:9931736	28412
	<i>IGHV3-71</i>	P	AB019437	—	Immunoglobulin heavy variable 3-71	GDB:9931721	28411

**Table 8.1** Immunoglobulin heavy (*IGH*) genes<sup>a</sup> (*continued*)

IMGT gene group	IMGT gene name <sup>b</sup>	Functionality	IMGT reference sequence accession number	Number of alleles	IMGT gene definition <sup>c</sup>	GDB accession ID	Locus-link number
	<i>IGHV3-72</i>	F	X92206	2	Immunoglobulin heavy variable 3-72	GDB:9931722	28410
	<i>IGHV3-73</i>	F	Z27508	1	Immunoglobulin heavy variable 3-73	GDB:9931723	28409
	<i>IGHV3-74</i>	F	Z12353	3	Immunoglobulin heavy variable 3-74	GDB:9931724	28408
	<i>IGHV3-75</i>	P	Z27510	—	Immunoglobulin heavy variable 3-75	GDB:9931725	28407
	<i>IGHV3-76</i>	P	Z12341	—	Immunoglobulin heavy variable 3-76	GDB:9931726	28406
	<i>IGHV3-79</i>	P	AB019437	—	Immunoglobulin heavy variable 3-79	GDB:9931727	28405
	<i>IGHV3-d</i>	F	Z18898	1	Immunoglobulin heavy variable 3-d (provisional)	GDB:9931729	28404
	<i>IGHV3-g</i>	P	Z12336	—	Immunoglobulin heavy variable 3-g (provisional)	GDB:9931728	28403
	<i>IGHV3-h</i>	—	Z29981	1	Immunoglobulin heavy variable 3-h (provisional)	GDB:9931730	28402
	<i>IGHV4-4</i>	F	X05713	8	Immunoglobulin heavy variable 4-4	GDB:9931731	28401
	<i>IGHV4-28</i>	F	X05714	5	Immunoglobulin heavy variable 4-28	GDB:9931732	28400
	* <i>IGHV4-30-1</i>	F	<sup>g</sup>	<sup>g</sup>	Immunoglobulin heavy variable 4-30-1	GDB:9931734	28399
	* <i>IGHV4-30-2</i>	F	L10089	4	Immunoglobulin heavy variable 4-30-2	GDB:9953352	28398
	* <i>IGHV4-30-4</i>	F	Z14238	6	Immunoglobulin heavy variable 4-30-4	GDB:9953354	28397
	<i>IGHV4-31</i>	F	L10098	10 <sup>g</sup>	Immunoglobulin heavy variable 4-31	GDB:9931737	28396
	<i>IGHV4-34</i>	F	X92278	13	Immunoglobulin heavy variable 4-34	GDB:9931738	28395
	<i>IGHV4-39</i>	F	L10094	6	Immunoglobulin heavy variable 4-39	GDB:9931739	28394

Table 8.1 Immunoglobulin heavy (*IGH*) genes<sup>a</sup> (*continued*)

IMGT gene group	IMGT gene name <sup>b</sup>	Functionality	IMGT reference sequence accession number	Number of alleles	IMGT gene definition <sup>c</sup>	GDB accession ID	Locus-link number
	<i>IGHV4-55</i>	P	M99685	—	Immunoglobulin heavy variable 4-55	GDB:9931740	28393
	<i>IGHV4-59</i>	F	L10088	9	Immunoglobulin heavy variable 4-59	GDB:9931741	28392
	<i>IGHV4-61</i>	F, ORF	M29811	7	Immunoglobulin heavy variable 4-61	GDB:9931742	28391
	<i>IGHV4-80</i>	P	AB019437	—	Immunoglobulin heavy variable 4-80	GDB:9931743	28390
	<i>IGHV4-b</i>	F	Z12367	2	Immunoglobulin heavy variable 4-b (provisional)	GDB:9931744	28389
	<i>IGHV5-51</i>	F	M99686	5	Immunoglobulin heavy variable 5-51	GDB:9931745	28388
	<i>IGHV5-78</i>	P	X92213	—	Immunoglobulin heavy variable 5-78	GDB:9931746	28387
	<i>IGHV5-a</i>	F, P	X92227	4	Immunoglobulin heavy variable 5-a (provisional)	GDB:9931747	28386
	<i>IGHV6-1</i>	F	X92224/J04097	2	Immunoglobulin heavy variable 6-1	GDB:9931748	28385
	* <i>IGHV7-4-1</i>	F	Z12323	3	Immunoglobulin heavy variable 7-4-1	GDB:9931749	28384
	<i>IGHV7-27</i>	P	M99643	—	Immunoglobulin heavy variable 7-27	GDB:9931750	28383
	<i>IGHV7-34-I</i>	P	AB019739	—	Immunoglobulin heavy variable 7-34-1	GDB:9931751	28382
	<i>IGHV7-40</i>	P	M99644	—	Immunoglobulin heavy variable 7-40	GDB:9953358	28381
	<i>IGHV7-56</i>	P	M29810	—	Immunoglobulin heavy variable 7-56	GDB:9931752	28380
	<i>IGHV7-77<sup>h</sup></i>	—	—	—	Immunoglobulin heavy variable 7-77 (provisional)	GDB:9931753	28379
	<i>IGHV7-81</i>	ORF	Z27509	1	Immunoglobulin heavy variable 7-81	GDB:9931754	28378
	<i>IGHV(II)-1-1</i>	P	AB019441	—	Immunoglobulin heavy variable (II)-1-1	GDB:9931755	28377

**Table 8.1** Immunoglobulin heavy (*IGH*) genes<sup>a</sup> (*continued*)

IMGT gene group	IMGT gene name <sup>b</sup>	Functionality	IMGT reference sequence accession number	Number of alleles	IMGT gene definition <sup>c</sup>	GDB accession ID	Locus-link number
	<i>IGHV(II)-15-1</i>	P	AB019440	—	Immunoglobulin heavy variable (II)-15-1	GDB:9931756	28376
	<i>IGHV(II)-20-1</i>	P	AB019440	—	Immunoglobulin heavy variable (II)-20-1	GDB:9931757	28375
	<i>IGHV(II)-22-1</i>	P	AB019439	—	Immunoglobulin heavy variable (II)-22-1	GDB:9931758	28374
	<i>IGHV(II)-26-2</i>	P	AB019439	—	Immunoglobulin heavy variable (II)-26-2	GDB:9933358	28373
	<i>IGHV(II)-28-1</i>	P	AB019439	—	Immunoglobulin heavy variable (II)-28-1	GDB:9931759	28372
	<i>IGHV(II)-30-1</i>	P	AB019439	—	Immunoglobulin heavy variable (II)-30-1	GDB:9931760	28371
	<i>IGHV(II)-31-1</i>	P	AB019439	—	Immunoglobulin heavy variable (II)-31-1	GDB:9931761	28370
	<i>IGHV(II)-33-1</i>	P	AB019439	—	Immunoglobulin heavy variable (II)-33-1	GDB:9931762	28369
	<i>IGHV(II)-40-1</i>	P	AB019438	—	Immunoglobulin heavy variable (II)-40-1	GDB:9953360	28368
	<i>IGHV(II)-43-1</i>	P	AB019438	—	Immunoglobulin heavy variable (II)-43-1	GDB:9953362	28367
	<i>IGHV(II)-44-2</i>	P	AB019438	—	Immunoglobulin heavy variable (II)-44-2	GDB:9931763	28366
	<i>IGHV(II)-46-1</i>	P	AB019438	—	Immunoglobulin heavy variable (II)-46-1	GDB:9931764	28365
	<i>IGHV(II)-49-1</i>	P	AB019438	—	Immunoglobulin heavy variable (II)-49-1	GDB:9931765	28364
	<i>IGHV(II)-51-2</i>	P	AB019438	—	Immunoglobulin heavy variable (II)-51-2	GDB:9931766	28363

Table 8.1 Immunoglobulin heavy (*IGH*) genes<sup>a</sup> (*continued*)

IMGT gene group	IMGT gene name <sup>b</sup>	Functionality	IMGT reference sequence accession number	Number of alleles	IMGT gene definition <sup>c</sup>	GDB accession ID	Locus-link number
	<i>IGHV(II)-53-1</i>	P	AB019438	—	Immunoglobulin heavy variable (II)-53-1	GDB:9931767	28362
	<i>IGHV(II)-60-1</i>	P	AB019437	—	Immunoglobulin heavy variable (II)-60-1	GDB:9931768	28361
	<i>IGHV(II)-62-1</i>	P	AB019437	—	Immunoglobulin heavy variable (II)-62-1	GDB:9931769	28360
	<i>IGHV(II)-65-1</i>	P	AB019437	—	Immunoglobulin heavy variable (II)-65-1	GDB:9931770	28359
	<i>IGHV(II)-67-1</i>	P	AB019437	—	Immunoglobulin heavy variable (II)-67-1	GDB:9953364	28358
	<i>IGHV(II)-74-1</i>	P	AB019437	—	Immunoglobulin heavy variable (II)-74-1	GDB:9931771	28357
	<i>IGHV(II)-78-1</i>	P	AB019437	—	Immunoglobulin heavy variable (II)-78-1	GDB:9931772	28356
	<i>IGHV(III)-2-1</i>	P	AB019441	—	Immunoglobulin heavy variable (III)-2-1	GDB:9931773	28355
	<i>IGHV(III)-5-1</i>	P	AB019440	—	Immunoglobulin heavy variable (III)-5-1	GDB:9931774	28354
	<i>IGHV(III)-5-2</i>	P	AB019440	—	Immunoglobulin heavy variable (III)-5-2	GDB:9931775	28353
	<i>IGHV(III)-11-1</i>	P	AB019440	—	Immunoglobulin heavy variable (III)-11-1	GDB:9931776	28352
	<i>IGHV(III)-13-1</i>	P	AB019440	—	Immunoglobulin heavy variable (III)-13-1	GDB:9931777	28351
	<i>IGHV(III)-16-1</i>	P	AB019440	—	Immunoglobulin heavy variable (III)-16-1	GDB:9931778	28350
	<i>IGHV(III)-22-2</i>	P	AB019439	—	Immunoglobulin heavy variable (III)-22-2	GDB:9931779	28349

**Table 8.1** Immunoglobulin heavy (*IGH*) genes<sup>a</sup> (*continued*)

IMGT gene group	IMGT gene name <sup>b</sup>	Functionality	IMGT reference sequence accession number	Number of alleles	IMGT gene definition <sup>c</sup>	GDB accession ID	Locus-link number
	<i>IGHV(III)-25-1</i>	P	AB019439	—	Immunoglobulin heavy variable (III)-25-1	GDB:9931780	28348
	<i>IGHV(III)-26-1</i>	P	AB019439	—	Immunoglobulin heavy variable (III)-26-1	GDB:9953366	28347
	<i>IGHV(III)-38-1</i>	P	AB019439	—	Immunoglobulin heavy variable (III)-38-1	GDB:9953368	28346
	<i>IGHV(III)-44</i>	P	M99673	—	Immunoglobulin heavy variable (III)-44	GDB:9953370	28345
	<i>IGHV(III)-47-1</i>	P	AB019438	—	Immunoglobulin heavy variable (III)-47-1	GDB:9953372	28344
	<i>IGHV(III)-51-1</i>	P	AB019438	—	Immunoglobulin heavy variable (III)-51-1	GDB:9953381	28343
	<i>IGHV(III)-67-2</i>	P	AB019437	—	Immunoglobulin heavy variable (III)-67-2	GDB:9953382	28342
	<i>IGHV(III)-67-3</i>	P	AB019437	—	Immunoglobulin heavy variable (III)-67-3	GDB:9953383	28341
	<i>IGHV(III)-67-4</i>	P	AB019437	—	Immunoglobulin heavy variable (III)-67-4	GDB:9953385	28340
	<i>IGHV(III)-76-1</i>	P	AB019437	—	Immunoglobulin heavy variable (III)-76-1	GDB:9953386	28339
	<i>IGHV(III)-82</i>	P	AB019437	—	Immunoglobulin heavy variable (III)-82	GDB:9953388	28338
	<i>IGHV(IV)-44-1</i>	P	AB019438	—	Immunoglobulin heavy variable (IV)-44-1	GDB:9953374	28337
<b><i>IGH</i> orphans</b>							
<b>On chromosome 9 at 9p24.2-p24.1</b>							
<i>IGHC</i>	<i>IGHEP2</i>	P	K01241	—	Immunoglobulin heavy constant ε P2	GDB:119337	3499
<b>On chromosome 15 at 15q11.2</b>							
<i>IGHD</i>	<i>IGHD1/OR15-1a</i>	ORF	X55575	—	Immunoglobulin heavy diversity 1/OR15-1a	GDB:9953376	28335

Table 8.1 Immunoglobulin heavy (*IGH*) genes<sup>a</sup> (*continued*)

IMGT gene group	IMGT gene name <sup>b</sup>	Functionality	IMGT reference sequence accession number	Number of alleles	IMGT gene definition <sup>c</sup>	GDB accession ID	Locus-link number
	<i>IGHD1/OR15-1b</i>	ORF	X55576	—	Immunoglobulin heavy diversity 1/OR15-1b	GDB:9953378	28334
	<i>IGHD2/OR15-2a</i>	ORF	X55577	—	Immunoglobulin heavy diversity 2/OR15-2a	GDB:9953380	28333
	<i>IGHD2/OR15-2b</i>	ORF	X55578	—	Immunoglobulin heavy diversity 2/OR 15-2b	GDB:9953382	28332
	<i>IGHD3/OR15-3a</i>	ORF	X55579	—	Immunoglobulin heavy diversity 3/OR15-3a	GDB:9953384	28331
	<i>IGHD3/OR15-3b</i>	ORF	X55580	—	Immunoglobulin heavy diversity 3/OR 15-3b	GDB:9953386	28330
	<i>IGHD4/OR15-4a</i>	ORF	X55581	—	Immunoglobulin heavy diversity 4/OR15-4a	GDB:9953388	28329
	<i>IGHD4/OR15-4b</i>	ORF	X55582	—	Immunoglobulin heavy diversity 4/OR 15-4b	GDB:9953390	28328
	<i>IGHD5/OR15-5a</i>	ORF	X55583	—	Immunoglobulin heavy diversity 5/OR15-5a	GDB:9953392	28327
	<i>IGHD5/OR15-5b</i>	ORF	X55584	—	Immunoglobulin heavy diversity 5/OR15-5b	GDB:9953394	28326
<b><i>IGHV</i></b>	<i>IGHV1/OR15-1</i>	ORF	Z29631	—	Immunoglobulin heavy variable 1 /OR 15-1	GDB:9931784	28325
	<i>IGHV1/OR15-2</i>	P	L25543	—	Immunoglobulin heavy variable 1 /OR 15-2	GDB:9931787	28324
	<i>IGHV1/OR15-3</i>	P, ORF	Z29595	—	Immunoglobulin heavy variable 1/OR15-3	GDB:9953396	28323
	<i>IGHV1/OR15-4</i>	P	Z29596	—	Immunoglobulin heavy variable 1/OR15-4	GDB:9931789	28322
	<i>IGHV1/OR15-5</i>	P, ORF	Z29633	—	Immunoglobulin heavy variable 1 /OR 15-5	GDB:9953398	28321



**Table 8.1** Immunoglobulin heavy (*IGH*) genes<sup>a</sup> (*continued*)

IMGT gene group	IMGT gene name <sup>b</sup>	Functionality	IMGT reference sequence accession number	Number of alleles	IMGT gene definition <sup>c</sup>	GDB accession ID	Locus-link number
	<i>IGHV1/OR15-6</i>	P	Z29634	—	Immunoglobulin heavy variable 1/OR15-6	GDB:9931790	28320
	<i>IGHV1/OR15-9</i>	ORF	L25542	—	Immunoglobulin heavy variable 1/OR15-9	GDB:9931791	28319
	<i>IGHV3/OR15-7</i>	P, ORF	Z29597	—	Immunoglobulin heavy variable 3/OR15-7	GDB:9931792	28318
	<i>IGHV4/OR15-8</i>	ORF	Z29598	—	Immunoglobulin heavy variable 4/OR15-8	GDB:9953400	28317
<b>On chromosome 16 at 16p11.2</b>							
<i>IGHV</i>	<i>IGHV1/OR16-1</i>	P	Z29599	—	Immunoglobulin heavy variable 1/OR16-1	GDB:9953402	28315
	<i>IGHV1/OR16-2</i>	P	Z29600	—	Immunoglobulin heavy variable 1/OR16-2	GDB:9953404	28314
	<i>IGHV1/OR16-3</i>	P	Z29639	—	Immunoglobulin heavy variable 1/OR16-3	GDB:9931793	28313
	<i>IGHV1/OR16-4</i>	P	Z17397	—	Immunoglobulin heavy variable 1/OR16-4	GDB:9931794	28312
	<i>IGHV2/OR16-5</i>	ORF	L25544	—	Immunoglobulin heavy variable 2/OR16-5	GDB:9931795	28311
	<i>IGHV3/OR16-6</i>	P	L25545	—	Immunoglobulin heavy variable 3/OR16-6	GDB:9953406	28310
	<i>IGHV3/OR16-7</i>	P	Z29604	—	Immunoglobulin heavy variable 3/OR16-7	GDB:9931796	28309
	<i>IGHV3/OR16-8</i>	ORF	Z29605	—	Immunoglobulin heavy variable 3/OR16-8	GDB:9931797	28308
	<i>IGHV3/OR16-9</i>	ORF	Z29606	—	Immunoglobulin heavy variable 3/OR16-9	GDB:9953408	28307
	<i>IGHV3/OR16-10</i>	ORF	Z29607	—	Immunoglobulin heavy variable 3/OR16-10	GDB:9953410	28306

**Table 8.1** Immunoglobulin heavy (*IGH*) genes<sup>a</sup> (*continued*)

IMGT gene group	IMGT gene name <sup>b</sup>	Functionality	IMGT reference sequence accession number	Number of alleles	IMGT gene definition <sup>c</sup>	GDB accession ID	Locus-link number
	<i>IGHV3/OR16-11</i>	P	Z29608	—	Immunoglobulin heavy variable 3/OR 16-11	GDB:9953412	28305
	<i>IGHV3/OR16-12</i>	ORF	Z29609	—	Immunoglobulin heavy variable 3/OR16-12	GDB:9953414	28304
	<i>IGHV3/OR16-13</i>	ORF	Z29610	—	Immunoglobulin heavy variable 3/OR16-13	GDB:9953416	28303
	<i>IGHV3/OR16-14</i>	P	Z29611	—	Immunoglobulin heavy variable 3/OR 16-14	GDB:9953418	28302
	<i>IGHV3/OR16-15</i>	P	L25546	—	Immunoglobulin heavy variable 3/OR16-15	GDB:9953420	28301
	<i>IGHV3/OR16-16</i>	P	Z29613	—	Immunoglobulin heavy variable 3/OR16-16	GDB:9953422	28300

**Notes:**

<sup>a</sup>Gene names are according to the IMGT gene name nomenclature for IG and TcR of all vertebrates. (IMGT Scientific chart at <http://imgt.cines.fr:8104>).

<sup>b</sup>IMGT *IGH* gene names have been approved by the HUGO Nomenclature Committee in 1999. Note that, in the HUGO symbols, parentheses of the truncated pseudogene names and slashes of the orphon names are omitted, and capital letters replace the lower case letters found in seven provisional IMGT gene names. Otherwise all the gene names (gene symbols) are identical in IMGT and HUGO nomenclatures.

<sup>c</sup>Gene definitions (full names) are identical (including parentheses and slashes) in IMGT and HUGO nomenclatures. Note that in the databases, the Greek letters are written in full (i.e.,  $\alpha$  = alpha,  $\gamma$  = gamma,  $\delta$  = delta,  $\epsilon$  = epsilon, and  $\mu$  = mu).

<sup>d</sup>*IGHD* genes are designated by a number for the subgroup, followed by a hyphen and a number for the localization from 5' to 3' in the locus.

<sup>e</sup>*IGHV* genes are designated by a number for the subgroup, followed by a hyphen and a number for the localization from 3' to 5' in the locus. Pseudogenes which could not be assigned to subgroups with functional genes are designated by a roman number between parentheses corresponding to the clan (clan I: *IGHV1*, *IGHV5*, and *IGHV7* subgroup genes; clan II: *IGHV2*, *IGHV4*, and *IGHV6* subgroup genes, and pseudogenes *IGHV(II)*; clan III: *IGHV3* subgroup genes, and pseudogenes *IGHV(III)*; clan IV: pseudogene *IGHV(IV)-4A*), followed by a hyphen, and a number for the localization from 3' to 5' in the locus. All of these pseudogenes have truncations. Seven genes which have been described as insertion polymorphisms but which have not been precisely located are designated by a number for the subgroup, followed by a hyphen and a small letter: *IGHV1-c*, *IGHV1-f*, *IGHV3-d*, *IGHV3-g*, *IGHV3-b*, *IGHV4-6*, and *IGHV5-a*. These genes are not counted in the potential repertoire and have a provisional designation. An asterisk (\*) indicates allelic polymorphisms by insertion/deletion which concern (1) a 50 kb insertion of 5 genes (3-30-5, 4-30-4, 3-30-3, 4-30-2, 4-30-1) observed in 45% Caucasoids (2) the *IGHV7-4-1* gene.

<sup>f</sup>Sequences of the polymorphic *IGHV3-30-5* gene cannot be differentiated from those of the *IGHV3-30* gene. All sequences are described therefore as 'IGHV3-30 alleles' by comparison to the allele\*01 of *IGHV3-30* (M83134); however, it is not excluded that some of these "alleles" belong exclusively to *IGHV3-30-5*.

<sup>g</sup>Sequences of the polymorphic *IGHV4-30-I* gene cannot be differentiated from those of the *IGHV4-31* gene. All sequences are described therefore as 'IGHV4-31' alleles by comparison to the allele\*01 of *IGHV4-31* (L10098); however, it is not excluded that some of these 'alleles' belong exclusively to *IGHV4-30-1*.

<sup>h</sup>A putative gene *IGHV7-77* was not found by Matsuda *et al.* (1998). This gene is not counted in the potential repertoire and has a provisional designation.

**Table 8.2** Immunoglobulin kappa (*IGK*) genes<sup>a</sup>

IMGT gene group	IMGT gene name <sup>b</sup>	Functionality	IMGT reference sequence accession number	Number of alleles	IMGT gene definition <sup>c</sup>	GDB accession ID	Locus-link number
<i>IGK</i> locus on chromosome 2 at 2p12							
Proximal cluster							
<i>IGKC</i>	<i>IGKC</i>	F	J00241/V 00557	4	Immunoglobulin $\kappa$ constant	GDB:120088	3514
<i>IGK<math>\mathcal{J}</math></i>	<i>IGK<math>\mathcal{J}</math>1</i>	F	J00242	1	Immunoglobulin $\kappa$ joining 1	GDB:9953169	28950
	<i>IGK<math>\mathcal{J}</math>2</i>	F	J00242	1	Immunoglobulin $\kappa$ joining 2	GDB:9953424	28949
	<i>IGK<math>\mathcal{J}</math>3</i>	F	J00242	1	Immunoglobulin $\kappa$ joining 3	GDB:9953426	28948
	<i>IGK<math>\mathcal{J}</math>4</i>	F	J00242	1	Immunoglobulin $\kappa$ joining 4	GDB:9953428 28947	
	<i>IGK<math>\mathcal{J}</math>5</i>	F	J00242	1	Immunoglobulin $\kappa$ joining 5	GDB:9953430	28946
<i>IGKV<sup>d</sup></i>	<i>IGKVI-5</i>	F	Z00001	3	Immunoglobulin $\kappa$ variable 1-5	GDB:9953432	28944
	<i>IGKVI-6</i>	F	M64858	1	Immunoglobulin $\kappa$ variable 1-6	GDB:9953434	28943
	<i>IGKVI-8</i>	ORF	Z00014	1	Immunoglobulin $\kappa$ variable 1-8	GDB:9953436	28942
	<i>IGKVI-9</i>	F	Z00013	1	Immunoglobulin $\kappa$ variable 1-9	GDB:9953438	28941
	<i>IGKVI-12</i>	F	V01577	1(+1?) <sup>e</sup>	Immunoglobulin $\kappa$ variable 1-12	GDB:9953440	28940
	<i>IGKVI-13</i>	P, (ORF?)	Z00010	1(+1?) <sup>e</sup>	Immunoglobulin $\kappa$ variable 1-13	GDB:9953442	28939
	<i>IGKVI-16</i>	F	J00248	1	Immunoglobulin $\kappa$ variable 1-16	GDB:9953444	28938
	<i>IGKVI-17</i>	F	X72808	1	Immunoglobulin $\kappa$ variable 1-17	GDB:9953446	28937
	<i>IGKVI-22</i>	P	X71885	—	Immunoglobulin $\kappa$ variable 1-22	GDB:9953448	28936
	<i>IGKVI-27</i>	F	X63398	1	Immunoglobulin $\kappa$ variable 1-27	GDB:9953450	28935
	<i>IGKVI-32</i>	P	X71883	—	Immunoglobulin $\kappa$ variable 1-32	GDB:9953452	28934

Table 8.2 Immunoglobulin kappa (*IGK*) genes<sup>a</sup> (*continued*)

IMGT gene group	IMGT gene name <sup>b</sup>	Functionality	IMGT reference sequence accession number	Number of alleles	IMGT gene definition <sup>c</sup>	GDB accession ID	Locus-link number
	<i>IGKV1-33</i>	F	M64856	1	Immunoglobulin κ variable 1-33	GDB:9953454	28933
	<i>IGKV1-35</i>	P	X71890	—	Immunoglobulin κ variable 1-35	GDB:9953456	28932
	<i>IGKV1-37</i>	ORF	X59316	1	Immunoglobulin κ variable 1-37	GDB:9953458	28931
	<i>IGKV1-39</i>	F, P	X59315	2	Immunoglobulin κ variable 1-39	GDB:9953460	28930
	<i>IGKV2-4</i>	P	X72814	—	Immunoglobulin κ variable 2-4	GDB:9953462	28929
	<i>IGKV2-10</i>	P	Z00012	—	Immunoglobulin κ variable 2-10	GDB:9953464	28928
	<i>IGKV2-14</i>	P	X72810	—	Immunoglobulin κ variable 2-14	GDB:9953466	28927
	<i>IGKV2-18</i>	P	X63400	—	Immunoglobulin κ variable 2-18	GDB:9953468	28926
	<i>IGKV2-19</i>	P	X12692	—	Immunoglobulin κ variable 2-19	GDB:9953470	28925
	<i>IGKV2-23</i>	P	X71885	—	Immunoglobulin κ variable 2-23	GDB:9953472	28924
	<i>IGKV2-24</i>	F	X12684	1	Immunoglobulin κ variable 2-24	GDB:9953474	28923
	<i>IGKV2-26</i>	P	X71884	—	Immunoglobulin κ variable 2-26	GDB:9953476	28922
	<i>IGKV2-28</i>	F	X63397	1	Immunoglobulin κ variable 2-28	GDB:9953478	28921
	<i>IGKV2-29</i>	P, F	X63396	2	Immunoglobulin κ variable 2-29	GDB:9953480	28920
	<i>IGKV2-30</i>	F	X63403	1	Immunoglobulin κ variable 2-30	GDB:9953482	28919
	<i>IGKV2-36</i>	P	X71889	—	Immunoglobulin κ variable 2-36	GDB:9953484	28918
	<i>IGKV2-38</i>	P	X71888	—	Immunoglobulin κ variable 2-38	GDB:9953486	28917
	<i>IGKV2-40</i>	F	X59314	2	Immunoglobulin κ variable 2-40	GDB:9953488	28916
	<i>IGKV3-7</i>	ORF	X02725	3	Immunoglobulin κ variable 3-7	GDB:9953490	28915

**Table 8.2** Immunoglobulin kappa (*IGK*) genes<sup>a</sup> (*continued*)

IMGT gene group	IMGT gene name <sup>b</sup>	Functionality	IMGT reference sequence accession number	Number of alleles	IMGT gene definition <sup>c</sup>	GDB accession ID	Locus-link number
	<i>IGKV3-11</i>	F	X01668	2	Immunoglobulin κ variable 3-11	GDB:9953492	28914
	<i>IGKV3-15</i>	F	M23090	1	Immunoglobulin κ variable 3-15	GDB:9953494	28913
	<i>IGKV3-20</i>	F	X12686	2	Immunoglobulin κ variable 3-20	GDB:9953496	28912
	<i>IGKV3-25</i>	P	X06583	—	Immunoglobulin κ variable 3-25	GDB:9953498	28911
	<i>IGKV3-31</i>	P	X71883	—	Immunoglobulin κ variable 3-31	GDB:9953500	28910
	<i>IGKV3-34</i>	P	X71891	—	Immunoglobulin κ variable 3-34	GDB:9953502	28909
	<i>IGKV4-1</i>	F	Z00023	1	Immunoglobulin κ variable 4-1	GDB:9953504	28908
	<i>IGKV5-2</i>	F	X02485	1	Immunoglobulin κ variable 5-2	GDB:9953506	28907
	<i>IGKV6-21</i>	ORF	X63399	1	Immunoglobulin κ variable 6-21	GDB:9953508	28906
	<i>IGKV7-3</i>	P	X12682	—	Immunoglobulin κ variable 7-3	GDB:9953510	28905
<b>Distal cluster</b>							
<b><i>IGKV</i></b>	<i>IGKV1D-8</i>	F	Z00008	1	Immunoglobulin κ variable 1D-8	GDB:9953512	28904
	<i>IGKV1D-12</i>	F	X17263	1(+1?) <sup>e</sup>	Immunoglobulin κ variable 1D-12	GDB:9953514	28903
	<i>IGKV1D-13</i>	ORF	X17262	1(+1?) <sup>e</sup>	Immunoglobulin κ variable 1D-13	GDB:9953516	28902
	<i>IGKV1D-16</i>	F	K01323	2	Immunoglobulin κ variable 1D-16	GDB:9953518	28901
	<i>IGKV1D-17</i>	F	X63392	1	Immunoglobulin κ variable 1D-17	GDB:9953520	28900
	<i>IGKV1D-22</i>	P	X71887	—	Immunoglobulin κ variable 1D-22	GDB:9953522	28899
	<i>IGKV1D-27</i>	P	Z00004	—	Immunoglobulin κ variable 1D-27	GDB:9953524	28898
	<i>IGKV1D-32</i>	P	X71896	—	Immunoglobulin κ variable 1D-32	GDB:9953526	28897
	<i>IGKV1D-33</i>	F	M64855	1	Immunoglobulin κ variable 1D-33	GDB:9953528	28896
	<i>IGKV1D-35</i>	P	X71894	—	Immunoglobulin κ variable 1D-35	GDB:9953530	28895

Table 8.2 Immunoglobulin kappa (*IGK*) genes<sup>a</sup> (*continued*)

IMGT gene group	IMGT gene name <sup>b</sup>	Functionality	IMGT reference sequence accession number	Number of alleles	IMGT gene definition <sup>c</sup>	GDB accession ID	Locus-link number
	<i>IGKV1D-37</i>	ORF	X71893	1	Immunoglobulin κ variable 1D-37	GDB:9953532	28894
	<i>IGKV1D-39</i>	F	X59312	1	Immunoglobulin κ variable 1D-39	GDB:9953534	28893
	<i>IGKV1D-42</i>	ORF	X72816	1	Immunoglobulin κ variable 1D-42	GDB:9953536	28892
	<i>IGKV1D-43</i>	F	X72817	1	Immunoglobulin κ variable 1D-43	GDB:9953538	28891
	<i>IGKV2D-10</i>	P	X17265	—	Immunoglobulin κ variable 2D-10	GDB:9953540	28890
	<i>IGKV2D-14</i>	P	X72811	—	Immunoglobulin κ variable 2D-14	GDB:9953542	28889
	<i>IGKV2D-18</i>	P	X63395	—	Immunoglobulin κ variable 2D-18	GDB:9953544	28888
	<i>IGKV2D-19</i>	P	X71882	—	Immunoglobulin κ variable 2D-19	GDB:9953546	28887
	<i>IGKV2D-23</i>	P	X71887	—	Immunoglobulin κ variable 2D-23	GDB:9953548	28886
	<i>IGKV2D-24</i>	F	X63401	1	Immunoglobulin κ variable 2D-24	GDB:9953550	28885
	<i>IGKV2D-26</i>	P	X12689	—	Immunoglobulin κ variable 2D-26	GDB:9953552	28884
	<i>IGKV2D-28</i>	F	X12691	1	Immunoglobulin κ variable 2D-28	GDB:9953554	28883
	<i>IGKV2D-29</i>	F, ORF	M31952	2	Immunoglobulin κ variable 2D-29	GDB:9953556	28882
	<i>IGKV2D-30</i>	F	X63402	1	Immunoglobulin κ variable 2D-30	GDB:9953558	28881
	<i>IGKV2D-36</i>	P	X71893	—	Immunoglobulin κ variable 2D-36	GDB:9953560	28880
	<i>IGKV2D-38</i>	P	X71892	—	Immunoglobulin κ variable 2D-38	GDB:9953562	28879
	<i>IGKV2D-40</i>	F	X59311	1	Immunoglobulin κ variable 2D-40	GDB:9953564	28878
	<i>IGKV3D-7</i>	F	X72820	1	Immunoglobulin κ variable 3D-7	GDB:9953566	28877
	<i>IGKV3D-11</i>	F	X17264	1	Immunoglobulin κ variable 3D-11	GDB:9953568	28876

**Table 8.2** Immunoglobulin kappa (*IGK*) genes<sup>a</sup> (*continued*)

IMGT gene group	IMGT gene name <sup>b</sup>	Functionality	IMGT reference sequence accession number	Number of alleles	IMGT gene definition <sup>c</sup>	GDB accession ID	Locus-link number
	<i>IGKV3D-15</i>	F, P	X72815	2	Immunoglobulin κ variable 3D-15	GDB:9953570	28875
	<i>IGKV3D-20</i>	F	X12687	1	Immunoglobulin κ variable 3D-20	GDB:9953572	28874
	<i>IGKV3D-25</i>	P	X71886	—	Immunoglobulin κ variable 3D-25	GDB:9953574	28873
	<i>IGKV3D-31</i>	P	X71896	—	Immunoglobulin κ variable 3D-31	GDB:9953576	28872
	<i>IGKV3D-34</i>	P	X71895	—	Immunoglobulin κ variable 3D-34	GDB:9953578	28871
	<i>IGKV6D-21</i>	ORF	X12683	1	Immunoglobulin κ variable 6D-21	GDB:9953580	28870
	<i>IGKV6D-41</i>	ORF	X12688	1	Immunoglobulin κ variable 6D-41	GDB:9953582	28869
<b><i>IGKV</i> orphans</b>							
<b>On chromosome 1 at 1 pter-1 qter</b>							
<i>IGKV</i>	<i>IGKV1/OR1-1</i>	P	M20809	—	Immunoglobulin κ variable 1/OR1-1	GDB:9953584	3525
<b>On chromosome 2 at 2p12</b>							
<i>IGKV</i>	<i>IGKV1/OR2-0</i>	ORF	Y08392	—	Immunoglobulin κ variable 1/OR2-0	GDB:9953586	28867
<b>On chromosome 2 at 2cen-2q11</b>							
	<i>IGKV1/OR2-3</i>	P	X05102	—	Immunoglobulin κ variable 1/OR2-3	GDB:9953588	28866
	<i>IGKV1/OR2-6</i>	P	X05103	—	Immunoglobulin κ variable 1/OR2-6	GDB:9953590	28865
	<i>IGKV1/OR2-9</i>	P	X51879	—	Immunoglobulin κ variable 1/OR2-9	GDB:9953592	28864
	<i>IGKV1/OR2-11</i>	P	X51885	—	Immunoglobulin κ variable 1/OR2-11	GDB:9953594	28863
<b>On chromosome 2 at 2q12-2q14</b>							
	<i>IGKV1/OR2-108</i>	ORF	X51887	—	Immunoglobulin κ variable 1/OR2-108	GDB:9953596	28862
<b>On chromosome 2 at 2cen-2q11</b>							
	<i>IGKV2/OR2-1</i>	P	X05101	—	Immunoglobulin κ variable 2/OR2-1	GDB:9953600	28861

Table 8.2 Immunoglobulin kappa (*IGK*) genes<sup>a</sup> (*continued*)

IMGT gene group	IMGT gene name <sup>b</sup>	Functionality	IMGT reference sequence accession number	Number of alleles	IMGT gene definition <sup>c</sup>	GDB accession ID	Locus-link number
	<i>IGKV2/OR2-la</i>	P	X76074	—	Immunoglobulin κ variable 2/OR2-la	GDB:9953602	28860
	<i>IGKV2/OR2-2</i>	P	X51884	—	Immunoglobulin κ variable 2/OR2-2	GDB:9953604	28859
	<i>IGKV2/OR2-4</i>	P	X51883	—	Immunoglobulin κ variable 2/OR2-4	GDB:9953606	28858
	<i>IGKV2/OR2-7</i>	P	X51881	—	Immunoglobulin κ variable 2/OR2-7	GDB:9953608	28857
	<i>IGKV2/OR2-8</i>	P	X51880	—	Immunoglobulin κ variable 2/OR2-8	GDB:9953610	28856
	<i>IGKV2/OR2-10</i>	P	X51886	ND	Immunoglobulin κ variable 2/OR2-10	GDB:9953612	28855
	<i>IGKV3/OR2-5</i>	P	X51882	—	Immunoglobulin κ variable 3/OR2-5	GDB:9953614	28854
<b>On chromosome 2 at 2p12</b>							
	<i>IGKV3/OR2-268</i>	ORF	X74459	—	Immunoglobulin κ variable 3/OR2-268	GDB:9953616	3523
	<i>IGKV3/OR2-286a</i>	ORF	X74460	—	Immunoglobulin κ variable 3/OR2-268a	GDB:9953618	28852
<b>On chromosome 15 at 15pter-15qter</b>							
<i>IGKV</i>	<i>IGKV1/OR15-118</i>	P	M20812	—	Immunoglobulin κ variable 1/OR15-118	GDB:9953598	3526
<b>On chromosome 22 at 22pter-22qter</b>							
<i>IGKV</i>	<i>IGKV1/OR22-1</i>	P	Z00040	—	Immunoglobulin κ variable 1/OR22-1	GDB:9953620	3530
	<i>IGKV1/OR22-5</i>	P	Z00003	—	Immunoglobulin κ variable 1/OR22-5	GDB:9953622	28850
	<i>IGKV1/OR22-5a</i>	P	Z00002	—	Immunoglobulin κ variable 1/OR22-5a	GDB:9953624	29973
	<i>IGKV2/OR22-3</i>	P	Z00041	—	Immunoglobulin κ variable 2/OR22-3	GDB:9953626	3529
	<i>IGKV2/OR22-4</i>	P	M20707	—	Immunoglobulin κ variable 2/OR22-4	GDB:9953628	28847
	<i>IGKV3/OR22-2</i>	P	Z00042	—	Immunoglobulin κ variable 3/OR22-2	GDB:9953630	3527



**Table 8.2** Immunoglobulin kappa (*IGK*) genes<sup>a</sup> (*continued*)

IMGT gene group	IMGT gene name <sup>b</sup>	Functionality	IMGT reference sequence accession number	Number of alleles	IMGT gene definition <sup>c</sup>	GDB accession ID	Locus-link number
<b>Outside chromosome 2, not localized (NL)</b>							
<i>IGKV</i>	<i>IGKV1/OR-1</i>	P	M23653	—	Immunoglobulin κ variable 1/OR-1	GDB:9953632	3531
	<i>IGKV1/OR-2</i>	P	X64640	—	Immunoglobulin κ variable 1/OR-2	GDB:9953633	3532
	<i>IGKV1/OR-3</i>	P	X64641	—	Immunoglobulin κ variable 1/OR-3	GDB:9953634	3533
	<i>IGKV1/OR-4</i>	P	X64642	—	Immunoglobulin κ variable 1/OR-4	GDB:9953635	3534

**Notes:**

<sup>a</sup>Gene names are according to the IMGT gene name nomenclature for IG and TcR of all vertebrates. (IMGT Scientific chart at <http://imgt.cines.fr:8104>).

<sup>b</sup>IMGT *IGK* gene names have been approved by the HUGO Nomenclature committee in 1999. Note that, in the HUGO symbols, slashes of the orthon names are omitted. Otherwise all the gene names (gene symbols) are identical in IMGT and HUGO nomenclatures.

<sup>c</sup>Gene definitions (full names) are identical (including slashes) in IMGT and HUGO nomenclatures. Note that in the databases, the Greek letters are written in full (e.g., κ = kappa).

<sup>d</sup>*IGKV* genes are designated by a number for the subgroup, followed by a hyphen and a number for the localization from 3' to 5' in the locus. The *IGKV* genes of the distal duplicated V-CLUSTER are designated by the same number as the corresponding genes in the proximal V-CLUSTER, with the letter D added.

<sup>e</sup>Alleles that could not be assigned to the proximal or distal cluster gene are shown between parentheses followed by a number and a question mark.

**Table 8.3** Immunoglobulin lambda (*IGL*) genes<sup>a</sup>

IMGT gene group	IMGT gene name <sup>b</sup>	Functionality	IMGT reference sequence accession number	Number of alleles	IMGT gene definition <sup>c</sup>	GDB accession ID	Locus-link number
<b><i>IGL</i> locus on chromosome 22 at 22q11.2<sup>d</sup></b>							
<i>IGLC<sup>e</sup></i>	<i>IGLC1</i>	F	J00252	3	Immunoglobulin λ constant 1	GDB:120690	3537
	<i>IGLC2</i>	F	J00253	2	Immunoglobulin λ constant 2	GDB:120691	3538
	<i>IGLC3</i>	F	J00254	4	Immunoglobulin λ constant 3	GDB:120692	3539
	<i>IGLC4</i>	P	J03009	2	Immunoglobulin λ constant 4	GDB:120693	3540
	<i>IGLC5</i>	P	J03010	2	Immunoglobulin λ constant 5	GDB:120694	3541
	<i>IGLC6</i>	F, P	J03011	5	Immunoglobulin λ constant 6	GDB:120524	3542
	<i>IGLC7</i>	F	X51755	2	Immunoglobulin λ constant 7	GDB:9953636	28834

Table 8.3 Immunoglobulin lambda (*IGL*) genes<sup>a</sup> (*continued*)

IMGT gene group	IMGT gene name <sup>b</sup>	Functionality	IMGT reference sequence accession number	Number of alleles	IMGT gene definition <sup>c</sup>	GDB accession ID	Locus-link number
<i>IGL</i> <sup>f</sup>	<i>IGLJ1</i>	F	X04457	1	Immunoglobulin $\lambda$ joining 1	GDB:9953638	28833
	<i>IGLJ2</i>	F	M15641	1	Immunoglobulin $\lambda$ joining 2	GDB:9953640	28832
	<i>IGLJ3</i>	F	M15642	2	Immunoglobulin $\lambda$ joining 3	GDB:9953642	28831
	<i>IGLJ4</i>	ORF	X51755	1	Immunoglobulin $\lambda$ joining 4	GDB:9953644	28830
	<i>IGLJ5</i>	ORF	X51755	2	Immunoglobulin $\lambda$ joining 5	GDB:9953646	28829
	<i>IGLJ6</i>	ORF	M18338	1	Immunoglobulin $\lambda$ joining 6	GDB:9953648	28828
	<i>IGLJ7</i>	F	X51755	2	Immunoglobulin $\lambda$ joining 7	GDB:9953650	28827
<i>IGLV</i> <sup>f</sup>	<i>IGLV1-36</i>	F	Z73653	1	Immunoglobulin $\lambda$ variable 1-36	GDB:9953652	28826
	<i>IGLV1-40</i>	F	M94116	3	Immunoglobulin $\lambda$ variable 1-40	GDB:9953654	28825
	<i>IGLV1-41</i>	ORF, P	M94118	2	Immunoglobulin $\lambda$ variable 1-41	GDB:9953656	28824
	<i>IGLV1-44</i>	F	Z73654	1	Immunoglobulin $\lambda$ variable 1-44	GDB:9953658	28823
	<i>IGLV1-47</i>	F	Z73663	2	Immunoglobulin $\lambda$ variable 1-47	GDB:9953660	28822
	<i>IGLV1-50</i>	ORF	M94112	1	Immunoglobulin $\lambda$ variable 1-50	GDB:9953662	28821
	<i>IGLV1-51</i>	F	Z73661	2	Immunoglobulin $\lambda$ variable 1-51	GDB:9953664	28820
	<i>IGLV1-62</i>	P	D87022	—	Immunoglobulin $\lambda$ variable 1-62	GDB:9953666	28819
	<i>IGLV2-5</i>	P	Z73641	—	Immunoglobulin $\lambda$ variable 2-5	GDB:9953668	28818
	<i>IGLV2-8</i>	F	X97462	3	Immunoglobulin $\lambda$ variable 2-8	GDB:9953670	28817
	<i>IGLV2-11</i>	F	Z73657	3	Immunoglobulin $\lambda$ variable 2-11	GDB:9953674	28816
	<i>IGLV2-14</i>	F	Z73664	4	Immunoglobulin $\lambda$ variable 2-14	GDB:9953676	28815

**Table 8.3** Immunoglobulin lambda (*IgL*) genes<sup>a</sup> (*continued*)

IMGT gene group	IMGT gene name <sup>b</sup>	Functionality	IMGT reference sequence accession number	Number of alleles	IMGT gene definition <sup>c</sup>	GDB accession ID	Locus-link number
	<i>IGLV2-18</i>	F	Z73642	4	Immunoglobulin $\lambda$ variable 2-18	GDB:9953679	28814
	<i>IGLV2-23</i>	F	X14616	3	Immunoglobulin $\lambda$ variable 2-23	GDB:9953681	28813
	<i>IGLV2-28</i>	P	X97466	—	Immunoglobulin $\lambda$ variable 2-28	GDB:9953683	28812
	<i>IGLV2-33</i>	ORF	Z273643	3	Immunoglobulin $\lambda$ variable 2-33	GDB:9953685	28811
	<i>IGLV2-34</i>	P	D87013	—	Immunoglobulin $\lambda$ variable 2-34	GDB:9953687	28810
	<i>IGLV3-1</i>	F	X57826	1	Immunoglobulin $\lambda$ variable 3-1	GDB:9953689	28809
	<i>IGLV3-2</i>	P	X97468	—	Immunoglobulin $\lambda$ variable 3-2	GDB:9953691	28808
	<i>IGLV3-4</i>	P	D87024	—	Immunoglobulin $\lambda$ variable 3-4	GDB:9953693	28807
	<i>IGLV3-6</i>	P	X97465	—	Immunoglobulin $\lambda$ variable 3-6	GDB:9953695	28806
	<i>IGLV3-7</i>	P	X97470	—	Immunoglobulin $\lambda$ variable 3-7	GDB:9953697	28805
	<i>IGLV3-9</i>	F, P	X97473	3	Immunoglobulin $\lambda$ variable 3-9	GDB:9953699	28804
	<i>IGLV3-10</i>	F	X97464	2	Immunoglobulin $\lambda$ variable 3-10	GDB:9953701	28803
	<i>IGLV3-12</i>	F	Z73658	2	Immunoglobulin $\lambda$ variable 3-12	GDB:9953703	28802
	<i>IGLV3-13</i>	P	X97463	—	Immunoglobulin $\lambda$ variable 3-13	GDB:9953705	28801
	<i>IGLV3-15</i>	P	D87015	—	Immunoglobulin $\lambda$ variable 3-15	GDB:9953707	28800
	<i>IGLV3-16</i>	F	X97471	1	Immunoglobulin $\lambda$ variable 3-16	GDB:9953709	28799
	<i>IGLV3-17</i>	P	X97472	—	Immunoglobulin $\lambda$ variable 3-17	GDB:9953711	28798
	<i>IGLV3-19</i>	F	X56178	1	Immunoglobulin $\lambda$ variable 3-19	GDB:9953713	28797
	<i>IGLV3-21</i>	F	X71966	3	Immunoglobulin $\lambda$ variable 3-21	GDB:9953715	28796
	<i>IGLV3-22</i>	F, P	Z73666	2	Immunoglobulin $\lambda$ variable 3-22	GDB:9953717	28795

Table 8.3 Immunoglobulin lambda (*IGL*) genes<sup>a</sup> (*continued*)

IMGT gene group	IMGT gene name <sup>b</sup>	Functionality	IMGT reference sequence accession number	Number of alleles	IMGT gene definition <sup>c</sup>	GDB accession ID	Locus-link number
	<i>IGLV3-24</i>	P	X71968	—	Immunoglobulin $\lambda$ variable 3-24	GDB:9953719	28794
	<i>IGLV3-25</i>	F	X97474	3	Immunoglobulin $\lambda$ variable 3-25	GDB:9953721	28793
	<i>IGLV3-26</i>	P	X97467	—	Immunoglobulin $\lambda$ variable 3-26	GDB:9953723	28792
	<i>IGLV3-27</i>	F	D86994	1	Immunoglobulin $\lambda$ variable 3-27	GDB:9953725	28791
	<i>IGLV3-29</i>	P	Z73644	—	Immunoglobulin $\lambda$ variable 3-29	GDB:9953727	28790
	<i>IGLV3-30</i>	P	Z73646	—	Immunoglobulin $\lambda$ variable 3-30	GDB:9953729	28789
	<i>IGLV3-31</i>	P	X97469	—	Immunoglobulin $\lambda$ variable 3-31	GDB:9953731	28788
	<i>IGLV3-32</i>	ORF	Z73645	1	Immunoglobulin $\lambda$ variable 3-32	GDB:9953733	28787
	<i>IGLV4-3</i>	F	X57828	1	Immunoglobulin $\lambda$ variable 4-3	GDB:9953735	28786
	<i>IGLV4-60</i>	F	Z73667	2	Immunoglobulin $\lambda$ variable 4-60	GDB:9953737	28785
	<i>IGLV4-69</i>	F	Z73648	2	Immunoglobulin $\lambda$ variable 4-69	GDB:9953739	28784
	<i>IGLV5-37</i>	F	Z73672	1	Immunoglobulin $\lambda$ variable 5-37	GDB:9953741	28783
	* <i>IGLV5-39</i>	ORF	Z73668	1	Immunoglobulin $\lambda$ variable 5-39	GDB:9953743	28782
	<i>IGLV5-45</i>	F	Z73670	3	Immunoglobulin $\lambda$ variable 5-45	GDB:9953745	28781
	<i>IGLV5-48</i>	ORF	Z73649	1	Immunoglobulin $\lambda$ variable 5-48	GDB:9953747	28780
	<i>IGLV5-52</i>	F	Z73669	1	Immunoglobulin $\lambda$ variable 5-52	GDB:9953749	28779
	<i>IGLV6-57</i>	F	Z73673	1	Immunoglobulin $\lambda$ variable 6-57	GDB:9953751	28778
	<i>IGLV7-35</i>	P	Z73660	—	Immunoglobulin $\lambda$ variable 7-35	GDB:9953753	28777
	<i>IGLV7-43</i>	F	X14614	1	Immunoglobulin $\lambda$ variable 7-43	GDB:9953755	28776

**Table 8.3** Immunoglobulin lambda (*IGL*) genes<sup>a</sup> (*continued*)

IMGT gene group	IMGT gene name <sup>b</sup>	Functionality	IMGT reference sequence accession number	Number of alleles	IMGT gene definition <sup>c</sup>	GDB accession ID	Locus-link number
	<i>IGLV7-46</i>	F, P	Z73674	3	Immunoglobulin $\lambda$ variable 7-46	GDB:9953757	28775
	<i>IGLV8-61</i>	F	Z73650	2	Immunoglobulin $\lambda$ variable 8-61	GDB:9953759	28774
	<i>IGLV9-49</i>	F	Z73675	3	Immunoglobulin $\lambda$ variable 9-49	GDB:9953761	28773
	<i>IGLV10-54</i>	F	Z73676	3	Immunoglobulin $\lambda$ variable 10-54	GDB:9953763	28772
	<i>IGLV10-67</i>	ORF	Z73651	—	Immunoglobulin $\lambda$ variable 10-67	GDB:9953765	28771
	<i>IGLV11-55</i>	ORF	D86996	1	Immunoglobulin $\lambda$ variable 11-55	GDB:9953767	28770
	<i>IGLV(I)-20</i>	P	D87007	—	Immunoglobulin $\lambda$ variable (I)-20	GDB:9953769	28769
	<i>IGLV(I)-38</i>	P	D87009	—	Immunoglobulin $\lambda$ variable (I)-38	GDB:9953771	28768
	<i>IGLV(I)-42</i>	P	X14613	—	Immunoglobulin $\lambda$ variable (I)-42	GDB:9953773	28767
	<i>IGLV(I)-56</i>	P	D86996	—	Immunoglobulin $\lambda$ variable (I)-56	GDB:9953775	28766
	<i>IGLV(I)-63</i>	P	D87022	—	Immunoglobulin $\lambda$ variable (I)-63	GDB:9953777	28765
	<i>IGLV(I)-68</i>	P	D86993	—	Immunoglobulin $\lambda$ variable (I)-68	GDB:9953779	28764
	<i>IGLV(I)-70</i>	P	D86993	—	Immunoglobulin $\lambda$ variable (I)-70	GDB:9953781	28763
	<i>IGLV(IV)-53</i>	P	D86996	—	Immunoglobulin $\lambda$ variable (IV)-53	GDB:9953783	28762
	<i>IGLV(IV)-59</i>	P	D87000	—	Immunoglobulin $\lambda$ variable (IV)-59	GDB:9953785	28761
	<i>IGLV(IV)-64</i>	P	D87022	—	Immunoglobulin $\lambda$ variable (IV)-64	GDB:9953787	28760
	<i>IGLV(IV)-65</i>	P	D87022	—	Immunoglobulin $\lambda$ variable (IV)-65	GDB:9953789	28759
	<i>IGLV(IV)-66-1</i>	P	D87004	—	Immunoglobulin $\lambda$ variable (IV)-66-1	GDB:9991231	
	<i>IGLV(V)-58</i>	P	D87000	—	Immunoglobulin $\lambda$ variable (V)-58	GDB:9953791	28758
	<i>IGLV(V)-66</i>	P	D87004	—	Immunoglobulin $\lambda$ variable (V)-66	GDB:9953793	28757

Table 8.3 Immunoglobulin lambda (*IGL*) genes<sup>a</sup> (*continued*)

IMGT gene group	IMGT gene name <sup>b</sup>	Functionality	IMGT reference sequence accession number	Number of alleles	IMGT gene definition <sup>c</sup>	GDB accession ID	Locus-link number
<b><i>IGL</i> orphans</b>							
<b>On chromosome 8 at 8q11.2</b>							
<i>IGLV</i>	<i>IGLV8/OR8-1</i>	ORF, P	Y08831	—	Immunoglobulin $\lambda$ variable 8/OR8-1	GDB:9953795	28756
	<i>IGLV/OR8-2</i>			—	Immunoglobulin $\lambda$ variable/OR8-2 (provisional)		
<b>On chromosome 22 at 22q12.2-22q12.3<sup>g</sup></b>							
<i>IGLC</i>	<i>IGLC/OR22-1</i>		AL008723	—	Immunoglobulin $\lambda$ constant /OR22-1	GDB:9991233	
	<i>IGLC/OR22-2</i>		AL021937	—	Immunoglobulin $\lambda$ constant /OR22-2	GDB:9991234	
<b>On chromosome 22 at 22q11.2-22q12.1<sup>g</sup></b>							
<i>IGLV</i>	<i>IGLV(IV)/OR22-1</i>		AL008721	—	Immunoglobulin $\lambda$ variable (IV)/OR22-1	GDB:9991235	
<b>On chromosome 22 at 22q12.2-22q12.3g</b>							
	<i>IGLV(IV)/OR2 2-2</i>		AL021937	—	Immunoglobulin $\lambda$ variable (IV)/OR22-2	GDB:9991236	
<b>Not localized</b>							
<i>IGLV</i>	<i>IGLV8/OR-1</i>	—	—	—	Immunoglobulin $\lambda$ variable 8/OR-1 (provisional)		

**Notes:**

<sup>a</sup>Gene names are according to the IMGT gene name nomenclature for IG and TcR of all vertebrates. (IMGT Scientific chart at <http://imgt.cines.fr:8104>).

<sup>b</sup>IMGT *IGL* gene names have been approved by the HUGO Nomenclature Committee in 1999. Note that, in the HUGO symbols, parentheses of the 'clan assigned pseudogene' names and slashes of the orthon names are omitted. Otherwise all the gene names (gene symbols) are identical in IMGT and HUGO nomenclatures.

<sup>c</sup>Gene definitions (full names) are identical (including parentheses and slashes) in IMGT and HUGO nomenclatures. Note that in the databases, the Greek letters are written in full (e.g.,  $\lambda$  = lambda).

<sup>d</sup>Sequencing of the long arm of chromosome 22 showed that it encompasses 35 Mb of DNA and that the *IGL* locus is localized at 6 Mb from the centromere. Although the correlation between DNA sequence and chromosomal bands has not yet been made, the localization of the *IGL* locus can be refined to 22q11.2.

<sup>e</sup>One, two, three, or four additional *IGLC* genes, each one probably preceded by one *IGLJ*, have been shown to characterize *IGLC* haplotypes with 8, 9, 10, or 11 genes, but these genes have not yet been sequenced and are not shown in this table.

<sup>f</sup>*IGLV* genes are designated by a number for the subgroup followed by a hyphen and a number for the localization from 3' to 5' in the locus. In the *IGLV* gene name column, the *IGLV* genes are listed, for each subgroup, according to their position from 3' to 5' in the locus. Pseudogenes which could not be assigned to subgroups with functional genes are designated by a roman number between parentheses, corresponding to the clan (clan I: *IGLV1*, *IGLV2*, *IGLV6*, and *IGLV10* subgroup genes, and pseudogenes *IGLV(I)-20*, *-38*, *-42*, *-56*, *-63*, *-68*, and *-70*; clan II: *IGLV3* subgroup genes; clan III: *IGLV7* and *IGLV8* subgroup genes; clan IV: *IGLV5* and *IGLV11* subgroup genes, and pseudogenes *IGLV(IV)-53*, *-59*, *-64*, *-65*, and *-66-1*; clan V: *IGLV4* and *IGLV9* subgroup genes, and pseudogenes *IGLV(V)-58* and *-66*), followed by a hyphen and a number for the localization from 3' to 5' in the locus. An asterisk (\*) indicates allelic polymorphism by insertion/deletion which concerns the *IGLV5-39* gene.

<sup>g</sup>Not sequenced.

**Table 8.4** Constituent chain structures of immunoglobulins

	$\alpha$ chain	$\delta$ chain	$\epsilon$ chain	$\gamma$ chain	$\mu$ chain	$\lambda$ chain	$\kappa$ chain
<b>Molecular weight (kDa)</b>	58	64	72	51	72	23	23
<b>Amino acid residue</b>	470	500	550	450	570	214	214
<b>Constant domain</b>	3: C <sub>H1</sub> , C <sub>H2</sub> , C <sub>H3</sub>	3: C <sub>H1</sub> , C <sub>H2</sub> , C <sub>H3</sub>	4: C <sub>H1</sub> , C <sub>H2</sub> , C <sub>H3</sub> , C <sub>H4</sub>	3: C <sub>H1</sub> , C <sub>H2</sub> , C <sub>H3</sub>	4: C <sub>H1</sub> , C <sub>H2</sub> , C <sub>H3</sub> , C <sub>H4</sub>	1	1
<b>Variable domain</b>	1: V <sub>H</sub>	1: V <sub>H</sub>	1: V <sub>H</sub>	1: V <sub>H</sub>	1: V <sub>H</sub>	1	1
<b>Hinge region</b>	Hinge region situated between C <sub>H1</sub> and C <sub>H2</sub> domains	58-amino acid hinge region encoded by 2 exons	No hinge region	Hinge region located between the Fab arms and the two carboxy-terminal domains C <sub>H2</sub> and C <sub>H3</sub>	No hinge region	No hinge region	No hinge region

**Table 8.5** Comparative description of immunoglobulin superfamily molecules

	<b>IgA</b>	<b>IgD</b>	<b>IgE</b>	<b>IgG</b>	<b>IgM</b>
<b>Structure</b>	Four-chain monomeric structure, or dimer, trimer, and multimer	Four-chain monomeric structure	Four-chain monomeric structure	Four-chain monomeric structure	Pentameric structure with five four-chain monomers
<b>Heavy-chain class</b>	$\alpha$	$\delta$	$\epsilon$	$\gamma$	$\mu$
<b>Molecular weight (kDa)</b>	160	185	190	154	900
<b>Total Ig (%)</b>	5–15	<1	<1	85	5–10
<b>Half-life</b>	6 days	2–3 days	2.5 days	23 days	5 days
<b>Placental transfer</b>	No	No	No	Yes	No
<b>Complement fixation</b>	No	No	No	Yes	Yes
<b>Mast cell binding</b>	No	No	Yes	No	No
<b>Phagocyte binding</b>	No	No	No	Yes	No
<b>Principal biological effect</b>	Resistance prevents movement across mucous membranes	Elusive	Anaphylaxis to hypersensitivity	Resistance-opsonin	Resistance-precipitin
<b>Principal site of action</b>	Secretions	Receptors for B cells	Mast cells	Serum	Serum
<b>Antibacterial lysis</b>	+	?	?	+	+++
<b>Antiviral lysis</b>	+++	?	?	+	+
<b>Subclass</b>	Ig A1, IgA2	N/A	N/A	IgG1, IgG2, IgG3, IgG4	N/A

Table 8.6 Properties of IgG subclasses

	IgG1	IgG2	IgG3	IgG4
% of total IgG	43–75	16–48	1.7–7.5	0.8–11.7
Molecular weight (kDa)	146	146	170	146
Heavy chain type	$\gamma$ 1	$\gamma$ 2	$\gamma$ 3	$\gamma$ 4
Number of disulfide bonds	2	4	11	2
Number of allotypes	4	1	13	0
Half life	21 days	21 days	7 days	21 days
Complement fixation: C1q binding	Moderate	Weak	Strong	No
Antibody response to proteins	Strong	Marginal	Strong	Marginal
Antibody response to polysaccharides	Weak	Strong	No	No
Antibody response to allergens	Weak	No	No	Strong
Susceptibility to protease	Moderate	Marginal	Strong	Weak
Ability to cross placenta	Yes	Yes	Yes	Yes

ing on the haplotypes, each *IGLC* gene being preceded by one *IGLJ* gene. Fifty-six to 57 genes belong to 11 subgroups, whereas 14 pseudogenes which are too divergent to be assigned to subgroups have been assigned to 3 clans. Two *IGLV* orphans have been identified on chromosome 8. Two *IGLC* orphans and two *IGLV* orphans have also been characterized on 22q outside of the major *IGL* locus. **Table 8.3** presents tabulated lists of the human immunoglobulin lambda genes named in accordance with the International ImMunoGeneTics database (IMGT) and approved by the Human Genome Organization (HUGO) Nomenclature Committee.

## IMMUNOGLOBULIN STRUCTURE

Immunoglobulins are composed of four polypeptide chains: two ‘light’ chains (lambda or kappa), and two ‘heavy’ chains (alpha, delta, gamma, epsilon or mu). The four polypeptide chains are held together by covalent disulfide bonds. Light chains are composed of 220 amino acids while heavy chains are comprised of 440–550 amino acids. Each chain has ‘constant’ and ‘variable’ regions. Variable regions are contained within the  $\text{NH}_2$  terminal end of the polypeptide chain and have distinct amino acid sequences when comparing one antibody to another. Constant regions, however, are rather uniform within the same isotype when comparing one

antibody to another. ‘Hypervariable’ regions, or ‘Complementarity Determining Regions’ (CDRs) are found within the variable regions of both the heavy and light chains. These regions serve to recognize and bind specifically to antigen. The constituent chain structures of immunoglobulins with features of each are listed in **Table 8.4**.

### Immunoglobulin superfamily

The type of heavy chain determines the immunoglobulin isotype (IgA, IgD, IgG, IgE, IgM, respectively). More specifically, an isotype is determined by the primary sequence of amino acids in the constant region of the heavy chain, which in turn determines the three-dimensional structure of the molecule. **Table 8.5** gives a comparative description of immunoglobulin superfamily molecules.

Immunoglobulins are the key elements in the adaptive immune system. The glycoprotein immunoglobulin G (IgG), a major effector molecule of the humoral immune response in man, plays a pivotal role in the antibody response. There are four distinct subgroups of human IgG, which are designated IgG1, IgG2, IgG3, and IgG4, respectively. They have differences in their hinge regions and differ in the number and position of disulfide bonds that link the two  $\gamma$  chains in each IgG molecule. Different properties of IgG subclasses are summarized in **Table 8.6**.



**KEY REFERENCES**

- 1 Lefranc MP (2000) Nomenclature of the human immunoglobulin genes. *Curr Protocol Immunol* A.1 P.1–A.1 P.37
- 2 Pallarès N, Lefebvre S, Contet V, Matsuda F, Lefranc MP (1999) The human immunoglobulin heavy variable (*IGHV*) genes. *Exp Clin Immunogenet* 16: 36–60
- 3 Ruiz M, Pallarès N, Contet V, Barbiè V, Lefranc MP (1999) The human immunoglobulin heavy diversity (*IGHD*) and joining (*IGHJ*) segments. *Exp Clin Immunogenet* 16: 173–184
- 4 Scaviner D, Barbiè V, Ruiz M, Lefranc MP (1999) Protein displays of the human immunoglobulin heavy, kappa, and lambda variable and joining regions. *Exp Clin Immunogenet* 16: 234–240
- 5 Barbiè V, Lefranc MP (1998) The human immunoglobulin kappa variable (*IGKV*) gene and joining (*IGKJ*) segments. *Exp Clin Immunogenet* 15: 171–183
- 6 Pallarès N, Fripiat JP, Giudicelli V, Lefranc MP (1998) The human immunoglobulin lambda variable (*IGLV*) genes and joining (*IGLJ*) segments. *Exp Clin Immunogenet* 15: 8–18
- 7 Matsuda F, Ishii K, Bouvagnet P, Kuma KI, Hayashida H, Miyata T, Honjo T (1998) The complete nucleotide sequence of the human immunoglobulin heavy chain variable region locus. *J Exp Med* 188: 2151–2162

**KEY DATABASES**

- The Genome Database: <http://www.gdb.org>
- HUGO Gene Nomenclature Committee website: <http://www.gene.ucl.ac.uk/nomenclature>
- IMGT, the international ImMunoGeneTics database: <http://imgt.cines.fr:8104>
- NCBI Locuslink: <http://www.ncbi.nlm.nih.gov/LocusLink>



# T CELLS AND THE THYMUS

9

- THE THYMUS

- T CELLS

- THYMUS-DEPENDENT ANTIGEN AND THYMUS-INDEPENDENT ANTIGEN

- T CELL RECEPTORS

## THE THYMUS

### *Anatomical structure*

The thymus is a triangular bilobed structure situated above the heart in the anterior mediastinum. This organ is conspicuously large in early life and undergoes atrophy at the time of puberty. The thymus is responsible for the production and differentiation of T cells and is essential for immunity. Each lobe of the thymus is subdivided by prominent trabeculae into interconnecting lobules, and each lobule comprises two histologically and functionally distinct areas, cortex and medulla. The prothymocytes, which migrate from the bone marrow to the subcapsular regions of the cortex, are influenced by this microenvironment which directs their further development. The process of education is governed by hormonal substances produced by the thymic epithelial cells. The cortical cells proliferate extensively. Some of these cells are short-lived and die. The surviving cells acquire characteristics of thymocytes. The cortical cells migrate to the medulla and from there to the peripheral lymphoid organs, sites of their main residence. The blood supply to the cortex comes from capillaries that form anastomosing arcades. Drainage is mainly through veins; the thymus has no afferent lymphatic vessels. The blood–thymus barrier protects thymocytes from contact with antigen. Cells reaching the thymus are prevented from contact with antigen by a physical barrier. The first level is represented by the capillary wall with endothelial cells inside the pericytes outside of the lumen. Potential antigenic molecules which escape the first level of control are taken over by macrophages present in the pericapillary space. Further protection is provided by a third level, represented by the mesh of interconnecting epithelial cells which enclose the thymocyte population. The anatomical constituents of the thymus together with their features are shown in **Table 9.1**.

### *Role in T cell differentiation and maturation*

The effects of thymus and thymic hormones on the differentiation of T cells are demonstrated in **Figure 9.1**. Differentiation is associated with surface markers whose presence or disappearance characterizes the different stages of cell differentiation. There is extensive proliferation of the subcapsular thymocytes. The largest proportion of these cells die, but the remaining cells continue to differentiate. The differentiating cells become smaller in size and move through interstices in the thymic medulla. The fully developed thymocytes pass through the walls of the postcapillary venules to reach the systemic circulation and seed the peripheral lymphoid organs. Part of them recirculate, but do not return to the thymus.

## T CELLS

### *T cell ontogeny*

T cells are cells that are derived from hematopoietic precursors that migrate to the thymus where they undergo differentiation which continues thereafter to completion in the various lymphoid tissues throughout the body or during their circulation to and from these sites. The T cells are primarily involved in the control of the immune responses by providing specific cells capable of helping or suppressing these responses. They also have a number of other functions related to cell-mediated immune phenomena. Thymus-derived cells confer cell-mediated immunity and cooperates with B cells enabling them to synthesize antibody specific for thymus-dependent antigens, including switching from IgM to IgG and/or IgA production. T cells exiting the thymus recirculate in the blood and lymph and in the peripheral lymphoid organs. They migrate to the deep cortex of lymph nodes. Those in the blood may attach to postcapillary venule endothelial cells of lymph nodes and to the

**Table 9.1** Anatomic constituents of thymus

	Cortex	Medulla
<b>Percent thymic tissue</b>	80%	20%
<b>Cell composition</b>	Epithelial-reticular cells, immature thymocytes	Richer in epithelial cells, antigen-presenting cells (dendritic cells and macrophages), mature cells
<b>Epithelial island</b>	Epithelial-reticular network, not island	Cystic structure termed Hassal's corpuscles
<b>Cell markers</b>	'Double positive' CD4 <sup>+</sup> 8 <sup>+</sup>	'Single positive' CD4 <sup>+</sup> 8 <sup>-</sup> and CD4 <sup>-</sup> CD8 <sup>+</sup>
<b>T cell receptor</b>	αβ TCR, <1% γδ TCR	αβ TCR, <1% γδ TCR
<b>HE section</b>	Cells densely packed, dark appearance	Cells loosely packed, pale appearance
<b>Sensitivity to hormones</b>	Highly sensitive to glucocorticoids and other steroids such as sex hormones	Sensitive to steroids
<b>Thymic atrophy</b>	Undergoes atrophy more progressively, preferentially affected by stress	Involutes first with pyknosis and beading of the nuclei of small cells, giving a false impression of an increased number of Hassal's corpuscles

marginal sinus in the spleen. After passing across the venules into the splenic white pulp or lymph node cortex, they reside there for 12–24 hours, exit by the efferent lymphatics, proceed to the thoracic duct, and from there proceed to the left subclavian vein where they enter the blood circulation. Mature T cells are classified on the basis of their surface

markers, such as CD4 and CD8. CD4<sup>+</sup> T cells recognize antigens in the context of MHC class II histocompatibility molecules, whereas CD8<sup>+</sup> T cells recognize antigen in the context of class I MHC histocompatibility molecules. The CD4<sup>+</sup> T cells participate in the afferent limb of the immune response to exogenous antigen, which is presented to them

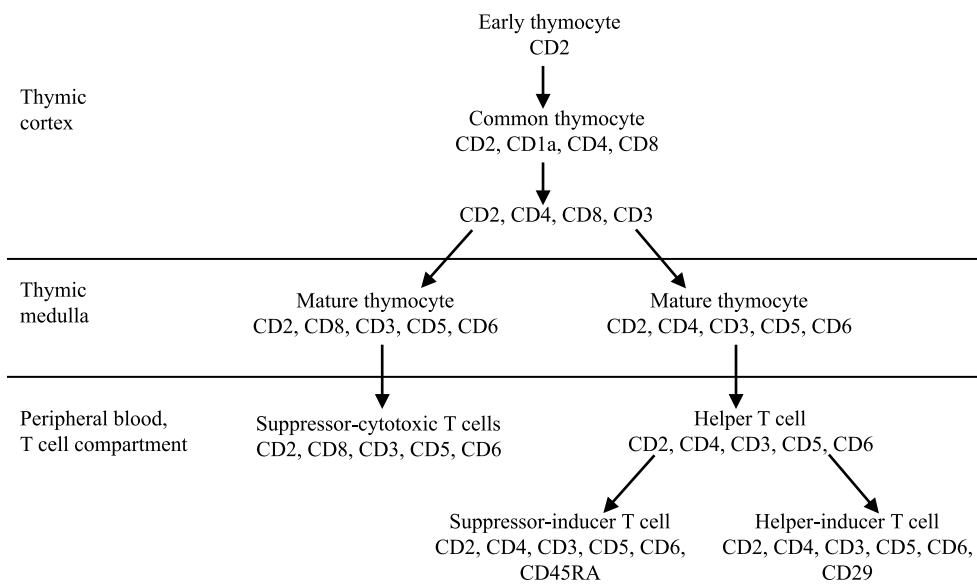

**Figure 9.1** Diagram of T cell maturation showing the addition of CD markers and the position of the T cell when the marker is added

by antigen-presenting cells. This stimulates the synthesis of IL-2, which activates CD8<sup>+</sup> T cells, NK cells, and B cells, thereby orchestrating an immune response to the antigen. Thus, they are termed helper T cells. They also mediate delayed-type hypersensitivity reactions. CD8<sup>+</sup> T cells include cytotoxic and suppressor cell populations. They react to endogenous antigen and often express their effector function by a cytotoxic mechanism, e.g., against a virus-infected cell. Other molecules on mature T cells in humans include the E rosette receptor CD2 molecule, the T cell receptor, the pan-T cell marker termed CD3, and transferin receptors. **Figure 9.2** depicts the ontogeny of T cells and the surface markers expressed on T cells of different stages.

### **T cell subpopulations**

Most of the T cells in the body belong to one of two subsets. These are distinguished by the presence on their surface of one or the other of two glycoproteins designated CD4 or CD8. Which of these molecules is present determines what types of cells to which the T cell can bind.

The best understood CD8<sup>+</sup> cells are cytotoxic T cells (CTLs). They secrete molecules that destroy the cell to which they have bound. CTLs are a subset of antigen-specific effector T cells that have a principal role in protection and recovery from viral infection, mediate allograft rejection, participate in selected autoimmune diseases, participate in protection and recovery from selected bacterial and parasitic infections, and are active in tumor immunity. They are CD8<sup>+</sup>, Class I major histocompatibility complex (MHC)-restricted, nonproliferating endstage effector cells. However, this classification also includes T cells that evoke one or several mechanisms to produce cytolysis including perforin/granzyme, FasL/Fas, tumor necrosis factor  $\alpha$  (TNF- $\alpha$ ), synthesize various lymphokines by T<sub>H</sub>1 and T<sub>H</sub>2 cells and recognize foreign antigen in the context of either class I or class II MHC molecules.

The other subset of T cells are T helper cells which express CD4 as their surface marker. They potentiate immunoglobulin production and isotype switching by B cells, cooperate with cytotoxic T cells in the recognition of allografts and virally infected target cells, and release cytokines which are capable of activating macrophages and other cell types. **Table 9.2** summarizes the features of these two types of T cells.

### **T helper cell subsets**

The subsets of T helper cells are listed in **Table 9.3** together with their origin, function, receptors, lymphokine secretion, and types of immunity in which they participate. Th0 cells are a CD4<sup>+</sup> T cell subset in both humans and mice based on cytokine production and effector functions. They synthesize multiple cytokines and are responsible for

effects intermediate between those of Th1 and Th2 cells, based on the cytokines synthesized and the responding cells. Th0 cells may be precursors of Th1 and Th2 cells. Th1 cells are a CD4<sup>+</sup> T cell subset in both humans and mice based on cytokine production and effector functions. Th1 cells synthesize interferon-gamma (IFN- $\gamma$ ), IL-2, and tumor necrosis factor (TNF)- $\beta$ . They are mainly responsible for cellular immunity against intracellular microorganisms and for delayed-type hypersensitivity reactions. They affect IgG2a antibody synthesis and antibody-dependent cell-mediated cytotoxicity. Th1 cells activate host defense mediated by phagocytes. Intracellular microbial infections induce Th1 cell development which facilitates elimination of the microorganisms by phagocytosis. Th1 cells induce synthesis of antibody that activates complement and serves as an opsonin that facilitates phagocytosis. The IFN- $\gamma$  they produce enhances macrophage activation. The cytokines released by Th1 cells activate NK cells, macrophages, and CD8<sup>+</sup> T cells. Their main function is to induce phagocyte-mediated defense against infections, particularly by intracellular microorganisms. Th2 cells are a CD4<sup>+</sup> T cell subset in both humans and mice based on cytokine production and effector functions. Th2 cells synthesize IL-4, IL-5, IL-6, IL-9, IL-10, and IL-13. They greatly facilitate IgE and IgG1 antibody responses, and mucosal immunity, by synthesis of mast cell and eosinophil growth and differentiation factors, and facilitation of IgA synthesis. IL-4 facilitates IgE antibody synthesis. IL-5 is an eosinophil-activating substance. IL-10, IL-13, and IL-4 suppress cell-mediated immunity. Th2 cells are principally responsible for host defense exclusive of phagocytes. They are crucial for the IgE and eosinophil response to helminths and for allergy attributable to activation of basophils and mast cells through IgE.

## **THYMUS-DEPENDENT ANTIGEN AND THYMUS-INDEPENDENT ANTIGEN**

### **Thymus-dependent antigen**

A thymus-dependent antigen is an immunogen that requires T cell cooperation with B cells to synthesize specific antibodies. Presentation of thymus-dependent antigen to T cells must be in the context of MHC class II molecules. Thymus-dependent antigens include proteins, polypeptides, hapten-carrier complexes, erythrocytes, and many other antigens that have diverse epitopes. T dependent antigens contain some epitopes that T cells recognize and others that B cells identify. T cells produce cytokines and cell surface molecules that induce B cell growth and differentiation into antibody-secreting cells. Humoral immune responses to T-dependent antigens are associated with isotype switching, affinity maturation, and memory. The response to thymus-dependent antigens shows only minor heavy chain

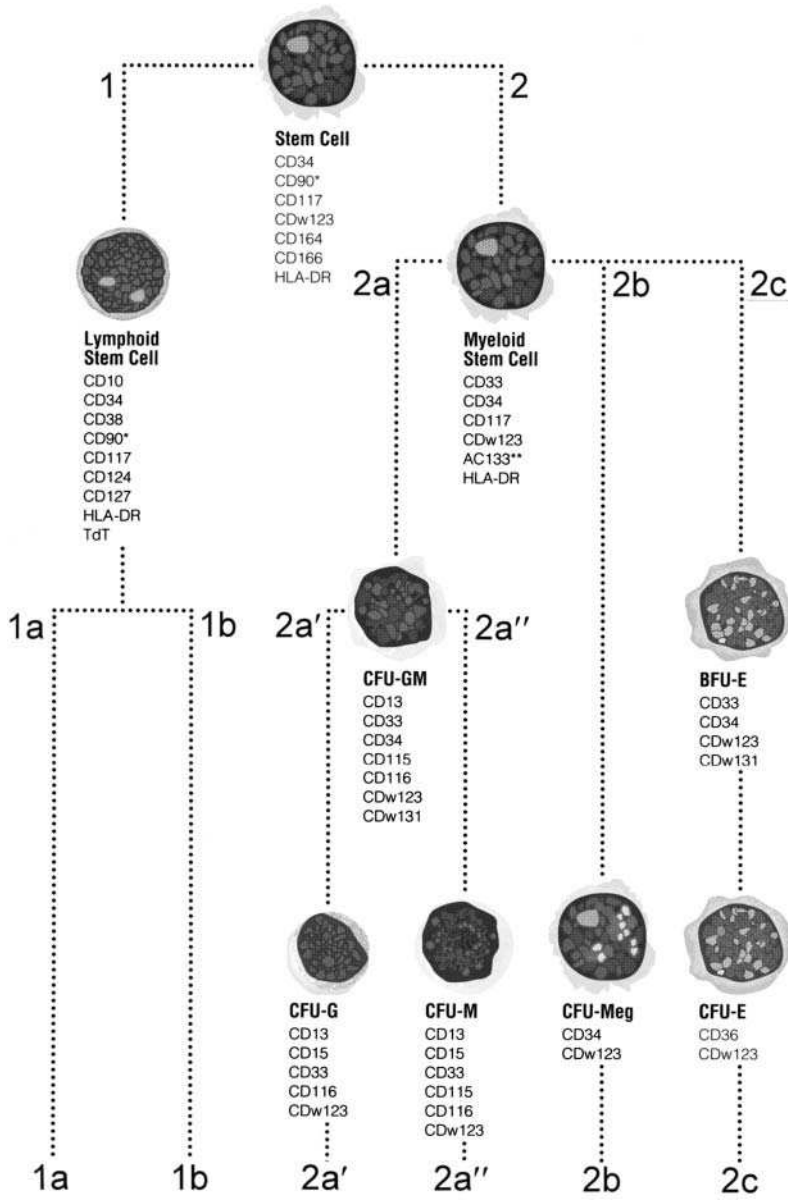
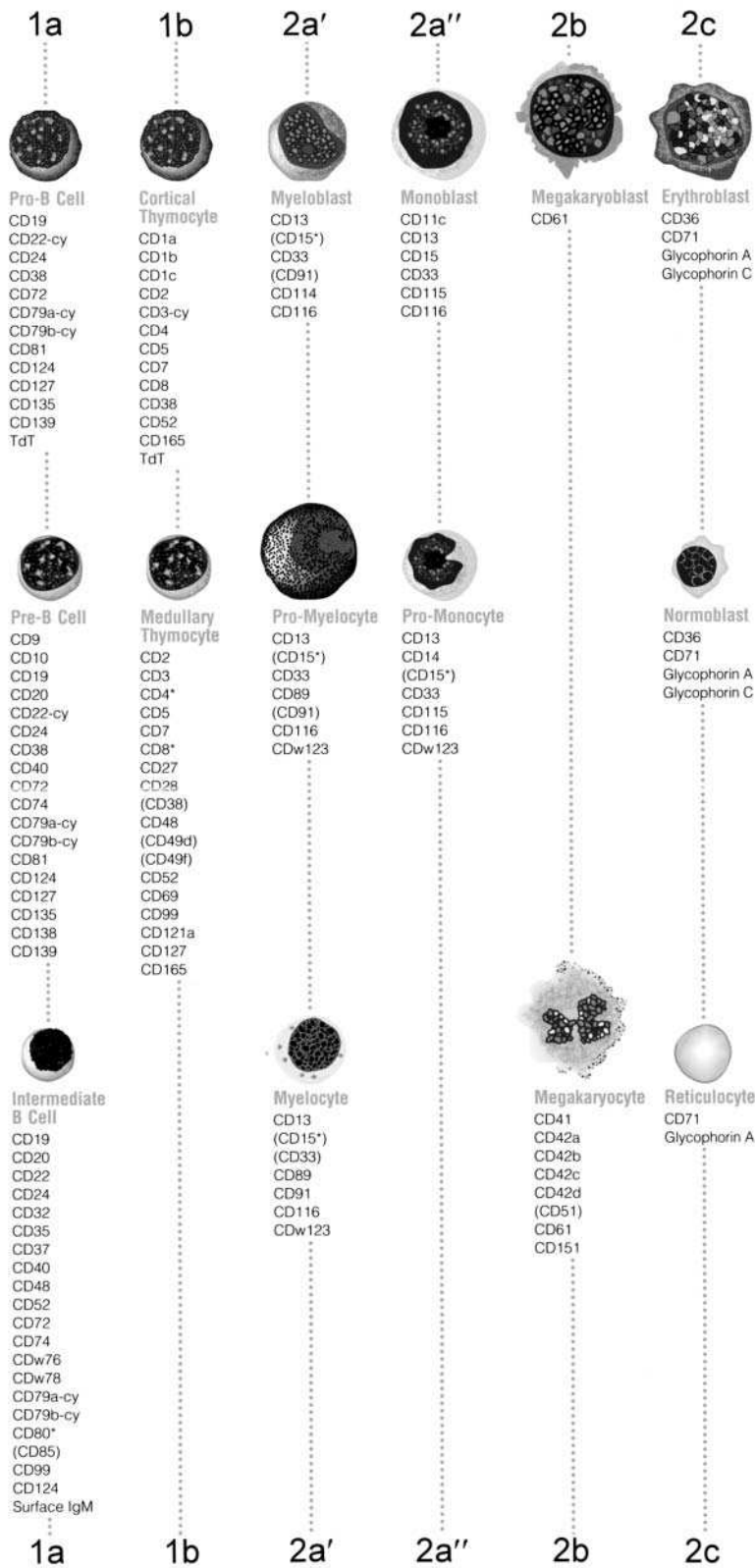







Figure 9.2 T cell ontogeny and surface markers



1a	1b	2a'	2a''	2b	2c
					
<b>Mature B Cell</b>	<b>Mature T Cell</b>	<b>Neutrophil</b>	<b>Monocyte</b>	<b>Platelet</b>	<b>Erythrocyte</b>
CD5*	CD2	CD10	(CD4)	CD9	CD35
CDw17*	CD3	CD15	CD11b	CDw17	CD44
CD19	CD4/CD8	CD16b	CD11c	CD23	CD55
CD20	CD5	CD17	CDw12	CD31	CD59
CD21	CD6*	CD24	CD13	CD41	CD147
CD22	CD7	CD32	CD14	CD42a	Glycophorin A
CD24	CD11c*	CD35	CD15	CD42b	Glycophorin C
CD32	(CD27*)	CD43	CDw17	CD42c	
CD35	(CD28*)	CD65	(CD31)	CD42d	
CD37	CD31*	CD65s	CD32	CD51	
(CD39)	CD35*	CD66a	CD33	CDw60	
CD40	(CD37)	CD66d	CD35	CD61	
CD48	CD45RB*	CD43	CD89	CD62P	
CD49b	CD48	CDw92	CD38	CD63	
CD49c	CD49d	CD93	(CD40)	CD84	
CD49d	(CD49f)	CD114	CD43	CD107a	
CD52	CD57*	CD116	(CD45RO)	CD107b	
CD72	CDw60*	CDw123	(CD45RA)	(CD114)	
CD74	CD73*	CDw128	(CD45RB)	CD147	
CD78	(CDw75*)	CD147	CD49b	CD151	
CD79a-cy	CDw76*	CD156	CD49e		
CD79b-cy	CD94*	CD157	CD49f		
CD80*	CD98	CD162	CD63		
CD84	CD99		CD64		
(CD85)	CD101*		(CD65*)		
(CD98)	CD102		CD68		
CD99	CD103*		(CD74)		
CD102	CD121a		CD84		
CD119	CD122*		CD85		
CDw121b	CD124		CD86		
CD124	CD127*		CD87		
CD138*	CDw128*		CD89		
Surface IgM	CD137		CD91		
FMC-7**	CD150*		CDw92		
plasma cell**	CD162		CD93		
(extreme			CD98		
maturation			CD101		
of B-cell)			CD102		
			CD102		
			CD114		
			CD115		
			CD116		
			CD119		
<b>Activated B Cell</b>	<b>Activated T Cell</b>		CDw128		
CD23	CD25		CD142		
CD25	CD26		CD147		
CD30	CD30		CD155		
CD38	CD38		CD156		
CD69	CD49b		CD157		
CD70	CD49f		CD162		
CD80	CD69		CD163		
(CD83)	CD70		CD164		
CD86	(CD83)		HLA-DR		
CD124	CD87				
CDw125	CD96				
CD126	CDw108				
CD139	CD109				
CDw150	CD122				
	CD124				
	CD132				
	CD134*				
	CD137*				

( ) weak expression

\* subset expression

\*\* Not yet classified by the International Workshop and Conference on Human Leucocyte Differentiation Antigens

Figure 9.2 T cell ontogeny and surface markers (continued)



**Table 9.2** T cell subpopulations

	<b>Cytotoxic Tc cells</b>	<b>Helper Th cells</b>
<b>Antigen expression</b>	CD8 antigen	CD4 antigen
<b>Function</b>	Kill cells that have pathogens in the cytosol and be responsible for the rejection of tissue and organ grafts	Eliminate pathogens residing intracellularly in vascular compartments (Th1) and facilitate antibody production by B cells (Th2)
<b>Mechanism</b>	By secreting molecules that destroy the cells to which they have bound	By binding to antigen presented by APCs and releasing lymphokines to induce inflammation and by binding to antigen presented by B cells to induce plasma cell development and antibody secretion
<b>Branch of immune response</b>	Cell-mediated immune response	Cell-mediated and antibody-mediated immune response
<b>Antigen presentation and MHC</b>	MHC-I	MHC-II

isotype switching or affinity maturation, both of which require helper T cell signals.

### **Thymus-independent antigen**

A thymus-independent antigen is an immunogen that can stimulate B cells to synthesize antibodies without participation by T cells. These antigens are less complex than are thymus-dependent antigens. They are often polysaccharides that contain repeating epitopes or lipopolysaccharides derived from Gram-negative microorganisms. Thymus-independent antigens induce IgM synthesis by B cells without cooperation by T cells. They also do not stimulate immunological memory. Murine thymus independent antigens are classified as either TI-1 or TI-2 antigens. Lipopolysaccharide (LPS), which activates murine B cells without participation by T or other cells, is a typical TI-1

antigen. Low concentrations of LPS stimulate synthesis of specific antigen, whereas high concentrations activate essentially all B cells to grow and differentiate. TI-2 antigens include polysaccharides, glycolipids, and nucleic acids. When T cells and macrophages are depleted, no antibody response develops against them. A comparison of thymus-dependent and thymus-independent antigens is shown in **Table 9.4**.

### **T CELL RECEPTORS**

The T cell receptor (TCR) is a T cell surface structure that is comprised of a disulfide-linked heterodimer of highly variable  $\alpha$  and  $\beta$  chains expressed at the cell membrane as a complex with the invariant CD3 chains. Most T cells that bear this type of receptor are termed  $\alpha\beta$  T cells. A second receptor, the  $\gamma\delta$  TCR, is comprised of variable  $\gamma$  and  $\delta$

**Table 9.3** T helper cell subpopulations

	<b>Th 1</b>	<b>Th 2</b>
<b>Originate from</b>	Dendritic cells descended from monocytes and secrete IL-12 (DC-1)	Dendritic cells derived from lymphocytes (DC-2)
<b>Types of immunity participated in</b>	Cell-mediated immunity	Antibody-mediated immunity
<b>Function</b>	Essential for controlling intracellular pathogens and delayed-type hypersensitivity reactions	Essential to control extracellular pathogens
<b>Chemokine receptors</b>	CCR5	CCR3
<b>Lymphokine secretion</b>	TNF- $\beta$ , IFN- $\gamma$ , IL-2	IL-4, IL-5, IL-6, IL-9, IL-10, IL-13

**Table 9.4** Comparison of thymus-dependent (TD) antigens and thymus-independent (TI) antigens

	TD antigens	TI antigens
Activation of B cells	Can only activate B cells in the presence of Th cells	Can activate B cells in the absence of Th cells
Structural properties	Complex	Simple
Composition	Proteins, polypeptides, hapten-carrier complexes, erythrocytes, and many other antigens that have diverse epitopes	Polysaccharides that contain repeating epitopes or lipopolysaccharides derived from Gram-negative microorganisms
Presence in most pathogenic microbes	Yes	No
Antibody class induced	IgG, IgM, IgA, IgD, IgE	IgM
Immunological memory response	Yes	No
Examples	Microbial proteins, non-self or alter-self proteins	Pneumococcal polysaccharide, lipopolysaccharide, flagella

chains expressed with CD3 on a smaller subset of T cells that recognize different types of antigens. Both of these types of receptors are expressed with a disulfide-linked homodimer of  $\xi$  chains. The TCR is a receptor for antigen on CD4<sup>+</sup> and CD8<sup>+</sup> T cells that recognizes foreign peptide-self – MHC molecular complexes on the surface of antigen-presenting cells. In the predominant  $\alpha\beta$  TCR, the two disulfide-linked transmembrane  $\alpha$  and  $\beta$  polypeptide chains each bear one N-terminal Ig-like variable (V) domain, one Ig-like constant (C) domain, a hydrophobic transmembrane region, and a short cytoplasmic region.

### T cell receptor genes

The human T cell receptors (TCR)  $\alpha$ - $\beta$  and  $\gamma$ - $\delta$  are the products of four sets of genes on two chromosomes: T cell receptors  $\alpha$  (*TRA*) and  $\delta$  (*TRD*) on chromosome 14 at 14q11.2, T cell receptor  $\beta$  (*TRB*) on chromosome 7 at 7q35, and T cell receptor  $\gamma$  (*TRG*) on chromosome 7 at 7p15-p14.

### T cell receptor $\alpha$ genes

The human *TRA* locus at 14q11.2 spans 1000 kb. It consists of 54 *TRAV* genes belonging to 41 subgroups, 61 *TRAJ* segments localized on 71 kb, and a unique *TRAC* gene. **Table 9.5** lists the human T cell receptor  $\alpha$  genes named in accordance with the International ImMunoGeneTics database (IMGT) and approved by the Human Genome Organization (HUGO) Nomenclature Committee in 1999.

### T cell receptor $\beta$ genes

The human *TRB* locus at 7q35 spans 620 kb. It consists of 64 to 67 *TRBV* genes belonging to 32 subgroups. Except for *TRBV30*, localized downstream of the *TRBC2* gene, in inverted orientation of transcription, all the other *TRBV* genes are located upstream of a duplicated D-J-C-cluster, which comprises, for the first part, one *TRBD* gene, six *TRBJ* genes, and the *TRBC1* gene, and for the second part, one *TRBD* gene, eight *TRBJ* genes, and the *TRBC2* gene. **Table 9.6** is the tabulated list of the human T cell receptor  $\beta$  genes named in accordance with IMGT and approved by the HUGO Nomenclature Committee.

### T cell receptor $\gamma$ genes

The human *TRG* locus at 7p15-p14 spans 160 kb. It consists of 12 to 15 *TRGV* genes belonging to 6 subgroups, upstream of a duplicated J-C-cluster, which comprises, for the first part, three *TRGJ* genes and the *TRGC1* gene, and for the second part, two *TRGJ* genes and the *TRGC2* gene. **Table 9.7** lists the human T cell receptor  $\gamma$  genes named in accordance with the International ImMunoGeneTics database (IMGT) and approved by the Human Genome Organization (HUGO) Nomenclature Committee.

### T cell receptor $\delta$ genes

The human *TRD* locus at 14q 11.2 spans 60 kb. It comprises a cluster of one *TRDV* gene (*TRDV2*), three *TRDD* genes, and four *TRDJ* genes, upstream of the unique *TRDC* gene. Another *TRDV* gene (*TRDV3*) is localized downstream of the *TRDC* gene, in inverted orientation of transcription.

This cluster is localized inside the *TRA* locus, between the *TRAV* genes and the *TRAJ* genes. The *TRD* locus also consists of one *TRDV* (*TRDVI*) localized at 360 kb upstream of the *TRDC* gene, among the *TRAV* genes, and the five genes described above as *TRAV/DV*. **Table 9.8** is the tabulated list

of the human T cell receptor  $\delta$  genes named in accordance with IMGT and approved by the HUGO Nomenclature Committee.

Two additional tables, **Table 9.9** and **Table 9.10**, list corresponding nomenclatures for these genes.

**Table 9.5** T cell receptor  $\alpha$  (*TRA*) genes<sup>a</sup>

IMGT gene group	IMGT gene name <sup>b</sup>	Functionality	IMGT reference sequence accession number	Number of alleles	IMGT gene definition <sup>c</sup>	GDB accession ID	Locus-link number
<i>TRA</i> locus on chromosome 14 at 14q11.2							
<i>TRAC</i>	<i>TRAC</i>	F	X02883	3	T cell receptor $\alpha$ constant	GDB:9953797	28755
<i>TRAJ</i> <sup>d</sup>	<i>TRAJ1</i>	ORF	X02884	1	T cell receptor $\alpha$ joining 1	GDB:9953799	28754
	<i>TRAJ2</i>	ORF	X02884	1	T cell receptor $\alpha$ joining 2	GDB:9953801	28753
	<i>TRAJ3</i>	F	X02884	1	T cell receptor $\alpha$ joining 3	GDB:9953803	28752
	<i>TRAJ4</i>	F	M94081	1	T cell receptor $\alpha$ joining 4	GDB:9953805	28751
	<i>TRAJ5</i>	F	M94081	1	T cell receptor $\alpha$ joining 5	GDB:9953807	28750
	<i>TRAJ6</i>	F	M16747	1	T cell receptor $\alpha$ joining 6	GDB:9953809	28749
	<i>TRAJ7</i>	F	M94081	1	T cell receptor $\alpha$ joining 7	GDB:9953811	28748
	<i>TRAJ8</i>	F	M94081	1	T cell receptor $\alpha$ joining 8	GDB:9953813	28747
	<i>TRAJ9</i>	F	M94081	1	T cell receptor $\alpha$ joining 9	GDB:9953815	28746
	<i>TRAJ10</i>	F	M94081	1	T cell receptor $\alpha$ joining 10	GDB:9953817	28745
	<i>TRAJ11</i>	F	M94081	1	T cell receptor $\alpha$ joining 11	GDB:9953819	28744
	<i>TRAJ12</i>	F	X02885	1	T cell receptor $\alpha$ joining 12	GDB:9953821	28743
	<i>TRAJ13</i>	F	M94081	1	T cell receptor $\alpha$ joining 13	GDB:9953823	28742
	<i>TRAJ14</i>	F	M94081	1	T cell receptor $\alpha$ joining 14	GDB:9953825	28741
	<i>TRAJ15</i>	F	X05775	2	T cell receptor $\alpha$ joining 15	GDB:9953827	28740

Table 9.5 T cell receptor  $\alpha$  (*TRA*) genes<sup>a</sup> (*continued*)

IMGT gene group	IMGT gene name <sup>b</sup>	Functionality	IMGT reference sequence accession number	Number of alleles	IMGT gene definition <sup>c</sup>	GDB accession ID	Locus-link number
	<i>TRA716</i>	F	M94081	1	T cell receptor $\alpha$ joining 16	GDB:9953829	28739
	<i>TRA717</i>	F	X05773	1	T cell receptor $\alpha$ joining 17	GDB:9953831	28738
	<i>TRA718</i>	F	M94081	1	T cell receptor $\alpha$ joining 18	GDB:9953833	28737
	<i>TRA719</i>	ORF	M94081	1	T cell receptor $\alpha$ joining 19	GDB:9953835	28736
	<i>TRA720</i>	F	M94081	1	T cell receptor $\alpha$ joining 20	GDB:9953837	28735
	<i>TRA721</i>	F	M94081	1	T cell receptor $\alpha$ joining 21	GDB:9953839	28734
	<i>TRA722</i>	F	X02886	1	T cell receptor $\alpha$ joining 22	GDB:9953841	28733
	<i>TRA723</i>	F	M94081	1	T cell receptor $\alpha$ joining 23	GDB:9953843	28732
	<i>TRA724</i>	F	X02887	2	T cell receptor $\alpha$ joining 24	GDB:9953845	28731
	<i>TRA725</i>	ORF	X02888	1	T cell receptor $\alpha$ joining 25	GDB:9953847	28730
	<i>TRA726</i>	F	M94081	1	T cell receptor $\alpha$ joining 26	GDB:9953849	28729
	<i>TRA727</i>	F	M94081	1	T cell receptor $\alpha$ joining 27	GDB:9953851	28728
	<i>TRA728</i>	F	M94081	1	T cell receptor $\alpha$ joining 28	GDB:9953853	28727
	<i>TRA729</i>	F	X02889	1	T cell receptor $\alpha$ joining 29	GDB:9953855	28726
	<i>TRA730</i>	F	M94081	1	T cell receptor $\alpha$ joining 30	GDB:9953857	28725
	<i>TRA731</i>	F	M14905	1	T cell receptor $\alpha$ joining 31	GDB:9953859	28724
	<i>TRA732</i>	F	M94081	1	T cell receptor $\alpha$ joining 32	GDB:9953861	28723
	<i>TRA733</i>	F	M94081	1	T cell receptor $\alpha$ joining 33	GDB:9953863	28722
	<i>TRA734</i>	F	M35622	1	T cell receptor $\alpha$ joining 34	GDB:9953865	28721
	<i>TRA735</i>	ORF	M94081	1	T cell receptor $\alpha$ joining 35	GDB:9953867	28720

**Table 9.5** T cell receptor  $\alpha$  (*TRA*) genes<sup>a</sup> (*continued*)

IMGT gene group	IMGT gene name <sup>b</sup>	Functionality	IMGT reference sequence accession number	Number of alleles	IMGT gene definition <sup>c</sup>	GDB accession ID	Locus-link number
	<i>TRA736</i>	F	M94081	1	T cell receptor $\alpha$ joining 36	GDB:9953869	28719
	<i>TRA737</i>	F	M94081	1	T cell receptor $\alpha$ joining 37	GDB:9953871	28718
	<i>TRA738</i>	F	M94081	1	T cell receptor $\alpha$ joining 38	GDB:9953873	28717
	<i>TRA739</i>	F	M94081	1	T cell receptor $\alpha$ joining 39	GDB:9953875	28716
	<i>TRA740</i>	F	M35620	1	T cell receptor $\alpha$ joining 40	GDB:9953877	28715
	<i>TRA741</i>	F	M94081	1	T cell receptor $\alpha$ joining 41	GDB:9953879	28714
	<i>TRA742</i>	F	M94081	1	T cell receptor $\alpha$ joining 42	GDB:9953881	28713
	<i>TRA743</i>	F	M94081	1	T cell receptor $\alpha$ joining 43	GDB:9953883	28712
	<i>TRA744</i>	F	M35619	1	T cell receptor $\alpha$ joining 44	GDB:9953885	28711
	<i>TRA745</i>	F	M94081	1	T cell receptor $\alpha$ joining 45	GDB:9953887	28710
	<i>TRA746</i>	F	M94081	1	T cell receptor $\alpha$ joining 46	GDB:9953889	28709
	<i>TRA747</i>	F	M94081	1	T cell receptor $\alpha$ joining 47	GDB:9953891	28708
	<i>TRA748</i>	F	M94081	1	T cell receptor $\alpha$ joining 48	GDB:9953893	28707
	<i>TRA749</i>	F	M94081	1	T cell receptor $\alpha$ joining 49	GDB:9953895	28706
	<i>TRA750</i>	F	M94081	1	T cell receptor $\alpha$ joining 50	GDB:9953897	28705
	<i>TRA751</i>	P	M94081	—	T cell receptor $\alpha$ joining 51	GDB:9953899	28704
	<i>TRA752</i>	F	M94081	1	T cell receptor $\alpha$ joining 52	GDB:9953901	28703
	<i>TRA753</i>	F	M94081	1	T cell receptor $\alpha$ joining 53	GDB:9953903	28702
	<i>TRA754</i>	F	M94081	1	T cell receptor $\alpha$ joining 54	GDB:9953905	28701
	<i>TRA755</i>	P	M94081	—	T cell receptor $\alpha$ joining 55	GDB:9953907	28700

Table 9.5 T cell receptor  $\alpha$  (*TRA*) genes<sup>a</sup> (*continued*)

IMGT gene group	IMGT gene name <sup>b</sup>	Functionality	IMGT reference sequence accession number	Number of alleles	IMGT gene definition <sup>c</sup>	GDB accession ID	Locus-link number
	<i>TRA756</i>	F	M94081	1	T cell receptor $\alpha$ joining 56	GDB:9953909	28699
	<i>TRA757</i>	F	M94081	1	T cell receptor $\alpha$ joining 57	GDB:9953911	28698
	<i>TRA758</i>	ORF	M94081	1	T cell receptor $\alpha$ joining 58	GDB:9953913	28697
	<i>TRA759</i>	ORF	M94081	1	T cell receptor $\alpha$ joining 59	GDB:9953915	28696
	<i>TRA760</i>	P	M94081	—	T cell receptor $\alpha$ joining 60	GDB:9953917	28695
	<i>TRA761</i>	ORF	M94081	1	T cell receptor $\alpha$ joining 61	GDB:9953919	28694
<i>TRAV<sup>e</sup></i>	<i>TRAV1-1</i>	F	AE000658	2	T cell receptor $\alpha$ variable 1-1	GDB:9953921	28693
	<i>TRAV1-2</i>	F	AE000658	2	T cell receptor $\alpha$ variable 1-2	GDB:9953923	28692
	<i>TRAV2</i>	F	AE000658	2	T cell receptor $\alpha$ variable 2	GDB:9953925	28691
	<i>TRAV3</i>	F, (P) <sup>f</sup>	AE000658	2	T cell receptor $\alpha$ variable 3	GDB:9953927	28690
	<i>TRAV4</i>	F	AE000658	1	T cell receptor $\alpha$ variable 4	GDB:9953929	28689
	<i>TRAV5</i>	F	AE000659	1	T cell receptor $\alpha$ variable 5	GDB:9953931	28688
	<i>TRAV6</i>	F	AE000659	6	T cell receptor $\alpha$ variable 6	GDB:9953933	28687
	<i>TRAV7</i>	F	AE000659	1	T cell receptor $\alpha$ variable 7	GDB:9953935	28686
	<i>TRAV8-1</i>	F	ABOO0659	2	T cell receptor $\alpha$ variable 8-1	GDB:9953937	28685
	<i>TRAV8-2</i>	F	AE000659	2	T cell receptor $\alpha$ variable 8-2	GDB:9953939	28684
	<i>TRAV8-3</i>	F	AE000659	3	T cell receptor $\alpha$ variable 8-3	GDB:9953941	28683
	<i>TRAV8-4</i>	F	AE000659	7	T cell receptor $\alpha$ variable 8-4	GDB:9953943	28682
	<i>TRAV8-5</i>	P	AE000659	—	T cell receptor $\alpha$ variable 8-5	GDB:9953945	28681

**Table 9.5** T cell receptor  $\alpha$  (*TRA*) genes<sup>a</sup> (*continued*)

IMGT gene group	IMGT gene name <sup>b</sup>	Functionality	IMGT reference sequence accession number	Number of alleles	IMGT gene definition <sup>c</sup>	GDB accession ID	Locus-link number
	<i>TRAV8-6</i>	F	X02850	2	T cell receptor $\alpha$ variable 8-6	GDB:9953947	28680
	<i>TRAV8-7</i>	F	AE000660	1	T cell receptor $\alpha$ variable 8-7	GDB:9953949	28679
	<i>TRAV9-1</i>	F	AE000659	1	T cell receptor $\alpha$ variable 9-1	GDB:9953951	28678
	<i>TRAV9-2</i>	F	AE000659	4	T cell receptor $\alpha$ variable 9-2	GDB:9953953	28677
	<i>TRAV10</i>	F	AE000659	1	T cell receptor $\alpha$ variable 10	GDB:9953955	28676
	<i>TRAV11</i>	F	AE000659	1	T cell receptor $\alpha$ variable 11	GDB:9953957	28675
	<i>TRAV12-1</i>	F	AE000659	2	T cell receptor $\alpha$ variable 12-1	GDB:9953959	28674
	<i>TRAV12-2</i>	F	AE000659	3	T cell receptor $\alpha$ variable 12-2	GDB:9953961	28673
	<i>TRAV12-3</i>	F	X06193	2	T cell receptor $\alpha$ variable 12-3	GDB:9953963	28672
	<i>TRAV13-1</i>	F	AE000659	3	T cell receptor $\alpha$ variable 13-1	GDB:9953965	28671
	<i>TRAV13-2</i>	F	AE000659	2	T cell receptor $\alpha$ variable 13-2	GDB:9953967	28670
	<i>TRAV14/DV4<sup>d</sup></i>	F	M21626	4	T cell receptor $\alpha$ variable 14/ $\delta$ variable 4	GDB:9953969	28669
	<i>TRAV15</i>	P	AE000659	—	T cell receptor $\alpha$ variable 15	GDB:9953971	28668
	<i>TRAV16</i>	F	AE000659	1	T cell receptor $\alpha$ variable 16	GDB:9953973	28667
	<i>TRAV17</i>	F	AE000660	1	T cell receptor $\alpha$ variable 17	GDB:9953975	28666
	<i>TRAV18</i>	F	AE000660	1	T cell receptor $\alpha$ variable 18	GDB:9953977	28665
	<i>TRAV19</i>	F	AE000660	1	T cell receptor $\alpha$ variable 19	GDB:9953979	28664
	<i>TRAV20</i>	F	AE000660	4	T cell receptor $\alpha$ variable 20	GDB:9953981	28663
	<i>TRAV21</i>	F	AE000660	2	T cell receptor $\alpha$ variable 21	GDB:9953983	28662

Table 9.5 T cell receptor  $\alpha$  (*TRA*) genes<sup>a</sup> (*continued*)

IMGT gene group	IMGT gene name <sup>b</sup>	Functionality	IMGT reference sequence accession number	Number of alleles	IMGT gene definition <sup>c</sup>	GDB accession ID	Locus-link number
	<i>TRAV22</i>	F	AE000660	1	T cell receptor $\alpha$ variable 22	GDB:9953985	28661
	<i>TRAV23/DV6<sup>g</sup></i>	F	AE000660	4	T cell receptor $\alpha$ variable 23/ $\delta$ variable 6	GDB:9953987	28660
	<i>TRAV24</i>	F	AE000660	2	T cell receptor $\alpha$ variable 24	GDB:9953989	28659
	<i>TRAV25</i>	F	AE000660	1	T cell receptor $\alpha$ variable 25	GDB:9953991	28658
	<i>TRAV26-1</i>	F	AE000660	3	T cell receptor $\alpha$ variable 26-1	GDB:9953993	28657
	<i>TRAV26-2</i>	F	AE000660	2	T cell receptor $\alpha$ variable 26-2	GDB:9953995	28656
	<i>TRAV27</i>	F	AE000660	3	T cell receptor $\alpha$ variable 27	GDB:9953997	28655
	<i>TRAV28</i>	P	AE000660	1	T cell receptor $\alpha$ variable 28	GDB:9953999	28654
	<i>TRAV29/DV5<sup>g</sup></i>	F, (P) <sup>f</sup>	AE000660	3	T cell receptor $\alpha$ variable 29/ $\delta$ variable 5	GDB:9954001	28653
	<i>TRAV30</i>	F	AE000660	4	T cell receptor $\alpha$ variable 30	GDB:9954003	28652
	<i>TRAV31</i>	P	AE000660	—	T cell receptor $\alpha$ variable 31	GDB:9954005	28651
	<i>TRAV32</i>	P	AE000660	—	T cell receptor $\alpha$ variable 32	GDB:9954007	28650
	<i>TRAV33</i>	P	AE000660	—	T cell receptor $\alpha$ variable 33	GDB:9954009	28649
	<i>TRAV34</i>	F	AE000660	1	T cell receptor $\alpha$ variable 34	GDB:9954011	28648
	<i>TRAV35</i>	F	AE000660	2	T cell receptor $\alpha$ variable 35	GDB:9954013	28647
	<i>TRAV36/DV7<sup>g</sup></i>	F	AE000660	4	T cell receptor $\alpha$ variable 36/ $\delta$ variable 7	GDB:9954015	28646
	<i>TRAV37</i>	P	AE000661	—	T cell receptor $\alpha$ variable 37	GDB:9954017	28645
	<i>TRAV38-1</i>	F	AE000661	4	T cell receptor $\alpha$ variable 38-1	GDB:9954019	28644



**Table 9.5** T cell receptor  $\alpha$  (*TRA*) genes<sup>a</sup> (*continued*)

IMGT gene group	IMGT gene name <sup>b</sup>	Functionality	IMGT reference sequence accession number	Number of alleles	IMGT gene definition <sup>c</sup>	GDB accession ID	Locus-link number
	<i>TRAV38-2/DV8<sup>g</sup></i>	F	AE000661	1	T cell receptor $\alpha$ variable 38-2/ $\delta$ variable 8	GDB:9954021	28643
	<i>TRAV39</i>	F	AE000661	1	T cell receptor $\alpha$ variable 39	GDB:9954023	28642
	<i>TRAV40</i>	F	X73521	1	T cell receptor $\alpha$ variable 40	GDB:9954025	28641
	<i>TRAV41</i>	F	AE000661	1	T cell receptor $\alpha$ variable 41	GDB:9954027	28640

**Notes:**

<sup>a</sup>Gene names are according to the IMGT gene name nomenclature for Ig and TcR of all vertebrates (IMGT Scientific chart; <http://imgt.cines.fr:8104>).

<sup>b</sup>IMGT *TRA* gene names have been approved by the HUGO Nomenclature Committee in 1999. Note that, in the HUGO symbols, slashes of the *TRAV/DV* gene names are omitted. Otherwise all the gene names (gene symbols) are identical in IMGT and HUGO nomenclatures.

<sup>c</sup>Gene definitions (full names) are identical (including slashes) in IMGT and HUGO nomenclatures. Note that in the databases, the Greek letters are written in full (e.g.,  $\alpha$  = alpha,  $\delta$  = delta).

<sup>d</sup>*TRA7* genes are designated by a number for the localization from 3' to 5' in the locus.

<sup>e</sup>*TRAV* genes are designated by a number for the subgroup followed, whenever there are several genes belonging to the same subgroup, by a hyphen and a number for their relative localization in the locus. Numbers increase from 5' to 3' in the locus.

<sup>f</sup>Functionality is shown between parentheses when the germline *TRAV* genes have not yet been isolated.

<sup>g</sup>The *TRAV14/DV4*, *TRAV23/DV6*, *TRAV29/DV5*, *TRAV36/DV7*, and *TRAV38-2/DV8* genes have been found rearranged to J genes of the *TRA* locus, and to D and J genes of the *TRD* locus.

**Table 9.6** T cell receptor  $\beta$  (*TRB*) genes<sup>a</sup>

IMGT gene group	IMGT gene name <sup>b</sup>	Functionality	IMGT reference sequence accession number	Number of alleles	IMGT gene definition <sup>c</sup>	GDB accession ID	Locus-link number
<b><i>TRB</i> locus on chromosome 7 at 7q35</b>							
<i>TRBC</i>	<i>TRBC1</i>	F	M12887	2	T cell receptor $\beta$ constant 1	GDB:9954029	28639
	<i>TRBC2</i>	F	M12888	2	T cell receptor $\beta$ constant 2	GDB:9954031	28638
<i>TRBD</i>	<i>TRBD1</i>	F	X00936	1	T cell receptor $\beta$ diversity 1	GDB:9954033	28637
	<i>TRBD2</i>	F	X02987	2	T cell receptor $\beta$ diversity 2	GDB:9954035	28636
<i>TRB7<sup>d</sup></i>	<i>TRB71-1</i>	F	X00936	1	T cell receptor $\beta$ joining 1-1	GDB:9954037	28635
	<i>TRB71-2</i>	F	X00936	1	T cell receptor $\beta$ joining 1-2	GDB:9954039	28634

Table 9.6 T cell receptor  $\beta$  (*TRB*) genes<sup>a</sup> (continued)

IMGT gene group	IMGT gene name <sup>b</sup>	Functionality	IMGT reference sequence accession number	Number of alleles	IMGT gene definition <sup>c</sup>	GDB accession ID	Locus-link number
	<i>TRB<math>\beta</math>1-3</i>	F	M14158	1	T cell receptor $\beta$ joining 1-3	GDB:9954041	28633
	<i>TRB<math>\beta</math>1-4</i>	F	M14158	1	T cell receptor $\beta$ joining 1-4	GDB:9954043	28632
	<i>TRB<math>\beta</math>1-5</i>	F	M14158	1	T cell receptor $\beta$ joining 1-5	GDB:9954045	28631
	<i>TRB<math>\beta</math>1-6</i>	F	M14158	1	T cell receptor $\beta$ joining 1-6	GDB:9954047	28630
	<i>TRB<math>\beta</math>2-1</i>	F	X02987	1	T cell receptor $\beta$ joining 2-1	GDB:9954049	28629
	<i>TRB<math>\beta</math>2-2</i>	F	X02987	1	T cell receptor $\beta$ joining 2-2	GDB:9954051	28628
	<i>TRB<math>\beta</math>2-2P</i>	ORF	X02987	1	T cell receptor $\beta$ joining 2-2P	GDB:9954053	28627
	<i>TRB<math>\beta</math>2-3</i>	F	X02987	1	T cell receptor $\beta$ joining 2-3	GDB:9954055	28626
	<i>TRB<math>\beta</math>2-4</i>	F	X02987	1	T cell receptor $\beta$ joining 2-4	GDB:9954057	28625
	<i>TRB<math>\beta</math>2-5</i>	F	X02987	1	T cell receptor $\beta$ joining 2-5	GDB:9954059	28624
	<i>TRB<math>\beta</math>2-6</i>	F	X02987	1	T cell receptor $\beta$ joining 2-6	GDB:9954061	28623
	<i>TRB<math>\beta</math>2-7</i>	F, ORF	M14159	2	T cell receptor $\beta$ joining 2-7	GDB:9954063	28622
<b>TRBV<sup>c</sup></b>	<i>TRBV1</i>	P	L36092	—	T cell receptor $\beta$ variable 1	GDB:9954065	28621
	<i>TRBV2</i>	F	L36092	3	T cell receptor $\beta$ variable 2	GDB:9954067	28620
	<i>TRBV3-1</i>	F	U07977	2	T cell receptor $\beta$ variable 3-1	GDB:9954069	28619
	<i>TRBV3-2</i>	P	L36092	—	T cell receptor $\beta$ variable 3-2	GDB:9954071	28618
	<i>TRBV4-1</i>	F	U07977	2	T cell receptor $\beta$ variable 4-1	GDB:9954073	28617
	<i>TRBV4-2</i>	F	U07975	2	T cell receptor $\beta$ variable 4-2	GDB:9954075	28616
	<i>TRBV4-3</i>	F	U07978	4	T cell receptor $\beta$ variable 4-3	GDB:9954077	28615

**Table 9.6** T cell receptor  $\beta$  (*TRB*) genes<sup>a</sup> (*continued*)

IMGT gene group	IMGT gene name <sup>b</sup>	Functionality	IMGT reference sequence accession number	Number of alleles	IMGT gene definition <sup>c</sup>	GDB accession ID	Locus-link number
	<i>TRBV5-1</i>	F	L36092	2	T cell receptor $\beta$ variable 5-1	GDB:9954079	28614
	<i>TRBV5-2</i>	P	L36092	—	T cell receptor $\beta$ variable 5-2	GDB:9954081	28613
	<i>TRBV5-3</i>	ORF	X61439	2	T cell receptor $\beta$ variable 5-3	GDB:9954083	28612
	<i>TRBV5-4</i>	F	L36092	4	T cell receptor $\beta$ variable 5-4	GDB:9954085	28611
	<i>TRBV5-5</i>	F	L36092	3	T cell receptor $\beta$ variable 5-5	GDB:9954087	28610
	<i>TRBV5-6</i>	F	L36092	1	T cell receptor $\beta$ variable 5-6	GDB:9954089	28609
	<i>TRBV5-7</i>	ORF	L36092	1	T cell receptor $\beta$ variable 5-7	GDB:9954091	28608
	<i>TRBV5-8</i>	F	L36092	2	T cell receptor $\beta$ variable 5-8	GDB:9954093	28607
	<i>TRBV6-1</i>	F	X61446	1	T cell receptor $\beta$ variable 6-1	GDB:9954095	28606
	<i>TRBV6-2</i>	F, (P) <sup>f</sup>	X61445	3	T cell receptor $\beta$ variable 6-2	GDB:9954097	28605
	<i>TRBV6-3</i>	F	U07978	1	T cell receptor $\beta$ variable 6-3	GDB:9954099	28604
	<i>TRBV6-4</i>	F	X61653	2	T cell receptor $\beta$ variable 6-4	GDB:9954101	28603
	<i>TRBV6-5</i>	F	L36092	1	T cell receptor $\beta$ variable 6-5	GDB:9954103	28602
	<i>TRBV6-6</i>	F	L36092	5	T cell receptor $\beta$ variable 6-6	GDB:9954105	28601
	<i>TRBV6-7</i>	ORF	L36092	1	T cell receptor $\beta$ variable 6-7	GDB:9954107	28600
	<i>TRBV6-8</i>	F	L36092	1	T cell receptor $\beta$ variable 6-8	GDB:9954109	28599
	<i>TRBV6-9</i>	F	X61447	1	T cell receptor $\beta$ variable 6-9	GDB:9954111	28598
	<i>TRBV7-1</i>	ORF	X61444	1	T cell receptor $\beta$ variable 7-1	GDB:9954113	28597
	<i>TRBV7-2</i>	F	X61442	4	T cell receptor $\beta$ variable 7-2	GDB:9954115	28596

Table 9.6 T cell receptor  $\beta$  (*TRB*) genes<sup>a</sup> (continued)

IMGT gene group	IMGT gene name <sup>b</sup>	Functionality	IMGT reference sequence accession number	Number of alleles	IMGT gene definition <sup>c</sup>	GDB accession ID	Locus-link number
	<i>TRBV7-3</i>	F, ORF	X61440	5	T cell receptor $\beta$ variable 7-3	GDB:9954117	28595
	<i>TRBV7-4</i>	F, (P) <sup>f</sup>	L36092	3	T cell receptor $\beta$ variable 7-4	GDB:9954119	28594
	<i>TRBV7-5</i>	P	L36092	—	T cell receptor $\beta$ variable 7-5	GDB:9954121	28593
	<i>TRBV7-6</i>	F	L36092	2	T cell receptor $\beta$ variable 7-6	GDB:9954123	28592
	<i>TRBV7-7</i>	F	L36092	2	T cell receptor $\beta$ variable 7-7	GDB:9954125	28591
	<i>TRBV7-8</i>	F	M11953	3	T cell receptor $\beta$ variable 7-8	GDB:9954127	28590
	<i>TRBV7-9</i>	F	L36092	7	T cell receptor $\beta$ variable 7-9	GDB:9954129	28589
	<i>TRBV8-1</i>	P	L36092	—	T cell receptor $\beta$ variable 8-1	GDB:9954131	28588
	<i>TRBV8-2</i>	P	L36092	—	T cell receptor $\beta$ variable 8-2	GDB:9954133	28587
	<i>TRBV9</i>	F	L36092	3	T cell receptor $\beta$ variable 9	GDB:9954135	28586
	<i>TRBV10-1</i>	F, (P) <sup>f</sup>	U17050	3	T cell receptor $\beta$ variable 10-1	GDB:9954137	28585
	<i>TRBV10-2</i>	F	U17049	2	T cell receptor $\beta$ variable 10-2	GDB:9954139	28584
	<i>TRBV10-3</i>	F	U03115	4	T cell receptor $\beta$ variable 10-3	GDB:9954141	28583
	<i>TRBV11-1</i>	F	M33233	1	T cell receptor $\beta$ variable 11-1	GDB:9954143	28582
	<i>TRBV11-2</i>	F	L36092	3	T cell receptor $\beta$ variable 11-2	GDB:9954145	28581
	<i>TRBV11-3</i>	F	M33234	4	T cell receptor $\beta$ variable 11-3	GDB:9954147	28580
	<i>TRBV12-1</i>	P	X07224	—	T cell receptor $\beta$ variable 12-1	GDB:9954149	28579
	<i>TRBV12-2</i>	P	X06936	—	T cell receptor $\beta$ variable 12-2	GDB:9954151	28578
	<i>TRBV12-3</i>	F	X07192	1	T cell receptor $\beta$ variable 12-3	GDB:9954153	28577

**Table 9.6** T cell receptor  $\beta$  (*TRB*) genes<sup>a</sup> (*continued*)

IMGT gene group	IMGT gene name <sup>b</sup>	Functionality	IMGT reference sequence accession number	Number of alleles	IMGT gene definition <sup>c</sup>	GDB accession ID	Locus-link number
	<i>TRBV12-4</i>	F	K02546	2	T cell receptor $\beta$ variable 12-4	GDB:9954155	28576
	<i>TRBV12-5</i>	F	X07223	1	T cell receptor $\beta$ variable 12-5	GDB:9954157	28575
	<i>TRBV13</i>	F	U03115	2	T cell receptor $\beta$ variable 13	GDB:9954159	28574
	<i>TRBV14</i>	F	X06154	2	T cell receptor $\beta$ variable 14	GDB:9954161	28573
	<i>TRBV15</i>	F	U03115	3	T cell receptor $\beta$ variable 15	GDB:9954163	28572
	<i>TRBV16</i>	F, P	L26231	3	T cell receptor $\beta$ variable 16	GDB:9954165	28571
	<i>TRBV17</i>	ORF	U03115	1	T cell receptor $\beta$ variable 17	GDB:9954167	28570
	<i>TRBV18</i>	F	L36092	1	T cell receptor $\beta$ variable 18	GDB:9954169	28569
	<i>TRBV19</i>	F	U48260	3	T cell receptor $\beta$ variable 19	GDB:9954171	28568
	<i>TRBV20-Ig</i>	F	M11955	7	T cell receptor $\beta$ variable 20-1	GDB:9954173	28567
	<i>TRBV21-I<sup>g</sup></i>	P	L36092	—	T cell receptor $\beta$ variable 21-1	GDB:9954175	28566
	<i>TRBV22<sup>g</sup></i>	P	L36092	—	T cell receptor $\beta$ variable 22	GDB:9954177	28565
	<i>TRBV23-I<sup>g</sup></i>	ORF	L36092	1	T cell receptor $\beta$ variable 23-1	GDB:9954179	28564
	<i>TRBV24-I<sup>g</sup></i>	F	M11951	1	T cell receptor $\beta$ variable 24-1	GDB:9954181	28563
	<i>TRBV25-I<sup>g</sup></i>	F	L36092	1	T cell receptor $\beta$ variable 25-1	GDB:9954183	28562
	<i>TRBV26</i>	P	L36092	—	T cell receptor $\beta$ variable 26	GDB:9954185	28561
	<i>TRBV27</i>	F	L36092	1	T cell receptor $\beta$ variable 27	GDB:9954187	28560
	<i>TRBV28</i>	F	U08314	1	T cell receptor $\beta$ variable 28	GDB:9954189	28559
	<i>TRBV29-I<sup>g</sup></i>	F	L36092	3	T cell receptor $\beta$ variable 29-1	GDB:9954191	28558

Table 9.6 T cell receptor  $\beta$  (*TRB*) genes<sup>a</sup> (continued)

IMGT gene group	IMGT gene name <sup>b</sup>	Functionality	IMGT reference sequence accession number	Number of alleles	IMGT gene definition <sup>c</sup>	GDB accession ID	Locus-link number
	<i>TRBV30</i>	F, P	L36092	5	T cell receptor $\beta$ variable 30	GDB:9954193	28557
	<i>TRBVA</i>	P	L36092	—	T cell receptor $\beta$ variable A	GDB:9954195	28556
	<i>TRBVB</i>	P	L36092	—	T cell receptor $\beta$ variable B	GDB:9954197	28555
<b><i>TRBV</i> orphans on chromosome 9 at 9p21</b>							
<i>TRBV</i>	<i>TRBV20/OR9-2</i>	ORF	L05149	2	T cell receptor $\beta$ variable 20/OR9-2	GDB:9954199	6962
	<i>TRBV21/OR9-2</i>	ORF	L05151	1	T cell receptor $\beta$ variable 21/OR9-2	GDB:9954201	6959
	<i>TRBV23/OR9-2</i>	ORF	L27615	1	T cell receptor $\beta$ variable 23/OR9-2	GDB:9954203	28552
	<i>TRBV24/OR9-2</i>	ORF, P	L05153	2	T cell receptor $\beta$ variable 24/OR9-2	GDB:9954205	6961
	<i>TRBV25/OR9-2</i>	P	L05152	2	T cell receptor $\beta$ variable 25/OR9-2	GDB:9954207	6960
	<i>TRBV29/OR9-2</i>	ORF	L05150	2	T cell receptor $\beta$ variable 29/OR9-2	GDB:9954209	6958

**Notes:**

<sup>a</sup>Gene names are according to the IMGT gene name nomenclature for Ig and TcR of all vertebrates (IMGT Scientific chart; <http://imgt.cines.fr:8104>).

<sup>b</sup>IMGT *TRB* gene names have been approved by the HUGO Nomenclature Committee in 1999. Note that, in the HUGO symbols, slashes of the orphon names are omitted. Otherwise all the gene names (gene symbols) are identical in IMGT and HUGO nomenclatures.

<sup>c</sup>Gene definitions (full names) are identical (including slashes) in IMGT and HUGO nomenclatures. Note that in the databases, the Greek letters are written in full (e.g.,  $\beta$  = beta).

<sup>d</sup>*TRB $\gamma$*  genes are designated by a number for the cluster followed by a hyphen and a number for their relative localization in the locus. Numbers increase from 5' to 3' in the locus.

<sup>e</sup>*TRBV* genes are designated by a number for the subgroup followed, whenever there are several genes belonging to the same subgroup, by a hyphen and a number for their relative localization in the locus. Numbers increase from 5' to 3' in the locus.

<sup>f</sup>Functionality is shown between parentheses when the accession number refers to a rearranged sequence and the corresponding germline gene has not yet been isolated; brackets when the accession number refers to a DNA genomic sequence, but not known as being germline or rearranged.

<sup>g</sup>Since orphans (OR) have been described for each of the following *TRBV* subgroups: 20, 21, 23, 24, 25, and 29 (see *TRBV* orphans), the single member gene in the main locus is designated by the subgroup number followed by a hyphen and the number 1. To date, no orphon has been reported which belongs to subgroup 22, therefore the IMGT designation of the single member gene is *TRBV22*.

**Table 9.7** T cell receptor  $\gamma$  (*TRG*) genes<sup>a</sup>

IMGT gene group	IMGT gene name <sup>b</sup>	Functionality	IMGT reference sequence accession number	Number of alleles	IMGT gene definition <sup>c</sup>	GDB accession ID	Locus-link number
<i>TRG</i> locus on chromosome 7 at 7p15 - p14							
<i>TRGC</i>	<i>TRGC1</i>	F	M14996, 97, 98	2	T cell receptor $\gamma$ constant 1	GDB:120408	6966
	<i>TRGC2</i> (2x)	F	M15002/M13231	3	T cell receptor $\gamma$ constant 2 (2x)	GDB:120409	6967
	<i>TRGC2</i> (3x)	F	M17323/M25318	1	T cell receptor $\gamma$ constant 2 (3x)	GDB:120409	6967
<i>TRGJ</i>	<i>TRGJ1</i>	F	M12960	2	T cell receptor $\gamma$ joining 1	GDB:120410	6968
	<i>TRGJ2</i>	F	M12961	1	T cell receptor $\gamma$ joining 2	GDB:120411	6969
	<i>TRGJP</i>	F	M12950	1	T cell receptor $\gamma$ joining P	GDB:120412	6970
	<i>TRGJP1</i>	F	X08084	1	T cell receptor $\gamma$ joining P1	GDB:120413	6971
	<i>TRGJP2</i>	F	M16016	1	T cell receptor $\gamma$ joining P2	GDB:120414	6972
<i>TRGV<sup>d,e</sup></i>	<i>TRGV1</i>	ORF	M12949	1	T cell receptor $\gamma$ variable 1	GDB:120415	6973
	<i>TRGV2</i>	F	M13429	1	T cell receptor $\gamma$ variable 2	GDB:120418	6974
	<i>TRGV3</i>	F	M13430	1	T cell receptor $\gamma$ variable 3	GDB:120419	6976
	<i>TRGV4</i>	F	X15272	2	T cell receptor $\gamma$ variable 4	GDB:120420	6977
	<i>TRGV5</i>	F	X13555	1	T cell receptor $\gamma$ variable 5	GDB:120421	6978
	<i>TRGV5P</i>	P	M13431	—	T cell receptor $\gamma$ variable 5P	GDB:120422	6979
	<i>TRGV6</i>	P	M13432	—	T cell receptor $\gamma$ variable 6	GDB:120423	6980
	<i>TRGV7</i>	P	M13433	—	T cell receptor $\gamma$ variable 7	GDB:120424	6981
	<i>TRGV8</i>	F	M13434	1	T cell receptor $\gamma$ variable 8	GDB:120425	6982
	<i>TRGV9</i>	F	X07205	2	T cell receptor $\gamma$ variable 9	GDB:120426	6983

Table 9.7 T cell receptor  $\gamma$  (*TRG*) genes<sup>a</sup> (continued)

IMGT gene group	IMGT gene name <sup>b</sup>	Functionality	IMGT reference sequence accession number	Number of alleles	IMGT gene definition <sup>c</sup>	GDB accession ID	Locus-link number
	<i>TRGV10</i>	ORF	X07206	2	T cell receptor $\gamma$ variable 10	GDB:120416	6984
	<i>TRGV11</i>	ORF	Y11227	1	T cell receptor $\gamma$ variable 11	GDB:120417	6985
	<i>TRGVA</i>	P	X07208	—	T cell receptor $\gamma$ variable A	GDB:9953127	6986
	<i>TRGVB</i>	P	X07209	—	T cell receptor $\gamma$ variable B	GDB:9953128	6987

**Notes:**

<sup>a</sup>Gene names are according to the IMGT gene name nomenclature for Ig and TcR of all vertebrates (IMGT Scientific chart; <http://imgt.cines.fr:8104>).

<sup>b</sup>IMGT *TRG* gene names have been approved by the HUGO Nomenclature Committee in 1999. All the gene names (gene symbols) are identical in IMGT and HUGO nomenclatures.

<sup>c</sup>Gene definitions (full names) are identical (including slashes) in IMGT and HUGO nomenclatures.

Note that in the databases, the Greek letters are written in full (e.g.,  $\gamma$  = gamma).

<sup>d</sup>*TRGV* genes are designated by a number (or a letter, for pseudogenes that are single members of their subgroup) for their position from 5' to 3' in the locus.

<sup>e</sup>The *IGHV3P* gene, a polymorphic gene by insertion, has been identified by Southern hybridization in a rare haplotype but has not been sequenced.

Table 9.8 T cell receptor  $\delta$  (*TRD*) genes<sup>a</sup>

IMGT gene group	IMGT gene name <sup>b</sup>	Functionality	IMGT reference sequence accession number	Number of alleles	IMGT gene definition <sup>c</sup>	GDB accession ID	Locus-link number
<b><i>TRD</i> locus on chromosome 14 at 14q11.2</b>							
<i>TRDC</i>	<i>TRDC</i>	F	M22148-M22151	1	T cell receptor $\delta$ constant	GDB:9954211	28526
<i>TRDD</i>	<i>TRDD1</i>	F	M23325	1	T cell receptor $\delta$ diversity 1	GDB:9954213	28525
	<i>TRDD2</i>	F	M22153	1	T cell receptor $\delta$ diversity 2	GDB:9954215	28524
	<i>TRDD3</i>	F	M22152	1	T cell receptor $\delta$ diversity 3	GDB:9954217	28523
<i>TRDJ</i>	<i>TRDJ1</i>	F	M20289	1	T cell receptor $\delta$ joining 1	GDB:9954219	28522
	<i>TRDJ2</i>	F	L36386	1	T cell receptor $\delta$ joining 2	GD13:9954221	28521
	<i>TRDJ3</i>	F	M21508	1	T cell receptor $\delta$ joining 3	GDB:9954223	28520
	<i>TRDJ4</i>	F	AJ249814	1	T cell receptor $\delta$ joining 4	GDB:9953677	28519



**Table 9.8** T cell receptor  $\delta$  (*TRD*) genes<sup>a</sup> (*continued*)

IMGT gene group	IMGT gene name <sup>b</sup>	Functionality	IMGT reference sequence accession number	Number of alleles	IMGT gene definition <sup>c</sup>	GDB accession ID	Locus-link number
<i>TRDV</i> <sup>d</sup>	<i>TRDV1</i>	F	M22198	1	T cell receptor $\delta$ variable 1	GDB:9953671	28518
	<i>TRDV2</i>	F	X15207	2	T cell receptor $\delta$ variable 2	GDB:9953287	28517
	<i>TRDV3</i>	F	M23326	2	T cell receptor $\delta$ variable 3	GDB:9953273	28516

**Notes:**

<sup>a</sup>Gene names are according to the IMGT gene name nomenclature for Ig and TcR of all vertebrates (IMGT Scientific chart; <http://imgt.cines.fr:8104>).

<sup>b</sup>IMGT *TRD* gene names have been approved by the HUGO Nomenclature Committee in 1999. All the gene names (gene symbols) are identical in IMGT and HUGO nomenclatures.

<sup>c</sup>Gene definitions (full names) are identical in IMGT and HUGO nomenclatures. Note that in the database, the Greek letters are written in full (e.g.,  $\delta$  = delta).

<sup>d</sup>*TRDV* genes are designated by a number for their position from 5' to 3' in the locus. The *TRAV14/DV4*, *TRAV23/DV6*, *TRAV29/DV5*, *TRAV36/DV7*, and *TRAV38-2/DV8* genes, which have been found rearranged to J genes of the *TRA* locus, and to D and J genes of the *TRD* locus, are displayed in the human *TRAV* table.

**KEY REFERENCES**

- Lefranc MP (2000) Nomenclature of the human T cell receptor genes. *Curr Protocol Immunol* A.10.1–A.10.23
- Folch G, Lefranc MP (2000) The human T cell receptor beta variable (TRBV) genes. *Exp Clin Immunogenet* 17: 42–54
- Folch G, Lefranc MP (2000) The human T cell receptor beta diversity (TRBD) and beta joining (TRBJ) genes. *Exp Clin Immunogenet* 17: 107–114
- Lefranc MP, Rabbitts TH (1989) The human T cell receptor gamma (TRG) genes. *Trends Biochem Sci* 14: 214–218
- Lefranc MP, Rabbitts TH. A nomenclature to fit the organization of the human T cell receptor gamma and delta genes. *Res Immunol* 141: 615–618
- Lefranc MP, Chuchana P, Dariavach P, Nguyen C, Huck S, Brockly F, Jordan B, Lefranc G (1989) Molecular mapping of the human T cell receptor gamma (TRG) genes and linkage of the variable and constant regions. *Eur J Immunol* 19: 989–994
- Lefranc MP (1990) The human T-cell receptor delta genes. *Res Immunol* 141: 692–693
- Lefranc MP, Rabbitts TH (1990) Genetic organization of the human T-cell receptor gamma and delta loci. *Res Immunol* 141: 565–577
- Scaviner D, Lefranc MP (2000) The human T cell receptor alpha variable (TRAV) genes. *Exp Clin Immunogenet* 17: 83–96
- Scaviner D, Lefranc MP (2000) The human T cell receptor alpha joining (TRAJ) genes. *Exp Clin Immunogenet* 17: 97–106

**Table 9.9** Correspondence between *TRAV* nomenclatures<sup>a,b</sup>

IMGT <i>TRAV</i> gene name (Scaviner and Lefranc, 2000)	Boysen <i>et al.</i> <sup>c</sup>	Arden <i>et al.</i>
<i>TRAV41</i>	41S1	19S1
<i>TRAV40</i>	40S1	31S1
<i>TRAV39</i>	39S1	27S1
<i>TRAV38-2/DV8</i>	hADV38S2	14S1-ADV14S1
<i>TRAV38-1</i>	38S1	14S2
<i>TRAV37</i>	37S1	—
<i>TRAV36/DV7</i>	hADV36S 1	28S1-DV28S1
<i>TRAV35</i>	35S1	25S1
<i>TRAV34</i>	34S1	26S1
<i>TRAV26-2</i>	26S2	4S1
<i>TRAV33</i>	33S1	—
<i>TRAV32</i>	32S1	—
<i>TRAV31</i>	31S1	—
<i>TRAV30</i>	30S1	29S1
<i>TRAV29/DV5</i>	hADV29S1	21S1-ADV21S1
<i>TRAV28</i>	28S1	—
<i>TRAV27</i>	27S1	10S1
<i>TRAV8-7</i>	8S7	—
<i>TRAV26-1</i>	26S1	4S2
<i>TRAV25</i>	25S1	32S1
<i>TRAV24</i>	24S1	18S1
<i>TRAV23/DV6</i>	hADV23S1	17S1-ADV17S1
<i>TRAV22</i>	22S1	13S1
<i>TRAV21</i>	21S1	23S1
<i>TRAV20</i>	20S1	30S1
<i>TRAV19</i>	19S1	12S1
<i>TRAV18</i>	18S1	—
<i>TRAV17</i>	17S1	3S1
<i>TRAV16</i>	16S1	9S1
<i>TRAV8-6</i>	8S6	1S3
<i>TRAV12-3</i>	12S3	2S2

**Table 9.9** Correspondence between *TRAV* nomenclatures<sup>a,b</sup> (*continued*)

IMGT <i>TRAV</i> gene name (Scaviner and Lefranc, 2000)	Boysen <i>et al.</i> <sup>c</sup>	Arden <i>et al.</i>
<i>TRAV15</i>	15S1	—
<i>TRAV9-2</i>	9S2	22S1
<i>TRAV14/DV4</i>	hADV14S1	6S1-ADV6S1
<i>TRAV13-2</i>	13S2	8S2
<i>TRAV8-5</i>	8S5	—
<i>TRAV8-4</i>	8S4	1S2
<i>TRAV12-2</i>	12S2	2S1
<i>TRAV13-1</i>	13S1	8S1
<i>TRAV8-3</i>	8S3	1S4
<i>TRAV8-2</i>	8S2	1S5
<i>TRAV12-1</i>	12S1	2S3
<i>TRAV11</i>	11S1	—
<i>TRAV10</i>	10S1	24S1
<i>TRAV9-1</i>	9S1	—
<i>TRAV8-1</i>	8S1	1S1
<i>TRAV7</i>	7S1	—
<i>TRAV6</i>	6S1	5S1
<i>TRAV5</i>	5S1	15S1
<i>TRAV4</i>	4S1	20S1
<i>TRAV3</i>	3S1	16S1
<i>TRAV2</i>	2S1	11S1
<i>TRAV1-2</i>	1S2	7S2
<i>TRAV1-1</i>	1S1	7S1

**Notes:**

<sup>a</sup>*TRAV* genes are listed from 3' (top of the table) to 5' (bottom of the table). Cells with dashes indicate that no name exists for the gene in that system of nomenclature.

<sup>b</sup>See *TRA* locus and Table 3.5 for more information.

<sup>c</sup>IMGT reference sequence accession numbers: AE000658-AE000661.

**References:**

Arden *et al.* (1995)

Boysen *et al.* (Unpublished)

Scaviner and Lefranc (2001)

**Table 9.10** Comparison of *TRBV* gene nomenclatures<sup>a,b</sup>

<i>IMGT TRBV</i> gene name (Folch and Lefranc, 2000)	Wei <i>et al.</i> (1994)	Arden <i>et al.</i> (1995)	Rowen <i>et al.</i> (1996)
<i>TRBV30</i>	20S1	20S1	30
<i>TRBV29-1</i>	4S1	4S1	29-1
<i>TRBV28</i>	3S1	3S1	28
<i>TRBV27</i>	14S1	14S1	27
<i>TRBVB</i>	—	34S1	—
<i>TRBV26</i>	—	28S1	26
<i>TRBVA</i>	—	33S1	—
<i>TRBV25-1</i>	11S1	11S1	25-1
<i>TRBV24-1</i>	15S1	15S1	24-1
<i>TRBV23-1</i>	19S1	19S1	23-1
<i>TRBV22</i>	—	29S1	22-1
<i>TRBV21-1</i>	10S1	10S1	21-1
<i>TRBV20-1</i>	2S1	2S1	20-1
<i>TRBV19</i>	17S1	17S1	19
<i>TRBV18</i>	18S1	18S1	18
<i>TRBV17</i>	26S1 <sup>c</sup>	26S1	17
<i>TRBV16</i>	25S1	25S1	16
<i>TRBV15</i>	24S1	24S1	15
<i>TRBV14</i>	16S1	16S1	14
<i>TRBV12-5</i>	8S3	8S3	12-5
<i>TRBV12-4</i>	8S2	8S2	12-4
<i>TRBV12-3</i>	8S1	8S1	12-3
<i>TRBV11-3</i>	21S4	21S2	11-3
<i>TRBV10-3</i>	12S2	12S1	10-3
<i>TRBV13</i>	23S1	23S1	13
<i>TRBV7-9</i>	6S5	6S4	7-9
<i>TRBV5-8</i>	5S8	5S4	5-8
<i>TRBV7-8</i>	6S3	6S2	7-8
<i>TRBV6-9</i>	13S4	13S4	6-9
<i>TRBV5-7</i>	5S7	5S7	5-7
<i>TRBV7-7</i>	6S14	6S6	7-7

**Table 9.10** Comparison of *TRBV* gene nomenclatures<sup>a,b</sup> (*continued*)

<i>IMGT TRBV</i> gene name (Folch and Lefranc, 2000)	Wei <i>et al.</i> (1994)	Arden <i>et al.</i> (1995)	Rowen <i>et al.</i> (1996)
<i>TRBV6-8</i>	13S7	13S7	6-8
<i>TRBV5-6</i>	5S2	5S2	5-6
<i>TRBV7-6</i>	6S4	6S3	7-6
<i>TRBV6-7</i>	13S8	13S8	6-7
<i>TRBV5-5</i>	5S3	5S3	5-5
<i>TRBV7-5</i>	6S12	6S9	7-5
<i>TRBV6-6</i>	13S6	13S6	6-6
<i>TRBV5-4</i>	5S6	5S6	5-4
<i>TRBV7-4</i>	6S11	6S8	7-4
<i>TRBV6-5</i>	13S1	13S1	6-5
<i>TRBV12-2</i>	8S5	8S5	12-2
<i>TRBV11-2</i>	21S3	21S3	11-2
<i>TRBV10-2</i>	12S3	12S3	10-2
<i>TRBV12-1</i>	8S4	8S4	12-1
<i>TRBV11-1</i>	21S1	21S1	11-1
<i>TRBV10-1</i>	12S4	12S2	10-1
<i>TRBV9</i>	1S1	1S1	9
<i>TRBV5-3</i>	5S5	5S5	5-3
<i>TRBV8-2</i>	—	32S1	8-2
<i>TRBV7-3</i>	6S1	6S1	7-3
<i>TRBV6-4</i>	13S5	13S5	6-4
<i>TRBV5-2</i>	—	31S1	5-2
<i>TRBV8-1</i>	—	30S1	8-1
<i>TRBV7-2</i>	6S7	6S5	7-2
<i>TRBV6-3</i>	13S2b	13S2b	6-3
<i>TRBV4-3</i>	7S2	7S2	4-3
<i>TRBV3-2</i>	9S2	9S2	3-2
<i>TRBV6-2</i>	13S2a	13S2a	6-2
<i>TRBV4-2</i>	7S3	7S3	4-2
<i>TRBV7-1</i>	6S10	6S7	7-1
<i>TRBV6-1</i>	13S3	13S3	6-1

**Table 9.10** Comparison of *TRBV* gene nomenclatures<sup>a,b</sup> (*continued*)

<i>IMGT TRBV</i> gene name (Folch and Lefranc, 2000)	Wei <i>et al.</i> (1994)	Arden <i>et al.</i> (1995)	Rowen <i>et al.</i> (1996)
<i>TRBV5-1</i>	5S1	5S1	5-1
<i>TRBV4-1</i>	7S1	7S1	4-1
<i>TRBV3-1</i>	9S 1	9S 1	3-1
<i>TRBV2</i>	22S1	22S1	2
<i>TRBV1</i>	—	27S1	1

**Notes:**

<sup>a</sup>*TRBV* genes are listed from 3' in the *TRB* locus (top of the table) to 5' (bottom of the table). Blank cells indicate that no corresponding name exists.

<sup>b</sup>See *TRB* locus and Table 3.6 for more information.

<sup>c</sup>IMGT note: 26S1 was defined in Slightom *et al.* (1994).

**References:**

Arden *et al.* (1995)  
 Folch and Lefranc (2000)  
 Rowen *et al.* (1996)  
 Slightom *et al.* (1994)  
 Wei *et al.* (1994)

**KEY DATABASES**

- The Genome Database: <http://www.gdb.org>
- HUGO Gene Nomenclature Committee website: <http://www.gene.ucl.ac.uk/nomenclature>
- IMGT, the international ImMunoGeneTics database: <http://imgt.cines.fr:8104>
- NCBI Locuslink: <http://www.ncbi.nlm.nih.gov/LocusLink>

- CYTOKINES

- CHEMOKINES

- OTHER CYTOKINE FUNCTIONS

## CYTOKINES

Cytokines are soluble proteins or glycoproteins produced by leukocytes or other types of cells. They serve as chemical communicators from one cell to another. Cytokines are usually secreted, although some may be expressed on a cell membrane or maintained in reservoirs in the extracellular matrix. Cytokine secretion by different types of cells is depicted in **Figures 10.1–10.6**.

### *Monokines*

Cytokines include monokines synthesized by macrophages and lymphokines produced by activated T cells and natural killer cells. A monokine is a cytokine produced by monocytes and macrophages that has a regulatory effect on the function of other cells such as lymphocytes. Monokines include interleukin-1, tumor necrosis factor (TNF),  $\alpha$  and  $\beta$  interferons and colony-stimulating factors.

### *Lymphokines*

A lymphokine is a nonimmunoglobulin polypeptide substance synthesized mainly by T cells that affects the function of other cells. It may either enhance or suppress an immune response, facilitate cell proliferation, growth and differentiation, and act on gene transcription to regulate cell function. Lymphokines include interleukins-2–6,  $\gamma$  interferon, granulocyte-macrophage colony-stimulating factor, migration inhibitory factor, and lymphotoxin.

### *Cytokine superfamilies*

Large superfamilies of cytokines include the TGF- $\beta$  superfamily (comprising various TGF- $\beta$  isoforms, activin A, inhibins, BMP ((bone morphogenetic proteins)), dpp (decapentaplegic) and some others), the PDGF superfamily (including VEGF), the EGF superfamily (including EGF,

TGF- $\alpha$ , AR (amphiregulin), betacellulin, HB-EGF, and some others), the VEGF family, chemokines (with various subfamilies defined by their structures), FGF (fibroblast growth factors), and the family of neurotrophins. **Table 10.1** summarizes the fibroblast growth factors, including their receptors, amino acid composition, chromosome location, and percent homology between human fibroblast growth factors and mouse fibroblast growth factors, and homology between human fibroblast growth factors and recombinant fibroblast growth factors.

### *Pro-inflammatory cytokines*

In many respects the biological activities of cytokines resemble those of classical hormones produced in specialized glandular tissues. Some cytokines also behave like classical hormones in that they act at a systemic level, affecting, for example, biological phenomena such as inflammation, systemic inflammatory response syndrome, and acute phase reaction, wound healing, and the neuroimmune network. Pro-inflammatory cytokines include IL-1 $\alpha$ , IL-1 $\beta$ , IL-6, IFN- $\gamma$ , TNF- $\alpha$ , LT- $\alpha$ 3. Their expression, structure, and major functions are summarized in **Table 10.2**. **Table 10.3** lists the expression, structure, and functions of pro-inflammatory cytokine receptors. A diagrammatic illustration of the involvement of these pro-inflammatory cytokines in the inflammatory response is given in **Figure 10.7**. Many different cytokines have been shown to be present in wound fluid although their detection does not necessarily correlate with biologic activity. Moreover, individual cytokines can influence wound repair in different ways as they may have diverse effects in similar physiological situations and usually have more than one specific effect on cells. Of the myriad of cytokines that have been studied in terms of wound healing, TGF- $\beta$ 1 has been shown to have the broadest effects. Other cytokines include PDGF, EGF, VEGF, IGF-1, FGF, etc. **Table 10.4** lists the cytokines that are thought to play a role

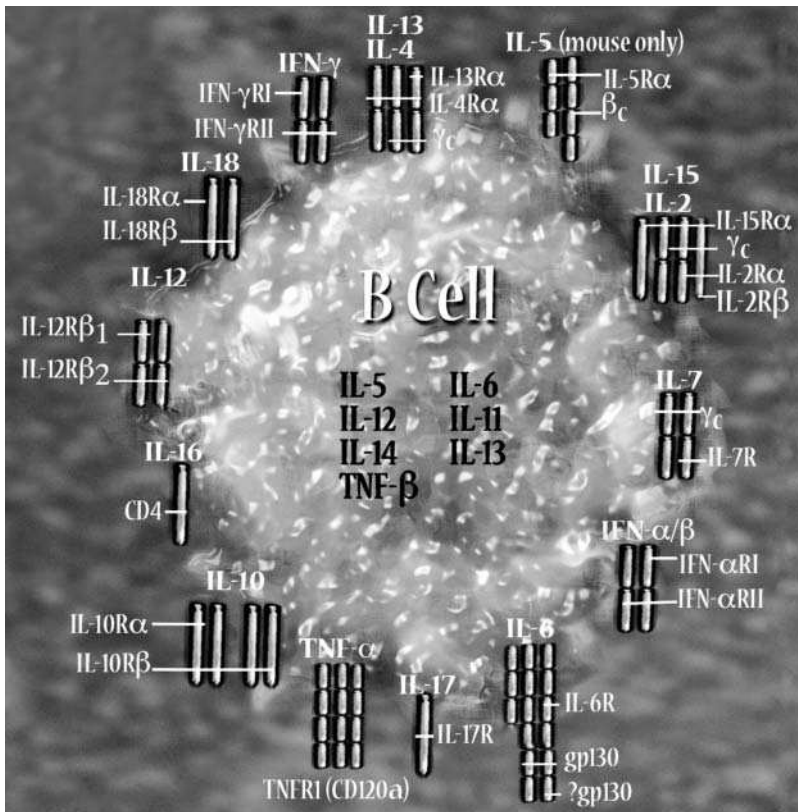

Figure 10.1 Cytokine secretion and cell surface cytokine receptors of B cells

in mediating the wound healing process and their cell sources.

### Cytokine receptors

Cytokines include proteins synthesized by cells that affect the action of other cells. They combine with surface receptors on target cells that are linked to intracellular signal transduction and second messenger pathways. The cytokine receptors on the cell surface of B cells, T cells, monocytes, natural killer cells, eosinophils, and dendritic cells are also illustrated in Figures 10.1–10.6. The effects of cytokines may be autocrine, acting on cells that produce them, or paracrine, acting on neighboring cells.

### CHEMOKINES

Chemokines are molecules that recruit and activate leukocytes and other cells at sites of inflammation. They comprise a family of pro-inflammatory activation-inducible cytokines previously referred to as members of SIS family of cytokines, SIG family of cytokines, SCY family of cytokines, platelet factor-4 superfamily or intercrines. These proteins are mainly chemotactic for different cell types (hence the

name, which is derived from chemotactic cytokines). Chemokines have molecular masses of 8–10 kDa and show approximately 20–50 percent sequence homology among each other at the protein level. They exhibit both chemoattractant and cytokine properties.

### Chemokine families

There are two groups of chemokines. Those that mainly activate neutrophils are the  $\alpha$ -chemokines (C-X-C chemokines). By contrast, those that activate monocytes, lymphocytes, basophils, and eosinophils are designated  $\beta$ -chemokines (C-C chemokines). Members of the  $\alpha$ -chemokines are referred to also as the 4q chemokine family because the genes encoding members of this family map to human chromosome 4q12–21. The first two cysteine residues of members of this family are separated by single amino acids and these proteins, therefore, are called also CXC chemokines. Members of the  $\beta$ -chemokines or 17q chemokine family map to human chromosome 17q11–32 (murine chromosome 11). The first two cysteine residues are adjacent and, therefore, these proteins are called also CC chemokines. The C chemokines or  $\gamma$ -chemokines differ from the other chemokines by the absence of a cysteine





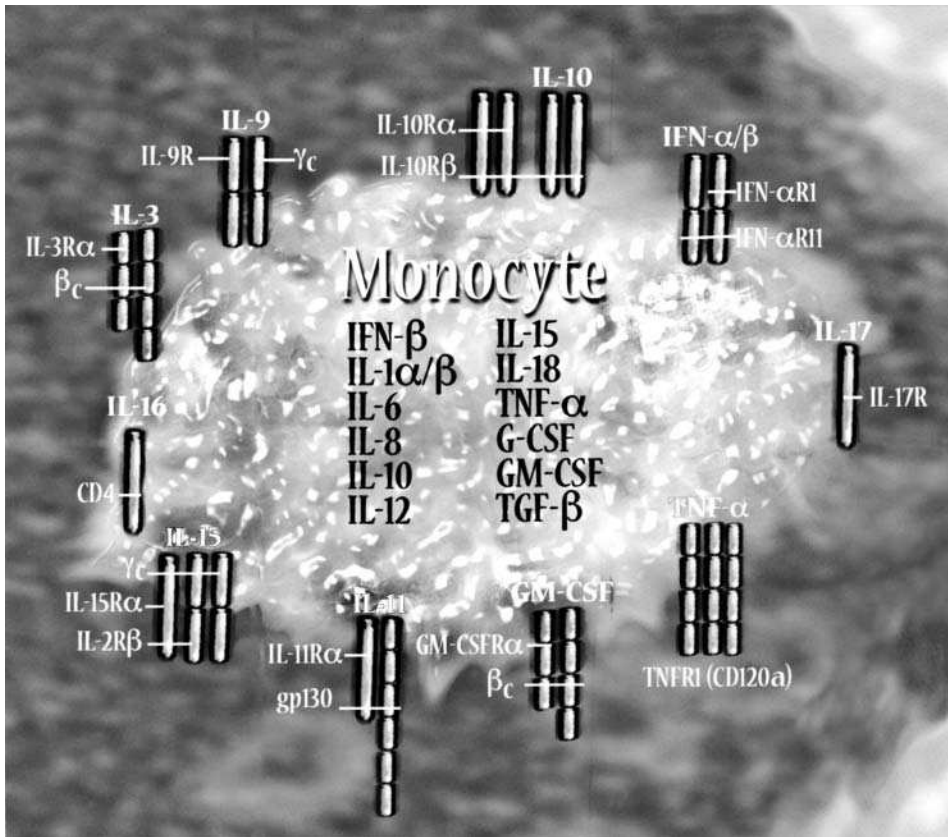

Figure 10.3 Cytokine secretion and cell surface cytokine receptors of monocytes

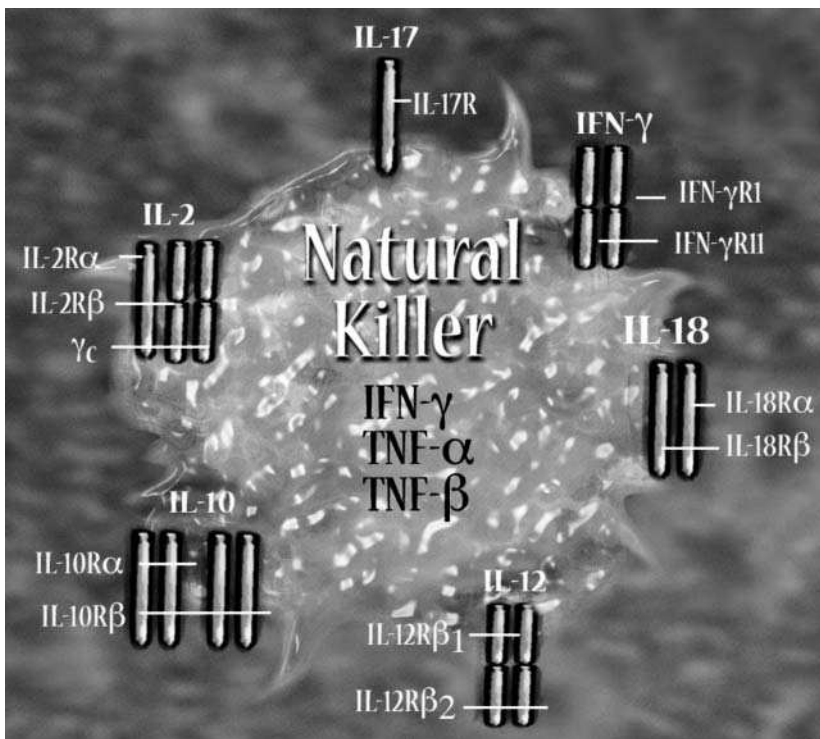
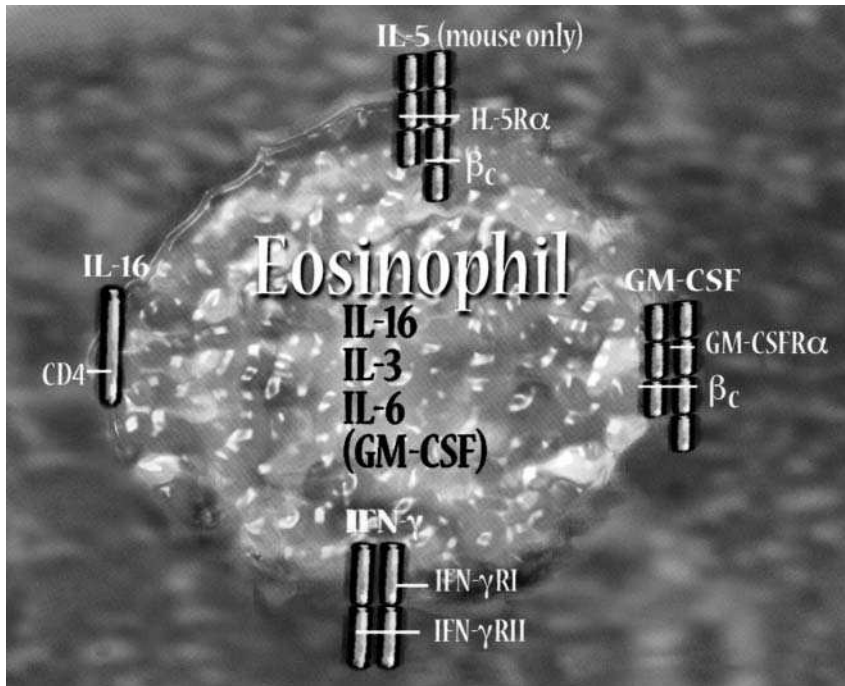
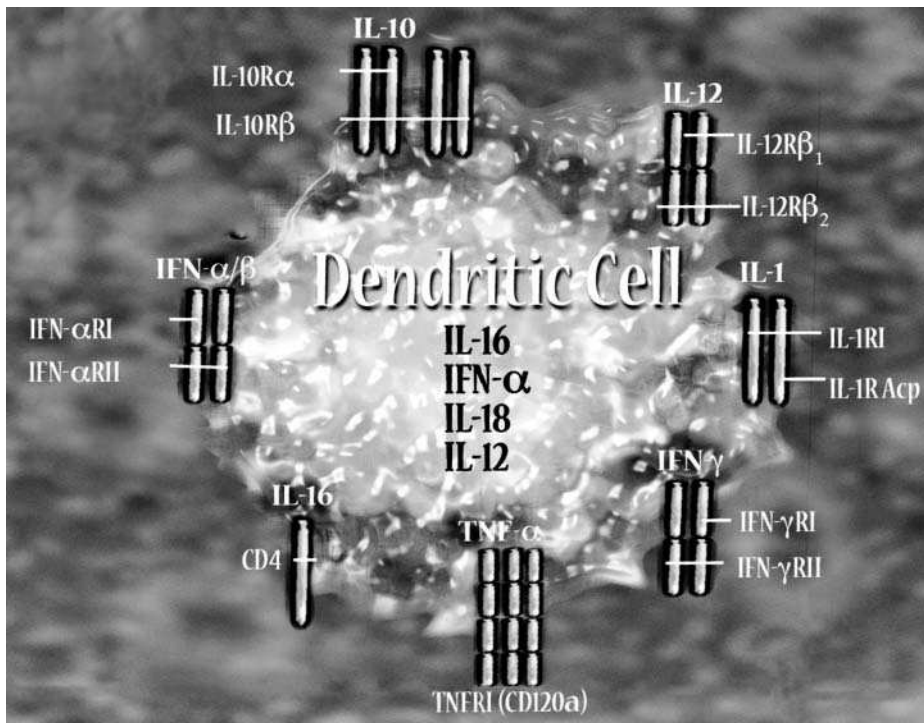

Figure 10.4 Cytokine secretion and cell surface cytokine receptors of natural killer cells



**Figure 10.5** Cytokine secretion and cell surface cytokine receptors of eosinophils



**Figure 10.6** Cytokine secretion and cell surface cytokine receptors of dendritic cells

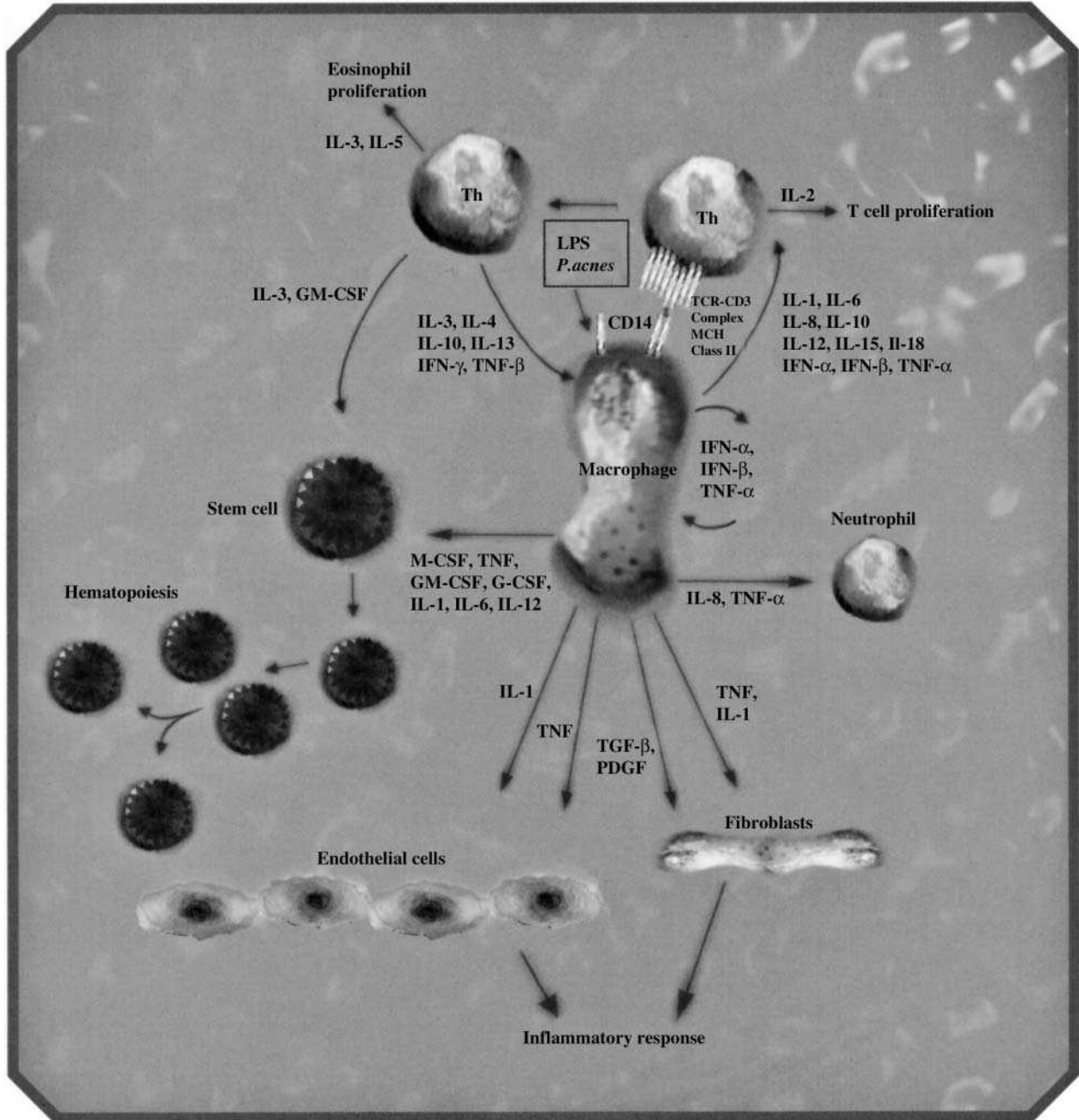

Figure 10.7 Pro-inflammatory pathway

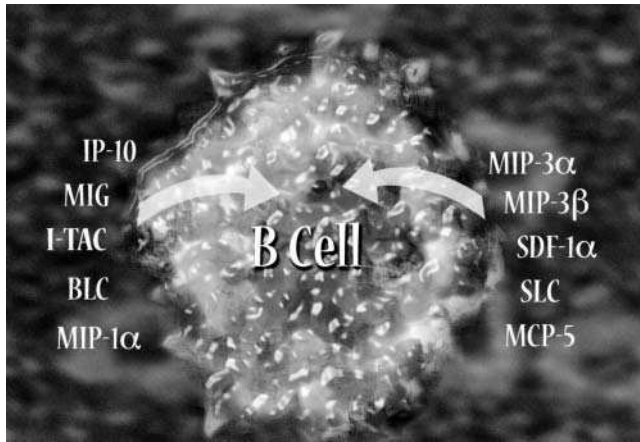

Figure 10.8 Chemokine activation of B cells

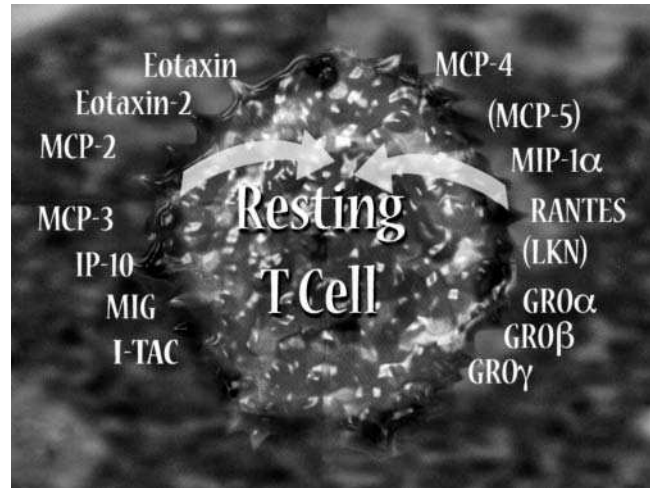

Figure 10.9 Chemokine activation of resting T cells

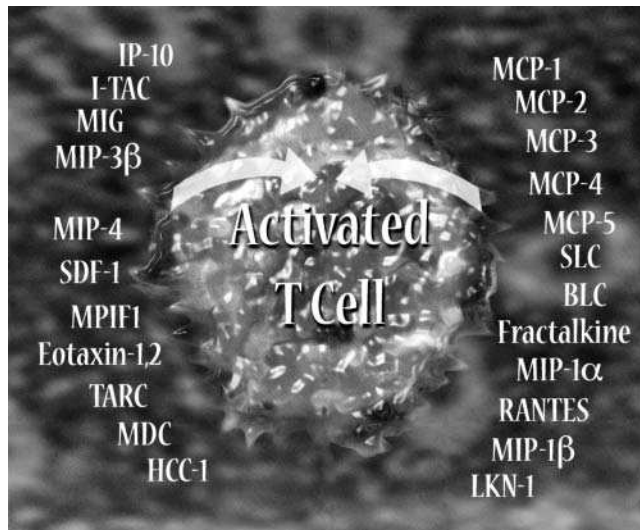

Figure 10.10 Chemokine activation of activated T cells

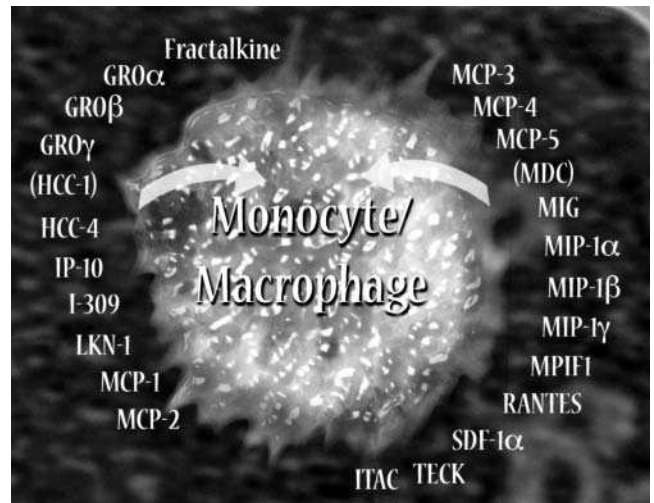

Figure 10.11 Chemokine activation of monocytes/macrophages

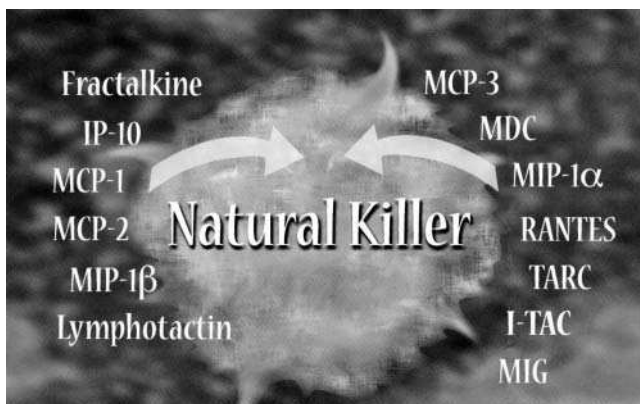

Figure 10.12 Chemokine activation of natural killer cells

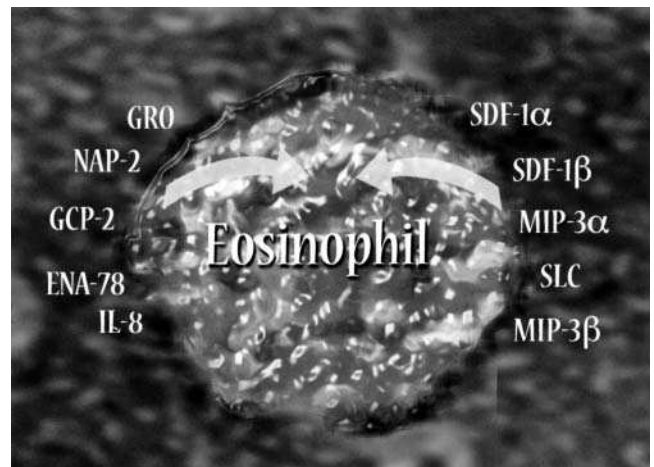

Figure 10.13 Chemokine activation of eosinophils

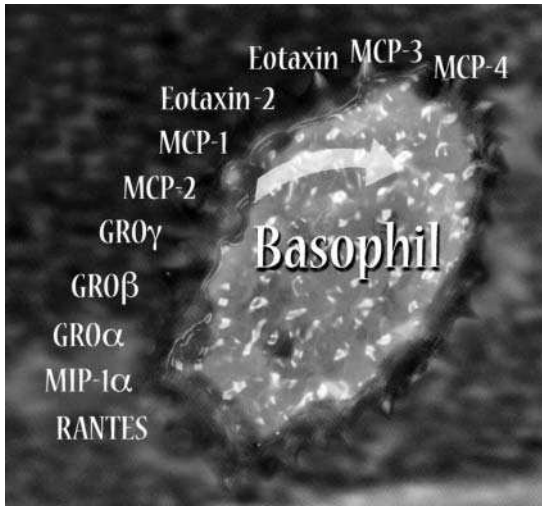

Figure 10.14 Chemokine activation of basophils

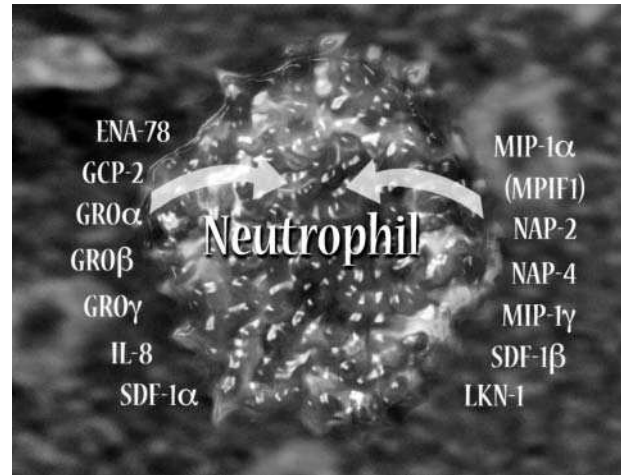

Figure 10.15 Chemokine activation of neutrophils

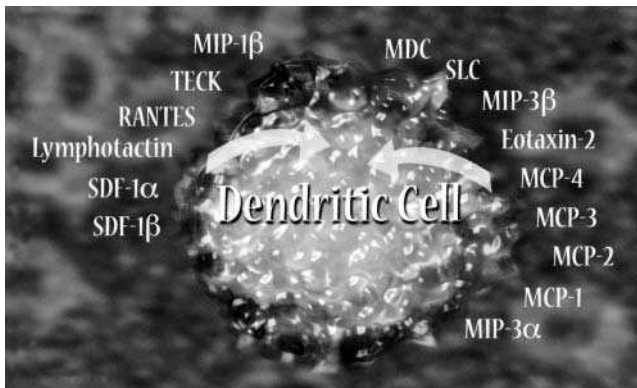

Figure 10.16 Chemokine activation of dendritic cells

#### OTHER CYTOKINE FUNCTIONS

Cytokines also regulate the expression of matrix metalloproteinases (MMP), which include active medically important enzymes such as angiotensin-converting enzyme, enkephalinase, and collagenase. **Table 10.12** lists the family of MMP, their cytokine substrates, amino acid sequence, and the relevant cytokines that induce or inhibit MMP expression.



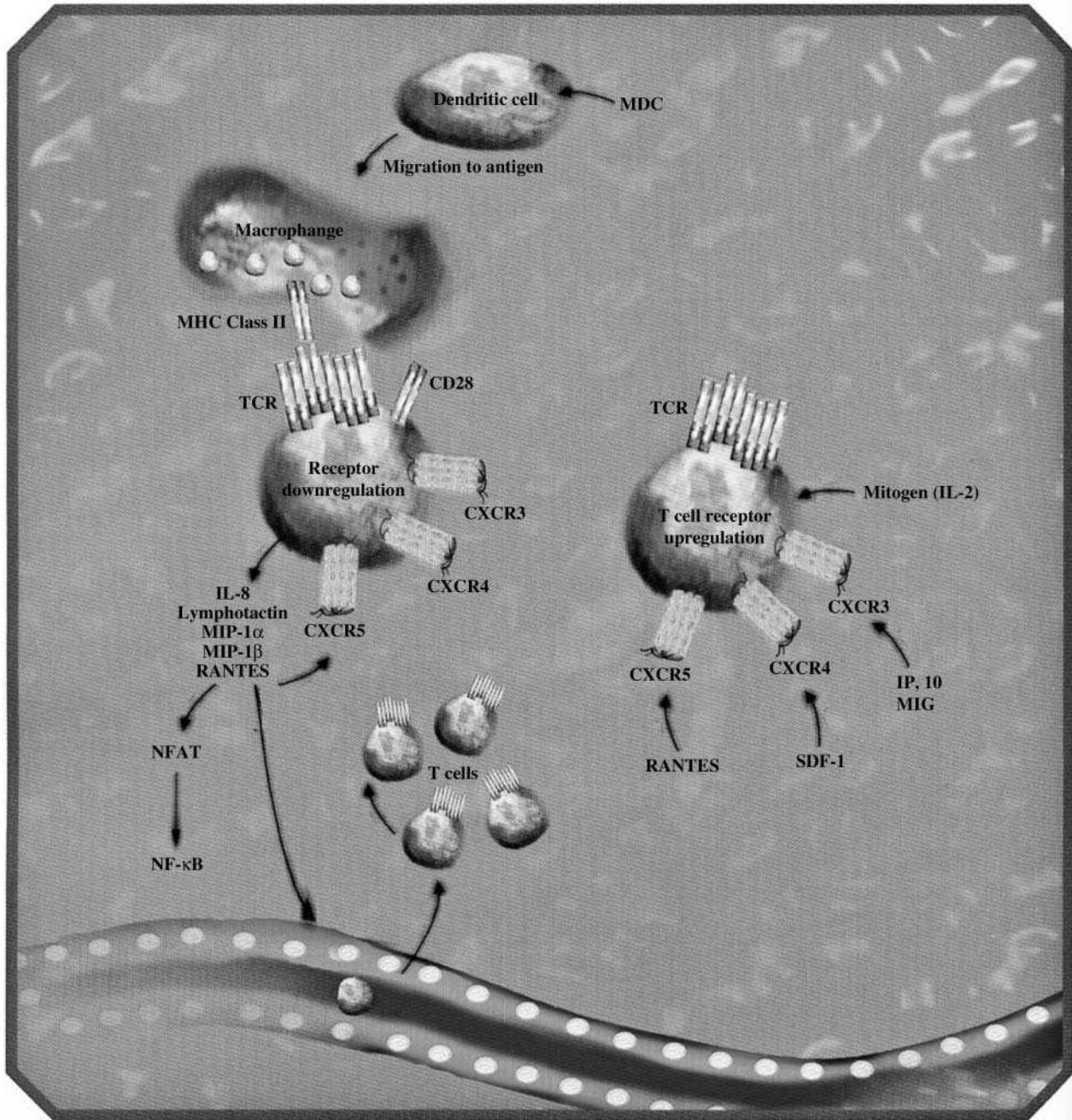

Figure 10.17 Chemokine signaling pathway

Table 10.1 Fibroblast growth factor mini-guide

	Receptors	Amino acids	Chromosomes	% homology (aa)
<b>FGF-1</b> FGF acidic, aFGF, ECGF, HBGF-1	FGFR1IIIb and c, R2IIIb and c, R3IIIb and c and R4	155	5q31	hFGF-1 to mFGF-1 = 96%, hFGF-1 to rFGF-1 = 95%
<b>FGF-2</b> FGF basic, bFGF, EDGF, HBGF-2	FGFR1IIIb and c, R2IIIc, R3IIIc and R4	155 (196, 201, 210, and 288 variants)	4q26-q27	hFGF-2 to mFGF-2 = 97%, hFGF-2 to rFGF-2 = 97%
<b>FGF-3</b> <i>Int-2</i>	FGFR1IIIb and R2IIIb	222	11q13	hFGF-3 to mFGF-3 = 81%
<b>FGF-4</b> K-FGF, KS-FGF, FGFK, HST	FGFR1IIIc, R2IIIc, 3R3IIIc and R4	176	11q13.3	hFGF-4 to mFGF-4 = 87%
<b>FGF-5</b> HBGF-5	FGFR1IIIc	251 (123 variant)	4q21	hFGF-5 to mFGF-5 = 88%, hFGF-5 to rFGF-5 = 84%
<b>FGF-6</b> <i>bst-2</i> , HBGF-6	FGFR1IIIc, R2IIIc and R4	171 (136 and 149 variants)	12p13	hFGF-6 to mFGF-6 = 93%
<b>FGF-7</b> KGF	KGFR	163	15q15-q21.1	hFGF-7 to mFGF-7 = 96%, hFGF-7 to rFGF-7 = 92%
<b>FGF-8b</b> AIGF	FGFR2IIIc, R3IIIc and R4	215 (8a = 204, 8e = 223 and 8f = 244)	10q24	hFGF-8 to mFGF-8 = 100%
<b>FGF-9</b> HBGF-9, GAF	FGFR2IIIc, R3IIIb and c and R4	208 (precursor form)	13q11-q12	hFGF-9 to mFGF-9 = 98%, hFGF-9 to rFGF-9 = 98%
<b>FGF-10</b> KGF-2	FGFR1IIIb and R2IIIb	174	5q12-p13	hFGF-10 to mFGF-10 = 94%, hFGF-10 to rFGF-10 = 100%
<b>FGF-11</b> FHF-3	Not reported	225	17q12	hFGF-11 to mFGF-11 = 97%
<b>FGF-12</b> FHF-1	Not reported	243 (181 variant)	3q28	hFGF-12 to mFGF-12 = 99%
<b>FGF-13</b> FHF-2	Not reported	245 (192, 199, 226, and 255 variants)	Xq26	hFGF-13 to mFGF-13 = 99%
<b>FGF-14</b> FHF-4	Not reported	247 (252 variant)	13q34	hFGF-14 to mFGF-14 = 98%
<b>FGF-16</b>	FGFR4	207	Unknown	hFGF-16 to mFGF-16 = 99%, hFGF-16 to rFGF-16 = 98%
<b>FGF-17b</b>	FGFR2IIIc, R3IIIc and R4	194	8q21	hFGF-17 to mFGF-17 = 93%, hFGF-17 to rFGF-17 = 93%
<b>FGF-18</b>	Not reported	181	14p11	hFGF-18 to mFGF-18 = 99%, hFGF-18 to rFGF-18 = 99%
<b>FGF-19</b>	FGFR4	194	11q13.1	Not reported
<b>FGF-20</b>	Not reported	211	8q21.3-p22	hFGF-20 to mFGF-20 = 94%, hFGF-20 to rFGF = 95%
<b>FGF-21</b>	Not reported	209 (precursor form)	19q13.1-qter	hFGF-21 to mFGF-21 = 75%



**Table 10.2** Pro-inflammatory cytokines

Cytokine	Expression	Structure	Major functions
<b>IL-1<math>\alpha</math></b>	Monocytes, macrophages, NK cells, dendritic cells, B cells, T cells	17.4 kD protein, 159 amino acid residues	$\uparrow$ fever and acute phase protein synthesis; $\uparrow$ thymocyte and T cell activation and B cell growth, differentiation, and immunoglobulin secretion. Binds and acts through the IL-1R Type I
<b>IL-1<math>\beta</math></b>	Keratinocytes, monocytes, macrophages, NK cells, dendritic cells, B cells, T cells	17.3 kD protein, 153 amino acid residues	$\uparrow$ fever and acute phase protein synthesis; $\uparrow$ thymocyte and T cell activation and B cell growth, differentiation, and immunoglobulin secretion. Binds and acts through the IL-1R Type I
<b>IL-6</b>	Many cell types including monocytes, macrophages, B cells, T cells, granulocytes, mast cells, chondrocytes, osteoblasts, vascular endothelial cells, fibroblasts, keratinocytes, astrocytes	26 kD glycoprotein, 185 amino acid residues	$\uparrow$ acute phase protein synthesis; $\uparrow$ thymocyte and T cell activation; $\uparrow$ B cell growth, differentiation and Ig production. Acts through the IL-6R $\alpha$ /gp 130 heterodimer
<b>IFN-<math>\gamma</math></b>	T cell and NK cells	20–25 kD glycoprotein subunit, 146 amino acid residues, homodimer	Antiviral; $\uparrow$ Macrophage and NK cell function; $\uparrow$ MHC class I and II cell surface antigen expression. Binds and acts through the heterodimeric IFN- $\gamma$ R $\alpha$ , $\beta$
<b>TNF-<math>\alpha</math></b>	Many cell types including monocytes, macrophages, neutrophils, NK cells, B cells, T cells, astrocytes, microglial cells, fibroblasts	25 kD glycoprotein subunit, 171 amino acid residues. Expressed as cell surface homotrimer, shed in soluble form by enzymatic cleavage	$\uparrow$ fever and septic shock; cytotoxic for many tumor cell types; activates macrophages and neutrophils; $\uparrow$ MHC class I and II cell surface antigen expression, acts through TNFR I and TNFR II
<b>LT-<math>\alpha</math>3</b>	T cells, B cells, fibroblasts, astrocytes, endothelial cells	20–25 kD subunits, homotrimer	Homotrimeric form of LT- $\alpha$ acts through TNFR I and TNFR II, cytotoxic for many tumor cell types, inhibits angiogenesis, activates macrophages and neutrophils

Table 10.3 Pro-inflammatory cytokine receptors

Cytokine receptor	Expression	Structure	Function
<b>IL-1R Type I</b> CD 121a	Low level expression on most cells	80 kD Type I transmembrane glycoprotein, 569 amino acid residues. A soluble form of the IL-1RI extracellular domain exists	Low affinity receptor for bioactive IL-1 $\alpha$ , IL-1 $\beta$ and non-bioactive IL-1 receptor antagonist. Complexes with IL-1 Receptor Accessory Protein to form a high affinity receptor complex that mediates the cellular response to IL-1
<b>IL-1R Type II</b> CD121b	B-cells, some T-cells, myeloid cells, some epithelial tissues	60–68 kD Type 1 transmembrane glycoprotein, 398 amino acid residues. A soluble form of the IL-1RII extracellular domain exists	Binds IL-1 $\alpha$ , IL-1 $\beta$ and IL-1 receptor antagonist. No known signaling function, IL-1 decoy receptor
<b>IL-6R<math>\alpha</math></b> CD126	Monocytes, T cells, and activated B cells. Low on resting B cells. Little or no expression on NK cells, granulocytes, and erythrocytes. Hepatocytes	80 kD Type 1 transmembrane glycoprotein, 449 amino acid residues. A soluble form of the IL-6R $\alpha$ extracellular domain exists	Low-affinity receptor for IL-6. Complex formed between IL-6 and IL-6R $\alpha$ associates with gp 130 (CD130) to form a signaling receptor for IL-6
<b>GP130</b> CD130	T cells, B cells, NK cells, monocytes, granulocytes	130 kD Type I transmembrane glycoprotein, 896 amino acid residues	Associates with the complex of IL-6 and IL-6R $\alpha$ (CD126) to form a signaling receptor for IL-6. The gp130 subunit does not bind IL-6 by itself. Common signaling subunit of receptors for IL-6, IL-11, Oncostatin M, LIF, CNTF, CT-1 receptors
<b>IFN-<math>\gamma</math>R<math>\alpha</math></b> CD119	Moderate expression on B cells, T cells, NK cells, monocytes, granulocytes, platelets, epithelial cells, endothelium, many tumor cells. Not expressed by erythrocytes	52.6 kD Type I transmembrane glycoprotein, 489 amino acid residues. A soluble form of the IFN- $\gamma$ R $\alpha$ extracellular domain exists	Required for ligand binding and trafficking through the cell; it is necessary but not sufficient for signaling
<b>IFN-<math>\gamma</math>R<math>\beta</math></b>	Low expression: B cells, T cells, NK cells, monocytes, granulocytes, platelets, epithelial cells, endothelium, many tumor cells. Not expressed by erythrocytes	35 kD type I transmembrane glycoprotein, 489 amino acid residues	Stabilization of the complex formed between the ligand and the IFN- $\gamma$ receptor a subunit; required for signal transduction upon ligand ligation
<b>TNFR Type I</b> CD120a	Expressed by most nucleated cell types. Not expressed by erythrocytes	55 kD type I transmembrane glycoprotein, 435 amino acid residues. A soluble form of the human TNFR I extracellular domain exists	Receptor for both TNF- $\alpha$ and LT- $\alpha_3$ (TNF- $\beta$ ), An 80 AA residue 'death domain' triggers apoptotic pathway. Soluble TNFR I blocks TNF- $\alpha$ and LT- $\alpha_3$ activities.
<b>TNFR Type II</b> CD120b	Expressed by most nucleated cell types. Upregulated expression by activated T and B cells. Not expressed by erythrocytes	75 kD Type I transmembrane glycoprotein, 435 amino acid residues. A soluble form if the human TNFR II extracellular domain exists	Receptor for both TNF- $\alpha$ and LT- $\alpha_3$ (TNF- $\beta$ )

**Table 10.4** Cytokines in wound healing

Cytokines	CELL SOURCE						
	Platelets	Mast cells	PMN	Monocytes/ macrophages	Keratinocytes	Endothelium	Fibroblasts
TGF- $\beta$ s	•	•	•	•	•	•	•
PDGF	•	•		•		•	•
EGF	•			•	•	•	•
TGF- $\alpha$	•			•	•		•
VEGF	•	•	•	•	•	•	•
IGF-I	•			•			•
FGFs	•	•		•	•	•	•
Angiopoietin	•			•	•	•	•
FGF-7/KGF					•		•
Endothelin		•		•	•	•	
TNF- $\alpha$		•	•	•	•	•	•
IL-1 $\beta$	•	•	•	•	•	•	•
IL-6		•		•	•	•	•
IL-4		•	•				
IL-8		•	•	•	•	•	•
IL-10		•		•			
SLPI		•*	• <sup>r</sup>	• <sup>r</sup>	•		
MCP-1		•*	•	•		•	•
MIP-1 $\alpha$		•	•	•			•
MIP-2		•	•	•			•
IL-18		•	•	•	•		
IFN- $\alpha/\beta$				•			•

r = rodent; \* = trace.

Table 10.5 Chemokines and their receptors

	Sources	Receptors	Proposed* Nomenclature
<b>CC-chemokines</b>			
I-309/TCA-3	T cells, MC	CCR8	CCL1
MCP-1	M, L, F, EC, EP	CCR2; CCR4	CCL2
MIP-1a	M, L, N, E, F, MC	CCR1; CCR4 – 5	CCL3
MIP-1b	M, L, N, F, MC	CCR5; CCR8	CCL4
RANTES	T cells, M, F, ME	CCR1; CCR3 – 5	CCL5
C10/MPR-1 (murine)	M	?	CCL6
MCP-3	Platelets, M, MC, F	CCR1 – 3	CCL7
MCP-2	PBMC, F	CCR2; CCR3	CCL8
MIP-1 $\gamma$ /MPR-2/CCF-18 (murine)	M, DC	?	CCL9
Eotaxin-1	EC, EP, E, lung	CCR3	CCL11
MCP-5 (murine)	M, LN, lung	CCR2	CCL12
MCP-4	Lung, colon, intestine	CCR2; CCR3	CCL13
HCC-1	BM, spleen, liver	CCR1	CCL14
HCC-2/MIP-1 $\delta$ /LKN-1	Intestine, liver, lung	CCR1	CCL15
HCC-4/LEC	M	?	CCL16
TARC	Thymus	CCR4; CCR8	CCL17
PARC/DC-CK1	Lung, LN, thymus	?	CCL18
MIP-3 $\beta$ /ELC/Exodus-3	Thymus, LN	CCR7	CCL19
MIP-3 $\alpha$ /LARC/Exodus-1	Liver, lung	CCR6	CCL20
SLC/TCA-4/6CKine/Exodus-2	LN, small intestine, spleen	CCR7	CCL21
MDC/STCP-1/ABCD-1	DC, M, T cells	CCR4; CCR8	CCL22
MPIF-1	DC	CCR1	CCL23
Eotaxin-2/MPIF-2	M, T cells	CCR3	CCL24
TECK	DC, thymus, small intestine	CCR9	CCL25
Eotaxin-3	EC	CCR3	CCL26
<b>CXC-chemokines</b>			
GRO $\alpha$ /MGSA	M, EC, tumor cells	CXCR2	CXCL1
GRO $\beta$ /MIP-2 $\alpha$	MC, CM, ME	CXCR2	CXCL2
GRO $\gamma$ /MIP-2 $\beta$	MC, CM, ME	CXCR2	CXCL3

**Table 10.5** Chemokines and their receptors (*continued*)

	Sources	Receptors	Proposed* Nomenclature
<b>CC-chemokines</b>			
PF4	Platelets	?	CXCL4
ENA-78	EC, platelets	CXCR2	CXCL5
GCP-2	Osteosarcoma cells	CXCR1; CXCR2	CXCL6
NAP-2	Platelets	CXCR2	CXCL7
IL-8	M, T, EP, EC	CXCR1; CXCR2	CXCL8
MIG	M, N	CXCR3	CXCL9
IP-10/CRG-2	M, N, F, EC	CXCR3	CXCL10
I-TAC	Astrocytes, M, N	CXCR3	CXCL11
SDF-1	Stromal cells	CXCR4	CXCL12
BCA-1	Liver, spleen, LN	CXCR5	CXCL13
<b>C-chemokine</b>			
Lymphotactin/SCM-1	Activated T cells	XCR1	XCL1
<b>CX3C-chemokine</b>			
Fractalkine/neurotactin	EC, DC, T cells, brain	CX <sub>3</sub> CR1	CX3CL1

\*The nomenclature was proposed by Drs O Yoshie and A Zlotnik at the 1999 Keystone Symposium.

**Abbreviations:**

CM	cardiac myocytes
DC	dendritic cells
E	eosinophils
EC	endothelial cells
EP	epithelial cells
F	fibroblasts
L	lymphocytes
LN	lymph node
M	monocytes/macrophages
MC	mast cells
ME	mesangial cells
N	neutrophils

Table 10.6 Human chemokine mini-guide

	Full name	% homology (aa)	Family	Systematic name	Receptors	Chromosome	Amino acids (*chemokine domain)	Predicted MW (kDa) (*chemokine domain)
<b>BCA-1/BLC</b>	B cell activating chemokine-1/B cell chemoattractant	hBCA-1 to mBLC = 49% mouse equiv BLC	CXC chemokine ( $\alpha$ chemokine)	CXCL13	CXCR5	4q21.1	87	10.3
<b>BRAK Bolekine</b>	Breast and kidney derived	hBRAK to mBRAK = 96%	CXC chemokine ( $\alpha$ chemokine)	CXCL14	Unknown	5q31.1	77	8.8
<b>CXCL16 SRPSOX</b>		hCXCL16 to mCXCL16 = 70% (chemokine domain)	CXC chemokine ( $\alpha$ chemokine)	CXCL16	CXCR6	17p13	90*	10*
<b>ENA-78 SCYB5</b>	Epithelial-cell derived neutrophil activating protein 78	hENA-78 to bENA-78 = 73% hENA-78 to hGCP-2 = 30% hENA-78 to hNAP-2 = 53% hENA-78 to hGRO $\alpha$ = 52%	CXC chemokine ELR+ ( $\alpha$ chemokine)	CXCL5	CXCR2	4q21.1	78	8
<b>GCP-2</b>	Granulocyte chemoattractant protein 2	hGCP to mGCP = 60% hGCP to hENA-78 = 79%	CXC chemokine ELR+ ( $\alpha$ chemokine)	CXCL6	CXCR1, CXCR2	4q21.1	75	8
<b>GRO<math>\alpha</math></b> MGSA- $\alpha$ , GRO-1, NAP-3, SCYB1	Growth-related oncogene alpha	hGRO $\alpha$ to hENA-78 = 52% hGRO $\alpha$ to mKC = 55% hGRO $\alpha$ to rCINC = 55%	CXC chemokine ELR+ ( $\alpha$ chemokine)	CXCL1	CXCR1, CXCR2	4q21.1	73	7.9
<b>GRO<math>\beta</math></b> MGSA- $\beta$ , MIP-2 $\alpha$ , GRO-2, SCYB2	Growth-related oncogene beta	GRO $\beta$ to GRO $\gamma$ = 85% hGRO $\beta$ to mMIP-2 = 58%	CXC chemokine ELR+ ( $\alpha$ chemokine)	CXCL2	CXCR2	4q21.1	73	8

**Table 10.6** Human chemokine mini-guide (*continued*)

	<b>Full name</b>	<b>% homology (aa)</b>	<b>Family</b>	<b>Systematic name</b>	<b>Receptors</b>	<b>Chromosome</b>	<b>Amino acids (*chemokine domain)</b>	<b>Predicted MW (kDa) (*chemokine domain)</b>
<b>GRO<math>\gamma</math></b> MGSA- $\gamma$ , MIP-2 $\beta$ , GRO-3, SCYB3	Growth-related oncogene gamma	hGRO $\gamma$ to hGRO $\beta$ = 90%	CXC chemokine ELR+ ( $\alpha$ chemokine)	CXCL3	CXCR2	4q21.2	73	8
<b>IL-8</b> NCF, NAP-1, MDNCF, SCYB8	Interleukin-8	hIL-8 to pIL-8 = 76%	CXC chemokine ELR+ ( $\alpha$ chemokine)	CXCL8	CXCR1, CXCR2	4q21.1	72, 77	8, 8.9
<b>IP-10</b> SCYB10	Interferon-inducible protein-10 kD	hIP-10 to mCRG-2 = 67% hIP-10 to hMIG = 36% Mouse equiv CRG-2	CXC chemokine ( $\alpha$ chemokine)	CXCL10	CXCR3	4q21.1	78	8.7
<b>I-TAC</b> b-R1, H174, SCYB9B	Interferon-inducible T cell alpha chemoattractant	hI-TAC to hMIG = 37% hI-TAC to hIP-10 = 33%	CXC chemokine ( $\alpha$ chemokine)	CXCL11	CXCR3	4q21.1	73	8.3
<b>MIG</b> SCYB9	Monokine induced by interferon gamma	hMIG to mMIG = 69%	CXC chemokine ( $\alpha$ chemokine)	CXCL9	CXCR3	4q21.1	103	11.7
<b>NAP-2</b>	Neutrophil activating peptide 2	hNAP-2 to hENA-78 = 36%	CXC chemokine ELR+ ( $\alpha$ chemokine)	CXCL7	CXCR2	4q21.1	70	7.6
<b>PF4</b>	Platelet factor 4	hP4 to mP4 = 64%	CXC chemokine ( $\alpha$ chemokine)	CXCL4	Unknown	4q21.1	70	7.8

Table 10.6 Human chemokine mini-guide (*continued*)

	Full name	% homology (aa)	Family	Systematic name	Receptors	Chromosome	Amino acids (*chemokine domain)	Predicted MW (kDa) (*chemokine domain)
<b>SDF-1/PBSF</b> SDF-1 $\alpha$ (short form), SDF-1 $\beta$ (long form), SCYB12, hIRH	Stromal cell-derived factor 1/ Pre B-cell stimulating factor	hSDF-1 $\alpha$ to mSDF-1 $\alpha$ = 89%	CXC chemokine ( $\alpha$ chemokine)	CXCL12	CXCR4	10q11.21	68	7.8
<b>MDC</b> STCP-1	Macrophage-derived chemokine	MDC to other $\beta$ chemokines = 35%	CC chemokine ( $\beta$ chemokine)	CCL22	CCR4	16q13	69	8
<b>TARC</b>	Thymus and activation-regulated chemokine	hTARC to hRANTES = 31% hTARC to hMIP-1 $\alpha$ = 27% hTARC to hMIP-1 $\beta$ = 26%	CC chemokine ( $\beta$ chemokine)	CCL17	CCR4	16q13	71	8
<b>TECK</b> SCYA25	Thymus-expressed chemokine	hTECK to mTECK = 45%	CC chemokine ( $\beta$ chemokine)	CCL25	CCR9	19p13.3	127	14.3
<b>Lymphotactin</b> SCM-1 $\alpha$ , ATAC		hLymphotactin to mLymphotactin = 60%	C chemokine ( $\gamma$ chemokine)	XCL1	XCR1	1q24.2	114	10
<b>SCM-1<math>\beta</math></b>	Single C motif-1 $\beta$		C chemokine ( $\gamma$ chemokine)	XCL2	XCR1	1q24.2	114 (precursor)	11 (precursor)
<b>Fractalkine</b> Neurotactin (NTN)		hFractalkine to mNTN = 64% hFractalkine to rFractalkine = 65% Mouse equiv. NTN	CX <sub>3</sub> C chemokine ( $\delta$ chemokine)	CX3CL1	CX3CR1	16q13	76, 324	8.5, 90
<b>CTACK</b> ILC, Eskine, Skinkine	Cutaneous T cell-attracting chemokine	hCTACK to mCTACK = 84%	CC chemokine ( $\beta$ chemokine)	CCL27	CCR10	9p13.3	88	10.1



**Table 10.6** Human chemokine mini-guide (*continued*)

	Full name	% homology (aa)	Family	Systematic name	Receptors	Chromosome	Amino acids (*chemokine domain)	Predicted MW (kDa) (*chemokine domain)
<b>Eotaxin (Eot)</b>		hEot to mEot = 57% hEot to hMCP-4 = 75% hEot to hMCP-3 = 70%	CC chemokine ( $\beta$ chemokine)	CCL11	CCR3	17q11.2	74	8.4
<b>Eotaxin-2</b> MPIF-2, Ck $\beta$ -6, SCYA24		hEot-2 to mEot-2 = 45% hEot-2 to hMCP-3 = 40% hEot-2 to hEot = 29%	CC chemokine ( $\beta$ chemokine)	CCL24	CCR3, CCR5	7q11.23	93	10.6
<b>Eotaxin-3</b> SCYA26, TSC-1, MIP-4 $\alpha$			CC chemokine ( $\beta$ chemokine)	CCL26	CCR3	7q11.23	68, 71	8.2
<b>HCC-1</b> MCIF, Ck $\beta$ -1, NCC-2	Hemofiltrate CC chemokine 1	hHCC-1 to hMIP-1 $\alpha$ = 47% HCC-1 to other $\beta$ chemokines = 29-37%	CC chemokine ( $\beta$ chemokine)	CCL14	CCR1, CCR5	17q12	74	8.7
<b>HCC-4</b> NCC-4, ILINCK, LEC, LMC, SCYA16, LCC-1	Hemofiltrate CC chemokine 4	hHCC-4 to other $\beta$ chemokines <30%	CC chemokine ( $\beta$ chemokine)	CCL16	CCR1, CCR2	17q12	97	11
<b>I-309</b>		hI-309 to mTCA-3 = 41% Mouse equiv. TCA-3	CC chemokine ( $\beta$ chemokine)	CCL1	CCR8	17q11.2	73	8.5
<b>LD78<math>\beta</math></b> PAT 464.2		hLD78 $\beta$ to hMIP-1 $\alpha$ = 94%	CC chemokine ( $\beta$ chemokine)	CCL3L1	CCR1, CCR5	17q12	93 (precursor)	7.8 (precursor)
<b>MCP-1</b> MCAF, LDCF, GDGF, TDCF, SMC-CF, HC11, TSG8, SCYA-2	Monocyte chemoattractant protein 1	hMCP-1 to hMCP-2 = 69% hMCP-1 to hMCP-3 = 74% Mouse equiv JE	CC chemokine ( $\beta$ chemokine)	CCL2	CCR2	17q11.2	76	8.7

Table 10.6 Human chemokine mini-guide (*continued*)

	Full name	% homology (aa)	Family	Systematic name	Receptors	Chromosome	Amino acids (*chemokine domain)	Predicted MW (kDa) (*chemokine domain)
<b>MCP-2</b> HC-14	Monocyte chemoattractant protein 2	hMCP-2 to hMCP-1 = 62% hMCP-3 to hMCP-2 = 58%	CC chemokine ( $\beta$ chemokine)	CCL8	CCR3, CCR5	17q11.2	76	9
<b>MCP-3</b> SCYA7	Monocyte chemoattractant protein 3	hMCP-3 to hMCP-1 = 73% hMCP-3 to mMARC = 55% Mouse equiv. MARC	CC chemokine ( $\beta$ chemokine)	CCL7	CCR1, CCR2, CCR3	17q11.2	76	9
<b>MCP-4</b> Ck $\beta$ -10, NCC-1, SCYA13	Monocyte chemoattractant protein 4	hMCP-4 to hMCP-1, hMCP-3 and hEot = 65-66%	CC chemokine ( $\beta$ chemokine)	CCL13	CCR2, CCR3	17q11.2	75	8.6
<b>MEC</b>	Mucosae-associated epithelial chemokine	hMEC to mMEC = 63%	CC chemokine ( $\beta$ chemokine)	CCL28	CCR3, CCR10	5p12	105	12.4
<b>MIP-1<math>\alpha</math></b> GOS19, LD78 $\alpha$ , pAT464	Macrophage inflammatory protein 1 alpha	hMIP-1 $\alpha$ to mMIP-1 $\alpha$ = 75%	CC chemokine ( $\beta$ chemokine)	CCL3	CCR1, CCR5	17q12	66	7.5
<b>MIP-1<math>\beta</math></b> pAT744 gene product, ACT-2, G-26, HC21, hH400, MAD-5, LAG-1	Macrophage inflammatory protein 1 beta	hMIP-1 $\beta$ to mMIP-1 $\beta$ = 78%	CC chemokine ( $\beta$ chemokine)	CCL4	CCR5	17q12	69	7.8
<b>MIP-1<math>\delta</math></b> Leukotactin-1 (LKN-1), MIP-5, HCC-2/NCC-3	Macrophage inflammatory protein 1 delta	hMIP-1 $\delta$ to hMPIF-1 = 73% hMIP-1 $\delta$ to mMIP-1 $\gamma$ = 42% hMIP-1 $\delta$ to C10 = 45% hMIP-1 $\delta$ to hHCC-1 = 30%	CC chemokine ( $\beta$ chemokine)	CCL15	CCR1, CCR3	17q12	92	10
<b>MIP-3<math>\alpha</math></b> LARC, Exodus-1, Mexikine	Macrophage inflammatory protein 3 alpha	hMIP-3 $\alpha$ to mMIP-3 $\alpha$ = 61% hMIP-3 $\alpha$ to other $\beta$ chemokines = 20-28%	CC chemokine ( $\beta$ chemokine)	CCL20	CCR6	2q36.3	70	8

**Table 10.6** Human chemokine mini-guide (*continued*)

	Full name	% homology (aa)	Family	Systematic name	Receptors	Chromosome	Amino acids (*chemokine domain)	Predicted MW (kDa) (*chemokine domain)
<b>MIP-3<math>\beta</math></b> ELC (EBI1-ligand chemokine), SCYA19, Exodus-3	Macrophage inflammatory protein 3 beta	hMIP-3 $\beta$ to other $\beta$ chemokines = 20-30%	CC chemokine ( $\beta$ chemokine)	CCL19	CCR7	9p13.3	77	8.8
<b>MPIF-1</b> CK $\beta$ -8, MIP-3, SCYA23	Myeloid progenitor inhibitory factor 1	hMPIF-1 to hMIP-1 $\delta$ = 68% hMPIF-1 to hMIP-1 $\alpha$ = 51%	CC chemokine ( $\beta$ chemokine)	CCL23	CCR1	17q12	99	11.5
<b>PARC</b> DC-CK1, MIP-4, AMAC-1, Dctactin	Pulmonary and activation-regulated chemokine	hPARC to hMIP-1 $\alpha$ = 63%	CC chemokine ( $\beta$ chemokine)	CCL18	Unknown	17q12	69	7.8
<b>RANTES</b>	Regulated on activation of normal T cell expressed and secreted	hRANTES to mRANTES = 81%	CC chemokine ( $\beta$ chemokine)	CCL5	CCR1, CCR3, CCR5	17q12	68	7.8
<b>6Ckine</b> Secondary lymphoid tissue chemokine (SLC), Exodus-2, TCA-4, SCYA2	Six-cysteine chemokine	h6Ckine to m6Ckine = 70%	CC chemokine ( $\beta$ chemokine)	CCL21	CCR7	9p13.3	111	12

Table 10.7 Human chemokine receptor mini-guide

	Alternative names	Ligands	Chromosome	Predicted mol. wt (kDa)	Amino acid (aa)
CCR1	CMKBR1, CC CKR1, HM145, LD78 receptor, MIP-1 $\alpha$ R, RANTES R	MIP-1 $\alpha$ , RANTES, MCP-3, MCP-1, HCC-1, HCC-4, MIP-1 $\delta$ , MIPF-1	3p21	41	355
CCR2A/ CCR2B	CMKBR2, CC CKR2, MCP-1R	MCP-1, MCP-2, MCP-3, MCP-4, MCP-5	3p21	42/41	374/360
CCR3	CMKBR3, CC CKR3, Eotaxin (Eot) R	Eot, Eot-2, MCP-4, Eot-3, RANTES, MCP-3, MCP-2, MIP-1 $\delta$	3p21.3	41	355
CCR4	CMKBR4, CC CKR4, K5-5	MDC, TARC	3p21	41	360
CCR5	CMKBR5, CC CKR5, ChemR13	MIP-1 $\alpha$ , MIP-1 $\beta$ , RANTES	3p21	40	352
CCR6	CMKBR6, CC CKR6, GPR29, CKR-L3, CRPCY4, STRL22, DRY6, LARC receptor	MIP-3 $\alpha$	6p27	43	374
CCR7	CMKBR7, CC CKR7, EBI-1, BLR2	6Ckine, MIP-3 $\beta$	17q12-q21.2	43	378
CCR8	CKMBR8, CC CKR8, TER1, CY6, ChemR1, CKR-L1	I-309, vMIP-I	3p22-p23	41	355
CCR9A/ CCR9B	CC CKR9, GPR-9-6	TECK	3pter-qter	42/41	369/357
CCR10		CTACK	17q21	39	362
CCR11			3q22	40	350
CX3CR1	CMKBRL1, V28	Fractalkine, vMIP-II	3p21	40	355
CXCR1	IL-8RA, IL-8 R1, IL-8R $\alpha$	IL-8, GCP-2 NAP-2	2p33-q36	40	350
CXCR2	IL-8RB, IL-8 R2, IL-8R $\beta$	IL-8, CGP-2, ENA-78, NAP-2, GRO $\alpha$ , GRO $\beta$ , GRO $\gamma$	2q33-q35	41	360
CXCR3	IP-10/MIG R, GPR9	IP-10, MIG, I-TAC	8p12-p11.2	41	368
CXCR4	LESTR, HUMSTR, Fusin, HM89	SDF-1 $\alpha$ /SDF-1 $\beta$	2q21	40	352
CXCR5	Burkitt lymphoma receptor 1 (BLR-1)	BCA-1	11	42	372
XCR1	GPR5, SCM-1R, lymphotactin R	SCM-1 $\beta$ , SCM-1 $\alpha$ , vMIP-II	3p21.3- p21.1	39	333

Table 10.8 Cells in chemokine research: ligands

Systemic name	Chemokine	Species	Type of expression	Cell line	Inducer/enhancer	Reference
CCL1	I-309	Human	mRNA	HMC-1	PMA	Selvan, RS <i>et al.</i> (1994) <i>J Biol Chem</i> 269: 13893
	I-309	Human	mRNA	IDP2	IL-2	Miller, MD <i>et al.</i> (1989) <i>J Immunol</i> 143: 2907
	I-309	Human	Protein	Mo	PMA, IL-2	Van Snick, J <i>et al.</i> (1996) <i>J Immunol</i> 157: 2570
	TCA-3	Mouse	mRNA	MC-9	None	Burd, PR <i>et al.</i> (1989) <i>J Exp Med</i> 170: 245
CCL2	MCP-1	Human	mRNA	Caco-2	None/IL-1, TNF- $\alpha$	Warhurst, AC <i>et al.</i> (1998) <i>Gut</i> 42: 208
	MCP-1	Human	mRNA	HMC-1	PMA	Selvan, RS <i>et al.</i> (1994) <i>J Biol Chem</i> 269: 13893
	MCP-1	Human	mRNA	HT29-19A	TNF- $\alpha$ and IFN- $\gamma$	Warhurst, AC <i>et al.</i> (1998) <i>Gut</i> 42: 208
	MCP-1	Human	Protein	HEp-2	IL-1 $\beta$	Van Damme, J <i>et al.</i> (1994) <i>J Immunol</i> 152: 5495
	MCP-1	Human	Protein	MG-63	IL-1 $\beta$	Van Damme, J <i>et al.</i> (1994) <i>J Immunol</i> 152: 5495
	MCP-1	Human	Protein	U373MG	$\beta$ -amyloid protein	Prat, E <i>et al.</i> (2000) <i>Neurosci Lett</i> 283: 177
	JE	Mouse	mRNA	BALB/c-3T3	None/TNF- $\alpha$	Ohmori, Y <i>et al.</i> (1993) <i>Am J Pathol</i> 142: 861
	JE	Mouse	mRNA	NIH-3T3	LPS, TNF- $\alpha$	Ohmori, Y <i>et al.</i> (1994) <i>J Immunol</i> 153: 2204
	JE	Mouse	mRNA	Swiss 3T3	LPS and TGF- $\beta$ 1	Smith, JB <i>et al.</i> (1995) <i>J Biol Chem</i> 270: 16756
	JE	Mouse	Protein	MO	LPA	Wuyts, A <i>et al.</i> (1996) <i>J Immunol</i> 157: 1736
JE	Mouse	Protein	MTEC1	PMA	Wuyts, A <i>et al.</i> (1996) <i>J Immunol</i> 157: 1736	
CCL3	MIP-1 $\alpha$	Human	mRNA	HMC-1	PMA	Selvan, RS <i>et al.</i> (1994) <i>J Biol Chem</i> 269: 13893
	MIP-1 $\alpha$	Human	mRNA	HUH7	None	Rowell, DL <i>et al.</i> (1997) <i>Am J Physiol</i> 273: G322
	MIP-1 $\alpha$	Human	mRNA	U937	IL-1 $\alpha$ , TNF- $\alpha$	Yoshida, T <i>et al.</i> (1995) <i>FEBS Letters</i> 360: 155
	MIP-1 $\alpha$	Mouse	mRNA	CTLL-R8	None	Youn, BS <i>et al.</i> (1995) <i>J Immunol</i> 155: 2661
	MIP-1 $\alpha$	Mouse	mRNA	DETC7-17	Con A	Boismenu, R <i>et al.</i> (1996) <i>J Immunol</i> 157: 985
	MIP-1 $\alpha$	Mouse	mRNA	p388D1	None	Youn, BS <i>et al.</i> (1995) <i>J Immunol</i> 155: 2661
	MIP-1 $\alpha$	Mouse	mRNA	RAW264.7	None	Youn, BS <i>et al.</i> (1995) <i>J Immunol</i> 155: 2661
	MIP-1 $\alpha$	Mouse	mRNA	WEH13	None	Youn, BS <i>et al.</i> (1995) <i>J Immunol</i> 155: 2661
CCL4	MIP-1 $\beta$	Human	mRNA	HMC-1	PMA	Selvan, RS <i>et al.</i> (1994) <i>J Biol Chem</i> 269: 13893
	MIP-1 $\beta$	Human	mRNA	HUH7	IL-1 $\alpha$	Rowell, DL <i>et al.</i> (1997) <i>Am J Physiol</i> 273: G322
	MIP-1 $\beta$	Mouse	mRNA	DETC7-17	Con A	Boismenu, R <i>et al.</i> (1996) <i>J Immunol</i> 157: 895
CCL5	RANTES	Human	mRNA	BEAS-2B	TNF- $\alpha$	Stellato, C (1999) <i>J Immunol</i> 163: 5624
	RANTES	Human	mRNA	HEP G2	None	Rowell, DL <i>et al.</i> (1997) <i>Am J Physiol</i> 273: G322
	RANTES	Human	mRNA	HH25	None	Rowell, DL <i>et al.</i> (1997) <i>Am J Physiol</i> 273: G322
	RANTES	Human	mRNA	HMC-1	PMA	Selvan, RS <i>et al.</i> (1994) <i>J Biol Chem</i> 269: 13893
	RANTES	Human	mRNA	HT29-19A	TNF- $\alpha$ and IFN- $\gamma$	Warhurst, AC <i>et al.</i> (1998) <i>Gut</i> 42: 208
	RANTES	Human	mRNA	HUH 7	None	Rowell, DL <i>et al.</i> (1997) <i>Am J Physiol</i> 273: G322
	RANTES	Mouse	mRNA	DETC7-17	Con A	Boismenu, R <i>et al.</i> (1996) <i>J Immunol</i> 157: 985

Table 10.8 Cells in chemokine research: ligands (*continued*)

Systemic name	Chemokine	Species	Type of expression	Cell line	Inducer/enhancer	Reference
CCL6	MRP-1	Mouse	mRNA	WEH I 3	None	Youn, BS <i>et al.</i> (1995) <i>J Immunol</i> 155: 2661
	C10	Mouse	Protein	32D cI3	G-CSF	Orlofsky, A <i>et al.</i> (1991) <i>Cell Regul</i> 2: 403
	C10	Mouse	Protein	DA3	G-CSF	Orlofsky, A <i>et al.</i> (1991) <i>Cell Regul</i> 2: 403
	C10	Mouse	Protein	P388D	GM-CSF	Orlofsky, A <i>et al.</i> (1991) <i>Cell Regul</i> 2: 403
CCL7	MCP-3	Human	mRNA	U937	PMA	Minty, A (1993) <i>Eur Cytokine Net</i> 4: 99
	MCP-3	Human	Protein	MG-63	IFN- $\gamma$	Menten, P <i>et al.</i> (1999) <i>Eur J Immunol</i> 29: 678
	MARC	Mouse	mRNA	Swiss 3T3	LPS and TGF- $\beta$ 1	Smith, JB <i>et al.</i> (1995) <i>J Biol Chem</i> 270: 16756
	MARC	Mouse	mRNA	WEHI-3	LPS	Thirion, S (1994) <i>Biochem Biophys Res Commun</i> 201: 493
CCL8	MCP-2	Human	Protein	HEp-2	IFN- $\beta$	Van Damme, J <i>et al.</i> (1994) <i>J Immunol</i> 152: 5495
	MCP-2	Human	Protein	MG-63	Measles virus	Van Damme, J <i>et al.</i> (1994) <i>J Immunol</i> 152: 5495
CCL9/ 10	CCF18	Mouse	mRNA	32D	None	Hara, T <i>et al.</i> (1995) <i>J Immunol</i> 155: 5352
	CCF18	Mouse	mRNA	MC-9	None	Hara, T <i>et al.</i> (1995) <i>J Immunol</i> 155: 5352
	CCF18	Mouse	mRNA	NIH-3T3	None	Hara, T <i>et al.</i> (1995) <i>J Immunol</i> 155: 5352
	MRP-2	Mouse	mRNA	p388D1	None	Youn, BS <i>et al.</i> (1995) <i>J Immunol</i> 155: 2661
	MRP-2	Mouse	mRNA	RAW 264.7	None	Youn, BS <i>et al.</i> (1995) <i>J Immunol</i> 155: 2661
	MRP-2	Mouse	mRNA	WEHI 3	None	Youn, BS <i>et al.</i> (1995) <i>J Immunol</i> 155: 2661
	CCF18	Mouse	mRNA	Y16	None	Hara, T <i>et al.</i> (1995) <i>J Immunol</i> 155: 5352
CCL11	Eotaxin	Human	mRNA	AS49	TNF- $\alpha$	Miyamasu, M <i>et al.</i> (1999) <i>Cytokine</i> 11: 751
	Eotaxin	Human	mRNA	BEAS-28	TNF- $\alpha$	Stellato, C (1999) <i>J Immunol</i> 163: 5624
	Eotaxin	Human	mRNA	U937	None	Garcia-Zepeda, E <i>et al.</i> (1996) <i>Nature Med</i> 2: 449
	Eotaxin	Mouse	mRNA	End-2	None	Gonzalo, JA <i>et al.</i> (1996) <i>Immunity</i> 4: 1
	Eotaxin	Mouse	mRNA	NIH-3T3	None	Gonzalo, JA <i>et al.</i> (1996) <i>Immunity</i> 4: 1
CCL12	MCP-5	Mouse	mRNA	RAW 264.7	IFN- $\gamma$ and LPS	Saraf, MN (1997) <i>J Exp Med</i> 185: 99
CCL13	MCP-4	Human	mRNA	A549	TNF- $\alpha$ or IL-1 $\beta$	Garcia-Zepeda, E <i>et al.</i> (1996) <i>J Immunol</i> 157: 5613
	MCP-4	Human	mRNA	BEAS-28	TNF- $\alpha$	Garcia-Zepeda, E <i>et al.</i> (1996) <i>J Immunol</i> 157: 5613
	MCP-4	Human	mRNA	IB3-1	TNF- $\alpha$	Stellato, C (1997) <i>J Clin Invest</i> 99: 926
	MCP-4	Human	mRNA	U937	None	Garcia-Zepeda, E <i>et al.</i> (1996) <i>J Immunol</i> 157: 5613
CCL14	HCC-1	Human	mRNA	HUH7	None	Schulz-Knappe, P <i>et al.</i> (1996) <i>J Exp Med</i> 183: 295
CCL15	Leukotactin-1	Human	mRNA	THP-1	IL-4	Youn, BS <i>et al.</i> (1995) <i>J Immunol</i> 155: 2661
CCL16	HCC-4	Human	mRNA	HEP G2	Induced	Yang, J-Y <i>et al.</i> (2000) <i>Cytokine</i> 12: 101

Table 10.8 Cells in chemokine research: ligands (*continued*)

Systemic name	Chemokine	Species	Type of expression	Cell line	Inducer/enhancer	Reference
CCL17	TARC	Human	mRNA	A549	None	Sekiya, T <i>et al.</i> (2000) <i>J Immunol</i> 165: 2205
	TARC	Human	mRNA	BEAS-28	None	Sekiya, T <i>et al.</i> (2000) <i>J Immunol</i> 165: 2205
	TARC	Mouse	mRNA	B220 <sup>+</sup> 493 <sup>-</sup>	Anti-CD40, IL-4	Schaniel, C <i>et al.</i> (1999) <i>Eur J Immunol</i> 29: 2934
	TARC	Mouse	mRNA	bcl-2-5-8	Anti-CD40, IL-4	Schaniel, C <i>et al.</i> (1999) <i>Eur J Immunol</i> 29: 2934
	TARC	Mouse	mRNA	R2BFL	Anti-CD40, IL-4	Schaniel, C <i>et al.</i> (1999) <i>Eur J Immunol</i> 29: 2934
	TARC	Mouse	Protein	PAM212	TNF- $\alpha$ , IFN- $\gamma$ , IL-1 $\beta$	Vestergaard, C <i>et al.</i> (1999) <i>J Clin Invest</i> 104: 1097
CCL18	PARC	Human	mRNA	Bowes	PMA	Hieshima, K <i>et al.</i> (1997) <i>J Immunol</i> 159: 1140
	AMAC-1	Human	mRNA	THP-1	Phorbol ester and IL-4	Kodelja, V <i>et al.</i> (1998) <i>J Immunol</i> 160: 1411
CCL19	MIP-3 $\beta$	Human	mRNA	Blood-derived IFN- $\gamma$ activated dendritic cells		Hashimoto, S <i>et al.</i> (2000) <i>Blood</i> 96: 2206
	MIP-3 $\beta$	Human	mRNA	Peripheral blood-derived dendritic cells		Visser, J <i>et al.</i> (2001) <i>J Leukoc Biol</i> 69: 785
	MIP-3 $\beta$	Human	mRNA	Primary BM stroma		Kim, CH <i>et al.</i> (1998) <i>J Immunol</i> 161: 2580
	MIP-3 $\beta$	Mouse	mRNA	CD8* spleen dendritic cells		Luther, SA <i>et al.</i> (2000) <i>Proc Natl Acad Sci USA</i> 97: 12694
	MIP-3 $\beta$	Mouse	mRNA	CD8* spleen dendritic cells		Luther, SA <i>et al.</i> (2000) <i>Proc Natl Acad Sci USA</i> 97: 12694
CCL20	MIP-3 $\alpha$	Human	mRNA	A549	None	Rossi, DL <i>et al.</i> (1997) <i>J Immunol</i> 158: 1033
	LARC	Human	mRNA	Bowes	PMA	Hieshima, K <i>et al.</i> (1997) <i>J Biol Chem</i> 272: 5846
	MIP-3 $\alpha$	Human	mRNA	G361	None	Rossi, DL <i>et al.</i> (1997) <i>J Immunol</i> 158: 1033
	MIP-3 $\alpha$	Human	mRNA	HL-60	None	Rossi, DL <i>et al.</i> (1997) <i>J Immunol</i> 158: 1033
	MIP-3 $\alpha$	Human	mRNA	K562	None	Rossi, DL <i>et al.</i> (1997) <i>J Immunol</i> 158: 1033
	MIP-3 $\alpha$	Human	mRNA	MOLT-4	None	Rossi, DL <i>et al.</i> (1997) <i>J Immunol</i> 158: 1033
	MIP-3 $\alpha$	Human	mRNA	Raji	None	Rossi, DL <i>et al.</i> (1997) <i>J Immunol</i> 158: 1033
	MIP-3 $\alpha$	Human	mRNA	SW480	None	Rossi, DL <i>et al.</i> (1997) <i>J Immunol</i> 158: 1033
	Exodus-1	Human	mRNA	THP-1	PMA	Hromas, R <i>et al.</i> (1997) <i>Blood</i> 89: 3315
	LARC	Human	mRNA	U937	PMA	Hieshima, K <i>et al.</i> (1997) <i>J Biol Chem</i> 272: 5846
	LARC	Mouse	mRNA	J774	LPS	Yoshikazu, T <i>et al.</i> (1999) <i>Eur J Immunol</i> 29: 633
CCL21	Exodus-2	Human	mRNA	HEL	None	Hromas, R <i>et al.</i> (1997) <i>J Immunol</i> 159: 2554
CCL22	MDC	Human	mRNA	HL60	PMA	Godiska, R <i>et al.</i> (1997) <i>J Exp Med</i> 185: 1595
	ABCD-1 (MDC)	Mouse	mRNA	A20	Anti-CD40, IL-4	Schaniel, C <i>et al.</i> (1998) <i>J Exp Med</i> 188: 451
	ABCD-1 (MDC)	Mouse	mRNA	B220 <sup>+</sup>	Anti-CD40, IL-4	Schaniel, C <i>et al.</i> (1998) <i>J Exp Med</i> 188: 451
	ABCD-1 (MDC)	Mouse	mRNA	bcl-2-5-8	Anti-CD40, IL-4	Schaniel, C <i>et al.</i> (1998) <i>Eur J Immunol</i> 29: 2934
	ABCD-1 (MDC)	Mouse	mRNA	J558	None	Schaniel, C <i>et al.</i> (1998) <i>J Exp Med</i> 188: 451
	ABCD-1 (MDC)	Mouse	mRNA	R2BFL	Anti-CD40, IL-4	Schaniel, C <i>et al.</i> (1998) <i>Eur J Immunol</i> 29: 2934
	ABCD-1 (MDC)	Mouse	mRNA	WEHI-164	GM-CSF, IL-4, IFN- $\gamma$	Ross, R <i>et al.</i> (1999) <i>J Invest Dermatol</i> 113: 991
CCL23	MPIF-1	Human	mRNA	HL-60	PMA	Patel, VP <i>et al.</i> (1997) <i>J Exp Med</i> 185: 1163
	MPIF-1	Human	mRNA	THP-1	None	Patel, VP <i>et al.</i> (1997) <i>J Exp Med</i> 185: 1163

Table 10.8 Cells in chemokine research: ligands (continued)

Systemic name	Chemokine	Species	Type of expression	Cell line	Inducer/enhancer	Reference
CCL24	Eotaxin-2	Human	mRNA	Activated monocytes		Patel, VP <i>et al.</i> (1997) <i>J Exp Med</i> 185: 1163
CCL25	TECK	Human	mRNA	CD11b <sup>-</sup> thymic dendritic cells		Vandenebeelee, S <i>et al.</i> (2001) <i>Blood</i> 97: 1733
	TECK	Human	mRNA	CD11b <sup>+</sup> thymic dendritic cells		Vandenebeelee, S <i>et al.</i> (2001) <i>Blood</i> 97: 1733
	TECK	Human	mRNA	CD11c <sup>-</sup> thymic epithelial cells		Wurbel, M-A <i>et al.</i> (2000) <i>Eur J Immunol</i> 30: 262
	TECK	Mouse	mRNA	CD11c <sup>+</sup> thymic dendritic cells		Vicari, AP <i>et al.</i> (1997) <i>Immunity</i> 7: 291
CCL26	Eotaxin-3	Human	mRNA	HUVEC (Kurabo, Osaka Japan)		Shinkai, A <i>et al.</i> (1999) <i>J Immunol</i> 163: 1602
CCL27	CTACK	Human	mRNA	Keratinocytes (Clonetics)		Morales, J <i>et al.</i> (1999) <i>Proc Natl Acad Sci USA</i> 96: 14470
	CTACK	Mouse	mRNA	Keratinocytes (from mouse ear)		Morales, J <i>et al.</i> (1999) <i>Proc Natl Acad Sci USA</i> 96: 14470
CCL28		Human	mRNA	DLD-1	None	Wang, W <i>et al.</i> (2000) <i>J Biol Chem</i> 275: 22313
		Human	mRNA	HCT 116	None	Wang, W <i>et al.</i> (2000) <i>J Biol Chem</i> 275: 22313
		Mouse	mRNA	J774	None	Wang, W <i>et al.</i> (2000) <i>J Biol Chem</i> 275: 22313
CX3CL1	Fractalkine	Human	mRNA	T-84	IL-1 $\beta$	Muehlhoefer, A <i>et al.</i> (2000) <i>J Immunol</i> 164: 3368
	Neurotactin	Mouse	mRNA	BMS-12	TPA, LPS	Pan, Y <i>et al.</i> (1997) <i>Nature</i> 387: 611
	Neurotactin	Mouse	mRNA	EOMA	None/TPA, LPS	Pan, Y <i>et al.</i> (1997) <i>Nature</i> 387: 611
	Neurotactin	Mouse	mRNA	STO	None/TPA, LPS	Pan, Y <i>et al.</i> (1997) <i>Nature</i> 387: 611
CXCL1	GRO $\alpha$	Human	mRNA	3229	IL-1 $\beta$	Walz, A <i>et al.</i> (1997) <i>J Leukoc Biol</i> 62: 604
	GRO $\alpha$	Human	mRNA	Caco-2	None/IL-1 $\beta$	Warhurst, AC <i>et al.</i> (1998) <i>Gut</i> 42: 208
	GRO $\alpha$	Human	mRNA	HEP G2	None	Rowell, DL <i>et al.</i> (1997) <i>Am J Physiol</i> 273: G322
	GRO $\alpha$	Human	mRNA	HH25	None	Rowell, DL <i>et al.</i> (1997) <i>Am J Physiol</i> 273: G322
	GRO $\alpha$	Human	mRNA	HT29-19A	None/TNF- $\alpha$ , IL-1 $\beta$ ,	Warhurst, AC <i>et al.</i> (1998) <i>Gut</i> 42: 208
	GRO $\alpha$	Human	mRNA	HUH 7	LPS, LPA	Rowell, DL <i>et al.</i> (1997) <i>Am J Physiol</i> 273: G322
	GRO $\alpha$	Human	mRNA	VA13	None	Walz, A <i>et al.</i> (1997) <i>J Leukoc Biol</i> 62: 604
	GRO $\alpha$	Human	mRNA	W138	IL-1 $\beta$	Walz, A <i>et al.</i> (1997) <i>J Leukoc Biol</i> 62: 604
	GRO $\alpha$	Human	Protein	A549	IL-1 $\beta$	Walz, A <i>et al.</i> (1997) <i>J Exp Med</i> 174: 1355
	GRO $\alpha$	Human	Protein	MG-63	IL-1 $\beta$	Proost, P <i>et al.</i> (1993) <i>J Immunol</i> 150: 1000
	KC	Mouse	mRNA	BALB/c-3T3	IL-1	Hall, DJ <i>et al.</i> (1989) <i>J Cell Physiol</i> 141: 154
	KC	Mouse	mRNA	BALB/c-3T3	PDGF, IL-1	Oquendo, P <i>et al.</i> (1989) <i>J Biol Chem</i> 264: 4133
	KC	Mouse	mRNA	NIH-3T3	PDGF	Ohmori, Y <i>et al.</i> (1994) <i>J Immunol</i> 153: 2204
	KC	Mouse	mRNA and protein	Mode-K	LPS, TNF- $\alpha$ None/TNF- $\alpha$ and IFN- $\gamma$	Song, F <i>et al.</i> (1999) <i>J Immunol</i> 162: 2275
	KC	Mouse	Protein	L929	Virus	Wuyts, A <i>et al.</i> (1996) <i>J Immunol</i> 157: 1736



**Table 10.8** Cells in chemokine research: ligands (*continued*)

Systemic name	Chemokine	Species	Type of expression	Cell line	Inducer/enhancer	Reference
<b>CXCL2</b>	GRO $\beta$	Human	mRNA	HEP G2	None	Rowell, DL <i>et al.</i> (1997) <i>Am J Physiol</i> 273: G322
	GRO $\beta$	Human	mRNA	HH25	None	Rowell, DL <i>et al.</i> (1997) <i>Am J Physiol</i> 273: G322
	GRO $\beta$	Human	mRNA	HUH7	None	Rowell, DL <i>et al.</i> (1997) <i>Am J Physiol</i> 273: G322
	MIP-2 $\alpha$	Human	mRNA	U937	LPS	Tekamp-Olson, P <i>et al.</i> (1990) <i>J Exp Med</i> 172: 911
<b>CXCL3</b>	GRO $\gamma$	Human	mRNA	HUH 7	None	Rowell, DL <i>et al.</i> (1997) <i>Am J Physiol</i> 273: G322
	MIP-2 $\beta$	Human	mRNA	U937	LPS	Tekamp-Olson, P <i>et al.</i> (1990) <i>J Exp Med</i> 172: 911
	GRO $\gamma$	Human	Protein	U549	IL-1 $\beta$	Walz, A <i>et al.</i> (1997) <i>J Exp Med</i> 174: 1355
	GRO $\gamma$	Human	Protein	MG-63	IL-1	Proost, P <i>et al.</i> (1993) <i>J Immunol</i> 150: 1000
<b>CXCL4</b>	PF4	Mouse	mRNA	RAW 264.7	IFN- $\gamma$	Farber, JM (1990). <i>Proc Natl Acad Sci USA</i> 87: 5238
<b>CXCL5</b>	ENA-78	Human	mRNA	3229	IL-1 $\beta$	Walz, A <i>et al.</i> (1997) <i>J Leukoc Biol</i> 62: 604
	ENA-78	Human	mRNA	A549	IL-1 $\beta$ and TNF- $\alpha$	Walz, A <i>et al.</i> (1997) <i>J Leukoc Biol</i> 62: 604
	ENA-78	Human	mRNA	HEP G2	None	Rowell, DL <i>et al.</i> (1997) <i>Am J Physiol</i> 273: G322
	ENA-78	Human	mRNA	HH25	None	Rowell, DL <i>et al.</i> (1997) <i>Am J Physiol</i> 273: G322
	ENA-78	Human	mRNA	HUH 7	None	Rowell, DL <i>et al.</i> (1997) <i>Am J Physiol</i> 273: G322
	ENA-78	Human	mRNA	MG-63	IL-1 $\beta$ , TNF- $\alpha$	Van Damme, J <i>et al.</i> (1997) <i>J Leukoc Biol</i> 62: 563
	ENA-78	Human	Protein	Caco-2	IL-1 $\beta$ or TNF- $\alpha$	Keates, S <i>et al.</i> (1997) <i>Am J Physiol</i> 273: G75
	ENA-78	Human	Protein	T84	TNF- $\alpha$	Keates, S <i>et al.</i> (1997) <i>Am J Physiol</i> 273: G75
	LIX	Mouse	mRNA	Swiss 3T3	LPS and TGF- $\beta$ 1	Smith, JB <i>et al.</i> (1995) <i>J Biol Chem</i> 270: 16756
	ENA-78	Mouse	Protein	MC-9	L-NAME	Lukacs, NW <i>et al.</i> (1998) <i>J Leukoc Biol</i> 63: 746
<b>CXCL6</b>	GCP-2	Bovine	Protein	MDBK	IFN- $\tau$	Struyf, S <i>et al.</i> (2001) <i>Blood</i> 97: 2197
	GCP-2	Human	Protein	MG-63	IL-1	Proost, P <i>et al.</i> (1993) <i>J Immunol</i> 150: 1000
	GCP-2	Mouse	Protein	MO	LPS	Wuyts, A <i>et al.</i> (1996) <i>J Immunol</i> 157: 1736
	GCP-2	Mouse	Protein	MTEC1	PMA	Wuyts, A <i>et al.</i> (1996) <i>J Immunol</i> 157: 1736
<b>CXCL7</b>	NAP-2	Human	mRNA	LMVEC	None	Beck, C <i>et al.</i> (1999) <i>Clin Exp Immunol</i> 118: 298
<b>CXCL8</b>	IL-8	Bovine	Protein	MDBK	LPS	Struyf, S <i>et al.</i> (2001) <i>Blood</i> 97: 2197
	IL-8	Human	mRNA	3229	IL-1 $\beta$	Walz, A <i>et al.</i> (1997) <i>J Leukoc Biol</i> 62: 604
	IL-8	Human	mRNA	Caco-2	None/IL-1 $\beta$	Warhurst, AC <i>et al.</i> (1998) <i>Gut</i> 42: 208
	IL-8	Human	mRNA	HEP G2	None	Rowell, DL <i>et al.</i> (1997) <i>Am J Physiol</i> 273: G322
	IL-8	Human	mRNA	HH25	None	Rowell, DL <i>et al.</i> (1997) <i>Am J Physiol</i> 273: G322
	IL-8	Human	mRNA	HMC-1	PMA	Selvan, RS <i>et al.</i> (1994) <i>J Biol Chem</i> 269: 13893
	IL-8	Human	mRNA	HMEC-1	None	Hartmeyer, M <i>et al.</i> (1997) <i>J Immunol</i> 159: 1930
	IL-8	Human	mRNA	HT29-19A	None/TNF- $\alpha$ , IL-1 $\beta$ ,	Warhurst, AC <i>et al.</i> (1998) <i>Gut</i> 42: 208
	IL-8	Human	mRNA	HUH7	LPS, LPA	Rowell, DL <i>et al.</i> (1997) <i>Am J Physiol</i> 273: G322
	IL-8	Human	mRNA	VA13	None	Walz, A <i>et al.</i> (1997) <i>J Leukoc Biol</i> 62: 604
	IL-8	Human	mRNA	WI38	IL-1 $\beta$	Walz, A <i>et al.</i> (1997) <i>J Leukoc Biol</i> 62: 604
	IL-8	Human	Protein	MG-63	IL-1 $\beta$	Proost, P <i>et al.</i> (1993) <i>J Immunol</i> 150: 1000
					IL-1	

Table 10.8 Cells in chemokine research: ligands (continued)

Systemic name	Chemokine	Species	Type of expression	Cell line	Inducer/enhancer	Reference
CXCL9	MIG	Human	Protein	THP-1	IFN- $\gamma$	Farber, JM (1997) <i>J Leukoc Biol</i> 61: 246
	MIG	Mouse	mRNA	CA46	IL-12	Kanegane, C. <i>et al.</i> (1998) <i>J Leukoc Biol</i> 64: 384
	MIG	Mouse	mRNA	RAW 264.7	Con A	Farber, J.M. (1997) <i>J Leukoc Biol</i> 61: 246
	MIG	Mouse	Protein	RENCA	IFN- $\gamma$	Tannenbaum, C.S. <i>et al.</i> (1998) <i>J Immunol</i> 161: 927
CXCL10	IP-10	Human	mRNA	U937	IFN- $\gamma$	Luster, AD <i>et al.</i> (1985) <i>Nature</i> 315: 672
	IP-10	Human	Protein	MG-63	IL-1	Proost, P <i>et al.</i> (1993) <i>J Immunol</i> 150: 1000
	IP-10	Mouse	mRNA	BALB/c-3T3	IFN- $\gamma$ , TNF- $\alpha$	Ohmori, Y <i>et al.</i> (1993) <i>Am J Patbol</i> 142: 861
	IP-10	Mouse	mRNA	CA46	IL-12	Kanegane, C <i>et al.</i> (1998) <i>J Leukoc Biol</i> 64: 384
	IP-10	Mouse	mRNA	NIH-3T3	LPA, TNF- $\alpha$	Ohmori, Y <i>et al.</i> (1994) <i>J Immunol</i> 153: 2204
	CRG-2 (IP-10)	Mouse	mRNA	RAW 264.7	IFN- $\gamma$	Vanguri, P <i>et al.</i> (1990) <i>J Biol Chem</i> 265: 15049
	CRG-2 (IP-10)	Mouse	mRNA	Swiss 3T3	LPA and TGF- $\beta$ 1	Smith, JB <i>et al.</i> (1995) <i>J Biol Chem</i> 270: 16756
	IP-10	Mouse	Protein	RENCA	IFN- $\gamma$	Tannenbaum, CS <i>et al.</i> (1998) <i>J Immunol</i> 161: 927
Mob-1 (IP-10)	Rat	mRNA	Rat-1	Fetal bovine serum	Liang, P <i>et al.</i> (1994) <i>Proc Natl Acad Sci USA</i> 91: 12515	
CXCL11	I-TAC	Human	mRNA	CRT	IFN- $\gamma$	Rani, MR <i>et al.</i> (1996) <i>J Biol Chem</i> 271: 22878
	I-TAC	Human	mRNA	SV-A3	IFN- $\gamma$	Cole, KE <i>et al.</i> (1998) <i>J Exp Med</i> 187: 2009
	I-TAC	Human	mRNA	THP-1	IFN- $\gamma$	Erdel, M <i>et al.</i> (1998) <i>Cytogenet Cell Genet</i> 81: 271
CXCL12	SDF-1 $\alpha$	Human	mRNA	498A	None	Begum, NA <i>et al.</i> (1999) <i>Int J Oncol</i> 14: 927
	SDF-1 $\alpha$	Human	mRNA	CRL 1496	None	Begum, NA <i>et al.</i> (1999) <i>Int J Oncol</i> 14: 927
	SDF-1 $\alpha$	Human	mRNA	MRC-5	None	Begum, NA <i>et al.</i> (1999) <i>Int J Oncol</i> 14: 927
	SDF-1 $\alpha$	Mouse	mRNA	BALB/3T3	None	Begum, NA <i>et al.</i> (1999) <i>Int J Oncol</i> 14: 927
	SDF-1 $\alpha$	Mouse	mRNA	MS-5	None	Bleul, CC <i>et al.</i> (1996) <i>J Exp Med</i> 184: 1101
	SDF-1 $\alpha$	Mouse	mRNA	PA6	None	Nagasawa, T <i>et al.</i> (1994) <i>Proc Natl Acad Sci USA</i> 91: 2305
	SDF-1 $\alpha$	Mouse	mRNA	ST-2	None	Tashiro, K <i>et al.</i> (1993) <i>Science</i> 261: 600
	SDF-1 $\alpha$	Mouse	mRNA	TC1	None	Begum, NA <i>et al.</i> (1999) <i>Int J Oncol</i> 14: 927
	SDF-1 $\alpha$	Mouse	mRNA	THP-1	None	Begum, NA <i>et al.</i> (1999) <i>Int J Oncol</i> 14: 927
CXCL13	BCA-1	Human	Protein* in IHC	CD21 <sup>+</sup> follicular dendritic cells	None	Shi, K <i>et al.</i> (2001) <i>J Immunol</i> 166: 650
	BCA-1	Human	Protein* in IHC	CD21 <sup>+</sup> follicular dendritic cells	None	Mazzucchelli, L <i>et al.</i> (1999) <i>J Clin Invest</i> 104: R49
CXCL14	BRAK	Human	mRNA	Activated B cells	LPS	Frederick, MJ <i>et al.</i> (2000) <i>Am J Patbol</i> 156: 1937
	BRAK	Human	mRNA	Activated monocytes	LPS	Frederick, MJ <i>et al.</i> (2000) <i>Am J Patbol</i> 156: 1937
	BRAK	Human	mRNA	Keratinocytes	LPS	Frederick, MJ <i>et al.</i> (2000) <i>Am J Patbol</i> 156: 1937
	BRAK	Human	mRNA	MDA-MB-435	None	Hromas, R <i>et al.</i> (1999) <i>Biochem Biophys Res Commun</i> 255: 703
	BRAK	Human	mRNA	SW485	None	Hromas, R <i>et al.</i> (1999) <i>Biochem Biophys Res Commun</i> 255: 703

**Table 10.8** Cells in chemokine research: ligands (*continued*)

Systemic name	Chemokine	Species	Type of expression	Cell line	Inducer/enhancer	Reference
CXCL15	Lungkine	Mouse	mRNA	DAS 104-4	None	Ohneda, O <i>et al.</i> (2000) <i>Immunity</i> 12: 141
	Lungkine	Mouse	mRNA	DAS 104-8	None	Ohneda, O <i>et al.</i> (2000) <i>Immunity</i> 12: 141
CXCL16		Human	mRNA	CD14 <sup>+</sup> monocytes		Wilbanks, A <i>et al.</i> (2001) <i>J Immunol</i> 166: 5145
		Human	mRNA	CD19 <sup>+</sup> B cells		Wilbanks, A <i>et al.</i> (2001) <i>J Immunol</i> 166: 5145
		Mouse	mRNA	CD11c <sup>+</sup> dendritic cells		Matloubian, M <i>et al.</i> (2000) <i>Nature Immunol</i> 1: 298
		Mouse	mRNA	CD8 <sup>-</sup> dendritic cells		Matloubian, M <i>et al.</i> (2000) <i>Nature Immunol</i> 1: 298
		Mouse	mRNA	CD8 <sup>+</sup> dendritic cells		Matloubian, M <i>et al.</i> (2000) <i>Nature Immunol</i> 1: 298
XCL1	Lymphotactin	Human	mRNA	HMC-1	IL-4, TGF- $\beta$	Rumsaeng, V <i>et al.</i> (1997) <i>J Immunol</i> 158: 1353
	SCM-1 $\alpha$	Human	mRNA	Jurkat	Mitogens	Yoshida, T <i>et al.</i> (1996) <i>FEBS Letters</i> 395: 82
	Lymphotactin	Human	mRNA	KU812	IL-4, TGF- $\beta$	Rumsaeng, V <i>et al.</i> (1997) <i>J Immunol</i> 158: 1353
	Lymphotactin	Mouse	mRNA	BMCMC	IL-4, TGF- $\beta$	Rumsaeng, V <i>et al.</i> (1997) <i>J Immunol</i> 158: 1353
	Lymphotactin	Mouse	mRNA	C1.MC/C57.1	IL-4, TGF- $\beta$	Rumsaeng, V <i>et al.</i> (1997) <i>J Immunol</i> 158: 1353
Lymphotactin	Mouse	mRNA	DETC 7-17	Con A	Boismenu, R <i>et al.</i> (1996) <i>J Immunol</i> 157:985	
XCL2	SCM-1 $\beta$	Human	mRNA	Jurkat	Mitogens	Yoshida, T <i>et al.</i> (1996) <i>FEBS Letters</i> 395: 82
	?	Mouse	mRNA	RAW 264.7	LPS	Tekamp-Olson, P <i>et al.</i> (1990) <i>J Exp Med</i> 172: 911
	?	Mouse	Protein	L929	Virus	Wuyts, A <i>et al.</i> (1996) <i>J Immunol</i> 157: 1736
	?	Rat	mRNA	NR8383	LPS	Huang, S <i>et al.</i> 1992 <i>Biochem Biophys Res Commun</i> 184: 922
	?	Rat	mRNA	RFL-6	IL-1	Huang, S <i>et al.</i> 1992 <i>Biochem Biophys Res Commun</i> 184: 922
	?	Rat	Protein	NRK-52E	IL-1	Konishi, K <i>et al.</i> (1993) <i>Gene</i> 126: 285
	?	Rat	mRNA	RGM-1	IL-1 $\alpha$ or TNF- $\alpha$	Okada, A <i>et al.</i> (1998) <i>J Lab Clin Med</i> 131: 538
	?	Rat	Protein	IEC-6	LPS and IL-1 $\beta$	Ohno, Y <i>et al.</i> (1997) <i>Proc Natl Acad Sci USA</i> 94: 10279

\*There are no reports in the current published literature of isolated cells expressing CXCL 13 (i.e., only immunohistochemical studies).

Table 10.9 Cells in chemokine research: receptors

Receptor	Species	Cell type	Reference
CCR1	Human	3T3.CD4	Deng, HK <i>et al.</i> (1997) <i>Nature</i> 388: 296
	Human	Basophils	Ugucioni, M <i>et al.</i> (1997) <i>J Clin Invest</i> 100: 137
	Human	CD14 <sup>+</sup> monocytes	Weber, C (2000) <i>J Leukoc Biol</i> 67: 699
	Human	CD34 <sup>+</sup> stem cells	Durig, J <i>et al.</i> (1998) <i>Blood</i> 92: 3073
	Human	CD4 <sup>+</sup> Th1 cells (IFN- $\alpha$ activated)	Sallusto, F <i>et al.</i> (1998) <i>J Exp Med</i> 187: 875
	Human	CD4 <sup>+</sup> Th2 cells (IFN- $\alpha$ activated)	Sallusto, F <i>et al.</i> (1998) <i>J Exp Med</i> 187: 875
	Human	CD4 <sup>+</sup> tumor infiltrating lymphocytes (TIL) F9	Liao, F <i>et al.</i> (1997) <i>J Exp Med</i> 185: 2015
	Human	CD4 <sup>+</sup> CD62L <sup>-</sup> (naïve) T cells (activated and resting)	Rabin, RL <i>et al.</i> (1999) <i>J Immunol</i> 162: 3840
	Human	CD4 <sup>+</sup> CD45RO <sup>+</sup> (memory) T cells (activated and resting)	Rabin, RL <i>et al.</i> (1999) <i>J Immunol</i> 162: 3840
	Human	CD8 <sup>+</sup> TIL R8	Liao, F <i>et al.</i> (1997) <i>J Exp Med</i> 185: 2015
	Human	CD8 <sup>+</sup> CD62L <sup>-</sup> (naïve) T cells (activated and resting)	Rabin, RL <i>et al.</i> (1999) <i>J Immunol</i> 162: 3840
	Human	CD8 <sup>+</sup> CD45RO <sup>+</sup> (memory) T cells (activated and resting)	Rabin, RL <i>et al.</i> (1999) <i>J Immunol</i> 162: 3840
	Human	Dendritic cells (immature)	Sallusto, F <i>et al.</i> (1998) <i>Eur J Immunol</i> 28: 2760
	Human	Eosinophils	Sabroe, I <i>et al.</i> (1999) <i>J Immunol</i> 162: 2946
	Human	Eosinophilic cell line (AML) 14.3D10	Zimmermann, N <i>et al.</i> (2000) <i>J Immunol</i> 164: 1055
	Human	Granulocytes	Liao, F <i>et al.</i> (1997) <i>J Exp Med</i> 185: 2015
	Human	Monocyte-derived dendritic cells	Sato, K <i>et al.</i> (1999). <i>Blood</i> 93: 34
	Human	Monocytes	Sozzani, S <i>et al.</i> (1998) <i>J Exp Med</i> 187: 439
	Human	PBLs	Liao, F <i>et al.</i> (1997) <i>J Exp Med</i> 185: 2015
	Human	PBMs	Liao, F <i>et al.</i> (1997) <i>J Exp Med</i> 185: 2015
	Human	PMNs (resting)	Bonecchi, R <i>et al.</i> (1999) <i>J Immunol</i> 162: 474
	Human	T cells	Alkhatib, G <i>et al.</i> (1997) <i>Nature</i> 388: 238
	Human	TIL B10	Liao, F <i>et al.</i> (1997) <i>J Exp Med</i> 185: 2015
	Human	TIL F9	Liao, F <i>et al.</i> (1997) <i>J Exp Med</i> 185: 2015
	Human	TIL R4	Liao, F <i>et al.</i> (1997) <i>J Exp Med</i> 185: 2015
	Human	TIL R8	Liao, F <i>et al.</i> (1997) <i>J Exp Med</i> 185: 2015
	Human	U937	Liao, F <i>et al.</i> (1997) <i>J Exp Med</i> 185: 2015
	Human	Vd2 <sup>+</sup> T cells	Cipriani, B <i>et al.</i> (2000) <i>Blood</i> 95: 39
	Mouse	Astrocytes	Tanabe, S <i>et al.</i> (1997) <i>J Neuroscience</i> 17: 6522
	Mouse	Macrophage cell line 264.7	Gao, J-L <i>et al.</i> (1996) <i>Biochem Biophys Res Commun</i> 223: 679
	Mouse	Macrophages	Gao, J-L <i>et al.</i> (1996) <i>Biochem Biophys Res Commun</i> 223: 679
	Mouse	Mast cells (activated)	Gao, J-L <i>et al.</i> (1996) <i>Biochem Biophys Res Commun</i> 223: 679
	Mouse	PMNs	Gao, J-L <i>et al.</i> (1996) <i>Biochem Biophys Res Commun</i> 223: 679
Mouse	XS52	Nibbs, RJB <i>et al.</i> (1997) <i>J Biol Chem</i> 272: 12495	
Rat	Hippocampal neurons	Meucci, O <i>et al.</i> (1998) <i>Proc Natl Acad Sci USA</i> 95: 14500	

Table 10.9 Cells in chemokine research: receptors (*continued*)

Receptor	Species	Cell type	Reference
CCR2	Human	Basophils	Uguccioni, M <i>et al.</i> (1997) <i>J Clin Invest</i> 100: 1137
	Human	CD14 <sup>+</sup> monocytes	Weber, C (2000) <i>J Leukoc Biol</i> 67: 699
	Human	CD4 <sup>+</sup> Th1 cells (resting)	Sallusto, F <i>et al.</i> (1999) <i>Eur J Immunol</i> 29: 2037
	Human	CD4 <sup>+</sup> Th2 cells (resting)	Sallusto, F <i>et al.</i> (1999) <i>Eur J Immunol</i> 29: 2037
	Human	Mono Mac 6 (monocytic cell line)	Charo, IF <i>et al.</i> (1994) <i>Proc Natl Acad Sci USA</i> 91: 2752
	Human	Monocytes	Polentarutti, N <i>et al.</i> (1997) <i>J Immunol</i> 158: 2689
	Human	Monocytes	Sozzani, S <i>et al.</i> (1998) <i>J Exp Med</i> 187: 439
	Human	Mononuclear phagocytes	Polentarutti, N <i>et al.</i> (1997) <i>J Immunol</i> 158: 2689
	Human	NK cells	Polentarutti, N <i>et al.</i> (1997) <i>J Immunol</i> 158: 2689
	Human	NK cells (IL-2 activated)	Polentarutti, N <i>et al.</i> (1997) <i>J Immunol</i> 158: 2689
	Human	NK cells (activated)	Inngjerdingen, M <i>et al.</i> (2000) <i>J Immunol</i> 164: 4048
	Human	THP-1	Charo, IF <i>et al.</i> (1994) <i>Proc Natl Acad Sci USA</i> 91: 2752
	Human	THP-1	Polentarutti, N <i>et al.</i> (1997) <i>J Immunol</i> 158: 2689
	Human	Vd2 <sup>+</sup> T cells	Cipriani, B <i>et al.</i> (2000) <i>Blood</i> 95: 39
Human	THP-1	Tangirala, RK <i>et al.</i> (1997) <i>J Biol Chem</i> 272: 8050	
Rat	Macrophage	Jiang, L <i>et al.</i> (1998) <i>J Immunol</i> 86:1	
CCR2B	Human	Monocytes	Polentarutti, N <i>et al.</i> (1997) <i>J Immunol</i> 158: 2689
	Human	Mononuclear phagocytes	Polentarutti, N <i>et al.</i> (1997) <i>J Immunol</i> 158: 2689
	Human	NK cells	Polentarutti, N <i>et al.</i> (1997) <i>J Immunol</i> 158: 2689
	Human	NK cells (IL-2 activated)	Polentarutti, N <i>et al.</i> (1997) <i>J Immunol</i> 158: 2689
	Human	T cells	Alkhatib, G <i>et al.</i> (1997) <i>Nature</i> 388: 238
	Human	THP-1	Polentarutti, N <i>et al.</i> (1997) <i>J Immunol</i> 158: 2689
	Human	TIL B10	Liao, F <i>et al.</i> (1997) <i>J Exp Med</i> 185: 2015
	Human	TIL F9	Liao, F <i>et al.</i> (1997) <i>J Exp Med</i> 185: 2015
	Human	TIL R4	Liao, F <i>et al.</i> (1997) <i>J Exp Med</i> 185: 2015
	Human	TIL R8	Liao, F <i>et al.</i> (1997) <i>J Exp Med</i> 185: 2015
Human	Vd2 <sup>+</sup> T cells	Cipriani, B <i>et al.</i> (2000) <i>Blood</i> 95: 39	
CCR3	Human	Basophils	Uguccioni, M <i>et al.</i> (1997) <i>J Clin Invest</i> 100: 1137
	Human	Basophils	Ochensberger, B <i>et al.</i> (1999) <i>Eur J Immunol</i> 29: 11
	Human	CD4 <sup>+</sup> CD45RO <sup>+</sup> (memory) T cells (activated)	Rabin, RL <i>et al.</i> (1999) <i>J Immunol</i> 162: 3840
	Human	CD4 <sup>+</sup> Th2 cells	Sallusto, F <i>et al.</i> (1999) <i>J Exp Med</i> 187: 875
	Human	CD4 <sup>+</sup> TIL F9	Liao, F <i>et al.</i> (1997) <i>J Exp Med</i> 185: 2015
	Human	CD4 <sup>+</sup> Th2 cells (resting)	Sallusto, F <i>et al.</i> (1999) <i>Eur J Immunol</i> 29: 2037
	Human	CD4 <sup>+</sup> Th2 cells (resting)	D'Ambrosio, D <i>et al.</i> (1998) <i>J Immunol</i> 161: 5111
	Human	CD8 <sup>+</sup> CD62L <sup>-</sup> (naïve) T cells (activated)	Rabin, RL <i>et al.</i> (1999) <i>J Immunol</i> 162: 3840

Table 10.9 Cells in chemokine research: receptors (*continued*)

Receptor	Species	Cell type	Reference
CCR3 (cont.)	Human	CD8 <sup>+</sup> CD45RO <sup>+</sup> (memory) T cells (activated)	Rabin, RL <i>et al.</i> (1999) <i>J Immunol</i> 162: 3840
	Human	Eosinophils	Ponath, P <i>et al.</i> (1996) <i>J Exp Med</i> 183: 2437
	Human	Eosinophilic cell line (AML) 14.3D10	Zimmermann, N <i>et al.</i> (2000) <i>J Immunol</i> 164: 1055
	Human	Eosinophils	Zimmermann, N <i>et al.</i> (1999) <i>J Biol Chem</i> 274: 12611
	Human	Granulocytes	Liao, F <i>et al.</i> (1997) <i>J Exp Med</i> 185: 2015
	Human	HMMEC	Hoki, G <i>et al.</i> (1997) <i>Biochem Biophys Res Commun</i> 241: 136
	Human	HUVEC	Shahabuddin, S <i>et al.</i> (2000) <i>J Immunol</i> 164: 3847
	Human	Monocyte-derived dendritic cells	Sato, K <i>et al.</i> (1999). <i>Blood</i> 93: 34
	Human	Neurons (fetal)	Klein, RS <i>et al.</i> (1999) <i>J Immunol</i> 163: 1636
	Human	PMNs (resting)	Bonecchi, R <i>et al.</i> (1999) <i>J Immunol</i> 162: 474
	Human	T cells	Alkhatib, G <i>et al.</i> (1997) <i>Nature</i> 388: 238
	Human	Th2-polarized cells	Sallusto, F <i>et al.</i> (1997) <i>Science</i> 277: 2005
	Macaque	Lymphocytes	Westmoreland, S <i>et al.</i> (1998) <i>Am J Patbol</i> 152: 659
	Macaque	Pyramidal neurons	Westmoreland, S <i>et al.</i> (1998) <i>Am J Patbol</i> 152: 659
	Mouse	Eosinophils	Gao, J-L <i>et al.</i> (1996) <i>Biochem Biophys Res Commun</i> 223: 679
	Mouse	Macrophages	Gao, J-L <i>et al.</i> (1996) <i>Biochem Biophys Res Commun</i> 223: 679
Mouse	PMNs	Gao, J-L <i>et al.</i> (1996) <i>Biochem Biophys Res Commun</i> 223: 679	
CCR4	Human	Basophils	Power, CA <i>et al.</i> (1995) <i>J Biol Chem</i> 270: 19495
	Human	CD4 <sup>+</sup> Th1 cells (activated)	D'Ambrosio, D <i>et al.</i> (1998) <i>J Immunol</i> 161: 5111
	Human	CD4 <sup>+</sup> Th2 cells	Sallusto, F <i>et al.</i> (1999) <i>J Exp Med</i> 187: 875
	Human	CD4 <sup>+</sup> TIL R4	Liao, F <i>et al.</i> (1997) <i>J Exp Med</i> 185: 2015
	Human	CD4 <sup>+</sup> Th2 cells (activated)	D'Ambrosio, D <i>et al.</i> (1998) <i>J Immunol</i> 161: 5111
	Human	CD8 <sup>+</sup> TIL R8	Liao, F <i>et al.</i> (1997) <i>J Exp Med</i> 185: 2015
	Human	CD8 <sup>+</sup> Th2 cells (activated)	D'Ambrosio, D <i>et al.</i> (1998) <i>J Immunol</i> 161: 5111
	Human	CD34 <sup>+</sup> stem cells	Durig, J <i>et al.</i> (1998) <i>Blood</i> 92: 3073
	Human	EBV414	Liao, F <i>et al.</i> (1997) <i>J Exp Med</i> 185: 2015
	Human	HUVEC	Shahabuddin, S <i>et al.</i> (2000) <i>J Immunol</i> 164: 3847
	Human	KU812 (basophilic cell line)	Power, CA <i>et al.</i> (1995) <i>J Biol Chem</i> 270: 19495
	Human	Monocyte-derived dendritic cells	Sato, K <i>et al.</i> (1999). <i>Blood</i> 93: 34
	Human	NK cells (activated)	Inngjerdingen, M <i>et al.</i> (2000) <i>J Immunol</i> 164: 4048
	Human	PBLs	Liao, F <i>et al.</i> (1997) <i>J Exp Med</i> 185: 2015
	Human	CD4 <sup>+</sup> Th2 (resting)	D'Ambrosio, D <i>et al.</i> (1998) <i>J Immunol</i> 161: 5111
	Human	SUP-T1	Liao, F <i>et al.</i> (1997) <i>J Exp Med</i> 185: 2015
	Human	Th2 cells	Wilbanks, A <i>et al.</i> (2001) <i>J Immunol</i> 166: 5145
	Human	TIL B10	Liao, F <i>et al.</i> (1997) <i>J Exp Med</i> 185: 2015
	Human	TIL F9	Liao, F <i>et al.</i> (1997) <i>J Exp Med</i> 185: 2015
	Human	TIL R4	Liao, F <i>et al.</i> (1997) <i>J Exp Med</i> 185: 2015
	Human	TIL R8	Liao, F <i>et al.</i> (1997) <i>J Exp Med</i> 185: 2015
	Human	Vd2 <sup>+</sup> T cells	Cipriani, B <i>et al.</i> (2000) <i>Blood</i> 95: 39
	Mouse	CTLL (cytotoxic T cell line)	Hoogewerf, AJ <i>et al.</i> (1996) <i>Biochem Biophys Res Commun</i> 218: 337
Rat	Hippocampal neurons	Meucci, O <i>et al.</i> (1998) <i>Proc Natl Acad Sci USA</i> 95: 14500	

Table 10.9 Cells in chemokine research: receptors (*continued*)

Receptor	Species	Cell type	Reference
CCR5	Human	3T3.CD4	Deng, HK <i>et al.</i> (1997) <i>Nature</i> 388: 296
	Human	Astrocytes (fetal)	Klein, RS <i>et al.</i> (1999) <i>J Immunol</i> 163: 1636
	Human	CD34 <sup>+</sup> stem cells	Durig, J <i>et al.</i> (1998) <i>Blood</i> 92: 3073
	Human	CD4 <sup>+</sup> B10	Liao, F <i>et al.</i> (1997) <i>J Exp Med</i> 185: 2015
	Human	CD4 <sup>+</sup> T cells	Raport, CJ <i>et al.</i> (1996) <i>J Biol Chem</i> 271: 17161
	Human	CD4 <sup>+</sup> Th1 cells (resting)	Sallusto, F <i>et al.</i> (1999) <i>Eur J Immunol</i> 29: 2037
	Human	CD4 <sup>+</sup> Th1 cells	Sallusto, F <i>et al.</i> (1998) <i>J Exp Med</i> 187: 875
	Human	CD4 <sup>+</sup> Th2 cells (resting)	Sallusto, F <i>et al.</i> (1999) <i>Eur J Immunol</i> 29: 2037
	Human	CD4 <sup>+</sup> CD45RO <sup>+</sup> (memory) T cells	Lee, B <i>et al.</i> (1999) <i>Proc Natl Acad Sci USA</i> 96: 5215
	Human	CD4 <sup>+</sup> CD45RO <sup>+</sup> (memory) T cells (activated)	Rabin, RL <i>et al.</i> (1999) <i>J Immunol</i> 162: 3840
	Human	CD8 <sup>+</sup> T cells	Raport, CJ <i>et al.</i> (1996) <i>J Biol Chem</i> 271: 17161
	Human	CD8 <sup>+</sup> CD45RO <sup>+</sup> (memory) T cells (resting)	Rabin, RL <i>et al.</i> (1999) <i>J Immunol</i> 162: 3840
	Human	CD8 <sup>+</sup> Tc1 cells (activated)	D'Ambrosio, D <i>et al.</i> (1998) <i>J Immunol</i> 161: 5111
	Human	CD14 <sup>+</sup> CD16 monocytes	Weber, C (2000) <i>J Leukoc Biol</i> 67: 699
	Human	CD56 <sup>+</sup> NK cells	Lee, B <i>et al.</i> (1999) <i>Proc Natl Acad Sci USA</i> 96: 5215
	Human	Colon columnar epithelium (normal)	Dwinell, MB <i>et al.</i> (1999) <i>Gastroenterology</i> 117: 359
	Human	Eosinophilic cell line (AML) 14.3D10	Zimmermann, N <i>et al.</i> (2000) <i>J Immunol</i> 164: 1055
	Human	HT-29 (colon adenocarcinoma)	Dwinell, MB <i>et al.</i> (1999) <i>Gastroenterology</i> 117: 359
	Human	HUT78 (T cell line)	Lee, B <i>et al.</i> (1999) <i>Proc Natl Acad Sci USA</i> 96: 5215
	Human	HUT78 (T cell line)	Raport, CJ <i>et al.</i> (1996) <i>J Biol Chem</i> 271: 17161
	Human	HUVEC	Shahabuddin, S <i>et al.</i> (2000) <i>J Immunol</i> 164: 3847
	Human	Immature dendritic cells	Sallusto, F <i>et al.</i> (1998) <i>Eur J Immunol</i> 28: 2760
	Human	Jijoye (B cell line)	Raport, CJ <i>et al.</i> (1996) <i>J Biol Chem</i> 271: 17161
	Human	Jurkat-D	Lee, B <i>et al.</i> (1999) <i>Proc Natl Acad Sci USA</i> 96: 5215
	Human	MOLT4 (CD4 <sup>+</sup> T cell line)	Lee, B <i>et al.</i> (1999) <i>Proc Natl Acad Sci USA</i> 96: 5215
	Human	Monocyte-derived dendritic cells	Sato, K <i>et al.</i> (1999) <i>Blood</i> 93: 34
	Human	Monocytes	Sozzani, S <i>et al.</i> (1998) <i>J Exp Med</i> 187: 439
	Human	Neurons (fetal)	Klein, RS <i>et al.</i> (1999) <i>J Immunol</i> 163: 1636
	Human	T cells	Alkhatib, G <i>et al.</i> (1997) <i>Nature</i> 388: 238
	Human	T-84 (colon carcinoma)	Dwinell, MB <i>et al.</i> (1999) <i>Gastroenterology</i> 117: 359
	Human	Th0 cells (resting)	Annunziato, F <i>et al.</i> (1999) <i>J Leukoc Biol</i> 65: 691
	Human	Th1 cells (resting)	Annunziato, F <i>et al.</i> (1999) <i>J Leukoc Biol</i> 65: 691
	Human	THP-1	Schechter, AD <i>et al.</i> (2000) <i>J Biol Chem</i> 275: 5466
	Human	THP-1	Raport, CJ <i>et al.</i> (1996) <i>J Biol Chem</i> 271: 17161
	Human	TIL B10	Liao, F <i>et al.</i> (1997) <i>J Exp Med</i> 185: 2015
	Human	TIL F9	Liao, F <i>et al.</i> (1997) <i>J Exp Med</i> 185: 2015
	Human	TIL R4	Liao, F <i>et al.</i> (1997) <i>J Exp Med</i> 185: 2015
	Human	TIL R8	Liao, F <i>et al.</i> (1997) <i>J Exp Med</i> 185: 2015
	Human	Vascular smooth muscle	Schechter, AD <i>et al.</i> (2000) <i>J Biol Chem</i> 275: 5466
	Human	Vd2 <sup>+</sup> T cells	Cipriani, B <i>et al.</i> (2000) <i>Blood</i> 95: 39
	Macaque	Lymphocytes	Westmoreland, S <i>et al.</i> (1998) <i>Am J Pathol</i> 152: 659
Macaque	Pyramidal neurons	Westmoreland, S <i>et al.</i> (1998) <i>Am J Pathol</i> 152: 659	
Rat	Hippocampal neurons	Meucci, O <i>et al.</i> (1998) <i>Proc Natl Acad Sci USA</i> 95: 14500	
Rat	Macrophages	Jiang, L <i>et al.</i> (1998) <i>J Immunol</i> 86: 1	
Rat	Microglial cells	Jiang, L <i>et al.</i> (1998) <i>J Immunol</i> 86: 1	

Table 10.9 Cells in chemokine research: receptors (*continued*)

Receptor	Species	Cell type	Reference
CCR6	Human	B cells	Baba, M <i>et al.</i> (1997) <i>J Biol Chem</i> 272: 14893
	Human	Caco-2 (ileocecal colon carcinoma)	Dwinell, MB <i>et al.</i> (1999) <i>Gastroenterology</i> 117: 359
	Human	CD19 <sup>+</sup> B cells	Zaballos, A <i>et al.</i> (1996) <i>Biochem Biophys Res Commun</i> 227: 846
	Human	CD4 <sup>+</sup> B cells	Baba, M <i>et al.</i> (1997) <i>J Biol Chem</i> 272: 14893
	Human	CD4 <sup>+</sup> T cells	Baba, M <i>et al.</i> (1997) <i>J Biol Chem</i> 272: 14893
	Human	CD4 <sup>+</sup> T cells	Power, CA <i>et al.</i> (1997) <i>J Exp Med</i> 186: 825
	Human	CD4 <sup>+</sup> Th1 cells (resting)	Sallusto, F <i>et al.</i> (1999) <i>Eur J Immunol</i> 29: 2037
	Human	CD8 <sup>+</sup> B cells	Baba, M <i>et al.</i> (1997) <i>J Biol Chem</i> 272: 14893
	Human	CD8 <sup>+</sup> T cells	Baba, M <i>et al.</i> (1997) <i>J Biol Chem</i> 272: 14893
	Human	CD8 <sup>+</sup> T cells	Zaballos, A <i>et al.</i> (1996) <i>Biochem Biophys Res Commun</i> 227: 846
	Human	CD8 <sup>+</sup> T cells	Power, CA <i>et al.</i> (1997) <i>J Exp Med</i> 186: 825
	Human	Dendritic cells (CD34 <sup>+</sup> stem cell-derived)	Power, CA <i>et al.</i> (1997) <i>J Exp Med</i> 186: 825
	Human	Eosinophils	Sullivan, S <i>et al.</i> (1999) <i>J Leukoc Biol</i> 66: 674
	Human	HCA-7 (colon adenocarcinoma)	Dwinell, MB <i>et al.</i> (1999) <i>Gastroenterology</i> 117: 359
	Human	HT-29 (colon carcinoma)	Dwinell, MB <i>et al.</i> (1999) <i>Gastroenterology</i> 117: 359
	Human	Hut102 T cells	Baba, M <i>et al.</i> (1997) <i>J Biol Chem</i> 272: 14893
	Human	Immature dendritic cells	Dieu, M-C <i>et al.</i> (1998) <i>J Exp Med</i> 188: 373
	Human	Mature dendritic cells	Dieu, M-C <i>et al.</i> (1998) <i>J Exp Med</i> 188: 373
	Human	PBLs	Liao, F <i>et al.</i> (1997) <i>J Exp Med</i> 185: 2015
	Human	T-84 (colon carcinoma)	Dwinell, MB <i>et al.</i> (1999) <i>Gastroenterology</i> 117: 359
	Human	Th1 cells	Wilbanks, A <i>et al.</i> (2001) <i>J Immunol</i> 166: 5145
	Human	Th2 cells	Wilbanks, A <i>et al.</i> (2001) <i>J Immunol</i> 166: 5145
Human	Tr1 cells	Wilbanks, A <i>et al.</i> (2001) <i>J Immunol</i> 166: 5145	
Human	TIL F9	Liao, F <i>et al.</i> (1997) <i>J Exp Med</i> 185: 2015	
Human	TIL R4	Liao, F <i>et al.</i> (1997) <i>J Exp Med</i> 185: 2015	
Human	TIL R8	Liao, F <i>et al.</i> (1997) <i>J Exp Med</i> 185: 2015	
CCR7	Human	ATL cells	Hasegawa, H <i>et al.</i> (2000) <i>Blood</i> 95: 30
	Human	Caco-2 (ileocecal colon carcinoma)	Dwinell, MB <i>et al.</i> (1999) <i>Gastroenterology</i> 117: 359
	Human	CD34 <sup>+</sup> HPC	Kim, C <i>et al.</i> (1998) <i>J Immunol</i> 161: 2580
	Human	CD4 <sup>+</sup> Th1 cells (activated)	Sallusto, F <i>et al.</i> (1999) <i>Eur J Immunol</i> 29: 2037
	Human	CD4 <sup>+</sup> Th2 cells (activated)	Sallusto, F <i>et al.</i> (1999) <i>Eur J Immunol</i> 29: 2037
	Human	CD4 <sup>+</sup> Th2 lymphocytes (TGF- $\beta$ activated)	Sallusto, F <i>et al.</i> (1998) <i>J Exp Med</i> 187: 875
	Human	CD4 <sup>+</sup> CD45RO <sup>+</sup> T cells	Hasegawa, H <i>et al.</i> (2000) <i>Blood</i> 95: 30
	Human	H9 (T cell line)	Schweickart, VI <i>et al.</i> (1994) <i>Genomics</i> 23: 643
	Human	HCA-7 (colon adenocarcinoma)	Dwinell, MB <i>et al.</i> (1999) <i>Gastroenterology</i> 117: 359
	Human	HS602 (B cell line)	Schweickart, VI <i>et al.</i> (1994) <i>Genomics</i> 23: 643
	Human	HUT78 (T cell line)	Yoshida, R <i>et al.</i> (1997) <i>J Biol Chem</i> 272: 13803



Table 10.9 Cells in chemokine research: receptors (*continued*)

Receptor	Species	Cell type	Reference
CCR7 (cont.)	Human	HUT78 (T cell line)	Schweickart, VI <i>et al.</i> (1994) <i>Genomics</i> 23: 643
	Human	Jijoye (B cell line)	Schweickart, VI <i>et al.</i> (1994) <i>Genomics</i> 23: 643
	Human	Mature dendritic cells	Sallusto, F <i>et al.</i> (1998) <i>Eur J Immunol</i> 28: 2760
	Human	Th1 cells	Wilbanks, A <i>et al.</i> (2001) <i>J Immunol</i> 166: 5145
	Human	Th2 cells	Wilbanks, A <i>et al.</i> (2001) <i>J Immunol</i> 166: 5145
	Human	Tr1 cells	Wilbanks, A <i>et al.</i> (2001) <i>J Immunol</i> 166: 5145
CCR8	Human	Caco-2 (ileocecal colon carcinoma)	Dwinell, MB <i>et al.</i> (1999) <i>Gastroenterology</i> 117: 359
	Human	CD4 <sup>+</sup> T cells	Zaballos, A <i>et al.</i> (1996) <i>Biochem Biophys Res Commun</i> 227: 846
	Human	CD4 <sup>+</sup> T cells (resting)	Samson, M (1996) <i>Eur J Immunol</i> 26: 3021
	Human	CD4 <sup>+</sup> Th2 cells (activated)	D'Ambrosio, D <i>et al.</i> (1998) <i>J Immunol</i> 161: 5111
	Human	CD8 <sup>+</sup> T cells	Zaballos, A <i>et al.</i> (1996) <i>Biochem Biophys Res Commun</i> 227: 846
	Human	CD8 <sup>+</sup> T cells (resting)	Samson, M (1996) <i>Eur J Immunol</i> 26: 3021
	Human	HCA-7 (colon adenocarcinoma)	Dwinell, MB <i>et al.</i> (1999) <i>Gastroenterology</i> 117: 359
	Human	Jurkat	Samson, M (1996) <i>Eur J Immunol</i> 26: 3021
	Human	Macrophages	Zaballos, A <i>et al.</i> (1996) <i>Biochem Biophys Res Commun</i> 227: 846
	Human	Molt-4	Samson, M (1996) <i>Eur J Immunol</i> 26: 3021
	Human	NK cells (activated)	Inngjerdigen, M <i>et al.</i> (2000) <i>J Immunol</i> 164: 4048
	Human	T-84 (colon carcinoma)	Dwinell, MB <i>et al.</i> (1999) <i>Gastroenterology</i> 117: 359
	Human	Vd2 <sup>+</sup> T cells	Cipriani, B <i>et al.</i> (2000) <i>Blood</i> 95: 39
Mouse	BW5147 thymic lymphoma cells	Goya, I (1998) <i>J Immunol</i> 160: 1975	
CCR9	Human	CD4 <sup>+</sup> CD8 <sup>+</sup> thymocytes	Yu, C-R <i>et al.</i> (2000) <i>J Immunol</i> 164: 1293
	Human	MOLTA (CD4 <sup>+</sup> T cell line)	Yu, C-R <i>et al.</i> (2000) <i>J Immunol</i> 164: 1293
	Human	Sup T1 (CD4 <sup>+</sup> cell line)	Yu, C-R <i>et al.</i> (2000) <i>J Immunol</i> 164: 1293
	Mouse	AKR1 (Dp thymoma line)	Norment, A <i>et al.</i> (2000) <i>J Immunol</i> 164: 639
	Mouse	CD25 <sup>+</sup> DN thymocytes	Wurbel, M-A <i>et al.</i> (2000) <i>Eur J Immunol</i> 30: 262
	Mouse	CD25 <sup>+</sup> DP thymocytes	Wurbel, M-A <i>et al.</i> (2000) <i>Eur J Immunol</i> 30: 262
	Mouse	CD4 <sup>+</sup> SP thymocytes	Wurbel, M-A <i>et al.</i> (2000) <i>Eur J Immunol</i> 30: 262
	Mouse	CD8 <sup>+</sup> SP thymocytes	Wurbel, M-A <i>et al.</i> (2000) <i>Eur J Immunol</i> 30: 262
	Mouse	Thymocytes (DP)	Norment, A <i>et al.</i> (2000) <i>J Immunol</i> 164: 639
CCR10	Human	B cells (JY) (activated)	Wang, W <i>et al.</i> (2000) <i>J Biol Chem</i> 275: 22313
	Human	Pre-monocytes (U937) (activated)	Wang, W <i>et al.</i> (2000) <i>J Biol Chem</i> 275: 22313
	Human	Pre-monocytes (U937) (resting)	Wang, W <i>et al.</i> (2000) <i>J Biol Chem</i> 275: 22313
	Human	T cells (clone Mot 72) (activated)	Wang, W <i>et al.</i> (2000) <i>J Biol Chem</i> 275: 22313
	Human	T cells (clone Mot 81) (activated)	Wang, W <i>et al.</i> (2000) <i>J Biol Chem</i> 275: 22313
	Mouse	B cells (CH12)	Wang, W <i>et al.</i> (2000) <i>J Biol Chem</i> 275: 22313
	Mouse	CD44 <sup>+</sup> /CD25 <sup>+</sup> pre-T cells	Wang, W <i>et al.</i> (2000) <i>J Biol Chem</i> 275: 22313
	Mouse	Macrophages (J774)	Wang, W <i>et al.</i> (2000) <i>J Biol Chem</i> 275: 22313
	Mouse	Mature B cells (leukemia A20)	Wang, W <i>et al.</i> (2000) <i>J Biol Chem</i> 275: 22313
	Mouse	Th2 cells (polarized)	Wang, W <i>et al.</i> (2000) <i>J Biol Chem</i> 275: 22313

Table 10.9 Cells in chemokine research: receptors (*continued*)

Receptor	Species	Cell type	Reference
CX3CR1	Human	CD14 <sup>+</sup> Monocytes	Imal, T <i>et al.</i> (1997) <i>Cell</i> 91: 521
	Human	CD16 <sup>+</sup> NK cells	Imal, T <i>et al.</i> (1997) <i>Cell</i> 91: 521
	Human	CD4 <sup>+</sup> T cells (IL-12 induced)	Imal, T <i>et al.</i> (1997) <i>Cell</i> 91: 521
	Human	CD8 <sup>+</sup> CD45RO <sup>+</sup> T cells (memory)	Foussat, A <i>et al.</i> (2000) <i>Eur J Immunol</i> 30: 87
	Human	CD4 <sup>+</sup> T cells (IL-12 induced)	Imal, T <i>et al.</i> (1997) <i>Cell</i> 91: 521
	Human	CD8 <sup>+</sup> CD45RO <sup>+</sup> T cells (naïve)	Foussat, A <i>et al.</i> (2000) <i>Eur J Immunol</i> 30: 87
	Human	CD8 <sup>+</sup> CD45RO <sup>+</sup> T cells (memory)	Foussat, A <i>et al.</i> (2000) <i>Eur J Immunol</i> 30: 87
	Human	EEI10 (IEL cell line)	Muelhoefer, A <i>et al.</i> (2000) <i>J Immunol</i> 164: 3368
	Human	Intestinal intraepithelial lymphocytes	Muelhoefer, A <i>et al.</i> (2000) <i>J Immunol</i> 164: 3368
	Human	THP-1	Raport, CJ <i>et al.</i> (1995) <i>Gene</i> 163: 295
	Human	U937	Raport, CJ <i>et al.</i> (1995) <i>Gene</i> 163: 295
	Mouse	Monocytes	Combadiere, C <i>et al.</i> (1998) <i>Biochem, Biophys Res Commun</i> 253: 728
	Mouse	Neutrophils/PMNs	Combadiere, C <i>et al.</i> (1998) <i>Biochem, Biophys Res Commun</i> 253: 728
	Rat	Astrocytes	Jiang, L <i>et al.</i> (1998) <i>J Immunol</i> 86: 1
	Rat	Astrocytes (activated)	Maciejewski-Lenoir, D <i>et al.</i> (1999) <i>J Immunol</i> 163: 1628
	Rat	Hippocampal neurons	Meucci, O <i>et al.</i> (1998) <i>Proc Natl Acad Sci USA</i> 95: 14500
	Rat	Macrophages	Jiang, L <i>et al.</i> (1998) <i>J Immunol</i> 86: 1
Rat	Microglial cells	Jiang, L <i>et al.</i> (1998) <i>J Immunol</i> 86: 1	
Rat	Microglial cells	Maciejewski-Lenoir, D <i>et al.</i> (1999) <i>J Immunol</i> 163: 1628	
CXCR1	Human	Basophils	Ochensberger, B <i>et al.</i> (1999) <i>Eur J Immunol</i> 29: 11
	Human	ECV304	Murdoch, C <i>et al.</i> (1999) <i>Cytokine</i> 11: 704
	Human	HUVEC	Murdoch, C <i>et al.</i> (1999) <i>Cytokine</i> 11: 704
	Human	Immature dendritic cells	Sallusto, F <i>et al.</i> (1998) <i>Eur J Immunol</i> 28: 2760
	Human	Megakaryocytes	Gewirtz, AM <i>et al.</i> (1995) <i>Blood</i> 86: 2559
	Human	Neutrophils/PMNs	Sabroe, I <i>et al.</i> (1997) <i>J Immunol</i> 158: 1361
Human	PMN (resting)	Bonecchi, R <i>et al.</i> (1999) <i>J Immunol</i> 162: 474	
CXCR2	Human	Basophils	Power, CA <i>et al.</i> (1995) <i>J Biol Chem</i> 270: 19495
	Human	Basophils	Ochensberger, B <i>et al.</i> (1999) <i>Eur J Immunol</i> 29: 11
	Human	Eosinophils	Sabroe, I <i>et al.</i> (1999) <i>J Immunol</i> 162: 2946
	Human	KU81 2 (basophilic cell line)	Power, CA <i>et al.</i> (1995) <i>J Biol Chem</i> 270: 19495
	Human	Megakaryocytes	Gewirtz, AM <i>et al.</i> (1995) <i>Blood</i> 86: 2559
	Human	Monocytes	Sozzani, S <i>et al.</i> (1998) <i>J Exp Med</i> 187: 439
	Human	PMNs (resting)	Bonecchi, R <i>et al.</i> (1999) <i>J Immunol</i> 162: 474
	Rat	Hippocampal neurons	Meucci, O <i>et al.</i> (1998) <i>Proc Natl Acad Sci USA</i> 95: 14500

Table 10.9 Cells in chemokine research: receptors (*continued*)

Receptor	Species	Cell type	Reference
CXCR3	Human	CD4 <sup>+</sup> Th1 cells (resting)	D'Ambrosio, D <i>et al.</i> (1998) <i>J Immunol</i> 161: 5111
	Human	CD4 <sup>+</sup> Th1 cells (resting)	Sallusto, F <i>et al.</i> (1999) <i>Eur J Immunol</i> 29: 2037
	Human	CD4 <sup>+</sup> Th2 cells	Sallusto, F <i>et al.</i> (1998) <i>J Exp Med</i> 187: 875
	Human	CD4 <sup>+</sup> Th2 cells (resting)	Sallusto, F <i>et al.</i> (1999) <i>Eur J Immunol</i> 29: 2037
	Human	CD4 <sup>+</sup> CD62L <sup>+</sup> (naïve) T cells (activated and resting)	Rabin, RL <i>et al.</i> (1999) <i>J Immunol</i> 162: 3840
	Human	CD8 <sup>+</sup> Tc1 cells (activated)	D'Ambrosio, D <i>et al.</i> (1998) <i>J Immunol</i> 161: 5111
	Human	CD8 <sup>+</sup> Th2 cells (activated)	D'Ambrosio, D <i>et al.</i> (1998) <i>J Immunol</i> 161: 5111
	Human	CD8 <sup>+</sup> CD62L <sup>+</sup> (naïve) T cells (activated and resting)	Rabin, RL <i>et al.</i> (1999) <i>J Immunol</i> 162: 3840
	Human	CD8 <sup>+</sup> CD45RO <sup>+</sup> T cells	Sallusto, F <i>et al.</i> (1998) <i>J Exp Med</i> 187: 875
	Human	Naïve T cells (activated)	Annunziato, F <i>et al.</i> (1999) <i>J Leukoc Biol</i> 65: 691
	Human	Th0 cells (activated and resting)	Annunziato, F <i>et al.</i> (1999) <i>J Leukoc Biol</i> 65: 691
	Human	Th1 cells (activated and resting)	Annunziato, F <i>et al.</i> (1999) <i>J Leukoc Biol</i> 65: 691
	Human	Th2 cells (activated and resting)	Annunziato, F <i>et al.</i> (1999) <i>J Leukoc Biol</i> 65: 691
Macaque		Lymphocytes	Westmoreland, S <i>et al.</i> (1998) <i>Am J Patbol</i> 152: 659
CXCR4	Human	3T3.CD4	Deng, HK <i>et al.</i> (1997) <i>Nature</i> 388: 296
	Human	Astrocytes (fetal)	Klein, RS <i>et al.</i> (1999) <i>J Immunol</i> 163: 1636
	Human	BFU-E	Kowalska, MA <i>et al.</i> (1999) <i>Br J Haematol</i> 104: 220
	Human	Caco-2 (ileocecal colon carcinoma)	Dwinell, MB <i>et al.</i> (1999) <i>Gastroenterology</i> 117: 359
	Human	CD 19 <sup>+</sup> B cells	Lee, B <i>et al.</i> (1999) <i>Proc Natl Acad Sci USA</i> 96: 5215
	Human	CD34 <sup>+</sup> stem cells	Kowalska, MA <i>et al.</i> (1999) <i>Br J Haematol</i> 104: 220
	Human	CD4 <sup>+</sup> Th2 cells (resting)	Sallusto, F <i>et al.</i> (1999) <i>Eur J Immunol</i> 29: 2037
	Human	CD4 <sup>+</sup> CD45RA <sup>+</sup> CD62L <sup>+</sup> naïve T cells	Lee, B <i>et al.</i> (1999) <i>Proc Natl Acad Sci USA</i> 96: 5215
	Human	CD4 <sup>+</sup> CD45RO <sup>+</sup> (Memory) T cells (activated and resting)	Rabin, RL <i>et al.</i> (1999) <i>J Immunol</i> 162: 3840
	Human	CD8 <sup>+</sup> CD45RO <sup>+</sup> (Memory) T cells (activated and resting)	Rabin, RL <i>et al.</i> (1999) <i>J Immunol</i> 162: 3840
	Human	CFU-GM	Kowalska, MA <i>et al.</i> (1999) <i>Br J Haematol</i> 104: 220
	Human	Colon columnar epithelium (normal)	Dwinell, MB <i>et al.</i> (1999) <i>Gastroenterology</i> 117: 359
	Human	ECV304	Murdoch, C <i>et al.</i> (1999) <i>Cytokine</i> 11: 704
	Human	Granulocytes	Liao, F <i>et al.</i> (1997) <i>J Exp Med</i> 185: 2015
	Human	HAEC (human aortic endothelial cells)	Salcedo, R (1999) <i>Am J Patbol</i> 154: 1125
	Human	HCA-7 (colon adenocarcinoma)	Dwinell, MB <i>et al.</i> (1999) <i>Gastroenterology</i> 117: 359
	Human	HT-29 (colon carcinoma)	Dwinell, MB <i>et al.</i> (1999) <i>Gastroenterology</i> 117: 359
	Human	HT-29 (colon carcinoma)	Jordan, NJ <i>et al.</i> (1999) <i>J Clin Invest</i> 104: 1061
	Human	Human dermal microvascular EC	Feil, C <i>et al.</i> (1998) <i>Biochem Biophys Res Commun</i> 247: 38
	Human	HUT78 (T cell line)	Lee, B <i>et al.</i> (1999) <i>Proc Natl Acad Sci USA</i> 96: 5215
Human	HUVEC	Volin, MV (1998) <i>Biochem Biophys Res Commun</i> 242: 46	
Human	HUVEC	Murdoch, C <i>et al.</i> (1999) <i>Cytokine</i> 11: 704	
Human	HUVEC	Salcedo, R (1999) <i>Am J Patbol</i> 154: 1125	

Table 10.9 Cells in chemokine research: receptors (continued)

Receptor	Species	Cell type	Reference
CXCR4 (cont.)	Human	HUVEC	Feil, C <i>et al.</i> (1998) <i>Biochem Biophys Res Commun</i> 247: 38
	Human	IM9 (B cell line)	Vila-Coro, AJ <i>et al.</i> (1999) <i>FASEB J</i> 13: 1699
	Human	Jurkat-D	Lee, B <i>et al.</i> (1999) <i>Proc Natl Acad Sci USA</i> 96: 5215
	Human	MOLT4 CD4 <sup>+</sup> T cells	Lee, B <i>et al.</i> (1999) <i>Proc Natl Acad Sci USA</i> 96: 5215
	Human	MOLT4 CD4 <sup>+</sup> T cells	Vila-Coro, AJ <i>et al.</i> (1999) <i>FASEB J</i> 13: 1699
	Human	Mono mac 1 (monocytic cell line)	Vila-Coro, AJ <i>et al.</i> (1999) <i>FASEB J</i> 13: 1699
	Human	Monocytes	Sozzani, S <i>et al.</i> (1998) <i>J Exp Med</i> 187: 439
	Human	MT-2	Lee, B <i>et al.</i> (1999) <i>Proc Natl Acad Sci USA</i> 96: 5215
	Human	Naïve T cells (resting)	Annunziato, F <i>et al.</i> (1999) <i>J Leukoc Biol</i> 65: 691
	Human	Neurons (fetal)	Klein, RS <i>et al.</i> (1999) <i>J Immunol</i> 163: 1636
	Human	Normal human colonic epithelium	Jordan, NJ <i>et al.</i> (1999) <i>J Clin Invest</i> 104: 1061
	Human	PBLs	Liao, F <i>et al.</i> (1997) <i>J Exp Med</i> 185: 2015
	Human	PBMs	Liao, F <i>et al.</i> (1997) <i>J Exp Med</i> 185: 2015
	Human	Platelets	Kowalska, MA <i>et al.</i> (1999) <i>Br J Haematol</i> 104: 220
	Human	PMNs (resting)	Bonecchi, R <i>et al.</i> (1999) <i>J Immunol</i> 162: 474
	Human	SUP T1 (CD4 <sup>+</sup> cell line)	Lee, B <i>et al.</i> (1999) <i>Proc Natl Acad Sci USA</i> 96: 5215
	Human	SUP-T1	Liao, F <i>et al.</i> (1997) <i>J Exp Med</i> 185: 2015
	Human	T cells	Alkhatib, G <i>et al.</i> (1997) <i>Nature</i> 388: 238
	Human	TIL R4	Liao, F <i>et al.</i> (1997) <i>J Exp Med</i> 185: 2015
	Human	TIL R8	Liao, F <i>et al.</i> (1997) <i>J Exp Med</i> 185: 2015
	Macaque	Lymphocytes	Westmoreland, S <i>et al.</i> (1998) <i>Am J Pathol</i> 152: 659
	Macaque	Pyramidal neurons	Westmoreland, S <i>et al.</i> (1998) <i>Am J Pathol</i> 152: 659
	Mouse	Astrocytes	Tanabe, S <i>et al.</i> (1997) <i>J Immunol</i> 159: 905
	Mouse	Microglial cells	Tanabe, S <i>et al.</i> (1997) <i>J Immunol</i> 159: 905
	Mouse	N9 (microglia)	Tanabe, S <i>et al.</i> (1997) <i>J Immunol</i> 159: 905
	Rat	Astrocytes	Jiang, L <i>et al.</i> (1998) <i>J Immunol</i> 86: 1
	Rat	Hippocampal neurons	Meucci, O <i>et al.</i> (1998) <i>Proc Natl Acad Sci USA</i> 95: 14500
	Rat	Microglial cells	Jiang, L <i>et al.</i> (1998) <i>J Immunol</i> 86: 1

Table 10.9 Cells in chemokine research: receptors (*continued*)

Receptor	Species	Cell type	Reference
CXCR5	Human	B cells	Legler, DF <i>et al.</i> (1998) <i>J Exp Med</i> 187: 655
	Human	BL106	Dobner, T <i>et al.</i> (1992) <i>Eur J Immunol</i> 22: 2795
	Human	BL21	Dobner, T <i>et al.</i> (1992) <i>Eur J Immunol</i> 22: 2795
	Human	BL64	Dobner, T <i>et al.</i> (1992) <i>Eur J Immunol</i> 22: 2795
	Human	CD19 <sup>+</sup> B cells	Forster, R <i>et al.</i> (1994) <i>Blood</i> 84: 830
	Human	CD4 <sup>+</sup> CD45RO <sup>+</sup> CD44 <sup>+</sup> T cells	Forster, R <i>et al.</i> (1994) <i>Blood</i> 84: 830
	Human	Daudi (B cell line)	Barella, L <i>et al.</i> (1995) <i>Biochem J</i> 309: 773
	Human	Daudi (B cell line)	Dobner, T <i>et al.</i> (1992) <i>Eur J Immunol</i> 22: 2795
	Human	Es III	Dobner, T <i>et al.</i> (1992) <i>Eur J Immunol</i> 22: 2795
	Human	$\gamma\delta$ T cells	Forster, R <i>et al.</i> (1994) <i>Blood</i> 90: 520
	Human	LY67	Dobner, T <i>et al.</i> (1992) <i>Eur J Immunol</i> 22: 2795
	Human	Monocytes	Barella, L <i>et al.</i> (1995) <i>Biochem J</i> 309: 773
	Human	Raji (B cell line)	Barella, L <i>et al.</i> (1995) <i>Biochem J</i> 309: 773
	Human	Raji (B cell line)	Dobner, T <i>et al.</i> (1992) <i>Eur J Immunol</i> 22: 2795
	Mouse	2PK3	Forster, R <i>et al.</i> (1994) <i>Cell Mol Biol</i> 40: 381
	Mouse	B1 B cells	Bowman, EP <i>et al.</i> (2000) <i>J Exp Med</i> 191: 1303
	Mouse	B2 B cells	Bowman, EP <i>et al.</i> (2000) <i>J Exp Med</i> 191: 1303
	Mouse	CD3 <sup>-</sup> CD4 <sup>+</sup> mesenteric lymph node T cells	Mebius, RE <i>et al.</i> (1997) <i>Immunity</i> 7: 493
	Mouse	CD4 <sup>+</sup> CD62L <sup>+</sup> T cells	Walker, LSK <i>et al.</i> (1999) <i>J Exp Med</i> 190: 1115
	Mouse	Pro-B cells	Bowman, EP <i>et al.</i> (2000) <i>J Exp Med</i> 191: 1303
Mouse	WEHI 231	Forster, R <i>et al.</i> (1994) <i>Cell Mol Biol</i> 40: 381	
Mouse	WEHI 279	Forster, R <i>et al.</i> (1994) <i>Cell Mol Biol</i> 40: 381	
CXCR6	Human	3T3.CD4	Deng, HK <i>et al.</i> (1998) <i>Nature</i> 388: 296
	Human	CD4 <sup>+</sup> TIL B10	Liao, F <i>et al.</i> (1997) <i>J Exp Med</i> 185: 2015
	Human	CD4 <sup>+</sup> TIL F9	Liao, F <i>et al.</i> (1997) <i>J Exp Med</i> 185: 2015
	Human	CD4 <sup>+</sup> TIL R4	Liao, F <i>et al.</i> (1997) <i>J Exp Med</i> 185: 2015
	Human	CD8 <sup>+</sup> TIL R8	Liao, F <i>et al.</i> (1997) <i>J Exp Med</i> 185: 2015
	Human	T cells	Alkhatib, G <i>et al.</i> (1997) <i>Nature</i> 388: 238
	Human	TIL B10	Liao, F <i>et al.</i> (1997) <i>J Exp Med</i> 185: 2015
	Human	TIL F9	Liao, F <i>et al.</i> (1997) <i>J Exp Med</i> 185: 2015
	Human	TIL R4	Liao, F <i>et al.</i> (1997) <i>J Exp Med</i> 185: 2015
	Human	TIL R8	Liao, F <i>et al.</i> (1997) <i>J Exp Med</i> 185: 2015
XCR1	Human	NKB1	Shan, L <i>et al.</i> (2000) <i>Biochem Biophys Res Commun</i> 268: 938
	Human	Th1 / HY06 (anergic)	Shan, L <i>et al.</i> (2000) <i>Biochem Biophys Res Commun</i> 268: 938
	Mouse	B cells	Huang, H <i>et al.</i> (2001) <i>Biochem Biophys Res Commun</i> 281: 378
	Mouse	CD8 <sup>+</sup> T cells (splenic)	Yoshida, T <i>et al.</i> (1999) <i>FEBS Lett</i> 458: 37
	Mouse	Neutrophils	Cairns, CM <i>et al.</i> (2001) <i>J Immunol</i> 167: 57
Mouse	Neutrophils	Huang, H <i>et al.</i> (2001) <i>Biochem Biophys Res Commun</i> 281: 378	

Table 10.10 Receptors on different cell types

Cell type	Receptors	Chemokines
<b>Neutrophils</b>	CXCR1 CXCR2	IL-8; GCP-2 IL-8; GCP-2; GRO; NAP-2; ENA-78
<b>Eosinophils</b>	CCR1 CCR3	MIP-1 $\alpha$ ; RANTES; MCP-3; MIP-1 $\delta$ , HCC-1; MRIF-1 Eotaxin-1, -2, -3; RANTES; MCP-2, -3, -4
<b>Basophils</b>	CCR2 CCR3	MCP-1, -2, -3, -4 Eotaxin-1, -2, -3; RANTES; MCP-2, -3, -4
<b>Monocytes</b>	CCR1 CCR2 CCR5 CCR8 CCR9 CXCR4 CX3CR1	MIP-1 $\alpha$ ; RANTES; MCP-3; MIP-1 $\delta$ , HCC-1; MRIF-1 MCP-1, -2, -3, -4 MIP-1 $\alpha$ ; MIP-1 $\beta$ ; RANTES 1-309/TCA-3; TARC; MIP-1b TECK SDF-1 Fractalkine
<b>Dendritic cells</b>	CCR1 CCR5 CCR6 CCR7 CCR2 CCR4 CXCR1 CXCR4	MIP-1 $\alpha$ ; RANTES; MCP-3; MIP-1 $\delta$ , HCC-1; MRIF-1 MIP-1 $\alpha$ ; MIP-1 $\beta$ ; RANTES MIP-3 $\alpha$ /LARC MIP-3 $\beta$ /ELC; SLC/TCA-4/6CKine MCP-1, -2, -3, -4 MDC; TARC; MIP-1 $\alpha$ ; RANTES; MCP-1 IL-8; GCP-2 SDF-1
<b>B cells</b>	CXCR5 CXCR4	BCA-1 SDF-1
<b>Resting T cells</b>	CCR7 ? CXCR4 XCR1	MIP-3 $\beta$ /ELC; SLC/TCA-4/6CKine DC-CK1/PARC SDF-1 Lymphotactin
<b>Activated T cells</b>	CCR5 (Th1) CXCR3 (Th1) CCR4 (Th2) CCR8 (Th2) CCR3 (Th2) CRTH2 (Th2) CCR1 CCR2 CCR6 CCR7 ? CX3CR1	MIP-1 $\alpha$ ; MIP-1 $\beta$ ; RANTES MIG; IP-10; I-TAC MDC; TARC; MIP-1 $\alpha$ ; RANTES; MCP-1 I-309/TCA-3; TARC; MIP-1 $\beta$ Eotaxin-1, -2, -3; RANTES; MCP-2, -3, -4 ? MIP-1 $\alpha$ ; RANTES; MCP-3; MIP-1 $\delta$ , HCC-1; MRIF-1 MCP-1, -2, -3, -4 MIP-3 $\alpha$ /LARC MIP-3 $\beta$ /ELC; SLC/TCA-4/6CKine DC-CK1/PARC Fractalkine

**Table 10.10** Receptors on different cell types (*continued*)

Cell type	Receptors	Chemokines
NK cells	CCR2	MCP-1, -2, -3, -4
	CCR4	MDC; TARC; MIP-1 $\alpha$ ; RANTES; MCP-1
	CCR5	MIP-1 $\alpha$ ; MIP-1 $\beta$ ; RANTES
	CCR7	MIP-3 $\beta$ /ELC; SLC/TCA-4/6CKine
	CXCR3	MIG; IP-10; I-TAC
	CX3CR1	Fractalkine
Thymocytes	CCR4	MDC; TARC; MIP-1 $\alpha$ ; RANTES; MCP-1
	CCR7	MIP-3 $\beta$ /ELC; SLC/TCA-4/6CKine
	CCR8	1-309/TCA-3; TARC; MIP-1 $\beta$
	CCR9	TECK
	?	DC-CK1/PARC
	CXCR3	MIG; IP-10; I-TAC

**Table 10.11.** Selected cytokines and chemokines

The human cytokines and chemokines listed in **Table 10.11** include the majority known and well characterized to date. The key below defines the components of each unit in the table. Additional information on some entries is given in the **Cytokine notes** listed by **note number**. A reference list to primary papers may also be found at [http://www.rndsystems.com/cyt\\_cat/references1.html](http://www.rndsystems.com/cyt_cat/references1.html)

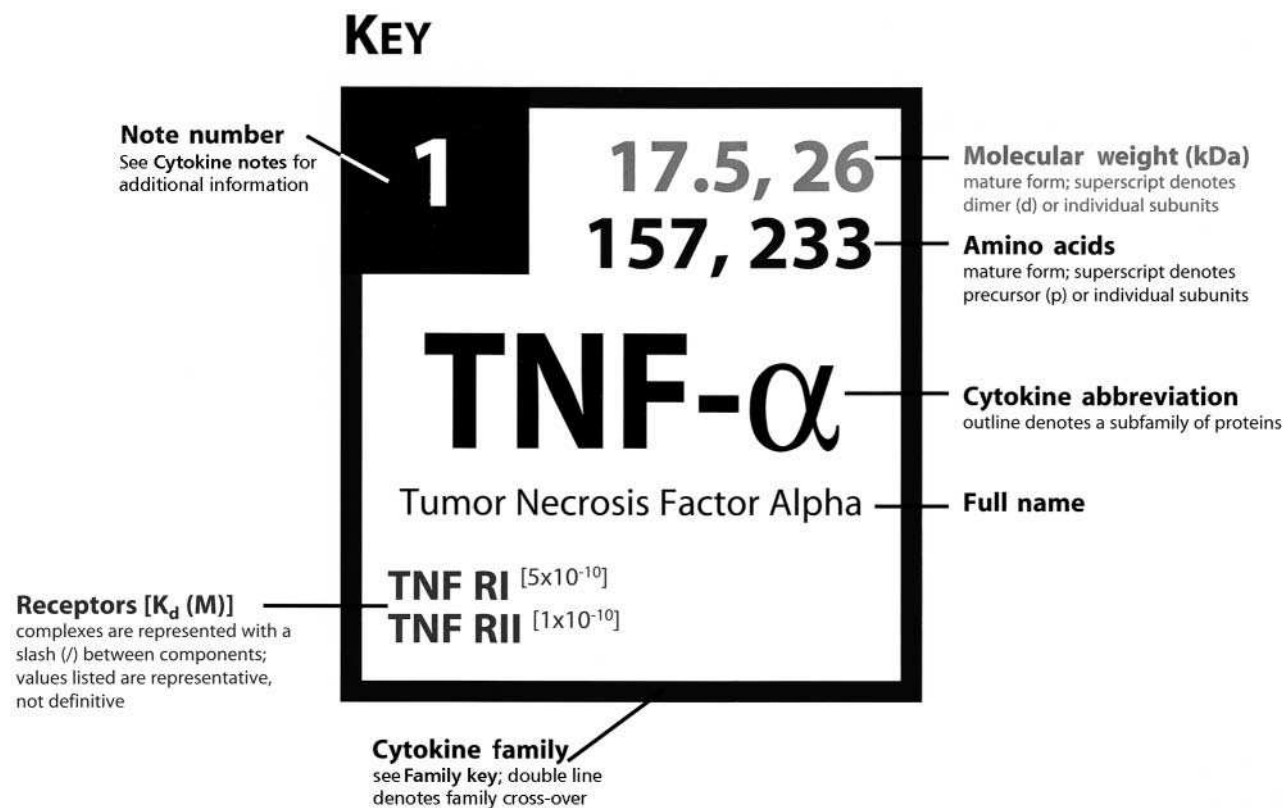



**CYTOKINE NOTES**

1. Homotrimer; 17.5 kDa form is secreted, 26 kDa form is membrane-anchored; VEGI (Vascular Endothelial Growth Inhibitor, not listed here) is a novel member of the TNF family expressed predominantly in endothelial cells
2. Also known as CD70
3. Three isoforms (TGF- $\beta$ 1, 2, 3); biologically active forms are dimers; TGF- $\beta$  RI and TGF- $\beta$  RII are high affinity receptors; TGF- $\beta$  RIII is a low affinity receptor; MIC-1 (Macrophage Inhibitory Cytokine 1, not listed here) bears structural characteristics of the TGF- $\beta$  superfamily, yet has no strong homology to existing subfamilies
4. Homotrimer; also known as LT- $\alpha$  (lymphotoxin  $\alpha$ ); can form trimeric complex on membrane surface with LT- $\beta$  and can bind LT- $\beta$  R; HVEM (Herpes Virus Entry Mediator)
7. Homodimer; 165 aa isoform shown here; 121 and 165 aa forms are secreted; 145, 183, 189, and 206 aa forms are cell- and matrix-associated
10. Splice variant of IL-6 exists that does not bind gp 130 (antagonist of IL-6)
11. Homodimer; 165 aa (soluble); 220, 248 aa (transmembrane); both soluble and membrane-bound forms are active
12. Approximately 20 total (homodimers and heterodimers); GDFs (growth differentiation factors, not listed here) are related to the BMPs
13. See note 4; LT- $\beta$  is not secreted
14. Also known as CD154, gp39 and TRAP (TNF-Related Activation Protein); proteolytic cleavage may produce 15–18 kDa soluble forms; can form homotrimers
16. Homodimer or heterodimer (with VEGF-A); 167 and 186 aa forms are alternatively spliced variants
17. Not related to TGF- $\beta$
18. Also known as neuregulin
20. Native ligand-homodimer (65 kDa); sFlt-3L (30 kDa, 245 aa), transmembrane Flt-3L (36 kDa, 235 aa); multiple isoforms exist
21. Homodimer; GDNF R $\alpha$  subunit (ligand-binding), Ret subunit (tyrosine kinase signaling); GDNF, neurturin, persephin, and artemin are members of the GDNF family
22. Homotrimer (soluble form); membrane-bound form is 40 kDa; DcR3 (Decoy Receptor 3)
23. Also known as TALL-2
26. Pro-domains are cleaved by caspase-1 and calpain to form active IL-1 $\beta$  and IL-1 $\alpha$ , respectively; IL-1 ra competes with both IL-1 $\alpha$  and IL-1 $\beta$  for binding to IL-1 RI or IL-1 RII; IL-1 RI accessory protein interacts with IL-1/IL-1 RI to create a functional signaling complex
27. Dimers, multimers, IFN- $\gamma$  is a type II IFN; IFN- $\alpha$ , IFN- $\beta$ , and IFN- $\Omega$  (not listed here) are type I IFNs; see also note 45
28. Also known as somatomedin C; may bind hybrids of IGF RI/Insulin R
29. Heterodimer; pro-HGF is activated by proteolytic cleavage
30. Also known as FGF-1,  $\beta$ -ECGF; can form dimers
31. Homodimer
32. Amino terminus shares sequence homology with Epo; a splice variant (328 aa and proteolytic cleavage forms of Tpo also exist
33. Homodimer; PDGF R $\alpha$  binds A chains <sup>[1-5 $\times$ 10<sup>-10</sup>]</sup>
34. Precursors dimers of 29/31 kDa chains are processed to form 21 kDa monomers which form non-covalently linked dimers
35. 98 aa is the long form; native forms of AR are 78 and 84 aa
37. Receptor complex contains the gp190 subunit (LIF R), gp130 and a ligand-specific  $\alpha$  subunit
38. Three forms of M-CSF are derived from the 544 aa precursor (522, 406, 224 aa); active homodimers are released from the cell membrane by proteolytic cleavage
39. Dimers of  $\beta$  subunits: Activin A ( $\beta$ A/ $\beta$ A), Activin AB ( $\beta$ A/ $\beta$ B), Activin B ( $\beta$ B/ $\beta$ B)
40. Homotrimer; OPG (Osteoprotegerin)
41. Homotrimer; also known as BAFF (B-cell Activating Factor belonging to TNF Family), BLyS (B Lymphocyte Stimulator), THANK (TNF Homologue activates Apoptosis, NF- $\kappa$ B, and c-Jun NH<sub>2</sub>-terminal Kinase); membrane-bound form (52 kDa); C-terminus shares sequence homology with APRIL
42. IL-15 R contains both  $\beta$  and  $\gamma$ c chains of the IL-2 R
43. Homodimer
44. See note 26
45. Homodimer; IFN- $\gamma$  and IL-10 display topological similarity
46. Also known as somatomedin A; 10-25 kDa forms produced by some tumors; IGF RII is identical to the mannose-6-phosphate R; may also activate IGF RI and Insulin R
47. Heterodimer; pro-MSP is activated by proteolytic cleavage
48. Also known as FGF-2; can form multimers
49. Homodimer
51. Heterodimer; PDGF R $\alpha$  binds both A and B chains <sup>[1-5 $\times$ 10<sup>-10</sup>]</sup>; PDGF R $\beta$  binds only B chains <sup>[0.5-5 $\times$ 10<sup>-9</sup>]</sup>
52. Non-covalently linked dimers; most closely related to VEGF-C
54. 174 and 177 aa forms are alternatively spliced variants; the 174 aa form is predominant; G-CSF R is homologous to gp130
55. Receptor complex contains the gp190 subunit (LIF R), gp130, and a ligand-specific  $\alpha$  subunit
56. PTP- $\zeta$  (Protein-Tyrosine Phosphatase zeta), RPTP- $\beta$  (Receptor-type Protein-Tyrosine Phosphatase beta)
57. Dimers of an  $\alpha$  subunit and  $\beta$  subunit: Inhibin A ( $\alpha$ / $\beta$ A), Inhibin B ( $\alpha$ / $\beta$ B); differential proteolytic processing creates MW variants
58. Homotrimer; 177 aa form is shed; RANK (Receptor Activator of NF- $\kappa$ B)
60. IL-4 R $\alpha$  subunit is also found in various IL-13 R complexes; receptor contains  $\gamma$ c; IL-4 R $\alpha$ / $\gamma$ c <sup>[1 $\times$ 10<sup>-10</sup>]</sup>, IL-4 R $\alpha$ /IL-13 R $\alpha$ 1, IL-4 R $\alpha$ /IL-13 R $\alpha$ 1/ $\gamma$ c; IL-4 $\delta$ 2 (133 aa splice variant)
62. Homodimer; also known as IGIF (IFN- $\gamma$  Inducing Factor); caspase-1 converts pro-IL-18 to active IL-18 by proteolytic cleavage of the pro-domain
63. Homodimer; unglycosylated (15 kDa), glycosylated (22 kDa)
64. May form homotetramers; there is a discrepancy in the literature whether 121 or 130 aa is correct
65. Heterodimer (p35 = 197 aa / p40 = 306 aa); p40 homodimers are potent IL-12 antagonists
67. Homodimers (aa, MW, Rs listed are for NT-3); NT-3 binds trkA and trkB with lower efficacy; other human NTs include NT-4 and NT-6
68. Ligands for endothelial cell-specific tyrosine kinase receptors (e.g., Tie-2); agonists and antagonists
69. Homodimer; PDGF R $\alpha$  binds both A and B chains <sup>[1-5 $\times$ 10<sup>-10</sup>]</sup>; PDGF R $\beta$  binds only B chains <sup>[0.5-5 $\times$ 10<sup>-9</sup>]</sup>
70. Homodimer; 149, 170, and 219 aa forms are splice variants
71. HRG- $\alpha$  and HRG- $\beta$ 1 are splice variants
72. Ob R is homologous to gp130
74. PTP- $\zeta$  (Protein-Tyrosine Phosphatase zeta), RPTP- $\beta$  (Receptor-type Protein-Tyrosine Phosphatase beta)
75. 140 kDa homodimer can be processed into 115 kDa (N-terminal) and 25 kDa (TGF- $\beta$ -like, C-terminal) segments
76. Homotrimer; homologous to Lymphotoxins, Inducible expression and competes with HSV Glycoprotein D for HVEM T-lymphocyte Receptor)
77. Homotrimer; also known as gp34; gp34 is expressed on HTLV-1 infected leukemic T cells and regulated by the *tax* gene
78. Four possible receptor complexes: IL-13 R $\alpha$ 1/ $\alpha$ 2; IL-13 R $\alpha$ 1/IL-4 R $\alpha$  <sup>[3 $\times$ 10<sup>-11</sup>]</sup>; IL-13 R $\alpha$ 1/IL-4 R $\alpha$ / $\gamma$ c; IL-13 R $\alpha$ 1 (low levels)/IL-4 R $\alpha$ / $\gamma$ c; 111 aa splice variant
79. Homotrimer; also known as Apo3L; a weak inducer of apoptosis; Apo3 is also known as DR3, WSL-1, TRAMP, LARD
80. Calculated mass is 20 kDa

Table 10.11. Cytokine family (continued)

## Key

- I** TNF – contain highly conserved carboxy terminal domains; can induce receptor trimerization influencing signaling pathways
- II**  $\gamma$ c – receptors contain a common  $\gamma$  chain ( $\gamma$ c)
- III** IL-4 and IL-3 – bind to shared heteromultimeric receptor complexes

<p><b>1</b> 17.5, 26 157, 233</p> <p><b>TNF-<math>\alpha</math></b> Tumor Necrosis Factor Alpha</p> <p>TNF RI [5x10<sup>-10</sup>] TNF RII [1x10<sup>-10</sup>]</p>	<p><b>2</b> 50 193</p> <p><b>CD27L</b> CD27 Ligand</p> <p>CD27</p>	<p><b>II/III</b></p>
<p><b>4</b> 25 171, 194</p> <p><b>TNF-<math>\beta</math></b> Tumor Necrosis Factor Beta</p> <p>TNF RI [5x10<sup>-10</sup>] HVEM TNF RII [1x10<sup>-10</sup>] LT-<math>\beta</math> R</p>	<p><b>5</b> 40 234</p> <p><b>CD30L</b> CD30 Ligand</p> <p>CD30 [2.5x10<sup>-9</sup>]</p>	<p><b>6</b> 15-20 133</p> <p><b>IL-2</b> Interleukin 2</p> <p>IL-2 R<math>\alpha</math>/<math>\beta</math>/<math>\gamma</math>c [1x10<sup>-11</sup>] IL-2 R<math>\beta</math>/<math>\gamma</math>c [~1x10<sup>-9</sup>]</p>
<p><b>13</b> 33 244</p> <p><b>LT-<math>\beta</math></b> Lymphotoxin Beta</p> <p>LT-<math>\beta</math> R</p>	<p><b>14</b> 39 261</p> <p><b>CD40L</b> CD40 Ligand</p> <p>CD40</p>	<p><b>15</b> 20-28 152</p> <p><b>IL-7</b> Interleukin 7</p> <p>IL-7 R/<math>\gamma</math>c [2-100x10<sup>-10</sup>]</p>
<p><b>22</b> 26, 40 155, 281</p> <p><b>FasL</b> Fas Ligand</p> <p>Fas (CD95) [1.1x10<sup>-9</sup>] DcR3 [8x10<sup>-10</sup>]</p>	<p><b>23</b> 40 250</p> <p><b>APRIL</b> A Proliferation-inducing Ligand</p>	<p><b>24</b> 30-40 126</p> <p><b>IL-9</b> Interleukin 9</p> <p>IL-9 R/<math>\gamma</math>c</p>

Table 10.11. Cytokine family (*continued*)

I		II/III	
<p><b>40</b> <span style="float: right;">32 281</span></p> <p><b>TRAIL</b></p> <p>TNF-related Apoptosis-inducing Ligand</p> <p>TRAIL R1-4 [<math>1 \times 10^7</math>] OPG [<math>3 \times 10^7</math>]</p>	<p><b>41</b> <span style="float: right;">18, 32 152, 285</span></p> <p><b>TALL-1</b></p> <p>TNF and ApoL-related Leukocyte-expressed Ligand-1</p>	<p><b>42</b> <span style="float: right;">14-15 114</span></p> <p><b>IL-15</b></p> <p>Interleukin 15</p> <p>IL-15 R<math>\alpha</math>/IL-2 R<math>\beta</math>/<math>\gamma</math>c [<math>1.2 \times 10^{11}</math>]</p>	
<p><b>58</b> <span style="float: right;">45 177, 317</span></p> <p><b>TRANCE</b></p> <p>TNF-related Activation-induced Cytokine</p> <p>RANK OPG</p>	<p><b>59</b> <span style="float: right;">254</span></p> <p><b>4-1BBL</b></p> <p>4-1BB Ligand</p> <p>4-1BB [<math>1 \times 10^9</math>]</p>	<p><b>60</b> <span style="float: right;">15-19 129</span></p> <p><b>IL-4</b></p> <p>Interleukin 4</p> <p>3 possible combinations see note 60</p>	
<p><b>76</b> <span style="float: right;">29 240</span></p> <p><b>LIGHT</b></p> <p>HVEM DcR3 LT-<math>\beta</math> R</p>	<p><b>77</b> <span style="float: right;">32 183</span></p> <p><b>OX40L</b></p> <p>OX40 Ligand</p> <p>OX40</p>	<p><b>78</b> <span style="float: right;">9, 17 112</span></p> <p><b>IL-13</b></p> <p>Interleukin 13</p> <p>4 possible combinations see note 78</p>	
<p><b>79</b> <span style="float: right;">18, 30-35 157, 249</span></p> <p><b>TWEAK</b></p> <p>Apo3</p>	<p><b>80</b> <span style="float: right;">see note 177</span></p> <p><b>GITRL</b></p> <p>Glucocorticoid-induced TNF Receptor Ligand</p> <p>GITR</p>		

Table 10.11. Cytokine family (*continued*)

IV		V		*	VI*		VII*		
<b>25</b>	14-30 133	<b>26</b>	17.5 159	<b>27</b>	34-50 <sup>d</sup> 143	<b>28</b>	7.5 70	<b>29</b>	69 <sup>α</sup> , 34 <sup>β</sup> 440 <sup>α</sup> , 234 <sup>β</sup>
<b>IL-3</b> Interleukin 3 IL-3 Rα/βc [1x10 <sup>-11</sup> ]		<b>IL-1α</b> Interleukin 1 Alpha IL-1 RI [-1x10 <sup>-9</sup> ] IL-1 RII [-1x10 <sup>-9</sup> ] ] see note 26		<b>IFN-γ</b> Interferon Gamma IFN-γ Rα/β [0.1-1x10 <sup>-9</sup> ]		<b>IGF-I</b> Insulin-like Growth Factor I IGF RI [-0.1-4x10 <sup>-9</sup> ]		<b>HGF</b> Hepatocyte Growth Factor Met [2-3x10 <sup>-11</sup> ]	
<b>43</b>	45 <sup>d</sup> 115	<b>44</b>	17.3 153	<b>45</b>	39 <sup>d</sup> 160	<b>46</b>	7.5 67	<b>47</b>	56 <sup>α</sup> , 30 <sup>β</sup> 465 <sup>α</sup> , 228 <sup>β</sup>
<b>IL-5</b> Interleukin 5 IL-5 Rα/βc [1-5x10 <sup>-11</sup> ]		<b>IL-1β</b> Interleukin 1 Beta IL-1 RI [-1x10 <sup>-9</sup> ] IL-1 RII [-1x10 <sup>-9</sup> ] ] see note 26		<b>IL-10</b> Interleukin 10 IL-10 R1/R2 [2x10 <sup>-10</sup> ]		<b>IGF-II</b> Insulin-like Growth Factor II IGF RII [-0.85-2.2x10 <sup>-9</sup> ]		<b>MSP</b> Macrophage Stimulating Protein Ron [5-8x10 <sup>-11</sup> ]	
<b>61</b>	14-35 127	<b>62</b>	18 157	<b>63</b>	15, 22 136	<b>64</b>	14 see note	<b>65</b>	70 <sup>d</sup> see note
<b>GM-CSF</b> Granulocyte Macrophage Colony Stimulating Factor GM-CSF Rα/βc [-0.1-3x10 <sup>-9</sup> ]		<b>IL-18</b> Interleukin 18 IL-18 Rα/IL-18 Rβ [1.85x10 <sup>-9</sup> ]		<b>IL-17</b> Interleukin 17 IL-17 R [0.2-2x10 <sup>-9</sup> ]		<b>IL-16</b> Interleukin 16 CD4		<b>IL-12</b> Interleukin 12 IL-12 Rβ1/β2 [5-10x10 <sup>-11</sup> ]	

## Key

- IV** βc – receptors contain a common β chain (βc)
- V** IL-1 – synthesized as glycosylated proforms lacking signal peptides
- VI** IGF – share sequence homology with the insulin family of proteins
- VII** HGF and MSP – contain a 4-kringle domain and a pseudo-serine protease domain that lacks enzymatic activity

Table 10.11. Cytokine family (*continued*)

VIII		IX		X*		XI	
<b>30</b>	18 155	<b>31</b>	13.2 120	<b>32</b>	68-85 332	<b>33</b>	29 <sup>d</sup> 125
<b>FGF-a</b> Fibroblast Growth Factor Acidic FGFR 1-4 [-0.5-2x10 <sup>7</sup> ]		<b>NGF</b> Nerve Growth Factor trkA [-1x10 <sup>11</sup> ] p75 [-1x10 <sup>7</sup> ]		<b>Tpo</b> Thrombopoietin c-mpl [-1.9x10 <sup>10</sup> ]		<b>PDGF-AA</b> Platelet-derived Growth Factor AA PDGF R $\alpha$ / $\alpha$	
<b>48</b>	18-24 155-230	<b>49</b>	13.6 119	<b>50</b>	34 166	<b>51</b>	27 <sup>d</sup> 125 <sup>A</sup> , 109 <sup>B</sup>
<b>FGF-b</b> Fibroblast Growth Factor Basic FGF R1, 2 [-0.5-2x10 <sup>7</sup> ]		<b>BDNF</b> Brain-derived Neurotrophic Factor trkB [-1x10 <sup>11</sup> ] p75 [-1x10 <sup>7</sup> ]		<b>Epo</b> Erythropoietin Epo R [0.1-1.1x10 <sup>7</sup> ]		<b>PDGF-AB</b> Platelet-derived Growth Factor AB PDGF R $\alpha$ / $\alpha$ PDGF R $\alpha$ / $\beta$	
<b>66</b>	<i>varied</i> <i>varied</i>	<b>67</b>	13.6 119	<b>68</b>	~75 ~500	<b>69</b>	25 <sup>d</sup> 109
<b>FGF-3-19<sup>†</sup></b> Fibroblast Growth Factors 3-19 <sup>†</sup> FGF R1-4 [-0.5-2x10 <sup>7</sup> ] <sup>†</sup> There is no human FGF-15		<b>NTs</b> Neurotrophins trkA <sup>see note</sup> [-1x10 <sup>11</sup> ] trkB <sup>see note</sup> [-1x10 <sup>7</sup> ] p75 [-1x10 <sup>7</sup> ]		<b>Ang 1-4</b> Angiopoietins 1-4 Tie 2 [-3x10 <sup>9</sup> ]		<b>PDGF-BB</b> Platelet-derived Growth Factor BB PDGF R $\alpha$ / $\alpha$ PDGF R $\beta$ / $\beta$ PDGF R $\alpha$ / $\beta$	

Key

- VIII** FGF – heparin-binding polypeptides
- IX** Neurotrophic factors – induce signal transduction through ligand-induced dimerization and activation of trk receptors
- X** Tpo and Epo – share sequence homology
- XI** PDGF, VEGF, PIGF – dimeric angiogenic factors containing an 8-cysteine motif

Note: Family XI is continued on the following page

Table 10.11. (continued) Cytokine family

## Key

**XII** EGF – contain at least one extracellular EGF structural unit (conserved 6-cysteine motif that forms 3 disulfide bonds)

**XIII** gp130 – receptors are homologous to or contain the gp130 subunit as the common signaling component

**XIV** SCF, Flt-3L, M-CSF – contain a 4-helix bundle structure in the extracellular domain and 4 conserved cysteines; receptors are tyrosine kinases

**XV** MK and PTN – products of retinoic acid-responsive genes; developmentally regulated molecules

**XVI** TGF- $\beta$  Superfamily – contain a highly conserved 7-cysteine domain that forms a characteristic cysteine knot

	XI	XII	XII/XIII
<b>7</b>	<b>40-46<sup>d</sup></b> <b>165</b> <b>VEGF-A</b> Vascular Endothelial Growth Factor A VEGF R1 (flt-1) Neuropilin-1 VEGF R2 (flt-1) Neuropilin-2	<b>8</b>	<b>6</b> <b>53</b> <b>EGF</b> Epidermal Growth Factor EGF R (erbB1) [3-10x10 <sup>9</sup> ]
<b>16</b>	<b>46-60<sup>d</sup></b> <b>167, 186</b> <b>VEGF-B</b> Vascular Endothelial Growth Factor B VEGF R1 (flt-1) Neuropilin-1	<b>17</b>	<b>6</b> <b>50</b> <b>TGF-<math>\alpha</math></b> Transforming Growth Factor Alpha EGF R (erbB1) [0.2-5.3x10 <sup>9</sup> ]
<b>34</b>	<b>42<sup>d</sup></b> <b>125, 116</b> <b>VEGF-C</b> Vascular Endothelial Growth Factor C VEGF R2 (flt-1) [4.1x10 <sup>10</sup> ] VEGF R3 (flt-4) [5x10 <sup>10</sup> ]	<b>35</b>	<b>11</b> <b>98</b> <b>AR</b> Amphiregulin EGF R (erbB1)
<b>52</b>	<b>114</b> <b>VEGF-D</b> Vascular Endothelial Growth Factor D VEGF R2 (flt-1) VEGF R3 (flt-4)	<b>53</b>	<b>32</b> <b>178</b> <b>BTC</b> Betacellulin EGF R (erbB1) [4.6x10 <sup>11</sup> ] erbB3 erbB4
<b>70</b>	<b>46-50<sup>d</sup></b> <i>see note</i> <b>PIGF</b> Placenta Growth Factor VEGF R1 (flt-1) [2x10 <sup>10</sup> ] Neuropilin-1	<b>71</b>	<b>~45<math>\alpha</math>, <math>\beta</math>1</b> <b>230<math>\alpha</math>, <math>\beta</math>1</b> <b>HRGs</b> Heregulins erbB4 erbB3
		<b>9</b>	<b>19-23</b> <b>86</b> <b>HB-EGF</b> Heparin-binding Epidermal Growth Factor EGF R (erbB1) [1.4x10 <sup>11</sup> ] erbB4 [1.7x10 <sup>11</sup> ]
		<b>18</b>	<b>25-45</b> <b>296</b> <b>SMDF</b> Sensory and Motor Neuron-derived Factor erbB3
		<b>36</b>	<b>23</b> <b>178</b> <b>IL-11</b> Interleukin 11 IL-11 R $\alpha$ /gp130
		<b>54</b>	<b>21</b> <b>174, 177</b> <b>G-CSF</b> Granulocyte-colony Stimulating Factor G-CSF R [1-5x10 <sup>10</sup> ]
		<b>72</b>	<b>16</b> <b>146</b> <b>OB</b> Leptin Ob R [5.1x10 <sup>9</sup> ]

Table 10.11. Cytokine family (*continued*)

				<b>XVI</b>	
		<b>XIII</b>		<b>XIV/XV</b>	
<b>10</b>	26 184	<b>11</b>	25-44 <i>see note</i>	<b>3</b>	25 <sup>d</sup> 112
<b>IL-6</b> Interleukin 6 IL-6 R $\alpha$ /gp130 [1x10 <sup>11</sup> ]		<b>SCF</b> Stem Cell Factor c-kit [4-40x10 <sup>11</sup> ]		<b>TGF-<math>\beta</math></b> Transforming Growth Factor Beta TGF- $\beta$ RI [5-30x10 <sup>12</sup> ] TGF- $\beta$ RII TGF- $\beta$ RIII	
<b>19</b>	38-67 180	<b>20</b>	30, 36 245, 235	<b>12</b>	30-38 <sup>d</sup> 100-140
<b>LIF</b> Leukemia Inhibitory Factor LIF R (gp190)/gp130 [0.1-2x10 <sup>10</sup> ]		<b>Flt-3L</b> fms-like Tyrosine Kinase 3 Ligand Flt-3 [1.5-7.3x10 <sup>10</sup> ]		<b>BMPs</b> Bone Morphogenetic Proteins BMPR-IA, BMPR-IB, BMPR-II Act RI, Act RII, Act RIII	
<b>37</b>	21.5 201	<b>38</b>	45-200 554 <sup>P</sup>	<b>21</b>	25-42 <sup>d</sup> 96-134
<b>CT-1</b> Cardiotrophin-1 CT-1 R $\alpha$ /gp130/gp190 [2.5x10 <sup>10</sup> ]		<b>M-CSF</b> Macrophage-colony Stimulating Factor M-CSF R (c-fms) [4x10 <sup>11</sup> ]		<b>GDNFs</b> Glial-derived Neurotrophic Factors GFR $\alpha$ 1-4/Ret	
<b>55</b>	22 200	<b>56</b>	13 121	<b>39</b>	24-28 <sup>d</sup> 115 <sup>BA</sup> , 116 <sup>BB</sup>
<b>CNTF</b> Ciliary Neurotrophic Factor CNTF R $\alpha$ /gp130/gp190 [1.5-6x10 <sup>11</sup> ]		<b>MK</b> Midkine PTP $\zeta$ /RPTP $\beta$ [0.7-6.5x10 <sup>10</sup> ]		<b>Act</b> Activins Act RI [-0.13-3x10 <sup>9</sup> ] Act RIB Act RII [-0.13-3x10 <sup>9</sup> ] Act RIII	
<b>73</b>	28-32 196	<b>74</b>	18 136	<b>57</b>	~32-105 <sup>d</sup> 305 <sup><math>\alpha</math></sup> , 116 <sup><math>\beta</math></sup>
<b>OSM</b> Oncostatin M OSM R/gp130 [3-1000x10 <sup>12</sup> ] LIF R (gp190)/gp130 [2.4x10 <sup>10</sup> ]		<b>PTN</b> Pleiotrophin PTP $\zeta$ /RPTP $\beta$ [0.7-6.5x10 <sup>10</sup> ] N-syndecan [6x10 <sup>10</sup> ]		<b>Inh</b> Inhibins	
<b>75</b>				<b>140<sup>d</sup></b> 535	
<b>OSM</b> Oncostatin M OSM R/gp130 [3-1000x10 <sup>12</sup> ] LIF R (gp190)/gp130 [2.4x10 <sup>10</sup> ]		<b>PTN</b> Pleiotrophin PTP $\zeta$ /RPTP $\beta$ [0.7-6.5x10 <sup>10</sup> ] N-syndecan [6x10 <sup>10</sup> ]		<b>MIS</b> Mullerian Inhibiting Substance MIS RII	

Table 10.11. Chemokine family (continued)

Key

- C** Lymphotactin – target populations include: lymphoid cells (T and NK cells)
- CX<sub>3</sub>C** Fractalkine – target populations include: lymphoid cells (T and NK cells), monocytes, and PMNs
- CC** β Subfamily – target populations include: multiple leukocyte subsets (monocytes, basophils, eosinophils, T cells, dendritic cells, NK cells); generally inactive on PMNs
- CXC** α Subfamily – target populations include: PMNs, T, and B cells

	<b>C</b>			<b>CX<sub>3</sub>C</b>		
	<b>81</b>	12-18 93		<b>82</b>	8.5, 90 76, 373	
	<b>LTN</b> Lymphotactin XCR-1			<b>Fractalkine</b> CX3CR-1 [3-5x10 <sup>-11</sup> ]		
	<b>91</b>	7.8 69		<b>92</b>	10 68	
	<b>MIP-1β</b> Macrophage Inflammatory Protein 1 Beta CCR-5 [1.8-4x10 <sup>-10</sup> ] CCR-8			<b>MIP-1δ</b> Macrophage Inflammatory Protein 1 Delta CCR-1 CCR-3		
				<b>93</b>	8.5 73	
	<b>I-309</b> CCR-8 [1.2x10 <sup>-9</sup> ]					
<b>CC</b>	<b>102</b>	8.8 77		<b>103</b>	127	
	<b>MIP-3β</b> Macrophage Inflammatory Protein 3 Beta CCR-7			<b>TECK</b> Thymus-expressed Chemokine GPR-9-6 (CCR-9)		
				<b>104</b>	8 69	
	<b>MDC</b> Macrophage-derived Chemokine CCR-4 [1.8x10 <sup>-10</sup> ]					
	<b>114</b>	~8 <sup>α, β, γ</sup> 73 <sup>α, β</sup> , 68 <sup>γ</sup>		<b>115</b>	10.3 88	
	<b>GRO</b> Growth Related Oncogene CXCR-2			<b>BLC/BCA-1</b> B-Lymphocyte Chemoattractant/ B cell Attracting Chemokine 1 CXCR-5		
<b>CXC</b>				<b>116</b>	8.8 77	
	<b>BRAK</b> Breast and Kidney-derived/Bolokine					



Table 10.11. Cytokine family (continued)

CC		83	7.8 69	84	8.4 74	85	10.6 93	86	11.5, 12.5 99, 116	
		<b>PARC</b> Pulmonary and Activation-Regulated Chemokine CCR-3 [1.5-2x10 <sup>10</sup> ]	<b>Eot</b> Eotaxin CCR-3 [1.5-2x10 <sup>10</sup> ]	<b>Eot-2</b> Eotaxin 2 CCR-3	<b>MPIF-1</b> Myeloid Progenitor Inhibitory Factor 1 CCR-1 [7.5x10 <sup>10</sup> ]					
CC		94	12 111	95	7.8 68	96	8.7 76	97	9 76	
		<b>6Ckine</b> 6-Cysteine Chemokine CCR-7	<b>RANTES</b> Regulated on Activation, Normal T-cell Expressed and Secreted CCR-1 [7-8x10 <sup>9</sup> ] CCR-3 [~3x10 <sup>9</sup> ]	<b>MCP-1</b> Monocyte Chemoattractant Protein 1 CCR-2 [3x10 <sup>9</sup> ]	<b>MCP-2</b> Monocyte Chemoattractant Protein 2 CCR-2 [3x10 <sup>9</sup> ] CCR-3 CCR-5 [5x10 <sup>9</sup> ]					
CXC	105	8, 8.9 72, 77	106	8 75	107	11.7 103	108	7.8 <sup>α</sup> , 8 <sup>β</sup> 68 <sup>α</sup> , 72 <sup>β</sup>	109	8.3 73
	<b>IL-8</b> Interleukin 8 CXCR-1 [1.3x10 <sup>9</sup> ] CXCR-2 [1.2-2x10 <sup>9</sup> ]	<b>GCP-2</b> Granulocyte Chemotactic Protein 2 CXCR-1 CXCR-2	<b>MIG</b> Monokine Induced by IFN-γ CXCR-3 [9-12x10 <sup>9</sup> ]	<b>SDF-1</b> Stromal Cell Derived Factor 1 CXCR-4 [5-10x10 <sup>9</sup> ]	<b>I-TAC</b> Interferon-inducible T cell Alpha Chemoattractant CXCR-3 [0.3-3x10 <sup>9</sup> ]					
CC		87	8.7 74	88	11 97	89	12 68	90	7.5 66	
		<b>HCC-1</b> Hemofiltrate CC Chemokine 1 CCR-1	<b>HCC-4</b> Hemofiltrate CC Chemokine 4	<b>SCYA26</b> Small Inducible Cytokine Subfamily A Member 26	<b>MIP-1α</b> Macrophage Inflammatory Protein 1 Alpha CCR-1 [3.2-4x10 <sup>9</sup> ] CCR-5 [~4x10 <sup>10</sup> ]					
CC		98	9 76	99	8.6 75	100	8 71	101	8 70	
		<b>MCP-3</b> Monocyte Chemoattractant Protein 3 CCR-1 [7x10 <sup>10</sup> ] CCR-2 CCR-3 [~3x10 <sup>10</sup> ]	<b>MCP-4</b> Monocyte Chemoattractant Protein 4 CCR-2 CCR-3	<b>TARC</b> Thymus and Activation-Regulated Chemokine CCR-4 [5x10 <sup>10</sup> ] CCR-8	<b>MIP-3α</b> Macrophage Inflammatory Protein 3 Alpha CCR-6					
CXC	110	7.8 70	111	8.4 78	112	8.6 77	113	7.6 70		
	<b>PF4</b> Platelet Factor 4	<b>ENA-78</b> Epithelial Cell-derived Neutrophil Activating Protein 78 CXCR-2 [2.2x10 <sup>9</sup> ]	<b>IP-10</b> IFN-γ Inducible Protein 10 CXCR-3 [2-3x10 <sup>10</sup> ]	<b>NAP-2</b> Neutrophil Activating Peptide 2 CXCR-2 [2.9x10 <sup>9</sup> ]						

**Table 10.12** The matrix metalloproteinases and cytokines

	Cytokine substrates	Amino acid sequence cleaved	Cytokine inducers of MMP expression	Cytokine inhibitors of MMP expression
<b>MMP-1</b> Collagenase 1 Interstitial collagenase Mr (latent/active) 52/43 kDa	IGFBP-2 <sup>1</sup> IGFBP-3 <sup>2</sup> IL-1 $\beta$ <sup>3,4</sup> TNF- $\alpha$ <sup>5</sup>	Not defined L-R-A-Y L-L-P-A Not defined L-A-Q-A V-R-S-S	BTC, CD40L, EGF, FGF-a, FGF-b, FGF-7, FGF-9, GM-CSF, HGF, HRG- $\beta$ 1, IFN- $\beta$ , IFN- $\gamma$ , IL-1 $\alpha$ , IL-1 $\beta$ , IL-4, IL-5, IL-6, sIL-6 R $\alpha$ , IL-8, IL-10, MIF, NGF, oncostatin M, PD-ECGF, PDGF, PDGF-AA, PDGF-BB, PF4, TGF- $\alpha$ , TGF- $\beta$ 1, TNF- $\alpha$ , TNF- $\beta$ , VEGF	BMP-2, CD40L, FGF-b, FGF-9, IFN- $\gamma$ , IL-1ra, IL-4, IL-11, IL-13, TGF- $\beta$ 1, TGF- $\beta$ 2, TGF- $\beta$ 3
<b>MMP-2</b> Gelatinase A 72 kDa gelatinase Type IV collagenase Mr (latent/active) 72/62 kDa	FGFR1 <sup>1</sup> IGFBP-3 <sup>2</sup> IGFBP-5 <sup>3</sup> IL-1 $\beta$ <sup>4,5</sup> MCP-3 <sup>6</sup> TGF- $\beta$ 1 <sup>7</sup> THF- $\alpha$ <sup>8</sup>	R-P-A-V M-T-S-P L-R-A-Y L-L-P-A Not defined, G-P-T-E L-K-A-L Q-P-V-G I-N-T-S-T-T Not defined L-A-Q-A V-R-S-S	Activin A, CD40L, EGF, endothelin-1, FGF-b, FGF-3, G-CSF, CM-CSF, HGF, IFN- $\alpha$ , IFN- $\gamma$ , IGF-1, IL-1 $\alpha$ , IL-1 $\beta$ , IL-3, IL-6, sIL-6 R $\alpha$ , IL-8, IL-13, LIF, M-CSF, MIF, oncostatin M, PDGF, SCF, TGF- $\alpha$ , TGF- $\beta$ 1, TNF- $\alpha$ , VEGF	IFN- $\beta$ , IFN- $\gamma$ , IL-4, IL-10
<b>MMP-3</b> Stromelysin 1 Transin Proteoglycanase CAP Mr (latent/active) 52/43 kDa	HB-EGF <sup>1</sup> IGFBP-3 <sup>2</sup> IGFBP-3 <sup>2</sup> IGFBP-3 <sup>2</sup> IL-1 $\beta$ <sup>3,4</sup> TNF- $\alpha$ <sup>5-7</sup>	L-P-V-E N-R-L-Y L-R-A-Y L-L-P-A A-P-G-N A-S-E-S F-S-S-E S-K-R-E Not defined L-A-Q-A V-R-S-S	BTC, CD40L, EGF, FGF-b, HGF, HRG- $\beta$ 1, IFN- $\beta$ , IFN- $\gamma$ , IGF-I, IL-1 $\alpha$ , IL-1 $\beta$ , IL-6, IL-8, IL-10, IL-17, IL-18, MIF, NGF, oncostatin M, PD-ECGF, PDGF, TGF- $\alpha$ , TGF- $\beta$ 1, TNF- $\alpha$ , VEGF	CD40L, IFN- $\gamma$ , IL-4, IL-11, IL-13, TGF- $\beta$ 1
<b>MMP-7</b> Matrilysin Pump-1 Mr (latent/active) 28/19 kDa	TNF- $\alpha$ <sup>1</sup>	L-A-Q-A V-R-S-S	BTC, EGF, FGF-a, FGF-b, FGF-9, FGF-10, HRG- $\beta$ 1, IL-1 $\alpha$ , IL-1 $\beta$ , IFN- $\gamma$ , IL-4, IL-10, TGF- $\beta$ 1, TNF- $\alpha$	
<b>MMP-8</b> Collagenase 2 Neutrophil collagenase Mr (latent/active) 75/55 kDa	None identified to date		IL-1 $\beta$ , TNF- $\alpha$	TGF- $\beta$ 1

**Table 10.12** The matrix metalloproteinases and cytokines (*continued*)

	<b>Cytokine substrates</b>	<b>Amino acid sequence cleaved</b>	<b>Cytokine inducers of MMP expression</b>	<b>Cytokine inhibitors of MMP expression</b>
<b>MMP-9</b> Gelatinase B 92 kDa gelatinase Type V collagenase Mr (latent/ active) 92/82/ 65 kDa	CTAP-III/NAP-2 <sup>1</sup> GRO $\alpha$ <sup>1</sup> IL-1 $\beta$ <sup>2</sup> IL-8 <sup>1</sup> PF-4 <sup>1</sup> TGF- $\beta$ 1 <sup>3</sup> TNF- $\alpha$ <sup>4</sup>	(7 different cleavage sites determined)  Not defined Not defined A-V-L-P-R-S A-K-E-L-R Not defined Not defined L-A-Q-A V-R-S-S	AR, BTC, CD40L, EGF, FGF-b, FGF-3, fractalkine, GCP-2, G-CSF, GM-CSF, GRO $\alpha$ , HB-EGF, HGF, HRG- $\beta$ 1, IFN- $\alpha$ , IFN- $\gamma$ , IGF-I, IL-1 $\alpha$ , IL-1 $\beta$ , IL-3, IL-6, IL-8, IL-13, IL-17, MCP-1, M-CSF, MIP-1 $\alpha$ , MIP-1 $\beta$ , oncostatin M, PDGF, RANTES, SCF, TGF- $\alpha$ , TGF- $\beta$ 1, TNF- $\alpha$ , TNF- $\beta$ , VEGF	IL-1ra, IL-4, IL-10, IFN- $\beta$ , IFN- $\beta$ 1b, IFN- $\gamma$ , TGF- $\beta$ 1, TGF- $\beta$ 2, TNF- $\alpha$
<b>MMP-10</b> Stromelysin 2 Transin 2 Mr (latent/ active) 52/44 kDa	None identified to date		EGF, FGF-7, TGF- $\alpha$ , TGF- $\beta$ 1, TNF- $\alpha$	
<b>MMP-11</b> Stromelysin 3 Mr (latent/ active) 51/46 kDa	IGFBP-1 <sup>1</sup>	K-S-L-H V-T-N-I	EGF, FGF-b, IGF-II, IL-6, PDGF-BB	
<b>MMP-12</b> Macrophage elastase Metalloelastase Mr (latent/ active) 52/20 kDa	TNF- $\alpha$ <sup>1</sup>	Not defined	CD40L, GM-CSF, IL-1 $\beta$ , IL-13, MCP-1, M-CSF, PDGF-BB, TNF- $\alpha$ , VEGF	IFN- $\gamma$ , M-CSF, TGF- $\beta$ 1
<b>MMP-13</b> Collagenase 3 Mr (latent/ active) 52/42 kDa	None identified to date		EGF, FGF-b, FGF-7, IGF-I, IL-1 $\beta$ , IL-6, IL-13, LIF, oncostatin M, PDGF, PDGF-BB, TGF- $\alpha$ , TGF- $\beta$ 1, TGF- $\beta$ 2, TNF- $\alpha$	BMP-2, BMP-4, BMP-6, IFN- $\gamma$ , IGF-I, IGF-II, IL-4, IL-13, TGF- $\beta$ 1

**Table 10.12** The matrix metalloproteinases and cytokines (*continued*)

	Cytokine substrates	Amino acid sequence cleaved	Cytokine inducers of MMP expression	Cytokine inhibitors of MMP expression
<b>MMP-14</b> MT1-MMP Mr (latent/ active) 64/54 kDa	TNF- $\alpha$ <sup>1</sup>	Not defined	GM-CSF, HGF, IL-1 $\alpha$ , IL-1 $\beta$ , IL-13, TNF- $\alpha$	
<b>MMP-15</b> MT2-MMP Mr (latent/ active) 71/61 kDa	TNF- $\alpha$ <sup>1</sup>	Not defined		
<b>MMP-17</b> MT4-MMP Mr (latent/ active) 62/51 kDa	TNF- $\alpha$ <sup>1,2</sup>	Not defined		

**Substrate references to MMP-1:**

- 1 Rajah R *et al. Am J Physiol* 1996; 271: L1014
- 2 Fowlkes JL *et al. J Biol Chem* 1994; 269:25742
- 3 Hazuda DJ *et al. J Biol Chem* 1990; 265: 6318
- 4 Ito A *et al. J Biol Chem* 1996; 271:14657
- 5 Gearing AJ *et al. Nature* 1994; 370:555

**Substrate references to MMP-2:**

- 1 Levi E *et al. Proc Natl Acad Sci USA* 1996; 93:7069
- 2 Fowlkes JL *et al. J Biol Chem* 1994; 269:25742
- 3 Thraillkill KM *et al. Endocrinology* 1995; 136:3527
- 4 Ito A *et al. J Biol Chem* 1996; 271:14657
- 5 Schonbeck U *et al. J Immunol* 1998; 161:3340
- 6 McQuibban GA *et al. Science*. 2000; 289: 1202
- 7 Yu Q, Stamenkovic I *Genes Dev* 2000; 14:163
- 8 Gearing AJ *et al. Nature* 1994; 370:555

**Substrate references to MMP-3:**

- 1 Suzuki M *et al. J Biol Chem* 1997; 272:31730
- 2 Fowlkes JL *et al. J Biol Chem* 1994; 269:25742
- 3 Ito A *et al. J Biol Chem* 1996; 271:14657
- 4 Schonbeck U *et al. J Immunol* 1998; 161:3340
- 5 Black RA *et al. Biochem Biophys Res Commun* 1996; 225:400
- 6 Gearing AJ *et al. Nature* 1994; 370:555
- 7 Gearing AJ *et al. J Leukocyt Biol* 1995; 57:774

**Substrate references to MMP-7:**

- 1 Gearing AJ *et al. Nature* 1994; 370:555

**Substrate references to MMP-8:**

- 1 Van den Steen PE *et al. Blood* 2000; 96:2673
- 2 Schonbeck U *et al. J Immunol* 1998; 161:3340
- 3 Yu Q and Stamenkovic I *Genes Dev* 2000; 14:163
- 4 Gearing AJ *et al. Nature* 1994; 370:555

**Substrate references to MMP-11:**

- 1 Manes S *et al. J Biol Chem* 1997; 272:25706

**Substrate references to MMP-12:**

- 1 Chandler S *et al. Biochem Biophys Res Commun* 1996; 228:421

**Substrate references to MMP-14:**

- 1 d'Ortho MP *et al. Eur J Biochem* 1997; 250:751

**Substrate references to MMP-15:**

- 1 d'Ortho MP *et al. Eur J Biochem* 1997; 250:751

**Substrate references to MMP-17:**

- 1 English WR *et al. J Biol Chem* 2000; 275:14046
- 2 Wang Y *et al. J Biol Chem* 1999; 274:33043

- |  |                                      |
|--|--------------------------------------|
| ● COMPLEMENT ACTIVATION                | ● COMPLEMENT RECEPTORS               |
| ● COMPLEMENT CONSTITUENTS              | ● COMPLEMENT GENETICS                |
| ● REGULATION OF THE COMPLEMENT CASCADE | ● COMPLEMENT DEFICIENCY AND DISEASES |

## COMPLEMENT ACTIVATION

The complement system is comprised of multiple soluble plasma and other body fluid proteins, that function either as enzymes or as binding proteins, together with cellular receptors for many of them and regulatory membrane proteins found on blood and other tissue cells. These proteins play a critical role in facilitating phagocytosis of immune complexes. There are numerous biological activities associated with complement besides immune lysis. These include the formation of anaphylatoxin, chemotaxis, opsonization, phagocytosis, bacteriolysis, hemolysis, and other amplification mechanisms.

Complement proteins circulate in the blood in an inactive form. These molecules and their fragments, resulting from the activation process, are significant in the regulation of immune responsiveness. The complement system can be activated by three different pathways: the classical, alternative, and lectin pathways. Each of the three pathways has distinct early events including binding of receptors and a unique set of components of the complement system that initiate an enzymatic cascade. **Table 11.1** compares the three complement activation pathways. The pathways differ in the manner in which they are activated and ultimately produce a key enzyme called C3 convertase. The end results and defense benefits of each pathway are the same, including triggering inflammation, attracting phagocytes to the infection site, promoting antigen attachment to phagocytes, causing lysis of Gram-negative bacteria, and removing harmful immune complexes from the body.

## COMPLEMENT CONSTITUENTS

### *Complement components*

The components of the classical pathway are numbered from 1 to 9 and prefixed by the letter C, i.e. C1 through C9. Characteristics of these complement components are shown in **Table 11.2**.

### *Complement factors*

The early components of the alternative pathway are known as factors. Each molecule is named by a letter, for example factor B, factor D, factor P. **Table 11.3** lists the complement factors of the alternative pathway.

### *Membrane attack complex*

All three complement pathways use the same terminal components C5–C9 in the later stages of activation that form the membrane attack complex (MAC) – C5b678(9)<sub>n</sub>.

Initiation of the MAC assembly begins with C5 cleavage into C5a and C5b fragments. A (C5b678)<sub>1</sub>(C9)<sub>n</sub> complex then forms either on natural membranes or, in their absence, in combination with such plasma inhibitors as lipoproteins, antithrombin III, and S protein. Mechanisms proposed for complement-mediated cytolysis include extrinsic protein channel incorporation into the plasma membrane or membrane deformation and destruction. Central regions of C6, C7, C8 $\alpha$ , C8 $\beta$ , and C9 have been postulated to contain amphiphilic structures which may be membrane anchors. MAC assembly and insertion into the outer membrane is

**Table 11.1** Three pathways of complement system activation

	Classical pathway	Alternative pathway	Lectin pathway
<b>Activated by</b>	Binding of antibody molecules (specifically IgM and IgG1, IgG2, IgG3) to a foreign particle	Invading microorganisms	Binding of MBP to the mannose groups of carbohydrates on microorganisms
<b>Activation mechanism</b>	Antibody-dependent	Antibody-independent	Antibody-independent
<b>Limb of immunity</b>	Adaptive immune response	Innate immune response	Innate immune response
<b>Components</b>	C1 (C1q, C1r, C1s) to C9	Factors B, D, P, H, I	C1 (C1r, C1s) to C9
<b>Components that initiate enzyme cascade</b>	C1 (q, r, s), C4, C2	C3, B, D	Lectin, MASP1, MASP2, C4, C2
<b>C3 convertase</b>	C4bC2a, C2b	C3bBb	C2b, C4bC2a
<b>C5 convertase</b>	C4bC2aC3b	C3bBbC3b	C4bC2aC3b
<b>Terminal components</b>	C5–C9, MAC (C5b678(9) <sub>n</sub> )	C5–C9, MAC (C5b678(9) <sub>n</sub> )	C5–C9, MAC (C5b678(9) <sub>n</sub> )

**Abbreviations:**

B Plasma factor B  
 D Plasma protease factor D  
 P Properdin  
 H Protein H

I Factor I  
 MBP Mannan-binding protein  
 MASP MBP-associated serine protease  
 MAC Membrane attack complex

requisite for lysis of bacteria. A single C9 molecule per C5b678 leads to erythrocyte lysis. Nucleated cells may rid their surfaces of MAC through endocytosis or exocytosis. Control proteins acting at different levels may inhibit killing of homologous cells mediated by the MAC.

**Complement fragments**

Activation of each of the components results from a proteolytic cleavage event in a cascade mechanism which splits the native molecule into two fragments. The fragment which participates further in the complement cascade is designated the b fragment and is usually larger than the a fragment which possesses other biological activities. **Table 11.4** lists the active complement fragments, their complement sources and their functions.

**Complement components in inflammation**

The complement system is a potent mechanism for initiating and amplifying inflammation. This is mediated through fragments of complement components. Some important complement components in acute inflammatory reactions are summarized in **Table 11.5**.

**REGULATION OF THE COMPLEMENT CASCADE**

Activation of the complement cascade is finely tuned and under rigid control by complement regulatory proteins. Protein inhibitors that occur naturally and block the action of complement components include factor H, factor I, C1 inhibitor, and C4-binding protein (C4BP). Also included among complement inhibitors are heating to 56 °C to inactivate C1 and C2; combining with hydrazine and ammonia to block the action of C3 and C4; and the addition of zymosan or cobra venom factor to induce alternate pathway activation of C3, which consumes C3 in the plasma. **Table 11.6** lists some of these regulatory proteins and their action mechanisms.

**COMPLEMENT RECEPTORS****Adherent receptors**

Different fragments, released from individual components during complement activation, operate by a non-cytolytic mechanism through specific receptors present on various cell types. The direction and intensity of the biological

**Table 11.2** Complement components of the classical pathway

	Molecular weight (kDa)	Structure	Genomic location	Function
<b>C1</b>	750	Multimeric with subcomponents C1q, C1r $\times$ 2, and C1s $\times$ 2,	Chromosome 1	Initiates classical pathway by binding with IgG or IgM, causes progression of complement cascade via serine esterase function of C1s to cleave C4 and C2
<b>C2</b>	110	Single polypeptide chain	Chromosome 6, short arm	C2a, associated with C4b, constitutes classical pathway C3 convertase C4b2a; C2b catalyzes enzymatic cleavage
<b>C3</b>	195	Glycoprotein heterodimer linked by disulfide bonds	Chromosome 19	Binds with C4b2a to form classical pathway C5 convertase C4b2a3b; functions as opsonin
<b>C4</b>	210	$\alpha$ , $\beta$ and $\gamma$ chains joined through connecting peptides	Chromosome 6, short arm	C4a is an anaphylatoxin; C4b enables complement activation to take place on cell surfaces where antibodies bind
<b>C5</b>	190	Dimeric molecule comprised of an $\alpha$ and $\beta$ polypeptide chain linked by disulfide bonds	Chromosome 9	C5a has chemotactic action for neutrophils and anaphylatoxin activity; C5b has a binding site for C6 and complexes with it to begin generation of the membrane attack complex
<b>C6</b>	128	Single polypeptide chain	Chromosome 5	Participates in formation of the membrane attack complex
<b>C7</b>	110	Single polypeptide chain	Chromosome 5	Binds with C5b and C6 to form C5b67 that anchors to the cell membrane and provides a binding site for C8 and C9 in the formation of the membrane attack complex
<b>C8</b>	155	$\alpha$ , $\beta$ , and $\gamma$ chains with $\alpha$ and $\gamma$ chains joined by disulfide bonds and then linked to $\beta$ chain via non-covalent bonds	Chromosome 1 for $\alpha$ and $\beta$ chains, chromosome 9 for $\gamma$ chain	Forms C5b678 that inserts into the cell membrane's lipid bilayer and produces a transmembrane channel with limited cell lysis capacity
<b>C9</b>	69	Single polypeptide chain	Chromosome 5	Binds to C5b678 and polymerizes to complete formation of the membrane attack complex that produces 100 nm diameter hollow tubes in cell membrane to form transmembrane channels and cause cell lysis

response depend on the state of the receptors (affinity and density) and on the function of cells bearing receptors. From the functional standpoint, complement receptors can be divided into two types: the adherent and the other receptors. Adherent receptors mediate adherence of cells and other particles with bound C3b or C4b fragments and are known as CR1 to CR5. Proteolytic cleavage of human complement component C3 takes place following activation of either the classical or the alternative comple-

ment pathway. Following the generation of C3a and C3b, the C3b covalently binds to bacteria, immune complexes, or some other target and then unites with a high-affinity receptor termed the C3b/C4b receptor currently known as CR1. Subsequent proteolytic cleavage of the bound C3b is attributable to factor I and a cofactor. This action yields C3bi, C3dg, and C3c, which interact with specific receptors. CR2 is the C3dg receptor, and CR3 is the C3bi receptor.

**Table 11.3** Factors of the alternative pathways

	Molecular weight (kDa)	Genomic location	Function
<b>Factor B</b>	93	Chromosome 6, short arm	Serves as a serine proteinase; Bb has both C3 convertase activity (as a C3bBb complex) and C5 convertase activity upon association with a second molecule of C3b
<b>Factor D</b>	25	Chromosome 10	Serves as a serine esterase and splits Factor B to produce Bb and Ba
<b>Factor P (properdin)</b>	220	Chromosome 10	Stabilizes the alternative pathway C3 convertase C3bBb complex to produce C3bBbP
<b>Factor H</b>	150	Chromosome 1	Blocks formation of C3 convertase in alternative pathway by uniting with C3b and facilitating dissociation of alternative complement pathway C3 convertase, designated C3bBb, into C3b and Bb
<b>Factor I</b>	90	Chromosome 4	Serves as an inhibitor of the alternative complement pathway by cleaving both C4b and C3b using several other inhibitors

### Other receptors

The second group of receptors reacts with small complement fragments (C4a, C3a, C5a) as well as with C1q, Ba, Bb, and factor H. Stimulation of these receptors results in various biological effects, including chemotaxis, secretion of vasoactive amines, and release of mediators of the inflammatory and anaphylactic reaction.

The structure, specificity, and cellular distribution of complement receptors are summarized in **Table 11.7**.

### COMPLEMENT GENETICS

Most genes encoding complement component-related proteins in humans have been sequenced and assigned to chromosomal loci. Structurally and/or functionally similar components are organized in major gene clusters in the human genome. For example, genes for complement regulatory proteins CR1, CR2, membrane cofactor protein (MCP), decay accelerating factor (DAF), C4 binding protein (C4BP), and factor H are clustered on chromosome 1. Genes for membrane attack complex components C6, C7, and C9 are clustered on chromosome 5. **Table 11.8** lists the chromosomal assignments of complement components and related proteins.

One important aspect of complement genetics is polymorphism. The evolution of polymorphism and structure–

function relationships gives insight into deficiencies and genetically determined disease susceptibilities. **Table 11.9** summarizes polymorphisms and deficiencies of complement components and the methodology used to study polymorphism.

### COMPLEMENT DEFICIENCY AND DISEASES

Deficiencies of the complement components, although rare, have been reported for most of the constituents. C2 deficiency is the most common complement deficiency disorder. These deficiencies can be inherited or acquired. Complement deficiency has been associated with autoimmune diseases or increased susceptibility to infections.

Deficiencies of complement components of the classical pathway are usually associated with immune complex diseases such as discoid or systemic lupus erythematosus. Deficiencies of complement components of the alternative pathway are associated with severe infections with a high mortality rate such as fulminant pyogenic *Neisseria*. Deficiencies of complement components of the lectin pathway are associated with recurrent infections and accelerated SLE and rheumatoid arthritis. **Table 11.10** gives the inheritance, related clinical conditions, and laboratory findings of inherited deficiencies of complement components and related proteins.



**Table 11.4** Subcomponents and fragments of complement system

	<b>Native component</b>	<b>Pathway</b>	<b>Function</b>
<b>C1q</b>	C1	Classic	Actual recognition portion that binds to immunoglobulin Fc, activates C1r
<b>C1r</b>	C1	Classic, lectin	Protease that cleaves C1s
<b>C1s</b>	C1	Classic, lectin	Cleaves C2 and C4 to C2a/b and C4a/b
<b>C2a</b>	C2	Classic, lectin	Unknown
<b>C2b</b>	C2	Classic, lectin	Combines with C4b to produce C3 convertase that cleaves C3 to C3a/b
<b>C3a</b>	C3	Classic, alternative, lectin	Potent anaphylatoxin, mediates inflammation
<b>C3b</b>	C3	Classic, alternative, lectin	Combines with C4b2b to form C4b2b3b that cleaves C5, binds cell surfaces for opsonization and activation of alternative pathway
<b>C4a</b>	C4	Classic, lectin	Mediates inflammation
<b>C4b</b>	C4	Classic, lectin	Combines with C2b to produce C3 convertase that cleaves C3 to C3a/b, binds cell surfaces for opsonization
<b>C5a</b>	C5	Classic, alternative, lectin	Potent anaphylatoxin, chemotaxin, mediates inflammation
<b>C5b</b>	C5	Classic, alternative, lectin	Anchors on target cell surface and initiates MAC (C5b678(9) <sub>n</sub> ) assembly
<b>C9n</b>	C9	Classic, alternative, lectin	Polymerizes around C5b678 to form a hole in the cell membrane leading to lysis
<b>B</b>	Factor B	Alternative	Binds to cell surface bound C3b
<b>Ba</b>	Factor B	Alternative	Unknown
<b>Bb</b>	Factor B	Alternative	Contains active site for C3 convertase
<b>D</b>	Factor D	Alternative	Cleaves bound factor B to Ba/Bb
<b>P</b>	properdin	Alternative	Binds C3bBb to stabilize C3 convertase leading to cleavage of C3

**Table 11.5** Complement fragments in acute inflammation

C2a	Opsonization of bacteria
C3a	Increase of vascular permeability; degranulation of mast cells and basophils, and release of histamine; chemotaxis for neutrophils
C3b	Opsonization of bacteria and immune complexes leading to phagocytosis; stimulation of respiratory burst of professional phagocytes; solubilization of circulating immune complexes
C4a	Increase of vascular permeability; degranulation of mast cells and basophils; smooth muscle contraction
C4b	Opsonization of bacteria and immune complexes leading to phagocytosis
C5a	Neutrophil activation and chemotaxis; increase of vascular permeability; releases of histamine from mast cells; stimulation of prostaglandin and leukotriene production; stimulation of respiratory burst of professional phagocytes
C567	Neutrophil chemotaxis
C5b678(9) <sub>n</sub>	Cytolytic activity of bacteria and foreign cells
CR1	Solubilization of circulating immune complexes

**Table 11.6** Complement regulatory proteins

Proteins	Functions
CR1, CD35	Binds C3b and C4b, processing of immune complexes and promotion of binding and phagocytosis of C3b-coated particles/cells
Membrane cofactor of proteolysis (MCP), CD46	Binds C3b and C4b, allowing their degradation by Factor I
Membrane attack complex inhibitory factor (MACIF), protective membrane inhibitor of reactive lysis (MIRL), homologous restriction factor 20 (HRF 20), CD59	Inhibits MAC formation by binding to sites on C8 and C9 which blocks the uptake and incorporation of multiple C9 molecules into the complex
C4 binding protein (C4-BP)	Accelerates decay of the classical pathway C3 convertase by binding to C4b and displacing C2a; functions as a cofactor for factor I-mediated cleavage of C4b
C1 inhibitor (C1 INH)	Blocks C1r activation, prevents C1r cleavage of C1s and inhibits C1s splitting of C4 and C2
Decay-accelerating factor (DAF)	Facilitates dissociation of classical complement pathway C3 convertase (C4b2a) into C4b and C2a; promotes the dissociation of alternative complement pathway C3 convertase (C3bBb) into C3b and Bb; inhibits C5 convertases (C4b2a3b and C3bBb3b) on the cell surface
Factor H	Unites with C3b and facilitates dissociation of alternative complement pathway C3 convertase, designated C3bBb, into C3b and Bb; facilitates Factor I to split C3b
Factor I	Splits the $\alpha$ chain of C3b to produce C3bi and the $\alpha$ chain of C4b to yield C4bi to prevent formation of convertase
Factor P (properdin)	Combines with C3b and stabilizes alternative pathway C3 convertase (C3bB) to produce C3bBbP

**Table 11.7** Structure, specificity, and cellular distribution of complement receptors

Receptor type	Specificity	Structure	Cell type distribution
CR1 (CD35)	C3b> C4b> iC3b	Four allotypes that vary in size from 150 kDa to 250 kDa due to different numbers of repeating sequence motif units	Monocytes, neutrophils: high expression Tissue macrophages: low expression B cells, eosinophils: high expression Kidney podocytes: high expression T cells (~20%): low expression Peripheral nerves: low expression
CR2 (CD21)	iC3b = C3dg> C3d> C3b, Epstein–Barr virus, CD23	Made up of repeating sequence motif units similar to CR1; 140 kDa	B cells: high expression Lymph node follicular dendritic cells: very high expression Thymocytes, pharyngeal epithelial cells: low expression
CR3 (CD11b; Mac-1; $\alpha_m\beta_2$ -integrin)	iC3b, C3dg, C3d, $\beta$ -glucan, ICAM-1, fibrinogen, factor X, collagen, heparan sulfate, CD14, CD16, CD87	Two non-covalently linked glycoprotein chains: 165 kDa $\alpha_m$ chain (CD11b), 95 kDa $\beta_2$ chain (CD18)	Neutrophils, monocytes: high expression Tissue macrophages: low expression Activated cytotoxic T cells, NK cells, eosinophils: high expression
CR4 (CD11c; p150,95; $\alpha_x\beta_2$ -integrin)	iC3b, C3dg, fibrinogen	Two non-covalently linked glycoprotein chains: 150 kDa $\alpha_x$ chain (CD11c), 95 kDa $\beta_2$ chain (CD18)	Neutrophils, monocytes: low expression Tissue macrophages: high expression Activated B cells: high expression Activated cytotoxic T cells, NK cells, eosinophils: low expression
CR5	C3d portion of fluid-phase iC3b, C3dg, C3d	Unknown; 95 kDa candidate molecule expressed by platelets	Neutrophils: low expression Platelets: low expression
gC1q-R	C1q globular ‘head’, as well as vitronectin and high molecular weight kininogen	33 kDa glycoprotein	All leukocyte types: variable expression Platelets: high expression Endothelial cells: high expression
cC1q-R	C1q collagen ‘tail’	60 kDa glycoprotein; homologous to calreticulin	All leukocyte types: variable expression
C1q-R <sub>p</sub>	C1q collagen-like fragment, mannose-binding protein, lung surfactant protein A	126 kDa glycoprotein	Neutrophils: high expression Monocytes: high expression
C3a-R	C3a, C4a	Guinea pig platelet: 95–105 kDa Human mast cell: 57 kDa and 97 kDa Human leukocyte: 482 amino acids, ~54 kDa, seven membrane-spanning domains	Mast cells: high expression Eosinophils, basophils: high expression Neutrophils, monocytes: low expression Guinea pig platelets: high expression
C5a-R (CD88)	C5a, C5a <sub>des Arg</sub>	47 kDa glycoprotein binding unit with seven membrane-spanning domains expressed as an oligomer of 150–200 kDa	Mast cells, neutrophils: high expression Monocytes and tissue macrophages: high expression Eosinophils: high expression Hepatocytes, astrocytes, endothelial cells: high expression

**Table 11.8** Chromosomal assignments of complement components and related proteins

Component (or subunit)	Gene symbol	Chromosomal location
C1q: $\alpha$ chain	C1QA	1p34.1 – p36.3
C1q: $\beta$ chain	C1QB	1p34.1 – p36.3
C1q: $\gamma$ chain	C1QG	1p34.1 – p36.3
C8: $\alpha$ chain	C8A	1p32
C8: $\beta$ chain	C8B	1p32
C4-binding protein: $\alpha$ chain	C4BPA	1q32 <sup>a</sup>
B4-binding protein: $\beta$ chain	C4BPB	1q32 <sup>a</sup>
Complement receptor 1 (CD35)	CR1	1q32 <sup>a</sup>
Complement receptor 2 (CD21)	CR2	1q32 <sup>a</sup>
Decay-accelerating factor (CD55)	DAF	1q32 <sup>a</sup>
Membrane cofactor protein (CD46)	MCP	1q32 <sup>a</sup>
Factor H	HF	1q32 <sup>a</sup>
Factor I	IF	4q25
C6	C6	5p13 <sup>b</sup>
C7	C7	5p13 <sup>b</sup>
C9	C9	5p13 <sup>b</sup>
C2	C2	6p21.3 <sup>c</sup>
Factor B	BF	6p21.3 <sup>c</sup>
C4A (isotype)	C4A	6p21.3 <sup>c</sup>
C4B (isotype)	C4B	6p21.3 <sup>c</sup>
C8: $\gamma$ chain	C8G	9q22.3 – q32
C5	C5	9q33
Perforin	PRF1	10q22
Mannose-binding protein (lectin)	MBL	10q11.2 – q21
Surfactant protein A (SP-A)	SFTP1	10q22 – q23 <sup>d</sup>
Surfactant protein D (SP-D)	SFTP4	10q22 – q23 <sup>d</sup>
Membrane inhibitor of reactive lysis (MIRL, CD59)	CD59	11p13
C1 inhibitor	C1NH	11q12 – q13.1
C1r	C1R	12p13
C1s	C1S	12p13
Complement receptor 3: $\alpha$ chain	CR3A	16p11.2 <sup>e</sup>

**Table 11.8** Chromosomal assignments of complement components and related proteins

Component (or subunit)	Gene symbol	Chromosomal location
Vitronectin (S-protein)	VTN	17q11
C3	C3	19p13.3 – p13.2
C5a receptor 1	C5R1	19q13.3 – q13.4
Leukocyte adhesion molecule: $\beta$ chain (CD18)	ITGB2	21q22.3 <sup>f</sup>
Properdin	PFC	Xp11.4 – p11.2

<sup>a</sup>Regulators of complement activation (RCA) gene cluster.

<sup>b</sup>Membrane attack complex (MAC) gene cluster.

<sup>c</sup>MHC class III gene region.

<sup>d</sup>Surfactant protein (SP) gene cluster.

<sup>e</sup>Leukocyte adhesion  $\alpha$  (LAA) gene cluster.

<sup>f</sup>Common  $\beta$  chain for the cell adhesion molecules CR3, LFA-1, and gp150,95.

No map assignment: C1q receptor (C1QR, collectin receptor), factor J (JF), C8-binding protein (C8BP, HRP).

**Table 11.9** Summary of polymorphisms and deficiency of complement components in human and animals

Complement component	Typing technique	Total no. of known alleles	Deficiency	Polymorphism in other species	Disease associations
C1q	Imm/Funct	—	Yes	—	Yes
C1r	IEF + WB	>10	Yes	—	Yes
C1s	IEF + WB	2	Yes	—	Yes
C2	IEF + WB RFLP/PCR	<10	Yes	Ch, Rh, Gp, Hm	Yes
C3	HVAGE + IFX RFLP/PCR	>30	Yes	Ch, Rh, Ba, Mc, Hl Ms, Rb, D	Yes
C4	HVAGE + IFX/WB HVAGE + HOV MAB SDS-PAGE ( $\alpha/\beta$ chains) HAI (Rodgers/Chido) RFLP/PCR	>30	Yes	Ch, Mc, D, Ms, Gp, XI	Yes
C5	IEF + WB	2	Yes	—	Yes
C6	IEF + WB	>20	Yes	Ch, Rh, Rb, Ms	Yes
C7	IEF + WB/HOV MAB	>10	Yes	—	Yes
C8	IEF + WB/HOV SDS-PAGE RFLP/PCR	<10	Yes	Ch	Yes

**Table 11.9** Summary of polymorphisms and deficiency of complement components in human and animals (*continued*)

Complement component	Typing technique	Total no. of known alleles	Deficiency	Polymorphism in other species	Disease associations
Factor B	HVAGE + IFX/HOV IEF RFLP/PCR	>20	Partial	Ch, Rh, Hl, Ba, Gp, Ms	No
Factor I	IEF + WB RFLP/PCR	<5	Yes	—	Yes
Factor H	IEF + WB	<5	Yes	—	Yes
P	Imm/Funct	—	Yes	—	Yes
C4BP	IEF + WB/IFX	<5	No	—	No
CR1	SDS-PAGE EXP RFLP/PCR	<5	Yes	—	Yes
CR2	SDS-PAGE RFLP/PCR	<2	No	—	No
CR3	SDS-PAGE	—	Yes	—	Yes
DAF	Imm (Cromer blood group antigen) RFLP/PCR	<2	Yes	—	Yes
MCP	EXP	<2	No	—	No
MBL	RFLP/PCR	3	No	—	Yes

**Typing techniques:**

EXP Expression polymorphism (number of membrane-associated molecules per cell)

Funct Functional assay

HAI Hemagglutination inhibition with human alloantisera

HOV Complement component-dependent hemolytic overlay

HVAGE High-voltage agarose gel electrophoresis

IEF Isoelectric focusing

IFX Immunofixation

Imm Immunologic detection with specific antisera

MAB Monoclonal antibodies

RFLP/PCR DNA restriction fragment length polymorphism detected by Southern blot or polymerase chain reaction analysis

SDS-Page SDS polyacrylamide gel electrophoresis

WB Western blot

**Animal species:**Ba, baboon; Ch, chimpanzee; D, dog; Gp, guinea pig; Hm, hamster; Hl, *Hanuman langur* monkey; Mc, macaque; Ms, mouse; Rb, rabbit;Rh, Rhesus monkey; Xi, *Xenopus laevis*

**Table 11.10** Inherited complement deficiencies in humans

Component	Inheritance	Remarks	Observed clinical condition	Laboratory findings
C1q	Autos. codom.	Three types: 1) partial; 2) complete; 3) inactive protein: combined with immunoglobulin deficiency	Infections, SLE	CH50 = 0; bactericidal activity = 0; C1r↑ C1s↑
C1r, C1s	Autos. codom. not MHC linked	Mostly combined C1r + C1s	Infections (meningitis); collagen diseases	Ch50 = 0; C1NH↑
C4	Autos. codom. (4 genes) MHC linked	Degree dependent on number of 'null' alleles	Collagen diseases; some combined with IgA disorders	CH50 = 0; bactericidal activity = 0; chemotaxis↓; opsonization↓; no IgM→IgG switch; MLC↓
C2	Autos. codom. MHC (A25, B18, DR2) linked	30–70% activity in heterozygotes	Often none; infections when combined with low factor B; SLE; juvenile rheumatoid arthritis	CH50 = 0; bactericidal activity = 0; phagocytosis↓
C3	Autos. codom. not MHC linked		Severe infections; collagen diseases; nephritis	C3<0.1%; CH50 = 0; bactericidal activity = 0; immune adherence = 0; opsonization↓; mobilization of PMN↓; Factor B cleavage = 0; chemotaxis↓
C5	Autos. codom. not MHC linked (regulatory gene?)	13–65% activity in heterozygotes	Collagen diseases; infections with meningococci, gonococci	CH50 = 0; bactericidal activity = 0; chemotaxis = 0; platelet aggregation = 0; opsonization normal (staphylococci)
C6	Autos. codom. not MHC linked; linked to C7 and C9 on chromosome 5		Gonococcal and meningococcal infections; streptococcal meningitis; chronic meningococcemia	CH50 = 0; bactericidal activity = 0; chemotaxis normal; opsonization and intracellular killing = normal; subtotal deficiency: truncated proteins hemolytically functional
C7	Autos. codom. not MHC linked		Some healthy; 50% <i>Neisseria</i> infections; 12% connective tissue disorders	CH50 = 0; reactive lysis positive; sera activatable up to C5,6
C8	Autos. codom. not MHC linked C8αγ and C8β controlled by two independent loci	C8αγ or C8β missing; can be reconstituted with missing part; dysfunctional C8β chain?	Meningococcal infections (often uncommon serogroups)	CH50 = 0
C9	Autos. codom. not MHC linked		None	Normal lysis and bactericidal activity at reduced rate (erythrocytes and <i>Escherichia coli</i> )

Table 11.10 Inherited complement deficiencies in humans (*continued*)

Component	Inheritance	Remarks	Observed clinical condition	Laboratory findings
C1 NH	Autos. codom. structural gene	Three types: I) synthesis deficiency; II) inactive protein; III) C1NH complexed to albumin (acquired deficiency sometimes by autoantibodies)	Angioedema following trauma, or stress; therapy: danazol, C1 NH infusion	C1 NH function↓; C1 NH protein↓/normal; C4↓C2↓; C1↓ in acquired form
Factor I	?		Pyogenic infections, meningitis; therapy: plasma infusion	CH50↓ C3↓ C3b↑; Factor B↓; properdin↓; Factor H↓; bactericidal activity↓; chemotaxis↓; phagocytosis↓
Factor H	Autos. recessive? codom. ?	Low levels present	Hemolytic uremic syndrome; dense deposit disease; lupus nephritis	CH50↓; C3↓; Factor B↓; C3d present on erythrocytes; C5–C9 normal
Properdin	X-linked	1) Complete or 2) partial	Meningococcal meningitis; septicemia; none (?)	CH50 = normal; properdin = protein↓/0 apH50↓; opsonization↓
Anaphylatoxin inactivator (carboxypeptidase N)	Autos. recessive	Low titers present	Chronic idiopathic urticaria/angioedema	CH50 normal during attacks; histamine ↑; C3a↑; C4↓; C3↓; Factor B cleavage
CR3 (CD18 deficiency)	Autos. codom.	Three proteins missing; relative contribution unclear	Recurrent infections, LAD	Proteins missing on leukocytes; zymosan response of monocytes↓
CR1	Acquired?		Immune complex disease	Diminished CR1 on erythrocytes; defective immune clearance
C8bp ('HRF')	Acquired	Reduced in PNH	Intravascular lysis	Acid lysis
C59 ('p18', 'MIRL' or 'HRF20')	Acquired	Reduced in PNH	Intravascular lysis	Acid lysis
DAF	Acquired	Reduced in PNH	Intravascular lysis	Acid lysis

**Abbreviations:**

ApH50	hemolytic test for alternative pathway activity
Autos.	codom. autosomal codominant
CH50	hemolytic test for classic pathway activity
DAF	decay-accelerating factor
HRF	homologous restriction factor
Ig	immunoglobulin
LAD	leukocyte adhesion deficiency syndrome
MHC	major histocompatibility complex
MIRL	membrane inhibitor of reactive lysis
MLC	mixed lymphocyte culture
PNH	paroxysmal nocturnal hemoglobinuria



# TYPE I, II, III, AND IV HYPERSENSITIVITY

12

- HYPERSENSITIVITY

- ALLERGEN

- ALLERGIC DISEASES

## HYPERSENSITIVITY

Hypersensitivity is the increased reactivity or increased sensitivity by the animal body to an antigen to which it has been previously exposed. The term is often used as a synonym for allergy, which describes a state of altered reactivity to an antigen. Hypersensitivity has been divided into categories based upon whether it can be passively transferred by antibodies or by specifically immune lymphoid cells. The most widely adopted current classification is that of Coombs and Gell, which designates immunoglobulin-mediated hypersensitivity reactions as types I, II, and III, and lymphoid cell-mediated (delayed-type) hypersensitivity/cell-mediated immunity as a type IV reaction. These four types of hypersensitivity have their own features. They are compared in **Table 12.1**, showing the immunoglobulins, effector cells, target cells, primary and secondary mediators, and the physiologic effects.

Type IV hypersensitivity is a form of hypersensitivity mediated by specifically sensitized cells. Whereas antibodies participate in type I, II, and III reactions, T cells mediate type IV hypersensitivity. Two types of reactions, mediated by separate T cell subsets, are observed. Delayed-type hypersensitivity (DTH) is mediated by CD4<sup>+</sup> T cells, and cellular cytotoxicity is mediated principally by CD8<sup>+</sup> T cells. A classic delayed hypersensitivity reaction is the tuberculin reaction. Following exposure to *Mycobacterium tuberculosis*, CD4<sup>+</sup> cells recognize the microbe's antigens complexed with class II MHC molecules on the surface of antigen-presenting cells that process the mycobacterial antigens. Memory T cells develop and remain in the circulation for prolonged periods. When tuberculin antigen is intradermally injected, sensitized T cells react with the antigen on the antigen-presenting cell's surface, undergo transformation, and secrete lymphokines that lead to the manifestations of hypersensitivity. In T cell-mediated cytotoxicity, CD8<sup>+</sup> T cells kill antigen-bearing target cells. The cytotoxic T

cells play a significant role in resistance to viral infections. Class I MHC molecules present viral antigens to CD8<sup>+</sup> T cells as a viral peptide-class I molecular complex, which is transported to the infected cell's surface. Cytotoxic CD8<sup>+</sup> cells recognize this and lyse the target before the virus can replicate, thereby stopping the infection. These two types of delayed hypersensitivity are compared and contrasted in **Table 12.2**.

## ALLERGEN

An allergen is an antigen that induces an allergic or hypersensitivity response in contrast to a classic immune response produced by the recipient host in response to most immunogens. Allergens include such environmental substances as pollens, i.e., their globular proteins, from trees, grasses, and ragweed, as well as certain food substances, animal danders, and insect venom. Selected subjects are predisposed to synthesizing IgE antibodies in response to allergens and are said to be atopic. The crosslinking of IgE molecules anchored to the surfaces of mast cells or basophils through their Fc regions results in the release of histamine and other pharmacological mediators of immediate hypersensitivity from mast cells/basophils.

The criteria for an allergen to be included in the WHO/IUIS nomenclature are:

- 1 The molecular and structural properties should be clearly and unambiguously defined, including:
  - Purification of the allergen protein to homogeneity
  - Determination of molecular weight, pI, and carbohydrate composition
  - Determination of nucleotide and/or amino acid sequence
  - Production of monospecific or monoclonal antibodies to the allergen

**Table 12.1** Comparison of four types of hypersensitivity

	Type I	Type II	Type III	Type IV
<b>Induction</b>	Antibody-mediated	Antibody-mediated	Antibody mediated	Cell-mediated
<b>Onset</b>	Immediate	Immediate	Immediate	Delayed
<b>Antigen</b>	Soluble antigen	Cell-associated antigen, matrix-associated antigen	Soluble antigen	Soluble antigen, cell-associated antigen
<b>Immune reactant</b>	IgE	IgG, IgM	IgG	Th1 cells, Th2 cells, cytotoxic T cells
<b>Effector cells</b>	Mast cells, basophils	Phagocytes, natural killer cells	Phagocytes, natural killer cells	CD4+ T cells, CD8+ T cells, macrophages, eosinophils
<b>Primary mediators</b>	Vasoactive amines	Complement, membrane attack complex	Antigen-antibody-complement complex	IFN- $\gamma$ , IL-4, IL-5, IL-12, eotaxin
<b>Secondary mediators</b>	Leukotrienes, prostaglandin D <sub>2</sub> , platelet-activating factor, cytokines	Lysosomal enzymes, perforin	Lysosomal enzymes	Lymphokines, chemokines, cytokines, cytotoxins
<b>Physiologic effects</b>	Increased vascular permeability, vasodilation, bronchial spasm, mucous secretion	Antibody/complement-mediated lysis, or antibody-dependent cell-mediated cytotoxicity	Immune-complex-mediated injury: immune complex deposition, PMN accumulation, lysosomal enzyme release and tissue injury	Edema, infiltration by lymphocytes and macrophages at local site, erythema, induration
<b>Example of hypersensitivity reaction</b>	Systemic anaphylaxis, asthma, allergic rhinitis	Drug allergy, Goodpasture's syndrome, Rh incompatibility	Serum sickness, Arthus reaction	Contact dermatitis, chronic asthma, chronic allergic rhinitis, tuberculin reaction

**Table 12.2** Two groups of type IV hypersensitivity

	Delayed-type hypersensitivity (DTH)	Cellular toxicity
<b>Antigen</b>	Soluble antigen	Cell-associated antigen
<b>Responding cells</b>	CD4+ T cells	CD8+ T cells
<b>MHC and antigen presentation</b>	MHC class II molecules	MHC class I molecules
<b>Actions</b>	Reaction of CD4+ T cells with antigen on APC surface → Release of lymphokines → Recruitment and activation of macrophages or eosinophils → Secretion of cytokines, chemokines, cytotoxins, and inflammatory mediators → Inflammatory response and manifestations of delayed hypersensitivity	Reaction of CD8+ T cells with peptide class I molecular complex on the infected cell's surface → Release of perforin → Cell lysis → Tissue damage
<b>Examples</b>	Tuberculin reaction, chronic asthma	Contact dermatitis

- 2 The importance of the allergen in causing IgE responses should be defined by:
- Comparing the prevalence of serum IgE antibodies in large populations of allergic patients. Ideally, at least 50 or more patients should be tested
  - Demonstrating biologic activity, e.g. by skin testing or histamine release assay
  - Investigating whether depletion of the allergen from an allergic extract (e.g. by immunoabsorption) reduces IgE binding activity
  - Demonstrating, where possible, that recombinant allergens have comparable IgE antibody-binding activity to the natural allergen

**Table 12.3** lists the allergens with known amino acid sequences. The molecular properties of common allergens are given in **Table 12.4**.

### ALLERGIC DISEASES

Immunological responses involving specific T cells or antibodies can also cause adverse hypersensitivity reactions. *Hypersensitivity* generally represents the ‘dark side’, signifying the undesirable aspects of an immune reaction, whereas the term *immunity* implies a desirable effect. **Table 12.5** describes some common examples of allergic diseases showing their features, mechanism of action, and pathologic consequences.

**Table 12.3** Some allergens with known amino acid sequences

Allergen source	Allergens; systematic and original names	MW (kDa)	Sequence data <sup>a,b</sup>
<b>A: Weed pollens</b>			
Asterales			
<i>Ambrosia artemisiifolia</i> (short ragweed)	Amb a 1; antigen E	38	C
	Amb a 2; antigen K	38	C
	Amb a 3; Ra3	11	C
	Amb a 5; Ra5	5	C
	Amb a 6; Ra6	10	C
	Amb a 7; Ra7	12	P
	Amb a ?	11	C
<i>Ambrosia trifida</i> (giant ragweed)	Amb t 5; Ra5G	4.4	C
<i>Artemisia vulgaris</i> (mugwort)	Art v 2	35	P
<b>B: Grass pollens</b>			
Poales			
<i>Cynodon dactylon</i> (Bermuda grass)	Cyn d 1	32	C
<i>Dactylis glomerata</i> (orchard grass)	Dec g 1; AgDg1	32	P
	Dec g 2	11	C
	Dec g 5		P
<i>Lolium perenne</i> (rye grass)	Lol p 1; group I	27	C
	Lol p 2; group II	11	C
	Lol p 3; group III	11	C
	Lol p 5	31	P
	Lol p 9; Lol p 1b	31/35	C
<i>Pbleum pratense</i> (timothy)	Phl p 1	27	C
	Phl p 5; Ag25	32	C
<i>Poa pratensis</i> (Kentucky blue grass)	Poa p 1; group I	33	P
	Poa p 5	31	P
	Poa p 9	32/34	C
<i>Sorghum halepense</i> (Johnson grass) (Bermuda grass)	Sor h 1		C

Table 12.3 Some allergens with known amino acid sequences (*continued*)

Allergen source	Allergens; systematic and original names	MW (kDa)	Sequence data <sup>a,b</sup>
<b>C: Tree pollens</b>			
Fagales			
<i>Alnus glutinosa</i> (alder)	Aln g 1	17	C
<i>Betula verrucosa</i> (birch)	Bet v 1	17	C
	Bet v 2; profilin	15	C
<i>Carpinus betulus</i> (hornbeam)	Car b 1	17	C
<i>Corylus avellana</i> (hazel)	Cor a 1	17	C
<i>Quercus alba</i> (white oak)	Que a 1	17	P
Pinales			
<i>Cryptomeria japonica</i> (sugi)	Cry j 1	41–45	C
	Cry j 2		C
<i>Juniper sabinooides</i>	Jun s 1		C
<i>Juniper virginiana</i>	Jun v 1		C
Oleales			
<i>Olea europea</i> (olive)	Ole e 1		C
<b>D: Mites</b>			
<i>Dermatophagoides pteronyssinus</i> (mite)	Der p 1; antigen P1	25	C
	Der p 2	14	C
	Der p 3; trypsin	28/30	P
	Der p 4; amylase	60	P
	Der p 5	14	C
	Der p 6; chymotrypsin	25	P
	Der p 7	22–28	C
<i>Dermatophagoides microceras</i> (mite)	Der m 1	25	P
<i>Dermatophagoides farinae</i> (mite)	Der f 1	25	C
	Der f 2	14	C
	Der f 3	30	P
<i>Lepidoglyphus destructor</i> (storage mite)	Lep d <sup>2</sup>	15	P
<b>E: Animals</b>			
<i>Canis domesticus</i> <sup>c</sup>	Can d 1		C
	Can d 2		C
<i>Felis domesticus</i> (cat saliva)	Fel d 1; cat-1	38	C
<i>Mus musculus</i> (mouse urine)	Mus m 1; MUP	19	C
<i>Rattus norvegicus</i> (rat urine)	Rat n 1	17	C

**Table 12.3** Some allergens with known amino acid sequences (*continued*)

Allergen source	Allergens; systematic and original names	MW (kDa)	Sequence data <sup>a,b</sup>
<b>F: Fungi</b>			
<i>Aspergillus fumigatus</i>	Asp f 1	18	C
	Asp f ?	90	P
	Asp f ?	55	P
<i>Candida albicans</i>	Cand a <sup>2</sup>	40	C
<i>Alternaria alternata</i>	Alt a 1	28	P
<i>Trichophyton tonsurans</i>	Tri t 1	30	P
<b>G: Insects</b>			
<i>Apis mellifera</i> (honey bee)	Api m 1; phospholipase A2	16	C
	Api m 2; hyaluronidase	44	C
	Api m 4; melittin	3	C
<i>Bombus pennsylvanicus</i> (bumble bee)	Bom p 1; phospholipase	16	P
	Bom p 4; protease		
<i>Blattaria germanica</i> (cockroach)	Bla g 2	20	C
<i>Chironomus thummi thummi</i> (midges)	Chi t 1; hemoglobin	16	C
<i>Dolichovespula maculata</i> (white face hornet)	Doi m 1; phospholipase A1	35	C
	Doi m 2; hyaluronidase	44	C
	Doi m 5; antigen 5	23	C
<i>Dolichovespula arenaria</i> (yellow hornet)	Doi a 5; antigen 5	23	C
<i>Polistes annularis</i> (wasp)	Pol a 1; phospholipase A15	5	P
	Pol a 2; hyaluronidase	44	P
	Pol a 5; antigen 5	23	C
<i>Polistes exclamans</i> (wasp)	Pol a 1; phospholipase A1	34	P
	Pol a 5; antigen 5	23	C
<i>Polistes fuscatus</i> (wasp)	Pol f 5; antigen 5	23	C
<i>Polistes metricus</i> (wasp)	Pol m 5; antigen 5	23	P
<i>Vespula flavopilosa</i> (yellowjacket)	Ves f 5; antigen 5	23	C
<i>Vespula germanica</i> (yellowjacket)	Ves g 5; antigen 5	23	C
<i>Vespula maculifrons</i> (yellowjacket)	Ves m 1; phospholipase A1	33.5	C
	Ves m 2; hyaluronidase	44	P
	Ves m 5; antigen 5	23	C
<i>Vespula pennsylvanica</i> (yellowjacket)	Ves p 5; antigen 5	23	C
<i>Vespula squamosa</i> (yellowjacket)	Ves s 5; antigen 5	23	C
<i>Vespula vidua</i> (wasp)	Ves vi 5	23	C
<i>Vespula vulgaris</i> (yellowjacket)	Ves v 1; phospholipase A1	35	C
	Ves v 2; hyaluronidase	44	P
	Ves v 5; antigen 5	23	C

**Table 12.3** Some allergens with known amino acid sequences (*continued*)

Allergen source	Allergens; systematic and original names	MW (kDa)	Sequence data <sup>a,b</sup>
<i>Vespa crabo</i>	Vesp c 1; phospholipase	34	P
	Vesp c 5.0101; antigen 5	23	C
	Vesp c 5.0102; antigen 5	23	C
<i>Solenopsis invicta</i> (fire ant)	Sol i 2	13	C
	Sol i 3	24	C
	Sol i 4	13	C
<b>H: Foods</b>			
<i>Gadus callarias</i> (cod)	Gad c 1; allergen M	12	C
<i>Gallus domesticus</i> (chicken)	Gal d 1; ovomucoid	28	C
	Gal d 2; ovalbumin	44	C
	Gal d 3; conalbumin (Ag22)	78	C
	Gal d 4; lysozyme	14	C
<i>Penaeus aztecus</i> (brown shrimp)	Pen a 1	36	P
	Pen a 2; tropomyosin	34	P
<i>Brassica juncea</i> (oriental mustard)	Bra j 1; 25 albumin	14	C
<i>Hordeum vulgare</i> (barley)	Hor v 1; BMAI-1	15	C
<i>Sinapis albs</i> (yellow mustard)	Sin a 1; 25 albumin	14	C
<b>I: Others</b>			
<i>Ascaris suum</i>	Asc s 1	10	P
<i>Havea brasiliensis</i>	Hev b 1; elongation factor 10	58	P

**Notes:**

<sup>a</sup>References are those where partial (P) or complete (C) amino acid sequence data are available. Original references describing the initial characterization studies are not given because of limited space.

<sup>b</sup>Sequence data for group 5 and 9 allergens from several grass pollens indicate that they are highly homologous proteins. Comparison of complete sequence data of group 5 and 9 allergens from a single grass species will clarify whether these two groups are the same protein.

<sup>c</sup>*Canis domesticus* is also designated as *Canis familiaris*.

**Table 12.4** Molecular properties of common allergens

Source	Allergen	MW (kDa)	Homology/function
<b>Inhalants:</b>			
Indoor			
House dust mite ( <i>Dermatophagoides pteronyssinus</i> )	Der p 1	25	Cysteine protease <sup>b</sup>
	Der p 2	14	Epididymal protein
	Der p 3	30	Serine protease
	Der p5	14	Unknown
Cat ( <i>Felis domesticus</i> )	Fel d 1	36	(Uteroglobulin)
Dog ( <i>Canis familiaris</i> )	Can f 1	25	Calycin
Mouse ( <i>Mus musculus</i> )	Mus m 1	21	Pheromone binding protein (calycin) <sup>b</sup>
Rat ( <i>Rattus norvegicus</i> )	Rat n 1	21	Pheromone binding protein (calycin) <sup>b</sup>
Cockroach ( <i>Blattella germanica</i> )	Bla g 2	36	Aspartic protease
	Bla g 4	21	Calycin
Outdoor			
Pollens – grasses			
Rye ( <i>Lolium perenne</i> )	Lol p 1	28	Unknown
Timothy ( <i>Phleum pratense</i> )	Phl p 5	32	Unknown
Bermuda ( <i>Cynodon dactylon</i> )	Cyn d 1	32	Unknown
Weeds			
Ragweed ( <i>Artemisia artemisifolia</i> )	Amb a 1	38 <sup>a</sup>	Pectate lyase
	Amb a 5	5	Neurophysins <sup>b</sup>
Trees			
Birch ( <i>Betula verrucosa</i> )	Bet v 1	17	Pathogenesis-related protein
	Bet v 2	14	Profilin
<b>Foods:</b>			
Milk	β-Lactoglobulin	36 <sup>a</sup>	Retinol-binding protein (calycin) <sup>b</sup>
Egg	Ovomucoid	29	Trypsin inhibitor
Codfish ( <i>Gadus callarias</i> )	Gad c 1	12	Ca <sup>2+</sup> -binding protein (muscle parvalbumin)
Peanut ( <i>Arachis hypogea</i> )	Ara h 1	63	Vicilin (seed-storage protein)
<b>Venoms:</b>			
Bee ( <i>Apis mellifera</i> )	Api m 1	19,5	Phospholipase A2
Wasp ( <i>Polistes annularis</i> )	Pol a 5	23	Mammalian testis proteins
Hornet ( <i>Vespa crabro</i> )	Ves c 5	23	Mammalian testis proteins
Fire ant ( <i>Solenopsis invicta</i> )	Sol i 2	13	Unknown

Table 12.4 Molecular properties of common allergens (*continued*)

Source	Allergen	MW (kDa)	Homology/function
<b>Fungi:</b>			
<i>Aspergillus fumigatus</i>	Asp f 1	18	Cytotoxin (mitogillin)
<i>Alternaria alternata</i>	Alt a 1	29 <sup>a</sup>	Unknown
<b>Latex:</b>			
<i>Hevea brasiliensis</i>	Hev b 1	58	Elongation factor
	Hev b 5	16	Unknown – homologous to kiwi fruit Protein of unknown function

**Notes:**<sup>a</sup>Most allergens have a single polypeptide chain; dimers are indicated.<sup>b</sup>Allergens of known three-dimensional structure are also indicated.

Table 12.5 Some common allergic diseases

	Anaphylaxis	Urticaria	Serum sickness	Contact dermatitis
<b>Category of hypersensitivity</b>	Type I	Type I	Type III	Type IV
<b>Onset</b>	Immediate	Immediate	Between the 5th and 14th day	1 day to 2 days
<b>Cause of reaction</b>	Injection of antigen or drug, bee sting	Immunologic sensitization, physical or chemical substances	Injection of a relatively large, single dose of serum (e.g., antitoxin)	Sensitization by topical drugs, cosmetics, other contact chemicals
<b>Symptoms and signs</b>	Embarrassed respiration due to laryngeal and bronchial constriction and shock associated with decreased blood pressure	Localized elevated, edematous, erythematous, and itching wheals with a pale center encircled by a red flare: wheal-and-flare reaction	Systemic vasculitis, glomerulonephritis, arthritis, fever, lymphadenopathy, urticaria	Rash, eczema, blistering skin lesions
<b>Mechanism of action</b>	Crosslinking of IgE with antigen or allergen; basophils or mast cells release of primary mediators (histamine, chemotactic factor, serotonin, heparin, etc.); formation of acute phase reactants; release of secondary mediators (slow reacting substance of anaphylaxis, platelet activating factor, bradykinin); increased vascular permeability, vasodilation, bronchial spasm	Binding of allergen with IgE antibodies; mast cell activation and release of histamine and other mediators and release of neurotransmitters from local nerve endings; increased vascular permeability, fluid extravasation and swelling, and vasodilation of surrounding cutaneous blood vessels	Escape of antigen into circulation from site of injection; formation of antigen–antibody complex; deposition of immune complex at microvasculature; fixation of complement; attraction of polymorphonuclear neutrophils through C5a; initiation of inflammation and tissue damage	Reaction of antigen with self protein in skin; formation of protein–haptent complex; conversion to haptent–peptide complex; binding with MHC molecules; recognition by T cells; release of T cell cytokines (INF- $\gamma$ , IL-17); release of keratinocyte cytokines and chemokines; enhancement of inflammatory reaction at the site



- DEFENSE BARRIERS OF THE HUMAN BODY

- NONSPECIFIC DEFENSE MECHANISMS

- SPECIFIC DEFENSE MECHANISMS

- IMMUNOGLOBULIN

## DEFENSE BARRIERS OF THE HUMAN BODY

Entry of a pathogenic microorganism into a susceptible host can be followed by invasion and colonization of tissues, circumvention of the host immune response, and injury to the host tissues. The human body, however, possesses natural barriers against infection.

### *External defense barriers*

The skin and mucous membranes serve as barriers to the microorganisms. With the exception of a few organisms, most microorganisms cannot establish infections without penetrating the skin or mucous membranes. Cell shedding, mucus (motion of cilia), coughing, sneezing, flushing of microbes by tears, saliva, urine, perspiration, and other body fluids, and microbial elimination via emesis and diarrhea are the body's mechanical barriers against infection. **Table 13.1** lists the external defense barriers of the human body.

### *Phagocytosis*

The immunological clearance of most pathogenic microbes requires phagocytic cells. Once the microorganism penetrates the body's physical barriers, inflammation is initiated to contain the infection and prevent its spread from the initial focus. At sites of typical local infection, the neutrophils dominate early (acute) responses (30 minutes); however, macrophages take over in longstanding (chronic) conditions. This takeover is generally observed within 48 hours (begins in 6 hours).

### *Neutrophils*

The neutrophils constitute the first line of defense against infectious agents. Their targets include bacteria, fungi, protozoa, viruses, and virally infected cells. Neutrophils contain

cytoplasmic granules (primary or azurophil and secondary or specific). These granules are of major importance for neutrophil function. They can be characterized morphologically or biochemically using enzyme markers or other substances. **Table 13.2** compares the two types of granules in neutrophils. Within the granules of neutrophils, there are numerous enzymes that can induce an oxygen-dependent as well as oxygen-independent response against invading organisms. **Table 13.3** depicts oxygen-dependent versus oxygen-independent killing by neutrophils.

### *Macrophages*

Macrophages naturally phagocytose material in their surroundings without being activated. Certain microbial products, however, do activate these cells. It is only after this activation process that the macrophage starts an inflammatory process, i.e. effective antigen presentation and cytokine secretion. Secretory products from macrophages initiate the local tissue inflammation. These cytokines also activate T cells with the aid of effective antigen presentation. Therefore, macrophages constitute a bridge between innate resistance and specific immunity. **Table 13.4** lists the secreted products of macrophages that have a protective effect against infection. In addition to microbicidal activity, macrophages play a key role in the immune system. The roles of macrophages in the immune system are summarized in **Table 13.5**.

## NONSPECIFIC DEFENSE MECHANISMS

Numerous enzymes, proteins, and other factors contribute to the host's nonspecific immunity. Some of these belong to humoral defenses, and others are cellular defenses.

**Table 13.1** External defense barriers of the human body

Site	Functioning unit
Skin	Anatomic barrier; antimicrobial secretions
Eyes	Washing of tears; lysozyme
Respiratory tract	Mucus; ciliated epithelium; alveolar macrophages
Digestive tract	Stomach acidity; normal flora
Genitourinary tract	Washing of urine; urine acidity; vaginal lactic acid; lysozyme

***Nonspecific humoral defense mechanisms***

**Table 13.6** lists the major factors of the nonspecific humoral defense mechanisms, together with their sources and functions.

***Nonspecific cellular defense mechanisms***

**Table 13.7** lists the major factors of the nonspecific cellular defense mechanisms, together with the cell types that secrete them and their functions.

**SPECIFIC DEFENSE MECHANISMS*****Specific immune response to extracellular bacteria***

Antibodies are the primary agents that protect the body against extracellular bacteria. **Table 13.8** lists the antimicrobial actions of antibodies.

**Table 13.2** Comparison of azurophil granules and specific granules

	Azurophil	Specific
<b>Synthesis</b>	In the endoplasmic reticulum and concave side of golgi complex	In the endoplasmic reticulum and convex side of golgi complex
<b>Bone marrow and blood stains</b>	Azurophilic (purple-red)	Very small negative images ('white dots')
<b>EM</b>	More density	Less density
<b>Size</b>	Larger (0.8 $\mu$ m)	Smaller (0.5 $\mu$ m)
<b>Proportion</b>	1/3 of total granules	2/3 of total granules
<b>Cytoplasmic membrane receptors</b>	—	CR3, CR4, N-formylmethionyl-leucyl-phenylalanine receptors, laminin receptors
<b>Neutral proteinases</b>	Elastase, cathepsin G, proteinase 3	Collagenase, complement activator
<b>Acid hydrolases</b>	Cathepsin B, cathepsin D, $\beta$ -D-glucuronidase, $\alpha$ -mannosidase, phospholipase A <sub>2</sub>	Phospholipase A <sub>2</sub>
<b>Antimicrobial constituents</b>	Myeloperoxidase, lysozyme, defensins, bactericidal permeability-increasing protein	Lysozyme, lactoferrin
<b>Other constituents</b>	Chondroitin-4-sulphate	Cytochrome b <sub>558</sub> , monocyte-chemotactic factor, histaminase, vitamin B <sub>12</sub> binding protein

**Table 13.3** Intracellular killing of microorganisms by neutrophils

	Oxygen-independent mechanism	Oxygen-dependent mechanism
<b>Enzymes</b>	General lysosomal proteases and glycolases	Superoxide dismutase and myeloperoxidase
<b>Action</b>	Disrupt membrane functions of microorganisms,	Form toxic oxygen radicals (O <sub>2</sub> <sup>-</sup> , OH, H <sub>2</sub> O <sub>2</sub> )
<b>Other mechanisms</b>	Defensins which insert into pathogen membrane and disrupt membrane permeability, lactoferrin which chelates iron required for bacterial growth, low pH inside phagocytic vacuoles, and cationic proteins	Lipid peroxidase which induces plasma membrane lipid oxidation
<b>Target efficiency</b>	Gram-negative bacteria, far less effective against Gram-positive bacteria	Gram-positive bacteria
<b>Clinical correlate</b>	Chronic skin infections or abscesses: cationic protein deficiency Chediak-Higashi syndrome: frequent infections (skin, oral, respiratory) caused by immature neutrophil granules that greatly diminish the bacterial killing ability of neutrophils	Chronic granulomatous disease: diminished cytochrome b and failure to form superoxide anions lead to impaired ability to oxidize NADPH and destroy bacteria through the oxidative pathway

**Table 13.4** Secreted products of macrophages against infection

- Cell differentiation factors
- Colony stimulation factors
- Cytotoxic factors
- Tumor necrosis factor- $\alpha$
- Cachectin
- Hydrolytic enzymes
  - collagenase
  - lipase
  - phosphatase
- Endogenous pyrogen
  - interleukin-1
- Complement components
  - C1 to C5
  - properdin
  - factors B, D, I, H
  - $\alpha$ -interferon
- Plasma proteins
- Coagulation factors
- Oxygen metabolites
  - H<sub>2</sub>O<sub>2</sub>
  - superoxide anion
- Arachidonic acid metabolites
  - prostaglandins
  - thromboxanes
  - leukotrienes

### ***Specific immune response to intracellular bacteria and fungi***

Cell-mediated immunity attributable to T cells is the principal mechanism whereby intracellular bacteria are eliminated by macrophages activated by  $\gamma$ -interferon derived from T cells.

### ***Specific immune response to viruses***

Antibodies specific for viral antigenic determinants may offer early protection following viral infection. However, antiviral immunity depends primarily on cytotoxic T cells.

### ***Specific immune response to parasites***

Parasites such as protozoa and helminths elicit a variety of immune responses. Helminths specifically stimulate CD4+ helper T cells that form IL-4 and IL-5. Antibody-dependent cell-mediated cytotoxicity (ADCC) involving eosinophils and IgE antibody is believed to be effective in immunity against helminths. Intracellular protozoa often activate specific cytotoxic T cells. They present a crucial mechanism to prevent dissemination of intracellular malarial parasites.

**Table 13.5** Roles of macrophages in the immune response

Effect	Functioning mechanism
Anti-microbial activity	Natural mechanism: phagocytic killing via oxygen-dependent free radicals or oxygen-independent hydrolases Adaptive mechanism: inflammatory reaction following antigen presentation and cytokine (IL-1, IL-6, IL-8, IL-12, TNF- $\alpha$ ) secretion
Lymphocyte activation	Antigen presenting cell function, cytokine secretion
Immune response modulation	Th-1 response: interleukin-12 secretion Th-2 response: interleukin-10 secretion
Tumor immunity	Tumor cell breakdown by toxic factors, free radicals, hydrolases, and TNF- $\alpha$ secretion
Tissue reorganization	Elastases, collagenases, fibroblast growth factors, and angiogenesis factors secretion

## IMMUNOGLOBULIN

Antibodies induced in microbial invasion are immunoglobulins of defined specificity produced by plasma cells. Immunoglobulins are divided into five classes: three major classes (i.e., IgG, IgM, IgA) and two minor class (IgD and IgE). Secretory IgA is found in body secretions such as saliva, milk, and intestinal and bronchial secretions. IgD and IgM are present as membrane-bound immunoglobulins on B cells, where they interact with antigen to activate B

cells. **Table 13.9** summarizes the five classes of immunoglobulins, including their physical and biological features. **Table 13.10** and **Table 13.11** depict the immunoglobulin serum levels of different age groups and the indications of changes in serum immunoglobulin levels and their clinical significance. Serum levels of IgG subclasses together with the application of quantitation are listed separately in **Table 13.12**.

**Table 13.6** Nonspecific humoral defense mechanisms

Factor	Source	Function
Lysozyme	Tears, saliva, nasal secretions, body fluids, lysosomal granules	Catalyses hydrolysis of cell wall mucopeptide layer
Lactoferrin, transferrin	Specific granules of PMNs	Binds iron and competes with microorganisms for it
Lactoperoxidase	Milk and saliva	May be inhibitory to many microorganisms
Beta-lysin	Thrombocytes, normal serum	Effective mainly against Gram-positive bacteria
Chemotactic factors	Bacterial substances and products of cell injury and denatured proteins	Induce reorientation and directed migration of PMNs, monocytes, and other cells
Properdin	Normal plasma	Activates complement in the absence of antibody-antigen complex
Interferons	Leukocytes, fibroblasts, natural killer cells, T cells	Act as immunomodulators to increase the activities of macrophages
Defensins	Polymorphonuclear granules	Block cell transport activities

**Table 13.7** Nonspecific cellular defense mechanisms

Factor	Source	Function
Monokine $\alpha$ -interferon	Leukocytes	Inhibits cell proliferation and tumor growth, enhances natural killer cell activity and phagocytosis
Interleukin-1	Dendritic cells, macrophages, B cells, PMNs, endothelial and smooth muscle cells, and others	Induces lymphokine production, enhances B cell proliferation and antibody production, increases phagocytosis, acts as chemoattractant, increases T cell activation and IL-2 receptor expression
Tumor necrosis factor $\alpha$	Activated macrophage others	Many functions shared with IL-1
Colony-stimulating factors	Monocytes, fibroblasts, T cells, B cells, endothelial and epithelial cells, kidney cells	Specific factors stimulate the growth of specific cell lines such as neutrophils, monocytes, eosinophils, erythrocytes, megakaryocytes, and basophils
Lymphokines	Lymphocyte	T cell, B cell, and hematopoietic growth factors; multiple effector functions
$\gamma$ -Interferon	Stimulated T cells, natural killer cells	Activates macrophages, maintains MHC class II expression on cell surfaces, inhibits cell proliferation, enhances accessory cell function of macrophages
Lymphotoxin (tumor necrosis factor $\beta$ )	Lymphocyte	Target cell destruction
Interleukin-2	Activated CD4+ T cells	Induces proliferation of activated T cells, B cells, and natural killer cells, stimulates lymphokine and immunoglobulin production
Interleukin-3	Activated T cells	Acts on pluripotent stem cells to stimulate growth of neutrophils, monocytes, erythrocytes, basophils, eosinophils, and megakaryocytes
Interleukin-4	T helper cells, mast cells	Stimulates B cells, promotes immunoglobulin subtype switching, stimulates mast cells and hemopoiesis, activates macrophages
Interleukin-5	T helper cells	Helps stimulate B cell proliferation and growth, stimulates eosinophils, promotes immunoglobulin subtype switching, enhances expression of IL-2 receptor
Interleukin-6	T and B cells, monocytes, fibroblasts, epithelial and endothelial cells	Increases immunoglobulin secretion, stimulates production of acute phase proteins, stimulates T cells and thymocytes, enhances differentiation of myelomonocytic cell lines
Interleukin-7	Bone marrow stromal cells	Stimulates pre-B cells and thymocytes, stimulates mature T cells, stimulates megakaryocytes and myeloid precursors
Interleukin-8	Monocytes, fibroblasts, epithelial and endothelial cells, synovial cells	Stimulates migration of monocytes and neutrophils, stimulates release of superoxide anions and lysosomal enzymes, chemotactic for basophils and T cells, stimulates release of histamine from basophils
Interleukin-9	T cells	Enhances mast cell growth and splenic CD4+ T cells
Interleukin-10	T cells	Regulates the class of immune response, modulates accessory cell (APC) function
Interleukin-11	Fibroblasts, stromal cells	Acts as megakaryocyte potentiator, stimulates IgG production

**Table 13.8** Antimicrobial action of antibodies

- Opsonins – promote ingestion and killing by phagocytic cells (IgG)
- Block attachment (IgA)
- Neutralize toxins
- Agglutinate bacteria – may aid in cleaning
- Render motile organisms nonmotile
- Affect metabolism or growth of bacteria (*Mycoplasma*) – only rarely
- Antibodies, combining with antigens of the bacterial surface, activate the complement cascade, thus inducing an inflammatory response, and bring fresh phagocytes and serum antibodies into the site
- Antibodies, combining with antigens of the bacterial surface, activate the complement cascade, and through the final sequence the membrane attack complex (MAC) is formed involving C5b-C9

**Table 13.9** Five classes of immunoglobulins

	IgA	IgD	IgE	IgG	IgM
<b>Serum concentration (mg/dl)</b>	140–420	0.3–0.4	<0.001	800–1700	50–190
<b>Total Ig (%)</b>	5–15	<1	<1	85	5–10
<b>Molecular weight (kDa)</b>	160	185	190	154	900
<b>Heavy chain class</b>	$\alpha$	$\delta$	$\epsilon$	$\gamma$	$\mu$
<b>Half-life</b>	6 days	2–3 days	2.5 days	23 days	5 days
<b>Placental transfer</b>	No	No	No	Yes	No
<b>Complement fixation</b>	–	–	–	+	++++
<b>Mast cell binding</b>	–	–	+	–	–
<b>Phagocyte binding</b>	–	–	–	+	–
<b>Principal biological effect</b>	Resistance prevents movement across mucous membranes	Elusive	Anaphylaxis to hypersensitivity	Resistance – opsonin; secondary response	Resistance – precipitin; primary response
<b>Principal site of action</b>	Secretions	Receptors for B cells	Mast cells	Serum	Serum
<b>Antibacterial lysis</b>	+	?	?	+	+++
<b>Antiviral lysis</b>	+++	?	?	+	+
<b>Subclass</b>	Ig A1, IgA2	–	–	IgG1, IgG2, IgG3, IgG4	–

**Table 13.10** Serum immunoglobulin levels

Age (yr)	Serum immunoglobulin levels (range, mg/dl)		
	IgA	IgG	IgM
0–1	0–83	231–1411	0–145
1–3	20–100	453–916	19–146
4–6	27–195	504–1464	24–210
7–9	34–305	572–1474	31–208
10–11	53–204	698–1560	31–179
12–13	58–358	759–1549	35–239
14–15	47–249	716–1711	15–188
16–19	61–348	549–1584	23–259
>19	70–400	700–1600	40–230

**Table 13.11** Indications for changes in immunoglobulin levels

Indications for changes in immunoglobulin levels			
	IgA	IgG	IgM
<b>Increased level</b>	Lymphoproliferative disorders, especially multiple myeloma and ‘Mediterranean’ lymphoma involving bowel, a wide range of conditions affecting mucosal surfaces. IgA monoclonal peak >2g/dl is a major criterion for myeloma	Responding to a wide variety of infectious or inflammatory insults. Oligoclonal IgG can be seen in multiple sclerosis and some chronic hepatitis. Increase in polyclonal IgG is seen in acquired immunodeficiency syndrome. Monoclonal IgG > 3 g/dl is a major diagnostic criterion for myeloma	Acute infection, congenital infection in a newborn, hyper-IgM immunodeficiency syndrome, Waldenstrom disease, primary biliary cirrhosis. IgM monoclonal peak >2g/dl is a major diagnostic criterion of myeloma
<b>Decreased level</b>	Chronic sinopulmonary disease, ataxia–telangiectasia, congenital IgA deficiency	Congenital or acquired IgG deficiency	Congenital or acquired hypogammaglobulinemia, increased and recurrent infection
<b>Use of quantitation</b>	Evaluate humoral immunity; monitor therapy in IgA myeloma	Evaluate humoral immunity; monitor therapy in IgG myeloma; evaluate patients, especially children and those with lymphoma, with propensity to infections	Evaluate humoral immunity; establish the diagnosis and monitor therapy in macroglobulinemia of Waldenstrom or plasma cell myeloma. IgM levels are used to evaluate likelihood of <i>in utero</i> infections or acuteness of infection

**Table 13.12** Serum level of immunoglobulin G subclasses

Serum level of immunoglobulin G subclasses (mg/dl)				
Age	Subclass 1	Subclass 2	Subclass 3	Subclass 4
Cord	435–1084	143–453	27–146	1–47
0–2 mth	218–496	40–167	4–23	1–33
3–5 mth	143–394	23–147	4–100	1–14
6–8 mth	190–388	37–60	12–62	1–30
9–35 mth	286–680	30–327	13–82	1–65
3–4 yr	381–884	70–443	17–90	1–116
5–6 yr	292–816	83–513	8–111	1–121
7–8 yr	422–802	113–480	15–133	1–84
9–10 yr	456–938	163–513	26–113	1–121
11–12 yr	456–952	147–493	12–179	1–168
13–14 yr	347–993	140–440	23–117	1–83
Adults	422–1292	117–747	41–129	1–291
<b>Use of quantitation</b>	Evaluate T cell-dependent response in patients with poor response to viral or bacterial antigens, immunodeficiency syndromes	Evaluate antipolysaccharide antibodies, sinopulmonary infections, immunodeficiency syndrome, and patients who demonstrate a poor response to carbohydrate antigens (group A strep, pneumococcus)	Evaluate immunodeficiency syndromes; evaluate recurrent sinusitis and otitis media	Evaluate sinopulmonary infections, asthma; immunotherapy hyposensitization; evaluate allergies



# IMMUNOREGULATION, TOLERANCE, AND THERAPEUTIC IMMUNOLOGY

14

## ● IMMUNOLOGIC TOLERANCE

## ● IMMUNOREGULATION

### IMMUNOLOGIC TOLERANCE

#### *Central and peripheral tolerance*

Immunologic tolerance is an active, but carefully regulated response of lymphocytes to self antigens. Normal individuals are tolerant to their own antigens (self antigens). Even though many self antigens have free access to lymphocytes, lymphocytes do not normally mount an immune response against self antigens. This self tolerance is maintained by several mechanisms that prevent the maturation and activation of potentially self-reactive lymphocytes. Immunologic tolerance occurs in two forms: central and peripheral. **Table 14.1** compares central and peripheral immunologic tolerance with respect to B cell and T cell participation, positive and negative selection, clonal anergy, clonal deletion, etc.

#### *T cell and B cell tolerance*

When comparing the ease with which T and B cell tolerance may be induced, it was found that T cell tolerance is induced more rapidly and is longer lasting than B cell tolerance. For example, T cell tolerance may be induced in a single day, whereas B cells may require 10 days for induction. In addition, 100 times more tolerogen may be required for B cell tolerance than for T cell tolerance. The duration of tolerance is much greater in T cells, e.g., 150 days, compared to that in B cells, which is only 50–60 days. Maintenance of tolerance is considered to require the continued presence of specific antigens. Administration of antigen in a suboptimal dose can induce an antigen-specific immunosuppression termed **low-dose tolerance**. It is achieved easily in the neonatal period when the lymphoid cells of the animal are not sufficiently mature to mount an antibody or cell-mediated immune response. This renders helper T cells tolerant, thereby inhibiting them from signaling B cells to respond to immunogenic challenge. Although no precise inducing dose of

antigen can be defined, in low-dose tolerance  $10^{-8}$  mol antigen per kilogram of body weight is usually effective. In immunocompetent adult animals, repeated administration of large doses of protein antigen or a massive single dose administration of a polysaccharide antigen can induce a specific immunologic unresponsiveness termed **high-dose tolerance**. Although no precise inducing dose of antigen can be defined, in high-dose tolerance the antigen level usually exceeds  $10^{-4}$  mol per kilogram of body weight. Low antigen doses may be effective in inducing tolerance in immature B cells leading to clonal abortion, whereas T cell tolerance does not depend upon the level of maturation. Another mechanism of B cell tolerance is clonal exhaustion, in which the immunogen activates all of the B cells specific for it, leading to maturation of cells and transient antibody synthesis and thereby exhausting and diluting the B cell response. Another mechanism of B cell tolerance is antibody-forming cell blockade. Antibody-expressing B cells are coated with excess antigen, rendering them unresponsive to the antigen. Characteristics of T cell and B cell tolerance are summarized and abbreviated in **Table 14.2**.

#### *Variations of immunologic tolerance*

##### *Oral tolerance*

Oral tolerance is antigen-induced specific suppression of humoral and cell-mediated immunity to an antigen following oral administration of that antigen as a consequence of anergy of antigen-specific T cells or the formation of immunosuppressive cytokines such as transforming growth factor- $\beta$ . Oral tolerance may inhibit immune responses against food antigens and bacteria in the intestine. Based on the quantity of antigen fed, orally administered antigen may induce regulatory cells that suppress the antigen-specific response (low doses) or inhibit antigen-specific T cells by induction of clonal anergy (high doses).

Table 14.1 Central and peripheral immunologic tolerance

	Central tolerance	Peripheral tolerance
<b>Features</b>	Inactivation of cells required for initiation of an immune response	Inhibition of expression of the immune response
<b>Site of tolerance induction</b>	Generative lymphoid organs	Peripheral lymphoid tissues
<b>Site of involvement</b>	Afferent limb of the immune response, which is concerned with sensitization and cell proliferation	Efferent limb of immune response, which is concerned with the generation of effector cells
<b>B cell participation</b>	Immature B cells	Mature B cells
<b>T cell participation</b>	Immature thymocytes	Mature T cells
<b>Mechanisms of tolerance</b>	Clonal deletion (apoptotic cell death, negative selection)	Clonal deletion (apoptotic cell death); clonal anergy (functional inactivation without cell death); clonal ignorance (failure to recognize or recognition of antigens without costimulation); suppression of lymphocyte activation and effector functions by regulatory lymphocytes
<b>Function</b>	Eliminates potentially self-reactive lymphocytes	Maintains unresponsiveness to self antigens

### *Split tolerance*

Split tolerance includes several mechanisms. It is seen either when specific immunological unresponsiveness affects the B cell (antibody) limb or the T cell (cell-mediated) limb of the immune response, leaving the unaffected limb intact to produce antibody or respond with cell-mediated immunity; or when immunologic tolerance is induced to some epitopes of allogeneic cells while the remaining epitopes are left capable of inducing an immune response characterized by antibody production and/or cell-mediated immunity.

### *Immune deviation*

The selective suppression of certain phases of the immune response to an antigen without alteration of others is termed immune deviation. Immune deviation selectively suppresses delayed-type hypersensitivity and IgG<sub>2</sub> antibody production. Powerful cell-mediated responses (DTH) occur when T<sub>H</sub>1 cells secrete IL-2 and IFN- $\gamma$ . Immune deviation may involve conversion of a T cell response involving T<sub>H</sub>1 cytokines that induce cell-mediated immunity to a T<sub>H</sub>2 cytokine response that induces synthesis of selected antibody isotypes. This leads to deviation from the expected heightened delayed-type hypersensitivity and formation of IgG<sub>2</sub> antibodies to result in little of either, i.e., negligible delayed-type hypersensitivity and suppression of IgG<sub>2</sub> formation.

### *Immunological paralysis*

Immunological paralysis is the immunologic unresponsiveness induced by the injection of large doses of pneumococcal polysaccharide into mice where it is metabolized slowly. Any antibody that is formed is consumed and not detectable. The pneumococcal polysaccharide antigen remains in tissues of the recipient for months, during which time the animal produces no immune response to the antigen. Immunologic paralysis is much easier to induce with polysaccharide than with protein antigens. It is highly specific for the antigen used for its induction.

### *Immunological ignorance*

Immunological ignorance is a type of tolerance to self in which a target antigen and reactive lymphocytes capable of reacting with it are both present simultaneously in an individual without an autoimmune reaction occurring. The abrogation of immunologic ignorance may lead to autoimmune disease.

### *Immunological enhancement*

Immunological enhancement refers to the prolonged survival, conversely the delayed rejection, of a tumor allograft in a host as a consequence of contact with specific antibody. Both the peripheral and central mechanisms have been pos-

**Table 14.2** T cell tolerance and B cell tolerance

	T cell tolerance	B cell tolerance
<b>Feature</b>	Involves the processing and presentation of self proteins complexed with MHC molecules on antigen presenting cells of the thymus	Manifests a decreased number of antibody-secreting cells following antigenic stimulation
<b>Site of tolerance induction</b>	Thymus, peripheral lymphoid tissues	Bone marrow, peripheral lymphoid tissues
<b>Tolerance-sensitive stage of maturation</b>	CD4 <sup>+</sup> CD8 <sup>+</sup> thymocytes	IgM <sup>+</sup> IgD <sup>-</sup> immature B lymphocytes
<b>Stimulus for tolerance induction</b>	High affinity recognition of antigen in thymus and/or activation of T cells by high antigen concentration (central tolerance); antigen presentation by antigen presenting cells in the absence of costimulation, or repeated stimulation by self antigens (peripheral tolerance)	Recognition of multivalent antigen in bone marrow (central tolerance); recognition of antigen without help of T cells (peripheral tolerance)
<b>Factors that enhance tolerance induction</b>	Interleukin 10 (IL-10), transforming growth factor $\beta$ (TGF- $\beta$ )	Prostaglandin E (PGE)
<b>Factors that block tolerance induction</b>	Interferon $\beta$ (IFN- $\beta$ ), tumor necrosis factor $\beta$ (TNF- $\beta$ ), leukotriene (LT)	Interleukin 1 (IL-1), lipopolysaccharide (LPS), 8-bromoguanosine
<b>Mechanisms of tolerance</b>	Central tolerance: clonal deletion (apoptotic cell death, negative selection) Peripheral tolerance: clonal anergy (functional inactivation without cell death); activation-induced cell death/suppression	Central tolerance: clonal deletion (apoptotic cell death, negative selection); receptor editing Peripheral tolerance: clonal anergy (block in signal transduction); failure to enter lymphoid follicles
<b>Ease of induction</b>	Induced more rapidly (as soon as within a single day) and with less tolerogen	Induced less rapidly (requires 10 days) and with 100 times more tolerogen
<b>Antigen dose</b>	Low dose	High dose
<b>Duration of tolerance</b>	Longer lasting (6–8 months in T cells)	Shorter lasting (2 months in B cells of the bone marrow)

tulated. In the past, coating of tumor cells with antibody was presumed to interfere with the ability of specifically reactive lymphocytes to destroy them, but a central effect in suppressing cell-mediated immunity, perhaps through suppressor T cells, is more likely the main mechanism.

These variations of immunologic tolerance are compared and contrasted in **Table 14.3**.

## IMMUNOREGULATION

Immunoregulation refers to control of the immune response usually by its own products such as the idiotypic network of antibody regulation described by Niels Jerne, feedback inhi-

bition of antibody formation by antibody molecules, T cell receptor interaction with antibodies specific for them, the effect of immunosuppressive and immunoenhancing cytokines on the immune response in addition to other mechanisms. Results of these immunoregulatory interactions may lead to either suppression or potentiation of one or the other limb of the immune response.

### **Biological response modifier**

A biological response modifier (BRM) is a substance that can alter the normal immune response and improve the body's natural response to infection and disease. BRMs cover a wide spectrum of molecules, such as cytokines,

Table 14.3 Variations of immunologic tolerance

	Stimulus for tolerance induction	Mechanisms of tolerance
<b>Oral tolerance</b>	Oral administration of an antigen	Anergy of antigen-specific T cells or the formation of immunosuppressive cytokines (TGF- $\beta$ , IL-4, IL-10)
<b>Split tolerance</b>	Some epitopes of allogeneic cells	Specific immunological unresponsiveness affecting either the B cell (antibody) limb or the T cell (cell-mediated) limb of the immune response while the unaffected limb is left intact to produce antibody or respond with cell-mediated immunity
<b>Immune deviation</b>	An antigen capable of inducing formation of humoral antibody and development of delayed-type hypersensitivity	Conversion of a T cell response involving T <sub>H</sub> 1 cytokines that induce cell-mediated immunity to a T <sub>H</sub> 2 cytokine response that induces synthesis of selected antibody isotypes; selective suppression of delayed-type hypersensitivity and IgG <sub>2</sub> antibody production
<b>Immunologic paralysis</b>	Injection of large doses of pneumococcal polysaccharide	Slow metabolism of antigen that leads to antibody consumption and undetectable antibody to mount an immune response
<b>Immunologic ignorance</b>	Self antigen	Loss of lymphocytes known as regulatory or suppressor T cells
<b>Immunologic enhancement</b>	Tumor allograft	Peripheral mechanism: coating of tumor cells with antibody to interfere with the ability of specifically reactive lymphocytes to destroy them; Central mechanism: suppression of cell-mediated immunity through suppressor T cells

interleukins, interferons, hematopoietic colony-stimulating factors, tumor necrosis factor, B cell growth and differentiating factors, lymphotoxins, and macrophage-activating and chemotactic factors, as well as macrophage inhibitory factor, eosinophil chemotactic factor, osteoclast activating factor, etc. Research on pharmacological applications of BRMs has led to development of both immunosuppressive and immunostimulating drugs that are effective in preventing the rejection of transplanted organs, for the treatment of some autoimmune diseases, as cancer immunotherapy, or as adjuvants for vaccine construction. In addition to having potent immunomodulatory function, some BRMs may act directly on certain cancer cells to block their growth.

In recent years, research has focused on the mechanisms of action of these compounds as well as on the discovery of new ones. These biological response modifiers target specific chemicals in the immune system that contribute to disease processes and aim to reduce the signs and symptoms and to slow progression of the disease. The leading indications in development for available and emerging BRM drugs include anemia, bone marrow/stem cell transplantation, cancer, infectious diseases, inflammatory diseases, rheumatoid arthritis and multiple sclerosis.

Table 14.4 lists some of the biological response modifiers used in treatment of certain diseases.

## **Therapeutic monoclonal antibodies**

### **Monoclonal antibody**

Monoclonal antibody (mAb) is an antibody synthesized by a single clone of B cells or plasma cells. The identical copies of the antibody molecules produced contain only one class of heavy chain and one type of light chain. Köhler and Milstein in the mid-1970s developed B cell hybridomas by fusing an antibody-producing B cell with a mutant myeloma cell that was not secreting antibody. The B cell product provided the specificity, whereas the myeloma cell conferred immortality on the hybridoma clone. Today, monoclonal antibodies are produced in large quantities against a plethora of antigens for use in diagnosis and sometimes in treatment.

### **Monoclonal antibody therapy**

Monoclonal antibody (mAb) therapy refers to treatment with monoclonal antibodies to suppress immune function, kill target cells or treat specific inflammatory diseases. MAbs demonstrate highly specific binding to precise cellular or molecular targets. Monoclonal antibodies with clinical implications can be divided into the following categories: murine monoclonal antibodies, chimeric antibodies, humanized antibodies, and human antibodies. Monoclonal anti-

**Table 14.4** Biological response modifiers and clinical application

Category	Products	Clinical indications
Colony stimulating factors	Filgrastim (G-CSF), Neupogen, Granulokine	Prophylaxis of chemotherapy-associated neutropenia; after ablative chemotherapy and bone marrow transplantation in nonmyeloid cancers
	Pegfilgrastim (covalent conjugate of recombinant methionyl human G-CSF and monomethoxypolyethylene glycol), Neulasta	Decreasing the incidence of infection, as manifested by febrile neutropenia, in patients with nonmyeloid malignancies receiving myelosuppressive anti-cancer drugs
	Sargramostim (GM-CSF), Leukine, Prokine	Following chemotherapy-induced neutropenia and bone marrow or stem cell transplantation in non-Hodgkin's lymphoma, acute lymphocytic leukemia, or Hodgkin's disease; HIV-infected patients with neutropenia
Stem cell stimulation factors	Ancestim (recombinant-methionyl human SCF), Stemgen	Increasing the number of peripheral blood progenitor cells (PBPCs) in PBPC transplantation following chemotherapy; stem cell transplantation
Erythropoietin	Epoetin alfa, Epogen, Procrit	Anemia associated with chronic renal failure; anemia in zidovudine-treated HIV-infected patients; anemia in cancer patients on chemotherapy
	Darbepoitin alfa, Aranesp, Nespo	Kidney disease-related anemia; anemia in chemotherapy patients
	Human recombinant erythropoietin, Eprex	Kidney disease-related anemia; anemia in chemotherapy patients
	Epoetin beta, NeoRecormon	Anemia in patients with chronic kidney disease; anemia-related cancer
	Epoetin delta, Dynepo	Kidney disease-related anemia; anemia in chemotherapy patients
Thrombopoietin	Recombinant human thrombopoietin (rhTPO)	Patients with delayed platelet recovery after hematopoietic stem cell transplantation
Interferon $\alpha$	Interferon alfa-n3, Alferon N	Certain types of leukemia; certain AIDS-related illnesses; certain forms of hepatitis
	Interferon alfacon-1, Infergen	Chronic HCV infection
	Peginterferon alfa-2b, Peg-Intron	Chronic hepatitis C
	Interferon alfa-2b recombinant, Intron A	Chronic hepatitis B and C
	Natural human alpha interferon, Multiferon	Chronic hepatitis C
	Peginterferon alfa-2a, Pegasys	Chronic hepatitis C
	Interferon alfa-2a recombinant, Roferon-A	Chronic hepatitis C; hairy cell leukemia; AIDS-related Kaposi's sarcoma; chronic phase Philadelphia chromosome positive chronic myelogenous leukemia
Interferon $\beta$	Interferon beta-1a, Avonex, Rebif	Multiple sclerosis
	Interferon beta-1b, Betaseron, Betaferon	Multiple sclerosis

**Table 14.4** Biological response modifiers and clinical application (*continued*)

Category	Products	Clinical indications
Interferon $\gamma$	Interferon gamma-1b, Actimmune	Prevention of excessive scarring; chronic granulomatous disease; severe, malignant osteopetrosis; idiopathic pulmonary fibrosis; liver fibrosis, ovarian cancer
Interleukins	Denileukin diftitox (IL-2), Ontak	Cutaneous T cell lymphoma
	Oprelvekin (IL-11), Neumega	Severe thrombocytopenia following myelosuppressive chemotherapy
	Aldesleukin (IL-2), Proleukin	Metastatic renal cell Carcinoma; metastatic melanoma; HIV-positive people
Cytokines	Multikine (mixture of naturally occurring cytokines including interleukins, interferons, chemokines, and colony-stimulating factors)	Head and neck cancer; HIV-infected women with cervical dysplasia
Tumor necrosis factor inhibitors	Etanercept, Enbrel	Moderate to severe rheumatoid arthritis

bodies have multiple uses in health care. Over two-thirds of mAb products are for transplant rejection, cancer, autoimmune diseases, infectious diseases, antiviral prophylaxis, and anti-thrombotic treatment. For example, Edrecolomab is used to treat solid tumors; Enlimomab is used to ameliorate organ transplant rejection; Infliximab is used as therapy for Crohn's disease and rheumatoid arthritis. OKT3 is used to treat organ transplant rejection; Palivizumab is used for

respiratory syncytial virus; Rituximab is used for therapy of leukemias and lymphomas; Rhumabvegf is used to treat solid tumors; and Transtuzumab is used in subjects with metastatic breast cancer.

**Table 14.5** lists the FDA approved mAbs or mAbs currently in clinical trials beyond phase II or phase III. Their potential clinical use is also listed.

**Table 14.5** Therapeutic monoclonal antibodies

Antibody name	Target antigen	Conditions treated/prevented
Abciximab (ReoPro)	Glycoprotein II <sub>b</sub> /III <sub>a</sub> receptor	Complications of coronary angioplasty
ABX-CBL	CD147	GVHD
ABX-EGF	EGFr	EGF-dependent human tumor
ABX-IL8	IL-8	Rheumatoid arthritis, psoriasis
AcuTect		Diagnosis of acute venous thrombosis
Adalimumab (Humira)	TNF	Rheumatoid arthritis
AFP-Scan	AFP	Detection of liver and germ cell cancers
Alemtuzumab (Campath)	CD52	B cell chronic lymphocytic leukemia, multiple sclerosis, kidney transplant rejection
Apolizumab (Remitogen)	1D10 antigen	B cell non-Hodgkin's lymphoma, solid tumors
Arcitumomab (CEA-Scan) technetium-99m labeled	Carcinoembryonic antigen	Presence, location and detection of recurrent and metastatic colorectal cancer

**Table 14.5** Therapeutic monoclonal antibodies (*continued*)

Antibody name	Target antigen	Conditions treated/prevented
Anti-CD11a hu1 124	CD11a	Psoriasis
Basiliximab (Simulect)	CD25 (IL-2 receptor)	Allograft rejection
Bectumomab		Non-Hodgkin's lymphoma
Bevacizumab (Avastin)	VEGF	Metastatic renal cell carcinoma
Capromab Pendetide (Prostascint) indium-111 labeled	Prostate membrane specific antigen (PMSA)	Radioimmunosintigraphy for prostate cancer
Cetuximab	EGFr	Head and neck, breast, pancreatic, colorectal cancers
CEACide	Carcinoembryonic antigen	Colorectal cancer
Daclizumab (Zenapax)	CD25 (IL-2 receptor)	Allograft rejection
Edrecolomab (Panorex)	17-1A cell surface antigen	Colorectal cancer
Efalizumab (Xanelim)	CD11a	Rheumatoid arthritis
Enlimomab	CD54 (ICAM-1)	Organ transplant rejection
Epratuzumab (LymphoCide)	CD22	Non-Hodgkin's lymphoma
Gemtuzumab ozogamicin Mylotarg	CD33 calicheamicin	Acute myeloid leukemia
Hu23F2G (LeukArrest)	CD11/18 (leukointegrin)	Ischemic stroke
Hu1124	CD11a	Psoriasis
Ibritumomab tiuxetan (Zevalin)	CD20	B cell non-Hodgkin's lymphoma
Igovomab (Indimacis 125)	Tumor-associated antigen CA125	Detection of ovarian adenocarcinoma
Imciromab pentetate (Myoscint)	Human cardiac myosin	Myocardial infarction imaging
IMC-C225 (ERBITUX)	EGFR	EGF-dependent human tumor
Infliximab (Remicade)	TNF- $\alpha$	Crohn's disease, rheumatoid arthritis
Inolimomab	IL-2 receptor	Organ transplant rejection
LDP-01	$\beta$ 2 integrin	Stroke, kidney transplant rejection
LDP-02	$\alpha$ 4 $\beta$ 7 integrin receptor	Crohn's disease, ulcerative colitis
LeuTech 99cTc-Anti-CD15 anti-granulocyte antibody	CD15	Imaging infection sites
Lerdelimumab	TGF $\beta$ 2	Glaucoma, cataract
Lym-1 yttrium-90 labeled	HLA-DR	Non-Hodgkin's lymphoma

**Table 14.5** Therapeutic monoclonal antibodies (*continued*)

Antibody name	Target antigen	Conditions treated/prevented
LymphoScan	CD22	Detection of B cell non-Hodgkin's lymphoma
MAK-195F	TNF- $\alpha$	Hyperinflammatory response in sepsis syndrome
MDX-33	CD64	Idiopathic thrombocytopenia purpura
MDX-H210	Bispecific HER2 $\times$ CD64	Breast, colorectal, kidney, ovarian, prostate cancers
MDX-447	Bispecific EGFR $\times$ CD64	Head, neck, renal cancers
Mitumomab (BEC2)	GD3-idiotypic	Small cell lung cancer, melanoma
Muromonab (Orthoclone OKT3)	CD3	Allograft rejection
Natalizumab (Antegren)	$\alpha$ -4 integrin (VLA-4)	Multiple sclerosis, Crohn's disease
Nebacumab (Centoxin)	Bacterial endotoxins	Gram-negative bacteria sepsis
Nofetumomab (Verluma)	Carcinoma-associated antigen	Detection of small cell lung cancer
OctreoScan indium-111 labeled	Somatostatin receptor	Immunoscintigraphic localization of primary and metastatic neuroendocrine tumors that contain somatostatin receptors
Olizuma, rhuMAb-E25	Ig-E	Allergic asthma, allergic rhinitis
Oncolym (131Lym-1) iodine-131 labeled	HLA-DA	B cell non-Hodgkin's lymphoma
Omalizumab (Xolair)	IgE	Allergic asthma, allergic rhinitis
Oregovomab (OvaRex)	Tumor-associated antigen CA125	Ovarian cancer
ORTHOCLONE OKT4A	CD4	CD4-mediated autoimmune diseases, allograft rejection
Palivizumab (Synagis)	Antigenic site of the F protein of respiratory syncytial virus (F gp)	Respiratory syncytial virus infection
Pexelizumab (5G1.1-SC)	Complement C5	AMI, UA, CPB, PTCA
Priliximab	CD4	Crohn's disease, multiple sclerosis
Regavirumab	Cytomegalovirus (CMV)	Acute CMV disease
Rituximab (Rituxan)	CD20	Non-Hodgkin's lymphoma
Satumomab pendetide (OncoScint CR/OV)	Tumor-associated glycoprotein-72	Detection of colorectal and ovarian cancers
Sevirumab (Protovir)	Cytomegalovirus (CMV)	Prevention of CMV infection in bone marrow transplant patients
Siplizumab (MEDI-507)	CD2	Acute GVHD, psoriatic arthritis
Smart M195	CD33	Acute myeloid leukemia, myelodysplastic syndrome
Sulesomab (LeukoScan) technetium-99m labeled	Surface granulocyte nonspecific cross-reacting antigen	Detection of osteomyelitis, acute atypical appendicitis



**Table 14.5** Therapeutic monoclonal antibodies (*continued*)

Antibody name	Target antigen	Conditions treated/prevented
Tecnemab K1	High molecular weight melanoma-associated antigen	Diagnosis of cutaneous melanoma lesions
Tositumomab (Bexxar), iodine-131 attached	B cell surface protein	Non-Hodgkin's lymphoma
Trastuzumab (Herceptin)	Her2/neu	Her2 positive metastatic breast cancer
Visilizumab (Nuvion, Smart anti-CD3)	CD3	GVHD, ulcerative colitis
Vitaxin	$\alpha v\beta 3$ integrin	Solid tumors
Votumumab (Humaspect)	Cytokeratin tumor-associated antigen	Detection of carcinoma of colon and rectum
YM-337	GPIIb/IIIa	Prevention of platelet aggregation
Zolimomab	CD5, ricin A-chain toxin	GVHD

**Abbreviations:**

GVHD graft versus host disease  
 EGFr epidermal growth factor receptor  
 IL-2 interleukin-2  
 IL-8 interleukin-8  
 AFP  $\alpha$  fetoprotein  
 VEGF vascular endothelial growth factor  
 ICAM-1 intercellular adhesion molecule-1  
 TNF- $\alpha$  tumor necrosis factor- $\alpha$

TGFb2 transforming growth factor b2  
 HLA human leukocyte antigen  
 VLA-4 very late antigen-4  
 AMI acute myocardial infarction  
 UA unstable angina  
 CPB cardiopulmonary bypass  
 PTCA percutaneous transluminal coronary angioplasty  
 GPIIb/IIIa glycoprotein II<sub>b</sub>III<sub>a</sub>



# IMMUNOHEMATOLOGY AND TRANSFUSION MEDICINE

15

## ● BLOOD GROUP

## ● BLOOD TRANSFUSION

### BLOOD GROUP

#### *Blood grouping*

Blood grouping is the classification of erythrocytes based on their surface isoantigens. Among the well-known human blood groups are the ABO, Rh, and MNS systems. **Table 15.1** lists the blood group systems, as defined by the International Society of Blood Transfusion (ISBT) working party on blood group terminology, and their gene location.

#### *ABO blood group system*

The ABO blood group system is the first described of the human blood groups based upon carbohydrate alloantigens present on red cell membranes. Anti-A or anti-B isoagglutinins (alloantibodies) are present only in the blood sera of individuals not possessing that specificity. This serves as the basis for grouping humans into phenotypes designated A, B, AB, and O. Blood group methodology to determine the ABO blood type makes use of the agglutination reaction. **Table 15.2** shows ABO blood group antigens, antibodies, and the front and back typing.

The ABO system remains the most important in the transfusion of blood and is also critical in organ transplantation. **Table 15.3** gives the suggested ABO group selection order for transfusion of erythrocytes and plasma. Epitopes of the ABO system are found on oligosaccharide terminal sugars. The genes designated as *A/B*, *Se*, *H*, and *Le* govern the formation of these epitopes and of the Lewis (*Le*) antigens. The two precursor substances type I and type II differ only in that the terminal galactose is joined to the penultimate N-acetylglucosamine in the b 1–3 linkage in type I chains, but in the b 1–4 linkage in type II chains.

#### *MNS blood group system*

The MNS blood group system refers to human erythrocyte glycoprotein epitopes. There are four distinct sialoglycoproteins (SGP) on red cell membranes. These include  $\alpha$ -SGP

(glycophorin A, MN),  $\beta$ -SGP (glycophorin C),  $\gamma$ -SGP (glycophorin D), and  $\delta$ -SGP (glycophorin B). MN antigens are present on  $\alpha$ -SGP and  $\delta$ -SGP. M and N antigens are present on  $\alpha$ -SGP, with approximately 500 000 copies detectable on each erythrocyte. This transmembrane molecule has a carboxy terminus that stretches into the cytoplasm of the erythrocyte with a 23-amino acid hydrophobic segment embedded in the lipid bilayer. The amino terminal segment extends to the extracellular compartment. Blood group antigen activity is in the external segment. In  $\alpha$ -SGP with M antigen activity, the first amino acid is serine and the fifth is glycine. When it carries N antigen activity, leucine and glutamic acid replace serine and glycine at positions 1 and 5, respectively. The Ss antigens are encoded by allelic genes at a locus closely linked to the MN locus. The U antigen is also considered a part of the MNSs system. Whereas anti-M and anti-N antibodies may occur without red cell stimulation, antibodies against Ss and U antigens generally follow erythrocyte stimulation. The MN and Ss alleles positioned on chromosome 4 are linked. **Table 15.4** shows the phenotypes and frequencies of the MNS blood group system.

#### *Rhesus blood group system*

The Rhesus blood group system is comprised of Rhesus monkey erythrocyte antigens such as the D antigen that are found on the red cells of most humans, who are said to be Rh+. This system is quite complex, and the rare Rh alloantigens are still not characterized biochemically. Three closely linked pairs of alleles designated Dd, Cc, and Ee are postulated to be at the Rh locus, which is located on chromosome 1. There are several alloantigenic determinants within the Rh system. More than 50 antigens of the Rh blood group system have been identified. They are listed in **Table 15.5**. Clinically, the D antigen is the one of greatest concern, since RhD<sup>-</sup> individuals who receive RhD<sup>+</sup> erythrocytes by transfusion can develop alloantibodies that may lead to severe reactions with further transfusions of RhD<sup>+</sup> blood. The D antigen also poses a problem in RhD<sup>-</sup> mothers

**Table 15.1** Membrane component and chromosomal assignment of the human RBC blood group systems

ISBT number	Blood group	RBC membrane component	Chromosome location
001	ABO	Anion exchanger (AE-1), protein 4.5, lipids	9q34.1-q34.2
002	MNS	M,N: glycophorin A; S,s: glycophorin B	4q28-q31
003	P1	Glycolipid	22q11.2-qter
004	Rh	Rh proteins	1p36.2-p34
005	Lutheran	Lutheran glycoprotein	19q13.2
006	Kell	Kell proteins	7q33
007	Lewis	Type 2 oligosaccharides	19p13.3
008	Duffy	Chemokine receptor	1q22-q23
009	Kidd	Urea transporter	18q11-q12
010	Diego	AE-1	17q12-q21
011	Yt	Acetylcholinesterase	7q22
012	Xg	Xg glycoprotein	Xp22.32
013	Scianna	SC glycoprotein	1p36.2-p22.1
014	Dombrock	DO glycoprotein	12p13.2-p12.3
015	Colton	CHIP 28 (aquaporin)	7p14
016	LW	LW glycoprotein	19p13.3
017	Chido/Rodgers	C4A and C4B glycoproteins	6p21.3
018	Hh	AE-1, protein 4.5, lipids	19q13
019	Kx	Kx glycoprotein	Xp21.1
020	Gerbich	Glycophorins C and D	2q14-q21
021	Cromer	Decay accelerating factor (CD55)	1q32
022	Knops	CR1 (CD35)	1q32
023	Indian	CD44	11p13
024	Ok	CD147	19p13.3
025	Raph		11p15.5
026	John Milton Hagen		15q23-q24

**Table 15.2** ABO blood group antigens, antibodies and grouping by front and back typing

Blood type	Erythrocyte surface antigen	Antibody in serum	Front typing		Back typing		
			Reaction of cells tested with		Reaction of serum tested against		
			Anti-A	Anti-B	A cells	B cells	O cells
A	A antigen	Anti-B	+	0	0	+	0
B	B antigen	Anti-A	0	+	+	0	0
AB	A, B antigens	No antibody	+	+	0	0	0
O	H antigen	Both anti-A and anti-B	0	0	+	+	0

**Table 15.3** Suggested ABO group selection order for transfusion of erythrocytes and plasma

Recipient ABO group	Component ABO group							
	1st choice		2nd choice		3rd choice		4th choice	
	RBC	Plasma	RBC	Plasma	RBC	Plasma	RBC	Plasma
AB	AB	AB	A	(A)	B	(B)	O	(O)
A	A	A	O	AB		(B)		(O)
B	B	B	O	AB		(A)		(O)
O	O	O		A		B		AB

**Table 15.4** MNSs blood group system

Phenotype	Reactions		Phenotype frequency (%)	
	Anti-M	Anti-N	Caucasians	African Americans
M+N-	+	0	28	26
M+N+	+	+	50	45
M-N+	0	+	22	30
	Anti-S	Anti-s		
S+s-	+	0	11	3
S+s+	+	+	43	28
S-s+	0	+	45	69
S-s-	0	0	0	<1

Table 15.5 Antigens of the Rh blood group system and their incidence

Numerical designation	Antigen name	Incidence (%)			Numerical designation	Antigen name	Incidence (%)		
		Cauc	Afr Am	Overall			Cauc	Afr Am	Overall
Rh1	D	85	92		Rh30	GO <sup>a</sup>	0	<0.01	
Rh2	C	68	27		Rh31	hr <sup>B</sup>			98
Rh3	E	29	22		Rh32	Rh32	<0.01	1	
Rh4	c	80	96		Rh33	Har			<0.01
Rh5	e			98	Rh34	Bastiaan			>99.9
Rh6	f	65	92		Rh35	Rh35			<0.01
Rh7	Ce	68	27		Rh36	Be <sup>a</sup>			<0.1
Rh8	C <sup>w</sup>	2	1		Rh37	Evans			<0.01
Rh9	C <sup>x</sup>			<0.01	Rh39	C-like			>99.9
Rh10	V	1	30		Rh40	Tar			<0.01
Rh11	E <sup>w</sup>			<0.01	Rh41	Ce-like	70		
Rh12	G	84	92		Rh42	CE <sup>s</sup>	<0.1	2	
Rh17	Hr <sub>o</sub>			>99.9	Rh43	Crawford			<0.01
Rh18	Hr			>99.9	Rh44	Nou			>99.9
Rh19	Hr <sup>s</sup>			98	Rh45	Riv			<0.01
Rh20	VS	<0.01	32		Rh46	Rh46			>99.9
Rh21	C <sup>G</sup>			68	Rh47	Dav			>99.9
Rh22	CE			<1	Rh48	JAL			<0.01
Rh23	D <sup>w</sup>			<0.01	Rh49	STEM	<0.01	6	
Rh26		80	96		Rh50	FPTT			<0.01
Rh27	cE	28	22		Rh51	MAR			>99.9
Rh28				<0.01	Rh52	BARC			<0.01
Rh29	total Rh			>99.9	Rh53	JAHK			<0.01

who bear a child with RhD<sup>+</sup> red cells inherited from the father. The entrance of fetal erythrocytes into the maternal circulation at parturition or trauma during the pregnancy can lead to alloimmunization against the RhD antigen which may cause hemolytic disease of the newborn in subsequent pregnancies. Further confusion concerning this system has been caused by the use of separate designations by the Wiener and Fisher systems. Principal Rh genes and their frequencies of occurrence among Caucasians and African Americans are listed in **Table 15.6**.

### Other blood group systems

The many antigens on erythrocytes are grouped into blood group systems. In addition to the above-mentioned blood groups, P, Kell, Duffy, Kidd, Lutheran, and Lewis blood groups are additional ones. The **P blood group system** consists of three ABH blood group-related antigens found on erythrocyte surfaces and is comprised of the three sugars galactose, N-isoacetyl-galactosamine, and n-acetyl-glucosamine. The P antigens are designated P<sub>1</sub>, P<sub>2</sub>, P<sup>k</sup>, and P. P<sub>2</sub> subjects rarely produce anti-P<sub>1</sub> antibody which may lead to hemolysis in clinical situations. The **Kell blood group system** is named for an antibody that induces hemolytic disease of the newborn, which is specific for the K (KEL1) antigen. Anti-k (KEL2) antibodies react with the erythrocytes of more than 99% of the random population. Kell system antigens are present only in relatively low density on the erythrocyte membrane. The **Duffy blood group system** is comprised of human erythrocyte epitopes encoded by *Fya* and *Fyb* genes, located on chromosome 1. Mothers immunized through exposure to fetal red cells bearing the Duffy antigens, which she does not possess, may synthesize antibodies that cross the placenta and induce hemolytic disease of the newborn. The **Kidd blood group system** is named for the anti-Jk<sup>a</sup> antibodies which were originally detected in the blood serum of a woman giving birth to a baby with hemolytic disease of the newborn. The anti-Jk<sup>b</sup> antibodies were discovered in the serum of a patient following a transfusion reaction. Four phenotypes are revealed by the reactions of anti-Jk<sup>a</sup> and anti-Jk<sup>b</sup> antibodies. The **Lutheran blood group system** consists of human erythrocyte epitopes recognized by alloantibodies against Lu<sup>a</sup> and Lu<sup>b</sup> products. Antibodies developed against Lutheran antigens during pregnancy may induce hemolytic disease of the newborn. The **Lewis blood group system** is an erythrocyte antigen system that differs from other red cell groups in that the antigen is present in soluble form in the blood and saliva. Lewis antigens are adsorbed from the plasma onto the red cell membrane. The Lewis phenotype expressed is based on whether the individual is a secretor or a nonsecretor of the Lewis gene product. Expression of the Lewis phenotype is dependent also on the ABO phenotype. **Table 15.7** lists the phenotype,

antigen reaction, and frequencies of occurrence of these systems.

### Other blood antigens

#### *Chido (Ch) and Rodgers (Rg) antigens*

Chido (Ch) and Rodgers (Rg) antigens are epitopes of C4d fragments of human complement component C4. They are not intrinsic to the erythrocyte membrane. The Chido epitope is found on C4d derived from C4B, whereas the Rodgers epitope is found on C4A derived from C4d. The Rodgers epitope is Val-Asp-Leu-Leu, and the Chido epitope is Ala-Asp-Leu-Arg. They are situated at residue positions 1188 and 1191 in the C4  $\alpha$  chain's C4d region. Antibodies against Ch and Rg antigenic determinants agglutinate saline suspensions of red blood cells coated with C4d. Since C4 is found in human serum, anti-Ch and anti-Rg are neutralized by sera of most individuals which contains the relevant antigens. Ficin and papain destroy these antigens. **Table 15.8** shows C4d component presence and frequency of occurrence of Ch and Rg antigen phenotypes.

#### *Xg<sup>a</sup> antigen*

Anti-Xg<sup>a</sup>, the sex-linked blood antigen, is an antibody more common in women than in men. It is specific for the Xg<sup>a</sup> antigen, in recognition of its X-linked pattern of inheritance. **Table 15.9** gives phenotype frequencies in Caucasian males and females. The antibody is relatively uncommon and has not been implicated in hemolytic disease of the newborn or hemolytic transfusion reactions even though it can bind complement and may occasionally be an autoantibody. Anti-Xg<sup>a</sup> antibodies might be of value in identifying genetic traits transmitted in association with the X chromosome.

#### *Platelet antigens*

The role of platelet antigens parallels in many ways that of erythrocyte antigens. Platelet antigens are surface epitopes on thrombocytes that may be immunogenic, leading to platelet antibody formation which causes such conditions as neonatal alloimmune thrombocytopenia and post-transfusion purpura. The PI<sup>A1</sup> antigen may induce platelet antibody formation in PI<sup>A1</sup> antigen-negative individuals. Additional platelet antigens associated with purpura include PI<sup>A2</sup>, Bak<sup>a</sup>, and HLA-A2. Anti-Bak<sup>a</sup> IgG antibody synthesized by a Bak<sup>a</sup> negative pregnant woman may be passively transferred across the placenta to cause immune thrombocytopenia in the neonate. **Table 15.10** summarizes human platelet antigen systems.

Table 15.6 Rh blood group system

	Wiener	Fisher–Race	Phenotype frequency (%)	
			Cauc	Afr Am
R <sub>1</sub>	Rh <sub>1</sub>	CDe	42	17
R <sub>2</sub>	Rh <sub>2</sub>	cDE	14	11
R <sub>0</sub>	Rh <sub>0</sub>	cDe	4	44
R <sub>z</sub>	Rh <sub>z</sub>	CDE	Very rare	Very rare
r'	rh'	Cde	2	2
r''	rh''	cdE	1	<1
r	rh	cde	37	26
r <sup>y</sup>	rh <sup>y</sup>	CdE	Very rare	Very rare

Table 15.7 Other blood group systems

Phenotype	Reactions with anti-				Phenotype frequency (%)	
					Cauc	Afr Am
<b>P blood group</b>						
	P <sub>1</sub>	P	P <sup>k</sup>	PP <sub>1</sub> P <sup>k</sup>		
P <sub>1</sub>	+	+	0	+	79	94
P <sub>2</sub>	0	+	0	+	21	6
P	0	0	0	0	Very rare	Very rare
P <sub>1</sub> <sup>k</sup>	+	0	+	+	Very rare	Very rare
P <sub>2</sub> <sup>k</sup>	0	0	+	+	Very rare	Very rare
<b>Kell blood group</b>						
	K	K	Kp <sup>a</sup>	Kp <sup>b</sup>	Js <sup>a</sup>	Js <sup>b</sup>
K+k-	+	0			0.2	Rare
K+k+	+	+			8.8	2
K-k+	0	+			91	98
Kp (a+b-)			+	0	Rare	0
Kp (a+b+)			+	+	2.3	Rare
Kp (a-b+)			0	+	97.7	100
Js (a+b-)				+	0	1
Js (a+b+)				+	+	Rare



Phenotype	Reactions with anti-					Phenotype frequency (%)	
						Cauc	Afr Am
J <sub>s</sub> (a-b+)			0	+		100	80
K <sub>0</sub>	0	0	0	0	0	Very rare	Very rare
<b>Duffy blood group</b>							
	Fy <sup>a</sup>	Fy <sup>b</sup>					
Fy (a+b-)	+	0				17	9
Fy (a+b+)	+	+				49	1
Fy (a-b+)	0	+				34	22
Fy (a-b-)	0	0				Very rare	68
<b>Kidd blood group</b>							
	Jk <sup>a</sup>	Jk <sup>b</sup>					
Jk (a+b-)	+	0				28	57
Jk (a+b+)	0	+				49	34
Jk (a-b+)	+	+				23	9
Jk (a-b-)	0	0				Very rare	Very rare
<b>Lutheran blood group</b>							
	Lu <sup>a</sup>	Lu <sup>b</sup>					
Lu (a+b-)	+	0				0.15	0.1
Lu (a+b+)	+	+				7.5	5.2
Lu (a-b+)	0	+				92.35	94.7
Lu (a-b-)	0	0				Very rare	Very rare
<b>Lewis blood group</b>							
	Le <sup>a</sup>	Le <sup>b</sup>					
Le (a+b-)	+	0				22	23
Le (a+b+)	+	+				Rare	Rare
Le (a-b+)	0	+				72	55
Le (a-b-)	0	0				6	22

**Table 15.8** Chido (Ch) and Rodgers (Rg) antigens

Phenotype	C4d component	Frequency (%)
Ch (a+), Rg (a+)	C4dS, C4df	95
Ch (a-), Rg (a+)	C4df	2
Ch (a+), Rg (a-)	C4dS	3
Ch (a-), Rg (a-)	None	Very rare

**Table 15.9** Xg<sup>a</sup>, the sex-linked blood antigen

Phenotype	Reaction with anti-Xg <sup>a</sup>	Phenotype frequency (%)	
		Males	Females
Xg (a+)	+	65.6	88.7
Xg (a-)	0	34.4	11.3

## BLOOD TRANSFUSION

Blood transfusion covers a wide range of practice, including transfusion of red blood cells, platelets, granulocytes, special cellular blood components, and replacement of coagulation factors. Hematopoietic transplantation also falls into this category.

### **Complications of blood transfusion**

In addition to transfer of infectious diseases, such as AIDS and hepatitis, transfusion reactions are the major complications of blood transfusion. **Table 15.11** demonstrates the potential problems with ABO- and Rh- incompatible hematopoietic progenitor cell transplantation.

Transfusion reactions include both immune and non-immune reactions that follow the administration of blood.

Transfusion reactions with immune causes are considered serious and occur in 1 in 3000 transfusions. Patients may develop urticaria, itching, fever, chills, chest pains, cyanosis, and hemorrhage; some may even collapse. Immune, noninfectious transfusion reactions include allergic urticaria (immediate hypersensitivity); anaphylaxis, as in the administration of blood to IgA-deficient subjects, some of whom develop anti-IgA antibodies of the IgE class; and serum sickness, in which the serum proteins such as immunoglobulins induce the formation of precipitating antibodies that lead to immune complex formation. Transfusion reactions may cause intravascular lysis of red blood cells and when severe may lead to renal injury, fever, shock, and disseminated intravascular coagulation. Four broad categories of transfusion reactions are summarized in **Table 15.12**.



Table 15.12 Categories and management of adverse transfusion reactions

Type	Incidence	Etiology	Presentation	Laboratory testing	Therapeutic/prophylactic approach
<b>Acute (&lt;24 hours) transfusion reaction – immunologic</b>					
Hemolytic	1:38,000 – 1:70,000	Red cell incompatibility	Chills, fever, hemoglobinuria, hypotension, renal failure with oliguria, DIC (oozing from IV sites), back pain, pain along infusion vein, anxiety	<ul style="list-style-type: none"> <li>• Clerical check</li> <li>• DAT</li> <li>• Visual inspection (plasma-free Hb or methemalbumin)</li> <li>• Further tests as indicated to define possible incompatibility</li> <li>• Further tests as indicated to detect hemolysis (LDH, bilirubin, etc.)</li> </ul>	<ul style="list-style-type: none"> <li>• Keep urine output &gt;100 ml/hr with fluids and IV diuretic (furosemide)</li> <li>• Analgesics (may need morphine)</li> <li>• Pressors for hypotension (low-dose dopamine)</li> <li>• Hemostatic components (platelets, cryo, FFP) for bleeding</li> </ul>
Fever/chill, nonhemolytic	RBCs: 1:200 – 1:17 (0.5–6%) Platelets: 1:100 – 1:3 (1–38%)	<ul style="list-style-type: none"> <li>• Antibody to donor WBCs</li> <li>• Accumulated cytokines in platelet bag</li> </ul>	Chills/rigors, rise in temperature, headache, vomiting	<ul style="list-style-type: none"> <li>• Rule out hemolysis (DAT, inspect for Hb)</li> <li>• WBC antibody screen</li> </ul>	<ul style="list-style-type: none"> <li>• Antipyretic premedication (acetaminophen, no aspirin)</li> <li>• Leukocyte-reduced blood</li> </ul>
Urticarial	1:100 – 1:33 (1–3%)	Antibody to donor plasma proteins	Urticaria, pruritis, flushing	<ul style="list-style-type: none"> <li>• Rule out hemolysis (DAT, inspect for Hb)</li> </ul>	<ul style="list-style-type: none"> <li>• Antihistamine, treatment or premedication (PO or IV)</li> <li>• May restart unit slowly after antihistamine if symptoms resolve</li> </ul>
Anaphylactic	1:20,000 – 1:50,000	Antibody to donor plasma proteins (includes IgA, C4)	Hypotension, urticaria, bronchospasm (respiratory distress, wheezing), local edema, anxiety	<ul style="list-style-type: none"> <li>• Rule out hemolysis (DAT, inspect for Hb)</li> <li>• Anti-IgA</li> <li>• IgA, quantitative</li> </ul>	<ul style="list-style-type: none"> <li>• Trendelenberg (feet up) position</li> <li>• Fluids</li> <li>• Epinephrine (adult dose: 0.3–0.5 ml of 1:1000 solution SC or IM; in severe cases, 1:10,000 IV)</li> <li>• Antihistamine, corticosteroids, beta-2 agonists</li> <li>• IgA-deficient blood components</li> </ul>

**Table 15.12** Categories and management of adverse transfusion reactions (*continued*)

Type	Incidence	Etiology	Presentation	Laboratory testing	Therapeutic/ prophylactic approach
<b>Acute (&lt;24 hours) transfusion reaction – nonimmunologic</b>					
Hypotension associated with ACE inhibition	Dependent on clinical setting	Inhibited metabolism of bradykinin with infusion of bradykinin (negatively charged filters) or activators of prekallikrein	Flushing, hypotension	<ul style="list-style-type: none"> <li>• Rule out hemolysis (DAT, inspect for Hb)</li> </ul>	<ul style="list-style-type: none"> <li>• Withdraw ACE inhibition</li> <li>• Use of nonalbumin volume replacement for plasmapheresis</li> <li>• Avoid bedside leukocyte filtration</li> </ul>
Transfusion-related acute lung injury	1:5000 – 1:190 000	Anti-WBC antibodies in donor (occas. in recipient), other WBC activating agents in components	Hypoxemia, respiratory failure, hypotension, fever	<ul style="list-style-type: none"> <li>• WBC antibody screen in donor and recipient</li> <li>• WBC crossmatch</li> </ul>	<ul style="list-style-type: none"> <li>• Supportive care until recovery</li> <li>• Defer implicated donors</li> </ul>
Circulatory overload	1%	Volume overload	Dyspnea, orthopnea, cough, tachycardia, hypertension, headache	None	<ul style="list-style-type: none"> <li>• Upright posture</li> <li>• Oxygen</li> <li>• IV diuretic (furosemide)</li> <li>• Phlebotomy (250 ml increments)</li> </ul>
Nonimmune hemolysis	Rare	Physical or chemical destruction of blood (heating, freezing, hemolytic drug or solution added to blood)	Hemoglobinuria	<ul style="list-style-type: none"> <li>• Plasma-free Hb</li> <li>• DAT (should be negative)</li> <li>• Test unit for hemolysis</li> </ul>	<ul style="list-style-type: none"> <li>• Identify and eliminate cause</li> </ul>
Air embolus	Rare	Air infusion via line	Sudden shortness of breath, acute cyanosis, pain, cough, hypotension, cardiac arrhythmia	None	<ul style="list-style-type: none"> <li>• Lay patient on left side with legs elevated above chest and head</li> </ul>
Hypocalcemia (ionized calcium)	Dependent on clinical setting	Rapid citrate infusion (massive transfusion of citrated blood, delayed metabolism of citrate, apheresis procedures)	Paresthesia, tetany, arrhythmia	<ul style="list-style-type: none"> <li>• Ionized calcium</li> <li>• Prolonged Q-T interval on EKG</li> </ul>	<ul style="list-style-type: none"> <li>• Slow calcium infusion while monitoring ionized calcium levels in severe cases</li> <li>• PO calcium supplement for mild symptoms during apheresis procedures</li> </ul>
Hypothermia	Dependent on clinical setting	Rapid infusion of cold blood	Cardiac arrhythmia	N/A	<ul style="list-style-type: none"> <li>• Employ blood warmers</li> </ul>

Table 15.12 Categories and management of adverse transfusion reactions (*continued*)

Type	Incidence	Etiology	Presentation	Laboratory testing	Therapeutic/prophylactic approach
<b>Delayed (&gt;24 hours) transfusion reaction – immunologic</b>					
Alloimmunization, RBC antigens	1:100 (1%)	Immune response to foreign antigens on RBCs, or WBCs and platelets (HLA)	Positive blood group antibody screening test, platelet refractoriness, delayed hemolytic reaction, hemolytic disease of the newborn	<ul style="list-style-type: none"> <li>• Antibody screen</li> <li>• DAT</li> <li>• Platelet antibody screen</li> <li>• Lymphocytotoxicity test</li> </ul>	<ul style="list-style-type: none"> <li>• Avoid unnecessary transfusions</li> <li>• Leukocyte-reduced blood</li> </ul>
HLA	1:10 (10%)				
Hemolytic	1:11 000–1:5000	Anamnestic immune response to RBC antigens	Fever, decreasing hemoglobin, new positive antibody screening test, mild jaundice	<ul style="list-style-type: none"> <li>• Antibody screen</li> <li>• DAT</li> <li>• Tests for hemolysis (visual inspection for hemoglobinemia, LDH, bilirubin, urinary hemosiderin as clinically indicated)</li> </ul>	<ul style="list-style-type: none"> <li>• Identify antibody</li> <li>• Transfuse compatible RBCs as needed</li> </ul>
Graft-vs-host disease	Rare	Donor lymphocytes engraft in recipient and mount attack on host tissues	Erythroderma, maculopapular rash, anorexia, nausea, vomiting, diarrhea, hepatitis, pancytopenia, fever	<ul style="list-style-type: none"> <li>• Skin biopsy</li> <li>• HLA typing</li> </ul>	<ul style="list-style-type: none"> <li>• Methotrexate, corticosteroids</li> <li>• Irradiation of blood components for patients at risk (including related donors and HLA-selected components)</li> </ul>
Post-transfusion purpura	Rare	Recipient platelet antibodies (apparent alloantibody, usually anti-HPA1) destroy autologous platelets	Thrombocytopenic purpura, bleeding, 8–10 days following transfusion	Platelet antibody screen and identification	<ul style="list-style-type: none"> <li>• IGIV</li> <li>• HPA1-negative platelets</li> <li>• Plasmapheresis</li> </ul>
Immuno-modulation	Unknown	Incompletely understood interaction of donor WBC or plasma factors with recipient immune system	Increased renal graft survival, infection rate, post-resection tumor recurrence rate (controversial)	None specific	<ul style="list-style-type: none"> <li>• Avoid unnecessary transfusions</li> <li>• Autologous transfusion</li> <li>• Leukocyte-reduced RBCs and platelets</li> </ul>

**Table 15.12** Categories and management of adverse transfusion reactions (*continued*)

Type	Incidence	Etiology	Presentation	Laboratory testing	Therapeutic/ prophylactic approach
<b>Delayed (&gt;24 hours) transfusion reactions – nonimmunologic</b>					
Iron overload	Invariable after >100 units RBCs	Multiple transfusions with obligate iron load in transfusion- dependent patient	Diabetes, cirrhosis, cardiomyopathy	Iron studies	• Desferoxamine (iron chelator)

**Abbreviations:**

ACE           angiotensin-converting enzyme  
 Antibody screen   blood group antibody screening test  
 DIC           disseminated intravascular coagulation  
 DAT          direct antiglobulin test  
 Hb           hemoglobin  
 IV           intravenous

IVIG          intravenous immunoglobulin  
 LDH          lactate dehydrogenase  
 PO           by mouth  
 RBC          red blood cell  
 SC           subcutaneous  
 WBC          white blood cell





# IMMUNOLOGICAL DISEASES AND IMMUNOPATHOLOGY

16

● IMMUNOLOGICAL DISEASES

● GAMMOPATHIES

● SYSTEMIC AUTOIMMUNE DISEASES

## IMMUNOLOGICAL DISEASES

Immunological diseases include those conditions in which there is either an aberration in the immune response or the immune response to the disease agent leads to pathological changes. This category includes diseases with an immunological etiology or pathogenesis, immunodeficiency, hyperactivity of the immune response, or autoimmunity that leads to pathological sequelae.

### *Immunological diseases involving the blood*

Autoimmune neutropenia (AIN) and immune thrombocytopenic purpura (ITP) are both cytopenias believed to be caused by an autoimmune mechanism. AIN is similar to ITP, which is a more common cytopenia. The blood component cells are destroyed by autoantibodies. This is followed by cytopenia and symptoms and signs associated with dysfunction of the blood cells.

Tumors of the haematopoietic and lymphoid tissues are also discussed under this category.

**Table 16.1** lists autoimmune neutropenia, idiopathic thrombocytopenic purpura (ITP), B cell acute lymphoblastic leukemia (ALL), B cell chronic lymphocytic leukemia (B-CLL), mantle cell lymphoma (MCL), follicular lymphoma (FL), diffuse large B cell lymphoma (DLBCL), adult T cell leukemia/lymphoma (ATLL), acute myelogenous leukemia (AML), angioimmunoblastic lymphadenopathy (AILA), and Hodgkin's disease. Their etiology, genetics such as genetic predisposition associated human leukocyte histocompatibility antigens and chromosomal rearrangement, antibody/cellular involvement, clinical manifestations, laboratory manifestations and treatment are listed and compared.

### *Immunological diseases involving the skin*

Human skin provides a unique opportunity to study organ-specific autoimmunity with a target tissue that is visually accessible. These diseases are defined by specific autoantibodies for identification of structural proteins of the dermis and epidermis. Bullous pemphigoid is an autoimmune disease affecting the dermal/epidermal junction, whereas pemphigus vulgaris is an autoimmune disease with disorders of cell-to-cell adhesion. Features of some autoimmune skin diseases are presented in **Table 16.2**.

### *Immunological diseases involving the vasculature*

Autoimmune vasculitis is a broad and heterogeneous group of diseases characterized by inflammation and injury to the blood vessels, thought to be brought on by an autoimmune response. Any type, size, and location of blood vessel may be involved. Vasculitis may occur alone or in combination with other diseases, and may be confined to one organ or involve several organ systems. Injury to the vascular lumen leads to distal ischemia to the tissue perfused by the involved vessel and results in clinical symptoms and signs. **Table 16.3** summarizes some autoimmune vascular diseases including polyarteritis nodosa (necrotizing vasculitis of small- and medium-sized muscular arteries), leukocytoclastic vasculitis (small-vessel vasculitis), Henoch–Schoenlein purpura (systemic small vessel vasculitis), and Wegener's granulomatosis.

### *Immunological diseases of other organs and systems*

Aberration in the immune response, hyperactivity of the immune response, or autoimmunity can target various

**Table 16.1** Immunological diseases involving the blood

	<b>Etiology</b>	<b>Antibodies/cellular reaction</b>	<b>Clinical manifestation</b>	<b>Laboratory findings</b>	<b>Treatment</b>
<b>Autoimmune neutropenia</b>	Secondary to autoimmune diseases, e.g. systemic lupus erythematosus and Felty's syndrome (rheumatoid arthritis, splenomegaly, and severe neutropenia); myeloid cell growth suppressed by autoantibodies	Anti-granulocyte antibodies	Asymptomatic; recurrent infections	Normal bone marrow function with a shift to the left	Immunosuppressive drugs, corticosteroids, splenectomy
<b>Idiopathic thrombocytopenic purpura (ITP)</b>	Platelets destroyed by antiplatelet autoantibodies: circulating platelets coated with IgG autoantibodies removed by splenic macrophages at an accelerated rate	Accelerated platelet removal by splenic macrophages	Decreased blood platelets; hemorrhage and extensive thrombotic lesions (bleeding and purpura)	Platelet count < 20 000 to 30 000/ $\mu$ l; detectable antiplatelet antibodies in the serum and on platelets	Corticosteroids, splenectomy recommended in adults
<b>B cell acute lymphoblastic leukemia (ALL)</b>	Arrest of lymphoid precursor cells (i.e. lymphoblasts) in an early stage of development caused by an abnormal expression of genes, often as a result of chromosomal translocations	Lymphoblasts accumulation in the bone marrow and suppression of normal hemopoietic cells	Anemia, granulocytopenia, and thrombocytopenia; weakness, malaise, and pallor secondary to anemia; bleeding secondary to thrombocytopenia; bacterial infections secondary to neutropenia; bone pain; generalized lymphadenopathy especially affecting the cervical lymph nodes; hepatosplenomegaly and leukemic meningitis	Presence of lymphoblasts in the bone marrow; normal or decreased total leukocyte count with or without lymphoblasts in the peripheral blood; elevated leukocyte count accompanied by lymphoblasts in the peripheral blood; CD19+, cytoplasmic CD79a, CD10, CD24, variable CD22 and CD20, CD45 may be absent, CD10 negative, possible expression of myeloid antigen CD13 and CD33	Standard chemotherapy: a 4-drug regimen of vincristine, prednisone, anthracycline, and cyclophosphamide or L-asparaginase or a 5-drug regimen of vincristine, prednisone, anthracycline, cyclophosphamide, and L-asparaginase

**Table 16.1** Immunological diseases involving the blood (*continued*)

	<b>Etiology</b>	<b>Antibodies/cellular reaction</b>	<b>Clinical manifestation</b>	<b>Laboratory findings</b>	<b>Treatment</b>
<b>B cell chronic lymphocytic leukemia (B-CLL)</b>	Clonal aberrations, the most common involving deletions at 13q	Exposure of a memory B cell to antigen in germinal centers of secondary follicles	Predisposed to repeated infections; abdominal discomfort and bleeding from mucosal surfaces; general localized or generalized lymphadenopathy, splenomegaly, hepatomegaly, petechiae and pallor; hypogammaglobulinemic in $\frac{1}{2}$ to $\frac{3}{4}$ of cases; autoimmune hemolytic anemia, neutropenia, or thrombocytopenia in 15% to 30% of cases	Lymphocytosis $> 4 \times 10^9/l$ ; hypogammaglobulinemia in 60% cases; mature small lymphocytes with condensed nuclear chromatin and sparse cytoplasm; coexpression of CD5 with CD19 and CD20 with very faint amounts of monoclonal surface immunoglobulin; CD23 and negative for CD10 and usually FMC7	None in early stage; chemotherapy afterwards
<b>Mantle cell lymphoma (MCL)</b>	Associated with chromosome translocation t(11;14)(q13;q32) involving the immunoglobulin heavy chain gene on chromosome 14 and the <i>BCL1</i> locus on chromosome 11; associated with viral infection EBV, HIV, human T-lymphotropic virus type I (HTLV-I), human herpesvirus 6 (HHV-6)	Overexpression of the protein cyclin D1 (coded by <i>PRAD1</i> gene located close to the breakpoint) which plays a key role in cell cycle regulation and progression of cells from G1 phase to S phase by activation of cyclin-dependent kinases	Fatigue, fever, night sweats, and weight loss; generalized lymphadenopathy; hepatosplenomegaly	Elevated lactate dehydrogenase (LDH), possible elevated beta2-microglobulin, lymphocytosis of more than 4000/ $\mu$ l; tumor cells are monoclonal B cells that express surface immunoglobulin, IgM, or IgD; CD5 <sup>+</sup> and pan B-cell antigen positive (e.g., CD19, CD20, CD22) and FMC7 positive but lack expression of CD10 and CD23, cyclin D1 is overexpressed.	Combination chemotherapy

**Table 16.1** Immunological diseases involving the blood (*continued*)

	<b>Etiology</b>	<b>Antibodies/cellular reaction</b>	<b>Clinical manifestation</b>	<b>Laboratory findings</b>	<b>Treatment</b>
<b>Follicular lymphoma (FL)</b>	Acquired nonrandom chromosomal translocations t(14;18)(q32;q21); bringing the <i>bcl2</i> protooncogene under the transcriptional influence of the immunoglobulin heavy chain gene and leading to the overexpression of a functionally normal bcl-2 protein	Overexpression of bcl-2 protein which confers a survival advantage to the cancer cells by inhibiting apoptosis	Painless slowly progressive adenopathy; fever, night sweats, weight loss in later stage	Abnormal lymphocytes identified in the blood smear; a follicular or nodular pattern of growth reminiscent of germinal centers; SIg+ (IgM+/-IgD, IgG or rarely IgA) Bcl2+ CD10+ CD5- and CD43- and expression of B cell associated antigens (CD19, CD20, CD22, CD79a), occasionally CD43+.	Radiation therapy; single-agent oral chemotherapy, such as with chlorambucil; immunotherapy such as rituximab (Rituxan), a monoclonal antibody directed against the CD20 antigen; bone marrow/ stem cell transplantation
<b>Diffuse large B cell lymphoma (DLBCL)</b>	Nonrandom chromosomal and molecular rearrangements t(3;22)(q27;q11)	Mutations or allelic losses of the <i>p53</i> tumor suppressor gene or 17p13.1	Lymphadenopathy; fevers, night sweats, weight loss, and fatigue; organ-specific symptoms, such as shortness of breath, chest pain, cough, abdominal pain and distension, or bone pain	Presence of abnormal lymphoid cells in peripheral blood smear; consistent expression of B cell restricted markers (CD19, CD20, CD22, CD79a), frequent expression of HLA-DR and uncommon expression of CD23, presence of CD10 or CD5	Radiation therapy and chemotherapy
<b>Adult T-cell leukemia/ lymphoma (ATLL)</b>	Human T-cell leukemia virus type I (HTLV-I)	Proliferative disorder of T cells	Elevated white blood cell count, skin lesions, lymphadenopathy, hepatosplenomegaly, lytic bone lesions, and hypercalcemia	HTLV-I and II infection detected with ELISA; peripheral blood lymphocytes found to have convoluted nuclei ('clover leaf' or 'flower' lymphocytes); expression of T cell associated antigens (CD2, CD3, CD5), may lack or have decreased CD7, CD4+/CD8[minus] in most cases, CD4-/CD8+ or CD4+/CD8+ in rare cases, expression of CD25 in nearly all cases, CD30 positive but ALK negative	Chemotherapy; immunotherapy with interferon plus zidovudine or monoclonal antibodies

**Table 16.1** Immunological diseases involving the blood (*continued*)

	<b>Etiology</b>	<b>Antibodies/cellular reaction</b>	<b>Clinical manifestation</b>	<b>Laboratory findings</b>	<b>Treatment</b>
<b>Acute myelogenous leukemia (AML)</b>	Neoplastic transformation in a multipotential hematopoietic stem cell or in one of restricted lineage potential	Arrest of differentiation of hematopoietic stem cells at the blast stage causing myeloblasts to accumulate in the bone marrow	Thrombocytopenia, neutropenia, and anemia; fatigue, weakness, and pallor due to anemia; bleeding and GI tract or CNS hemorrhage secondary to thrombocytopenia; increase secondary infections due to decreased neutrophil counts; hepatosplenomegaly	20% myeloblasts in the bone marrow with or without peripheral blood presence; expression of myeloid antigens CD13, CD33, CD15, MPO, and CD117 and CD34 variable	Chemotherapy and bone marrow transplantation
<b>Angioimmunoblastic lymphadenopathy (AILA)</b>	Proliferation of hyperimmune B cells	Formation of pleomorphic infiltrate by immunoblasts, both large and small, together with plasma cells in lymph nodes revealing architectural effacement	Fever, night sweats, hepatosplenomegaly, generalized lymphadenopathy, weight loss, hemolytic anemia, polyclonal gammopathy, and skin rashes	Arborization of newly formed vessels and proliferating vessels with hyperplasia of endothelial cells; amorphous eosinophilic PAS positive deposits in the interstitium	Chemotherapy with CHOP-like regimens (cyclophosphamide, doxorubicin/adriamycin, oncovin/vincristine, and prednisolone)
<b>Hodgkin's disease</b>	Transformation of germinal center B cells (rarely T cells) to malignant Hodgkin's cell or Reed Sternberg cell under certain transforming event(s), e.g. EBV infection	A defect in cell-mediated immunity; relative T lymphocytopenia, T cell dysfunction, and a serum factor that interferes with normal T cell reactions; B cell function is normal	Painless swelling in the neck, armpits or groin; night sweats or unexplained fever; weight loss and tiredness; cough or breathlessness; increased susceptibility to opportunistic infections	Presence of the malignant Reed Sternberg cells with an appropriate cellular background at lymph node biopsy	Radiotherapy and chemotherapy

**Table 16.2** Immunological diseases involving the skin

	<b>Etiology</b>	<b>Antibodies/ cellular reaction</b>	<b>Clinical manifestation</b>	<b>Laboratory findings</b>	<b>Treatment</b>
<b>Allergic contact dermatitis</b>	Covalent linkage of low mol wt chemicals to proteins in the skin	Delayed-type hypersensitivity mediated by specifically sensitized T cells	Erythema and swelling; blister formation; crust formation and weeping of the lesion	Perivascular cuffing with lymphocytes, vesiculation, and necrosis of epidermal cells	Systemic corticosteroids or the application of topical steroid cream to localized areas
<b>Bullous pemphigoid</b>	Reaction of autoantibody and complement with a 230 kD basic glycoprotein antigen produced by keratinocytes in the epidermis	Antigen-antibody-complement interaction and mast cell degranulation	Blistering skin lesion with fluid filled bullae developing at flexor surfaces of extremities, groin, axillae, and inferior abdomen	IgG and C3 deposition in a linear pattern at the lamina lucida of the dermal-epidermal junction	Immunosuppressive agents in combination with oral steroids; prevention of infection in combination with potent topical steroid creams for more rapid relief
<b>Pemphigus vulgaris</b>	May be associated with autoimmune diseases, thymoma, and myasthenia gravis; or induced by certain drugs	Autoantibodies to intercellular substance with activation of classic pathway-mediated immunologic injury	Blisters prominent on both the oral mucosa and anal/genital mucous membranes	IgG, Clq, and C3 in the intercellular substance between epidermal cells by immunofluorescence staining; circulating pemphigus antibodies in 80–90% cases	Corticosteroids, immunosuppressive therapy, and plasmapheresis
<b>Psoriasis vulgaris</b>	Associated with relatively high instance of HLA-B13 and -B17 antigen and decreased T suppressor cell function	Reaction of IgG/IgA to stratum corneum antigens; fixation of C3 and properdin and activation of the alternative complement pathway	Discrete, papulosquamous plaque on areas of trauma	Significantly reduced peripheral blood helper CD4 <sup>+</sup> T cell; focal granular or globular deposits of immunoglobulins (IgG, IgA), and C3 in the stratum corneum by immunofluorescence	Psoralens and long-wave ultraviolet radiation

organs and systems, such as muscle, neuromuscular junction, thyroid, lung, digestive system, liver, pancreas, kidney, nervous system, eye, and cartilage. Various immunological diseases involving these organs and systems are shown in **Table 16.4**, which summarizes the etiology, antibodies, and/or cellular reactions, clinical manifestations, laboratory findings, and treatment.

### SYSTEMIC AUTOIMMUNE DISEASES

Major systemic autoimmune diseases such as systemic lupus erythematosus and rheumatoid arthritis and progressive sys-

temic sclerosis are listed in **Table 16.5**, comparing their etiology, antibodies, and/or cellular reactions produced, clinical manifestations, laboratory findings, relationship to other autoimmune diseases, genetics, and other features.

### GAMMOPATHIES

A gammopathy is an abnormal increase in immunoglobulin synthesis. Gammopathies that are monoclonal usually signify malignancy such as multiple myeloma, Waldenström's disease, heavy chains disease, or chronic lymphocytic leukemia. Benign gammopathies occur in amyloidosis and

**Table 16.3** Immunological diseases involving the vasculature

	<b>Etiology</b>	<b>Antibodies/ cellular reaction</b>	<b>Clinical manifestation</b>	<b>Laboratory findings</b>	<b>Treatment</b>
<b>Leukocytoclastic vasculitis (small vessel vasculitis)</b>	Idiopathic; antibiotics, particularly beta-lactam drugs, nonsteroidal anti-inflammatory drugs, and diuretics; foods or food additives; various infections; hepatitis C; collagen vascular diseases; inflammatory bowel diseases	Circulating immune complexes; autoantibodies such as antineutrophil cytoplasmic antibody (ANCA), other inflammatory mediators, and local factors that involve the endothelial cells and adhesion molecules	May be localized to the skin and manifested as palpable purpura, urticarial lesions, nodular lesions; or may manifest in other organs	Deposition of fragments of neutrophil nuclei and immune complexes (IgM, IgG, C3, C4) and fibrin in vessel walls by direct immunofluorescence; presence of vascular and perivascular infiltration of polymorphonuclear leukocytes with formation of nuclear dust (leukocytoclasia), extravasation of erythrocytes, and fibrinoid necrosis of the vessel walls in skin biopsy	Treatment for identifiable cause; colchicine or dapsone for skin involvement; antihistamines for urticarial lesions; high doses of corticosteroids (1–2 mg/kg/d) with or without an immunosuppressive agent (e.g. cyclophosphamide, azathioprine, methotrexate) for visceral involvement
<b>Polyarteritis nodosa (necrotizing vasculitis of small- and medium-sized muscular arteries)</b>	Associated with hepatitis B antigenemia; a state of relative antigen excess	Formation of circulating antigen–antibody complexes; release of vasoactive amines from platelets and IgE-triggered basophils; and deposition of immune complexes in blood vessel walls	Weakness, abdominal pain, leg pain, fever, cough, and neurologic symptoms; kidney involvement, arthritis, arthralgia, or myalgia, and hypertension; skin involvement manifested as a maculopapular rash	Elevated erythrocyte sedimentation rate, leukocytosis, anemia, thrombocytosis, and cellular casts in the urinary sediment; presence of immune complexes, cryoglobulins, rheumatoid factor, and diminished complement component levels; presence of aneurysm and changes in vessel caliber on angiography	Cyclophosphamide, corticosteroids

**Table 16.3** Immunological diseases involving the vasculature (*continued*)

	<b>Etiology</b>	<b>Antibodies/ cellular reaction</b>	<b>Clinical manifestation</b>	<b>Laboratory findings</b>	<b>Treatment</b>
<b>Henoch–Schoenlein purpura (systemic small vessel vasculitis)</b>	Upper respiratory infections; certain drugs, food, and immunizations	Immune complexes containing IgA activation of the alternative complement pathway	Arthralgias, nonthrombocytopenic purpuric skin lesions, abdominal pain with bleeding, and renal disease	Increased serum IgA (IgA1, not IgA2) concentrations, presence of IgA-containing circulating immune complexes, and IgA deposition in vessel walls and renal mesangium; vasculitis revealed by skin biopsy; IgA deposition in vessel walls by immunofluorescence staining	Cyclophosphamide, azathioprine (Imuran), and plasmapheresis; nephropathy treated supportively with fluid and electrolyte balance, monitoring of salt intake, and antihypertensives
<b>Wegener's granulomatosis</b>	Cause unknown; hypersensitivity postulated as the basis for the disease	Anti-neutrophil cytoplasmic antibodies (c-ANCA); immune complexes precipitated by C1q; an immune complex reaction on the epithelial side of the basement membrane	Systemic symptoms, e.g. fatigue, malaise, fever, anorexia, weight loss; hemorrhagic rhinorrhea, paranasal sinusitis, nasal mucosal ulcerations, and serous or purulent otitis media with hearing loss, cough, hemoptysis, and pleuritis; glomerulonephritis	Normal or elevated serum complement levels, elevated ESR, leukocytosis; high titers of ANCA; inflammatory perivascular exudate and fibrin deposition in small arteries, capillaries, and venules of pulmonary and skin biopsies; focal and segmental glomerulonephritis of varying severity, occasionally with necrotizing vasculitis at renal biopsy; scattered deposits of complement and IgG by immunofluorescence staining	Corticosteroids, cyclophosphamide, methotrexate, or azathioprine



**Table 16.4** Immunological diseases

	<b>Etiology</b>	<b>Antibodies/ cellular reaction</b>	<b>Clinical manifestation</b>	<b>Laboratory findings</b>	<b>Treatment</b>
<b>Muscle</b>					
Dermatomyositis	Idiopathic; possible existence of a link to certain human leukocyte antigen (HLA-DR3, DQA1*0501) types; triggering factors, e.g. infectious agents including viruses and drugs including hydroxyurea, penicillamine, statin drugs, quinidine, and phenylbutazone	Circulating autoantibodies; abnormal T cell activity; complement-mediated damage to endomysial vessels and microvasculature of the dermis	A purple-tinged skin rash (heliotrope rash) that is prominent on the superior eyelids, extensor joints surfaces, and base of the neck; calcinosis often over bony prominences; weakness, muscle pain, increasing fatigue, and loss of proximal (thighs and shoulders) muscle strength	Autoantibodies against tRNA synthetases in the serum; abnormal muscle enzyme levels (creatine kinase, aldolase, aspartate, aminotransferase, and lactate dehydrogenase); positive myositis-specific antibodies (MSAs) (antinuclear antibody, anti-Mi-1, antisignal recognition protein, and anti-Ku)	Corticosteroids, immunosuppressants such as azathioprine and methotrexate
Polymyositis	Idiopathic	Production of a cytotoxin by lymphocytes against autologous muscle	Shoulder or pelvic girdle weakness; electromyographic evidence of myopathic abnormalities	Positive antinuclear antibody, anti-Jo-1, anti-PM-Scl, and anti-RNP; polyclonal hypergammaglobulinemia; increased levels of muscle enzymes (creatine kinase, aldolase, myoglobin, lactate dehydrogenase, aspartate aminotransferase, and alanine aminotransferase); elevated ESR	Corticosteroids, methotrexate or other cytotoxic agents
<b>Neuromuscular</b>					
Myasthenia gravis (MG)	Unknown; 75% associated with thymus abnormality	Formation of antibodies against acetylcholine (ACh) nicotinic postsynaptic receptors at the myoneural junction	Weakness of bulbar muscles; neck, and proximal limb weakness; respiratory weakness; generalized weakness	No specific lab findings	Cholinesterase-inhibiting medications (edrophonium and pyridostigmine); and corticosteroids

**Table 16.4** Immunological diseases (*continued*)

	<b>Etiology</b>	<b>Antibodies/ cellular reaction</b>	<b>Clinical manifestation</b>	<b>Laboratory findings</b>	<b>Treatment</b>
<b>Thyroid</b>					
Hashimoto's disease (Hashimoto's thyroiditis)	A genetic predisposition associated with HLA-DR3, -DR4 and -DR5; susceptibility loci on chromosome 13 (HT1, 96cM), (HT2, 97cM), (AITD-1)	Recruitment of NK cells to the thyroid by antibodies against thyroid-specific antigens leading to tissue injury and inflammation: lymphocyte (B cell and CD4+ T cells), plasma cell, and macrophage infiltration and formation of lymphoid germinal centers	Initial hyperthyroidism and later on hypothyroidism	Circulating autoantibodies against thyroid peroxidase (microsomal antibodies), thyroglobulin, and colloid	Hormone replacement therapy
Graves' disease	Idiopathic, influenced by a combination of environmental and genetic factors, susceptibility loci on (AITD-1)	Circulating autoantibody to autothyroid antigens, i.e. TSH receptor (primary autoantigen), thyroglobulin, thyroperoxidase, and sodium-iodide symporter; expression of molecules that mediate T cell adhesion and complement regulation (Fas and cytokines) by thyroid cells	Thyrotoxicosis, hyperthyroidism	High titer of anti-TSH receptor (IgG1), antisodium-iodide, antithyroglobulin, and antithyroperoxidase antibodies; positive TSH-receptor antibodies (particularly TSIs)	Antithyroid medications (thiomides), radioactive iodine
<b>Lung</b>					
Usual interstitial pneumonitis (idiopathic pulmonary fibrosis)	Idiopathic	Activation of alveolar macrophages after phagocytizing immune complexes and release of cytokines that attract neutrophils	Progressive dyspnea upon exertion, interstitial infiltrates on chest radiographs, and a restrictive ventilatory defect found on pulmonary function tests	Positive anti-nuclear antibodies and rheumatoid factor; immune complexes in blood, alveolar walls and bronchoalveolar lavage fluid	Systemic corticosteroids and/or other immunosuppressants

**Table 16.4** Immunological diseases (*continued*)

	<b>Etiology</b>	<b>Antibodies/ cellular reaction</b>	<b>Clinical manifestation</b>	<b>Laboratory findings</b>	<b>Treatment</b>
Farmer's lung (extrinsic allergic alveolitis)	Intense or repeated exposure to organic dust and fungi such as the <i>Aspergillus</i> species	Type III hypersensitivity mechanism with the deposition of immune complexes in the lung; cell- mediated, delayed-type hypersensitivity (type IV hypersensitivity)	Breathlessness within hours after inhaling the dust and interstitial pneumonitis	Leukocytosis with neutrophilia (but not eosinophilia) and elevated ESR, C-reactive protein level, and quantitative immunoglobulin level; presence of antigen-specific immunoglobulin and complement activation and deposition in the lung; presence of lymphocytes, macrophages, and granulomas in alveolar spaces and interstitium	Corticosteroids
<b>Digestive system</b>					
Crohn's disease	Idiopathic; a complex set of interactions among susceptibility genes, environment, and the immune system; a genetic predisposition associated with HLA DR1-DQW5 complex and DRB3*0301, susceptibility locus on chromosome 16 centered around D165409 and D165419	Transmural granulomatous inflammation of the bowel wall characterized by lymphocyte, plasma cell, and eosinophil infiltration	Abdominal pain and diarrhea, which may be complicated by intestinal fistulization, obstruction, or both; involving the entire GI tract	Small IgG containing complexes which are merely aggregates of IgG in the blood; elevated serum concentrations of C3, factor B, C1 inhibitor, and C3b inactivator; high titer of antibodies to the yeast <i>Saccharomyces cerevisiae</i> (i.e. anti- <i>S cerevisiae</i> antibodies [sboASCAsbc])	Antidiarrheal agents; anti- inflammatory drugs or antibiotics; a short course of steroid therapy indicated in patients with severe systemic symptoms (e.g., fever, nausea, weight loss) and in those who do not respond to anti- inflammatory agents; immunotherapy using anti- tumor necrosis factor (TNF) monoclonal antibody

**Table 16.4** Immunological diseases (*continued*)

	<b>Etiology</b>	<b>Antibodies/ cellular reaction</b>	<b>Clinical manifestation</b>	<b>Laboratory findings</b>	<b>Treatment</b>
Ulcerative colitis (immunologic colitis)	A genetic predisposition associated with HLA-DR2	Exposure of mucosal immune system of the large intestine to a wide array of antigens; activation of cells of the mucosal immune system and release of cytokines that recruit inflammatory cells	Abdominal cramping, diarrhea, and bloody stools	High titer of perinuclear antineutrophil cytoplasmic antibody (p-ANCA)	Anti-inflammatory therapy with 5-aminosalicylate (5-ASA) preparations; corticosteroids; immunosuppressive agents, e.g. 6-mercaptopurine (Purinethol) and azathioprine (Imuran), in IBD patients who are steroid dependent or refractory to steroid treatment; therapeutic monoclonal antibody treatment
<b>Liver</b>					
Chronic active hepatitis (autoimmune)	Unknown etiology; genetic predisposition associated with HLA-DR3 and HLA-B8	Interaction of CD4 <sup>+</sup> T cells and a self-antigenic peptide which is embraced by an HLA class II molecule and presented to uncommitted helper T cells (T <sub>H0</sub> ) by antigen-presenting cells; activation of T <sub>H0</sub> , and functional differentiation of T <sub>H0</sub> into T <sub>H1</sub> and T <sub>H2</sub> : T <sub>H1</sub> secretion of IL-2 and $\gamma$ -IFN which activate macrophages and enhance expression of HLA classes I and II, thus perpetuating the immune recognition cycle; T <sub>H2</sub> secretion of IL-4, IL-5, and IL-10 which stimulate autoantibody production by B cells	Asymptomatic; nonspecific symptoms (e.g. fatigue, anorexia, weight loss, behavioral changes, amenorrhea); mild jaundice to hepatomegaly, splenomegaly, ascites, cutaneous manifestations of chronic liver disease	Autoantibodies against liver-specific and non-liver-specific antigens: circulating anti-smooth muscle antibodies (ASMAs) (F-actin target antigen) and/or antinuclear antibodies (ANAs) (heterogeneous target antigen) in type 1 AIH; presence of circulating liver-kidney microsomal type 1 (LKM-1) antibody (CYP2D6 target antigen) or anti-liver cytosol 1 (anti-LC1) antibody in type 2 AIH; presence of autoantibodies to soluble liver proteins or liver-pancreas antigen in type 3 AIH; increased IgG levels	Corticosteroid administration, either alone or in combination with azathioprine

**Table 16.4** Immunological diseases (*continued*)

	<b>Etiology</b>	<b>Antibodies/ cellular reaction</b>	<b>Clinical manifestation</b>	<b>Laboratory findings</b>	<b>Treatment</b>
Primary biliary cirrhosis	Unknown etiology; increased expression of HLA class II antigens in the liver rendering hepatocytes and bile duct epithelial cells more susceptible to activated T cells and perhaps exacerbating immunologically mediated cytotoxicity; genetic predisposition associated with HLA-DR8 and, for some populations, HLA-DPB1	Continuous destruction of small and medium bile ducts mediated by activated CD4 and CD8 lymphocytes	Pruritis, fatigue, steatorrhea, renal tubular acidosis, hepatic osteodystrophy, chronic cholestasis, and increased incidence of hepatocellular carcinoma and breast carcinoma	Elevated serum levels of immunoglobulins, mainly IgM; multiple circulating autoantibodies (e.g. antinuclear antibodies); presence of antimitochondrial antibodies (AMAs) in the sera (hallmark)	Ursodeoxycholic acid (UDCA); immunosuppressive agents; liver transplantation
<b>Pancreas</b>					
Insulin-dependent (type I) diabetes mellitus	Environmental factors (infections and diet) interacting with a genetically susceptible person; genetic predisposition associated with HLA-DR3 and HLA-DR4	IgG autoantibodies against glucose transport proteins and anticytoplasmic and antimembrane antibodies directed to antigens in the pancreatic islets of Langerhans	Polyuria, nocturia, increased thirst, weight loss, nonspecific malaise; diabetic ketoacidosis; long-term complications (retinopathy, cataracts, hypertension, progressive renal failure, early coronary artery disease, peripheral vascular disease, peripheral and autonomic neuropathy, increased risk of infection)	A random whole-blood glucose concentration >200 mg/dl (11 mmol/l) a fasting whole-blood glucose concentration > 120 mg/dl (7 mmol/l); presence of islet cell antibodies	Insulin therapy; diet; activity
<b>Kidney</b>					
Immune complex disease	Antigens from microorganisms such as streptococci or endogenous antigens such as DNA or nuclear antigens in systemic lupus erythematosus leading to subepithelial deposits of immune complex in renal glomeruli	Type III hypersensitivity reaction mechanism: activation of the complement system by immune complexes lodged in the microvasculature such as the renal glomeruli; attraction of polymorphonuclear neutrophils, initiation of an inflammatory reaction	Fever, joint pain, lymphadenopathy, eosinophilia, hypocomplementemia, proteinuria, purpura, and urticaria	Renal biopsy: granular deposits of immune complexes (white) along the glomerular basement membrane (adjacent to and beneath the endothelium) and within the mesangium by fluorescent staining; electron dense deposits along the GBM mainly as subendothelial deposits by EM	Removal of external antibody or antigen source and symptomatic relief of the fever and kidney damage; immune suppression therapy for endogenous antigens

**Table 16.4** Immunological diseases (*continued*)

	<b>Etiology</b>	<b>Antibodies/ cellular reaction</b>	<b>Clinical manifestation</b>	<b>Laboratory findings</b>	<b>Treatment</b>
Poststreptococcal glomerulonephritis	Infection with group A beta hemolytic streptococci; staphylococcal and pneumococcal infections, coxsackievirus B, echovirus type 9, influenza virus, and mumps	Formation of antigen–antibody complexes by antibodies (IgG) against a cytoplasmic antigen termed endostreptosin together with some cationic streptococcal antigens; subepithelial deposition of immune complex in the mesangium or occasionally in a subendothelial or intramembranous position	Fever, nausea, oliguria, and hematuria; erythrocyte casts and mild proteinuria	Elevated antistreptolysin-O (ASO) titers; decreased serum complement levels; granular immune deposits that contain immunoglobulin and complement in the glomeruli by immunofluorescence of renal biopsies	Supportive treatment directed toward the potential complications
Membranous glomerulonephritis	Idiopathic; exposure to gold, mercury, penicillamine, or captopril; sequela of autoimmune diseases, infections (hepatitis B, E), metabolic disorders, or malignancy	Deposition of electron-dense, immune (Ag-Ab) deposits in the glomerular basement membrane in a subepithelial location; activation of complement pathway; and triggering of the biosynthesis of oxygen radical-producing enzymes within the glomerular epithelial cells by complement membrane attack complex (C5b-9)	Edema or generalized anasarca; proteinuria; renal insufficiency	Proteinuria with oval fat bodies and fatty casts; renal biopsy: immunofluorescence staining of granular capillary wall for IgG with C3 and both kappa and lambda light chains; electron microscopy showing electron-dense deposits	Low-salt diet; diuretics; NSAIDs; ACE inhibitors; immunosuppressive therapy
IgA nephropathy (Berger's disease)	Idiopathic	Accumulation of IgA, predominantly IgA1, in renal mesangial cells; release of cytokines; and activation of the complement system via the alternative pathway	Gross or microscopic hematuria; mild proteinuria	Mesangial IgA deposition, elevated serum IgA level, and IgA circulating immune complexes; of electron-dense deposits in mesangial areas	Reducing inflammatory-mediated renal injury (omega-3, polyunsaturated fatty acids, corticosteroids), controlling hypertension (ACE inhibitors), decreasing proteinuria, and managing sequelae of reduced renal function

**Table 16.4** Immunological diseases (*continued*)

	<b>Etiology</b>	<b>Antibodies/ cellular reaction</b>	<b>Clinical manifestation</b>	<b>Laboratory findings</b>	<b>Treatment</b>
<b>Nervous system</b>					
Multiple sclerosis	Genetic predisposition associated with HLA-A3, B7, and Dw2 haplotypes; virus infection	Elevation of co-stimulatory factor B7-1; release of pro-inflammatory cytokines (e.g. IL-12) by lymphocytes; infiltration of lymphocytes and macrophages in the nervous system which facilitates demyelination	Paresthesias, muscle weakness, visual and gait disturbances, ataxia, and hyperactive tendon reflexes	Oligoclonal increase in CSF IgG; presence of anti-HTLV-I GAG (p24) protein antibody in CSF; characteristic lesions of high T2 signal intensity of variable location in the white matter of the brain, brain stem, optic nerves, or spinal cord by MRI	Cop-1, a polypeptide mixture that resembles myelin basic protein; immunomodulatory agents (i.e. interferon beta-1a and -1b, glatiramer acetate)
<b>Eye</b>					
Vogt–Koyanagi–Harada (VKH) syndrome (uveoencephalitis)	Genetic predisposition associated with HLA-DR4	Autoimmune reaction directed against an antigenic component shared by uveal, dermal, and meningeal melanocytes, possibly tyrosinase or a tyrosinase-related protein with involvement of T cell-mediated cytotoxicity	Headache, dysacusis, vertigo; patchy loss of scalp hair or whitening, vitiligo, poliosis	Pleocytosis with the presence of melanin-laden macrophages in CSF	Systemic corticosteroids; immunosuppression with cyclosporine or other antimetabolites (azathioprine, cyclophosphamide, methotrexate)
Cicatricial ocular pemphigoid	Unknown; genetic predisposition associated with HLA-DR2, HLA-DR4, HLA-DQw7; some triggered by systemic proctolol therapy and topical antiglaucoma drugs	T cell dysregulation, the production of circulating autoantibodies directed against a variety of adhesion molecules ( $\beta$ 4 subunit of $\alpha$ 6 $\beta$ 4 integrin, $\alpha$ 3, $\beta$ 3, or $\gamma$ 2 subunits of laminin 5) in the hemidesmosome–epithelial membrane complex, and the production of proinflammatory cytokines and immune system activation markers	Blistering of conjunctiva; cicatrizing conjunctivitis	Decreased serum levels of IL-6 and increased serum levels of TNF- $\alpha$ ; a diffuse, linear deposition of immunoglobulins and components, mainly IgG and C3 at the epithelial-subepithelial junction by immunofluorescence staining	Systemic corticosteroids

Table 16.4 Immunological diseases (*continued*)

	Etiology	Antibodies/ cellular reaction	Clinical manifestation	Laboratory findings	Treatment
<b>Cartilage</b>					
Relapsing polychondritis	Unknown; genetic predisposition associated with HLA-DR4	Infiltrating T cells, the presence of antigen– antibody complexes in affected cartilage, cellular and humoral responses against collagen type II and other collagen antigens	Inflammation of cartilaginous structures, predominantly those of the ear, nose, and laryngotracheobronchial tree, causing them to lose their structural integrity and collapse	Presence of circulating antibodies to cartilage- specific collagen types II, IX, and XI; early RP characterized by a mixed inflammatory infiltrate of lymphocytes, neutrophils, and plasma cells in the perichondrium; mononuclear cells and macrophage infiltration in later cartilage degeneration	Systemic corticosteroids; immunosuppressive agents, e.g. dapsone, azathioprine, methotrexate, cyclophosphamide, and cyclosporin A



**Table 16.5** Systemic autoimmune diseases

	<b>Etiology</b>	<b>Antibodies/ cellular reaction</b>	<b>Clinical manifestation</b>	<b>Laboratory findings</b>	<b>Treatment</b>
<b>Systemic lupus erythematosus (SLE)</b>	Unknown; genetic predisposition associated with HLA-DR2 and HLA-DR3	Polyclonal B cell activation leading to formation of antibodies against self and nonself antigens; formation of immune complexes in the microvasculature, leading to complement activation and inflammation; 4 types of antinuclear antibodies: (1) antibodies against double stranded DNA, (2) antibodies against histones, (3) antibodies to nonhistone proteins bound to RNA, and (4) antibodies against nucleolar antigens	Fever, malaise, loss of weight, joint pain, butterfly rash over the bridge of the nose and lethargy; exacerbations and remissions of injuries to the skin, kidneys, joints, and serosal membranes; manifestations of multisystem involvement	Presence of serum antinuclear antibodies; antidouble-stranded DNA and anti-Sm antibodies; depressed serum complement (C3, C4, CH50) levels; immune deposits in glomerular basement membranes and at the dermal-epidermal junction, and the presence of multiple other autoantibodies	Corticosteroids; cytotoxic agents such as cyclophosphamide, chlorambucil, and azathioprine in more severe cases
<b>Rheumatoid arthritis</b>	Unknown; genetic predisposition associated with HLA-DR4/DR1	CD4+ T cells, mononuclear phagocytes, fibroblasts, osteoclasts, and neutrophils; production of autoantibodies (i.e. rheumatoid factors) by activated B cells; production of cytokines, chemokines, and other inflammatory mediators (e.g. TNF- $\alpha$ , IL-1, IL-6, TGF- $\beta$ , IL-8, FGF, PDGF)	Pain, stiffness, and swelling of joints; deformity and ankylosis in late stages; rheumatoid nodules; roentgenographic erosions of joints	Presence of rheumatoid factors in serum; presence of CD4+ T cells, activated B cells, and plasma cells in the inflamed joint synovium and multiple proinflammatory cytokines such as IL-1 and TNF in synovial joint fluid	DMARD therapy; glucocorticoids; nonsteroidal anti-inflammatory drugs; immunotherapy (e.g. BRMs and monoclonal antibodies)
<b>Ankylosing spondylitis</b>	Unknown; genetic predisposition associated with HLA-B27	Cellular infiltration by lymphocytes, plasma cells, and polymorphonuclear leukocytes; release of cytokines such as TNF- $\alpha$	Predilection for the axial skeleton, affecting particularly the sacroiliac and spinal facet joints and the paravertebral soft tissues; extraspinal manifestations of the disease including peripheral arthritis, iritis, pulmonary involvement, and systemic upset	Elevated ESR, negative rheumatoid factor, and antinuclear antibodies; radiographical signs: indistinctness of the joint, subchondral bony erosions, bony fusion, sacroiliitis, bony ankylosis	Regular lifelong exercises; diminishing inflammation and pain (nonsteroidal anti-inflammatory drugs, biological agents such as enbrel, a TNF- $\alpha$ antagonist); providing physical therapy

**Table 16.5** Systemic autoimmune diseases (*continued*)

	<b>Etiology</b>	<b>Antibodies/ cellular reaction</b>	<b>Clinical manifestation</b>	<b>Laboratory findings</b>	<b>Treatment</b>
<b>Sjögren's syndrome</b>	Genetic predisposition associated with HLA-DR3/DR4	Lymphocytic infiltration (i.e. CD4 <sup>+</sup> cells); release of proinflammatory cytokines such as IL-1, IL-6, and IL-8 and adhesion molecules, such as intercellular adhesion molecule-1 (ICAM-1); production of autoantibodies, antinuclear antibody (ANA), rheumatoid factor, or SS-specific antibodies (eg, anti-RO [SS-A], anti-LA [SS-B])	Dry eyes (keratoconjunctivitis sicca) and dry mouth (xerostomia) with associated visual or swallowing difficulties	Presence of circulating autoantibodies, including ANA or SS antibodies (i.e. SS-A, SS-B)	Artificial tears; immunomodulatory agents (e.g. topical cyclosporine A); topical androgens
<b>Progressive systemic sclerosis</b>	Unknown	Activation of T cells and/or complement; stimulation of the release of endothelial cytokines with subsequent endothelial damage, which facilitates adhesion and transvascular migration of CD4 <sup>+</sup> CD8 <sup>-</sup> T cells and monocytes with the help of integrins and cell adhesion molecules	Fibrotic changes of the skin, subcutaneous tissue, and viscera; involving virtually any organ of the body, including the skin, gastrointestinal tract, lungs, heart, kidneys, and musculoskeletal system	Presence of speckled antinuclear antibodies, antitopoisomerase, anti-RNA polymerase, antiribonucleoprotein, anticentromere, anti-ku, anti-Th, anti-PM-Scl; positive rheumatoid factor; polyclonal hypergamma-globulinemia; presence of lymphokines such as IL-2, IL-4, and IL-6 in the sera	Immunomodulatory therapy including cyclosporin A, antilymphocyte globulin, intravenous immune serum globulin (IVIG), plasma exchange, methotrexate, and cyclophosphamide

monoclonal gammopathy of undetermined etiology. Inflammatory disorders are often accompanied by benign polyclonal gammopathies. These include rheumatoid arthritis, lupus erythematosus, tuberculosis, cirrhosis, and angioimmunoblastic lymphadenopathy. **Table 16.6** shows

some common gammopathies, comparing their etiology, antibodies and/or cellular reactions produced, clinical manifestations, laboratory findings, type of excessive immunoglobulins, and other features.

**Table 16.6** Gammopathies

	<b>Etiology</b>	<b>Antibodies/ cellular reaction</b>	<b>Clinical manifestation</b>	<b>Laboratory findings</b>	<b>Treatment</b>
<b>Multiple myeloma</b>	Unknown; chronic antigenic stimulation of a plasma cell, which results in transformation of plasma cells; may have genetic predisposition associated with HLA-Cw5 or HLA-Cw2	Presence of plasma cell activating factor IL-6 within bone marrow, resulting in plasma cell proliferation; production of innumerable clones, which spread hematogenously to other myelogenous areas; monoclonal proliferation of B cells resulting in increase of a single immunoglobulin and its fragments; myeloma cells {?omission?} production of osteoclast-stimulating factor, a cytokine that results in bone destruction	Bone destruction and pain; risk of compression fractures of the spine and pathologic fractures of the major weight-bearing bones; radiologically, multiple destructive lesions of the skeleton as well as severe demineralization demonstrated as multiple, discrete, small, lytic lesions	Increased levels of immunoglobulins in the blood and light chains (Bence-Jones protein) in the urine; monoclonal hypergamma-globulinemia; increased level of myeloma protein (i.e. M protein level)	Chemotherapy (melphalan and prednisone); radiation; peripheral blood or bone marrow stem cell transplantation
<b>Waldenström's macroglobulinemia</b>	Unknown	Abnormal proliferation of plasma cells; oversynthesis of monoclonal IgM	Unknown	Presence of transitional or intermediate cells with characteristics of plasma cells and lymphocytes constituting so-called lymphoplasmacytoid cells on bone marrow examination	Plasmapheresis; chemotherapy; immunotherapy (IFN- $\alpha$ )



# IMMUNODEFICIENCIES: CONGENITAL AND ACQUIRED

- DEFECTS OF B CELL MATURATION
- DEFECTS OF T CELL MATURATION
- DEFECTS OF LYMPHOCYTE MATURATION – SEVERE COMBINED IMMUNODEFICIENCY
- DEFECTS IN LYMPHOCYTE ACTIVATION
- DEFECTS IN B CELL DIFFERENTIATION: COMMON VARIABLE IMMUNODEFICIENCY
- DEFECTIVE CLASS I MAJOR HISTOCOMPATIBILITY COMPLEX EXPRESSION
- IMMUNODEFICIENCY ASSOCIATED WITH OTHER INHERITED DISEASES
- DEFECT IN T CELL-DEPENDENT B CELL ACTIVATION: THE X-LINKED HYPER-IGM SYNDROME
- CONGENITAL DISORDERS OF INNATE IMMUNITY
- ACQUIRED IMMUNODEFICIENCIES

Immunodeficiency is a failure in humoral antibody or cell-mediated limbs of the immune response. If attributable to intrinsic defects in T and/or B cells, the condition is termed a primary immunodeficiency. If the defect results from loss of antibody and/or lymphocytes, the condition is termed a secondary immunodeficiency.

Immunodeficiency disorders are conditions characterized by decreased immune function. They may be grouped into four principal categories based on recommendations from a committee of the World Health Organization. They include: antibody (B cell) deficiency, cellular (T cell) deficiency, combined T cell and B cell deficiencies, and phagocyte dysfunction. The deficiency can be congenital or acquired. It can be secondary to an embryologic abnormality, an enzymatic defect or may be attributable to an unknown cause. Types of infections produced in the physical findings are characteristic of the type of immunodeficiency disease. Screening tests identify a number of these conditions whereas others have an unknown etiology. Antimicrobial agents for the treatment of recurrent infections, immunotherapy, bone marrow transplantation, enzyme replacement, and gene therapy are all modes of treatment.

Immunodeficiencies are classified as either primary diseases with a genetic origin or those that are secondary to an underlying disorder.

## DEFECTS OF B CELL MATURATION

**X-linked (congenital) agammaglobulinemia** results from a failure of pre-B cells to differentiate into mature B cells. The defect in **Bruton's disease** is in rearrangement of immunoglobulin heavy chain genes. It occurs almost entirely in males and is apparent after 6 months of age following disappearance of the passively transferred maternal immunoglobulins. Patients have recurrent sino-pulmonary infections caused by *Haemophilus influenzae*, *Streptococcus pyogenes*, *Staphylococcus aureus*, and *Streptococcus pneumoniae*. These patients have absent or decreased B cells and decreased serum levels of all immunoglobulin classes. The T cell system and cell-mediated immunity appear normal.

**X-linked agammaglobulinemia (Bruton's X-linked agammaglobulinemia)** affects males who develop recurrent sino-pulmonary or other pyogenic infections at 5–6 months

of age after disappearance of maternal IgG. There is defective B cell gene (Chromosome Xq21.3-22). Whereas B cells and immunoglobulins are diminished, there is normal T cell function. Supportive therapy includes gammaglobulin injections and antibiotics. Repeated infections may lead to death in childhood. Their bone marrow contains pre-B cells with constant regions of immunoglobulin  $\mu$  chains in the cytoplasm. There may be defective VH-D-JH gene rearrangement.

**Btk** is a protein tyrosine kinase encoded for by the defective gene in X-linked agammaglobulinemia (XLA). B cells and polymorphonuclear neutrophils express the btk protein. In XLA (Bruton's disease) patients, only the B cells manifest the defect, and the maturation of B cells stops at the pre-B cell stage. There is rearrangement of heavy chain genes but not of the light chain genes. The btk protein might have a role in linking the pre-B cell receptor to nuclear changes that result in growth and differentiation of pre-B cells.

**Transient hypogammaglobulinemia of infancy** is a temporary delay in the onset of antibody synthesis during the first 12 months or even 24 months of life. This leads only to a transient, physiologic immunodeficiency following catabolism of maternal antibodies passed to the infant across the placenta to the fetal circulation. Helper T cell function is impaired, yet B cell numbers are at physiologic levels.

**DEFECTS OF T CELL MATURATION**

**Thymic hypoplasia (DiGeorge syndrome)** occurs when the immune system in infants is deprived of thymic influence. T cells are absent or deficient in the blood and thymus-dependent areas of lymph nodes and spleen. Infants with this condition are highly susceptible to infection by viruses, fungi, protozoa, or intracellular bacteria due to

Table 17.1 T and B cell immunodeficiencies

	B cell deficiency	T cell deficiency
<b>Features</b> Serum Ig concentration DTH response to antigens	Diminished Normal	Normal or diminished Diminished
<b>Lymphoid tissue histology</b>	Few or no follicles and germinal centers	Normal follicles, possible decreased paracortical areas
<b>Infection susceptibility</b>	Pyogenic microorganisms (otitis, pneumonia, meningitis, osteomyelitis), enteric bacteria and viruses, some parasites	<i>Pneumocystis carinii</i> , multiple viruses, atypical mycobacteria, fungi

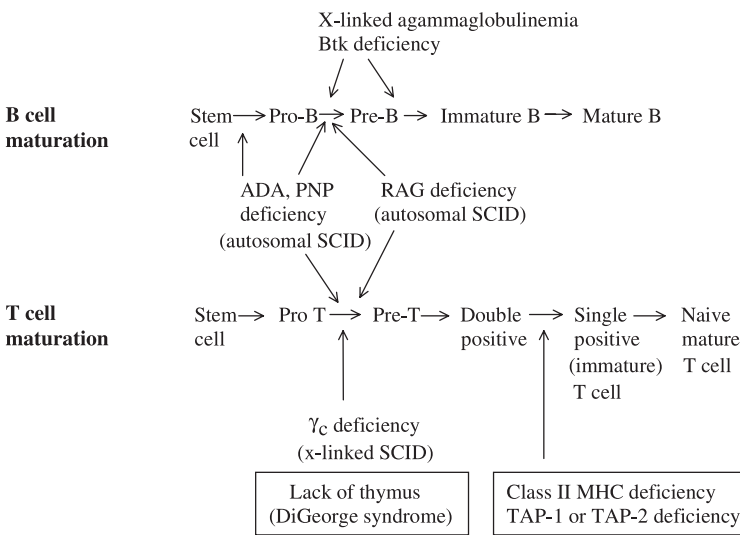

Figure 17.1 Defects in B and T cell maturation that lead to immunodeficiency

defective intracellular microbial killing by phagocytic cells with interferon. By contrast, B cells and immunoglobulins are not affected.

**DiGeorge syndrome** is a T cell immunodeficiency in which there is failure of T cell development, but normal maturation of stem cells and B cells. This is attributable to failure in the development of the thymus, depriving the individual of the mechanism for T cell development. DiGeorge syndrome is a recessive genetic immunodeficiency characterized by failure of the thymic epithelium to develop. Maldevelopment of the thymus gland is associated with thymic hypoplasia. Anatomical structures derived from the third and fourth pharyngeal pouches during embryogenesis fail to develop. This leads to a defect in the function of both the thymus and parathyroid glands. DiGeorge syndrome is believed to be a consequence of intrauterine malfunction. It is not familial. Tetany and hypocalcemia, both characteristics of hypoparathyroidism,

are observed in DiGeorge syndrome in addition to the defects in T cell immunity. Peripheral lymphoid tissues exhibit a deficiency of lymphocytes in thymic-dependent areas. By contrast, the B or bursa equivalent-dependent areas, such as lymphoid follicles, show normal numbers of B cells and plasma cells. Serum immunoglobulin levels are within normal limits, and there is a normal immune response following immunization with commonly employed immunogens. A defect in delayed-type hypersensitivity is demonstrated by the failure of affected patients to develop positive skin tests to commonly employed antigens such as candidin or streptokinase, and the inability to develop an allograft response. Defective cell-mediated immunity may increase susceptibility to opportunistic infections and render the individual vulnerable to a graft-versus-host reaction in blood transfusion recipients. There is also minimal or absent *in vitro* responsiveness to T cell antigens or mitogens. The most significant advance has been the identification of

**Table 17.2** Defects of lymphocyte maturation

Disease	Functional deficiencies	Presumed mechanism of defect
<b>Severe combined immunodeficiency</b>		
X-linked	Markedly decreased T cells, normal or increased B cells, reduced serum Ig	Cytokine receptor common $\gamma$ chain gene mutations, defective T cell maturation from lack of IL-7 signals
ADA, PNP deficiency (autosomal recessive)	Progressive decrease in T and B cells (mostly T); reduced serum Ig in ADA deficiency, normal B cells and serum Ig in PNP deficiency	ADA or PNP deficiency leading to accumulation of toxic metabolites in lymphocytes
Other autosomal recessive	Decreased T and B cells, reduced serum Ig	Defective maturation of T and B cells; genetic basis unknown in most cases, may be mutations in <i>RAG</i> genes
<b>B cell immunodeficiencies</b>		
X-linked agammaglobulinemia	Decrease in all serum Ig isotypes, reduced B cell numbers	Block in maturation beyond pre-B cells because of mutation in B cell tyrosine kinase
Ig heavy chain deletions	IgG1, IgG2, or IgG4 absent; sometimes associated with absent IgA or IgE	Chromosomal deletion at 14q32 (Ig heavy chain locus)
<b>T cell immunodeficiencies</b>		
DiGeorge syndrome	Decreased T cells, normal B cells, normal or decreased serum Ig	Anomalous development of 3rd and 4th branchial pouches leading to thymic hypoplasia

**Abbreviations:**

ADA adenosine deaminase

PNP purine nucleoside phosphorylase

RAG recombinase-activating gene

micro-deletions on human chromosome 22q in most DiGeorge syndrome patients. Considerable success in treatment has been achieved with fetal thymic transplants and by the passive administration of thymic humoral factors.

### DEFECTS OF LYMPHOCYTE MATURATION – SEVERE COMBINED IMMUNODEFICIENCY

**Severe combined immunodeficiency (Swiss type agammaglobulinemia):** Comprises a group of conditions manifesting variable defects in both B and T cell immunity. In general, there is a lymphopenia with deficiency of T and B cell numbers and function. The thymus is hypoplastic or absent. Lymph nodes and other peripheral lymphoid tissues reveal depleted B and T cell regions. Infants with severe combined immunodeficiency show increased susceptibility to infections by viruses, fungi and bacteria, and often succumb during the first year.

**Severe combined immunodeficiency syndrome (SCID):** A profound immunodeficiency characterized by functional impairment of both B and T cell limbs of the immune response. It is inherited as an X-linked or autosomal recessive disease. The thymus has only sparse lymphocytes and Hassal's corpuscles or is bereft of them. Several congenital immunodeficiencies are characterized as SCID. There is T and B cell lymphopenia and decreased production of IL-2. There is an absence of delayed-type hypersensitivity, cellular immunity, and of normal antibody synthesis following immunogenic challenge. SCID is a disease of infancy with failure to thrive. Affected individuals frequently die during the first 2 years of life. Clinically, they may develop a measles-like rash, show hyperpigmentation, and develop severe recurrent (especially pulmonary) infections. These subjects have heightened susceptibility to infectious disease agents such as *Pneumocystis carinii*, *Candida albicans*, and others. Even attenuated microorganisms, such as those used for immunization, e.g., attenuated poliomyelitis viruses, may induce infection in SCID patients. Graft-versus-host disease is a problem in SCID patients receiving unirradiated blood transfusions. Maternal-fetal transfusions during gestation or at parturition or blood transfusions at a later date provide sufficient immunologically competent cells entering the SCID patient's circulation to induce graft-versus-host disease. SCID may be manifested in one of several forms. SCID is classified as a defect in adenosine deaminase (ADA) and purine nucleoside phosphorylase (PNP) enzymes and in a DNA-binding protein needed for HLA gene expression. Treatment is by bone marrow transplantation or by gene therapy and enzyme reconstitution in those cases caused by a missing gene, such as adenosine deaminase deficiency.

### DEFECTS IN LYMPHOCYTE ACTIVATION

**Selective IgA deficiency:** The most frequent immunodeficiency disorder. It occurs in approximately 1 in 600 individuals in the population. It is characterized by nearly absent serum and secretory IgA. The IgA level is less than 5 mg/dl, whereas the remaining immunoglobulin class levels are normal or elevated. The disorder is either familial or it may be acquired in association with measles, other types of virus infection, or toxoplasmosis. The patients may appear normal and asymptomatic or they may have some form of an associated disease. IgA is the principal immunoglobulin in secretions and is an important part of the defense of mucosal surfaces. Thus, IgA-deficient individuals have an increased incidence of respiratory, gastrointestinal, and urogenital infections. They may manifest sino-pulmonary infections and diarrhea. Selective IgA deficiency is diagnosed by the demonstration of less than 5 mg/dl of IgA in serum. The etiology is unknown, but is believed to be arrested B cell development. The B cells are normal with surface IgA and IgM or surface IgA and IgD. Some patients also have an IgG2 and IgG4 subclass deficiency. They are especially likely to develop infections. IgA-deficient patients have an increased incidence of respiratory allergy and autoimmune disease such as systemic lupus erythematosus and rheumatoid arthritis. The principal defect is in IgA B cell differentiation. The 12-week-old fetus contains the first IgA B cells that bear IgM and IgD as well as IgA on their surface. At birth, the formation of mature IgA B cells begins. Most IgA B cells express IgA exclusively on their surface, with only 10% expressing surface IgM and IgD in the adult. Patients with selective IgA deficiency usually express the immature phenotype, only a few of which can transform into IgA-synthesizing plasma cells. Patients have an increased incidence of HLA-A1, -B8, and -Dw3. Their IgA cells form, but do not secrete IgA. There is an increased incidence of the disorder in certain atopic individuals. Some selective IgA deficiency patients form significant titers of antibody against IgA. They may develop anaphylactic reactions upon receiving IgA-containing blood transfusions. The patients have an increased incidence of celiac disease and several autoimmune diseases as indicated above. They synthesize normal levels of IgG and IgM antibodies. Autosomal recessive and autosomal dominant patterns of inheritance have been described. It has been associated with several cancers, including thymoma, reticulum cell sarcoma, and squamous cell carcinoma of the esophagus and lungs. Certain cases may be linked to drugs such as phenytoin or other anticonvulsants. Some individuals develop antibodies against IgG, IgM, and IgA. Gammaglobulin should not be administered to selective IgA-deficient patients.



**Table 17.3** Defects in lymphocyte activation

Disease	Functional deficiencies	Mechanisms of defect
Selective Ig isotype deficiencies	Reduced or no production of selective isotypes or subtypes of Ig (IgA deficiency most common isotype deficiency, IgG3 deficiency most common subtype deficiency); susceptibility to bacterial infections or no clinical problems	Defect in B cell differentiation or T cell help; rare cases of homozygous deletions/mutations of Ig constant region genes
X-linked hyper-IgM syndrome	Defects in helper T cell-dependent B cell and macrophage activation	Mutation in CD40 ligand
Common variable immunodeficiency	Variable reductions in multiple Ig isotypes; normal or decreased B cells	Defect in B cell activation, usually caused by intrinsic B cell abnormality (nature unknown)
T cell receptor complex expression or signalling defects	Decreased T cells or abnormal ratios of CD4 <sup>+</sup> and CD8 <sup>+</sup> subsets; decreased cell-mediated immunity	Rare cases caused by mutations or deletions in genes encoding CD3 proteins, ZAP-70
X-linked lymphoproliferative syndrome	Uncontrolled B cell proliferation in the setting of Epstein–Barr virus infection leading to B cell lymphomas and hypogammaglobulinemia	Mutation in the gene encoding the SAP adapter protein, which is normally required for inhibiting signalling by the SLAM molecule
Defective class II MHC expression: the bare lymphocyte syndrome	Lack of class II expression and impaired CD4 <sup>+</sup> T cell development and activation; defective cell-mediated immunity and T cell-dependent humoral immunity	Mutation in genes encoding transcription factors required for class II MHC gene expression
TAP deficiency	Lack of class I MHC molecule expression, decreased number of CD8 <sup>+</sup> T cells; susceptibility to bacterial infections	Mutation in the <i>TAP</i> genes preventing peptide loading of class I MHC molecules

**Abbreviations:**

SAP, SLAM-associated protein

SLAM, signalling lymphocyte activation molecule

TAP, transporter associated with antigen processing

ZAP-70, zeta-associated protein of 70-kD

**DEFECTS IN B CELL DIFFERENTIATION:  
COMMON VARIABLE IMMUNODEFICIENCY**

**Common variable immunodeficiency (CVID):** A relatively common congenital or acquired immunodeficiency that may be either familial or sporadic. The familial form may have a variable mode of inheritance. Hypogammaglobulinemia is common to all of these patients and usually affects all classes of immunoglobulin, but in some cases only IgG is affected. The World Health Organization (WHO) classifies three forms of the disorder: (1) an intrinsic B cell defect; (2) a disorder of T cell regulation that includes deficient T helper cells or activated T suppressor cells; and (3) autoantibodies against T and B cells. The majority of patients have

an intrinsic B cell defect with normal numbers of B cells in the circulation that can identify antigens and proliferate, but cannot differentiate into plasma cells. The ability of B cells to proliferate when stimulated by antigen is evidenced by hyperplasia of B cell regions of lymph nodes, spleen, and other lymphoid tissues. Yet, differentiation of B cells into plasma cells is blocked. The deficiency of antibody that results leads to recurrent bacterial infections, as well as intestinal infestation by *Giardia lamblia*, which produces a syndrome that resembles sprue. Noncaseating granulomas occur in many organs. There is an increased incidence of autoimmune diseases, such as pernicious anemia, rheumatoid arthritis, and hemolytic anemia. Lymphomas also occur in these immunologically deficient individuals.

### DEFECTIVE CLASS I MAJOR HISTOCOMPATIBILITY COMPLEX EXPRESSION

**Bare lymphocyte syndrome (BLS):** Causes failure to express class I HLA-A, -B, or -C major histocompatibility antigens due to defective  $\beta_2$ -microglobulin expression on the cell surface. This immune deficiency is inherited as an autosomal recessive trait. In some individuals, the class II HLA-DR molecules are likewise not expressed. Patients may be asymptomatic or manifest respiratory tract infections, mucocutaneous candidiasis, opportunistic infections, chronic diarrhea and malabsorption, inadequate responsiveness to antigen, aplastic anemia, leukopenia, decreased T cells and normal or elevated B cells. The mechanism appears to be related to either defective gene activation or inaccessibility of promoter protein. DNA techniques are required for tissue typing.

### IMMUNODEFICIENCY ASSOCIATED WITH OTHER INHERITED DISEASES

**Wiskott–Aldrich syndrome:** An X-linked recessive immunodeficiency disease of infants characterized by thrombocytopenia, eczema, and increased IgA and IgE levels. There is decreased cell-mediated immunity (and delayed hypersensitivity), and the antibody response to polysaccharide antigens is defective, with only minute quantities of IgM appearing in the serum. There may be an inability to recognize processed antigen. Male patients

may have small platelets with absent surface glycoprotein Ib. Whereas IgA and IgE are increased, IgM is diminished, although IgG serum concentrations are usually normal. By electron microscopy, T cells appear to be bereft of the markedly fimbriated surface of normal T cells. T cells have abnormal sialophorin. Patients may have an increased incidence of malignant lymphomas. Bone marrow transplantation corrects the deficiency.

### DEFECT IN T CELL-DEPENDENT B CELL ACTIVATION: THE X-LINKED HYPER-IGM SYNDROME

**Hyperimmunoglobulin M syndrome:** An immunodeficiency disorder in which the serum IgM level is normal or elevated. By contrast, the serum IgG and IgA levels are strikingly diminished or absent. These patients have repeated infections and may develop neoplasms in childhood. This syndrome may be transmitted in an X-linked or autosomal dominant fashion. It may also be related to congenital rubella. The condition is produced by failure of the T cells to signal IgM-synthesizing B cells to switch to IgG- and IgA-producing cells. In this X-linked disease in boys who are unable to synthesize immunoglobulin isotypes other than IgM, there is a defect in the gene encoding the CD40 ligand. The T<sub>H</sub> cells fail to express CD40L. These patients fail to develop germinal centers or displaced somatic hypermutation. They do not form memory B cells and are subject to pyogenic bacterial and protozoal infections.

**Table 17.4** Congenital disorders of innate immunity

Disease	Functional deficiencies and clinical problems	Mechanisms of defect
Chronic granulomatous disease	Defective production of reactive oxygen intermediates by phagocytes; recurrent intracellular bacterial and fungal infections	Mutations in genes encoding components of the phagocyte oxidase enzyme, most often cytochrome b558
Leukocyte adhesion deficiency-1	Absent or deficient expression of $\beta_2$ integrins causing defective leukocyte adhesion-dependent functions; recurrent bacterial and fungal infections	Mutations in gene encoding the $\beta$ chain (CD18) of $\beta_2$ integrins
Leukocyte adhesion deficiency-2	Absent or deficient expression of leukocyte ligands for endothelial E- and P-selectins causing failure of leukocyte migration into tissues; recurrent bacterial and fungal infections	Mutations in gene encoding a GDP-fucose transporter required for synthesis of the sialyl Lewis X component of E- and P-selectin ligands
Chédiak–Higashi syndrome	Defective lysosomal function in neutrophils, macrophages, and dendritic cells; defective granule function in natural killer cells; recurrent infections by pyogenic bacteria	Mutation in a gene of unknown function leading to increased fusion of cytoplasmic granules

## CONGENITAL DISORDERS OF INNATE IMMUNITY

**Phagocyte disorders:** Conditions characterized by recurrent bacterial infections that can involve the skin, respiratory tract, and lymph nodes. Evaluation of phagocytosis should include tests of motility, chemotaxis, adhesion, intracellular killing (respiratory burst), enzyme testing, and examination of the peripheral blood smear. Phagocyte disorders include the following conditions: chronic granulomatous disease; myeloperoxidase deficiency; Job syndrome (hyperimmunoglobulin E syndrome); Chédiak–Higashi syndrome; leukocyte adhesion deficiency, together with less common disorders.

**Chronic granulomatous disease (CGD):** A disorder that is inherited as an X-linked trait in two-thirds of the cases and as an autosomal recessive trait in the remaining one-third. Clinical features are usually apparent before the end of the second year of life. There is an enzyme defect associated with NADPH oxidase. This enzyme deficiency causes neutrophils and monocytes to have decreased consumption of oxygen and diminished glucose utilization by the hexose monophosphate shunt. Although neutrophils phagocytize microorganisms, they do not form superoxide and other oxygen intermediates that usually constitute the respiratory burst. Neutrophils and monocytes also form a smaller amount of hydrogen peroxide, have decreased iodination of bacteria, and have diminished production of superoxide anions. All of this leads to decreased intracellular killing of bacteria and fungi. Thus, these individuals have an increased susceptibility to infection with microorganisms that normally are of relatively low virulence. These include *Aspergillus*, *Serratia marcescens*, and *Staphylococcus epidermidis*. Patients may have hepatosplenomegaly, pneumonia, osteomyelitis, abscesses, and draining lymph nodes. The quantitative nitroblue tetrazolium (NBT) test and the quantitative killing curve are both employed to confirm the diagnosis. Most microorganisms that cause difficulty in CGD individuals are catalase positive. Therapy includes interferon  $\gamma$ , antibiotics, and surgical drainage of abscesses.

**Myeloperoxidase (MPO) deficiency:** A lack of 116 kD myeloperoxidase in both neutrophils and monocytes. This enzyme is located in the primary granules of neutrophils. It possesses a heme ring, which imparts a dark-green tint to the molecule. MPO deficiency has an autosomal recessive mode of inheritance. Clinically, affected patients have a mild version of chronic granulomatous disease. *Candida albicans* infections are frequent in this condition.

**Chédiak–Higashi syndrome:** A childhood disorder with an autosomal recessive mode of inheritance that is identified by the presence of large lysosomal granules in

leukocytes that are very stable and undergo slow degranulation. Multiple systems may be involved. Repeated bacterial infections with various microorganisms, partial albinism, central nervous system disorders, hepatosplenomegaly, and an inordinate incidence of malignancies of the lymphoreticular tissues may occur. The large cytoplasmic granular inclusions that appear in white blood cells may also be observed in blood platelets and can be seen by regular light microscopy in peripheral blood smears. There is defective neutrophil chemotaxis and an altered ability of the cells to kill ingested microorganisms. There is a delay in the killing time, even though hydrogen peroxide formation, oxygen consumption, and hexose monophosphate shunt are all within normal limits. There is also defective microtubule function, leading to defective phagolysosome formation. Cyclic AMP levels may increase. This causes decreased neutrophil degranulation and mobility. High doses of ascorbic acid have been shown to restore normal chemotaxis, bactericidal activity, and degranulation. Natural killer cell numbers and function are decreased. There is an increased incidence of lymphomas in Chédiak–Higashi patients. There is no effective therapy other than the administration of antibiotics for the infecting microorganisms. The disease carries a poor prognosis because of the infections and the neurological complications. The majority of affected individuals die during childhood, although occasional subjects may live longer.

**Lazy leukocyte syndrome:** A disease of unknown cause in which patients experience an increased incidence of pyogenic infections such as abscess formation, pneumonia, and gingivitis which is linked to defective neutrophil chemotaxis in combination with neutropenia. Random locomotion of neutrophils is also diminished and abnormal. This is demonstrated by the vertical migration of leukocytes in capillary tubes. There is also impaired exodus of neutrophils from the bone marrow.

**Leukocyte adhesion deficiency (LAD):** A recurrent bacteremia with staphylococci or *Pseudomonas* linked to defects in the leukocyte adhesion molecules known as integrins. These include the CD11/CD18 family of molecules. CD18  $\beta$  chain gene mutations lead to a lack of complement receptors CR3 and CR4 to produce a congenital disease marked by recurring pyogenic infections. Deficiency of p150,95, LFA-1, and complement receptor 3 (CR3) membrane proteins leads to diminished adhesion properties and mobility of phagocytes and lymphocytes. There is a flaw in synthesis of the 95 kD  $\beta$  chain subunit that all three of these molecules share. The defect in mobility is manifested as altered chemotaxis, defective random migration, and faulty spreading. Particles coated with C3 are not phagocytized and therefore fail to activate a respiratory burst. The CR3 and p150,95 deficiency account for the defective phagocytic

activity. LAD patients' T cells fail to respond normally to antigen or mitogen stimulation and are also unable to provide helper function for B cells producing immunoglobulin. They are ineffective in fatally injuring target cells, and they do not produce the lymphokine,  $\gamma$  interferon. LFA-1 deficiency accounts for the defective response of these T cells as well as all natural killer cells, which also have impaired ability to fatally injure target cells. Clinically, the principal manifestations are a consequence of defective phagocyte function rather than of defective T cell function. Patients may have recurrent severe infections, a defective inflammatory response, abscesses, gingivitis, and periodontitis. There are two forms of leukocyte adhesion deficiency. Those with the severe deficiency do not express the three  $\alpha$  and four  $\beta$  chain complexes, whereas those with moderate deficiency express 2.5–6 percent of these complexes. There is an autosomal recessive mode of inheritance for leukocyte adhesion deficiency.

**Job's syndrome:** Refers to cold staphylococcal abscesses or infections by other agents that recur. There is associated eczema, elevated levels of IgE in the serum, and phagocytic dysfunction associated with glutathione reductase and glucose-6-phosphatase deficiencies. The syndrome has an autosomal recessive mode of inheritance.

**Chemotactic disorders:** Conditions attributable to abnormalities of the complex molecular and cellular interactions involved in mobilizing an appropriate phagocytic cell response to injuries or inflammation. This can involve defects in either the humoral or cellular components of chemotaxis that usually lead to recurrent infections. The process begins with the generation of chemoattractants. Among these chemoattractants that act *in vivo* are the anaphylatoxins (C3a, C4a and C5a), leukotriene B<sub>4</sub> (LTB<sub>4</sub>), IL-8, GM-CSF, and platelet activating factors. Once exposed to chemoattractant, circulating neutrophils embark upon a four-stage mechanism of emigration through the endothelial layer to a site of tissue injury where phagocytosis takes place. The four stages include (1) rolling or initial margination by the selectins (L-, P-, E-); (2) stopping on the endothelium by CD18 integrins and ICAM-1; (3) neutrophil–neutrophil adhesion by CD11b/CD18; and (4) trans-endothelial migration by CD11b/CD18, CD11a/CD18, ICAM-1. Chemotactic defects can be either acquired or inherited. Specific disorders are listed separately.

## ACQUIRED IMMUNODEFICIENCIES

Acquired immunodeficiency describes a decrease in the immune response to immunogenic (antigenic) challenge as a consequence of numerous diseases or conditions that include acquired immunodeficiency syndrome (AIDS), chemotherapy, immunosuppressive drugs such

as corticosteroids, psychological depression, burns, non-steroidal antiinflammatory drugs, radiation, Alzheimer's disease, coeliac disease, sarcoidosis, lymphoproliferative disease, Waldenstrom's macroglobulinemia, multiple myeloma, aplastic anemia, sickle cell disease, malnutrition, aging, neoplasia, diabetes mellitus, and numerous other conditions.

**Acquired immune deficiency syndrome (AIDS):** A retroviral disease marked by profound immunosuppression that leads to opportunistic infections, secondary neoplasms, and neurologic manifestations. It is caused by the human immunodeficiency virus HIV-1, the causative agent for most cases worldwide with a few in western Africa attributable to HIV-2. Principal transmission routes include sexual contact, parenteral inoculation and passage of the virus from infected mothers to their newborns. Although originally recognized in homosexual or bisexual men in the United States, it is increasingly a heterosexual disease. It appears to have originated in Africa, where it is a heterosexual disease and has been reported from more than 193 countries. The CD4 molecule on T cells serves as a high-affinity receptor for HIV. HIVgp 120 must also bind to other cell surface molecules termed coreceptors for cell entry. They include CCR5 and CXCR4 receptors for  $\beta$  chemokines and  $\alpha$  chemokines. Some HIV strains are macrophage-tropic whereas others are T cell-tropic. Early in the disease HIV colonizes the lymphoid organs. The striking decrease in CD4<sup>+</sup> T cells is a hallmark of AIDS that accounts for the immunodeficiency late in the course of HIV infection but qualitative defects in T cells can be discovered in HIV-infected persons who are asymptomatic. Infection of macrophages and monocytes is very important and the dendritic cells in lymphoid tissues are the principal sites of HIV infection and persistence. In addition to the lymphoid system, the nervous system is the major target of HIV infection. It is widely accepted that HIV is carried to the brain by infected monocytes. The microglia in the brain are the principal cell type infected in that tissue. The natural history of HIV infection is divided in three phases that include (1) an early acute phase, (2) a middle chronic phase, and (3) a final crisis phase. Viremia, measured as HIV-1 RNA, is the best marker of HIV disease progression and it is valuable clinically in the management of HIV-infected patients. Clinically, HIV infection can range from a mild acute illness to a severe disease. The adult AIDS patient may present with fever, weight loss, diarrhea, generalized lymphadenopathy, multiple infections, neurologic disease, and, in some cases, secondary neoplasms. Opportunistic infections account for 80 percent of deaths in AIDS patients. Prominent among these is pneumonia caused by *Pneumocystis carinii* as well as other common pathogens. AIDS patients also have a high incidence of certain tumors, especially Kaposi sarcoma, non-

**Table 17.5** Clinical characteristics of human immunodeficiency virus infection

Disease phase	Clinical aspect
Acute HIV infection	Headaches
	Fever
	Sore throat with pharyngitis
	Generalized lymphadenopathy
	Rashes
Clinical latency period	Decreasing absolute CD4 <sup>+</sup> lymphocyte count
AIDS	Opportunistic infections
	<ul style="list-style-type: none"> <li>• Protozoal and Helminthic infections               <ul style="list-style-type: none"> <li>◦ <i>Cryptosporidium</i> (enteritis)</li> <li>◦ <i>Pneumocystis carinii</i> (pneumonia)</li> <li>◦ <i>Toxoplasma</i> (pneumonia or CNS infection)</li> </ul> </li> </ul>
	<ul style="list-style-type: none"> <li>• Fungal infections               <ul style="list-style-type: none"> <li>◦ <i>Candida</i> (esophageal)</li> <li>◦ <i>Cryptococcus neoformans</i> (CNS)</li> <li>◦ <i>Coccidioides immitis</i></li> <li>◦ <i>Histoplasma capsulatum</i></li> </ul> </li> </ul>
	<ul style="list-style-type: none"> <li>• Bacterial infections               <ul style="list-style-type: none"> <li>◦ <i>Mycobacterium avium-intracellulare</i></li> <li>◦ <i>Mycobacterium tuberculosis</i></li> <li>◦ <i>Nocardia</i></li> <li>◦ <i>Salmonella</i></li> </ul> </li> </ul>
	<ul style="list-style-type: none"> <li>• Viral infections               <ul style="list-style-type: none"> <li>◦ Cytomegalovirus</li> <li>◦ Herpes simplex</li> <li>◦ Varicella zoster</li> <li>◦ Progressive multifocal leukoencephalopathy</li> </ul> </li> </ul>
	Tumors <ul style="list-style-type: none"> <li>• Kaposi's sarcoma</li> <li>• B cell non-Hodgkin lymphomas</li> <li>• Invasive cervical carcinoma</li> </ul>
	Encephalopathy
	Wasting syndrome

Hodgkin lymphoma and cervical cancer in women. No effective vaccine has yet been developed.

**Acute AIDS syndrome:** Within the first to sixth week following HIV-1 infection, some subjects develop the flu-like symptoms of sore throat, anorexia, nausea, and vomiting, lymphadenopathy, maculopapular rash, wasting, and

pain in the abdomen, among other symptoms. The total leukocyte count is slightly depressed with possible CD4 to CD8 ratio inversion. Detectable antibodies with specificity for HIV constituents gp120, gp160, p24, and p41 are not detectable until at least six months following infection. Approximately 33 percent of the infected subjects manifest the acute AIDS syndrome.

**AIDS serology:** Three to six weeks after infection with HIV-1 there are high levels of HIV p24 antigen in the plasma. One week to three months following infection there is an HIV-specific immune response resulting in the formation of antibodies against HIV envelope protein gp-120 and HIV core protein p24. HIV-specific cytotoxic T cells are also formed. The result of this adaptive immune response is a dramatic decline in viremia and a clinically asymptomatic phase lasting from 2 to 12 years. As CD4<sup>+</sup> T cell numbers decrease the patient becomes clinically symptomatic. HIV-specific antibodies and cytotoxic T cells decline, and p24 antigen increases.

**Human immunodeficiency virus (HIV):** The retrovirus that induces acquired immune deficiency syndrome (AIDS) and associated disorders. It was previously designated as HTLV-III, LAV, or ARV. It infects CD4<sup>+</sup> T cells, mononuclear phagocytes carrying CD4 molecules on their surface, follicular dendritic cells, and Langerhans cells. It produces profound immunodeficiency affecting both humoral and cell-mediated immunity. There is a progressive decrease in CD4<sup>+</sup> helper/inducer T cells until they are finally depleted in many patients. There may be polyclonal

activation of B cells with elevated synthesis of immunoglobulins. The immune response to the virus is not protective and does not improve the patient's condition. The virus is comprised of an envelope glycoprotein (gp160) which is its principal antigen. It has a gp120 external segment and a gp41 transmembrane segment. CD4 molecules on CD4<sup>+</sup> lymphocytes and macrophages serve as receptors for gp120 of HIV. It has an inner core that contains RNA and is encircled by a lipid envelope. It contains structural genes designated *env*, *gag*, and *pol* that encode the envelope protein, core protein, and reverse transcriptase, respectively. HIV also possesses at least six additional genes, i.e., *tat*, that regulate HIV replication. It can increase production of viral protein several thousand-fold. *rev* encodes proteins that block transcription of regulatory genes. *vif* (*sor*) is the virus infectivity gene whose product increases viral infectivity and may promote cell to cell transmission. *nef* is a negative regulatory factor that encodes a product that blocks replication of the virus. *vpr* (viral protein R) and *vpu* (viral protein U) genes have also been described. No successful vaccine has yet been developed, although several types are under investigation.

Table 17.6 Immune dysfunction in AIDS

<p><b>Lymphopenia</b></p> <ul style="list-style-type: none"> <li>• Decreased CD4<sup>+</sup> helper-inducer T cells</li> <li>• Inverted CD4:CD8 ratio</li> </ul>
<p><b>Diminished T cell function <i>in vivo</i></b></p> <ul style="list-style-type: none"> <li>• Loss of memory T cells</li> <li>• Susceptibility to opportunistic infections</li> <li>• Susceptibility to tumors</li> <li>• Diminished delayed-type hypersensitivity</li> </ul>
<p><b>Altered T cell function <i>in vivo</i></b></p> <ul style="list-style-type: none"> <li>• Diminished proliferative response to mitogens, soluble antigens and alloantigens.</li> <li>• Diminished specific cytotoxicity</li> <li>• Diminished helper activity for pokeweed mitogen-induced B cell immunoglobulin synthesis</li> <li>• Diminished IL-2 and IFN-<math>\gamma</math> synthesis</li> </ul>
<p><b>Polyclonal B cell activation</b></p> <ul style="list-style-type: none"> <li>• Hypergammaglobulinemia; circulating immune complexes</li> <li>• Lack of <i>de novo</i> antibody response to new antigen</li> <li>• Lack of response to normal signals for B cell activation <i>in vivo</i></li> </ul>
<p><b>Altered monocyte or macrophage functions</b></p> <ul style="list-style-type: none"> <li>• Diminished chemotaxis and phagocytosis</li> <li>• Diminished HLA class II antigen expression</li> <li>• Decreased ability to present antigen to T cells</li> <li>• Elevated secretion of IL-1, TNF-<math>\alpha</math>, IL-6</li> </ul>

- |   |  |
|---|--|
| ● <b>TISSUE COMPATIBILITY</b>             | ● <b>GRAFT-VERSUS-HOST REACTION (GVHR)</b> |
| ● <b>TRANSPLANTATION</b>                  | ● <b>IMMUNOSUPPRESSION</b>                 |
| ● <b>HOST-VERSUS-GRAFT DISEASE (HVGD)</b> |  |

Transplantation is the replacement of an organ or other tissue, such as bone marrow, with organs or tissues (grafts) derived ordinarily from a nonself source such as an allogeneic donor. Organs include kidney, liver, heart, lung, pancreas (including pancreatic islets), intestine, or skin. In addition, bone matrix and cardiac valves have been transplanted. Bone marrow transplants are given for nonmalignant conditions such as aplastic anemia, as well as to treat certain leukemias and other malignant diseases.

The transplantation of organs has been possible surgically since the early 1900s, when Alexis Carrel perfected the triangulation suture to sew blood vessels together. Yet, significant advances in immunology and immunosuppression required another 75 years.

This chapter defines key terms from the field of transplantation immunology, which is the study of immunologic reactivity of a recipient to transplanted organs or tissues from a histo-incompatible recipient. Effector mechanisms of transplantation rejection or transplantation immunity consist of cell-mediated immunity and/or humoral antibody immunity, depending upon the category of rejection. For example, hyperacute rejection of an organ such as a renal allograft is mediated by preformed antibodies and takes place soon after the vascular anastomosis is completed in transplantation. By contrast, acute allograft rejection is mediated principally by T cells and occurs during the first week after transplantation. There are instances of humoral vascular rejection mediated by antibodies as a part of the acute rejection response. Chronic rejection is mediated by a cellular response.

## TISSUE COMPATIBILITY

**Histocompatibility** is tissue compatibility as in the transplantation of tissues or organs from one member to another

of the same species, an *allograft*, or from one species to another, a *xenograft*. The genes that encode antigens that should match if a tissue or organ graft is to survive in the recipient are located in the major histocompatibility complex (MHC) region. This is located on the short arm of chromosome 6 in man and of chromosome 17 in the mouse. Class I and class II MHC antigens are important in tissue transplantation. The greater the match between donor and recipient, the more likely the transplant is to survive. For example, a six-antigen match implies sharing of two HLA-A antigens, two HLA-B antigens, and two HLA-DR antigens between donor and recipient. Even though antigenically dissimilar grafts may survive when a powerful immunosuppressive drug such as cyclosporine is used, the longevity of the graft is still improved by having as many antigens match as possible.

A **histocompatibility locus** is a specific site on a chromosome where the histocompatibility genes that encode histocompatibility antigens are located. There are major histocompatibility loci such as HLA in man and H-2 in the mouse across which incompatible grafts are rejected within 1–2 weeks. There are also several minor histocompatibility loci, with more subtle antigenic differences, across which only slow, low-level graft rejection reactions occur.

**Histocompatibility antigen** is one of a group of genetically encoded antigens present on tissue cells of an animal that provoke a rejection response if the tissue containing them is transplanted to a genetically dissimilar recipient. These antigens are detected by typing lymphocytes on which they are expressed. These antigens are encoded in man by genes at the HLA locus on the short arm of chromosome 6. In the mouse, they are encoded by genes at the H-2 locus on chromosome 17.

**Histocompatibility testing** is a determination of the MHC class I and class II tissue type of both donor and

Table 18.1 Grafts

Type of graft	Definition
Autograft	A graft of tissue taken from one part of the body and placed in a different site on the body of the same individual, such as grafts of skin from unaffected areas to burned areas in the same individual
Syngraft	A transplant from one individual to another within the same strain; also called isograft
Isograft	A tissue transplant from a donor to an isogenic recipient. Grafts exchanged between members of an inbred strain of laboratory animals, such as mice, are syngeneic rather than isogenic
Homograft	Allograft (i.e., an organ or tissue graft) from a donor to a recipient of the same species
Allograft	An organ, tissue, or cell transplant from one individual or strain to a genetically different individual or strain within the same species. Also called homograft
Xenograft	A tissue or organ graft from a member of one species (i.e., the donor) to a member of a different species (i.e., the recipient); also called a heterograft. Antibodies and cytotoxic T cells reject xenografts several days following transplantation
Heterograft	Refer to Xenograft
Orthotopic graft	An organ or tissue transplant that is placed in the location that is usually occupied by that particular organ or tissue
Heterotopic graft	A tissue or organ transplanted to an anatomic site other than the one where it is usually found under natural conditions – i.e., the anastomosis of the renal vasculature at an anatomical site that would situate the kidney in a place other than the renal fossa, where it is customarily found

recipient prior to organ or tissue transplantation. In man HLA-A, HLA-B, and HLA-DR types are determined, followed by cross-matching donor lymphocytes with recipient serum prior to transplantation. A mixed lymphocyte culture (MLC) was formerly used in bone marrow transplantation, but has now been replaced by molecular DNA typing. The

MLC may also be requested in living related organ transplants. As in renal allotransplantation, organ recipients have their serum samples tested for percent reactive antibodies, which reveals whether or not they have been presensitized against HLA antigens of an organ for which they may be the recipient.

**HLA** is an abbreviation for human leukocyte antigen. The HLA histocompatibility system in humans represents a complex of MHC class I molecules distributed on essentially all nucleated cells of the body and MHC class II molecules that are distributed on B cells, macrophages, and a few other cell types. These are encoded by genes at the major histocompatibility complex. In humans the HLA locus is found on the short arm of chromosome 6. This has now been well defined, and in addition to encoding surface isoantigens, genes at the HLA locus also encode immune response (*Ir*) genes. The class I region consists of HLA-A, HLA-B, and HLA-C loci and the class II region consists of the D region which is subdivided into HLA-DP, HLA-DQ, and HLA-DR subregions. Class II molecules play an important role in the induction of an immune response, since antigen-presenting cells must complex an antigen with class II molecules to present it in the presence of interleukin-1 to CD4<sup>+</sup> T cells. Class I molecules are important in presentation of intracellular antigen to CD8<sup>+</sup> T cells as well as for effector functions of target cells. Class III molecules

Table 18.2 Major histocompatibility loci of various species

Species	Major histocompatibility locus
Human	HLA
Mouse	H-2
Dog	DLA
Rhesus monkey	RhLA
Chicken	B
Guinea pig	GP-LA
Pig	SLA
Rat	RT1



encoded by genes located between those that encode class I and class II molecules include C2, BF, C4a, and C4b. Class I and class II molecules play an important role in the transplantation of organs and tissues. The microlymphocytotoxicity assay is used for HLA-A, -B, -C, -DR, and -DQ typing. The primed lymphocyte test is used for DP typing. Uppercase letters designate individual HLA loci such as HLA-B and alleles are designated by numbers such as in HLA-B\*0701.

**HLA-A** is a class I histocompatibility antigen in humans. It is expressed on nucleated cells of the body. Tissue typing to identify an individual's HLA-A antigens employs lymphocytes.

**HLA-B** is a class I histocompatibility antigen in humans which is expressed on nucleated cells of the body. Tissue typing to define an individual's HLA-B antigens employs lymphocytes.

**HLA-C** is a class I histocompatibility antigen in humans which is expressed on nucleated cells of the body. Lymphocytes are employed for tissue typing to determine HLA-C antigens. HLA-C antigens play little or no role in graft rejection.

The human MHC class II region is the **HLA-D region**, which is comprised of three subregions designated DR, DQ, and DP. Multiple genetic loci are present in each of these.

DN (previously DZ) and DO subregions are each comprised of one genetic locus. Each class II HLA molecule is comprised of one  $\alpha$  and one  $\beta$  chain that constitute a heterodimer. Genes within each subregion encode a particular class II molecule's  $\alpha$  and  $\beta$  chains. Class II genes that encode  $\alpha$  chains are designated A, whereas class II genes that encode  $\beta$  chain are designated B. A number is used following A or B if a particular subregion contains two or more A or B genes.

**HLA-DR antigenic specificities** are epitopes on DR gene products. Selected specificities have been mapped to defined loci. HLA serologic typing requires the identification of a prescribed antigenic determinant on a particular HLA molecular product. One typing specificity can be present on many different molecules. Different alleles at the same locus may encode these various HLA molecules. Monoclonal antibodies are now used to recognize certain antigenic determinants shared by various molecules bearing the same HLA typing specificity. Monoclonal antibodies have been employed to recognize specific class II alleles with disease associations.

An **extended haplotype** consists of linked alleles in positive linkage disequilibrium situated between and including HLA-DR and HLA-B of the major histocompatibility complex of man.

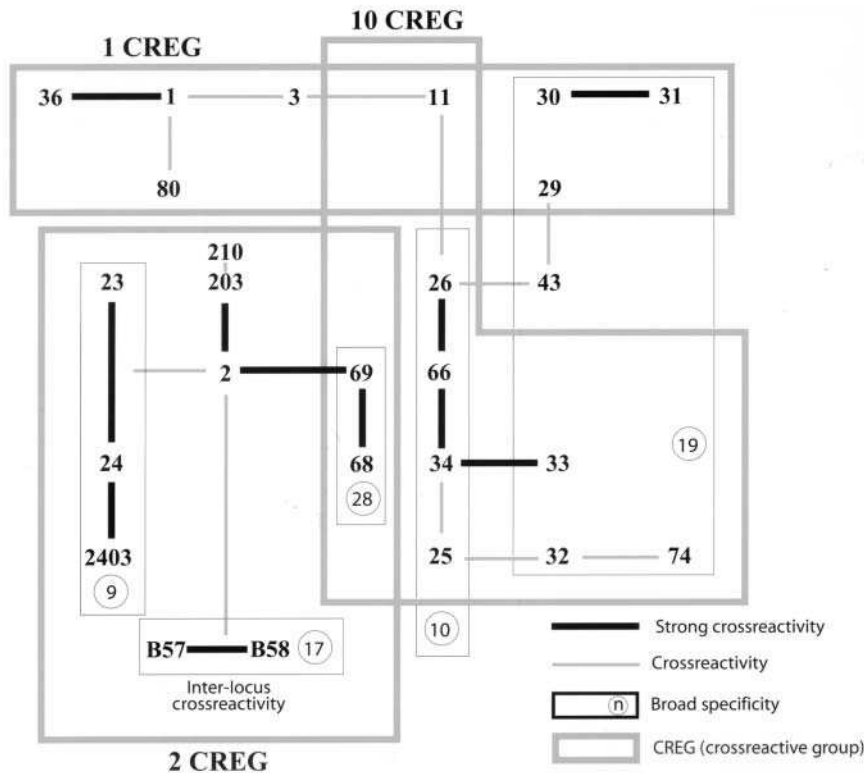

Figure 18.1 Serological cross-reactivity HLA-A locus

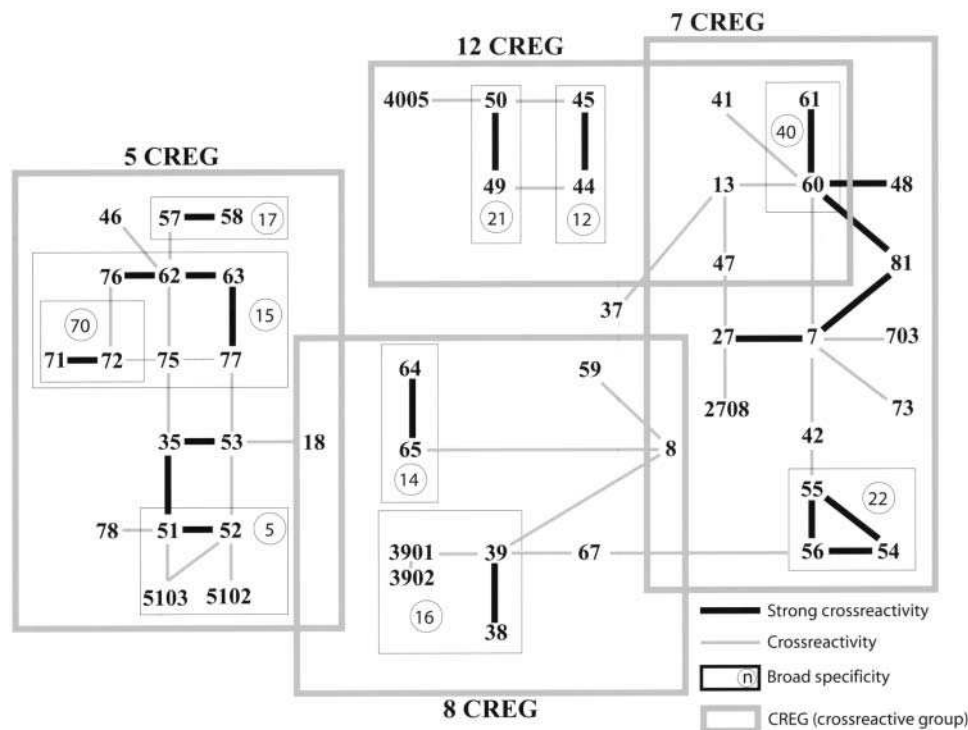

Figure 18.2 Serological cross-reactivity HLA-B locus

**Linkage disequilibrium** refers to the appearance of HLA genes on the same chromosome with greater frequency than would be expected by chance.

**HLA disease association:** certain HLA alleles occur in a higher frequency in individuals with particular diseases than in the general population. This type of data permits estimation of the 'relative risk' of developing a disease with every known HLA allele. For example, there is a strong association between ankylosing spondylitis, which is an autoimmune disorder involving the vertebral joints, and the class I MHC allele, HLA-B27.

**HLA tissue typing** refers to the identification of major histocompatibility complex class I and class II antigens on lymphocytes by serological and cellular techniques. *Class I* typing involves reactions between lymphocytes to be typed with HLA antisera of known specificity in the presence of complement. *Class II* typing detects HLA-DR antigens using purified B cell preparations. It is based on antibody-specific, complement-dependent disruption of the cell membrane of lymphocytes.

**Antibody screening:** candidates for organ transplants, especially renal allografts, are monitored with relative frequency for changes in their percent reactive antibody (PRA) levels. Obviously, those with relatively high PRA values are considered to be less favorable candidates for renal allotransplants than are those in whom the PRA values are low.

**Microlymphocytotoxicity** is a widely used technique for HLA tissue typing.

**Molecular (DNA) typing: sequence specific priming (SSP)** is a method that employs a primer with a single mismatch in the 3'-end that cannot be employed efficiently to extend a DNA strand because the enzyme Taq polymerase, during the PCR reaction, and especially in the first PCR cycles which are very critical, does not manifest 3'-5' proofreading endonuclease activity to remove the mismatched nucleotide. If primer pairs are designed to have perfectly matched 3'-ends with only a single allele, or a single group of alleles and the PCR reaction is initiated under stringent conditions, a perfectly matched primer pair results in an amplification product, whereas a mismatch at the 3'-end primer pair will not provide any amplification product. A positive result, i.e., amplification, defines the specificity of the DNA sample. In this method, the PCR amplification step provides the basis for identifying polymorphism. The post-amplification processing of the sample consists only of a simple agarose gel electrophoresis to detect the presence or absence of amplified product. DNA amplified fragments are visualized by ethidium bromide staining and exposure to UV light. A separate technique detects amplified product by color fluorescence. The primer pairs are selected in such a manner that each allele should have a unique reactivity pattern with the panel of primer pairs employed. Appropriate controls must be maintained.

**Table 18.3** HLA antigen specificities<sup>a</sup>

HLA-A	HLA-B	HLA-C	HLA-DR	HLA-DQ	HLA-DP
A1	B5	Cw1	DR1	DQ1	DPw1
A2	B7	Cw2	DR103	DQ2	DPw1
A203	B703	Cw3	DR2	DQ3	DPw3
A210	B8	Cw4	DR3	DQ4	DPw4
A3	B12	Cw5	DR4	DQ5 (1)	DPw5
A9	B13	Cw6	DR5	DQ6 (1)	DPw6
A10	B14	Cw7	DR6	DQ7 (3)	
A11	B15	Cw8	DR7	DQ8 (3)	
A19	B16	Cw9 (w3)	DR8	DQ9 (3)	
A23 (9)	B17	Cw10 (w3)	DR9		
A24 (9)	B18		DR10		
A2403	B21		DR11 (5)		
A25 (10)	B22		DR12 (5)		
A26 (10)	B27		DR13 (6)		
A28	B35		DR14 (6)		
A29 (19)	B37		DR1403		
A30 (19)	B38 (16)		DR1404		
A31 (19)	B39 (16)		DR15 (2)		
A32 (19)	B3901		DR16 (2)		
A33 (19)	B3902		DR17 (3)		
A34 (10)	B40		DR18 (3)		
A36	B4005				
A43	B41		DR51		
A66 (10)	B42				
A68 (28)	B44 (12)		DR52		
A69 (28)	B45 (12)				
A74 (19)	B46		DR53		
A80	B47				
	B48				
	B49 (12)				
	B50 (21)				

**Table 18.3** HLA antigen specificities<sup>a</sup> (*continued*)

HLA-A	HLA-B	HLA-C	HLA-DR	HLA-DQ	HLA-DP
	B51 (5)				
	B5102				
	B5103				
	B52 (5)				
	B53				
	B54 (22)				
	B55 (22)				
	B56 (22)				
	B57 (17)				
	B58 (17)				
	B59				
	B60 (40)				
	B61 (40)				
	B62 (15)				
	B64 (14)				
	B65 (14)				
	B67				
	B71 (70)				
	B72 (70)				
	B73				
	B75 (15)				
	B76 (15)				
	B77 (15)				
	B7801				
	B8101				
	B8201				
	Bw4				
	Bw6				

**Notes:**

<sup>a</sup>Antigens as recognized by World Health Organization. Antigens in parentheses are the broad antigens. Antigens followed by broad antigens in parentheses are the antigen splits. Antigens of the Dw series are omitted.

**Table 18.4** Comparison of HLA typing methods: DNA-based and serologic

Method	Serologic	DNA:SSP/SSOP	DNA:SBT
Number of identifiable types			
HLA-A	21	21–151	151
HLA-B	43	43–301	301
HLA-C	10	10–83	83
HLA-DR	18	18–282	282
HLA-DQ	9	9–43	43
HLA-DP	—	6–87	87
Sample material	2–3 million live lymphocytes	Minute amount of DNA	Minute amount of DNA
Reagents	Alloantisera (supply exhaustible), some monoclonals	Synthetic oligonucleotide primers/probes (supply unlimited)	Synthetic digonucleotide primers (supply unlimited)
Power to identify new alleles	Very limited: depends on availability and specificity of sera	Limited: based on knowledge of sequences and on novel reaction patterns	Unlimited: new alleles identified by their sequences
Level of resolving power for known alleles	Generic level	Generic to allele level	Allele level
Important factors	Expression of HLA on cell surface Viability of test cells	Quality and quantity of genomic DNA and amplification factors Stringency of test conditions	Quality and quantity of genomic DNA and amplification factors

**Abbreviations:**

SS/SSOP sequence-specific priming/sequence-specific oligonucleotide probing  
SBT sequence-based typing

HLA human leukocyte antigen  
PCR polymerase chain reaction

**CREGs** are cross-reactive groups. Public epitope-specific antibodies identify CREGs. Public refers to both similar (cross-reactive) and identical (public) epitopes shared by more than one HLA gene product.

**Haplotype** designates those phenotypic characteristics encoded by closely linked genes on one chromosome inherited from one parent.

**Cross-match testing** is an assay used in blood typing and histocompatibility testing to ascertain whether or not donor and recipient have antibodies against each other's cells that might lead to transfusion reaction or transplant rejection. Cross-matching reduces the chances of graft rejection by preformed antibodies against donor cell surface antigens which are usually MHC antigens. Donor lymphocytes are mixed with recipient serum, complement is added and the preparation observed for cell lysis.

**Flow cytometry** can also be used to perform the cross-matching procedure.

**Splits** are human leukocyte antigen (HLA) subtypes.

A **private antigen** is an antigen confined to one major histocompatibility complex (MHC) molecule.

A **public antigen (supratypic antigen)** is an epitope that several distinct or private antigens have in common.

**TRANSPLANTATION**

**Immunologically privileged sites** are certain anatomical sites within the animal body which provide an immunologically privileged environment that favors the prolonged survival of alien grafts. Immunologically privileged areas include: (1) the anterior chamber of the eye, (2) the substantia propria of the cornea, (3) the meninges of the brain,

**Table 18.5** Molecular histocompatibility testing techniques

Name	Characteristic reagents	Characteristic processes	Polymorphisms detected
RFLP	Bacterial restriction endonucleases	Southern blotting	Restriction fragment length
SSP	Sequence-specific PCR primers	PCR/gel electrophoresis	Generic to allele-level
SSOP	Sequence-specific oligonucleotide probes	PCR/hybridization of probes to PCR product	Generic to allele-level
SBT	Labeled primers/labeled sequence terminators	PCR/nucleotide sequencing of PCR product	Allele-level
Heteroduplex analysis RSCA	Denatured, single-strand DNA/ Artificial universal heteroduplex generator (UHG)	Reannealing of strands of DNA/ electrophoresis of recombined DNA	DNA complexes characteristic of alleles

**Abbreviations:**

RFLP restriction fragment-length polymorphism  
 SSP sequence-specific priming  
 SSOP sequence-specific oligonucleotide probing

SBT sequence-based typing  
 PCR polymerase chain reaction  
 HLA human leukocyte antigen  
 RSCA Reference Strand Conformational Analysis

CREG	Found on:	Public epitopes	Possible location
1C	A1, 3, 9 (23, 24), 11, 29, 30, 31, 36, 80	3-4, poorly-defined	Unclear
10C	A10 (25, 26, 34, 66), 11, 28 (68, 69), 32, 33, 43, 74	10, 28, 33 (10p)	RNTRN 62-66
2C	2, 9 (23, 24), 28 (68, 69), B17 (57, 58)	2, 28, 9 (9p) 2, 28 (28p) 2, 17 (17p)	127 K TTKH 142-145 GETRK 62-66
5C	B5 (51, 52), 15 (62, 63, 75, 76, 77, 78), 18, 21 (49, 59), 35, 46, 53, 70 (71, 72), 73, 4005	5, 35, 53, 18, 70 (5p) 5, 15, 17, 18, 21, 35, 70, 4005 (21p)	ASPRT 41-45
7C	B7, 8, 13, 22 (54, 55, 56), 27, 40 (60, 61), 41, 42, 47, 48, 59, 67, 73, 81, 82	7, 27, 42, 47, 54, 55, 56 (22p) 7, 13, 27, 60, 61, 47 (27p) 7, 8, 41, 42, 48, 60, 81 (7p) 7, 60, 48 (40p)	YKAQA 67-71 E 163 DKLE 177-180
8C	8, 14 (64, 65), 16 (38, 39), 18, 59, 67	8, 14, 16, 18, 59, 67 (8p)	Unclear
12C	12 (44, 45), 13, 21 (49, 50), 37, 40 (60, 61), 41, 47	12, 13, 21, 37, 40 (12p)	TSPRK 41-45
4C	B5, (51, 52, 5102, 5103), 12 (44, 45), 13, 16 (38, 39), 17 (57, 58), 27, 37, 47, 53, 59, 63, 77 and A23, 24, 25, 32	Bw4	TLAR or NLAR 80-83
6C	7, 703, 8, 18, 2708, 35, 39 (16), 3901, 3902, 4005, 41, 42, 45 (12), 46*, 48, 50 (21), 54 (22), 55 (22), 56 (22), 60 (40), 61 (40), 62 (15), 64 (14), 65 (14), 67, 71 (70), 72 (70), 73, 75 (15), 76 (15), 78, 81	Bw6	NLRG 80-83

*\*but does not react with Bw6 antisera*

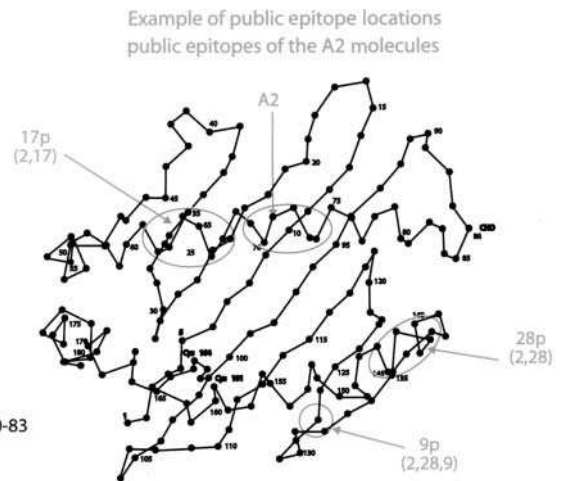

**Figure 18.3** Serological public epitopes HLA-A and -B molecules

**Table 18.6** HLA disease association

Disease	Antigen	Relative risk <sup>a</sup>
Ankylosing spondylitis	B27	87
Insulin-dependent diabetes mellitus <sup>b</sup>	DR3 + DR4	25
Goodpasture's syndrome	DR2	16
Pemphigus vulgaris	DR4	14
Acute anterior uveitis	B27	10
Systemic lupus erythematosus	DR3	6
Multiple sclerosis	DR2	5
Graves' disease	DR3	4
Rheumatoid arthritis	DR4	4
Myasthenia gravis	DR3	3

**Notes:**

<sup>a</sup>Relative risk (RR) is a measure of the strength of association and is defined as  $bK/Hk$ , where  $b$  is the frequency of patients with the antigen;  $k$  is the frequency of patients without the antigen;  $H$  is the frequency of healthy controls with the antigen;  $K$  is the frequency of controls without the antigen.

<sup>b</sup>This form of diabetes is associated independently with DR3 and DR4. However, the strongest association is with heterozygotes carrying both DR3 and DR4 as shown in the table.

(4) the testis, and (5) the cheek pouch of the Syrian hamster. Foreign grafts implanted in these sites show a diminished ability to induce transplantation immunity in the host.

**Allogeneic bone marrow transplantation:** hematopoietic cell transplants are performed in patients with hematologic malignancies, certain non-hematologic neoplasms, aplastic anemias and certain immunodeficiency states. In allogeneic bone marrow transplantation the recipient is irradiated with lethal doses either to destroy malignant cells or to create a graft bed. The problems that arise include graft-versus-host (GVH) disease and transplant rejection. GVH disease occurs when immunologically competent cells or their precursors are transplanted into immunologically crippled recipients. Acute GVH disease occurs within days to weeks after allogeneic bone marrow transplantation and primarily affects the immune system and epithelia of the skin, liver, and intestines. Rejection of allogeneic bone marrow transplants appears to be mediated by NK cells and T cells that survive in the irradiated host. NK cells react against allogeneic stem cells that are lacking self MHC Class I molecules and therefore fail to deliver the inhibitory

signal to NK cells. Host T cells react against donor MHC antigens in a manner resembling their reaction against solid tissue grafts.

A **xenograft** is a tissue or organ graft from a member of one species, i.e., the donor, to a member of a different species, i.e., the recipient. It is also called a heterograft. Antibodies and cytotoxic T cells reject xenografts several days following transplantation.

**Xenotransplantation** is organ or tissue transplantation between members of different species.

An **isograft** is a tissue transplant from a donor to an isogenic recipient. Grafts exchanged between members of an inbred strain of laboratory animals such as mice are syngeneic rather than isogenic.

**Adoptive transfer** is a synonym for adoptive immunization – the passive transfer of lymphocytes from an immunized individual to a non-immune subject with immune system cells such as CD4<sup>+</sup> T cells. Tumor-reactive T cells have been adoptively transferred for experimental cancer therapy.

A **skin graft** uses skin from the same individual (autologous graft) or donor skin that is applied to areas of the body surface that have undergone third degree burns. A patient's keratinocytes may be cultured into confluent sheets that can be applied to the affected areas, although these may not 'take' because of the absence of type IV collagen 7 S basement membrane sites for binding and fibrils to anchor the graft.

**Solid organ** allotransplants include **kidney, heart, lung, liver, and pancreas**. **Pancreatic transplantation** is a treatment for diabetes. Either a whole pancreas or a large segment of it, obtained from cadavers, may be transplanted together with kidneys into the same diabetic patient. It is important for the patient to be clinically stable and for there to be as close a tissue (HLA antigen) match as possible. Graft survival is 50–80 percent at 1 year.

**Islet cell transplantation** is an experimental method aimed at treatment of type I diabetes mellitus. The technique has been successful in rats, but less so in man. It requires sufficient functioning islets from a minimum of two cadaveric donors that have been purified, cultured, and shown to produce insulin. The islet cells are administered into the portal vein. The liver serves as the host organ in the recipient who is treated with FK506 or other immunosuppressant drugs.

**Autologous bone marrow transplantation (ABMT):** leukemia patients in relapse may donate marrow which can be stored and readministered to them following a relapse. Leukemic cells are removed from the bone marrow which is cryopreserved until needed. Prior to reinfusion of the bone marrow, the patient receives supralethal chemoradiotherapy. This mode of therapy has improved considerably the survival rate of some leukemia patients.

**Hematopoietic stem cell (HSC) transplants** are used to reconstitute hematopoietic cell lineages and to treat neoplastic diseases. Twenty-five percent of allogeneic marrow transplants in 1995 were performed using hematopoietic stem cells obtained from unrelated donors. Since only 30 percent of patients requiring an allogeneic marrow transplant have a sibling that is HLA-genotypically identical, it became necessary to identify related or unrelated potential marrow donors. It became apparent that complete HLA compatibility between donor and recipient is not absolutely necessary to reconstitute patients immunologically. Transplantation of unrelated marrow is accompanied by an increased incidence of graft-versus-host disease (GVHD). Removal of mature T cells from marrow grafts decreases the severity of GVHD but often increases the incidence of graft failure and disease relapse. HLA-phenotypically identical marrow transplants among relatives are often successful. HSC transplantation provides a method to reconstitute hematopoietic cell lineages with normal cells capable of continuous self-renewal. The principal complications of HSC transplantation are graft-versus-host disease, graft rejection, graft failure, prolonged immunodeficiency, toxicity from radio-chemotherapy given pre- and post-transplantation, and GVHD prophylaxis. Methotrexate and cyclosporine A are given to help prevent acute GVHD. Chronic GVHD may also be a serious complication involving the skin, gut, and liver and an associated sicca syndrome. Allogeneic HSC transplantation often involves older individuals and unrelated donors. Thus, blood stem cell transplantation represents an effective method for the treatment of patients with hematologic and non-hematologic malignancies and various types of immunodeficiencies. The *in vitro* expansion of a small number of CD34<sup>+</sup> cells stimulated by various combinations of cytokines appears to give hematopoietic reconstitution when reinfused after a

high-dose therapy. Recombinant human hematopoietic growth factors (HGF) (cytokines) may be given to counteract chemotherapy treatment-related myelotoxicity. HGF increase the number of circulating progenitor and stem cells, which is important for the support of high-dose therapy in autologous as well as allogeneic HSC transplantation.

**Chimerism** is the presence of two genetically different cell populations within an animal at the same time.

**Corneal transplants** are different from most other transplants in that the cornea is a 'privileged site'. These sites do not have a lymphatic drainage. The rejection rate in corneal transplants depends on vascularization; if vascularization occurs, the cornea becomes accessible to the immune system. HLA incompatibility increases the risk of rejection if the cornea becomes vascularized. The patient can be treated with topical steroids to cause local immunosuppression.

### HOST-VERSUS-GRAFT DISEASE (HVGD)

**Host-versus-graft disease** is a consequences of humoral and cell-mediated immune response of a recipient host to donor graft antigens.

**Graft rejection** is an immunologic destruction of transplanted tissues or organs between two members or strains of a species differing at the major histocompatibility complex for that species (i.e., HLA in man and H-2 in the mouse). The rejection is based upon both cell-mediated and antibody-mediated immunity against cells of the graft by the histoincompatible recipient. First-set rejection usually occurs within 2 weeks after transplantation. The placement of a second graft with the same antigenic specificity as the first in the same host leads to rejection within one week and is termed second-set rejection. This demonstrates the presence of immunological memory learned from the first

**Table 18.7** Renal allograft rejection

Type	Time after transplant	Mechanism	Histopathology
Hyperacute	Minutes	Preformed antibodies in recipient react with vascular endothelium	Attraction of polymorphonuclear neutrophils, denuding of vascular walls; platelets and fibrin plugs blocking blood flow
Acute	Days to weeks	Cellular (with humoral antibody episodes)	Cellular infiltration of interstitium. The cells are mostly mononuclear cells, plasma cells, lymphocytes, immunoblasts, some neutrophils. Endothelial cells swollen and vacuolated, vascular edema, renal tubular necrosis, sclerosed glomeruli
Chronic	>60 days	Cellular	Interstitial fibrosis, sclerosed glomeruli, mesangial proliferative glomerulonephritis, crescent formation



**Table 18.8** Effect of HLA-A, -B and -DR mismatches on primary renal graft survival<sup>a</sup>

Number of mismatches	Estimated 10-year graft survival (%)		Half-life of graft (years)	
	Study 1	Study 2	Study 1	Study 2
0	53	65	12.3	20.3
1–2	—	47	—	10.4
3–4	42	38	9.4	8.4
5–6	32	32	7.5	7.7

**Notes:**<sup>a</sup>Matching for split HLA-A and -B locus antigens.**Sources:**Study 1 data G Opelz, *Collaborative Transplant Study*, May 1992.Study 2 data Zhou and Cecka, *Clinical Transplants*, 1993

experience with the histocompatibility antigens of the graft. When the donor and recipient differ only at minor histocompatibility loci, rejection of the transplanted tissue may be delayed, depending upon the relative strength of the minor loci in which they differ.

**Rejection** is an immune response to an organ allograft such as a kidney transplant. *Hyperacute rejection* is due to preformed antibodies and is apparent within minutes following transplantation. Antibodies reacting with endothelial cells cause complement to be fixed, which attracts polymorphonuclear neutrophils, resulting in denuding of the endothelial lining of the vascular walls. This causes platelets and fibrin plugs to block the blood flow to the transplanted organ, which becomes cyanotic and must be removed. Only a few drops of bloody urine are usually produced. Segmental thrombosis, necrosis, and fibrin thrombi form in the glomerular tufts. There is hemorrhage in the interstitium, mesangial cell swelling; IgG, IgM, and C3 may be

deposited in arteriole walls. *Acute rejection* occurs within days to weeks following transplantation and is characterized by extensive cellular infiltration of the interstitium. These cells are largely mononuclear cells and include plasma cells, lymphocytes, immunoblasts, and macrophages, as well as some neutrophils. Tubules become separated, and the tubular epithelium undergoes necrosis. Endothelial cells are swollen and vacuolated. There is vascular edema, bleeding with inflammation, renal tubular necrosis, and sclerosed glomeruli. *Chronic rejection* occurs after more than 60 days following transplantation and may be characterized by structural changes such as interstitial fibrosis, sclerosed glomeruli, mesangial proliferative glomerulonephritis, crescent formation, and various other changes.

**Orthoclone OKT3** is a commercial antibody against the T cell surface marker CD3. It may be used therapeutically to diminish T cell reactivity in organ allotransplant recipients experiencing a rejection episode.

**Table 18.9** Effect of HLA matching on long-term renal allograft survival

Organ donor	Number of haplotypes matched <sup>a</sup>	% graft survival (10 year)	Transplant half-life (years)
HLA-identical sibling	2	74	24
Parent	1	54	12
Cadaver <sup>b</sup>	0	40	9

**Notes:**<sup>a</sup>N = 40,765 transplants.<sup>b</sup>Recipient treated with cyclosporine.**Source:**Data from PI Terasaki (ed.), *Clinical Transplants*, 1992;

UCLA Tissue Typing Laboratory, 1993, p 501

### GRAFT-VERSUS-HOST REACTION (GVHR)

The graft-versus-host reaction (GVHR) is the reaction of a graft containing immunocompetent cells against the genetically dissimilar tissues of an immunosuppressed recipient. Criteria requisite for a GVHR include: (1) histoincompatibility between the donor and recipient, (2) passively transferred immunologically reactive cells, and (3) a recipient host who has been either naturally immunosuppressed because of immaturity or genetic defect, or deliberately immunosuppressed by irradiation or drugs. The immunocompetent grafted cells are especially reactive against rapidly dividing cells. Target organs include the skin, gastrointestinal tract (including the gastric mucosa), and liver, as well as the lymphoid tissues. Patients often develop skin rashes and hepatosplenomegaly and may have aplasia of the bone marrow. GVHR usually develops within 7–30 days following the transplant or infusion of the lymphocytes. Prevention of the GVHR is an important procedural step in several forms of transplantation and may be accomplished by irradiating the transplant. The clinical course of GVHR

may take a hyperacute, acute, or chronic form, as seen in graft rejection.

### IMMUNOSUPPRESSION

Immunosuppression describes either the deliberate administration of drugs such as cyclosporine, azathioprine, corticosteroids, FK506 or rapamycin; the administration of specific antibody; the use of irradiation to depress immune reactivity in recipients of organ or bone marrow allografts; and the profound depression of the immune response that occurs in patients with certain diseases such as acquired immune deficiency syndrome in which the helper-inducer (CD4<sup>+</sup>) T cells are destroyed by the HIV-1 virus. In addition to these examples of nonspecific immunosuppression, antigen-induced specific immunosuppression is associated with immunologic tolerance.

Clinical immunosuppression has been used to treat immunological diseases, including autoimmune reactions, as well as to condition recipients of solid organ allografts or of bone marrow transplants.

**Table 18.10** Immunosuppressive agents used in organ and tissue transplantation

Agent	Mechanism of Action
Corticosteroids	Blocks cytokine gene expression
Azathioprine	Inhibits purine synthesis
Cyclosporine (CSA)	Suppresses interleukin-2 (IL-2) synthesis
	Blocks Ca <sup>2+</sup> -dependent T cell activation pathway via binding to calcineurin
FK506 (pending FDAapproval)	Interferes with synthesis and binding of IL-2. It resembles cyclosporine, with which it may be used synergistically. Immunosuppressive properties 50 times greater than cyclosporine
Rapamycin	Inhibits the response of antigen-activated lymphocytes to growth factors; suppresses B and T cell proliferation, lymphokine synthesis, and T cell responsiveness to IL-2
OKT3 (Orthoclone)	Monoclonal antibody against T cell surface antigen CD3. Diminishes T cell reactivity. Used to treat post-rejection episodes in organ allograft recipients
Mycophenolate mofetil	Induces reversible antiproliferative effects specifically on lymphocytes but does not induce renal, hepatic or neurologic toxicity. Inhibits a lymphocyte-specific guanosine synthesis pathway. Reversibly inhibits final steps in purine synthesis leading to depletion of guanosine and deoxyguanosine nucleotides

# INDEX

**Note: page locators in bold type indicate major table references**

## A

- ABCB2 gene, 170
- ABCB3 gene, 170
- Acquired immune deficiency syndrome (AIDS), 472–473, 486
  - acute AIDS syndrome, 473
  - AIDS serology, 474
  - clinical aspects, 473
  - immune dysfunction in, **474**
- Acquired immunity *see* Adaptive immunity
- Acute anterior uveitis, 483
- Acute myelogenous leukemia (AML), 449
- Adaptive immunity, 5
  - cells, 13
    - B cells, 13
    - T cells, 13
  - characteristics, **14**
- Adenosine deaminase (ADA) deficiency, 467, 468
- Adhesion molecules, 1–3
  - endothelial–leukocyte, 10–11
    - distribution, 10–11
    - functions, 10–11
    - ligands, 10–11
    - molecules, **10–11**
    - regulation, 10–11
  - in leukocyte adhesion cascade of inflammation, 3, 5, **12**
    - aggregation and shape change, 12
    - migration through vessel wall, 12
    - rolling, 12
    - stopping, 12
  - major classes, 1, 2
  - others, 3, 10
  - see also* Cadherin(s); Immunoglobulin superfamily (IgSF); Integrin(s); Mucin(s); Selectin(s)
- Adoptive transfer, 483
- Adult T-cell leukemia/lymphoma (ATLL), 448
- Allergen(s), 405, 407
  - criteria for inclusion in WHO/IUIS nomenclature, 405, 407
  - with known amino acid sequences, **407–410**
    - allergen source, 407–410
      - animals, 408
      - foods, 410
      - fungi, 409
      - grass pollens, 407
      - insects, 409–410
      - mites, 408
      - others, 410
      - tree pollens, 408
      - weed pollens, 407
    - molecular weight, 407–410
    - sequence data, 407–410
    - systematic and original names, 407–410
  - molecular properties of common allergens, **411–412**
    - allergen name, 411–412
    - allergen source, 411–412
      - foods, 411
      - fungi, 412
      - inhalants, 411
      - latex, 412
      - venoms, 411
    - homology/function, 411–412
    - molecular weight, 411–412
- Allergic diseases, 407, **412**
  - anaphylaxis, 412
  - category of sensitivity, 412
  - cause of reaction, 412
  - contact dermatitis, 412, 450
  - mechanism of action, 412
  - onset, 412
  - serum sickness, 412
  - symptoms and signs, 412
  - urticaria, 412
- Allergy, 405
- Alloantigens, 18
  - mouse leukocyte alloantigens, **20–24**
- Allograft, 475, 476
- Anaphylaxis, 412
- Angioimmunoblastic lymphadenopathy (AILA), 449
- Ankylosing spondylitis, 461, 478, 483
- Anthony Nolan Research Institute, website, 245
- Anthrax vaccine, products licensed for use in US, 45
- Antibodies
  - antimicrobial action of, **418**
  - screening of, 478
- Antibody-dependent cell-mediated cytotoxicity (ADCC), 415
- Antigen(s), 17–18
  - comparison of thymus-dependent with thymus-independent, **19, 318**
  - complete *see* Immunogen
  - incomplete *see* Hapten
  - Lewis (Le), 431
  - private, 481
  - public, 481
  - self, 421
  - supratypic, 481
  - thymus-dependent (TD), 17, **19**, 313, 317, **318**
  - thymus-independent (TI), 17–18, **19**, 317, **318**
    - TI-1, 17, 317
    - TI-2, 17, 317
  - types, **18**
  - see also* Alloantigens; CD antigens; Mouse non-CD antigens
- Antigen presentation, 267–275
  - antigen-presenting cells (APCs), 267
    - antigen type, 268
    - characteristics, **268**
    - co-stimulation, 268
    - immune response, 268

- Antigen presentation (*continued*)  
 location, 268  
 MHC molecule associated with antigen presentation, 268  
 nonprofessional, 267  
 professional, 267  
 specific antigen receptors, 268  
 antigen-presenting pathways, 267–268  
 cellular interactions between APCs and T cells, 267, 269  
 description, 267
- Antigenic determinants (epitopes), 17, 18  
 antigen-antibody reaction, 18  
 availability for antibody interaction, 18  
 categorized according to B and T cell recognition, 18  
 composition, 18  
 conformational determinants, 17, 18  
 linear (sequential) determinants, 17, 18  
 location, 18  
 public, 481, 482
- Autoimmune neutropenia, 446  
 Autoimmune vasculitis, 445
- B**
- B cell(s), 277  
 activated, 277, 280  
 antigen-presenting cells for, 267  
 cell surface immunophenotypes of, 47  
 characteristics, 268  
 antigen type, 268  
 co-stimulation, 268  
 immune response, 268  
 location, 268  
 MHC molecule associated with antigen presentation, 268  
 specific antigen receptors, 268  
 chemokine activation of, 345  
 chemokine receptors on, 378  
 cytokine secretion and cell surface cytokine receptors of, 340  
 cytoplasmic markers, 277  
 intermediate, 279  
 mature, 277, 280  
 non-activated, 277  
 ontogeny, 278–280  
 pre-B cell(s), 277, 279  
 pro-B cell(s), 279  
 surface antigens of human, 89–113  
 mouse, 77–85, 87  
 surface markers, 277, 278–280
- B cell acute lymphoblastic leukemia (ALL), 446
- B cell chronic lymphocytic leukemia (B-CLL), 447
- B7 family  
 in T cell costimulation, 268, 269, 270  
 expression, 269, 270  
 other names, 269, 270
- Bare lymphocyte syndrome (BLS), 470
- Basophils  
 chemokine activation of, 346  
 chemokine receptors on, 378
- Berger's disease, 458
- Biological response modifiers (BRM), 423–424, **425–426**  
 category, 425–426  
 clinical indications, 425–426  
 products, 425–426
- Blood group systems, 431, 435  
 ABO blood group system, 431, 432  
 antigens, antibodies and grouping, **433**  
 antibody in serum, 433  
 back typing, 433  
 blood type, 433  
 erythrocyte surface antigen, 433  
 front typing, 433  
 epitopes, 431  
 suggested ABO group selection order for transfusion of erythrocytes and plasma, **433**
- Chido (Ch) and Rodgers (Rg) antigens, 432, 435, **438**  
 C4d component, 438  
 phenotype, 438  
 phenotype frequency, 438  
 as defined by ISBT working party, **432**  
 blood group, 432  
 chromosome location, 432  
 ISBT number, 432  
 RBC membrane component, 432
- Duffy blood group system, 432, 435, **437**  
 phenotype, 437  
 phenotype frequency  
 African Americans, 437  
 Caucasians, 437  
 reactions with antigens, 437
- Kell blood group system, 432, 435, **436–437**  
 phenotype, 436–437  
 phenotype frequency  
 African Americans, 436–437  
 Caucasians, 436–437  
 reactions with antigens, 436–437
- Kidd blood group system, 432, 435, **437**  
 phenotype, 437  
 phenotype frequency  
 African Americans, 437  
 Caucasians, 437  
 reactions with antigens, 437
- Lewis blood group system, 432, 435, **437**  
 phenotype, 437  
 phenotype frequency
- African Americans, 437  
 Caucasians, 437  
 Lutheran blood group system, 432, 435, **437**  
 phenotype, 437  
 phenotype frequency  
 African Americans, 437  
 Caucasians, 437  
 reactions with antigens, 437
- MNS blood group system, 431, 432, **433**  
 phenotype, 433  
 phenotype frequency  
 African Americans, 433  
 Caucasians, 433  
 reactions, 433
- P blood group system, 432, 435, **436**  
 phenotype, 436  
 phenotype frequency  
 African Americans, 436  
 Caucasians, 436  
 reactions with antigens, 436
- Rhesus blood group system, 431, 432, **434, 435**  
 antigen incidence  
 African Americans, 434  
 Caucasians, 434  
 overall, 434  
 antigen name, 434
- D antigen, 431  
 numerical designation, 434  
 phenotypes, **436**  
 Fisher–Race designation, 436  
 frequency in African Americans, 436  
 frequency in Caucasians, 436  
 Wiener designation, 436
- Xg<sup>a</sup> antigen, 432, 435, **438**  
 phenotype, 438  
 phenotype frequency  
 females, 438  
 males, 438  
 reaction with anti-Xg<sup>a</sup>, 438  
*see also* Human platelet antigen systems
- Blood transfusion, 438  
 adverse transfusion reactions, 438  
 categories and management, **440–443**  
 acute immunologic, 440  
 acute nonimmunologic, 441  
 delayed immunologic, 442  
 delayed nonimmunologic, 443  
 etiology, 440–443  
 incidence, 440–443  
 laboratory testing, 440–443  
 presentation, 440–443  
 therapeutic/prophylactic approach, 440–443  
 type, 440–443

- complications, 438  
 potential problems with ABO- and Rh-incompatible HPC transplantation, **439**  
   example donor, 439  
   example recipient, 439  
   incompatibility, 439  
   potential problems, 439  
 Bone marrow, 277  
   transplantation  
     allogeneic, 483  
     autologous (ABMT), 483  
 Bruton's disease, 465–466, 467  
 Btk, 466  
 Bullous pemphigoid, 445, 450
- C**
- C1pg-26 gene, 247, 248  
 Cadherin(s), 2, 3, 8–9  
   adhesion, 8–9  
   diseases associated, 9  
   distribution, 8  
   expression, 8  
   functions, 2, 3, 9  
   ligands, 8  
   molecules, **8**  
   structure, 2, 3, 8  
 Canidae  
   distribution of DLA-DQA1 alleles in, 253  
   distribution of DLA-DQB1 alleles in, 254–255  
   distribution of DLA-DRB1 alleles in, 251–253  
   major histocompatibility complex (MHC) of, 247  
   naming of MHC alleles from, 250, 255  
 CD antigens, 47–124  
   human, 47, **89–113**, 114–124  
     alternative names, 89–113  
     distribution, 89–113  
       on B cells, 89–113  
       on dendritic cells, 89–113  
       on endothelial cells, 89–113  
       on epithelial cells, 89–113  
       on erythrocytes, 89–113  
       on granulocytes, 89–113  
       on macrophages/monocytes, 89–113  
       on NK cells, 89–113  
       on platelets, 89–113  
       on stem cells/precursors, 89–113  
       on T cells, 89–113  
     functions, 89–113  
     gene locus, 89–113  
     HLDA family, 114–124  
     HLDA section, 89–113  
     ligands/receptors/substrates, 89–113  
       main antigen expression, **114–124**  
       molecular weight, 89–113  
   mouse, 47, **48–64**  
     alternate names, 49–64, **65–73**  
       specificity in mouse leukocyte catalog section, 65–73  
     clones, 49–64  
     distribution, 48–64, **77–82**  
       on B cells, 77–82  
       on dendritic cells, 77–82  
       on endothelial cells, 77–82  
       on erythrocytes, 77–82  
       on granulocytes, 77–82  
       on megakaryocytes, 77–82  
       on monocytes, 77–82  
       on NK cells, 77–82  
       on T cells, 77–82  
     family/superfamily, 49–64  
     functions, 49–64  
     gene, 49–64  
     ligands/substrates, 49–64  
     molecular weight, 49–64  
 CD28 family, 267–268, **269**  
   expression, 269  
   function, 269  
   other names, 269  
 CD62E *see* E-selectin  
 CD62L *see* L-selectin  
 CD62P *see* P-selectin  
 Chédiak–Higashi syndrome, 470, 471  
 Chemokine(s), 340–341, **352–353**  
   activation  
     of activated T cells, 345  
     of B cells, 345  
     of basophils, 346  
     of dendritic cells, 346  
     of eosinophils, 345  
     of monocytes/macrophages, 345  
     of natural killer cells, 345  
     of neutrophils, 346  
     of T cells, 345  
   cells in chemokine research ligands, **361–367**  
     cell line, 361–367  
     chemokine, 361–367  
     inducer/enhancer, 361–367  
     species, 361–367  
     systemic name, 361–367  
     type of expression, 361–367  
   families, 340–341, **352–353**, 388–389  
   C-chemokines ( $\gamma$ -chemokines), 340–341, 353, 388  
   CC-chemokines ( $\beta$ -chemokines), 340, 352, 388–389  
   CX3C-chemokines ( $\delta$ -chemokines), 341, 353, 388  
   CXC-chemokines ( $\alpha$ -chemokines), 340, 341, 352–353, 388–389  
   human, **354–359**  
     amino acids, 354–359  
     chromosome, 354–359  
     family, 354–359  
     full name, 354–359  
     percent homology, 354–359  
     predicted molecular weight, 354–359  
     receptors, 354–359  
     systematic name, 354–359  
   proposed nomenclature, 352–353  
   signalling pathway, 347  
   sources, 352–353  
   tabular listing by family, 380, **388–389**  
     amino acids, 388–389  
     chemokine abbreviation, 388–389  
     full name, 388–389  
     key, 380  
     molecular weight, 388–389  
     receptors, 388–389  
 Chemokine receptors, 341, 352–353  
   cells in chemokine research receptors, **368–377**  
     cell type, 368–377  
     receptor name, 368–377  
     species, 368–377  
   on different cell types, **378–379**  
     cell type, 378–379  
     chemokines, 378–379  
     receptors, 378–379  
   human, **360**  
     alternative names, 360  
     amino acid, 360  
     chromosome, 360  
     ligands, 360  
     predicted molecular weight, 360  
 Chimerism, 484  
 Chronic active hepatitis, 456  
 Chronic granulomatous disease (CGD), 470, 471  
 Cicatricial ocular pemphigoid, 459  
 Clusters of differentiation antigens *see* CD antigens

- Complement system (*continued*)
- diseases associated, 396
  - inherited complement deficiencies in humans, **403–404**
    - component, 403–404
    - inheritance, 403–404
    - laboratory findings, 403–404
    - observed clinical condition, 403–404
  - complement factors of alternative pathway, 393, **396**
    - function, 396
    - genomic location, 396
    - molecular weight, 396
  - complement fragments, 394, **397**
    - in acute inflammation, 394, **398**
    - function, 397
    - native component, 397
    - pathway, 397
  - complement genetics, 396
    - chromosomal assignments of
      - complement components and related proteins, **400–401**
      - chromosomal location, 400–401
      - component/subunit, 400–401
      - gene symbol, 400–401
    - polymorphisms and deficiency of complement components, 396, **401–402**
      - complement component, 401–402
      - deficiency, 401–402
      - disease associations, 401–402
      - number of known alleles, 401–402
      - polymorphism in other species, 401–402
      - typing technique, 401–402
  - complement receptors, 394–396, **399**
    - adherent, 394–395
    - cell type distribution, 399
    - other, 396
    - specificity, 399
    - structure, 399
  - membrane attack complex (MAC), 393–394
  - pathways of activation, 393, **394**
    - activation manner, 394
    - activation mechanism, 394
    - alternative, 394
    - C3 convertase, 394
    - C5 convertase, 394
    - classical, 394
    - components, 394
    - components that initiate enzyme cascade, 394
    - end results, 393
    - lectin, 394
    - limb of immunity, 394
    - terminal components, 394
    - regulation of complement cascade, 394, **398**
      - functions of proteins, 398
      - regulatory proteins, 398
  - Contact dermatitis, 412, 450
  - Corneal transplants, 484
  - Coyote
    - DLA-DQA1 alleles in, 253
    - DLA-DRB1 alleles in, 251–253
  - CREGs, 481, 482
  - Crohn's disease, 455
  - Cross-match testing, 481
  - Cross-reactive groups (CREGs), 481, 482
  - Cytokine(s), 339–340
    - chemotactic *see* Chemokine(s)
    - clinical applications, 426
    - cytokine secretion and cell surface
      - cytokine receptors
        - of B cells, 340
        - of dendritic cells, 343
        - of eosinophils, 343
        - of monocytes, 342
        - of natural killer cells, 342
        - of T cells, 341
    - effects
      - autocrine, 340
      - paracrine, 340
    - pro-inflammatory, 339–340, **349**
      - expression, 349
      - involvement in inflammatory response, 339, 344
      - major functions, 349
      - structure, 349
    - products, 426
    - regulation of MMP expression by *see* Matrix metalloproteinases
    - superfamilies, 339
      - see also* Fibroblast growth factors
    - tabular listing by family, **380–387**
      - amino acids, 382–387
      - cytokine abbreviation, 382–387
      - cytokine notes, 381
      - full name, 382–387
      - key, 380
      - molecular weight, 382–387
      - receptors, 382–387
    - in wound healing, 339–340, **351**
      - cell sources, 351
  - Cytokine receptors, 340
    - cell surface
      - of B cells, 340
      - of dendritic cells, 343
      - of eosinophils, 343
      - of monocytes, 342
      - of natural killer cells, 342
      - of T cells, 341
    - pro-inflammatory, 339, **350**
      - expression, 350
      - functions, 350
      - structure, 350
  - Cytotoxic T cells *see* T cell(s), cytotoxic
- D**
- DDBJ database, 170, 242
  - Defense barriers, of human body, 413
    - external, 413, **414**
      - functioning unit, 414
      - site, 414
    - phagocytosis, 313, 413
    - see also* Macrophages; Neutrophils
  - Dendritic cells
    - characteristics, **268**
      - antigen type, 268
      - co-stimulation, 268
      - immune response, 268
      - location, 268
      - MHC molecule associated with
        - antigen presentation, 268
    - chemokine activation of, 346
    - chemokine receptors on, 378
    - cytokine secretion and cell surface
      - cytokine receptors of, 343
    - derivation, 268
    - distribution, 268
    - immature antigen receptors of antigen uptake in, **271–272**
      - function, 271–272
      - type of protein, 271–272
    - chemokine and chemokine receptor
      - expression profile of, **272–273**
      - function, 272–273
      - type of protein, 272–273
    - maturation, 268
    - mature
      - chemokine and chemokine receptor
        - expression profile of, **274–275**
        - function, 274–275
        - type of protein, 274–275
      - surface antigens of
        - human, 89–113
        - mouse, 77–85, 88
  - Dermatomyositis, 453
  - Diabetes mellitus, insulin-dependent (type I), 457, 483
  - Diffuse large B cell lymphoma (DLBCL), 448
  - DiGeorge syndrome, 466–468
  - Diphtheria
    - case definition, 25
    - microbiological and serological tests
      - used in diagnosis, 27
  - Diphtheria, tetanus, and pertussis (DTP)
    - vaccines, **24–25**
      - appropriate age range, 24
      - concentration, 24
      - route, 25

- routine additional doses, 25  
 standard schedule, 24  
 synonyms, 24  
*see also* DT vaccine; DTaP vaccine;  
 DTWP vaccine; DTwP-Hib  
 vaccine; Td vaccine
- DLA alleles**  
 naming of new alleles, 247, 250  
 published conditions for, 247  
 sequence database, 265  
*see also* DLA complex
- DLA complex**  
 genes in, **248**  
 molecular characteristics, 248  
 naming of, 247  
   class I, 247  
   class II, 247  
 previous equivalents, 248  
 updated sequence alignments, 255  
   class I, 255, 256–259  
   class II, 255, 260–264  
 unconfirmed genes associated with, **248**  
 molecular characteristics, 248  
*see also* DLA alleles
- DLA-12 alleles**, 250  
**DLA-12a pseudogene**, 248  
**DLA-53 pseudogene**, 248  
**DLA-64 alleles**, 250  
**DLA-79 alleles**, 250  
**DLA-79 gene**, 247  
**DLA-88 alleles**, **249–250**  
 accession numbers, 249–250  
 naming rules for, 250  
 number named, 247  
 previous equivalents, 249–250
- DLA-88 gene**  
 exon 2 amino acid alignment, 259  
   hypervariable regions (HVR), 259  
 exon 3 amino acid alignment, 259  
   hypervariable regions (HVR), 259  
 nucleotide alignment, 256–258  
   hypervariable regions (HVR),  
   257–258
- DLA-A gene**, 248  
**DLA-DQA1 alleles**, **253**  
 accession numbers, 253  
 distribution in different Canidae, 253  
   coyote, 253  
   dog, 253  
   grey wolf, 253  
   Mexican wolf, 253  
   red wolf, 253  
 number named, 247  
 previous equivalents, 253
- DLA-DQA1 gene**  
 amino acid alignment, 262  
   hypervariable regions (HVR), 262  
 nucleotide alignment, 262  
   hypervariable regions (HVR), 262  
**DLA-DQB1 alleles**, **254–255**  
 accession numbers, 254–255  
 distribution in different Canidae,  
   254–255  
   dog, 254–255  
   grey wolf, 254–255  
   Mexican wolf, 254–255  
   red wolf, 254–255  
 number named, 247  
 previous equivalents, 254–255
- DLA-DQB1 gene**  
 amino acid alignment, 264  
   hypervariable regions (HVR), 264  
 nucleotide alignment, 263–264  
   hypervariable regions, 263–264
- DLA-DRB1 alleles**, **251–253**  
 accession numbers, 251–253  
 distribution in different Canidae,  
   251–253  
   coyote, 251–253  
   dog, 251–253  
   grey wolf, 251–253  
   Mexican wolf, 251–253  
   red wolf, 251–253  
 number named, 247  
 previous equivalents, 251–253
- DLA-DRB1 gene**  
 amino acid alignment, 261  
   hypervariable regions (HVR), 261  
 nucleotide alignment, 260–261  
   hypervariable regions (HVR),  
   260–261
- DNA typing techniques**, 170  
**DOB gene**, 248  
**Dog chromosome 12**, 247  
**Dog chromosome 18**, 247  
**Dog Major Histocompatibility Complex**  
*see* DLA complex
- DPA gene**, 248  
**DPB1 gene**, 248  
**DPB2 gene**, 248  
**DQB2 gene/pseudogene**, 248  
**DT vaccine**  
 appropriate age range, 24  
 childhood immunization rules, 29  
 concentration, 24  
 products licensed for use in US, 44  
 standard schedule, 24
- DTaP vaccine**  
 appropriate age range, 24  
 catch-up schedules, children age 4  
   months to 6 years, 35  
 childhood and adolescent  
   immunization schedule  
   recommended in US, 33  
 childhood immunization rules, 29  
 concentration, 24  
 products licensed for use in US, 44  
 standard schedule, 24
- DTP vaccine** *see* Diphtheria, tetanus, and  
 pertussis (DTP) vaccines
- DTWP vaccine**  
 appropriate age range, 24  
 concentration, 24  
 standard schedule, 24
- DTwP-Hib vaccine**  
 appropriate age range, 24  
 concentration, 24  
 standard schedule, 24
- E**  
**E-selectin (CD62E)**, 1, 2  
 distribution, 2  
 ligands, 2  
**EGF superfamily**, 339, 351, 386  
**EMBL database**, 170, 242  
**Endothelial cells**  
 surface antigens of  
   human, 89–113  
   mouse, 77–85, 86
- Eosinophils**  
 chemokine activation of, 345  
 chemokine receptors on, 378  
 cytokine secretion and cell surface  
   cytokine receptors of, 343
- Epithelial cells**  
 surface antigens of  
   human, 89–113  
   mouse, 86
- Epitopes** *see* Antigenic determinants
- Erythrocytes**  
 human erythrocyte glycoprotein  
   epitopes, 431  
 surface antigens of  
   human, 89–113  
   mouse, 77–85, 86
- Erythropoietin**  
 clinical applications, 425  
 products, 425
- Extrinsic allergic alveolitis**, 455
- F**  
**Farmer's lung**, 455  
**Fibroblast growth factors (FGF)**, 339, **348**,  
   385  
   amino acid composition, 348  
   chromosome locations, 348  
   percent homologies  
     between human FGFs and mouse  
     FGFs, 348  
     between human FGFs and  
     recombinant FGFs, 348  
   receptors, 348
- Flow cytometry**, 481  
**Follicular lymphoma (FL)**, 448

- G**
- Gammopathies, 450, 462, **463**  
 antibodies/cellular reaction, 463  
 clinical manifestation, 463  
 etiology, 463  
 laboratory findings, 463  
 multiple myeloma, 463  
 treatment, 463  
 Waldenström's macroglobulinemia, 463
- GenBank database, 170, 242
- Genome Database, website, 309, 333
- Glycophorin, 431
- Goodpasture's syndrome, 483
- GP130  
 expression, 350  
 function, 350  
 structure, 350
- Graft-versus-host disease (GVHD), 483, 484–485  
 graft rejection, 484–485  
 rejection, 485  
 acute, 485  
 chronic, 485  
 hyperacute, 485
- Graft-versus-host reaction (GVHR), 485–486
- Grafts, definition of types, **476**
- Granulocytes  
 surface antigens of  
 human, 89–113  
 mouse, 77–85, 87
- Graves' disease, 454, 483
- Grey wolf  
 DLA-DQA1 alleles in, 253  
 DLA-DQB1 alleles in, 254–255  
 DLA-DRB1 alleles in, 251–253
- H**
- Haemophilus influenzae* type b (Hib)  
 invasive disease  
 case definition, 25  
 childhood and adolescent immunization  
 schedule recommended in US, 33  
 microbiological and serological tests  
 used in diagnosis, 27  
*see also* Hib vaccine
- Haplotype, 481  
 extended, 477
- Hapten, 17  
 characteristics, 18
- Hashimoto's disease, 454
- Helminths, 415
- Helper T cells *see* T cell(s), helper
- Hematopoietic cells, surface antigens of,  
 mouse, 86
- Hematopoietic growth factors (HGF), 484
- Hematopoietic stem cell (HSC)  
 transplantation, 125, 484
- Henoch–Schoenlein purpura, 452
- Hepatitis A vaccine  
 adult immunization recommendations,  
 38  
 adult immunization schedule  
 recommended in US, 41, 42  
 for those with medical conditions, 43  
 childhood and adolescent immunization  
 schedule recommended in US,  
 33, 34  
 childhood immunization rules, 33  
 products licensed for use in US, 45
- Hepatitis B  
 case definition, 25  
 microbiological and serological tests  
 used in diagnosis, 27
- Hepatitis B vaccine (HepB)  
 adult immunization recommendations,  
 38  
 adult immunization schedule  
 recommended in US, 41, 42  
 for those with medical conditions,  
 43  
 catch-up schedules  
 children age 4 months to 6 years, 35  
 children age 7 to 18 years, 36  
 childhood and adolescent immunization  
 schedule recommended in US,  
 33  
 childhood immunization rules, 32  
 products licensed for use in US, 44–45
- Hib vaccine  
 catch-up schedules, children age 4  
 months to 6 years, 35  
 childhood immunization rules, 31  
 products licensed for use in US, 44
- Histocompatibility, 475  
 antigen, 475  
 loci, 475  
 of various species, **476**  
 testing, 475–476  
 techniques, **482**  
 characteristic processes, 482  
 characteristic reagents, 482  
 heteroduplex analysis RSCA, 482  
 polymorphisms detected, 482 RFLP,  
 482  
 SBT, 482  
 SSOP, 482  
 SSP, 478, 481, 482
- HLA alleles, 125–166  
 class I  
 analysis by International Cell  
 Exchange, 126  
 with known variation in serologic  
 reaction pattern, **164–166**  
 with no official nomenclature,  
**164–166**  
 numbers with official names, 172  
 renaming, 229  
*see also* HLA-A, HLA-A alleles;  
 HLA-B, HLA-B alleles; HLA-C,  
 HLA-C alleles
- class II  
 analysis by International Cell  
 Exchange, 126  
 numbers with official names, 172  
 comparison with known serologic  
 equivalents, 126  
 extension of names, 239, 242  
 future serologic testing plans, 163,  
 166  
 key databases, 245  
 names deleted, 229, **240–241**  
 new name, 240–241  
 reason for change, 240–241  
 naming of additional alleles, 170, 172,  
 229  
 conditions for acceptance of new  
 allele sequences, 170, 172  
 new allele sequences named between  
 2000 and 2002, 172, 229  
 preference for full-length sequences of  
 coding region, 170  
 publication of lists of newly reported  
 alleles, 172  
 naming of alleles with aberrant  
 expression, 242  
 non-expressed (N) alleles, 126, 242  
 numbers with official names, 172, **239**  
 renaming, 229, 242  
 serological grouping difficulties, 172,  
 229  
 suffixes, 242  
 'A' (Aberrant), 242  
 'C' (Cytoplasm), 242  
 'L' (Low), 242  
 'N' (Null), 126, 242  
 'S' (Secreted), 242  
 WHO nomenclature, 126  
*see also* HLA system
- HLA dictionaries, 125, 166
- HLA disease association, 478, **483**  
 antigen, 483  
 disease, 483  
 relative risk, 483
- HLA system, 476  
 class I region, 476  
 class II region, 476  
 key databases, 245  
 names for genes in HLA region,  
**171–172**  
 molecular characteristics, 171–172  
 previous equivalents, 171–172



- naming of additional genes within HLA region, 170  
*see also* HLA alleles
- HLA tissue typing, 478  
class I, 478  
class II, 478  
comparison of methods, **481**  
DNA:SBT, 481  
DNA:SSP/SSOP, 481  
serologic, 481  
microlymphocytotoxicity technique, 478  
molecular (DNA) typing, sequence specific priming (SSP) method, 478, 481, 482
- HLA-17 gene fragment, 170  
HLA-30 gene fragment, 170  
HLA-A, 476, 477  
HLA-A alleles, **127–133, 173–182**  
A\*02 family naming capacity problems, 239, 242  
A\*2416 renamed to A\*3108, 229  
accession number, 173–182  
comparison with known serologic equivalents, 126  
HLA specificity, 173–182  
individual or cell line from which sequence derived, 173–182  
International Cell Exchange serologic assignment, 127–133  
with known variation in serologic reaction pattern, 164  
names deleted, 240  
NMDP serologic assignment, 127–133  
with no official nomenclature, 164  
number with official names, 239  
previous equivalents, 173–182  
serologic information from other sources, 127–133  
WHO serologic assignment, 127–133  
HLA-A antigen specificities, 479  
serological cross-reactivity, 477  
serological public epitopes, 482
- HLA-B, 476, 477  
HLA-B alleles, **134–147, 183–202**  
accession number, 183–202  
B\*15 family naming capacity problems, 239, 242  
B\*1522 renamed to B\*3543, 229  
B\*1559 renamed to B\*3544, 229  
comparison with known serologic equivalents, 126  
HLA specificity, 183–202  
individual or cell line from which sequence derived, 183–202  
International Cell Exchange serologic assignment, 134–147  
with known variation in serologic reaction pattern, 164–166  
names deleted, 240  
NMDP serologic assignment, 134–147  
with no official nomenclature, 164–166  
number with official names, 239  
previous equivalents, 183–202  
serologic information from other sources, 134–147  
WHO serologic assignment, 134–147
- HLA-B antigen specificities, 479–480  
serological cross-reactivity, 478  
serological public epitopes, 482
- HLA-C, 476, 477  
HLA-C alleles, **148–150, 203–207**  
accession number, 203–207  
Cw\*1301 deleted, 229  
HLA specificity, 203–207  
individual or cell line from which sequence derived, 203–207  
International Cell Exchange serologic assignment, 148–150  
names deleted, 240–241  
NMDP serologic assignment, 148–150  
number with official names, 239  
previous equivalents, 203–207  
serologic information from other sources, 148–150  
WHO serologic assignment, 148–150
- HLA-C antigen specificities, 479  
HLA-Club Cell Exchange, 163
- HLA-D region, 476, 477
- HLA-DMA alleles, **235**  
accession number, 235  
individual or cell line from which sequence derived, 235  
number with official names, 239  
previous equivalents, 235
- HLA-DMB alleles, **235**  
accession number, 235  
individual or cell line from which sequence derived, 235  
number with official names, 239  
previous equivalents, 235
- HLA-DN subregion, 477
- HLA-DO subregion, 477  
HLA-DOA alleles, **234**  
accession number, 234  
individual or cell line from which sequence derived, 234  
number with official names, 239  
previous equivalents, 234
- HLA-DOB alleles, **234**  
accession number, 234  
individual or cell line from which sequence derived, 234  
number with official names, 239  
previous equivalents, 234
- HLA-DP subregion, 476, 477  
HLA-DP antigen specificities, 479  
HLA-DPA1 alleles, **230**  
accession number, 230  
individual or cell line from which sequence derived, 230  
names deleted, 241  
number with official names, 239  
previous equivalents, 230
- HLA-DPA3 pseudogene, 170
- HLA-DPB1 alleles, **230–234**  
accession number, 234  
associated HLA-DP specificities, 230–234  
individual or cell line from which sequence derived, 230–234  
names deleted, 241  
naming capacity problems, 239, 242  
number with official names, 239  
previous equivalents, 230–234
- HLA-DQ subregion, 476, 477  
HLA-DQ antigen specificities, 479  
HLA-DQA1 alleles, **226–227**  
accession number, 226–227  
HLA-D-associated (T cell defined) specificities, 226–227  
individual or cell line from which sequence derived, 226–227  
names deleted, 241  
number with official names, 239  
previous equivalents, 226–227
- HLA-DQB1 alleles, **162–163, 227–229**  
accession number, 227–229  
HLA-D-associated (T cell defined) specificities, 227–229  
HLA-DQ serological specificities, 227–229  
individual or cell line from which sequence derived, 227–229  
International Cell Exchangeserologic assignment, 162–163  
name deleted, 241  
NMDP serologic assignment, 162–163  
number with official names, 239  
previous equivalents, 227–229  
serologic information from other sources, 162–163  
WHO serologic assignment, 162–163
- HLA-DR subregion, 476, 477  
HLA-DR antigen specificities, 477, 479  
HLA-DRA alleles, **209**  
accession number, 209

- HLA-DR subregion (*continued*)  
 individual or cell line from which  
 sequence derived, 209  
 number with official names, 239  
 previous equivalents, 209
- HLA-DRB1 alleles, **151–159, 209–222**  
 accession number, 209–222  
 comparison with known serologic  
 equivalents, 126  
 HLA-D-associated (T cell defined)  
 specificities, 209–222  
 HLA-DR serological specificities,  
 209–222  
 individual or cell line from which  
 sequence derived, 209–222  
 International Cell Exchange serologic  
 assignment, 151–159  
 names deleted, 241  
 NMDP serologic assignment,  
 151–159  
 number with official names, 239  
 previous equivalents, 209–222  
 serologic information from other  
 sources, 151–159  
 serological grouping difficulties, 229  
 WHO serologic assignment, 151–159
- HLA-DRB2 alleles, **222**  
 accession number, 222  
 individual or cell line from which  
 sequence derived, 222  
 number with official names, 239
- HLA-DRB3 alleles, **160, 222–224**  
 accession number, 222–224  
 HLA-D-associated (T cell defined)  
 specificities, 222–224  
 HLA-DR serological specificities,  
 222–224  
 individual or cell line from which  
 sequence derived, 222–224  
 International Cell Exchange serologic  
 assignment, 160  
 number with official names, 239  
 previous equivalents, 222–224  
 WHO serologic assignment, 160
- HLA-DRB4 alleles, **160–161, 224**  
 accession number, 224  
 HLA-DR serological specificities,  
 224  
 individual or cell line from which  
 sequence derived, 224  
 International Cell Exchange serologic  
 assignment, 160–161  
 name deleted, 241  
 number with official names, 239  
 previous equivalents, 224  
 WHO serologic assignment, 160–161
- HLA-DRB5 alleles, **161, 224–225**  
 accession number, 224–225
- HLA-D-associated (T cell defined)  
 specificities, 224–225
- HLA-DR serological specificities,  
 224–225  
 individual or cell line from which  
 sequence derived, 224–225
- International Cell Exchange serologic  
 assignment, 161  
 name deleted, 241  
 number with official names, 239  
 previous equivalents, 224–225  
 WHO serologic assignment, 161
- HLA-DRB6 alleles, **225**  
 accession number, 225  
 individual or cell line from which  
 sequence derived, 225  
 number with official names, 239  
 previous equivalents, 225
- HLA-DRB7 alleles, **225**  
 accession number, 225  
 individual or cell line from which  
 sequence derived, 225  
 number with official names, 239  
 previous equivalents, 225
- HLA-DRB8 alleles, **225**  
 accession number, 225  
 individual or cell line from which  
 sequence derived, 225  
 number with official names, 239  
 previous equivalents, 225
- HLA-DRB9 alleles, **225**  
 accession number, 225  
 individual or cell line from which  
 sequence derived, 225  
 number with official names, 239  
 previous equivalents, 225
- HLA-E alleles, **207–208**  
 accession number, 207–208  
 doubt as to validity of certain  
 sequences, 229  
 individual or cell line from which  
 sequence derived, 207–208  
 number with official names, 239  
 previous equivalents, 207–208
- HLA-F alleles, **208**  
 accession number, 208  
 individual or cell line from which  
 sequence derived, 208  
 number with official names, 239  
 previous equivalents, 208
- HLA-G alleles, **208**  
 accession number, 208  
 individual or cell line from which  
 sequence derived, 208  
 naming of isoforms, 242  
 ‘m’ (membrane-bound) prefix, 242  
 ‘s’ (soluble) prefix, 242  
 number with official names, 239
- previous equivalents, 208
- HLA-X gene fragment, 170
- HLA-Z1 gene fragment, 170
- Hodgkin’s disease, 449
- Host-versus-graft disease *see* Graft-versus-  
 host disease (GVHD)
- Human CD antigens *see* CD antigens,  
 human
- Human chemokine(s) *see* Chemokine(s),  
 human
- Human chemokine receptors *see*  
 Chemokine receptors, human
- Human Genome (HUGO) Nomenclature  
 Committee, 170, 277, 318  
 website, 170, 309, 333
- Human immunodeficiency virus (HIV),  
 474  
 clinical characteristics of HIV infection,  
**473**  
 acute HIV infection, 473  
 AIDS *see* Acquired immune  
 deficiency syndrome  
 clinical aspect, 473  
 clinical latency period, 473, 474  
 disease phase, 473
- Human leukocyte antigen system *see* HLA  
 system
- Human platelet antigen systems, 435, **439**  
 alleles, 439  
 alloantigen system, 439  
 amino acid substitution, 439  
 antigen frequency in Caucasians, 439  
 other names, 439
- Hyperimmunoglobulin M syndrome, 470
- Hypersensitivity, 405–412  
 adverse reactions, 407  
 classification, 405  
 compared with immunity, 407  
 comparison of types, **406**  
 antigen, 406  
 effector cells, 406  
 hypersensitivity reaction example,  
 406  
 immune reactant, 406  
 induction, 406  
 onset, 406  
 physiologic effects, 406  
 primary mediators, 406  
 secondary mediators, 406
- Type I, 405, 406  
 Type II, 405, 406  
 Type III, 405, 406  
 Type IV, 405, 406  
 cellular toxicity, 405, **406**  
 actions, 406  
 antigen, 406  
 examples, 406  
 MHC and antigen presentation, 406

- responding cells, 406
  - delayed-type hypersensitivity (DTH), 405, **406**
    - actions, 406
    - antigen, 406
    - examples, 406
    - MHC and antigen presentation, 406
    - responding cells, 406
- I**
- ICOS, 268, 269
  - expression, 269
  - function, 269
  - other names, 269
- Idiopathic pulmonary fibrosis, 454
- Idiopathic thrombocytopenic purpura (ITP), 446
- IFN- $\alpha$ 
  - clinical applications, 425
  - function, 417
  - products, 425
  - source, 417
- IFN- $\beta$ 
  - clinical applications, 425
  - products, 425
- IFN- $\gamma$ 
  - clinical applications, 426
  - expression, 349
  - functions, 349, 415, 417
  - products, 426
  - source, 417
  - structure, 349
  - synthesis, 313
- IFN- $\gamma$ R $\alpha$ 
  - expression, 350
  - function, 350
  - structure, 350
- IFN- $\gamma$ R $\beta$ 
  - expression, 350
  - function, 350
  - structure, 350
- Ig *see* Immunoglobulin(s)
- IgA, 307, 308, 313, 416, 418
  - selective IgA deficiency, 468
  - serum levels
    - by age group, 419
    - indications for changes in, 419
      - decreased level, 419
      - increased level, 419
      - use of quantitation, 419
- IgA nephropathy, 458
- IgD, 307, 308, 416, 418
- IgE, 307, 308, 313, 418
- IgG, 307, 308, 418
  - IgG1, 308, 313, 420
  - IgG2, 308, 420
    - deficiency, 468
  - IgG3, 308, 420
  - IgG4, 308, 420
    - deficiency, 468
  - properties of subgroups, **308**
  - serum levels
    - by age group, 419
      - of subclasses, **420**
    - indications for changes in, 419
      - decreased level, 419
      - increased level, 419
      - use of quantitation, 419
- IgM, 307, 308, 317, 416, 418
  - serum levels
    - by age group, 419
    - indications for changes in, 419
      - decreased level, 419
      - increased level, 419
      - use of quantitation, 419
  - IL-1
    - function, 417
    - source, 417
  - IL-1 $\alpha$ , 384
    - expression, 349
    - major functions, 349
    - structure, 349
  - IL-1 $\beta$ , 384
    - cell sources, 313
    - expression, 349
    - major functions, 349
    - structure, 349
  - IL-1R Type I
    - expression, 350
    - function, 350
    - structure, 350
  - IL-1R Type II
    - expression, 350
    - function, 350
    - structure, 350
  - IL-2, 382
    - in antigen presentation, 267
    - function, 417
    - source, 417
    - synthesis, 313
  - IL-3, 384
    - function, 417
    - source, 417
  - IL-4, 383
    - cell sources, 351
    - function, 313, 417
    - source, 417
    - synthesis, 313
  - IL-5, 384
    - function, 313, 417
    - source, 417
    - synthesis, 313
  - IL-6, 387
    - cell sources, 351
    - expression, 349
    - functions, 349, 417
    - source, 417
    - structure, 349
    - synthesis, 313
  - IL-6R $\alpha$ 
    - expression, 350
    - function, 350
    - structure, 350
  - IL-7, 382
    - function, 417
    - source, 417
  - IL-8, 389
    - cell sources, 351
    - function, 417
    - source, 417
  - IL-9, 382
    - function, 417
    - source, 417
    - synthesis, 313
  - IL-10, 384
    - cell sources, 351
    - function, 313, 417
    - source, 417
    - synthesis, 313
  - IL-11, 386
    - function, 417
    - source, 417
  - IL-12, 384
  - IL-13, 383
    - function, 313
    - synthesis, 313
  - IL-15, 383
  - IL-16, 384
  - IL-17, 384
  - IL-18, 384
    - cell sources, 351
  - IMGT database, 277, 308, 318
    - website, 309, 333
  - IMGT/HLA Sequence Database, 242–243, 245
    - website, 242, 245
  - IMGT/MHC Sequence Database, 245
  - Immune complex disease, 457
  - Immune system
    - organs and tissues, 7, 11, **15**
      - central(/primary) lymphoid organs, 11, **15**
      - peripheral(/secondary) lymphoid organs, 11, **15**
  - Immunity
    - compared with hypersensitivity, 407
    - see also* Adaptive immunity; Microbial immunity; Natural(/innate) immunity
  - Immunization, 19
    - adult immunization recommendations, **37–40**
    - for those with medical conditions, **43**

- Immunization (*continued*)  
 adult immunization schedule  
   recommended in US, 41–42  
 catch-up schedules  
   children age 4 months to 6 years, 35  
   children age 7 to 18 years, 36  
 childhood and adolescent  
   immunization schedule  
   recommended in US, 33–34  
 childhood immunization rules, 29–32  
*see also* Vaccination
- Immunodeficiencies, 465–474  
 acquired, 472–474  
   acquired immune deficiency  
     syndrome (AIDS), 472–473, 486  
     clinical aspects, 473  
     immune dysfunction in, 474  
   acute AIDS syndrome, 473  
   AIDS serology, 474  
   *see also* Human immunodeficiency  
     virus (HIV)  
 associated with other inherited diseases,  
 470  
   Wiskott–Aldrich syndrome, 470  
 congenital disorders of innate  
   immunity, 470, 471–472  
 chemotactic disorders, 472  
 functional deficiencies and clinical  
   problems, 470  
 mechanisms of defect, 470  
 phagocyte disorders, 471–472  
   Chédiak–Higashi syndrome, 470,  
   471  
   chronic granulomatous disease  
     (CGD), 470, 471  
   Job’s syndrome, 472  
   lazy leukocyte syndrome, 471  
   leukocyte adhesion deficiency  
     (LAD), 470, 471–472  
   myeloperoxidase (MPO)  
     deficiency, 471  
 defect in T cell-dependent B cell  
   activation, 470  
   hyperimmunoglobulin M  
     syndrome, 470  
 defective class I MHC expression, 470  
   bare lymphocyte syndrome (BLS),  
   470  
 defects in B cell differentiation, 469  
   common variable  
     immunodeficiency (CVID),  
     469  
 defects of B cell maturation, 465–466,  
   466, 467  
   features, 466  
   functional deficiencies, 467  
   infection susceptibility, 466  
   lymphoid tissue histology, 466  
   presumed mechanism of defect, 467  
   transient hypogammaglobulinemia of  
     infancy, 466  
   X-linked agammaglobulinemia  
     (Bruton’s disease), 465–466, 467  
 defects in lymphocyte activation, 468,  
   469  
   disease, 469  
   functional deficiencies, 469  
   mechanisms of defect, 469  
   selective IgA deficiency, 468  
 defects of T cell maturation, 466–468,  
   466, 467  
   features, 466  
   functional deficiencies, 467  
   infection susceptibility, 466  
   lymphoid tissue histology, 466  
   presumed mechanism of defect, 467  
   thymic hypoplasia (DiGeorge  
     syndrome), 466–468  
 primary, 465  
 secondary, 465  
 severe combined immunodeficiency,  
   467, 468  
   functional deficiencies, 467  
   presumed mechanism of defect, 467
- Immunogen, 17  
 characteristics, 18
- ImMunoGeneTics database *see* IMGT  
 database
- Immunoglobulin(s) (Ig)  
 human, 277  
   constituent chain structures, 307, 308  
     alpha chain, 307, 308  
     amino acid residue, 307  
     Complementarity Determining  
       Regions (CDRs), 308  
     constant domain, 307, 308  
     delta chain, 307, 308  
     epsilon chain, 307, 308  
     gamma chain, 307, 308  
     hinge residue, 307  
     hypervariable regions, 308  
     kappa chain, 307, 308  
     lambda chain, 307, 308  
     molecular weight, 307  
     mu chain, 307, 308  
     variable domain, 307, 308  
   *see also* IgA; IgD; IgE; IgG; IgM;  
     Immunoglobulin superfamily  
     (IgSF)
- Immunoglobulin heavy (*IGH*) genes, 277,  
   281–294  
   functionality, 281–294  
   GDB accession ID, 281–294  
   *IGH* locus on chromosome 14, 277,  
   281–291  
   *IGH* orphans, 291–294  
   on chromosome 9, 291  
   on chromosome 15, 291–293  
   on chromosome 16, 293–294  
 IMGT gene definition, 281–294  
 IMGT gene group, 281–294  
 IMGT gene name, 281–294  
 IMGT reference sequence accession  
   number, 281–294  
 locus-link number, 281–294  
 number of alleles, 281–294
- Immunoglobulin kappa (*IGK*) genes, 277,  
   295–301  
   functionality, 295–301  
   GDB accession ID, 295–301  
   *IGK* locus on chromosome 2, 277,  
   295–299  
     distal cluster, 277, 297–299  
     proximal cluster, 277, 295–297  
   *IGKV* orphans, 277, 299–301  
   on chromosome 1, 299  
   on chromosome 2, 299–300  
   on chromosome 15, 300  
   on chromosome 22, 300  
   outside chromosome 2, 301  
 IMGT gene definition, 295–301  
 IMGT gene group, 295–301  
 IMGT gene name, 295–301  
 IMGT reference sequence accession  
   number, 295–301  
   locus-link number, 295–301  
   number of alleles, 295–301
- Immunoglobulin lambda (*IGL*) genes, 277,  
   301–306, 308  
   functionality, 301–306  
   GDB accession ID, 301–306  
   *IGL* locus on chromosome 22, 277,  
   301–305, 308  
   *IGL* orphans, 306, 308  
   on chromosome 8, 306  
   on chromosome 22, 306  
   not localized, 306  
 IMGT gene definition, 301–306  
 IMGT gene group, 301–306  
 IMGT gene name, 301–306  
 IMGT reference sequence accession  
   number, 301–306  
 locus-link number, 301–306  
 number of alleles, 301–306
- Immunoglobulin superfamily (IgSF), 2, 3,  
   6–7  
   adhesion, 7  
   distribution, 6–7  
   endothelial–leukocyte adhesion  
     molecules, 11  
   expression, 7  
   functions, 2, 7  
   interactions, 7  
   isotypes/classes, 308, 416

- comparative description of, **307, 418**  
 antibacterial lysis, 307, 418  
 antiviral lysis, 307, 418  
 complement fixation, 307, 418  
 half-life, 307, 418  
 heavy-chain class, 307, 418  
 mast cell binding, 307, 418  
 molecular weight, 307, 418  
 percentage of total Ig, 307, 418  
 phagocyte binding, 307, 418  
 placental transfer, 307, 418  
 principal biological effect, 307, 418  
 principal site of action, 307, 418  
 serum concentration, 418  
 structure, 307  
 subclasses, 307, 418
- ligands, 6–7
- molecules, 6–7
- neural-specific IgCAMS, 6
- serum immunoglobulin levels  
 by age group, **419**  
 indications for changes in, **419**  
 decreased level, 419  
 increased level, 419  
 use of quantitation, 419  
 structure, 2, 3, 7  
 systemic IgCAMS, 6  
*see also* IgA; IgD; IgE; IgG; IgM
- Immunologic colitis, 456
- Immunologic tolerance, 421–423  
 B cell, 421, 423  
 central, 421, 422  
 comparison between central and peripheral, **422**  
 B cell participation, 422  
 features, 422  
 function, 422  
 mechanisms of tolerance, 422  
 site of involvement, 422  
 site of tolerance induction, 422  
 T cell participation, 422  
 comparison between T cell and B cell, **423**  
 antigen dose, 423  
 duration of tolerance, 423  
 ease of induction, 423  
 factors that block tolerance induction, 423  
 factors that enhance tolerance induction, 423  
 feature, 423  
 mechanisms of tolerance, 423  
 site of tolerance induction, 423  
 stimulus for tolerance induction, 423  
 tolerance-sensitive stage of maturation, 423  
 high-dose, 421  
 low-dose, 421
- peripheral, 421, 422  
 T cell, 421, 423  
 variations of, 421–423, **424**  
 immune deviation, 422, 424  
 immunological enhancement, 422–423, 424  
 immunological ignorance, 422, 424  
 immunological paralysis, 422, 424  
 mechanisms of tolerance, 424  
 oral tolerance, 421, 424  
 split tolerance, 422, 424  
 stimulus for tolerance induction, 424
- Immunological diseases, 445, 450  
 involving the blood, 445, **446–449**  
 acute myelogenous leukemia (AML), 449  
 adult T-cell leukemia/lymphoma (ATLL), 448  
 angioimmunoblastic lymphadenopathy (AILA), 449  
 antibodies/cellular reaction, 446–449  
 autoimmune neutropenia, 446  
 B cell acute lymphoblastic leukemia (ALL), 446  
 B cell chronic lymphocytic leukemia (B-CLL), 447  
 clinical manifestation, 446–449  
 diffuse large B cell lymphoma (DLBCL), 448  
 etiology, 446–449  
 follicular lymphoma (FL), 448  
 Hodgkin's disease, 449  
 idiopathic thrombocytopenic purpura (ITP), 446  
 laboratory findings, 446–449  
 mantle cell lymphoma (MCL), 447  
 treatment, 446–449  
 involving the skin, 445, **450**  
 allergic contact dermatitis, 412, 450  
 antibodies/cellular reaction, 450  
 bullous pemphigoid, 445, 450  
 clinical manifestation, 450  
 etiology, 450  
 laboratory findings, 450  
 pemphigus vulgaris, 445, 450, 483  
 psoriasis vulgaris, 450  
 treatment, 450  
 involving the vasculature, 445, **451–452**  
 antibodies/cellular reaction, 451–452  
 clinical manifestation, 451–452  
 etiology, 451–452  
 Henoch–Schoenlein purpura, 452  
 laboratory findings, 451–452  
 leukocytoclastic vasculitis, 451  
 polyarteritis nodosa, 451  
 treatment, 451–452  
 Wegener's granulomatosis, 452
- of other organs and systems, 445, 450, **453–460**  
 antibodies/cellular reaction, 453–460  
 cartilage, 460  
 relapsing polychondritis, 460  
 clinical manifestation, 453–460  
 digestive system, 455–456  
 Crohn's disease, 455  
 ulcerative colitis, 456  
 etiology, 453–460  
 eye, 459  
 cicatricial ocular pemphigoid, 459  
 Vogt–Koyanagi–Harada (VKH) syndrome, 459  
 kidney, 457–458  
 IgA nephropathy, 458  
 immune complex disease, 457  
 membranous glomerulonephritis, 458  
 poststreptococcal glomerulonephritis, 458  
 laboratory findings, 453–460  
 liver, 456–457  
 chronic active hepatitis, 456  
 primary biliary cirrhosis, 457  
 lung, 454–455  
 Farmer's lung, 455  
 usual interstitial pneumonitis, 454  
 muscle, 453  
 dermatomyositis, 453  
 polymyositis, 453  
 nervous system, 459  
 multiple sclerosis, 459, 483  
 neuromuscular, 453  
 myasthenia gravis (MG), 453, 483  
 pancreas, 457  
 insulin-dependent (type I) diabetes mellitus, 457, 483  
 thyroid, 454  
 Graves' disease, 454, 483  
 Hashimoto's disease, 454  
 treatment, 453–460  
*see also* Gammopathies; Systemic autoimmune diseases
- Immunologically privileged sites, 481, 483
- Immunoregulation, 423–424, 426  
 biological response modifiers (BRM), 423–424, **425–426**  
 category, 425–426  
 clinical indications, 425–426  
 products, 425–426  
 therapeutic monoclonal antibodies, 424, **426–429**  
 antibody name, 426–429  
 conditions treated/prevented, 426–429  
 monoclonal antibody therapy, 424, 426

- Immunoregulation (*continued*)  
 target antigen, 426–429
- Immunosuppression, 486  
 agents used in transplantation, **486**  
 mechanism of action, 486
- Inducible Costimulator *see* ICOS
- Inflammation, complement system in, 394, **398**
- Influenza vaccine  
 adult immunization recommendations, 37  
 adult immunization schedule  
 recommended in US, 41  
 for those with medical conditions, 43  
 childhood and adolescent immunization schedule recommended in US, 33, 34  
 childhood immunization rules, 30  
 products licensed for use in US, 45
- Innate immunity *see* Natural(/innate) immunity
- Inoculation *see* Vaccination
- Integrin(s), 1–3, 4–5  
 activation, 5  
 adhesion, 5  
 categories, 1  
 distribution, 4–5  
 endothelial–leukocyte adhesion molecules, **10**  
 functions, 1–3  
 ligands, 4–5  
 molecules, **4–5**  
 structure, 1, 2, 5
- Interferon  $\alpha$  *see* IFN- $\alpha$
- Interferon  $\beta$  *see* IFN- $\beta$
- Interferon  $\gamma$  *see* IFN- $\gamma$
- Interleukins  
 clinical applications, 426  
 products, 426
- International Cell Exchange (UCLA), 126, 161  
 HLA class I analysis, 126  
 HLA class II analysis, 126  
 numbers of serological equivalents provided by, 161
- International Society of Blood Transfusion (ISBT), 431
- IPD MHC database, 265  
 website, 265
- IPV vaccine *see* Polio vaccine, inactivated
- Islet cell transplantation, 483
- Isograft, 483
- J**
- Japanese encephalitis vaccine, products  
 licensed for use in US, 45
- Job's syndrome, 472
- K**
- Killer immunoglobulin-like receptor (KIR) genes and alleles,  
 nomenclature, 242
- KIR genes and alleles, nomenclature, 242
- L**
- L-selectin (CD62L), 1, 2  
 distribution, 2  
 ligands, 2
- Langerhans cells, 268
- Lazy leukocyte syndrome, 471
- Leukemia, 483
- Leukocyte adhesion deficiency (LAD), 470, 471–472
- Leukocytoclastic vasculitis, 451
- Lewis (Le) antigens, 431
- Linkage disequilibrium, 478
- Lipopolysaccharide (LPS), 17–18, 317
- LMP2 gene, 170
- LMP7 gene, 170
- LT- $\alpha$ 3  
 expression, 349  
 major functions, 349  
 structure, 349
- Lymphokines, 339  
 function, 417  
 source, 417
- M**
- Macrophages, 413  
 characteristics, **268**  
 antigen type, 268  
 co-stimulation, 268  
 immune response, 268  
 location, 268  
 MHC molecule associated with  
 antigen presentation, 268  
 chemokine activation of, 345  
 roles in immune response, **416**  
 effect, 416  
 functioning mechanism, 416  
 secreted products against infection, **415**  
 surface antigens of  
 human, 89–113  
 mouse, 86
- Major histocompatibility complex (MHC), 475  
 of Canidae, 247
- Mantle cell lymphoma (MCL), 447
- Matrix metalloproteinases (MMP), 346, **390–392**  
 amino acid sequence cleaved, 390–392  
 cytokine inducers of MMP expression, 390–392  
 cytokine inhibitors of MMP expression, 390–392  
 cytokine substrates, 390–392
- Measles  
 case definition, 25  
 microbiological and serological tests  
 used in diagnosis, 27
- Megakaryocytes, surface antigens of,  
 mouse, 77–85, 87
- Membranous glomerulonephritis, 458
- Meningococcal vaccine  
 adult immunization recommendations, 40  
 adult immunization schedule  
 recommended in US, 41, 42  
 childhood immunization rules, 30  
 products licensed for use in US, 45
- Mexican wolf  
 DLA-DQA1 alleles in, 253  
 DLA-DQB1 alleles in, 254–255  
 DLA-DRB1 alleles in, 251–253
- MICA alleles, **236–238**  
 accession number, 236–238  
 individual or cell line from which  
 sequence derived, 236–238  
 name deleted, 241  
 number with official names, 172, 239  
 previous equivalents, 236–238
- Microbial immunity, 413–420  
 defense barriers of human body, 413  
 external, 413, **414**  
 functioning unit, 414  
 site, 414  
 phagocytosis, 313, 413  
*see also* Macrophages; Neutrophils  
 nonspecific cellular defense  
 mechanisms, 414, **417**  
 factor, 417  
 function, 417  
 source, 417  
 nonspecific humoral defense  
 mechanisms, 414, **416**  
 factor, 416  
 function, 416  
 source, 416  
 specific immune response mechanisms  
 to extracellular bacteria, 414  
 antimicrobial action of antibodies,  
**418**  
 to intracellular bacteria and fungi,  
 415  
 to parasites, 415  
 to viruses, 415
- Microlymphocytotoxicity, 478
- Mixed lymphocyte culture (MLC), 476
- MMP *see* Matrix metalloproteinases
- MMR vaccine  
 adult immunization recommendations, 39  
 adult immunization schedule  
 recommended in US, 41, 42

- for those with medical conditions, 43
- catch-up schedules
  - children age 4 months to 6 years, 35
  - children age 7 to 18 years, 36
- childhood and adolescent immunization
  - schedule recommended in US, 33–34
- childhood immunization rules, 29
- products licensed for use in US, 44
- Monoclonal antibodies (mAb), 424, **426–429**
  - antibody name, 426–429
  - conditions treated/prevented, 426–429
  - monoclonal antibody therapy, 424, 426
  - target antigen, 426–429
- Monocytes
  - chemokine activation of, 345
  - chemokine receptors on, 378
  - cytokine secretion and cell surface
    - cytokine receptors of, 342
  - surface antigens of
    - human, 89–113
    - mouse, 77–85, 86
- Monokines, 339
- Mouse CD antigens *see* CD antigens, mouse
- Mouse non-CD antigens, **74–76**
  - alternate names, **65–73**, 74–76
  - specificity in mouse leukocyte
    - catalog section, 65–73
- chromosome number, 74–76
- distribution, **82–85**
  - on B cells, 82–85
  - on dendritic cells, 82–85
  - on endothelial cells, 82–85
  - on erythrocytes, 82–85
  - on granulocytes, 82–85
  - on megakaryocytes, 82–85
  - on monocytes, 82–85
  - on NK cells, 82–85
  - on T cells, 82–85
- expression, 74–76
- functions, 74–76
- molecular weight, 74–76
- structure, 74–76
- Mucin(s), 2, 3
  - functions, 2, 3
  - structure, 2, 3
- Multiple myeloma, 463
- Multiple sclerosis, 459, 483
- Mumps
  - case definition, 25
  - microbiological and serological tests
    - used in diagnosis, 27
- Myasthenia gravis (MG), 453, 483
- Myeloperoxidase (MPO) deficiency, 471
- N**
- National Marrow Donor Program (NMDP), 161, 163
  - HLA analysis, 161
  - EM algorithm used, 161
- Natural killer (NK) cells
  - cell surface immunophenotypes of, 47
  - chemokine activation of, 345
  - chemokine receptors on, 379
  - cytokine secretion and cell surface
    - cytokine receptors of, 342
  - surface antigens of
    - human, 89–113
    - mouse, 77–85, 86
- Natural(/innate) immunity, 3
- cells, **13**
  - functions, 13
  - membrane markers, 13
  - structure characteristics, 13
- characteristics, **14**
- effector mechanisms, **13**
  - components, 13
  - functions, 13
  - sites, 13
- NCBI Locuslink, website, 309, 333
- Neutrophils, 413
  - chemokine activation of, 346
  - chemokine receptors on, 378
  - cytoplasmic granule types
    - azurophil (primary), 413
  - comparison of, **414**
    - acid hydrolases, 414
    - antimicrobial constituents, 414
    - bone marrow and blood stains, 414
    - cytoplasmic membrane receptors, 414
    - density, 414
    - neutral proteinases, 414
    - other constituents, 414
    - proportion of total granules, 414
    - size, 414
    - synthesis, 414
  - specific (secondary), 413
  - intracellular killing of microorganisms
    - by, **415**
    - action, 415
    - clinical correlate, 415
    - enzymes, 415
    - other mechanisms, 415
    - oxygen-dependent mechanism, 415
    - oxygen-independent mechanism, 415
    - target efficiency, 415
- NK cells *see* Natural killer (NK) cells
- O**
- OKT3 (orthoclone), 485, 486
- P**
- P-selectin (CD62P), 1, 2
  - distribution, 2
  - ligands, 2
- PAMPs *see* Pathogen-associated molecular patterns
- Pancreatic transplantation, 483
- Parasites, specific immune response to, 415
- Pathogen-associated molecular patterns (PAMPs), 7
- PCV vaccine
  - catch-up schedules, children age 4 months to 6 years, 35
  - childhood and adolescent immunization
    - schedule recommended in US, 33, 34
    - childhood immunization rules, 32
    - products licensed for use in US, 44
  - PDGF superfamily, 339, 351, 385
  - Pemphigus vulgaris, 445, 450, 483
  - Percent reactive antibody (PRA), 478
- Pertussis
  - case definition, 26
  - microbiological and serological tests
    - used in diagnosis, 27, 28
- Phagocytosis, 313, 413
- Platelet(s)
  - antigen systems, human *see* Human platelet antigen systems
  - leukocyte surface antigens of
    - human, 89–113
    - mouse, 87
- Pneumococcal vaccine *see* PCV vaccine; PPV vaccine
- Polio vaccine, inactivated (IPV)
  - adult immunization recommendations, 40
  - catch-up schedules
    - children age 4 months to 6 years, 35
    - children age 7 to 18 years, 36
  - childhood and adolescent immunization
    - schedule recommended in US, 33
    - childhood immunization rules, 31
    - products licensed for use in US, 44
- Poliomyelitis
  - case definition, 26
  - microbiological and serological tests
    - used in diagnosis, 27
- Polyarteritis nodosa, 451
- Polymerase chain reaction (PCR), 478, 482
- Polymorphisms and deficiency of
  - complement components, 396, **401–402**
  - complement component, 401–402
  - deficiency, 401–402

- Polymorphisms (*continued*)  
 disease associations, 401–402  
 number of known alleles, 401–402  
 polymorphism in other species, 401–402  
 typing technique, 401–402
- Polymyositis, 453
- Poststreptococcal glomerulonephritis, 458
- PPV vaccine  
 adult immunization recommendations  
   for PPV23, 37  
 adult immunization schedule  
   recommended in US, 41, 42  
   for those with medical conditions, 43  
 childhood and adolescent immunization  
   schedule recommended in US, 33, 34  
 childhood immunization rules, 32  
 products licensed for use in US, 45
- Primary biliary cirrhosis, 457
- Pro-inflammatory cytokines *see*  
 Cytokine(s), pro-inflammatory
- Pro-inflammatory pathway, 344
- Progressive systemic sclerosis, 462
- Protozoa, 415
- PSMB8 gene, 170
- PSMB9 gene, 170
- Psoriasis vulgaris, 450
- Purine nucleoside phosphorylase (PNP)  
 deficiency, 467, 468
- R**
- Rabies immune globulin vaccine, products  
 licensed for use in US, 45
- Rabies vaccine, products licensed for use  
 in US, 45
- Red wolf  
 DLA-DQA1 alleles in, 253  
 DLA-DQB1 alleles in, 254–255  
 DLA-DRB1 alleles in, 251–253
- Relapsing polychondritis, 460
- Renal allograft  
 effect of HLA matching on long-term  
 survival of, **485**  
 number of haplotypes matched, 485  
 organ donor, 485  
 ten-year percentage graft survival,  
 485  
 transplant half-life, 485  
 rejection, **484**  
   histopathology, 484  
   mechanism, 484  
   time after transplant, 484  
   type, 484
- Rheumatoid arthritis, 461, 483
- Rubella  
 case definition, 26  
 congenital  
   case definition, 26  
   microbiological and serological tests  
     used in diagnosis, 28  
 microbiological and serological tests  
   used in diagnosis, 28
- Rubella vaccine  
 products licensed for use in US, 44  
*see also* MMR vaccine
- S**
- Selectin(s), 1, 2  
 activation, 2  
 adhesion, 2  
 distribution, 2  
 endothelial–leukocyte adhesion  
   molecules, **10**  
 expression, 2  
 functions, 2  
 groups, 1  
 ligands, 2  
 molecules, 2  
 structure, 1, 2
- Selectin ligands, endothelial–leukocyte  
 adhesion molecules, **11**
- Sequence specific priming (SSP), 478, 481,  
 482
- Serum sickness, 412
- Severe combined immunodeficiency, **467**,  
 468  
   functional deficiencies, 467  
   presumed mechanism of defect, 467
- Severe combined immunodeficiency  
 syndrome (SCID), 468
- SGP *see* Sialoglycoproteins
- Sialoglycoproteins (SGP), 431  
 $\alpha$ -SGP, 431  
 $\beta$ -SGP, 431  
 $\delta$ -SGP, 431  
 $\gamma$ -SGP, 431
- Sjögren's syndrome, 462
- Skin graft, 483
- Splits, 481
- Stem cell(s), surface antigens of, human,  
 89–113
- Stem cell factors (SCF) clinical  
 applications, 425  
 products, 425
- Swiss type agammaglobulinemia *see*  
 Severe combined  
 immunodeficiency
- Systemic autoimmune diseases, 460,  
**461–462**  
 ankylosing spondylitis, 461, 478, 483  
 antibodies/cellular reaction, 461–462  
 clinical manifestation, 461–462  
 etiology, 461–462  
 laboratory findings, 461–462  
 progressive systemic sclerosis, 462  
 rheumatoid arthritis, 461, 483  
 Sjögren's syndrome, 462  
 systemic lupus erythematosus (SLE),  
 461, 483  
 treatment, 461–462
- Systemic lupus erythematosus (SLE), 461,  
 483
- T**
- T cell(s), 311–313  
 activated, 316  
   chemokine activation of, 345  
   chemokine receptors on, 378  
 antigen-presenting cell(s) for, 267  
 cellular interactions with APCs, 267,  
 269  
 chemokine activation of, 345  
 costimulatory molecules, 267–268,  
**269–270**  
   CD28 family, 269  
   inhibitory factors, 270  
   TNFR family, 270  
 costimulatory pathways, 267  
 cytokine secretion and cell surface  
 cytokine receptors of, 341  
 cytotoxic (TC), 313  
   antigen expression, 317  
   antigen presentation to, 267, 317  
   cell surface immunophenotypes of,  
   47  
   function, 313, 317  
   immune response branch, 317  
   mechanism, 317  
   MHC class context, 317  
 helper (TH), 313  
   antigen expression, 317  
   antigen presentation to, 267, 317  
   cell surface immunophenotypes of,  
   47  
   function, 313, 317  
   immune response branch, 317  
   mechanism, 317  
   MHC class context, 317  
   subsets, 313, **317**  
     chemokine receptors, 317  
     functions, 313, 317  
     immunity types participated in,  
     317  
     lymphokine secretion, 317  
     origin, 317  
     Th0, 313  
     Th1, 313, 317  
     Th2, 313, 317  
 mature, 312, 316  
 ontogeny, 311–313, 314–316  
   diagram of maturation, 312  
 resting, chemokine receptors on, 378  
 subpopulations, 313, **317**



- suppressor, 313  
 surface antigens of  
   human, 89–113  
   mouse, 77–85, 87  
 surface markers, 314–316  
*see also* Thymocytes  
 T cell receptor(s), 317–318, 333  
    $\alpha\beta$ , 317, 318  
    $\gamma\delta$ , 317–318  
 T cell receptor genes, 318, 333  
   T cell receptor  $\alpha$  (*TRA*) genes, 318,  
     **319–325**  
     functionality, 319–325  
     GDB accession ID, 319–325  
     IMGT gene definition, 319–325  
     IMGT gene group, 319–325  
     IMGT gene name, 319–325  
     IMGT reference sequence accession  
       number, 319–325  
     locus-link number, 319–325  
     number of alleles, 319–325  
     *TRA* locus on chromosome 14, 318,  
       319–325  
     *TRAV* gene nomenclatures  
       comparison, **334–335**  
   T cell receptor  $\beta$  (*TRB*) genes, 318,  
     **325–330**  
     functionality, 325–330  
     GDB accession ID, 325–330  
     IMGT gene definition, 325–330  
     IMGT gene group, 325–330  
     IMGT gene name, 325–330  
     IMGT reference sequence accession  
       number, 325–330  
     locus-link number, 325–330  
     number of alleles, 325–330  
     *TRB* locus on chromosome 7, 318,  
       325–330  
     *TRBV* gene nomenclatures  
       comparison, **336–338**  
     *TRBV* orphans on chromosome 9,  
       330  
   T cell receptor  $\delta$  (*TRD*) genes, 318,  
     **332–333**, 333  
     functionality, 332–333  
     GDB accession ID, 332–333  
     IMGT gene definition, 332–333  
     IMGT gene group, 332–333  
     IMGT gene name, 332–333  
     IMGT reference sequence accession  
       number, 332–333  
     locus-link number, 332–333  
     number of alleles, 332–333  
     *TRD* locus on chromosome 14, 318,  
       332–333  
   T cell receptor  $\gamma$  (*TRG*) genes, 318,  
     **331–332**  
     functionality, 331–332  
     GDB accession ID, 331–332  
     IMGT gene definition, 331–332  
     IMGT gene group, 331–332  
     IMGT gene name, 331–332  
     IMGT reference sequence accession  
       number, 331–332  
     locus-link number, 331–332  
     number of alleles, 331–332  
     *TRG* locus on chromosome 7, 318,  
       331–332  
 TAP1 alleles, **235**  
   accession number, 235  
   individual or cell line from which  
     sequence derived, 235  
   number with official names, 239  
   previous equivalents, 235  
 TAP1 gene, 170  
 TAP2 alleles, **235**  
   accession number, 235  
   individual or cell line from which  
     sequence derived, 235  
   number with official names, 239  
   previous equivalents, 235  
 TAP2 gene, 170  
 Td vaccine  
   adult immunization recommendations,  
     39  
   adult immunization schedule  
     recommended in US, 41  
   for those with medical conditions, 43  
   appropriate age range, 24  
   catch-up schedules, children age 7  
     to 18 years, 36  
   childhood immunization rules, 29  
   concentration, 24  
   products licensed for use in US, 44  
   standard schedule, 24  
 Tetanus  
   case definition, 26  
   microbiological and serological tests  
     used in diagnosis, 28  
   Tetanus immune globulin (TIG) vaccine,  
     products licensed for use in US, 44  
   Tetanus toxoid (TT) vaccine, products  
     licensed for use in US, 44  
   TGF- $\beta$  superfamily, 339, 351, 387  
 Thrombopoietin  
   clinical applications, 425  
   products, 425  
 Thymic epithelial cells, 267, 311  
 Thymic hypoplasia, 466–468  
 Thymocytes, 311  
   chemokine receptors on, 379  
   cortical, 315  
   medullary, 315  
   prothymocytes, 311  
 Thymus, 311  
   anatomical structure, 311, **312**  
   cell composition, 312  
   cell markers, 312  
   cortex, 311, 312  
     percentage of thymic tissue, 312  
   epithelial island, 312  
   HE section, 312  
   medulla, 311, 312  
     percentage of thymic tissue, 312  
   sensitivity to hormones, 312  
   T cell receptors, 312  
   thymic atrophy, 312  
   maldevelopment of, 467  
   role in T cell differentiation, 311, 312  
 Thymus-dependent antigen *see* Antigen(s),  
   thymus-dependent  
 Thymus-independent antigen *see*  
   Antigen(s), thymus-independent  
 TLRs *see* Toll-like receptors  
 TNF family, 268, **270**, 382  
   expression, 270  
   other names, 270  
 TNF- $\alpha$ , 382  
   cell source, 351, 417  
   expression, 349  
   functions, 349, 417  
   structure, 349  
 TNF- $\beta$ , 382  
   function, 417  
   source, 417  
   synthesis, 313  
 TNFR family, 268, **270**  
   expression, 270  
   function, 270  
   other names, 270  
 TNFR Type I  
   expression, 350  
   function, 350  
   structure, 350  
 TNFR Type II  
   expression, 350  
   function, 350  
   structure, 350  
 Tolerance *see* Immunologic tolerance  
 Toll-like receptors (TLRs), 7, **14–15**  
   chromosomal locations, 14–15  
   distribution, 14–15  
   functions, 14–15  
   pathways, 12  
   role in immunity against pathogens, 9  
 Transient hypogammaglobulinemia of  
   infancy, 466  
 Transplantation immunology, 475–486  
   adoptive transfer, 483  
   allogeneic bone marrow transplantation,  
     483  
   autologous bone marrow transplantation  
     (ABMT), 483  
   chimerism, 484

- Transplantation immunology (*continued*)  
 corneal transplants, 484  
 graft-versus-host disease (GVHD), 483, 484–485  
 graft rejection, 484–485  
 rejection, 485  
   acute, 485  
   chronic, 485  
   hyperacute, 485  
 graft-versus-host reaction (GVHR), 485–486  
 hematopoietic stem cell (HSC) transplantation, 125, 484  
 immunologically privileged sites, 481, 483  
 immunosuppression, 486  
   agents used in transplantation, **486**  
     mechanism of action, 486  
 islet cell transplantation, 483  
 isograft, 483  
 skin graft, 483  
 solid organ allotransplants, 483  
   pancreatic transplantation, 483  
   *see also* Renal allograft  
 tissue compatibility, 475–481  
   *see also* Histocompatibility  
 xenograft, 475, 476, 483  
 xenotransplantation, 483  
 Tuberculin reaction, 405  
 Tumor necrosis factor  $\alpha$  *see* TNF- $\alpha$   
 Tumor necrosis factor  $\beta$  *see* TNF- $\beta$   
 Typhoid vaccine, products licensed for use in US, 45
- U**  
 Ulcerative colitis, 456
- Urticaria, 412  
 Usual interstitial pneumonitis, 454  
 Uveoencephalitis, 459
- V**  
 Vaccination, 19  
 Vaccine(s), 18–19  
   administration, 19  
   bacterial, 19, **24**  
   inactivated, 24  
   live attenuated, 24  
   major categories, 24  
   products licensed for use in US, **44–45**  
   viral, 19, **24**  
   *see also specific vaccines*  
 Vaccine-preventable diseases, 19  
   case definition, 25–26  
   microbiological and serological tests used in diagnosis, 27–28  
   *see also specific diseases*  
 Varicella vaccine  
   adult immunization recommendations, 40  
   adult immunization schedule recommended in US, 41, 42  
   for those with medical conditions, 43  
 catch-up schedules  
   children age 4 months to 6 years, 35  
   children age 7 to 18 years, 36  
 childhood and adolescent immunization schedule recommended in US, 33, 34  
 childhood immunization rules, 30  
 products licensed for use in US, 44  
 Vascular endothelial cells, 267  
 VEGF family, 339, 351, 386
- Viral infections, resistance to, 405  
 Vogt–Koyanagi–Harada (VKH) syndrome, 459
- W**  
 Waldenström’s macroglobulinemia, 463  
 Wegener’s granulomatosis, 452  
 WHO Nomenclature Committee for Factors of the HLA system  
   2002 meeting, 169–170, 172, 229, 239, 242–243  
   new committee members, 243  
   official repository for HLA sequences, 242  
 WHO Nomenclature Reports (for factors of the HLA system)  
   1998, 125, 126  
   2000, 126  
 Wiskott–Aldrich syndrome, 470  
 World Marrow Donor Association (WMDA), 125  
   website, 166  
 Wound healing  
   cytokines in, 339–340, **351**  
   cell sources, 351
- X**  
 X-linked agammaglobulinemia, 465–466, 467  
 X-linked hyper-IgM syndrome, 470  
 Xenograft, 475, 476, 483  
 Xenotransplantation, 483
- Y**  
 Yellow fever vaccine, products licensed for use in US, 45

## ABBREVIATIONS

$\alpha$ 2MR	$\alpha$ 2 macroglobulin receptor	KIR	killer cell immunoglobulin-like receptor
ACE	angiotensin converting enzyme	L6	Ly-6 superfamily
ADA	adenosine deaminase	LacCer	lactosylceramide
ADAM	a disintegrin and metalloprotease	LAMP	lysosome-associated membrane protein
AIM	activation inducer molecule	LCA	leucocyte common antigen
ALCAM	activated leucocyte cell adhesion molecule	LDL	low density lipoprotein
BCR	B cell receptor	LFA	lymphocyte-function-associated antigen 1
BGP	biliary glycoprotein	LIR	leukocyte Ig-like receptors
BLA	Burkitt's lymphoma antigen	LPS	lipopolysaccharide
C5a-R	complement 5a receptor	LRG	leucine rich glycoprotein
caK	cell adhesion kinase	LRR	leucine rich repeats
CALLA	common acute lymphoblastic leukemia antigen	M-CSF	macrophage-colony stimulating factor
CCP	complement control protein	MCP	membrane cofactor protein
CCR	cytokine/chemokine receptor	MHC	major histocompatibility complex
CEA	carcinoembryonic antigen	mlg	membrane immunoglobulin
CGM	CEA gene member	MLR	mixed lymphocyte reaction
CK-R	cytokine receptor	MMR	macrophage mannose receptor
CR	complement receptor	MPL	myeloproliferative leukemia virus oncogene
CSF	colony stimulating factor	MSP-R	macrophage-stimulating protein receptor
cSVP	snake venom-like protease	MSR	macrophage scavenger receptor
CTH	ceramide trihexoside	NA	not applicable
CTL	cytotoxic T cells	N-CAM	neuronal cell adhesion molecule
CTLA-4	cytotoxic lymphocyte-associated protein 4	NCA	non specific cross-reacting antigen
CXCR	CXC chemokines receptor	ND	not determined
DAF	decay accelerating factor	NGA	neuroglandular antigen
DDR	discoidin domain receptor	NGF	nerve growth factor
DEP	density-enhanced PTPase	NK	natural killer
DPPIV	dipeptidyl peptidase IV	NTRK4	novel tyrosine kinase 4
EBV-R	Epstein-Barr virus receptor	PADGEM	platelet activation-dependent granule-external membrane protein
eddr1	epithelial discoidin domain receptor precursor 1	PBL	peripheral blood lymphocytes
EGF	epidermal growth factor	PDGF	platelet-derived growth factor
ELAM	endothelial leucocyte adhesion molecule	PECAM-1	platelet/endothelial cell adhesion molecule-1
EMMPRIN	extracellular matrix metalloproteinase	PROML1	prominin-like 1
EPC R	endothelium protein C receptor	PRR	poliovirus receptor-related molecule
Fas	Fas antigen	PSG	pregnancy specific glycoprotein
FN	fibronectin	PSGL-1	P-selectin glycoprotein ligand-1
G-CSF	granulocyte-colony stimulating factor	PTA1	platelet and T cell activation antigen 1
GAG	glycosaminoglycan	PTPase	protein tyrosine phosphatase
Gb3	globotriaosylceramide	PVR	polio virus receptor
GD3	ganglioside D3	R	receptor
GGT	gamma-glutamyl transpeptidase	RCA	regulators of complement activation
GM-CSF	granulocyte-macrophage colony stimulating factor	RHAMM	receptor for hyaluronan-mediated motility
GMP140	granule membrane protein-140	RTK	receptor tyrosine kinase
gp	glycoprotein	SCFR	stem cell factor receptor
GPI	glycosyl phosphatidylinositol	Siglec	sialic acid binding immunoglobulin-like lectin
GRP9	G protein-coupled receptor 9	SIRP alpha	signal interactive regulatory protein alpha
HA	hyaluronan	SLAM	signalling lymphocyte activation molecule
HE5	human epididymis 5	sLex	sialyl Lewis x
HG-CSFR	granulocyte-colony stimulating factor receptor	SRCR	scavenger receptor cysteine rich
HML-1	human mucosal lymphocyte	TACE	tumor necrosis factor alpha converting enzyme
HMMR	hyaluronan-mediated motility receptor	TACTILE	T cell activated increased late expression
HPTP-eta	human protein tyrosine phosphatase-eta	TAPA-1	target for antiproliferative antigen-1
HSA	heat stable antigen	TCR	T cell receptor
IAP	integrin-associated protein	TGF	transforming growth factor
ICAM	intra-cellular adhesion molecule	TLiA1	T lineage-specific activation antigen 1
IFN $\gamma$	interferon gamma	TLR	toll-like receptors
Ig	immunoglobulin	TM	transmembrane
IGLL1	immunoglobulin lambda-like polypeptide 1	TM4SF	tetraspan 4 superfamily
IgSF	immunoglobulin super family	Tn	Thomsen Freiderich antigen
IHABP	intracellular hyaluronic acid binding protein	TNF	tumor necrosis factor
IL	interleukin	TPO	thrombopoietin
ILA	induced by lymphocyte activation	trk	tyrosine kinase receptor
ILT	Ig-like transcripts	uPAR	urokinase plasminogen activator receptor
JMH	John-Milton-Hagen	VCAM-1	vascular cell adhesion molecule-1
kDa	kiloDalton	VLA	very late antigen