

THIEME FLEXIBOOK

Stefan Silbernagl
Florian Lang

Color Atlas of
Pathophysiology

151 Color Plates by Rüdiger Gay and Astrid Rothenburger



Thieme

At a Glance

1	Fundamentals	2
2	Temperature, Energy	20
3	Blood	28
4	Respiration, Acid–Base Balance	66
5	Kidney, Salt and Water Balance	92
6	Stomach, Intestines, Liver	134
7	Heart and Circulation	176
8	Metabolism	242
9	Hormones	256
10	Neuromuscular and Sensory System	298
	Literature	362
	Index	365

Color Atlas of Pathophysiology

Stefan Silbernagl

Professor and Head
Institute of Physiology
University of Würzburg
Germany

Florian Lang

Professor
Institute of Physiology
1st Department of Physiology
University of Tübingen
Germany

Illustrations by
Rüdiger Gay and
Astrid Rothenburger

2000
Thieme
Stuttgart · New York



Library of Congress
Cataloging-in-Publication Data

Silbernagl, Stefan.

[Taschenatlas der Pathophysiologie. English]
Color atlas of pathophysiology /
Stefan Silbernagl, Florian Lang; illustrations by
Rüdiger Gay and Astrid Rothenburger ;
[translated by Gerald R. Graham]. p. ; cm.
Includes bibliographical references and index.

ISBN 3131165510 (GTV) –
ISBN 0-86577-866-3 (TNY)

1. Physiology, Pathological–Atlases.
I. Lang, Florian. II. Title (DNLM: 1. Patho-
logy–Atlases. 2. Physiology–Atlases.
QZ 17 S582t 2000a) RB113 .S52713 2000
616.07'022'2–dc21 99-059262

Color plates and graphics by: Atelier
Gay + Rothenburger, Stuttgart, Germany

Translated by: Gerald R. Graham, B.A., M.D.,
Whaddon, UK

This book is an authorized translation of the Ger-
man edition published and copyrighted 1998 by
Georg Thieme Verlag, Stuttgart, Germany.

Title of the German edition:
Taschenatlas der Pathophysiologie

© 2000 Georg Thieme Verlag
Rüdigerstraße 14
D-70469 Stuttgart
Germany

Thieme New York
333 Seventh Avenue
New York, N. Y. 10001
U.S.A.

Typesetting by Ziegler + Müller,
Kirchentellinsfurt

Printed in Germany by Staudigl Druck,
Donauwörth

ISBN 3-13-116551-0 (GTV)
ISBN 0-86577-866-3 (TNY)

1 2 3 4 5

Important Note: Medicine is an ever-changing science undergoing continual development. Research and clinical experience are continually expanding our knowledge, in particular our knowledge of proper treatment and drug therapy. Insofar as this book mentions any dosage or application, readers may rest assured that the authors, editors, and publishers have made every effort to ensure that such references are in accordance with the *state of knowledge at the time of production of the book*.

Nevertheless, this does not involve, imply, or express any guarantee or responsibility on the part of the publishers in respect of any dosage instructions and forms of applications stated in the book. **Every user is requested to examine carefully** the manufacturers' leaflets accompanying each drug and to check, if necessary in consultation with a physician or specialist, whether the dosage schedules mentioned therein or the contraindications stated by the manufacturers differ from the statements made in the present book. Such examination is particularly important with drugs that are either rarely used or have been newly released on the market. **Every dosage schedule or every form of application used is entirely at the user's own risk and responsibility.** The authors and publishers request every user to report to the publishers any discrepancies or inaccuracies noticed.

Some of the product names, patents, and registered designs referred to in this book are in fact registered trademarks or proprietary names even though specific reference to this fact is not always made in the text. Therefore, the appearance of a name without designation as proprietary is not to be construed as a representation by the publisher that it is in the public domain.

This book, including all parts thereof, is legally protected by copyright. Any use, exploitation or commercialization outside the narrow limits set by copyright legislation, without the publisher's consent, is illegal and liable to prosecution. This applies in particular to photo-stat reproduction, copying, mimeographing or duplication of any kind, translating, preparation of microfilms, and electronic data processing and storage.

Preface

Pathophysiology describes the mechanisms which lead from the primary cause via individual malfunctions to a clinical picture and its possible complications. Knowledge of these mechanisms serves patients when the task is to develop a suitable therapy, alleviate symptoms, and avert imminent resultant damage caused by the disease.

Our aim in writing this *Atlas of Pathophysiology* was to address students of medicine, both prior to and during their clinical training, and also qualified doctors as well as their co-workers in the caring and therapeutic professions and to provide them with a clear overview in words and pictures of the core knowledge of modern pathophysiology and aspects of pathobiochemistry. Readers must themselves be the judge of the extent to which we have achieved this; we would be happy to receive any critical comments and ideas.

The book begins with the fundamentals of the cell mechanism and abnormalities thereof as well as cell division, cell death, tumor growth, and aging. It then covers a wide range of topics, from abnormalities of the heat and energy balance, via the pathomechanisms of diseases of the blood, lungs, kidneys, gastrointestinal tract, heart and circulation, and of the metabolism, including endocrinal abnormalities, diseases of the musculature, the senses, and the peripheral and central nervous system. Following a short review of the fundamentals of physiology, the causes, course, symptoms, and arising complications of disease processes are described along with, if necessary, the possibilities of therapeutic intervention. The selective further reading list will assist the interested reader wishing to gain more indepth knowledge, and a detailed subject index, which is also a list of abbreviations, aims to assist rapid findings of topics and terminology.

This *Atlas* would have been inconceivable without the great commitment and outstanding expertise and professionalism of the graphic designers, Ms. Astried Rothenburger and Mr. Rüdiger Gay. We would like to extend our warmest gratitude to them for their re-

newed productive co-operation. Our thanks also go to our publishers, in particular Dr. Liane Platt-Rohloff, Dr. Clifford Bergman, and Mr. Gert Krüger for their friendly guidance, and Ms. Marianne Mauch for her exceptional skill and enthusiasm in editing the German edition of the *Atlas*. Ms. Annette Ziegler did a wonderful job with the setting, Ms. Koppenhöfer and Ms. Loch sorted and compiled the subject index with great care. Throughout all the years it took for this book to come into being, Dr. Heidi Silbernagl constantly stood by us and offered us her loyal and critical opinion of our pictures and manuscripts.

Several colleagues were likewise very helpful. First and foremost we would like to thank Prof. Niels Birbaumer for his valuable advice concerning the chapter 'Nervous System, Musculature', but we also thank Prof. Michael Gekle, Dr. Erich Gulbins, Dr. Albrecht Lepple-Wienhues, Dr. Carsten Wagner, and Dr. Siegfried Waldegger. Finally, we are grateful to Prof. Eva-Bettina Bröcker, Prof. Andreas Warnke, and Prof. Klaus Wilms for being so kind as to allow us to reproduce their photographs here.

We hope that readers will find in this *Atlas* what they are looking for, that what we have attempted to say in words and pictures is understandable, and that they enjoy using this book throughout their studies and their working life.

Würzburg and Tübingen, Germany
January 2000

Stefan Silbernagl and Florian Lang

silbernagl@mail.uni-wuerzburg.de
florian.lang@uni-tuebingen.de

Contents

1 Fundamentals S. Silbernagl and F. Lang 2

- Cell Growth and Cell Adaptation ... 2
- Abnormalities of Intracellular Signal Transmission ... 6
- Necrotic Cell Death ... 10
- Apoptotic Cell Death ... 12
- Development of Tumor Cells ... 14
- Effects of Tumors ... 16
- Aging and Life Expectancy ... 18

2 Temperature, Energy S. Silbernagl 20

- Fever ... 20
- Hyperthermia, Heat Injuries ... 22
- Hypothermia, Cold Injury ... 24
- Obesity, Eating Disorders ... 26

3 Blood S. Silbernagl 28

- Overview ... 28
- Erythrocytes ... 30
- Erythropoiesis, Anemia ... 30
- Erythrocyte Turnover: Abnormalities, Compensation, and Diagnosis ... 32
- Megaloblastic Anemia Due to Abnormalities in DNA Synthesis ... 34
- Anemias Due to Disorders of Hemoglobin Synthesis ... 36
- Iron Deficiency Anemias ... 38
- Hemolytic Anemias ... 40
- Immune Defense ... 42
- Inflammation ... 48
- Hypersensitivity Reactions (Allergies) ... 52
- Autoimmune Diseases ... 56
- Immune Defects ... 58
- Hemostasis and its Disorders ... 60

4 Respiration, Acid–Base Balance F. Lang 66

- Overview ... 66
- Ventilation, Perfusion ... 68
- Diffusion Abnormalities ... 70
- Distribution Abnormalities ... 72
- Restrictive Lung Disease ... 74
- Obstructive Lung Disease ... 76
- Pulmonary Emphysema ... 78
- Pulmonary Edema ... 80
- Pathophysiology of Breathing Regulation ... 82

Hypoxia and Hyperoxia ...	84
Development of Alkalosis ...	86
Development of Acidosis ...	88
Effects of Acidosis and Alkalosis ...	90

5	Kidney, Salt and Water Balance F. Lang	92
----------	---	-----------

Overview ...	92
Abnormalities of Renal Excretion ...	94
Pathophysiology of Renal Transport Processes ...	96
Abnormalities of Urinary Concentration ...	100
Abnormalities of Glomerular Function ...	102
Disorders of Glomerular Permselectivity, Nephrotic Syndrome ...	104
Interstitial Nephritis ...	106
Acute Renal Failure ...	108
Chronic Renal Failure ...	110
Renal Hypertension ...	114
Kidney Disease in Pregnancy ...	116
Hepatorenal Syndrome ...	118
Urolithiasis ...	120
Disorders of Water and Salt Balance ...	122
Abnormalities of Potassium Balance ...	124
Abnormalities of Magnesium Balance ...	126
Abnormalities of Calcium Balance ...	128
Abnormalities of Phosphate Balance ...	130
Pathophysiology of Bone ...	132

6	Stomach, Intestines, Liver S. Silbernagl	134
----------	---	------------

Function of the Gastrointestinal Tract ...	134
Esophagus ...	136
Nausea and Vomiting ...	140
Gastritis ...	142
Ulcer ...	144
Disorders After Stomach Surgery ...	148
Diarrhea ...	150
Maldigestion and Malabsorption ...	152
Constipation and (Pseudo-)Obstruction ...	156
Acute Pancreatitis ...	158
Chronic Pancreatitis ...	160
Cystic Fibrosis ...	162
Gallstone Disease (Cholelithiasis) ...	164
Jaundice (Icterus) ...	168
Cholestasis ...	168
Portal Hypertension ...	170
Fibrosis and Cirrhosis of the Liver ...	172
Liver Failure ...	174

- Overview ... **176**
- Phases of Cardiac Action (Cardiac Cycle) ... **178**
- Origin and Spread of Excitation in the Heart ... **180**
- The Electrocardiogram (ECG) ... **184**
- Abnormalities of Cardiac Rhythm ... **186**
- Mitral Stenosis ... **194**
- Mitral Regurgitation ... **196**
- Aortic Stenosis ... **198**
- Aortic Regurgitation ... **200**
- Defects of the Tricuspid and Pulmonary Valves ... **202**
- Circulatory Shunts ... **202**
- Arterial Blood Pressure and its Measurement ... **206**
- Hypertension ... **208**
- Pulmonary Hypertension ... **214**
- Coronary Circulation ... **216**
- Coronary Heart Disease ... **218**
- Myocardial Infarction ... **220**
- Heart Failure ... **224**
- Pericardial Diseases ... **228**
- Circulatory Shock ... **230**
- Edemas ... **234**
- Atherosclerosis ... **236**
- Nonatherosclerotic Peripheral Vascular Diseases ... **240**
- Venous Disease ... **240**

- Overview ... **242**
- Amino Acids ... **242**
- Carbohydrates ... **244**
- Lipidoses ... **244**
- Abnormalities of Lipoprotein Metabolism ... **246**
- Gout ... **250**
- Hemochromatosis ... **252**
- Wilson's Disease ... **252**
- Heme Synthesis, Porphyrins ... **254**

- General Pathophysiology of Hormones ... **256**
- Abnormalities of Endocrinal Regulatory Circuit ... **258**
- The Antidiuretic Hormone ... **260**
- Prolactin ... **260**
- Somatotropin ... **262**
- Adrenocortical Hormones: Enzyme Defects in Formation ... **264**

Adrenocorticoid Hormones: Causes of Abnormal Release ...	266
Excess Adrenocorticoid Hormones: Cushing's Disease ...	268
Deficiency of Adrenocorticoid Hormones: Addison's Disease ...	270
Causes and Effects of Androgen Excess and Deficiency ...	272
Release of Female Sex Hormones ...	274
Effects of Female Sex Hormones ...	276
Intersexuality ...	278
Causes of Hypothyroidism, Hyperthyroidism and Goitre ...	280
Effects and Symptoms of Hyperthyroidism ...	282
Effects and Symptoms of Hypothyroidism ...	284
Causes of Diabetes Mellitus ...	286
Acute Effects of Insulin Deficiency (Diabetes Mellitus) ...	288
Late Complications of Prolonged Hyperglycemia (Diabetes Mellitus) ...	290
Hyperinsulinism, Hypoglycemia ...	292
Histamine, Bradykinin, and Serotonin ...	294
Eicosanoids ...	296

Overview ...	298
Pathophysiology of Nerve Cells ...	300
Demyelination ...	302
Disorders of Neuromuscular Transmission ...	304
Diseases of the Motor Unit and Muscles ...	306
Diagnosis of Motor Unit Diseases ...	308
Lesions of the Descending Motor Tracts ...	310
Diseases of the Basal Ganglia ...	312
Lesions of the Cerebellum ...	316
Abnormalities of the Sensory System ...	318
Pain ...	320
Diseases of the Optical Apparatus of the Eye ...	322
Diseases of the Retina ...	324
Visual Pathway and Processing of Visual Information ...	326
Hearing Impairment ...	328
Disorders of the Autonomic Nervous System ...	332
Lesions of the Hypothalamus ...	334
The Electroencephalogram (EEG) ...	336
Epilepsy ...	338
Sleep Disorders ...	340
Consciousness ...	342
Aphasias ...	344
Disorders of Memory ...	346
Alzheimer's Disease ...	348
Depression ...	350
Schizophrenia ...	352
Dependence, Addiction ...	354
Cerebrospinal Fluid, Blood-Brain Barrier ...	356

Cerebrospinal Fluid Pressure, Cerebral Edema ... **358**
Disorders of Cerebral Blood Flow, Stroke ... **360**

Literature

362

Index

365

For Jakob

Stefan Silbernagl

*For Viktoria and
Undine, Karl, Philipp, Lisa*

Florian Lang

Cell Growth and Cell Adaptation

It is more than a hundred years ago that Rudolf Virchow first conceived of his idea of *cellular pathology*, i.e., that disease is a disorder of the physiological life of the **cell**. The cell is the smallest unit of the living organism (Wilhelm Roux), i.e., the cell (and not any smaller entity) is in a position to fulfill the basic functions of the organism, namely *metabolism, movement, reproduction and inheritance*. The three latter processes are made possible only through **cell division**, although cells that can no longer divide can be metabolically active and are in part mobile.

With the exception of the germ cells, whose chromosome set is halved during meiotic division (*meiosis*), most cells divide after the chromosome set has first been replicated, i.e., after mitosis (so-called indirect division of the nucleus) followed by division of the cell (*cytokinesis*). In this process every cell capable of mitosis undergoes a **cell or generation cycle** (\rightarrow A) in which one mitosis (lasting ca. 0.5–2 h) is always separated from the next one by an **interphase** (lasting 6–36 h, depending on the frequency of division). Most importantly, the cell cycle is governed by certain cycle phase-specific proteins, the *cyclines*. They form a complex with a protein kinase, called *cdc2* or *p34^{cdc2}*, which is expressed during all phases. When cytokinesis is completed (= end of telophase; \rightarrow A), cells that continually divide (so-called labile cells; see below) enter the *G₁ phase* (**gap phase 1**), during which they grow to full size, redifferentiate and fulfill their tissue-specific tasks (high ribonucleic acid [RNA] synthesis, then high protein synthesis). This is followed by the *S phase*, which lasts about eight hours. During this phase the chromosome set is doubled (high DNA synthesis). After the subsequent *G₂ phase*, which lasts about one to two hours (high protein and RNA synthesis; energy storage for subsequent mitosis; centriole division with formation of the spindle), the next **mitosis** begins. The *prophase* (dedifferentiation of the cell, e.g., loss of microvilli and Golgi apparatus; chromosomal spiraling) is followed by the *metaphase* (nuclear envelope disappears, chromosomes are in the equatorial plane). Then comes the *anaphase* (chromo-

some division and migration to the poles) followed by the *telophase* (formation of nuclear envelope). *Cytokinesis* begins in the late stage of the anaphase with development of the cleavage furrow in the cell membrane. After this a new *G₁* phase begins.

Cells with a short life-span, so-called **labile cells**, continually go through this cell cycle, thus replacing destroyed cells and keeping the total number of cells constant. Tissues with labile cells include surface epithelia such as those of the skin, oral mucosa, vagina and cervix, epithelium of the salivary glands, gastrointestinal tract, biliary tract, uterus and lower urinary tract as well as the cells in bone marrow. The new cells in most of these tissues originate from division of poorly differentiated stem cells (\rightarrow p. 28 ff.). One daughter cell (stem cell) usually remains undifferentiated, while the other becomes differentiated into a cell which is no longer capable of dividing, for example, an erythrocyte or granulocyte (\rightarrow A). Spermatogenesis, for example, is also characterized by such *differentiated cell division*.

The cells of some organs and tissues do not normally proliferate (see below). Such **stable or resting cells** enter a resting phase, the *G₀ phase*, after mitosis. Examples of such cells are the parenchymal cells of the liver, kidneys, and pancreas as well as connective tissue and mesenchymal cells (fibroblasts, endothelial cells, chondrocytes and osteocytes, and smooth muscle cells). Special stimuli, triggered by functional demand or the loss of tissue (e.g., unilateral nephrectomy or tubular necrosis; removal or death of portions of the liver) or tissue trauma (e.g., injury to the skin), must occur before these cells re-enter the *G₁* phase (\rightarrow A, B). Normally less than 1% of liver cells divide; the number rises to more than 10% after partial hepatectomy.

The conversion from the *G₀* phase to the *G₁* phase and, more generally, the trigger for **cell proliferation** requires the binding of growth factors (GFs) and growth-promoting **hormones** (e.g. insulin) to specific receptors that are usually located at the cell surface. However, in the case of steroid receptors these are in the cytoplasm or in the cell nucleus (\rightarrow C).

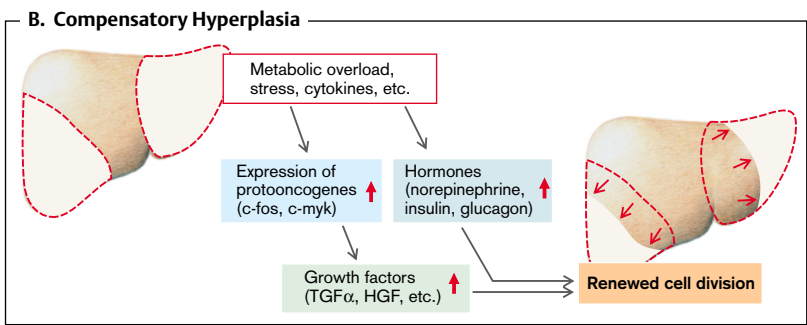
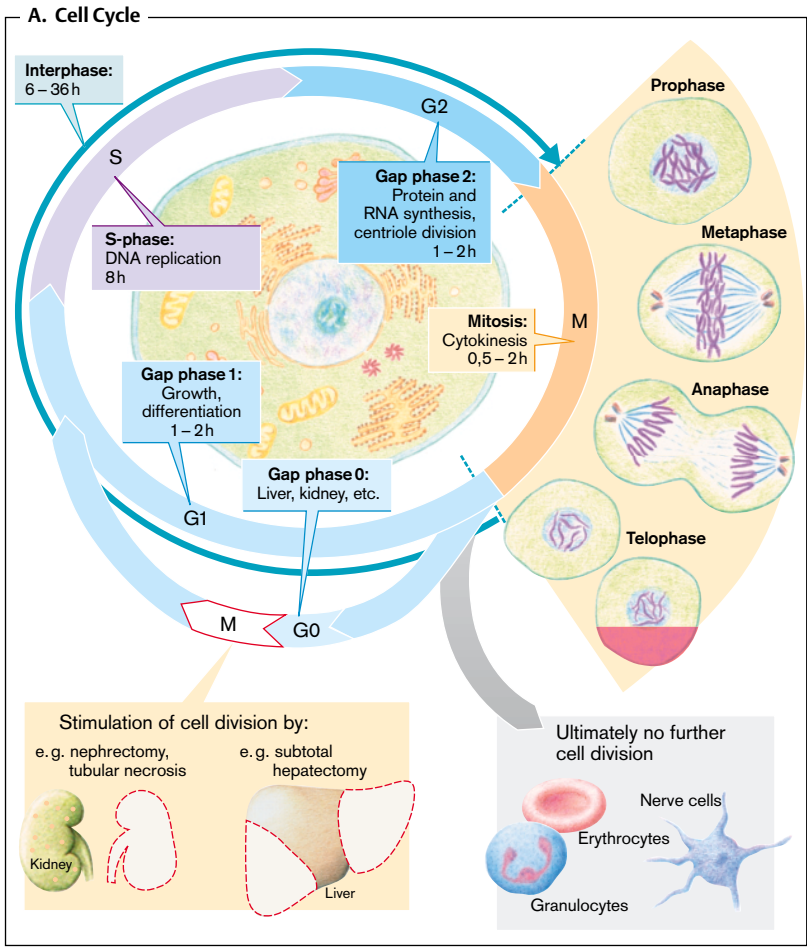

The GF receptors are activated (usually tyrosine kinase activity; → p. 7f., A10), which results in *phosphorylation* of a number of proteins. Lastly, the signaling cascade reaches the nucleus, DNA synthesis is stimulated and the cell divides (→ p. 14).

In addition to tissue-specific growth factors (e.g., hepatic growth factor [HGF] in the liver), there are those with a wider spectrum of action, namely epidermal growth factor (EGF), transforming growth factor (TGF- α), platelet-derived growth factor (PDGF), fibroblast growth factor (FGF) as well as certain cytokines such as interleukin 1 and tumor necrosis factor (TNF). **Growth inhibition** (→ p. 14) occurs, for example, in an epithelium in which a gap has been closed by cell division, when neighboring cells come into contact with one another (*contact inhibition*). Even compensatory growth in the liver stops (→ B) when the original organ mass has been regained. TGF- β and interferon- β are among the signals responsible for this growth regulation.

The regeneration of labile and stable cells does not necessarily mean that the original tissue structure is reconstituted. For this to happen the **extracellular matrix** must be intact, as it serves as the guiding system for the shape, growth, migration, and differentiation of the cell (→ C). The extracellular matrix consists of fibrous structural proteins (collagen I, II–V; elastin) and an intercellular matrix of glycoproteins (e.g., fibronectin and laminin) that are embedded in a gel of proteoglycans and glucosaminoglycans. The extracellular matrix borders on epithelial, endothelial, and smooth muscle cells in the form of *basal lamina* (→ E). *Integrins* are proteins of the cell membrane that connect the extracellular matrix with the intracellular cytoskeleton and transmit signals for the growth, migration, and differentiation of the cell to the cell interior (→ C). If, as happens in severe tissue damage, the matrix is extensively destroyed (e.g., in a deep gastric ulcer [→ p. 144 ff.] or large skin wound), the original tissue is replaced by *scar tissue*. In this case otherwise resting cells of the connective tissue and mesenchyme also proliferate (see above).

When so-called **permanent cells** have died they cannot be replaced, because they are unable to divide. Such cells include, among oth-

ers, nerve cells in adults. The capability of regeneration of an adult's cardiac and skeletal muscle cells is also very limited (→ e.g., myocardial infarction; p. 220).

Adaptation to changed physiological or unphysiological demands can be achieved through an increase or decrease in the **number of cells** (*hyperplasia* or *aplasia*; → D, E). This can be triggered by *hormones* (e.g., development of secondary sex characteristics and growth of mammary epithelium during pregnancy) or can serve the process of *compensation*, as in wound healing or after reduction of liver parenchyma (→ B). **Cell size** may either increase (*hypertrophy*), or decrease (*atrophy*) (→ E). This adaptation, too, can be triggered hormonally, or by an increase or decrease in demand. While the uterus grows during pregnancy by both hyperplasia and hypertrophy, skeletal and cardiac muscles can increase their strength only by hypertrophy. Thus, skeletal muscles hypertrophy through training (bodybuilding) or atrophy from disuse (e.g., leg muscle in a plaster cast after fracture or due to loss of innervation). Cardiac hypertrophy develops normally in athletes requiring a high cardiac output (cycling, cross-country skiing), or abnormally, for example, in hypertensives (→ p. 208 ff.). Atrophied cells are not dead; they can be reactivated—with the exception of permanent cells (brain atrophy). However, similar signal pathways lead to atrophy and to “programmed cell death” or apoptosis (→ p. 12), so that an increased number of cells may die in an atrophic tissue (→ D).

Metaplasia is a reversible transformation of one mature cell type into another (→ E). This, too, is usually an adaptive course of events. The transitional epithelium of the urinary bladder, for example, undergoes metaplasia to squamous epithelium on being traumatized by kidney stones, and so does esophageal epithelium in reflux esophagitis (→ p. 136 ff.), or ciliated epithelium of the respiratory tract in heavy smokers. The replacement epithelium may better withstand unphysiological demands, but the stimuli that sustain lasting metaplasia can also promote the development of tumor cells (→ p. 14).

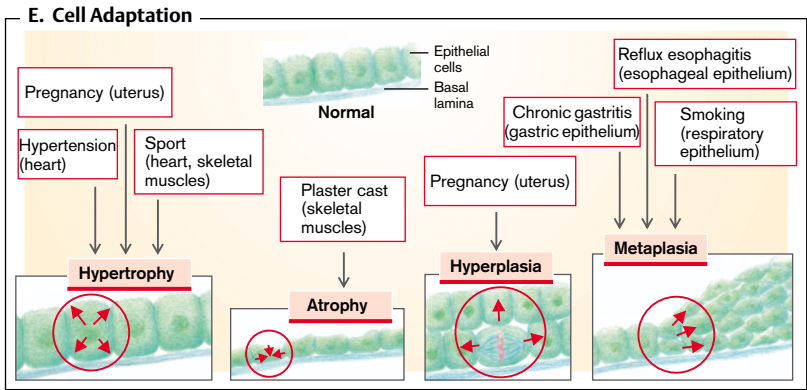
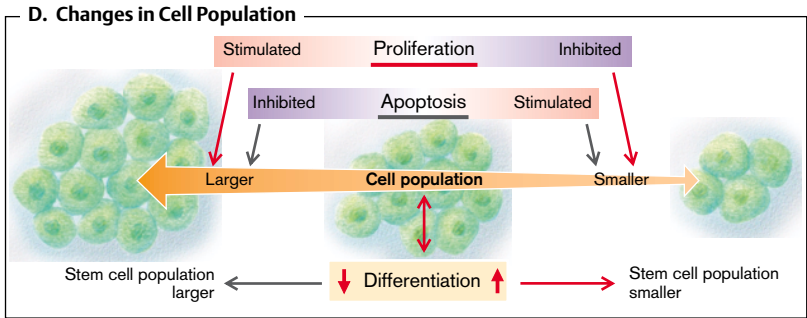
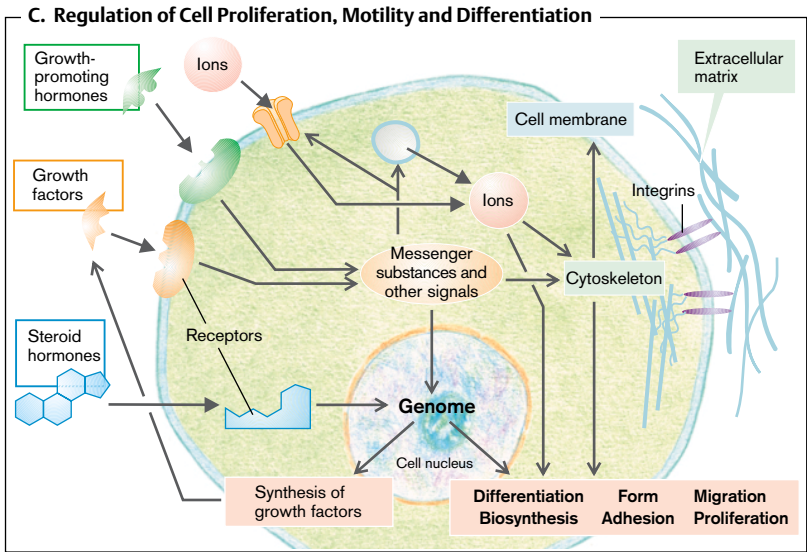

Abnormalities of Intracellular Signal Transmission

As a rule, hormones do not influence cell functions directly, but via secondary intracellular signals. This signal transmission is disrupted in some diseases and can be influenced by certain drugs and toxins.

Some hormones bind to **receptors of the cell membrane** (\rightarrow A1–3). Usually through mediation of guanine nucleotide-binding proteins (**G proteins**), the hormone–receptor interaction causes the release of an intracellular **second messenger** which transmits the hormonal signal within the cell. A given hormone can cause different intracellular second messengers to be formed, depending on the target cell and receptor. **Abnormalities** can occur if, for example, the *number of receptors* is reduced (e.g., down-regulation in persistently high hormone concentrations), the receptor's *affinity* for the hormone is reduced, or coupling to the intracellular signaling cascade is impaired (\rightarrow A; *receptor defects*).

The so-called large, heterotrimeric **G proteins** consist of three subunits, namely α , β , and γ . When the hormone binds to the receptor, guanosine 5'-triphosphate (GTP) is bound to the α subunit in exchange for guanosine 5'-diphosphate (GDP), and the α subunit is then released from the β subunit. The α subunit that has been activated in this way is then inactivated by dephosphorylation of GTP to GDP (intrinsic GTPase) and can thus be re-associated with the β - γ subunits.

Numerous **peptide hormones** use cyclic adenosine monophosphate (**cAMP**) as second messenger in such a way that, mediated by a *stimulating G protein* (G_s), *adenylyl cyclase* (AC) is activated and thus more cAMP is formed (\rightarrow A1). cAMP activates *protein kinase A* (PKA), which phosphorylates, among others, enzymes and transport molecules. cAMP can also be involved in gene expression via PKA and phosphorylation of a cAMP-responsive element-binding protein (CREB). cAMP is converted to noncyclic AMP by intracellular *phosphodiesterases* and the signal thus turned off. The following hormones act via an **increase in intracellular cAMP concentration**: corticotropin (ACTH), lutotropin (lutetizing hormone [LH]), thyrotropin (TSH), prolactin, somatotropin, some of the liberines (releasing hormones

[RH]) and statins (release-inhibiting hormones [RIH]), glucagon, parathyroid hormone (PTH), calcitonin, adiuoretin ([ADH] V_2 receptors), gastrin, secretin, vasoactive intestinal peptide (VIP), oxytocin, adenosine (A_2 receptor), serotonin (S_2 receptor), dopamine (D_1 receptor), histamine (H_2 receptor), and to some extent the prostaglandins.

Some peptide hormones and neurotransmitters, for example, somatostatin, adenosine (A_1 receptor), dopamine (D_2 receptor), serotonin (S_{1a}), angiotensin II, and acetylcholine (M_2 receptor), act by inhibiting AC and thus **reducing the intracellular cAMP concentration**, via an *inhibiting G protein* (G_i) (\rightarrow A2). Some hormones can, by binding to different receptors, either increase the cAMP concentration (epinephrine: β -receptor; dopamine: D_1 receptor), or reduce it (epinephrine: α_2 -receptor; dopamine: D_2 receptor).

The cAMP signaling cascade can be influenced by **toxins and drugs**, namely *cholera toxin* from *Vibrio cholerae*, the causative organism of cholera, and other toxins prevent the deactivation of the α_s subunit. The result is the uncontrolled activation of AC and subsequently of cAMP-dependent Cl^- channels, so that unrestrained secretion of sodium chloride into the gut lumen causes massive diarrhea (\rightarrow p.150). *Pertussis toxin* from *Hemophilus pertussis*, the bacillus that causes whooping-cough (pertussis), blocks the G_i protein and thus raises, among others, the cAMP concentration (disinhibition of AC). *Forskolin* directly stimulates AC, while *xanthine derivatives*, for example, theophylline, inhibit phosphodiesterase and thus the breakdown of cAMP, which also leads to an increase in cAMP concentration (\rightarrow A4). The xanthine derivatives are used therapeutically, among other drugs, to cause the bronchial musculature to dilate in asthma by raising the cAMP concentration.

In addition to cAMP, cyclic guanosine monophosphate (**cGMP**) serves as an intracellular messenger (\rightarrow A5). cGMP is formed by *guanylyl cyclase*. cGMP achieves its effect primarily via activation of a protein kinase G (PKG). Atrial natriuretic factor (ANF) and nitric oxide (NO), among others, also act via cGMP.

Other intracellular transmitters are 1,4,5-

inositol triphosphate (IP_3), 1,3,4,5-inositol tetrakisphosphate (IP_4), and diacylglycerol (DAG). A membrane-bound phospholipase C (PLC) splits phosphatidylinositol diphosphate (PIP_2) into IP_3 and DAG after being activated by a so-called G_0 protein. This reaction is triggered by, among others, epinephrine (α_1), acetylcholine (M_1 receptor), histamine (H_1 receptor), ADH (V_1 receptor), pancreozymin (CCK), angiotensin II, thyrotropin-releasing hormone (TRH), substance P, and serotonin (S_1 receptor). IP_3 releases Ca^{2+} from intracellular stores. Emptying of the stores opens Ca^{2+} channels of the cell membrane ($\rightarrow A6$). Ca^{2+} can also enter the cell through ligand-gated Ca^{2+} channels. Ca^{2+} , in part bound to calmodulin and through subsequent activation of a calmodulin-dependent kinase (CaM kinase), influences numerous cellular functions, such as epithelial transport, release of hormones, and cell proliferation. DAG stimulates protein kinase C (PKC), which is also activated by Ca^{2+} . PKC in turn regulates other kinases, transcription factors (see below) and the cytoskeleton. PKC also activates the Na^+/H^+ exchanger leading to cytosolic alkalinization and an increase in cell volume. Numerous cell functions are influenced in this way, among them metabolism, K^+ channel activities, and cell division.

The formation of inositol from inositol monophosphate is inhibited by the antidepressant **lithium** (Li) ($\rightarrow A7$). PKC is activated by **phorbol esters** ($\rightarrow A8$).

Arachidonic acid, a polyunsaturated fatty acid, can be split from membrane lipids, including DAG, by **phospholipase A** ($\rightarrow A9$). Arachidonic acid itself has some cellular effects (e.g., on ion channels), but through the action of **cyclo-oxygenase** can also be converted to **prostaglandins** and **thromboxan**, which exert their effect partly by activating adenylyl cyclase and guanylyl cyclase. Arachidonic acid can also be converted to **leukotrienes** by **lipoxygenase**. Prostaglandins and leukotrienes are especially important during inflammation ($\rightarrow p. 48$ ff.) and not only serve as intracellular messengers, but also as extracellular mediators ($\rightarrow p. 296$). **Lipoxygenase inhibitors** and **cyclo-oxygenase inhibitors**, frequently used therapeutically (e.g., as inhibitors of inflammation and platelet aggregation), inhibit the formation of leukotrienes and prostaglandins.

Insulin and numerous growth factors activate **tyrosine kinases** ($\rightarrow A10$), which transmit cellular effects via other kinases, enzymes, and transport proteins. The tyrosine kinases can themselves be part of the receptor, or can attach themselves to the receptor on activation. Kinases frequently act by phosphorylating other kinases and thereby trigger a **kinase cascade**. Thus, the mitogen-activated protein kinase (MAP kinase) is activated by another kinase (MAP kinase kinase). This "snowball effect" results in an avalanche-like increase of the cellular signal. The p-38 kinase and the Jun kinase that regulate gene expression via transcription factors are also activated via such cascades.

Other signaling molecules, such as the **small G proteins** (p_{21} Ras) or **transcription factors** (e.g., c-Jun, c-Fos, c-Myc, $NF_{\kappa}B$, AP-1), are important for signal transduction of growth factors ($\rightarrow p. 14$) and in apoptosis ($\rightarrow p. 12$).

Mutations of the (proto-onco)genes of receptors for growth factors, of tyrosine kinases, of Ras, Jun, or Myc to **oncogenes** can promote autonomous cell proliferation, i.e., the development of **tumor cells** ($\rightarrow p. 14$).

Some mediators (e.g., the tumor necrosis factor [TNF] and CD95 [Fas/Apo1] ligand) activate acid sphingomyelinase, which forms **ceramide** from sphingomyelin ($\rightarrow A11$). Ceramide triggers a series of cellular effects, such as activation of small G proteins (e.g., Ras), of kinases, phosphatases, and caspases, i.e. proteases which cleave proteins at cysteine-aspartate sites. The effects of ceramide are especially important in signal transduction of apoptotic cell death ($\rightarrow p. 12$).

Steroid hormones (e.g., aldosterone) do not usually act via receptors on the cell membrane, but rather pass easily through the cell membrane due to their solubility in lipids, and then bind to **intracellular (cytosolic or nuclear) receptor proteins** ($\rightarrow A12$). The hormone-receptor complex attaches itself to the DNA of the cell nucleus and in this way regulates protein synthesis.

A. Intracellular Signal Transmission and Possible Disorders

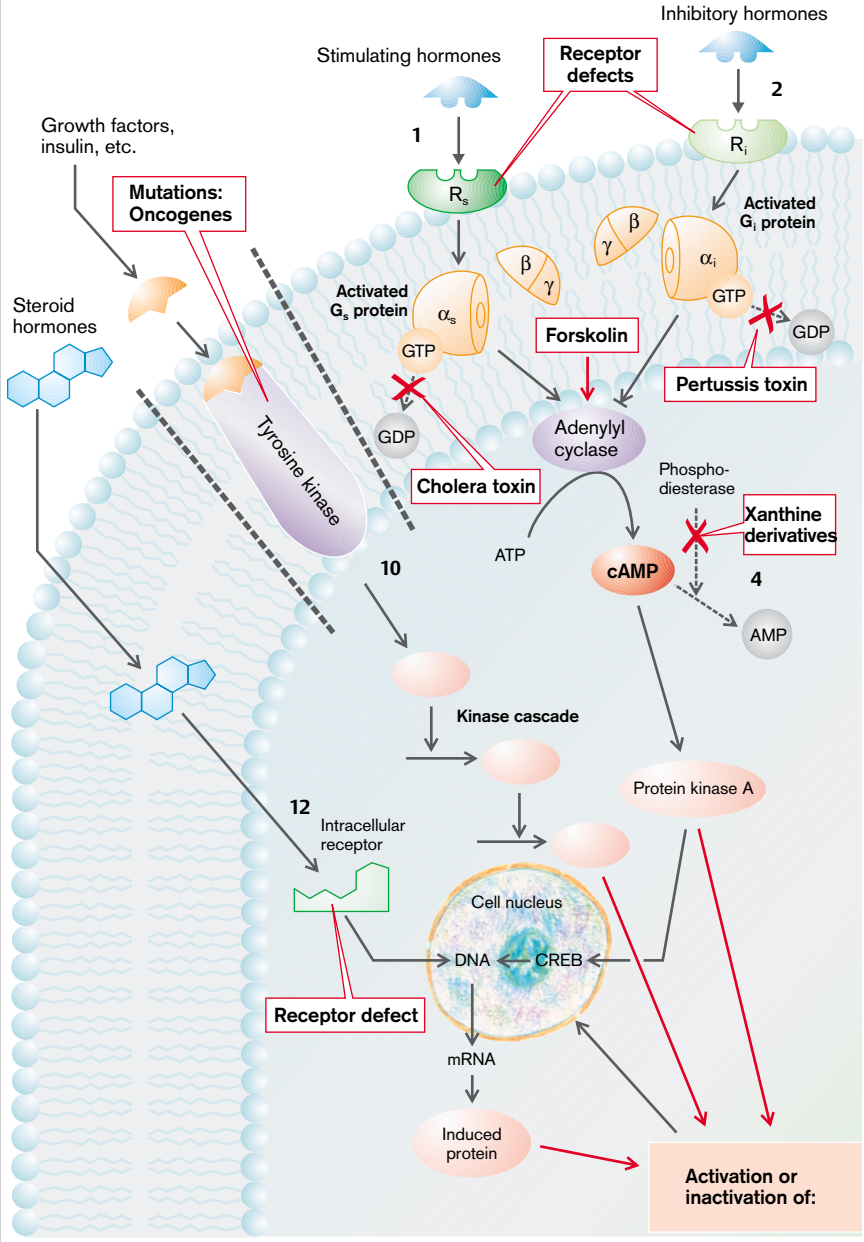

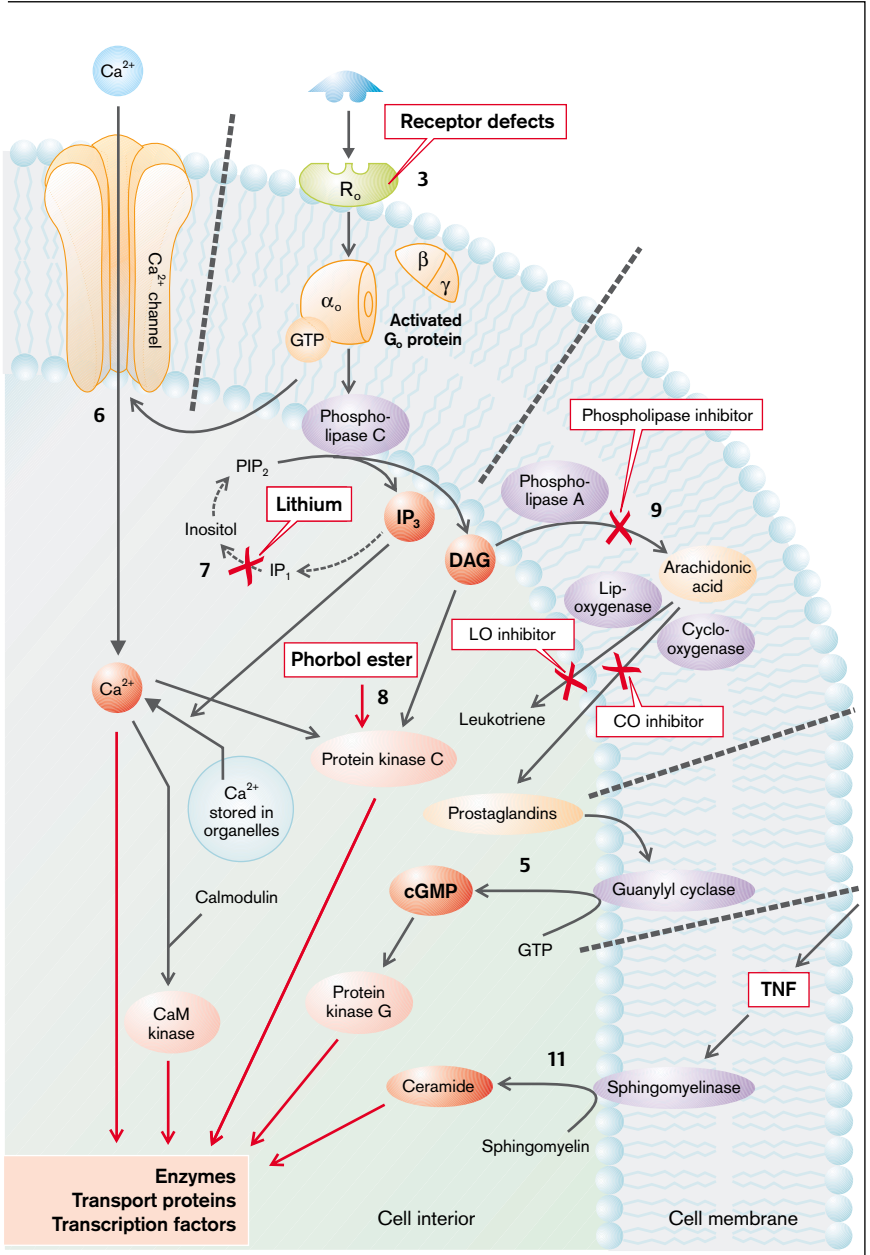

Necrotic Cell Death

The survival of the cell is dependent on the maintenance of cell volume and the intracellular milieu (\rightarrow **A**). As the cell membrane is highly permeable to water and water follows the osmotic gradient (\rightarrow **A1**), the cell depends on osmotic equilibrium to maintain its **volume**. In order to counterbalance the high intracellular concentration of proteins, amino acids, and other organic substrates, the cell lowers the cytosolic ionic concentration. This is done by Na^+/K^+ -ATPase, which pumps Na^+ out of the cell in exchange for K^+ (\rightarrow **A2**). Normally the cell membrane is only slightly permeable for Na^+ (\rightarrow **A3**), but highly permeable for K^+ , so that K^+ diffuses out again (\rightarrow **A4**). This K^+ -efflux creates an inside negative potential (\rightarrow **A5**) which drives Cl^- out of the cell (\rightarrow **A6**). In this ionic shift, which uses up adenosine 5'-triphosphate (ATP), reduction of the cytosolic concentration of Na^+ and Cl^- (adding up to ca. 230 mosm/L) is much greater than the rise in cytosolic K^+ concentration (ca. 140 mosm/L).

Reduction in intracellular Na^+ concentration by Na^+/K^+ -ATPase is necessary not only to avoid cell swelling, but also because the steep electrochemical gradient for Na^+ is utilized for a series of **transport processes**. The Na^+/H^+ exchanger (\rightarrow **A9**) eliminates one H^+ for one Na^+ , while the $3 \text{Na}^+/\text{Ca}^{2+}$ exchanger (\rightarrow **A8**) eliminates one Ca^{2+} for 3 Na^+ . Na^+ -bound transport processes also allow the (secondarily) active uptake of amino acids, glucose, etc. into the cell (\rightarrow **A7**). Lastly, depolarization achieved by opening the Na^+ channels (\rightarrow **A10**) serves to regulate the function of excitable cells, e.g. the signal processing and transmission in the nervous system and the triggering of muscle contractions.

As the activity of Na^+ -transporting carriers and channels continuously brings Na^+ into the cell, survival of the cell requires the continuous activity of Na^+/K^+ -ATPase. This intracellular Na^+ homeostasis may be **disrupted** if the activity of Na^+/K^+ -ATPase is impaired by **ATP deficiency** (ischemia, hypoxia, hypoglycemia). The intracellular K^+ decreases as a result, extracellular K^+ rises, and the cell membrane is depolarized. As a consequence, Cl^- enters the cell and the cell swells up (\rightarrow **B**). These events

also occur when the energy supply is compromised, or when Na^+ entry exceeds the maximal transport capacity of the Na^+/K^+ -ATPase. Numerous endogenous substances (e.g., the neurotransmitter glutamate) and exogenous poisons (e.g., oxidants) increase the **entry of Na^+** and/or **Ca^{2+}** via the activation of the respective channels (\rightarrow **B**).

The increase in intracellular Na^+ concentration not only leads to cell swelling, but also, via impairment of the $3\text{Na}^+/\text{Ca}^{2+}$ exchanger, to an increase in cytosolic **Ca^{2+} concentration**. Ca^{2+} produces a series of cellular effects (\rightarrow p. 6 ff.); among others it penetrates into the mitochondria and, via inhibition of mitochondrial respiration, leads to ATP deficiency (\rightarrow **B**).

If there is a lack of O_2 , energy metabolism switches to anaerobic glycolysis. The formation of lactic acid, which dissociates into lactate and H^+ , causes cytosolic **acidosis** that interferes with the functions of the intracellular enzymes, thus resulting in the inhibition of the glycolysis so that this last source of ATP dries up (\rightarrow **B**).

If an energy deficiency arises, the cell is more likely to be exposed to **oxidative damage**, because the cellular protective mechanisms against oxidants (O_2 radicals) are ATP-dependent (\rightarrow **B**). There is then a risk of the cell membrane being destroyed (lipid peroxidation) and **intracellular macromolecules** being **released** in the intracellular space. As the immune system is not normally exposed to intracellular macromolecules, there is no immune tolerance to them. The immune system is activated and inflammation occurs, resulting in further cell damage.

The time-span before necrotic cell death occurs due to interruption of energy supply depends on the extent of Na^+ entry, thus, for example, on the **activity** of excitable cells or the transport rate of epithelial cells. As the voltage-gated Na^+ channels of excitable cells are activated by depolarization of the cell membrane, depolarization can accelerate cell death.

A. Homeostasis of Volume and Electrolytes in the Cell

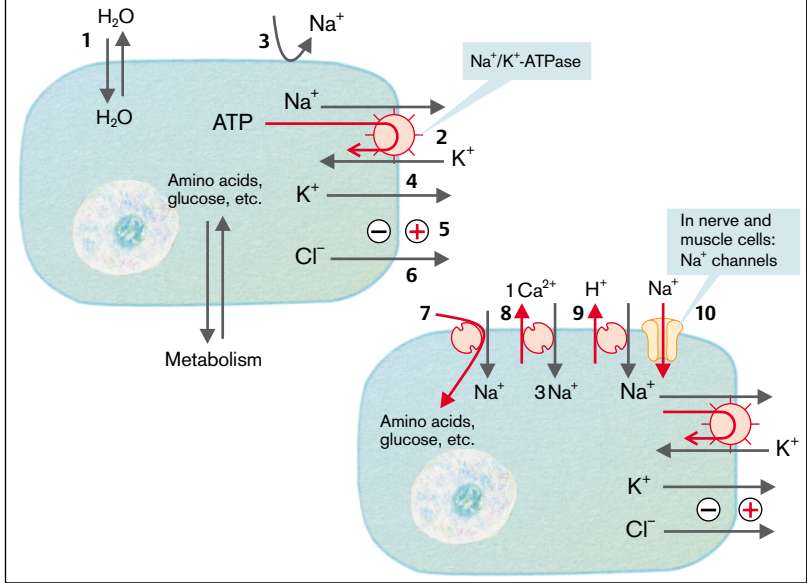

B. Necrosis

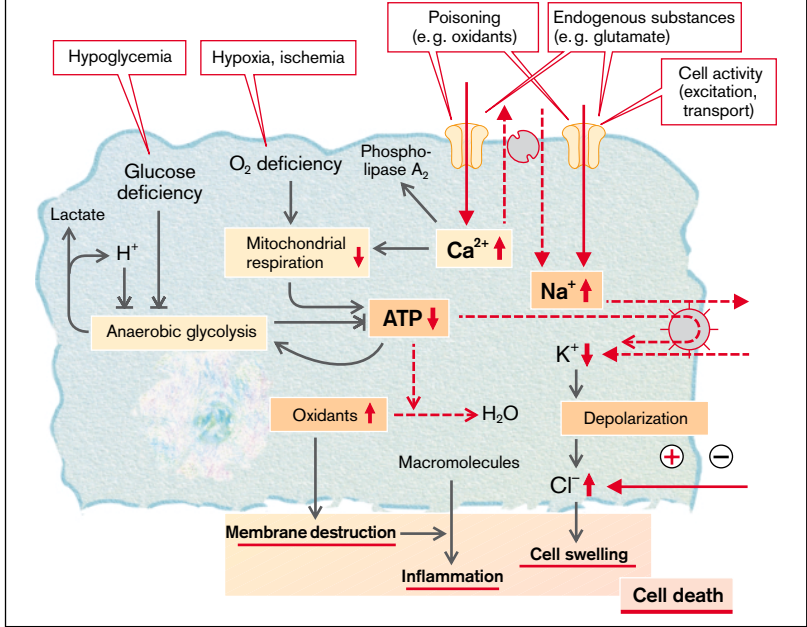

Apoptotic Cell Death

Every day hundreds of billions of cells in our body are eliminated and replaced by division of existing cells (\rightarrow p. 2 ff.). **Apoptosis**, as opposed to necrosis (\rightarrow p. 10), is a **programmed cell death** and, like cell division (\rightarrow p. 2 ff., 14), is a finely regulated physiological mechanism. It serves to *adapt* the tissue to changing demands, to eliminate superfluous cells during *embryonic development* and to *remove harmful cells* such as tumor cells, virus-infected cells, or immune-competent cells that react against the body's own antigens.

Apoptosis is mediated by a **signaling cascade** (\rightarrow A): protein-cleaving caspases activate sphingomyelinase that releases ceramide from sphingomyelin. One of the consequences is activation of the small G proteins Ras and Rac, superoxide formation and destruction of the mitochondria together with liberation of cytochrome c. By activating tyrosine kinases, ceramide inhibits K^+ channels, activates Cl^- channels, and acidifies the cells. MAP kinase cascades and the cytosolic concentration of Ca^{2+} are also important in apoptosis.

Apoptosis can be encouraged by certain genes (e.g., *bax*) or inhibited by others (e.g., *bcl2*). Ultimately, activation of an **endonuclease** leads to **DNA fragmentation**, the cell loses electrolytes and organic osmolytes, proteins are broken down and the cell finally **shrinks** and disintegrates into small particles that are easily taken up by macrophages. In this way the cell disappears without intracellular macromolecules being released and, therefore, without causing inflammation.

Apoptosis is triggered (\rightarrow A), for example, by *TNF- α* , *glucocorticoids*, activation of the *CD95(Fas/Apo1) receptor* or the *withdrawal of growth factors (GFs)*. *DNA damage* encourages apoptosis via a *p53-protein*. In ischemia, for example, the affected cells sometimes express the CD95 receptor and thus become exposed to apoptosis. In this way they "anticipate necrotic cell death" and so at least prevent the release of intracellular macromolecules that would cause inflammation (\rightarrow p. 10).

Pathologically increased apoptosis (\rightarrow B) can occur through the local formation of apoptotically effective mediators, the (inappropriate) expression of their receptors, or the recep-

tor-independent stimulation of signaling cascades. These events can be caused by *ischemia*, *toxins*, massive osmotic *cell shrinkage*, *radiation*, or *inflammation* (infections, autoimmune disease). This results in the inadequate death of functionally essential cells, leading to organ insufficiency (\rightarrow B). In this way apoptosis will, for example, bring about *transplant rejection*, *neuronal degeneration* (e.g., Parkinson's or Alzheimer's disease, amyotrophic lateral sclerosis, quadriplegia, multiple sclerosis) as well as toxic, ischemic, and/or inflammatory death of liver cells (*liver failure*), of B cells of the pancreatic islets (*type 1 diabetes mellitus*), of erythropoietic cells (*aplastic anemia*), or of lymphocytes (immunodeficiency, e.g., in *HIV infection*).

Pathologically reduced apoptosis leads to an excess of affected cells (\rightarrow C). Among the causes are *disorders of endocrine or paracrine regulation*, *genetic defects*, or *viral infections* (e.g., with the Epstein-Barr virus). They prevent physiological apoptosis by means of an excess of antiapoptotically effective growth factors, via increased expression, for example, of Bcl2, or decreased expression of functioning p53 or CD95 ligand. Absent apoptosis of virus-infected cells can result in *persistent infections*. Cells that escape apoptosis can develop into *tumor cells*. Insufficient apoptosis of immunocompetent cells, directed against the body's own cells, is a cause of *autoimmune disease*. In addition, an excess of cells can cause *functional abnormalities*, for example, persistent progesterone formation in the absence of apoptosis of the corpus luteum cells. Lack of apoptosis can also result in *abnormal embryonic development* (e.g., syndactyly).

A. Triggering and Development of Apoptosis

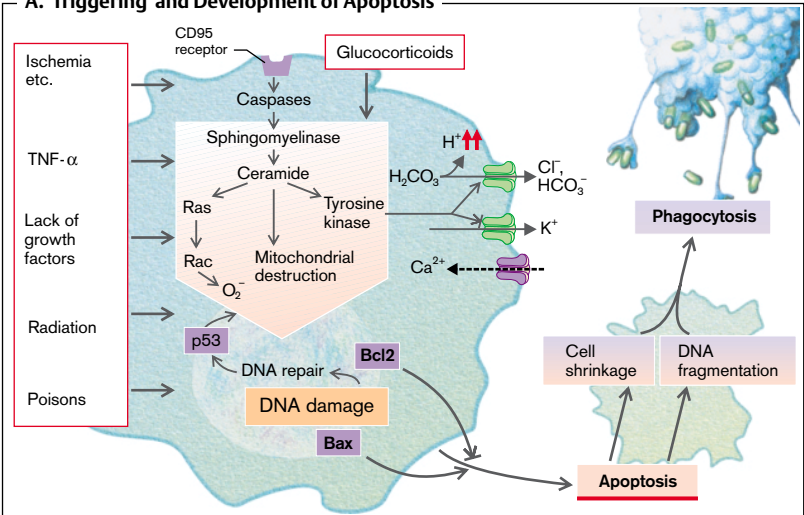

B. Increased Apoptosis

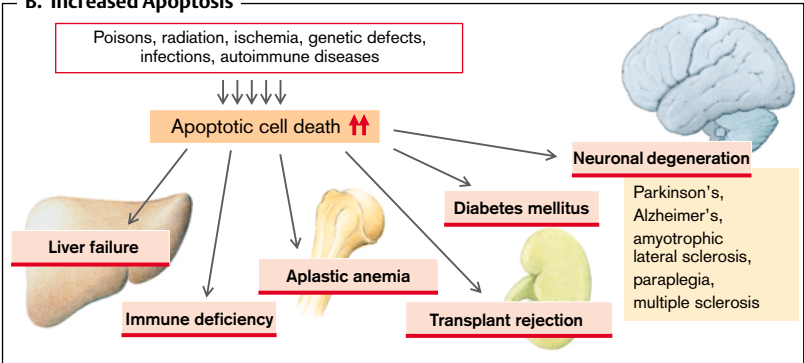

C. Reduced Apoptosis

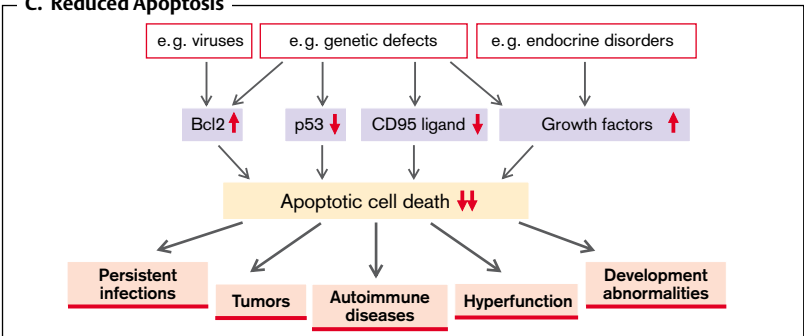

Development of Tumor Cells

Cell division (mitosis) is normally precisely adapted, via local release of growth factors, to meet the specific requirement of cells (→ p. 4). The growth factors (**GFs**) stimulate receptors in the cell membranes, which either themselves show tyrosine kinase activity or stimulate it (→ **A1**). Through the mediation of adaptor proteins (GRB₂), the GDP/GTP exchange factor SOS binds to certain phosphotyrosine residues and then activates the small G protein Ras. The latter, via serine/threonine kinase Raf (→ **A2**), stimulates a cascade of kinases (mitogen-activated protein kinase cascade [MAPK cascade]), and thus leads to the activation of transcription factors which induce the expression of genes essential for cell division. Transcription factors which are important for cell division include Fos, Jun, Myc, Myb, Rel, E2F and DP1. Thyroid hormones bind to nuclear receptors (ErbA; → **A3**), the hormone-receptor complex then similarly promotes gene expression and cell division.

Mechanisms that promote proliferation are countered by **growth-inhibiting factors** that normally stop excess cell division. They become effective, for example, when the cell contains damaged DNA and cell division would lead to defective daughter cells being formed. An example of a growth-inhibiting factor is retinoblastoma protein (Rb), which binds to transcription factors E2F and DP1, and thus inactivates them (→ **A4**). For its part Rb is kept inactivated by the complex consisting of cyclin E and the kinase CDK₂ (= E-CDK₂) as well as the complex of cyclin D and the kinase CDK₄ (= D-CDK₄). In this way E-CDK₂ and D-CDK₄ promote cell division, but their effect is canceled by the p21-protein that is expressed under the influence of transcription factor p53. The latter therefore inhibits cell division (→ **A4**).

Oncogenes can arise through *mutations of proliferation-relevant genes*. **Oncoproteins**, the products of oncogenes, are active even without physiological stimulators and can thus trigger mitosis independent of physiological growth factors. Examples of oncoproteins (→ **A**; violet boxes) are:

- *growth factors* that are formed by tumor cells and autocrinely stimulate their own cell division (e.g., Sis, a fragment of the PDGF)
- *receptors* for thyroid hormones (ErbA)
- *receptors for growth factors* (e.g., ErbB for EGF and Fms for monocyte-colony-stimulating factor)
- *tyrosine kinases* (e.g., Abl, Src, Fes)
- *small G proteins* (Ras)
- *serine/threonine kinases* (e.g., Raf, Mos)
- *transcription factors* (Fos, Jun, Myc, Myb, Rel)

As an example, inactivation of **Ras** is accelerated by a GTPase-activating protein (GAP) (→ **B**). Certain mutations of Ras cancel its sensitivity to GAP, and Ras remains active.

However, mutations may also produce **defective proliferation-inhibiting proteins**. Thus, a loss of Rb or p53 promotes uncontrolled cell division (→ **A5**). Furthermore, a defect of p53 inhibits apoptosis (→ p. 13 A).

Mutations (→ **A**, left) can be **triggered** by chemical *cancerogens* or *radiation*, whereby *disorders of DNA repair* favor the occurrence of mutations. The cells are especially sensitive to mutations during mitosis, i.e., proliferating tissues are more frequently subject to mutation than fully differentiated tissue. This is particularly true for *inflammations* and *tissue lesions*, as they stimulate cell division. Tumor-favoring mutations can also be *inherited*. Lastly, *viruses* can bring oncogenes into the host cells (→ **A6**, **B1**), or can encourage malignant degeneration by inactivation (Rb, p53) or activation (e.g. Bcl2) of host-specific proteins.

A single mutation is not sufficient for the development of a tumor; *several mutations* must occur (→ **C2**) before the cell is transformed into a tumor cell. **Tumor promoters** (e.g., phorbol esters; → p. 6) promote the replication of mutated cells and thus the development of tumors, without themselves causing mutations (→ **C3**).

A. Mechanisms of Tumor Genesis

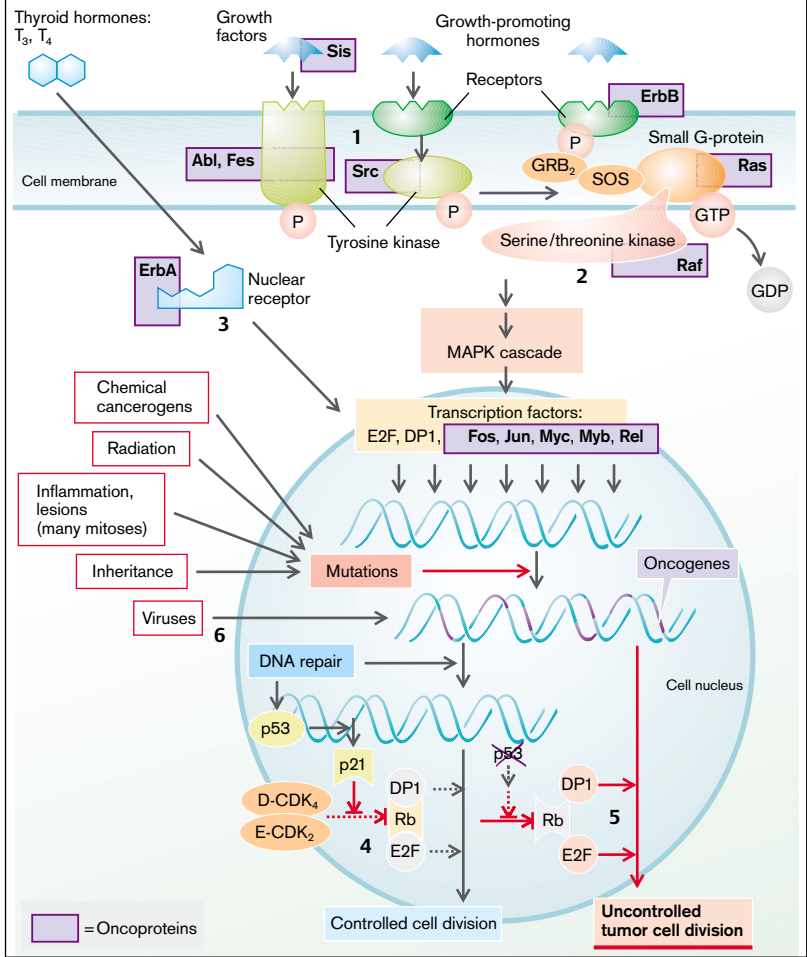

B. Malfunction of Ras

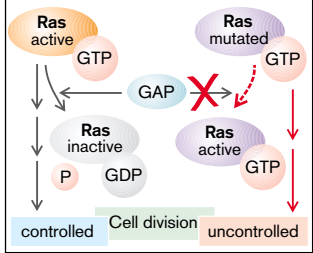

C. Development of Tumor Cells

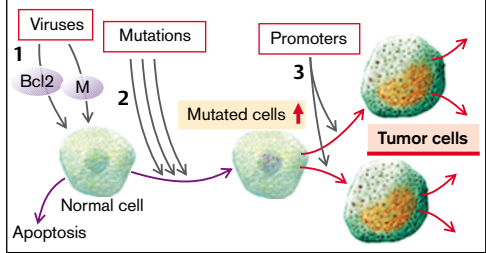

Effects of Tumors

If uncontrolled cell division occurs (→ p. 14), cells undergo increasing **dedifferentiation**. If this happens, the changed cells are often recognized and eliminated by the **immune system**. Tumor cells can escape this development by, for example, expressing the ligand for the CD95 receptor (→ **A1**) on their surface and thus driving the lymphocytes to apoptosis (→ p. 12). A *compromized immune response* (e.g., HIV infection; → p. 58) also helps tumor cells to survive.

If the tumor cell proliferates, a tumor develops that may have severe consequences through its **local extension** alone. Thus, a brain tumor can displace neighboring neurons and may thus cause, for example, epilepsy (→ **A2** and p. 338). As the bony nature of the cranium prevents any significant increase in brain volume, a brain tumor ultimately leads to a life-threatening increase in intracranial pressure (→ p. 358). A bronchial carcinoma can interrupt the supply of air to the related alveoli and thus provoke their collapse (atelectasis; → p. 72).

Markedly dedifferentiated tumors gain the capacity to migrate to other tissues (**metastasis**; → **A3**). For this to occur, the tumor cell must free itself from the bonds to its neighbour cells, intrude into blood vessels, leave the bloodstream on reaching another organ, and form new colonies there. Leaving the original site of the cell requires the ability to *migrate*, and the breakdown of tissue boundaries. The latter is achieved by releasing proteolytic enzymes, or by suppressing expression or action of proteinase inhibitors. Once the tumor cells have entered a blood vessel they get stuck in the next capillary. To leave the bloodstream they must dock onto specific adhesion molecules of the endothelium and break through the vessel wall.

The increase in size of the tumor or its metastases requires the appropriate capillarization, so that the tumor is supplied with O₂ and substrates. **Angiogenesis** is stimulated through the release of mediators and can be inhibited by angiogenesis inhibitors (e.g. angiostatin, endostatin). If the tumor is very large, the necessary additional blood flow through the tumor increases the circulatory load (cardiac output ↑; → **B**).

The **energy requirement** of the tumor cells is frequently met by *anaerobic glycolysis*, even if the O₂ supply is adequate, although the energy yield per mol glucose is only 5% of the oxidative glucose breakdown. The result is *hypoglycemia* and *acidosis* (→ **B**). The hypoglycemia stimulates the release of glucagon, epinephrine, and glucocorticoids that promote the breakdown of fat and protein. Ultimately, patients will lose weight (**tumor cachexia**; → **B**). Sometimes tumor cells can activate hemostasis and/or fibrinolysis so that blood clotting or *blood loss* may occur. Hemorrhage, the high iron requirement of tumor cells and tumor cachexia commonly lead to **anemia** (→ p. 38).

Tumors often cause abnormalities by a marked *increase of tissue-specific activities*, or by taking on new, non-tissue-specific activities. Thus, plasma-cell tumors frequently form large amounts of abnormal **antibodies** that damage organs, for example, the kidneys (→ p. 102). Through their dedifferentiation, tumor cells also express proteins, against which antibodies can be formed. Antibodies that have been formed by or against tumor cells can, among other effects, block ionic channels and receptors and thus for example cause myasthenia (→ p. 304).

Even small tumors of endocrine tissues and dedifferentiated tumors of non-endocrine tissues (in particular small-cell bronchial carcinoma) frequently cause massive **hormonal abnormalities** (→ **B**). The increased release of hormones can result in numerous abnormalities (→ chap. 9), for example, raised blood pressure, hypotonic hyperhydration, catabolism, acromegaly, hypoglycemia, bone breakdown, hypercalcemia and renal stones, polycythemia, hyperthyroidism, virilization, galactorrhoea, diarrhea, and peptic ulcers. On the other hand, hormones are used as diagnostic **tumor markers**, e.g. calcitonin (medullary thyroid carcinoma), choriongonadotropin (testicular carcinoma among others) and ACTH (lung tumors).

Death of tumor cells, through the release of cellular K⁺, results in **hyperkalemia**, and the breakdown of nucleic acid leads to **hyperuricemia** (→ **B** and p. 250).

A. Tumors: Failure of Lymphocytic Defense, Local Damage, and Metastases

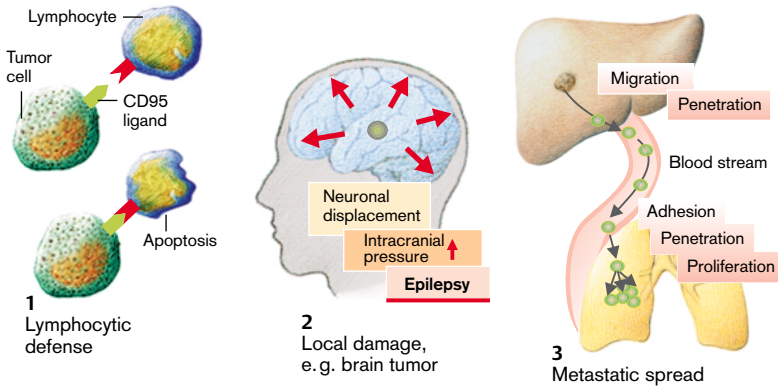

B. Effects of Tumors

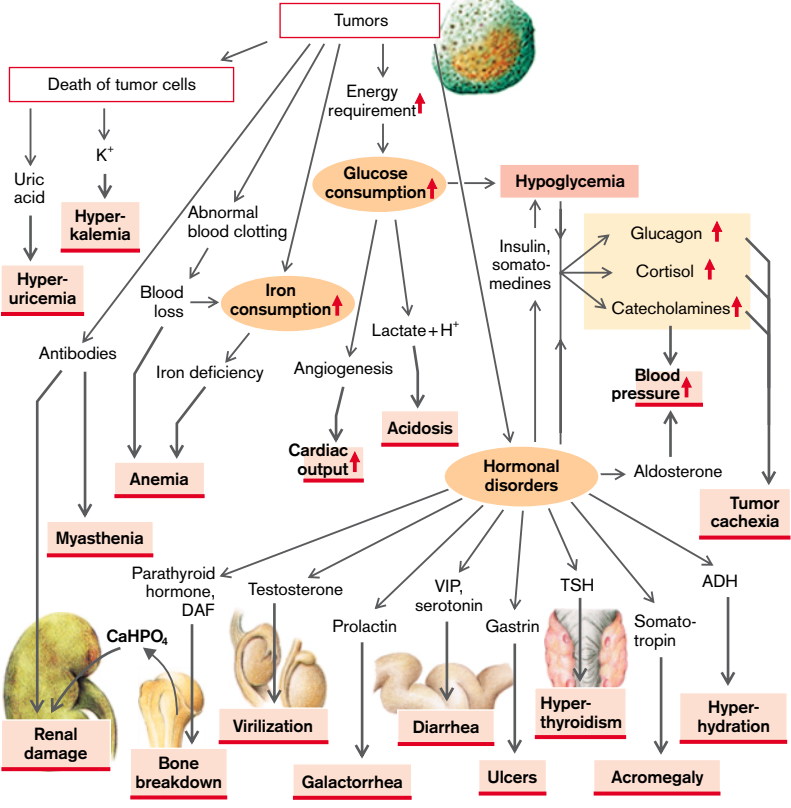

Aging and Life Expectancy

Aging is a normal, inevitable process that ends with *death*. While the **mean life expectancy** of a newborn is estimated to have been a mere 10 years 50 000 years ago and ca. 25 years in ancient Rome (\rightarrow A1), it is nowadays between 38 (in Sierra Leone) and 80 years (Japan). It is mainly due to decreased infant mortality and the effective treatment of infections (especially in children) that life expectancy in the industrial nations has increased markedly in the past 100 years (e.g., in the USA from 42 to 72 years in men and to 79 in women). As a result, diseases of the elderly are the most common **causes of death**: ca. 50% are diseases of the cardiovascular system; 25% are tumors.

These are largely diseases that prevent a **maximal life-span** being reached, which, now as then, is about 100 years (\rightarrow A1). Thus, of those aged 98 years, only 10% will still be alive three years later and after 10 years only 0.005% (\rightarrow A2). The world record set by the French woman Jeanne Calment (122 years) is thus an extremely rare exception.

The **causes of aging** are unclear. Even individual cultured cells will “age”, i.e., after a certain number of cycles they stop dividing (fetal pulmonary fibroblasts after ca. 60 divisions; \rightarrow B). Only a few cells are “immortal” (unlimited proliferation, e.g., germinal, tumor, and hemopoietic stem cells). Life-span and age are in part **genetically determined**. Thus, mutation of the gene *age-1* of the nematode can double its life-span, and the human gene that codes for DNA-helicase can cause premature aging (*progeria of the adult* = Werner’s syndrome). Recently a gene (MORF4) was discovered whose exclusion by mutation makes cultured cells immortal: if the normal MORF4 gene is passed to (immortal) cancer cells, it stops their proliferation. In “old” cells, MORF4 is up-regulated; in proliferating cells it is down-regulated. The *age-1* mutation produces, among other effects, an increased resistance against free radicals. That **oxidative damage** is important for aging, is also suggested by the fact that membrane lipids, DNA, and proteins damaged by O_2 radicals accumulate with age, while at the same time the activity of enzymes that guard against oxidation is reduced. On the other hand, defects of the helicase gene result

in the accumulation of harmful somatic DNA mutations and in a decreasing telomere length, which limits the ability of the cell to divide.

Many **inherited diseases** and (often polygenetically) **inherited risk factors**, have a *secondary effect* on life-span, e.g. in favoring the development of certain tumors. Studies of monozygotic (uniovular) twins have, however, shown that at least two thirds of variability of life-span is *not genetically determined*.

As one gets older, a **reduction of bodily functions** (\rightarrow C) occurs as, for example, of maximum breathing capacity, cardiac output (CO), maximal O_2 uptake, and glomerular filtration rate (GFR). Muscle and bone mass decrease, while the amount of fat increases, largely due to *endocrine factors* (\rightarrow D). For these reasons it is their *frailty* that is the limiting factor for most (otherwise healthy) very old persons. This weakness of old age is characterized by diminished muscle power, slowed reflexes, impaired mobility and balance, and reduced stamina. The result is falls, fractures, reduced daily physical activity, and loss of independence. Muscle weakness is not only caused by physiological aging processes (\rightarrow D) and wear and tear (e.g., damage to joints), but also by lack of movement, leading to a vicious circle.

Purely age-related *problems with memory* (especially problems of orientation in an unaccustomed environment) seem to be caused by a disturbed long-term potentiation in the cortex and hippocampus (reduced density of glutamate receptors, type NMDA, in the dentate gyrus). It is now doubted whether a significant loss of neurons, such as occurs in Alzheimer’s disease or atherosclerosis-induced reduction in cerebral blood flow, is part of the normal process of aging.

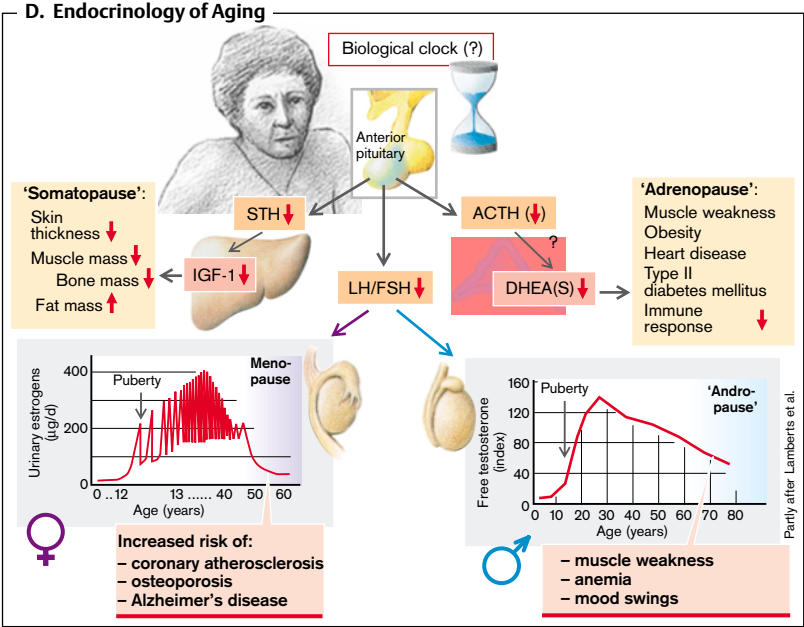
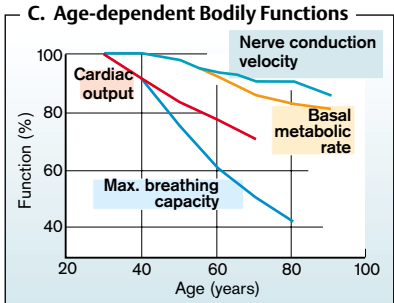
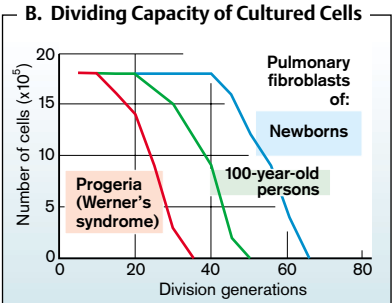
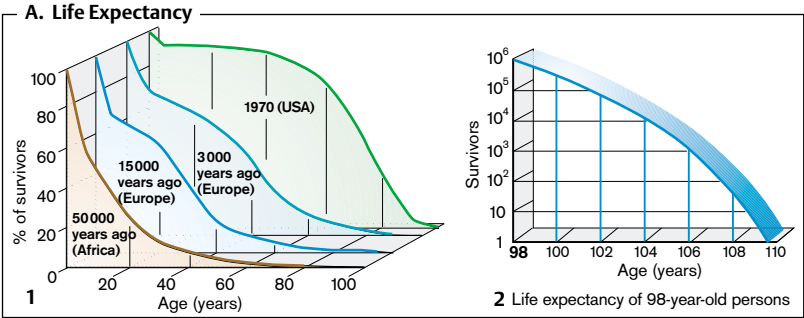

Fever

The aim of thermoregulation is to maintain the *actual* core temperature of the body at the *set level* of about 37 °C (with diurnal variations). In contrast to passive hyperthermia (→ p. 22), the set level is raised in fever, and the thermoregulatory mechanisms are thus responsible for maintaining the raised temperature (→ A5, green line). This becomes noticeable when the *fever rises*: because the actual level deviates from the suddenly raised set level, heat loss is reduced by a *decrease in cutaneous blood flow*, resulting in cooling of the skin (*feeling cold*). Additionally, heat production is increased by shivering (tremor). This lasts until the actual level (→ A5, red line) has approached the new set level (*plateau*). When the *fever falls*, the set level again falls, so that now the actual level is too high and cutaneous blood flow increases, resulting in the person *feeling hot* and sweating profusely (→ A5).

Fever is particularly common with infections in the course of the *acute-phase reaction* (→ p. 49 ff.) in which fever-inducing substances (pyrogens) cause a change in the set point. **Exogenous pyrogens** are constituents of pathogens, among which the lipopolysaccharide complexes (endotoxins) of gram-negative bacteria are particularly effective. Such pathogens, or pyrogens, are opsonized by complement (→ p. 42 ff.) and phagocytosed by macrophages, for example, *Kupffer cells* in the liver (→ A1). These release numerous *cytokines*, among them the **endogenous pyrogens** interleukin 1 α , 1 β , 6, 8, and 11, interferon α_2 and γ , the tumor necrosis factors TNF α (cachectin) and TNF β (lymphotoxin), the macrophage-inflammatory protein MIP 1 and many others. It is thought that these cytokines (M_r = ca. 15–30 kDa) reach the *circumventricular organs* of the brain which do not possess a blood-brain-barrier. The cytokines, therefore, can cause the fever reaction at these organs or nearby in the *area preoptica* and the *organum vasculosum of the lamina terminalis* (OVLT) by means of prostaglandin PGE $_2$ (→ A2). Fever-reducing drugs (*antipyretics*) are effective here. Thus, acetylsalicylic acid, e.g., inhibits the enzymes that form PGE $_2$ from arachidonic acid (cyclo-oxygenases 1 and 2).

As after i.v. injection of lipopolysaccharides the above-mentioned cytokines are found only 30 minutes after the onset of the fever and their appearance can be inhibited by subdiaphragmatic vagotomy, it seems that exogenous pyrogens activate the area preoptica and the OVLT also via *afferent fibers* from the abdomen. It is possible that signaling substances released from the hepatic Kupffer cells (? cytokines, ? PGE $_2$) activate nearby vagal afferents that transmit the pyrogenic signal via the nucleus solitarius of the norepinephrine cell groups A1 and A2. These in turn project from the ventral norepinephrine tract to the fever-regulating neurons in the area preoptica and OVLT (→ A3). Norepinephrine that has been released there causes the formation of PGE $_2$ and thus fever. This also brings about the release of adiuoretin (ADH; V $_1$ receptor effect), α -melanocyte-stimulating hormone (α -MSH), and the corticotropin-releasing hormone corticotiberin (CRH), which counteract the fever by means of a negative feedback loop in the form of **endogenous antipyretics** (→ A4).

As a **consequence of fever**, *heart rate* is increased (8–12 min $^{-1}$ /°C) and *energy metabolism* raised, resulting in fatigue, joint aches and headaches (see also p. 49 ff.), increase in *slow-wave sleep* (which has a restorative function for the brain) as well as, in certain circumstances, disturbances of consciousness and of the senses (*fever delirium*) and seizures (see below).

The **value of fever** probably lies in its counteracting infection. The raised temperature inhibits the replication of some pathogens, while actually killing others. In addition, the plasma concentration of essential metals for bacterial reproduction, namely iron, zinc, and copper, is reduced. Furthermore, cells damaged by viruses are destroyed, so that viral replication is inhibited. For these reasons antipyretics should in general only be used if the fever leads to **febrile convulsions**, common in infants and young children, or rises so high (> 39 °C) that the onset of seizures is to be feared.

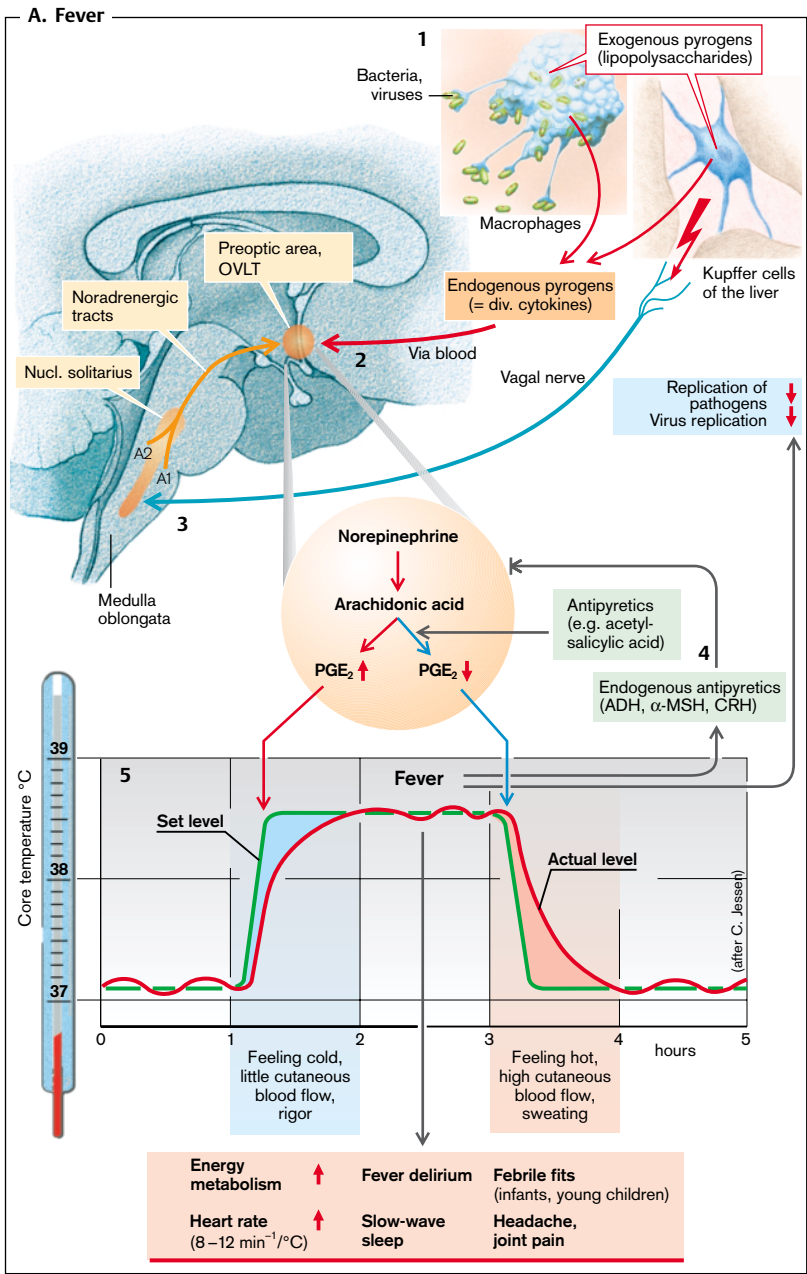

Hyperthermia, Heat Injuries

On severe physical effort (increased heat production) and/or in a hot environment (decreased net heat loss) the thermoregulatory mechanisms of the organism are overtaken, especially when there is a lack of water and at high ambient humidity. In contrast to the situation in fever (→ p. 20), the body's core temperature can no longer be kept at the (unchanged) **set level** of ca. 37°C and **hyperthermia** results (→ **A**, top). On standing upright, heat-induced vasodilation causes some of the blood to pool in the legs, and the extracellular volume is reduced by sweating. As a result, cardiac output (CO) and blood pressure fall, particularly because vasodilation in the skin reduces peripheral vascular resistance. Even at a core temperature below 39°C, weakness, dizziness, nausea, and loss of consciousness may occur as a consequence of **reduced blood pressure (heat collapse)**; → **A1**). Blood pressure will again rise on lying down and after taking fluids.

A much greater danger arises when the core temperature reaches 40.5°C, because the brain cannot tolerate such temperatures. To **protect** itself **against heat stroke** the brain can temporarily be kept cooler than the rest of the body because a rising core temperature causes profuse sweating of the head (even with dehydration), especially the face (→ **A2**). Blood that has been cooled in this way reaches the endocranial venous system and the sinus cavernosus, where it lowers the temperature of the neighboring arteries. This would seem to be the only explanation for the fact that a marathon runner in whom a transient rise in core temperature to 41.9°C had been measured did not suffer from heat stroke.

If there is a prolonged rise in core temperature to between 40.5 and 43°C, the **thermoregulatory center** in the midbrain **fails** (→ p. 20) and sweating ceases. Disorientation, apathy, and loss of consciousness result (**heat stroke**). **Cerebral edema** with accompanying damage to the central nervous system will, without rapid help, lead to death; children are especially at risk because their surface area to body mass ratio is larger than adults', and they produce less sweat. **Treatment** of heat stroke consists of bringing the person into a cooler environ-

ment and/or submerging them into cool water. However, the body surface must not be allowed to get too cold, because the resulting vasoconstriction would delay the reduction in core temperature. Even successfully treated heat stroke may leave lasting damage in the thermoregulatory centers. This restricts future tolerance to extreme ambient temperatures.

Malignant hyperthermia (→ **B**) is the potentially lethal result of heterogeneous genetic defects of sarcoplasmic Ca²⁺ transport, in which the Ca²⁺-releasing channel (*ryanodine receptor*) is affected. Some inhalation anesthetics (halothane, enflurane, isoflurane) and depolarizing muscle relaxants (suxamethonium chloride) cause the sudden and excessive **release of Ca²⁺** from the sarcoplasmic reticulum, so that generalized, uncoordinated muscle twitches occur with high oxygen consumption and enormous heat production. The result is acidosis, hyperkalemia, tachycardia, arrhythmia, and rapidly rising hyperthermia. If recognized in time, malignant hyperthermia can be successfully treated by discontinuing the anesthetics and/or muscle relaxants, administering *dantrolene*, which blocks Ca²⁺ release in skeletal muscle cells, as well as cooling the body.

Heat cramps occur with strenuous physical work in high ambient temperature (e.g., at a furnace) if only the loss of water, but not of salt, is replaced.

Sun stroke must be distinguished from hyperthermia. It is caused by direct sun radiation on head and neck and causes nausea, dizziness, severe headache, cerebral hyperemia, and serous meningitis and may end fatally.

Contact or radiant heat may cause first degree, second degree, or third degree **burns** (reddening, blisters, or necroses, respectively) to the skin. Frequent and intense exposure to the sun also increases the risk of **melanoma**.

A. Heat Collapse, Heat Stroke

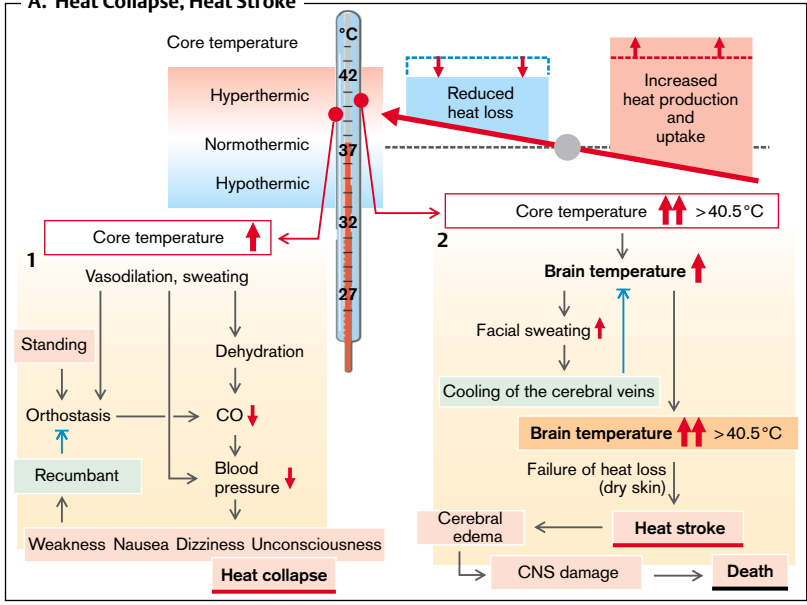

B. Malignant Hyperthermia

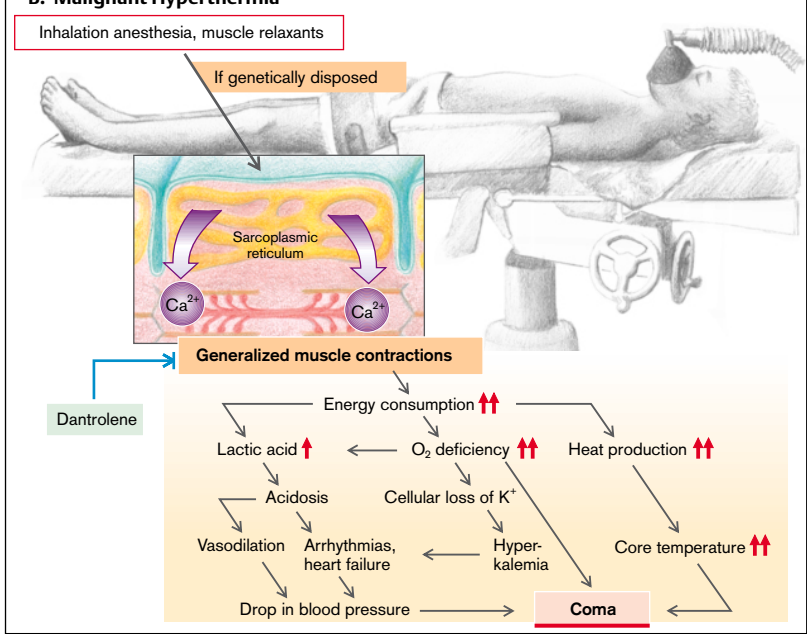

Hypothermia, Cold Injury

If there is a danger of the core temperature dropping, (counter)regulatory heat production results (*muscle tremor and movement*) (\rightarrow A). Its narrow limits are usually not overstepped, because the risk of cooling triggers *behavioral changes*, depending on the underlying cause(s) (protection against wind, added clothing, leaving swimming pool, etc.). If this reaction does not occur—either because it is not possible to escape the situation for physical reasons, the danger is not realized, or there are metabolic, hormonal, or neurological abnormalities—**hypothermia** develops, i.e., the core temperature drops **below 35°C** (\rightarrow A). Immersion in water at 5–10°C can lead to hypothermia after only 10 minutes (depending on the amount of “padding”). Wearing wet clothing in a strong wind and in an ambient temperature of 0°C can bring about hypothermia in less than one hour. Both the *elderly* (restricted thermoregulatory range) and *infants* (especially *newborns*), who have a relatively high body surface area to mass ratio, low resting heat production, and a thin subcutaneous fat layer are particularly at risk. While unclad young adults can maintain a constant core temperature even when the ambient temperature drops to ca. 27°C because of their resting heat production, hypothermia may develop in a newborn at an ambient temperature of < 34°C.

The **acute sequelae** and **symptoms** of hypothermia can be divided into **three stages** (\rightarrow A, I–III):

◆ **Stage of excitement** (mild hypothermia, 32–35°C): maximal muscle tremor, resulting in a marked increase in resting metabolic rate, all sources of glucose are utilized (hyperglycemia), and O₂ consumption is increased up to sixfold. Tachycardia and vasoconstriction cause a rise in blood pressure; acral vasoconstriction causes pain. The person is at first fully awake, later confused and even apathetic, and ultimately judgment becomes impaired.

◆ **Stage of exhaustion** (moderate hypothermia, 32–28°C): the sources of glucose become exhausted (hypoglycemia); bradycardia, arrhythmia, and depressed breathing occur and the person begins to hallucinate and to behave perplexingly, soon losing consciousness and no longer feeling pain.

◆ **Stage of paralysis** (severe hypothermia, < ca. 28°C): coma; no pupillary reflexes (but no sign of brain death); ultimately ventricular fibrillation, asystole, and apnea. The lower the temperature until cerebral blood flow ceases, the longer the brain will tolerate circulatory arrest (30°C: 10–15 min; 18°C: 60–90 min). This is why some persons have survived extreme hypothermia (< 20°C). The long time of circulatory arrest tolerated at low temperature is also of use in *induced therapeutic hypothermia* (during open-heart surgery and preservation of organs for transplantation).

Rewarming of hypothermic patients should still be attempted even if the core temperature has dropped below 20°C. However, rewarming may be associated with lethal complications, especially if it is done externally and too rapidly, i.e., more quickly than a few °C per hour (\rightarrow B). In stage I (> 32°C), warming is done *passively and externally* (warm room, blankets, foil). In stage II, *active warming* must be undertaken (electric blankets, warm infusions, possibly hemodialysis with heat exchanger) under careful monitoring. In stage III hypothermia with circulatory arrest, active warming by means of extracorporeal circulation (heart-lung machine) is the most effective method of rewarming.

Long-term sequelae of successfully treated hypothermia include heart failure, liver and kidney failure, abnormal erythropoiesis, myocardial infarction, pancreatitis, and neurological disorders.

Frostbite. Even with mild hypothermia and/or low ambient temperature the perfusion of skin and limbs is markedly reduced, with intermittent and brief increases (Lewis reaction: about every 20 min at a skin temperature < 10°C). None the less, frostbite may occur: 1st degree (at first pallor and loss of sensation; swelling and pain after rewarming); 2nd degree (blister formation after 12–24 h followed later by healing); 3rd degree (after days and weeks: extensive tissue necrosis with healing by scar).

A. Hypothermia



Predisposition:

Infant, young child

Helpless, unable to appreciate danger, large surface to mass ratio, low heat production at rest, thin subcutaneous tissue

In the elderly

Disorientation, narrow range of thermal regulation

Not possible/insufficient:

Cold water (accident at sea, falling through ice), snow avalanche, fall into glacier crevasse, mountain accident

Sleeping rough, malnutrition

Shock, loss of consciousness, effect of alcohol or drugs, barbiturates (attempted suicide)

Psychiatric illness, hypothyroidism, Parkinson's disease

Stage	Symptoms	Metabolism	Level of consciousness	Cardiovascular system, respiration	Rewarming
I Agitation	Cold tremors, pain (distal parts of limbs)	Metabolism $\uparrow\uparrow$	Wide awake and agitated	Tachycardia, peripheral vasoconstriction	Warm room, blankets
		Hyperglycemia O_2 consumption \uparrow	Confused	Blood pressure \uparrow	
II Exhaustion	Muscle rigidity Pupillary reflex still active	Hypoglycemia	Hallucinations, somnolent	Bradycardia Depressed breathing	Electric blanket, warm infusion, hemodialysis
		Metabolism \downarrow	Unconscious	Arrhythmias	
III Paralysis	Wide, light insensitive pupils	Metabolism $\downarrow\downarrow$	Coma	Ventricular fibrillation Asystole Apnea	Extracorporeal circulation

Core temperature

B. Complications of Rewarming

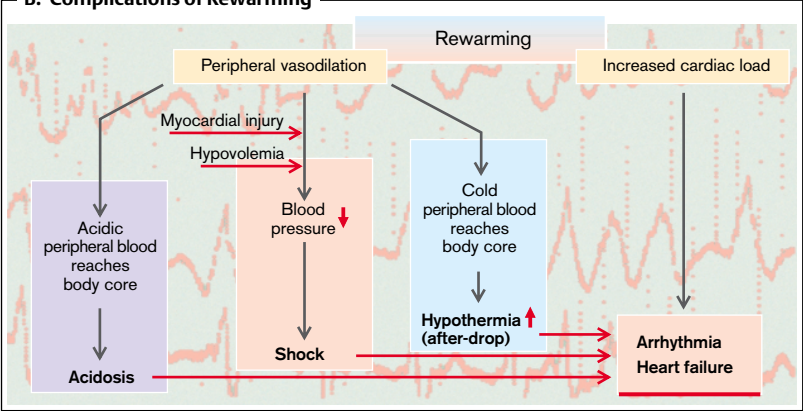

Obesity, Eating Disorders

Several regulatory circuits are considered to be responsible for **regulating body weight**, each governed by the *hypothalamus*, for example, by its ventromedial nucleus as the “*satiety center*” and by the lateral hypothalamus as the “*eating center*”. The regulatory cycle that is probably decisive in the long term is the *lipostatic mechanism*: the body’s fat mass is recognized on the basis of a substance that is secreted by the fat cells (probably *leptin*, see below), and a feedback loop keeps this fat mass constant during changes in appetite and physical activity (\rightarrow **A**). Thus fat, even if surgically removed, is rapidly replaced.

Obesity (*adiposity, excess weight*) is a *risk factor* for hypertension, type 2 diabetes mellitus, hyperlipidemia, atherosclerosis as well as renal stones and gallstones. More than 40% excess weight is associated with a twofold risk of premature death. Obesity is partly of (poly)genetic, partly of environmental origin. Its causes are little known. Two defective genes have been discovered, one in two male mouse strains with extreme obesity and one in type 2 diabetes. If the *ob[esity]*-gene is defective, the 16-kDa protein **leptin**, coded by the *ob*-gene, is absent from plasma. Injection of leptin into mice with homozygotic *ob* mutation counteracts the symptoms of the gene defect. Its administration to normal mice leads to weight loss. But if the *db*-gene has mutated, the **leptin receptor** in the hypothalamus (in the arcuate nucleus, among other sites) is defective. While high concentrations of leptin circulate in plasma, the hypothalamus does not respond to them. Some obese persons also have a *defective leptin gene*, but in most others the plasma leptin concentration is high. In this case the feedback chain after leptin must have been interrupted somewhere (\rightarrow **A**, red X). Various possible defects have been postulated:

- ◆ Leptin can no longer overcome the blood-brain barrier (? defective transcytosis).
- ◆ The inhibitory effect of leptin on the secretion of *neuropeptide Y (NPY)* in the hypothalamus, which stimulates food intake and reduces energy consumption, is abnormal.
- ◆ Leptin does not cause the release in the hypothalamus of α -*melanocortin (melanocyte-stimulating hormone [α -MSH])*, which acts

there via MCR-4 receptors and has the opposite effect of NPY.

Quite recently a homozygotic *leptin receptor defect* was found in three very obese sisters. As they had never gone through puberty and the secretion of both somatotropin hormone and thyrotropin-releasing hormone had been reduced, it seems that leptin also plays a part in other endocrine regulatory cycles.

In 90% of cases of **eating disorders** it is young women who are affected, **bulimia nervosa** (bouts of overeating followed by self-induced vomiting and/or purgative abuse) being more common than **anorexia nervosa** (self-induced weight loss through very restrictive diet). These eating disorders are characterized by a distorted body self-image (the patients feel “too fat” even though they have a normal or below normal weight) and an abnormal attitude toward eating (association between the sense of one’s own worth and body weight). There is a *genetic disposition* (50% concordance in monozygotic twins), without the primary genetic defect being known. *Psychological factors*, such as disturbed family interaction (overprotectiveness, avoidance of conflict, rigidity) and sexual-pubertal conflicts as well as *socio-cultural influences* (ideals of beauty, social expectations) are probably significant.

The disorder in **anorexia nervosa** (\rightarrow **B**) ranges from eating a very restrictive diet to complete refusal to eat, and often includes purgative abuse. This results in marked weight loss, even cachexia, which may require drip feeding. It leads to severe *autonomic-hormonal disorders*, for example, increased cortisol and diminished gonadotropin release (amenorrhea; loss of libido, and impotence in males), and even hypothermia, bradycardia, hair loss, etc. If the condition takes a prolonged course, the mortality rate can be up to 20%.

Bulimia is characterized by *eating binges* followed by self-induced vomiting; a reasonably normal body weight may be maintained.

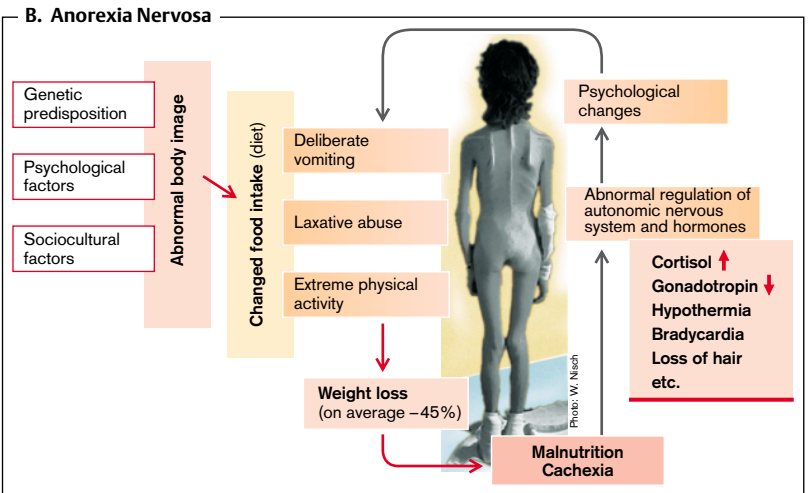
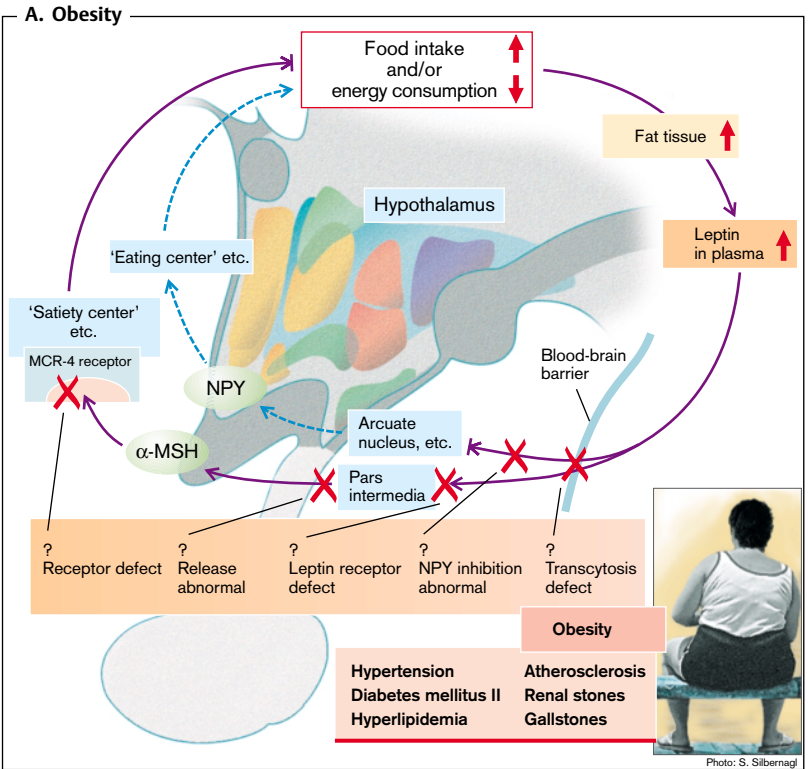

Overview

Total blood volume correlates with the (fat-free) body mass (\rightarrow Table below) and averages 3.6 L in women and 4.5 L in men. The blood's **tasks** include *transporting* various substances (O_2 , CO_2 , nutrients, metabolic products, vitamins, electrolytes, etc.), the transport of heat (heating, cooling), *signal transmission* (hormones), and *buffering* as well as *defense* against foreign materials and microorganisms. The **blood cells** (\rightarrow A and Table below) are involved in this, the *erythrocytes* being responsible for O_2 and CO_2 transport and a part of pH buffering. Among the *leukocytes*, the neutrophil granulocytes (*neutrophils*) are responsible for nonspecific immune defenses, and the *monocytes* and *lymphocytes* for specific immune reactions. The *thrombocytes* (platelets) are important for hemostasis. The ratio of blood cell volume to total blood volume is called *hematocrit (Hct)* (\rightarrow p. 31 A). More than 99% of the Hct is made up of erythrocytes.

In the fluid phase of blood, called **plasma**, electrolytes, nutrients, metabolic products, vitamins, gases and proteins are held in solution (\rightarrow Table). Among the **tasks of the plasma proteins** are humoral immune defense, maintenance of colloidal osmotic (oncotic) pressure, which is responsible for maintaining a constant blood volume, as well as the transport of water-insoluble materials and the protection of various substances against their breakdown in blood, and their excretion by the kidneys (e.g., heme). This protein-binding of small molecules lowers their osmotic power, while they can acquire an antigenic effect (\rightarrow p. 52 f.) as haptens. The coupling of hormones, drugs, and toxins to plasma proteins reduces their signaling, therapeutic, or toxic action, while at the same time preventing their rapid excretion.

Finally, numerous plasma proteins participate in blood clotting and fibrinolysis. When blood clots, the fibrinogen in plasma is used up and *serum* is formed.

Formation of blood cells (\rightarrow A). The hematopoietic tissue, i.e., *red bone marrow* in adults, the *spleen and liver* in the fetus, contain *pluripotent stem cells* that, under the effect of hematopoietic growth factors (see below), differentiate into myeloid, erythroid, and lymphoid precursor cells. These stem cells reproduce in such a way that their stock is maintained throughout life (\rightarrow p. 2 ff.). While the lymphocytes that originate from the lymphoid precursors still require further *maturation* (partly in the thymus, partly in the bone marrow) and are later on formed in the spleen and the lymph nodes (*lymphopoiesis*), all other precursor cells proliferate and mature up to their final stage in the bone marrow (*myelopoiesis*), until they finally pass from there into the blood (\rightarrow A). Among other factors, two renal *hormones* are involved in this, namely *erythropoietin* for the maturation and proliferation of erythrocytes (\rightarrow A and p. 32), and *thrombopoietin* for megakaryocytes and thrombocytes, respectively (\rightarrow A). There are additional *paracrine factors* that regulate blood cell formation in the bone marrow. Because of their action in cell culture, they are sometimes also called *colony-stimulating factors* (CSFs). Other stem cell growth factors are *stem cell factor* (SCF = steel factor = c-kit ligand) and *flt3 ligand* (FL). They trigger the release of synergistically active factors, such as CSF and interleukins (IL-3, IL-6, IL-11, IL-12) and are inhibited, among others, by transforming growth factor β (TGF- β) and tumor necrosis factor α (TNF- α).

Total Blood	Blood volume (L)	♂ 0.041 · kgKG + 1.53; ♀ 0.047 · kgKG + 0.86
	Hematocrit ($L_{\text{cells}}/L_{\text{blood}}$)	♂ 0.40–0.54; ♀ 0.37–0.47
Erythrocytes	Number ($10^{12}/L_{\text{blood}} = 10^6/\mu L_{\text{blood}}$)	♂ 4.6–6.2; ♀ 4.2–5.4
	Hemoglobin (g/ L_{blood})	♂ 140–180; ♀ 120–160
Leukocytes	Number ($10^9/L_{\text{blood}} = 10^3/\mu L_{\text{blood}}$)	3–11 (of which 63% granuloc., 31% lymphoc., 6% monoc.)
Thrombocytes	Number ($10^9/L_{\text{blood}} = 10^3/\mu L_{\text{blood}}$)	♂ 170–360; ♀ 180–400
Plasmaproteins	(g/l Serum)	66–85 (of which 55–64% albumin)

A. Maturation Sequence and Differentiation of Blood Cells

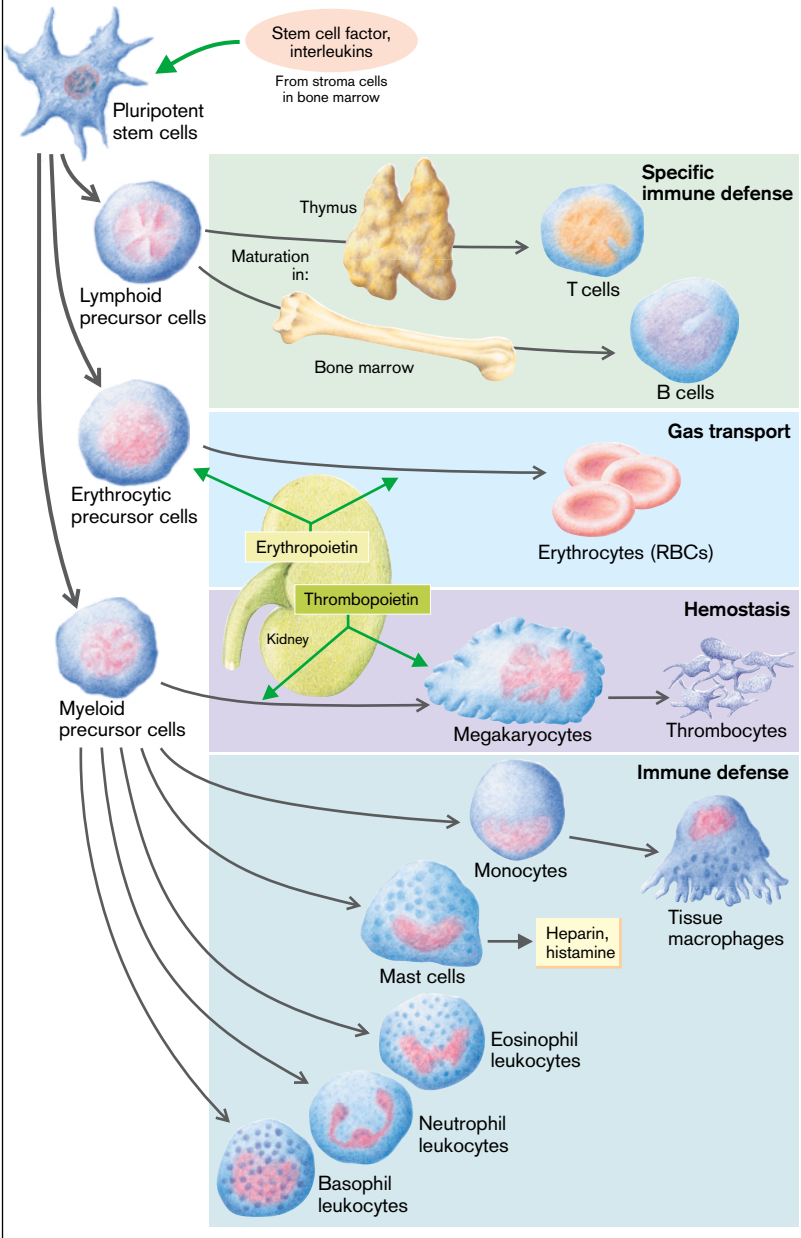

Erythrocytes

Erythrocytes (red blood cells [RBCs]) are formed in bone marrow from nucleus-containing erythroid precursor cells (\rightarrow B and p. 29 A) and reach the bloodstream as nucleus-free and mitochondria-free, disc-shaped cells (ca. $7.5 \times 2 \mu\text{m}$). They can be severely deformed within the blood capillaries, which greatly facilitates both their passage and the exchange of substances and gases with the surrounding tissues. RBCs that have recently entered the blood will retain net-like residues of organelles (*reticulocytes*) for another one or two days. With a normal *life-span* of RBCs of about 110–120 days, the proportion of reticulocytes is normally 1–2%.

Erythrocytes contain a large amount of **hemoglobin (Hb)**, their mean corpuscular hemoglobin concentration (*MCH*) normally being 300–360 g per litre RBCs (\rightarrow A). Since a normal RBC has a volume (*MCV*) of 80–100 fL, it contains 26–35 pg Hb (*MCH*).

The high hemoglobin content largely contributes to **intracellular osmolality** so that, to avoid osmosis-induced entry of water, the intracellular ion concentration has to be held at a lower level than that in plasma. $\text{Na}^+/\text{K}^+/\text{ATPase}$ is essential for this, the required ATP (adenosine 5'-triphosphate) in the RBCs (because of the absence of mitochondria) coming from *anaerobic glycolysis*. *Volume regulation* itself happens indirectly, especially via the volume-sensitive ion transporters that can lower the K^+ and Cl^- content of RBCs (\rightarrow p. 10 f.). If ATP production ceases or the membrane is damaged, the RBCs swell and thus have a shorter survival time (premature hemolysis).

The RBCs regularly leave the arterioles in the pulp of the **spleen** and reach the small pores in the splenic sinuses. Old and abnormally fragile erythrocytes are separated out and destroyed in the region of these pores. The fragments are phagocytized by the macrophages in the spleen, liver, bone marrow, etc. and broken down (**extravascular hemolysis** in the reticuloendothelial system [RES], or more precisely, the mononuclear phagocytotic system [MPS]; \rightarrow p. 44). The liberated *heme* is broken down into *bilirubin* (\rightarrow p. 168), the liberated iron is reused (\rightarrow p. 38). If there is **intravascular hemolysis**, Hb that has been released

can to a certain extent be bound to *haptoglobin* (\rightarrow p. 38). This reduces the glomerular filtration of Hb and thus its elimination (hemoglobinuria).

Erythropoiesis, Anemia

Anemia is the term given to the *reduction in the number of erythrocytes*, in the *concentration of hemoglobin* and/or in the *hematocrit* as long as the total blood volume is normal. Shortly after acute major blood loss, in dehydration, or in hyperhydration the blood volume must first be normalized before anemia can be diagnosed. Using the erythrocyte parameters mean corpuscular volume (MCV) and mean corpuscular hemoglobin (MCH) (\rightarrow A), anemias can be classified according to *cell volume* (MCV: microcytic, normocytic, or macrocytic) and according to the ratio of *Hb concentration/erythrocyte count* (MCH: hypochromic, normochromic, or hyperchromic). Pathogenetic division of the anemias reflects the individual *steps of erythropoiesis* as well as the *life-span* of the erythrocytes circulating in blood (*hemolytic anaemia*; \rightarrow B). Finally, acute or chronic *blood loss* can also lead to anemia.

Disorders of erythropoiesis (\rightarrow B) may occur as a result of 1) lack or absence of differentiation of pluripotent, hemopoietic stem cells (*aplastic anemia* in panmyelopathy or acute myeloid leukemia); 2) transient (viral infection) or chronic reduction of only the erythrocytic precursor cells (*isolated aplastic anemia*) due to autoantibodies against erythropoietin or against membrane proteins of the precursor cells; 3) erythropoietin deficiency in renal failure (*renal anemia*); 4) chronic inflammation or tumors that can activate, among others, erythropoiesis-inhibiting interleukins (*secondary anemia*); 5) abnormal cell differentiation (ineffective erythropoiesis), which in addition to gene defects may mainly be due to a deficiency in folic acid or vitamin B_{12} (*megaloblastic anemia*; \rightarrow p. 34); 6) abnormal Hb synthesis (*microcytic hypochromic anemia*; \rightarrow p. 36 ff.).

A. The Erythrocyte Parameters MCH, MCV, and MCHC

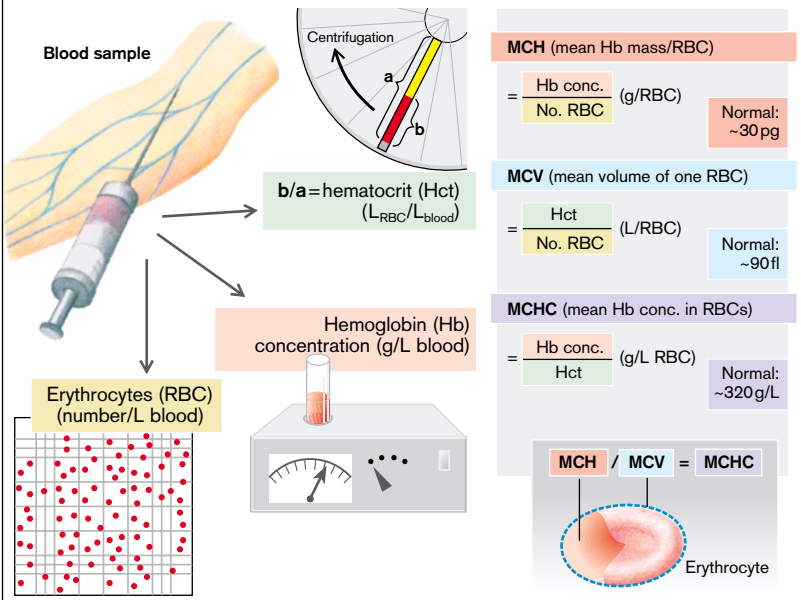

B. Forms of Anemia

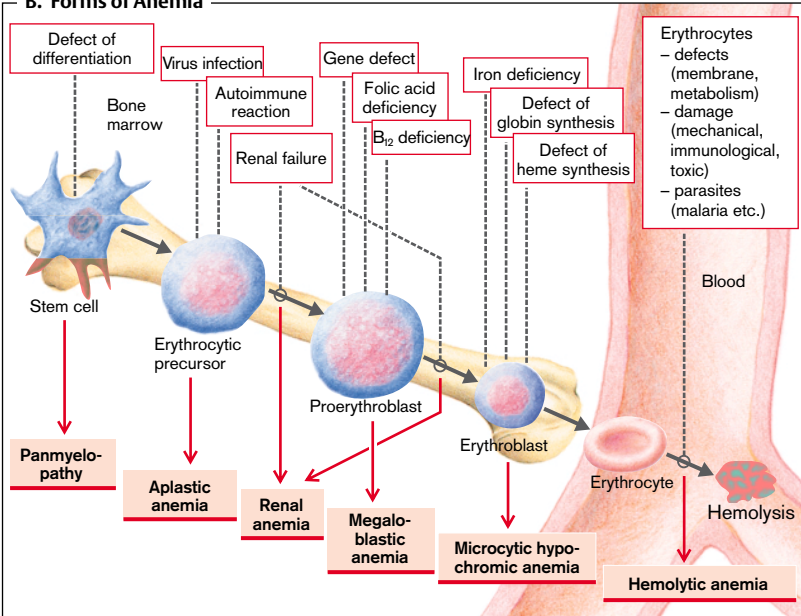

Erythrocyte Turnover: Abnormalities, Compensation, and Diagnosis

Proliferation and differentiation of the erythroid precursor cells up to the mature erythrocytes takes barely a week. This time can be shortened to a few days if erythropoiesis is stimulated, for example, by an increase in cell loss (hemolysis or bleeding). As the average **life-span** of RBCs in peripheral blood is more than 100 days, a brief disorder of cell formation is not detectable, but increased cell loss quickly results in anemia. (With neutrophil leukocytes, whose differentiation time is roughly as long, the reverse is the case, because their life-span in peripheral blood is only about 10 hours: neutropenia occurs if there is an acute disorder of cell formation, but not after cell loss.)

With a survival time of ca. 10^7 sec and a total RBC count of ca. 1.6×10^{13} in blood, the **rate of formation** is 1.6 million erythrocytes per second. If necessary, this production rate increases up to tenfold without causing bone marrow exhaustion. Life-long hemolytic anemia, for example, can thus largely be compensated.

Disorders of erythrocyte metabolism, be it abnormal erythropoiesis in its various steps (\rightarrow A), a shortened life-span, or chronic blood loss, can be differentiated by means of a number of *diagnostic parameters*:

- ◆ **Stem cells** obtained by *bone marrow puncture* can be stimulated to proliferate and differentiate by erythropoietin in a cell culture. Colonies of more or less differentiated, hemoglobin-containing cells (E) are formed in this way (*burst-forming units [BFU-E]* or *colony-forming units [CFU-E]*). Their number is decreased if the anemia is caused by abnormal cell formation; it is increased if the cells are lost in a late stage of differentiation (erythroblast, erythrocyte) (\rightarrow A1).

- ◆ **Erythroblasts** can be morphologically identified and quantified in a stained bone marrow sample. They decrease in number in aplasia and in defects of stem cell differentiation; they increase if erythropoiesis is stimulated, for example, by increased hemolysis (\rightarrow A2).

- ◆ The *efficiency of the entire erythropoiesis* can be measured by determining the **number of reticulocytes** (\rightarrow p. 30). If the number of reticulocytes is reduced, one must assume an abnormality of cell formation (\rightarrow A3) because the second, theoretically possible cause, a prolongation of RBC life-span, does not occur. On the other hand, a longer lasting increase in reticulocyte numbers (*reticulocytosis*) is evidence for a chronically shortened life-span in the circulation on the part of the RBCs (chronic bleeding or hemolysis). Transitory reticulocytosis is a sign of stimulated erythropoiesis, for example, after acute blood loss, after acute hemolysis, or after correction of abnormal cell formation (with a high level of erythropoietin; \rightarrow B2,3).

- ◆ When erythrocytes are broken down in macrophages (\rightarrow p. 30), **bilirubin**, formed from liberated heme, is excreted in the bile after conjugation in the liver. The concentration of unconjugated ("indirect") bilirubin in serum is increased in hemolysis (\rightarrow A4 and p. 164 ff.), but in some circumstances also if hemoglobin turnover is increased as a result of ineffective erythropoiesis.

- ◆ The **life-span of RBCs** (shortened in hemolytic anemia; \rightarrow A5) as well as their **total volume** can be measured by marking the erythrocytes *in vitro* with radioactive ^{51}Cr (binding Cr to the Hb- β chain) and then re-infusing them. As ^{51}Cr is released in hemolysis and then excreted by the kidneys, the erythrocyte life-span can be calculated from the loss of radioactivity measured daily. Total erythrocyte volume can be determined from the amount of ^{51}Cr injected and the initial ^{51}Cr concentration in blood, using the principle of indicator dilution.

- ◆ **Measuring erythropoietin** (\rightarrow A6). Lowered concentration of plasma erythropoietin suggests the anemia is caused nephrogenically (\rightarrow B4). However, most anemias are associated with a (compensatory) increase in erythropoietin concentration (\rightarrow B2,3).

A. Diagnostic Parameters in Anemia

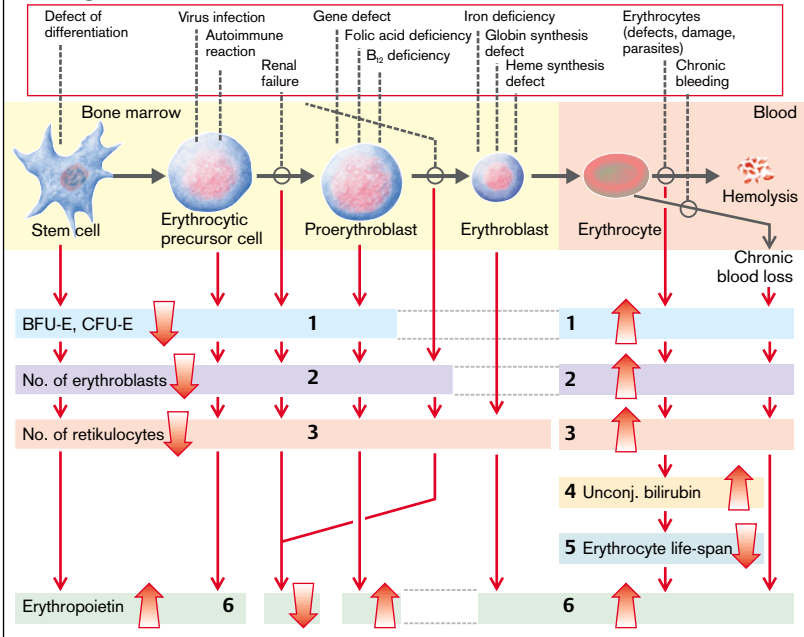

B. Erythropoietin Concentration as Anemia Indicator

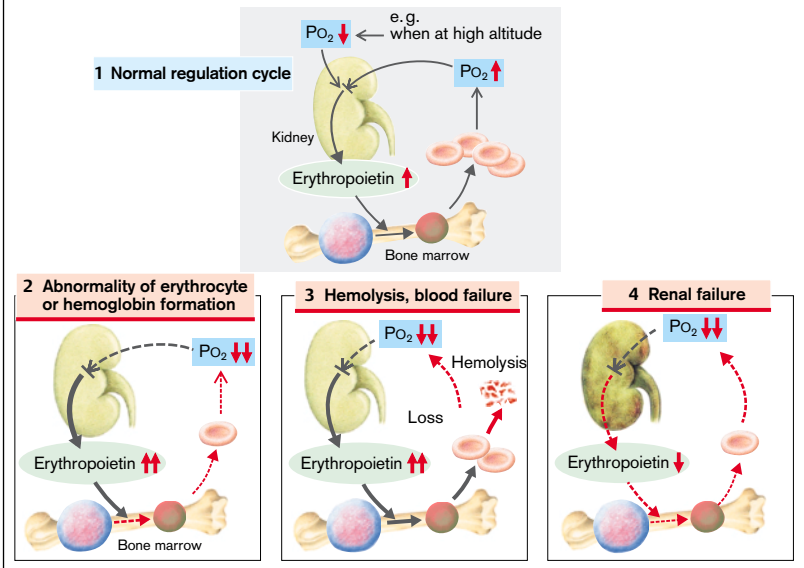

Megaloblastic Anemia Due to Abnormalities in DNA Synthesis

Some acquired forms of anemia are due to **abnormalities in the absorption or metabolism of folate or cobalamin (vit. B₁₂)** (\rightarrow A). The result is that *DNA synthesis is inhibited* and the cell cycle is slowed down during erythropoiesis. However, hemoglobin synthesis in the cytoplasm continues unchanged so that the erythroblasts increase in size (*megaloblasts*) and over-large, oval erythrocytes pass into the blood (*megalocytes*: MCV > 100 fL). The formation of granulocytes and megakaryocytes is also disturbed. In addition to the delay in proliferation, the anemia is aggravated by the premature destruction of megaloblasts in bone marrow (*increased inefficient erythropoiesis*; \rightarrow p. 38) as well as by the shortened life-span of the megalocytes that have passed into the blood (*premature hemolysis*).

Folate. The folate metabolite N⁵, N¹⁰-methylene-tetrahydrofolate is necessary for the synthesis of *deoxythymidylate* (\rightarrow A3), the only source of thymine, which is in turn necessary for DNA synthesis. Thus, a folate deficiency inhibits DNA synthesis. This particularly affects the rate of formation of rapidly proliferating cells, for example, during erythropoiesis and tumor formation. The folate requirement for two to four months is stored in the liver. Folate is largely present in food in the form of pteroylpolylglutamate, from which excess glutamate residues must be split off before it can be absorbed in the form of *pteroylmonoglutamate* in the upper small intestine (\rightarrow A1). N⁵-methyltetrahydrofolate, the substrate for tetrahydrofolate formation (\rightarrow A2), is then formed in the intestinal mucosa. Methyl-cobalamin is essential for this step (see below). N⁵, N¹⁰-methyltetrahydrofolate is formed from tetrahydrofolate, the former together with deoxyuridylate being metabolized through the action of thymidylate synthase to *deoxythymidylate* and 7,8-dihydrofolate. Finally, the used up tetrahydrofolate is regenerated from 7,8-dihydrofolate (\rightarrow A3).

The following **disorders of folate absorption or metabolism** impair DNA synthesis, and thus erythropoiesis:

- ◆ *Too little folate uptake* with food (< 50 µg/d; overcooking food destroys folate);

- ◆ Increased requirement (*pregnancy*);
- ◆ *Malabsorption*, for example, in diseases of the small intestine, or inhibition of the folate carrier caused by methotrexate (\rightarrow A1);
- ◆ Cobalamin deficiency (\rightarrow A4);
- ◆ *Inhibition of thymidylate synthase* by the fluorouracil metabolite fluorodeoxyuridylate;
- ◆ *Inhibition of dihydrofolate reductase* by aminopterin or methotrexate, whose affinity for the enzyme is 100 times that of the natural substrate 7,8-dihydrofolate (\rightarrow A3).

As inhibition of folate metabolism also retards tumor growth, the drugs fluorouracil, methotrexate, and aminopterin are used as *cytostatic chemotherapeutics*. Their side effect on erythropoiesis is usually undesirable and therefore often limits their dosage.

- ◆ **Cobalamin (vitamin B₁₂)** must be taken up by humans in their food (daily requirement: 3–5 µg). About a thousand times this amount is stored in the liver. Bound to different proteins, it is transported inside the organism from food to the site of its action where, in the form of *methylcobalamin*, it serves as coenzyme in demethylating N⁵-methyltetrahydrofolate (\rightarrow A2). Among possible **causes of cobalamin deficiency** are (\rightarrow A4):

- ◆ *Too little uptake* with food (e.g., a strict vegetarian diet);
- ◆ *Intrinsic factor (IF) deficiency* (in atrophic gastritis etc.; see p. 142): IF is essential for the binding and absorption of cobalamin. It is freed from its binding to salivary proteins in the lumen of the small intestine;
- ◆ *Competition* for cobalamin and splitting of IF from bacteria (*blind-loop syndrome*; \rightarrow p. 148), or broad fish tapeworms in the intestinal lumen;
- ◆ *Absence* (congenital, after resection) or *inflammation of the terminal ileum*, i.e., at the site of absorption of cobalamin (\rightarrow p. 152 f.);
- ◆ *Defective transcobalamin II (TCII)*, which is responsible for cobalamin transport in plasma and for its uptake into cells.

Because of the great store of cobalamin in the liver, the symptoms of cobalamin deficiency (*pernicious anemia*, neurological abnormalities) occur only after years of blocked supply.

A. Anemias Caused by Disorders of DNA Synthesis

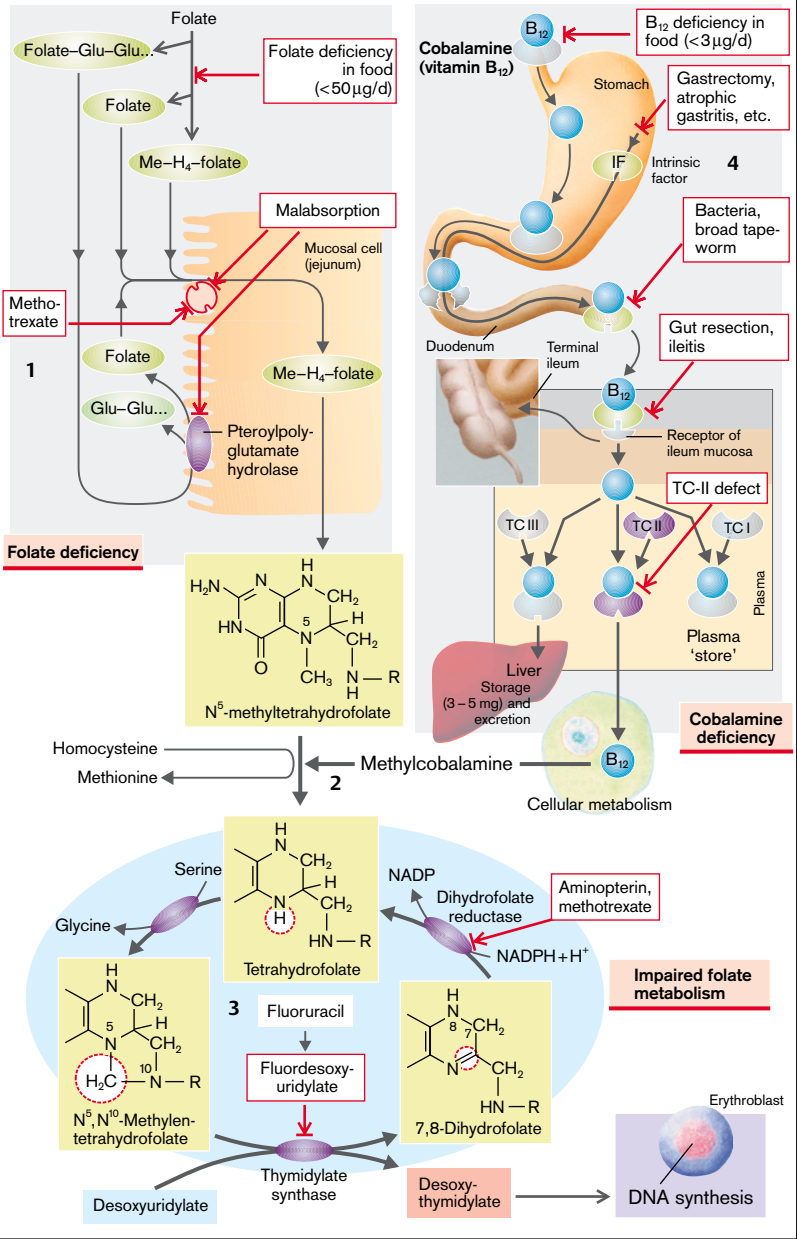

Anemias Due to Disorders of Hemoglobin Synthesis

Erythrocytes (RBCs) serve to *transport* O_2 and CO_2 and also as a *buffer*. **Hemoglobin (Hb)** is essential for all three functions. It is composed of four subunits (2α , 2β in HbA; see below), each of which is formed from *three components*: *protoporphyrin*, *iron* (Fe^{2+}) and *globin* (α or β). When Fe^{2+} is built into protoporphyrin, **heme** is formed. If there is a deficiency or defect in one of the components, Hb synthesis is impaired. In this case the RBCs are usually small (MCV \downarrow) and their Hb content decreased (MCH \downarrow) (**microcytic hypochromic anemia**).

Disorders of protoporphyrin synthesis are due to inherited enzyme defects (\rightarrow p. 254), as for example, in *hereditary sideroblastic anemia*, in which the formation of δ -aminolevulinic acid (δ -ALA) from glycine and succinyl-CoA is reduced, and thus also heme synthesis (\rightarrow A1). Heme inhibits δ -ALA synthase in a negative feedback loop. If heme concentration is now reduced, inhibition of the enzyme is reversed and, despite the defect, sufficient amounts of heme are formed. Defects in subsequent enzymes lead to an increase in the concentration of intermediary products. While the rate of heme production is thus increased, these metabolites cause other disorders, namely *porphyrias* (\rightarrow p. 254).

Disorders of globin synthesis. Normally Hb is made up of 2α chains of 141 amino acids each and 2β chains of 146 amino acids ($HbA_1 = Hb\alpha_2\beta_2$). Only 2–3% of Hb contains so-called δ -chains ($HbA_2 = Hb\alpha_2\delta_2$) instead of the β -chains. Before birth a form of Hb is formed that has a higher O_2 affinity (adaptation to a lower PO_2 in the placenta). This fetal Hb (**HbF**) contains so-called γ -chains ($Hb\alpha_2\gamma_2$) instead of the β -chains.

The properties of Hb (solubility, O_2 affinity, oxidizability, etc.) are dependent upon the particular amino acid sequence. However, most of the over 300 genetically-determined Hb variants which have been indentified so far do not significantly impair function. On the other hand, even a single "false" amino acid (valine instead of glutamate in position 6 in the β -chain = **HbS**; \rightarrow A2) can lead to extensive functional disorders, as seen in **sickle cell anemia**, which is caused by a homozygous gene defect. In the deoxygenated form, HbS aggregates in a

way that results in sickle-shaped erythrocytes (\rightarrow A). These *sickle cells* cannot be further deformed and get stuck inside the capillaries, causing *occlusion of smaller blood vessels*. Aggregation of HbS takes a few minutes so that it is especially those capillaries *through which the blood flows slowly* which are affected (spleen; vasa recta of the renal medulla; \rightarrow p. 106). If blood flow is slowed in general (*shock*) or if *hypoxia* occurs (at high altitude, during a flight, anesthesia), the abnormalities can spread to other organs (e.g., to the heart). Occlusion of the blood vessels further slows down blood supply in the affected regions and the PO_2 is further reduced, so that a vicious circle results (*crisis*). Sickle cell anemia occurs nearly exclusively in blacks who themselves, or whose forbears, come from regions of Central Africa with a high prevalence of malaria. "Survival" of the defective gene in 40% of the population in Central Africa, despite the fact that until recently the disease was fatal in homozygous children, can be explained by the fact that heterozygous gene carriers are protected against the dangerous forms of malaria (selective advantage).

In β -**thalassemia** the production of β -chains is restricted, thus leading to a deficiency of HbA. It can be only partly compensated by an increased production of HbA₂ and HbF. The incorporation of Fe^{2+} is diminished so that it remains in the erythrocytes (*sideroachresia*) and may accumulate excessively in the body (secondary hemochromatosis; \rightarrow p. 252). Although the RBCs' osmotic resistance (\rightarrow p. 40) is actually increased, their mechanical vulnerability is increased (rapid breakdown in the spleen, early hemolysis). While the heterozygous form (*T. minor*) causes few symptoms, the homozygous form (*T. major*) may be fatal even before puberty. The rare α -**thalassemia** usually causes death of the fetus, because without α -chains no HbF can be formed either. Hb γ_4 , produced in the fetus, and Hb β_4 , occurring postnatally, are apparently inadequate substitutes for the normal Hb forms.

A. Defects of Hemoglobin Synthesis

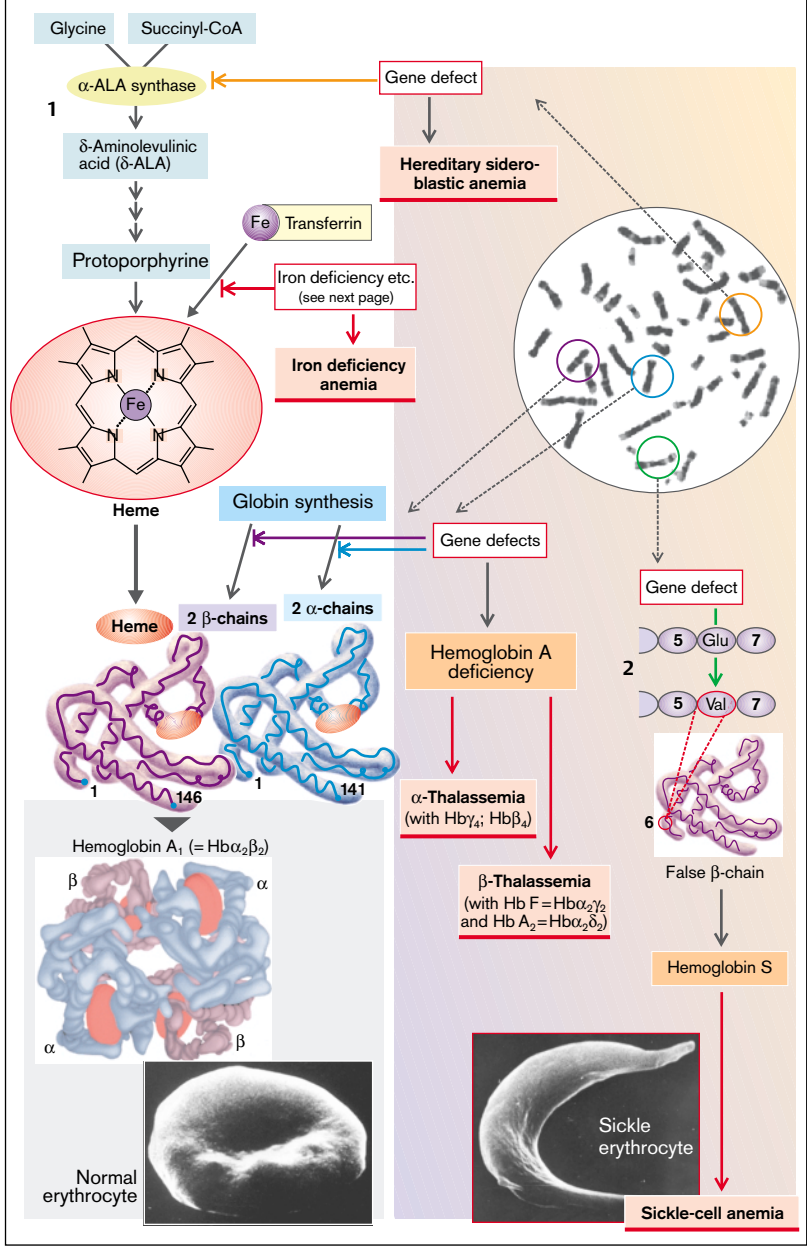

Iron Deficiency Anemias

Of the **iron (Fe)** content in the body (2 g in females, 5 g in males) ca. $\frac{2}{3}$ is bound to **hemoglobin (Hb)**, $\frac{1}{4}$ is **stored iron** (ferritin, hemosiderin), the rest is **iron with diverse functions** (myoglobin, Fe-containing enzymes). **Loss of iron** is ca. 1 mg/d in males and up to 2 mg/d in females (menstruation, pregnancy, birth). Of Fe taken up in food, 3–15% is absorbed in the duodenum (\rightarrow A); in cases of Fe deficiency it can be up to 25% (see below). **Iron intake** with food should therefore be at least 10–20 mg/d (women > children > men).

Iron absorption (\rightarrow A1). Fe can be absorbed relatively efficiently as **heme-Fe²⁺** (found in meat and fish). The Fe (split off from heme) gets into the blood or remains in the mucosa as ferritin-Fe³⁺ and returns to the lumen on mucosal cell disintegration. **Non-heme Fe** can be absorbed only in the form of Fe²⁺, which is absorbed by a Fe²⁺-H⁺-symport carrier (DCT1) (in competition with Mn²⁺, Co²⁺, Cd²⁺, etc.). A **low pH of the chyme** is essential for absorption, because it will 1) increase the H⁺ gradient that drives Fe²⁺ into the cell via DCT1, and 2) release Fe from compounds in food. Non-heme Fe³⁺ in food must be reduced by **ferrereductase** (+ ascorbate) to Fe²⁺ on the surface of the luminal mucosa (\rightarrow A1, FR). Fe uptake by blood is **regulated by the intestinal mucosa**: in Fe deficiency mucosal ferritin translation is inhibited by binding the Fe-regulating protein IRP1 to ferritin-mRNA, so that more of the absorbed Fe²⁺ can reach the blood. There it is oxidized by ceruloplasmin (+copper) to Fe³⁺ and bound to **apotransferrin**, which **transports Fe** in plasma (\rightarrow A). Transferrin (= apotransferrin with 2 Fe³⁺) is taken up, via **transferrin receptors**, endocytotically in erythroblasts and in hepatic, placental, and other cells. After Fe has transferred to the target cells, apotransferrin again becomes available for Fe absorption from the intestine and macrophages (see below).

Iron storage (\rightarrow A2). **Ferritin** (in the intestinal mucosa, liver, bone marrow, erythrocytes,

and plasma), which has a “pocket” for 4500 Fe³⁺ ions, is a rapidly available iron reserve (ca. 600 mg), while Fe from **hemosiderin** is more difficult to mobilize (250 mg Fe in macrophages from liver and bone marrow). Hb-Fe and heme-Fe, released from malformed erythroblasts (so-called **inefficient erythropoiesis**) and hemolyzed erythroblasts, is bound to **haptoglobin** and **hemopexin** respectively, and taken up by the macrophages in bone marrow or by liver and spleen by endocytosis, 97% being reused.

Iron deficiency (serum Fe < 0.4 mg/L; serum ferritin ↓) inhibits Hb synthesis (\rightarrow p. 36) so that **hypochromic microcytic anemia** develops: MCH < 26 pg, MCV < 70 fL, Hb < 110 g/L. Its **causes** are (\rightarrow A and Table):

- ◆ **Blood loss** (gastrointestinal tract, increased menstrual bleeding) in adults is the **most common cause** of iron deficiency (0.5 mg Fe lost with each mL of blood).

- ◆ **Fe recycling is decreased**; this form of anemia (the second most common worldwide) occurs with **chronic infections**. In this situation the Fe regained by the macrophages is no longer adequately released and thus cannot be reused.

- ◆ **Fe uptake is too low** (malnutrition, especially in the developing countries).

- ◆ **Fe absorption** is reduced due to: 1) achlorhydria (atrophic gastritis, after gastrectomy; \rightarrow p. 142, 148); and 2) **malabsorption** in diseases of the upper small intestine or in the presence of Fe-binding food components (phytate in cereals and vegetables; tannic acid in tea, oxalates, etc.).

- ◆ **There is increased Fe requirement** (growth, pregnancy, breast-feeding).

- ◆ An apotransferrin defect (rare).

If **Fe overloading** occurs in the body, damage is caused mainly to the liver, pancreas and myocardium (**hemochromatosis**) (\rightarrow p. 252).

	Normal	Fe deficiency	Apotransferrin defect	Fe utilization defect	Fe recycling defect
Serum Fe : Fe binding capacity	1 mg/L : 3.3 mg/L	↓ : ↑	↓ : ↓	↑ : normal	↓ : ↓
Transferrin saturation	ca. 33%	< 10%	0	> 50%	> 10%

A. Iron (Fe) Deficiency Inhibits Hemoglobin Synthesis

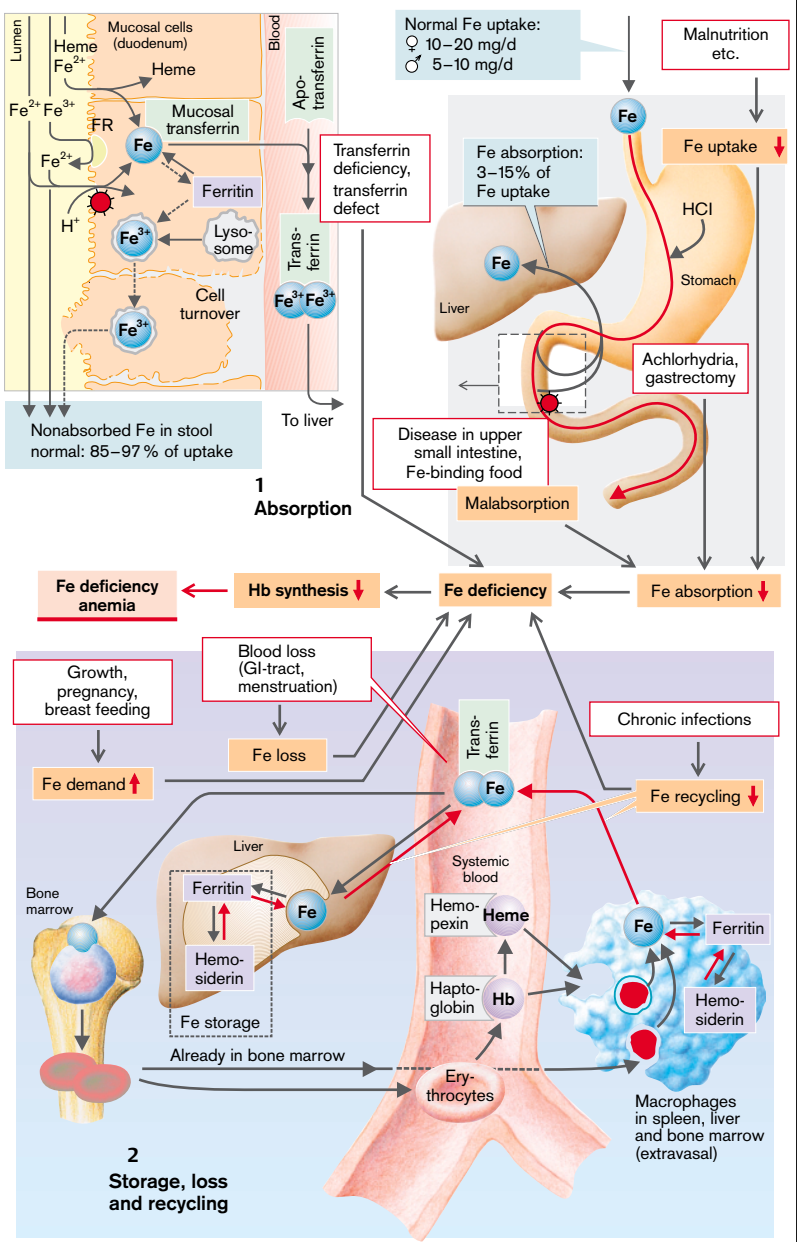

Hemolytic Anemias

Erythrocytes can only attain their normal life-span when their flexibility, their ability to withstand osmotic and mechanical stress, their reductive potential, and their energy supply are normal (→ p. 30). Defects in these properties lead to a shorter life-span (in some cases to just a few days [*corpuscular hemolytic anemia*]). There are, however, many other causes that shorten the life-span of normal erythrocytes (*extracorpuscular hemolytic anemia*). A common feature of these anemias is an *increased concentration of erythropoietin*, which provides compensatory stimulation of erythropoiesis (→ p. 33, A and B3).

Causes of corpuscular hemolytic anemia (→ A) are usually genetic defects:

- ◆ One of the *membrane diseases* is *hereditary spherocytosis* (spherocyte anemia). It is caused by a functional abnormality (defective ankyrin) or deficiency of spectrin, which, as an important constituent of the cytoskeleton, is essential for its stability (→ A1). The volume of spherocytes is normal, but the defect in the cytoskeleton results in erythrocytes being spherical, instead of having a normal flexible discoid shape. The *osmotic resistance* of these cells is *reduced*, i.e., they hemolyse when the hypotonicity of the external medium is still low. As they are prematurely segregated in the *spleen*, splenectomy is therefore therapeutically effective.

- ◆ *Enzyme defects* disturb the glucose metabolism of erythrocytes (→ A2): 1) if *pyruvate kinase* is affected, ATP to Na⁺-K⁺-ATPase supply is stopped, the cells swell up so that they become vulnerable and hemolyse early; 2) defective *glucose-6-phosphate dehydrogenase* (gluc-6-PDH; → A3) slows the pentose phosphate cycle, so that oxidized glutathione (GSSG), formed under oxidative stress, can no longer be adequately regenerated to the reduced form (GSH). As a result, free SH groups of enzymes and membrane proteins as well as phospholipids are no longer sufficiently protected against oxidation, leading to premature hemolysis. Eating horsebeans (*vicia faba major*, causing favism) or certain drugs (e.g., primaquin or sul-

fonamides) increase oxidative stress and thus aggravate the situation; 3) a defect of *hexokinase* results in a deficiency of both ATP and GSH (→ A2, 3).

- ◆ *Sickle cell anemia* and *thalassemias* (→ p. 36) also have a hemolytic component (→ A4).
- ◆ In (acquired) *paroxysmal nocturnal hemoglobinuria* (PNH) some of the erythrocytes (derived from somatically mutated stem cells) have *increased complement sensitivity*. It is based on a defect of certain membrane proteins that are involved in regulating the complement system (especially the decay accelerating factor [DAF]; → A5). Complement activation then leads to perforation of the erythrocyte membrane. It is not clear why this usually occurs during sleep.

Examples of the **causes of extracorpuscular hemolytic anemia** are:

- ◆ *Mechanical causes*, such as damage to the erythrocytes by collision with artificial heart valves or vascular prostheses, especially if cardiac output (CO) is raised;

- ◆ *Immunological causes*, for example, in ABO blood group transfusion mismatches, or Rh incompatibility between mother and fetus;

- ◆ *Toxins*, for example, certain snake poisons.

In most hemolytic anemias the erythrocytes will, as would occur normally, be phagocytized and “digested” in bone marrow, the spleen and liver (*extravascular hemolysis*), and Fe is reused (→ p. 38). A small amount of Hb released intravascularly is bound to haptoglobin (→ p. 38). In massive **acute intravascular hemolysis** (→ B) haptoglobin is, however, overloaded and free Hb is filtered in the kidneys. This results not only in *hemoglobinuria*, but can also through tubular occlusion lead to *acute renal failure* (→ p. 108). **Chronic hemoglobinuria** additionally causes *Fe deficiency anemia*, cardiac output rises and the resulting mechanical hemolysis creates a vicious circle (→ B). Finally, the erythrocytic fragments produced in intravascular hemolysis may cause *thrombi* and *emboli*, which can result in *ischemia* in the brain, cardiac muscle, kidneys, and other organs.

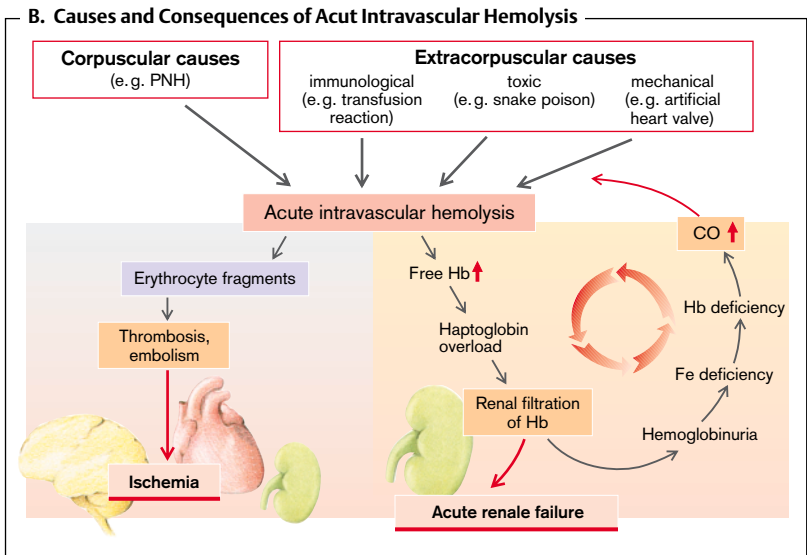
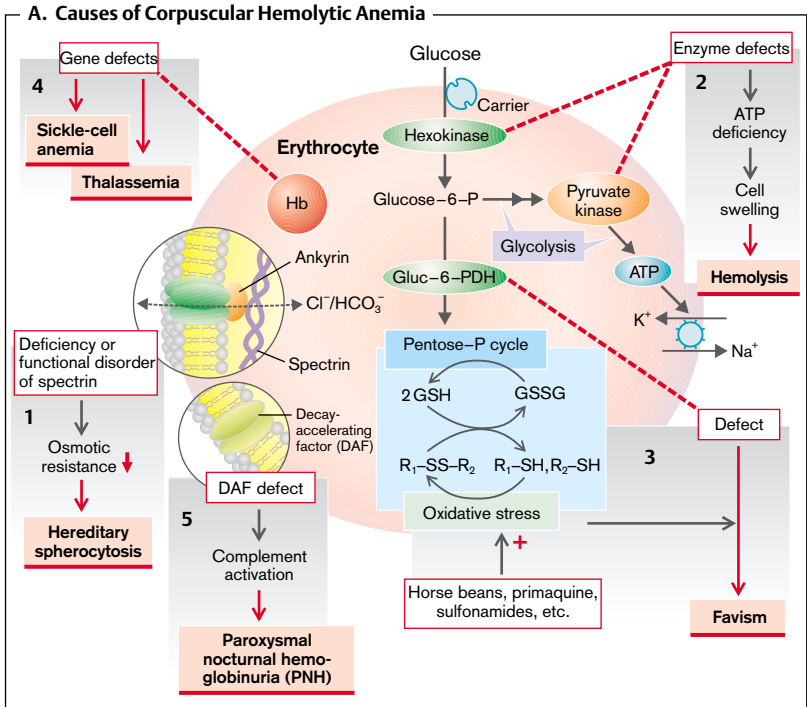

Immune Defense

The body possesses *nonspecific, congenital*, and (interlinked) *specific, acquired, or adaptive* immune defenses against microorganisms (bacteria, viruses, fungi, parasites) and against macromolecules identified as being “foreign”. Fragments of pathogens and large-molecular foreign bodies represent **antigens** to which the specific defense system reacts with the *activation and proliferation* of monospecific **T and B lymphocytes** (T cells and B cells). B cells differentiate to plasma cells which produce antibodies (**immunoglobulins, Ig**, with the subgroups IgA, IgD, IgE, IgG, IgM). It is their task to: 1) neutralize, 2) opsonize antigens, and 3) activate the complement system (see below). These highly specific mechanisms of the immune defense serve to *recognize* the particular antigens whose elimination is then accomplished in a relatively nonspecific way. In addition, the antigen (with B and T memory cells) is held “in memory” (*immunological memory*).

At their **maturation** in the thymus (T cells) and bone marrow (B cells), respectively, a repertoire of $> 10^8$ different monospecific lymphocyte types (each against a specific antigen) is formed from lymphatic precursor cells that do not possess any antigen receptors. Such as yet naive lymphocytes circulate through the organism (blood and lymph \rightarrow lymphatics \rightarrow blood and lymph). When they discover “their” antigen, as usually happens in lymphatic tissue, exactly this lymphocyte type proliferates (**clonal selection and proliferation**), and numerous monospecific daughter cells are formed. These differentiate into armed T cells and plasma cells, respectively, which are responsible for elimination of the antigen.

Lymphocytes with receptors against endogenous tissue are prematurely eliminated in the thymus or bone marrow after recognizing their antigen. This **clonal deletion** thus results in (*central immunological tolerance*). The immune system learns around the time of birth to distinguish between foreign and endogenous antigens. Normally it continues to recognize throughout life those that it came into contact with at this time as endogenous; all those that come later are recognized as being foreign. If this distinction fails, autoimmune disease occurs (\rightarrow p. 56).

The nonspecific system is rarely able, for example, when a measles infection occurs for the first time, to single-handedly prevent the virus replicating and spreading in the body, i.e., illness follows. The specific immune defense with killer T cells (\rightarrow **B2**; p. 46 f. B) and immunoglobulins (at first IgM, then IgG; \rightarrow **B5**) goes into action only slowly (**primary response or sensitization**), but then manages to neutralize the pathogen, i.e., the measles infection is conquered. If the infection reoccurs, antibody production (especially IgG) sets in abruptly (**secondary response**), the virus is eliminated straightaway, and a renewed infection fails to occur (*immunity*). (A primary response with ensuing immunity can also be achieved by *immunization* with pathogen antigen [*active immunization*]).

Nonspecific defense (\rightarrow **A**) is served by dissolved or **humoral defense substances**, such as **lysozymes** and **complement factors** (\rightarrow **A1**) as well as **phagocytes**, i.e., especially *macrophages* (formed in tissue from immigrating monocytes) and neutrophil leukocytes, or *neutrophils* (\rightarrow **A2**). The latter are formed, like monocytes and eosinophil leukocytes, or eosinophils, in bone marrow, pass through the body and are finally attracted by *chemokines* (*chemotaxis*) to sites of pathogens. There they set in motion the *inflammatory processes* through the release of *mediators* (\rightarrow **A2, 4** and p. 48 ff.).

The phagocytes take up the pathogen (endocytosis), damage it (especially after its activation; see below and **B6**) by means of *lysozymes, oxidants* such as hydrogen peroxide (H_2O_2) and oxygen radicals (O_2^- , OH \cdot , 1O_2), *nitrogen monoxide (NO)*, etc. and “digest” the pathogen with their lysosomal enzymes (*lysis*). If the antigen is too large (as is the case with worms, for example) the above-mentioned defense substances are also exported (*exocytosis*; in this case mainly from eosinophils). Normally the concentration of the above-mentioned oxidants is held at a low level by reducing enzymes, such as *catalase* and *superoxide dismutase*. This “reining in” is given up when the phagocytes are activated: the bactericidal action of the oxidants can then take its full effect so that the phagocytes themselves and, in

A. Nonspecific Immune Defense (Enhanced by Specific Antibodies)

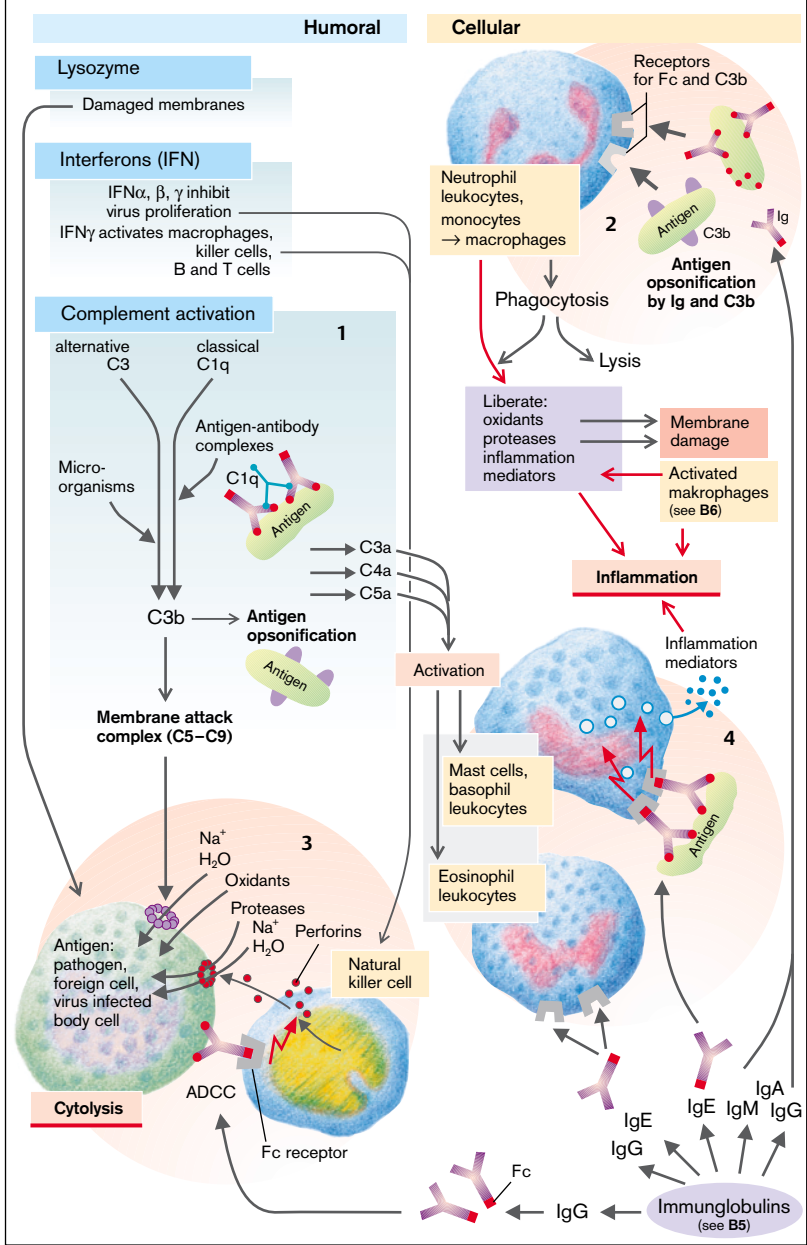

certain circumstances, even other endogenous cells are unfavorably affected.

Phagocytosis and lysosomal digestion are increased (and made possible in those bacteria with polysaccharide capsules) when the antigen surface is “larded” with IgM, IgG, or complement component C3b (**opsonification**; → **A1, 2**). Phagocytes have receptors for the antigen-independent Fc part of the immunoglobulins and for C3b, through which they can attach themselves to the opsonized antigen (especially important for TI antigens; see below). In this way the phagocytosis, which is actually nonspecific, participates in specific immune defense. Furthermore, the *mannose-binding protein (MBP)*, which binds to mannan groups (polymers of mannose) on the surface of bacteria and some viruses, seems to have an opsonizing effect as a “nonspecific antibody”.

In addition, pathogens that are opsonized with Ig (so-called classical path), but also those that are not opsonized (so-called alternative path) and possibly also MBP, set in motion the **complement cascade** (→ **A1**). At the end of this the *membrane attack complex* is formed from the complement components C5–C9. This complex perforates the outer wall of (Gram-negative) bacteria, which causes their death. At the same time, **lysozyme** (also present in plasma, lymph, and secretions) breaks down the wall of bacteria enzymatically (*cytolysis*; → **A3**).

The so-called **natural killer cells (NK cells, NKC)** specialize in nonspecific defense, particularly against *viruses, mycobacteria, and tumor cells*. They identify their “victims”, the pathogen, the virus infected cell or the tumor cell, by their foreign surface (lack of own HLA type; cf. below) or couple to their Fc receptors on IgG-opsonized antigens on the surface of the victim (antigen-dependent cell-mediated cytotoxicity [ADCC]; → **A3**). In each case the killer cells perforate the victim’s membrane with exocytic *perforins* and thus cause the death of the cell being attacked (*cytolysis*; → **A3**). This takes away not only the invading viruses’ ability to multiply (the cell’s enzyme apparatus), but makes them (and also other intracellular pathogens that are still alive) more vulnerable to attack from other defense systems. The NK cells are activated by **interferons**

(**IFN**), namely by *IFN- α* and *IFN- β* , which are released by leukocytes and fibroblasts, as well as by *IFN- γ* , which is released from activated T cells and from the NK cells themselves. IFNs, which are released especially from infected cells, also induce increased virus resistance in cells which have not yet been infected. **Defensins** are peptides (with ca. 30 amino acids) that are released by phagocytes and act (among other methods, by forming ion channels in the target cell membrane) in a nonspecific cytotoxic manner, even on pathogens that are resistant to NK cells.

Macrophages are formed from monocytes that have immigrated or stay at one site (but move freely there), such as the liver sinuses (*Kupffer cells*), pulmonary alveoli, splenic sinuses, peritoneal lining, lymph nodes, skin (*Langerhans cells*), joints (*synovial A cells*), brain (*microglia*), and epithelium (e.g., renal glomeruli). Together they are referred to as the *mononuclear phagocytotic system (MPS)* or *reticuloendothelial system (RES)*. Macrophages can recognize relatively nonspecific carbohydrate components on the surface of bacteria and thereupon phagocytize and digest them. Macrophages have to be activated in order to be able to deal with those pathogens that survive in the phagosomes (see below and **B6**).

The **specific cellular immune defense** by armed T effector cells that are activated relatively slowly (taking days [*delayed immune response*]) presupposes that the prepared antigen (peptide fragments) is presented to the passing naive T cells by “professional” **antigen-presenting cells (APC)** (*presentation*; → **B1**). As a result the antigen is built into **MHC class I** and **MHC class II proteins**, in humans also called **HLA class I** or **II**, respectively (HLA = human leukocyte antigen). (The appropriate gene locus is the major histocompatibility complex [MHC]). It is especially *dendritic cells*, to be found mainly in lymphatic tissue, which act as APCs. For presentation (→ **B1**), ICAM is bound on the APC surface to lymphocyte function-associated antigen 1 (LFA1) on the T-cell membrane. When a T cell that is specific for the antigen docks, the binding is strengthened and the T cell is activated by a **double signal** that triggers clone selection (→ **B1**). The double signal consists of: 1) recognition of the (HLA I-bound or HLA II-bound)

antigen by the *T-cell receptor* with its *coreceptor* (CD8 in cytotoxic T cells and CD4 in helper T cells [see below]), and 2) the *costimulation signal*, i.e., the binding of the B7 protein (on the APC) to the CD28 protein of the T cell. (If antigen binding occurs *without* costimulation [e.g., in the liver, where there are usually no APCs], the lymphocytes are actually *inactivated*, i.e., they become *anergic* [peripheral immune tolerance]). The T cell can also obtain the APC double signal from infected macrophages or from B cells that have taken up the antigen with their receptors (e.g., insect or snake poisons, allergens). The APC double signal starts the expression of **interleukin 2 (IL-2)** in the T cell as well as the incorporation of the appropriate *IL receptor* into the cell membrane. IL-2 (or IL-4, IL-7, IL-15) is the actual (autocrine and paracrine active) signal for *clonal expansion* of these monospecific T cells. In this process the T cells differentiate into three armed types (killer T cells, T_{H1} -cells and T_{H2} -cells) that no longer require costimulation and express new adhesion molecules (VLA-4 instead of L-selectin), so that they are now “anchored” on the endothelium of inflammatory tissue portions (and not in lymphatic tissue as are their naive mother cells). The importance of the IL signal can also be judged from the fact that highly effective *immune suppression* can be achieved with IL inhibitors such as *cyclosporin A* or *rapamycin* (e.g., in organ transplantations).

Cytotoxic T cells (killer T cells) originate from naive CD8 T cells after HLA I-associated antigen presentation, HLA I having mostly taken its antigen from the *cytosol* (viruses, cytosolic proteins, endogenous antigen presentation). Through their CD8-associated T-cell receptors, the cytotoxic T cells then recognize the corresponding HLA I-bound antigen on the surface of (virus) infected body cells, tumor cells, and cells of transplanted organs, and kill them (\rightarrow B2). *Perforins* form pores through which granzyme B (protease) reaches the inner cell and cause both *apoptosis* and *cytolysis*. Apoptosis is also caused by binding of the CD95 ligand of the T cell to CD95 (= Fas) of the target cell (\rightarrow B2 and p. 12).

After HLA II-associated presentation of the antigen (from intracellular vesicles, e.g., phagocytized bacteria or proteins of the viral membrane), the CD4-T cells change into immature effector T cells (T_{H0}). Through differentiation these turn into helper T cells, either **inflammatory T cells (T_{H1})**, which activate macrophages by means of $IFN-\gamma$ (\rightarrow B6), or **Type 2 helper T cells (T_{H2})**, which are essential for B cell activation (\rightarrow B4). These two cell types inhibit each other (*suppression*), so that only one type predominates once the course is set (\rightarrow B6).

The **specific humoral immune defense** originates in **B lymphocytes** (\rightarrow B3). *IgD* and monomers of *IgM* are anchored on their surface (dissolved *IgM* is present in the form of pentamere); several of which bind to the appropriate antigen. The resulting *antigen cross-linkage* causes *internalization* and *processing* of the antigen-antibody complex. However, a second signal is essential for the subsequent activation of the B cells. In the case of the so-called thymus-independent (TI) antigens this can come from the antigens themselves (e.g., bacterial polysaccharides); in the case of thymus-dependent (TD) antigens it comes from T_{H2} cells to which the B cells present the HLA II-associated TD antigen (\rightarrow B4). Should the T-cell receptor of the T_{H2} cell “recognize” the antigen, it expresses the *CD40 ligand* (which binds to the CD40 protein of the B cell) on the surface and also secretes IL-4. CD40 ligand and IL-4 (later also IL-5 and IL-6) trigger *clonal selection of the B cells*, secretion of monospecific *IgM*, and differentiation to **plasma cells**. Depending on recoding for the Fc region (*class jump, switch*), these now produce *IgA*, *IgG*, or *IgE* in such a way that all *Ig* originating from one B cell clone is specific for the same antigen.

B. Specific Immune Defense

Presentation of antigen by APC:

- macrophages
- dendritic cells
- B cells

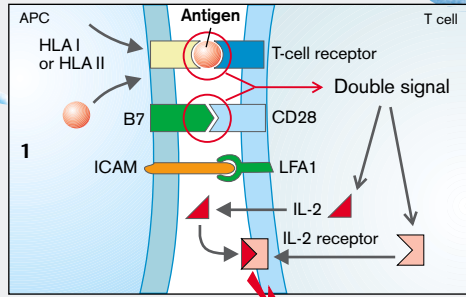
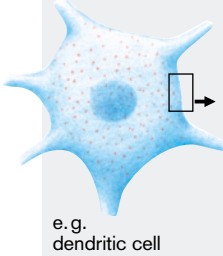

T-cell proliferation
(clonal expansion and differentiation)

CD8/HLA I

CD4/HLA II

Infected cell,
tumor cell, foreign cell

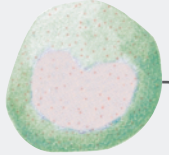

Cytotoxic T cell

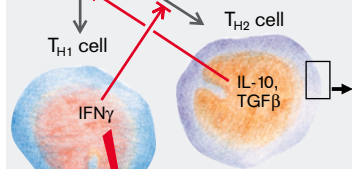
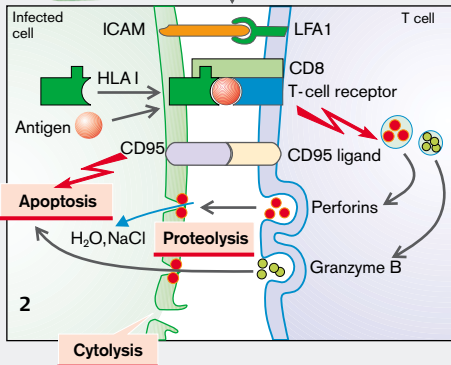
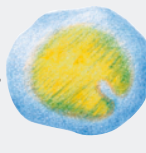

Macrophage
activation

6

Inflammation

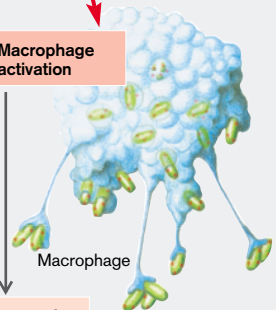

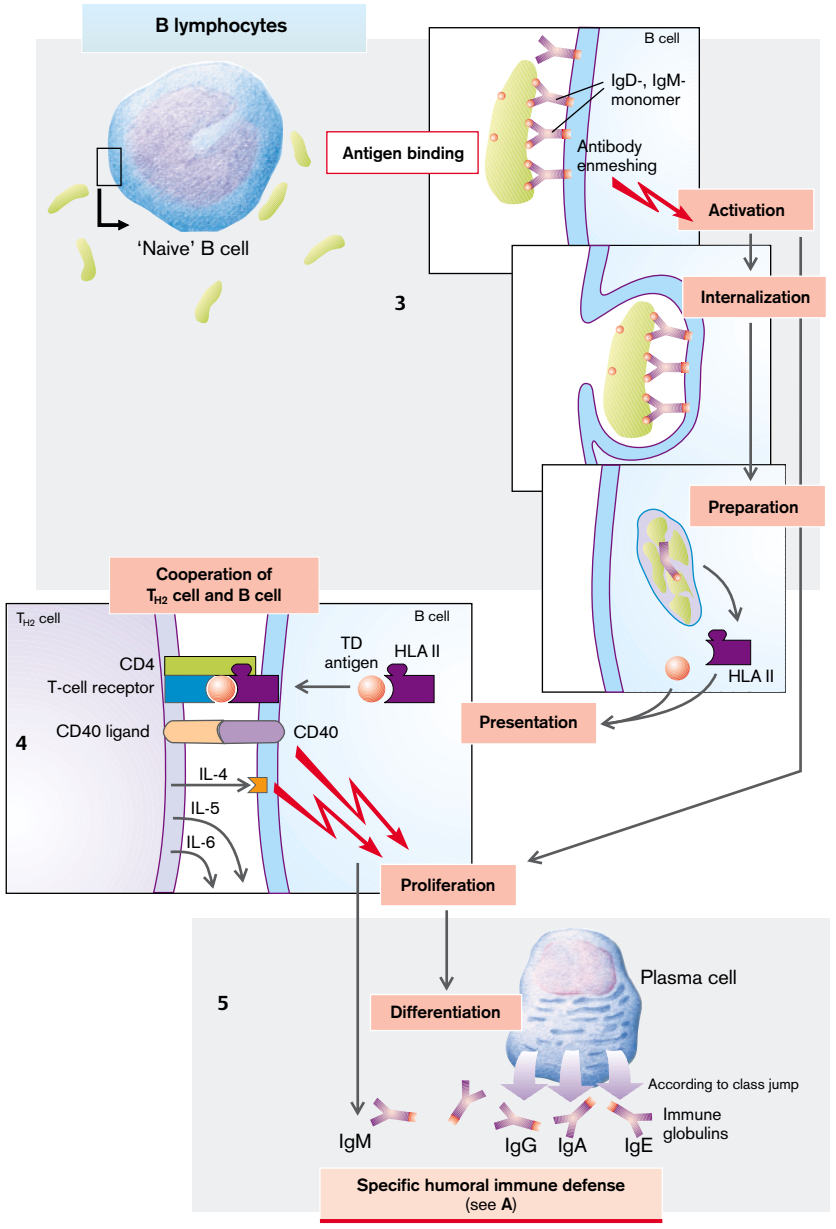

Inflammation

Inflammation is a **defense reaction** of the organism and its tissues to injurious stimuli. The aim is to repair the damage or at least to limit it, and also to remove the cause, for example, bacteria or foreign bodies.

Causes of an inflammation can be:

- ◆ **Microorganisms** (\rightarrow **A**), such as bacteria, viruses, fungi, or parasites;
- ◆ **Foreign bodies** (foreign protein, e.g., pollen; asbestos or silicon crystals); or
- ◆ **Tissue destruction** with formation of tissue debris, for example, through **mechanical damage** such as cuts, stabs, scratches or foreign bodies, **chemical compounds** such as acids or alkalis, **physical influences** such as cold, heat, radiation (UV, X-rays, radioactivity), and **endogenous causes** such as disintegrating tumor cells, extravascular blood, autoimmune reactions (\rightarrow p. 56), or crystals of substances precipitated in the body (uric acid, calcium oxalate, calcium phosphate, and cholesterol).

An acute inflammation expresses itself as a **local reaction** associated with the symptoms, known since antiquity, of **pain** (dolor), **swelling** (tumor), **reddening** (rubor), and **warmth** (calor). In addition, there are **general inflammatory reactions** (*acute-phase response*; see below).

Rapid activation of **mast cells** (in tissue) or their counterparts in blood, the **basophil leukocytes**, or **basophils**, is an example of the occurrence of a very strong **acute inflammatory reaction** (\rightarrow **A**) on which especially type I hypersensitivity reactions are based (\rightarrow p. 52). If the body has previously been in contact with an antigen (= allergen in cases of hypersensitivity), for example, with bee-poison protein, B cells will have been sensitized as a reaction to it (cooperation with T_{H2} cells; \rightarrow p. 47, B4). The ensuing plasma cells produce IgE that binds to the Fc_ϵ receptors of the mast cells. On renewed contact with the antigen this is now bound to the antigen-specific Fab-ends of IgE. It seems to be important for further reactions of the mast cells that the allergen is bound to several IgE molecules (**antibody cross-linking**); large antigens that can repeatedly act antigenically with different molecular parts (polyvalence) are especially effective (e.g., parasites with several bound haptens).

Cross-linking of the antibodies by the antigen sets free second messengers in the mast cell (cGMP, inositol phosphate, Ca^{2+}) that trigger a rapid **degranulation** of the mast cells, i.e., exocytosis of the **inflammation mediators** and **chemokines** stored within the granules (**histamine**, **interleukin 8 [IL-8]**, **eotaxin**, **neutrophilic chemotactic factor [NCF]**, etc.). Ca^{2+} also activates phospholipase A_2 that splits off arachidonic acid from the phospholipids in the cell membrane. This is the starting substance for other important inflammation mediators, namely **prostaglandins** (E_2 etc.) and **leukotrienes** (**C4**, **D4** and **E4**; together also called slow reacting substance of anaphylaxis [SRS-A], as well as B4). The ether phospholipid **platelet activating factor (PAF)**, another important inflammation and hemostatic mediator, is liberated from the cell membrane of mast cells.

In the further course of inflammatory reaction leukotrienes and PAF (platelet-activating factor) are also released from eosinophils and neutrophils, from macrophages as well as PAF from thrombocytes. This contributes significantly to strengthening the reaction and to the **inclusion of the hemostatic system**. These cells are attracted by **chemotaxis**. Eotaxin, PAF, and leukotriene B4 act chemotactically on eosinophils (and T_{H2} cells). As PAF also activates the mast cells, the two cell types **cooperate**. Neutrophils and monocytes are attracted by leukotriene B4, C5a (see below), NCF, tumor necrosis factor (TNF- α), IL-1, IL-4, and several **chemokines**, such as IL-8 (\rightarrow **A**).

Histamine, PAF, and the leukotrienes C4, D4, and E4 act together with other mediators (prostaglandin E_2 , bradykinin) to cause: 1) vasodilation, 2) an increased paracellular permeability of the endothelium, and 3) stimulation of nociceptors (\rightarrow **A**).

Vasodilation is the cause of the reddening and warming at the site of inflammation (see above) and of reduced blood flow velocity which makes it possible for the chemotactically attracted leukocytes to swim to endothelium-near regions. Endothelium that has been activated in the inflammatory area by, among others, IL-4 (from T_{H2} -lymphocytes) pushes **selectins** out into the lumen. These selectins, in

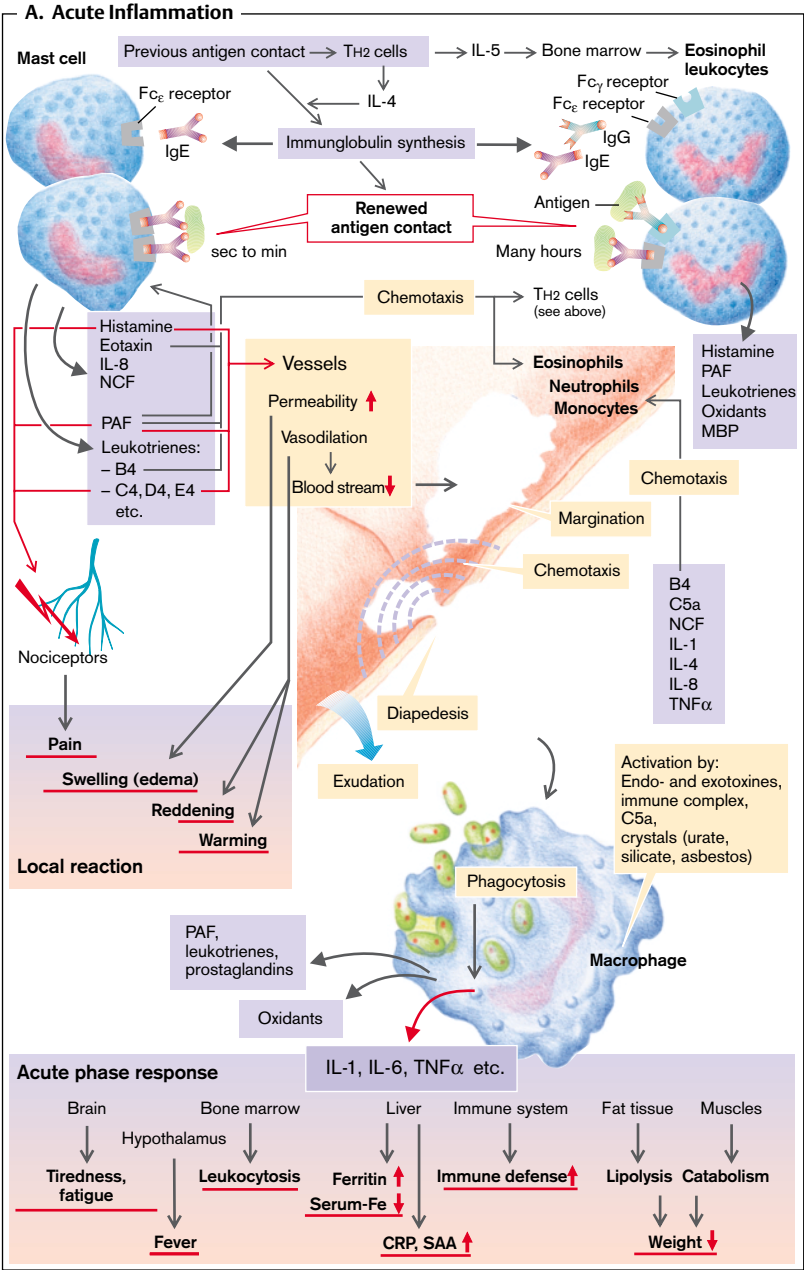

the guise of adhesion molecules, cause the leukocytes to roll along the endothelium and thus activate other *adhesion molecules* (integrins; ICAM-1, VCAM). This enables the leukocytes to adhere to the vessel wall (*margination*). The **increased endothelial permeability** (loosening of endothelial cell connections) allows the leukocytes to slip through into the extravascular space (*diapedesis*; → **A**). Furthermore, more protein-rich fluid (*inflammatory exudate*) reaches the interstitial spaces and leads to **edematous swelling**. In extreme cases even the erythrocytes leave the blood vessels (*hemorrhagic inflammation*). Finally, **pain** arises, which brings the injury into consciousness (changed behavior), and stimulates a reflex action to nurse the inflamed region (e.g., a limb).

The *neutrophils* that have migrated to the site of inflammation and the *macrophages* that have differentiated from the immigrant monocytes now try to **phagocytize** the pathogens causing the inflammation and to digest them by means of their lysosomes. Their “appetite” is increased by *opsonification* (with IgG or C3b (→ p. 44)).

The **complement system** is also activated by the inflammation, in the classical way in the presence of antigen–antibody complexes or in the slower, so-called alternative way through less specific binding to bacteria-infected or virus-infected cells. In both cases complement **C3b** is formed. It not only opsonizes antigens, but also causes polymerization of other components (C5–C9) on the cell membrane of the attacking pathogen which forms the membrane-attack complex and thus triggers lysis of the pathogen (→ p. 44). The complement system can, in addition, break up virus particles and antigen–antibody complexes. Side products of the complement system (C3a, C4a and C5a, so-called *anaphylaxins*) act chemotactically and activate macrophages.

Macrophages are activated mainly by pathogen exotoxins and endotoxins and by antigen–antibody complexes, C5a, crystals (see above), and by phagocytosis, whereupon oxidants like O_2^- , OH $^-$, 1O_2 , and H_2O_2 are liberated and damage the pathogens (→ **A**). The macrophages also release inflammation mediators, for example, PAF, leukotrienes, prostaglandins, IL-1, IL-6, and TNF- α . The latter do not only act

locally and chemotactically, but also include the entire organism in the inflammation reaction (**acute-phase response**; → **A**). Mediated by IL-1, IL-6, and TNF- α , the following occurs via specific receptors:

- Sleep reactions are initiated in the brain (*fatigue, tiredness*);
- The set point of the body temperature shifted towards higher levels (*fever*; → p. 20);
- Bone marrow is stimulated to release more leukocytes;
- The liver is stimulated to absorb more iron (taking it from the bacteria in plasma) and to produce so-called *acute-phase proteins* (among them C reactive protein [CRP] and serum amyloid A [SAA]);
- The immune system is stimulated (e.g., antibodies are formed); and
- Lipolysis and catabolism are initiated (*weight loss*).

Tissue repair. After transient formation of cell-rich *granulation tissue* (macrophages etc.), characterized by budding blood vessels, platelet-derived growth factor (PDGF) and other mediators stimulate the proliferation and immigration of *fibroblasts*. They produce *glycosaminoglycans* that swell and deposit themselves on collagen fibers. New *collagen* is also formed; *shrinking* of this collagen closes the wound margins.

Finally, the collagen fibers (*scar*) are replaced by normal tissue for that site (*restitutio ad integrum*; → **B**). This latter event is, however, true only for small, noninfected tissue injuries. If the cause of the inflammation (e.g., foreign bodies or wound infection) cannot be removed at once, wound healing is delayed and the defense response by the phagocytes is intensified. Much energy is expended in this (increased warming), the synchronously activated hemostatic system occludes vessels in the surrounding area so that ATP also becomes deficient due to a lack of O_2 , and the pH value falls (anerobic lactic acid formation). The liberated oxidants also damage the body's own cells. When these die, lysosomal enzymes are freed so that finally the leukocytes and cells of the inflamed tissue themselves also die. This tissue death (*necrosis*), which can progress to *abscess* formation (→ **B**), is the price paid for preventing the spread of inflamma-

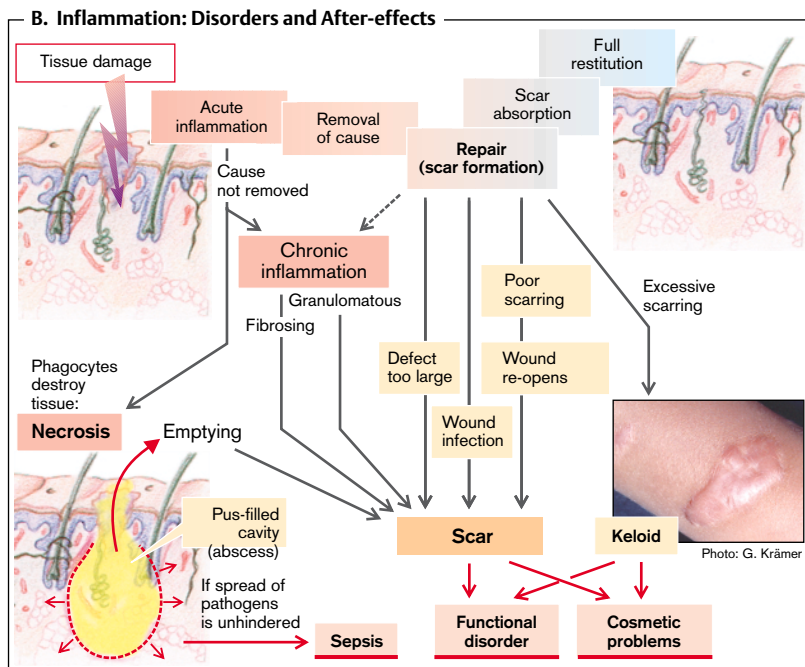

tion and usually results in a permanent **scar**. This also occurs when the defect is too large (e.g., a gaping wound).

A **disorder of wound healing** (→ B) occurs when the inflammatory and healing processes balance each other out (**chronic inflammation**; e.g., in smoker's bronchitis, or liver damage caused by alcohol). If particularly large amounts of collagen are formed, the outcome is **fibrosing inflammation** (e.g., liver cirrhosis; → p. 172 ff.), while excessive formation of granulation tissue is characteristic of **granulomatous inflammation** (e.g., in tuberculosis, foreign bodies).

If the **scar tissue** is of **inferior quality**, for example, when collagen synthesis is impaired by corticoids or there is an abnormality of collagen cross-linking in vitamin C deficiency, lo-

cal stress can cause a re-opening of the wound, as in the much-feared abdominal dehiscence after abdominal operations. Larger scars, especially in the face, can lead to **cosmetic problems**, especially in cases of excessive scarring (**keloid**; → B). In some cases scars can lead to significant **functional disorders**, for example, on the cornea (visual impairment), on cardiac valves (stenosis, regurgitation; → p. 194 ff.), or in the abdomen (adhesions or strictures of the gut; → p. 156).

If it proves impossible to locally delimit a pathogen-caused inflammation, it will spread to the entire organism, usually via the lymphatic system and **sepsis** sets in. This also occurs if, for example, the large area of the peritoneum is acutely overwhelmed by pathogens (gut rupture, burst abscess).

Hypersensitivity Reactions (Allergies)

An allergy is a specific overreaction of the immune system to a substance that is foreign to the body but otherwise harmless, i.e., an antigen (\rightarrow p. 42), which now becomes an *allergen*. By binding to small-molecule foreign substances (so-called *haptens*), endogenous proteins can have the same effect as an allergen. While normally the increased immune (secondary) reaction can act protectively on repeated antigen contact (*immunization*; \rightarrow p. 42 ff.), in an allergy it will lead to the *destruction* of intact tissue via immune mechanisms that are in principle quite similar. Thus, the primary contact will have initiated an *allergizing* process. However, similar destruction can also occur when the immune system fails to recognize endogenous proteins as being endogenous and *autoantibodies* are formed (\rightarrow p. 54). In each case it is *inflammatory reactions* (\rightarrow p. 48 ff.) that do the damage.

Hypersensitivity reactions are divided into (sometimes overlapping) types I–IV. **Type I** (immediate) **reaction** is common. It is preceded by allergization: when B and T_{H2} cells cooperate, the allergen is presented, and, among others, IL-4 and IL-5 are liberated. Under the influence of IL-4, antigen-specific B cells proliferate (\rightarrow IgE formation; \rightarrow p. 47 B4), and eosinophils in bone marrow are stimulated by IL-5 to differentiate and then enter the bloodstream (\rightarrow p. 49, top). On second contact, *immediate reaction* (*anaphylaxis*) occurs within seconds to minutes and may be followed in a few hours by a *late reaction*. The immediate reaction is based on rapid liberation and new formation of vasoactive inflammation mediators from IgE-coupled mast cells, while the late reaction is mediated by attracted eosinophil and neutrophils and IgG (\rightarrow p. 49, top).

A **type I (immediate) reaction** can, depending on allergen exposure, be *local* or to a variable extent *generalized*. Allergens in the air (e.g., pollen, mite dust, animal hair) precipitate reactions in the *respiratory tract*, where mucosal edema with hypersecretion (e.g., hay fever) and bronchospasm (asthma) may occur, while food allergens (e.g., constituents of milk, fruit, or fish) result, in the first instance, in *gastrointestinal symptoms* such as abdominal pain, nausea, vomiting, and diarrhea. Nevertheless,

hypersecretion in the respiratory tract as well as any vomiting or diarrhea actually help to remove the allergen. The *skin* reacts to allergens (e.g., to bee-poison protein) with itching, swelling, urticaria, and atopic dermatitis. If the allergen gains direct access into blood through injection (e.g., serum or haptens such as penicillin), an immediate systemic reaction occurs and the resulting liberation of vasoactive mediators can lead to a life-threatening drop in blood pressure (*anaphylactic shock*; \rightarrow p. 230 ff.). It may also occur, although slightly delayed, after strong gastrointestinal or respiratory exposure to allergens. Similarly, urticaria may develop in cases of food allergy.

In **type II**, or **cytotoxic hypersensitivity** (\rightarrow A), the focus is usually on antigen-effective cells or extracellular matrix proteins, in that either *haptens* (e.g., drugs) bind to endogenous (blood) cells, or foreign blood cells enter the organism. After allergization on first contact with the allergen, subsequent antigen exposure results in large amounts of allergen-specific IgM and IgG being formed and being densely bound ($10^4 - 10^5$ per cell) to the allergenic cell surface (*opsonification*; \rightarrow A). In this way the *complement system* is activated (\rightarrow p. 43, A1), and natural killer cells unfold their cytotoxic action (antibody-dependent cell-mediated cytotoxicity [ADCC]; \rightarrow p. 43, A3). Both produce destruction of the allergenic cell within a few *hours* (*cytolysis*; \rightarrow A). Hapten binding to endogenous erythrocytes thus results in hemolytic anemia (\rightarrow p. 40), and hapten binding to thrombocytes results in thrombocytopenia. (The two cell types are especially exposed to complement attack, because they possess only a few complement-regulating proteins; see also p. 40). Foreign erythrocytes (e.g., in ABO incompatibility) are agglutinated, i.e., they are bound together via IgM and are quickly hemolyzed (acute transfusion accident; \rightarrow p. 41, B). In a basically similar (but not as yet fully clarified) way, autoantibodies against the basement membrane lead to tissue destruction in the kidneys and lung (*Goodpasture's syndrome*). IgG is deposited along the capillaries of the renal glomeruli, where they cause a strong inflammatory reaction (rapidly progressive glomerulonephritis with impend-

A. Cytotoxic (Type II) Hypersensitivity to Cellular Antigens

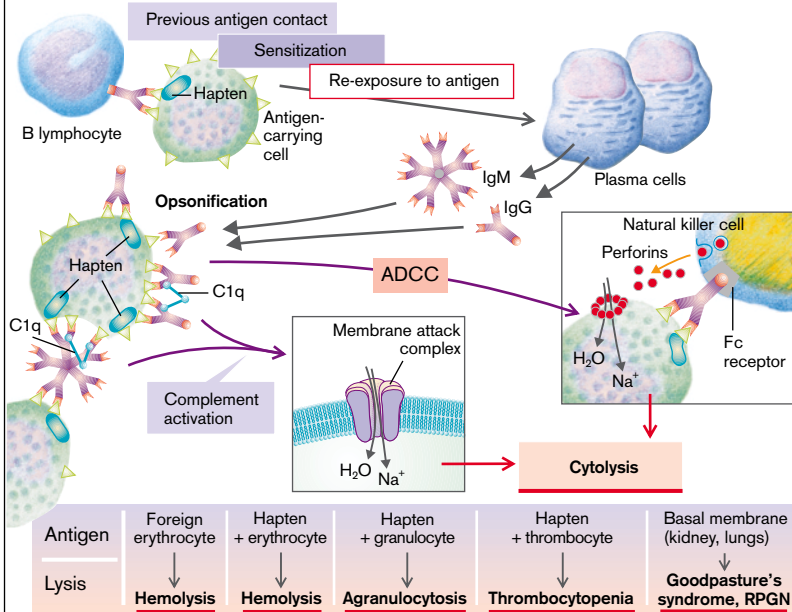

B. Type III Hypersensitivity to Antigen-Antibody Complexes

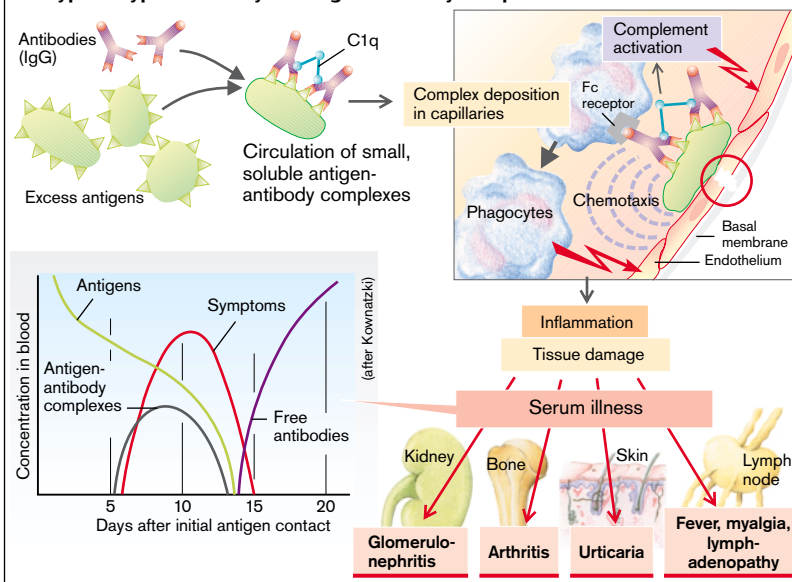

ing renal failure [RPGN]; → p.102 ff.), while pulmonary involvement is characterized by life-threatening bleeding.

A **type III reaction** (→ **B**) is due to the formation and deposition of *immune complexes* (antigen-antibody complexes), the antigens frequently being connected to one another via the participating immunoglobulins (IgM, IgG). Such immune complexes not only activate the *complement system* (→ p.43, A1), but also macrophages, granulocytes, and thrombocytes (via their Fc receptors). It is especially when the antigen is in excess that *small, soluble immune complexes* circulate in blood for long periods (→ **B**, curves) and are only slowly broken down. They are mainly deposited in the capillaries of the glomeruli (granular) but can also be found in joints, skin, and elsewhere. The capillary wall will now be attacked by the complement system as well as by phagocytes that have been chemotactically attracted and then activated. The phagocytes liberate proteases, oxidants, and inflammation mediators, so that (immune complex) glomerulonephritis, joint pains, urticaria, lymphadenitis, and fever develop. These are symptoms that used to occur on passive immunization with vaccines made from animal serum (cattle, sheep, horses) and were called **serum sickness**.

A type III reaction can also be caused by infections, if the immune system is unable to eliminate the pathogens completely (e.g., streptococci or certain malaria protozoa), but enough antibodies are formed to maintain a high concentration of immune complexes in the blood. Systemic lupus erythematoses is a type III reaction of unknown etiology.

A **local type III reaction** can develop in the skin, for example, after vaccination (*Arthus' phenomenon*), or it can occur in the lung after small amounts of antigen have been repeatedly inhaled. On further contact, large amounts of IgG are released (antigen excess) and complexes are formed that are precipitated in the lung (*exogenous allergic alveolitis*). Examples are *bird fancier's lung* (antigens in bird excreta) and *farmer's lung* (mold antigens in hay).

A **type IV reaction** (→ **C, D**) is borne mainly by T_{H1} cells, killer T cells and macrophages,

reaching its maximum effect in two to four days (delayed reaction type or **delayed hypersensitivity type [DHT]**). It is triggered mainly by *proteins from pathogens* (viruses, tuberculosis, lepra, bilharziasis, leishmaniasis, listeriosis, fungal infections), other foreign proteins (e.g., the wheat protein gliadin that causes *celiac disease*), and *haptens*, for example, drugs, metals (e.g., nickel; → **D**), cosmetics, plant constituents (e.g., pentdekacatechol in *poison ivy [Rhus radicans]*, or *poison oak [Rhus toxicodendron]*). *Primary rejection of transplanted organs* is also a type IV reaction.

The antigen is phagocytized by *macrophages*, processed and presented to the (DHT-) T_H cells (→ **C**). Sensitization takes more than five days. On renewed contact, numerous T cells are activated into T_{H1} cells (→ p.45 ff.). These stimulate monocyte formation in bone marrow via IL-3 and granulocyte-macrophage colony stimulating factor (GM-CSF), attract monocytes and macrophages via chemokines, e.g. MCPs (monocyte chemoattractant proteins) and MIPs (macrophage inflammatory proteins), activate them via interferon γ (IFN- γ) and with them (as well as with TNF- β) cause a strong *inflammatory reaction* in which endogenous or transplanted tissues may be extensively destroyed (tuberculosis, lepra, organ rejection).

Often *haptens* on the skin are responsible for a type IV reaction in the form of **contact dermatitis**. Nickel in jewellery or watches can get into the skin where, bound to endogenous protein, it is phagocytized as an antigen by the skin macrophages (*Langerhans cells*) and processed (→ **D**). Subsequently, the macrophages migrate to the regional lymph nodes and there (after transformation to dendritic, B7-positive cells) present the antigen to antigen-specific T cells from the blood and lymph. The latter proliferate and differentiate (to killer T cells and T_{H1} cells) and in this way reach the site of antigen exposure in large number (mainly via the blood; → **C, D**).

Type V reactions are caused by autoantibodies against transmitter receptors or hormone receptors (→ p.56).

C. Delayed Hypersensitivity (Type IV)

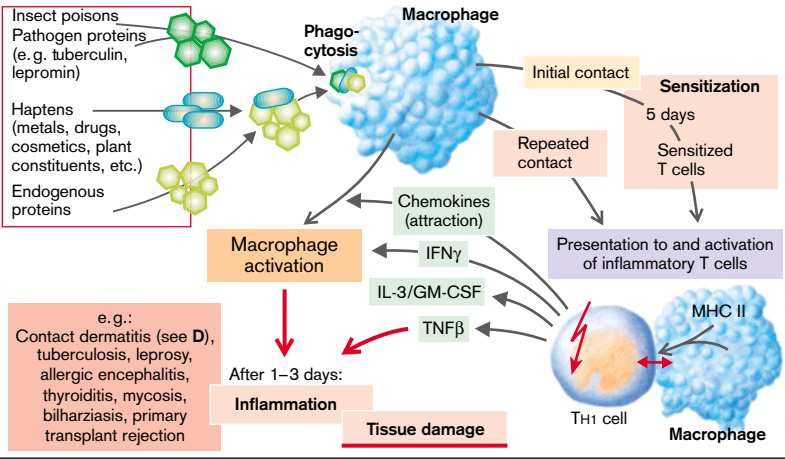

D. Development of Contact Dermatitis

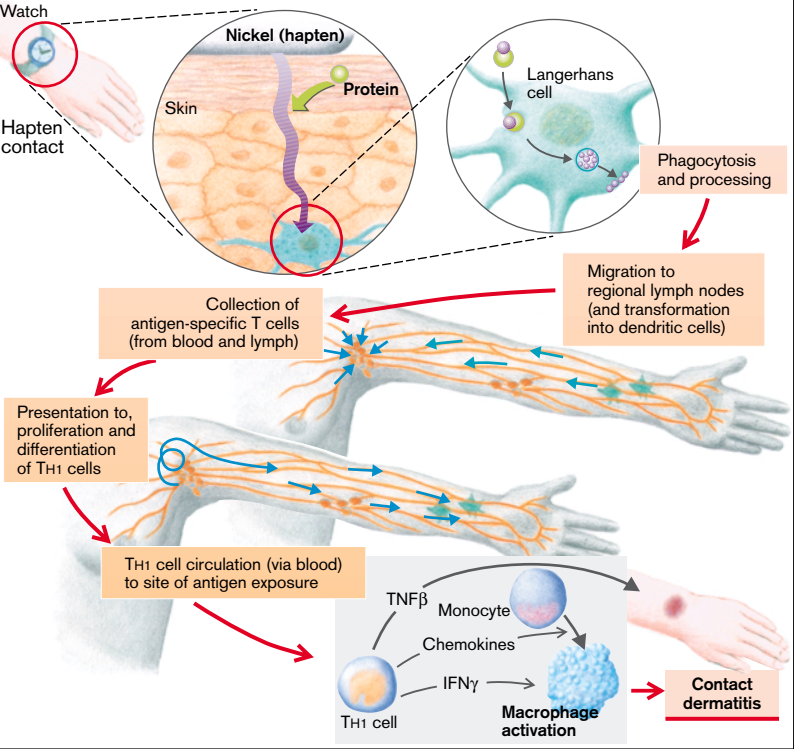

Autoimmune Diseases

When the immune system continuously forms **autoantibodies (AAB)** or activates T cells against endogenous antigens, this may cause damage to tissues or organs (**autoimmune disease [AID]**). (The occurrence of AAB is by itself no proof of AID, because AAB can be demonstrated as a transient response to tissue damage).

AID is normally prevented, because

- immature T cells, which recognize the most common, ubiquitous autoantigens (AAG), are subject to **clonal deletion** in the thymus (→ p. 42);
- mature T cells are **clonally inactivated (anergy)**; → p. 45). The reason for this is that cells in tissue do *not* give off any *costimulation signals* (e.g., B7-protein; → p. 46, B1);
- AAG-specific T cells are not activated in certain circumstances, despite recognition (**immunological ignorance**; see below, point 3).

The etiology and pathogenesis of AID has not been adequately clarified, yet the formation of AAB and T cell activation are based on the same mechanisms that operate in immune reactions to foreign bodies (→ p. 42 ff. and 52 ff.). The following causes may be fully or in part responsible for the development of AID (→ **A**):

1. **Genetic predisposition** is due to certain HLA-II alleles: carriers of the HLA-II allele DR3 + DR4 are, for example, 500 times more likely than carriers of DR2 + DR2 to develop type I diabetes mellitus (→ p. 286).

2. A sex linkage that is especially marked in puberty points to **hormonal influences**. For example, the female to male ratio in *systemic lupus erythematoses* is 10 : 1, while in *ankylosing spondylitis* it is 1 : 3.

3. AAG from **immunologically privileged regions** (brain, eye, testis, uterus) may leave these (via blood vessels, but not via lymphatics) and interact with T cells, but this does usually not trigger AID, because AAGs are accompanied by TGFβ. This is probably responsible for T_{H2} cells being activated (instead of the destructive T_{H1} cells). None the less, it is precisely from these regions that AAGs cause AID, for example, myelin base protein (MBP) of the brain causing multiple sclerosis, one of the most common AIDs. It has been shown in animal experiments that MBP produces no toler-

ance or anergy of the T cells, but rather an *immunological ignorance*; this is transformed into destruction of myelin when (e.g., with an infection) MBP-specific, inflammatory T_{H1} cells are activated elsewhere and then penetrate into the brain. In a similar fashion proteins may be released in an injury to the eye and the immune response to it can endanger the other, intact, eye (sympathetic ophthalmia). Infertility due to sperm-AABs is another example. Normally the embryo or fetus with its numerous foreign antigens (inherited from the father) is immunologically tolerated, since the placenta induces anergy (→ p. 45) of maternal lymphocytes. Inability of the placenta to do so leads to abortion.

4. **Infections** may be involved in the development of AID. For example, MBP-specific T cells (see above) are activated when certain bacteria are present (experimentally, for example, by mycobacteria in *Freund's adjuvant*). These pathogens may elicit the missing costimulation signal (see above). In addition, antibodies against certain pathogen antigens or T cells may *cross-react* with AAG (*molecular mimicry*), such as antibodies against A streptococci with AAG in the heart (endocarditis), joints (rheumatoid arthritis), and kidney (glomerulonephritis).

5. **Faulty regulation of the immune system** of an unknown kind (absence of suppressive CD8 cells that kill antigen-presenting CD4 cells?) may also be involved.

The immune mechanisms of AID correspond to type II–V hypersensitivity reactions (→ p. 52 ff.). One also distinguishes *systemic AID* (e.g., systemic lupus erythematoses [type III reaction]) from *organ-specific* and *tissue-specific AID* (→ **B**). Examples of type II reactions are autoimmune hemolytic anaemia and Goodpasture's syndrome; rheumatoid arthritis, multiple sclerosis (?) and type I diabetes mellitus (in which CD8-T cells destroy the own pancreatic B cells; → p. 286) are examples of type IV reactions. Examples of type V reactions are hormone receptor-activating (Graves' disease) or hormone receptor-blocking (myasthenia gravis) AAD.

A. Causes of Autoimmune Disease

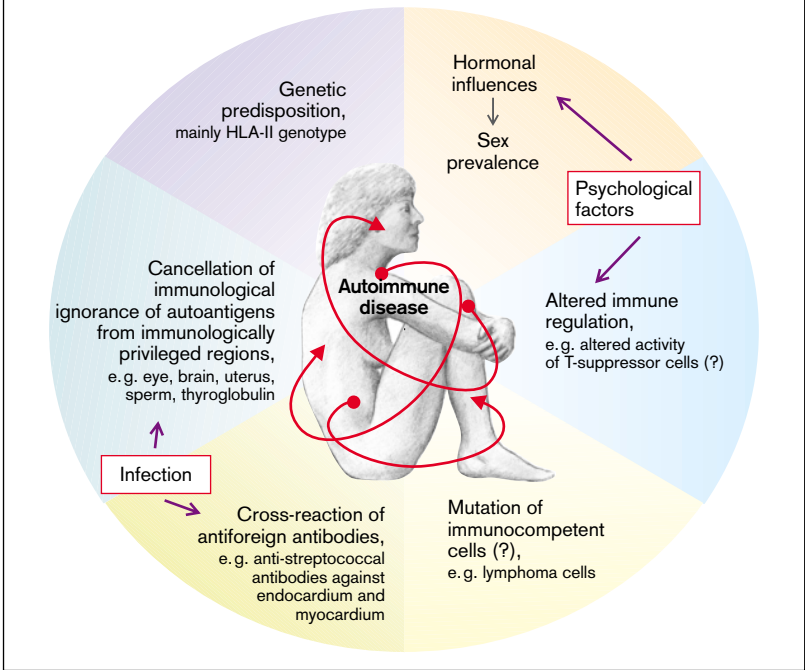

B. Organ-Specific and Tissue-Specific Autoimmune Diseases

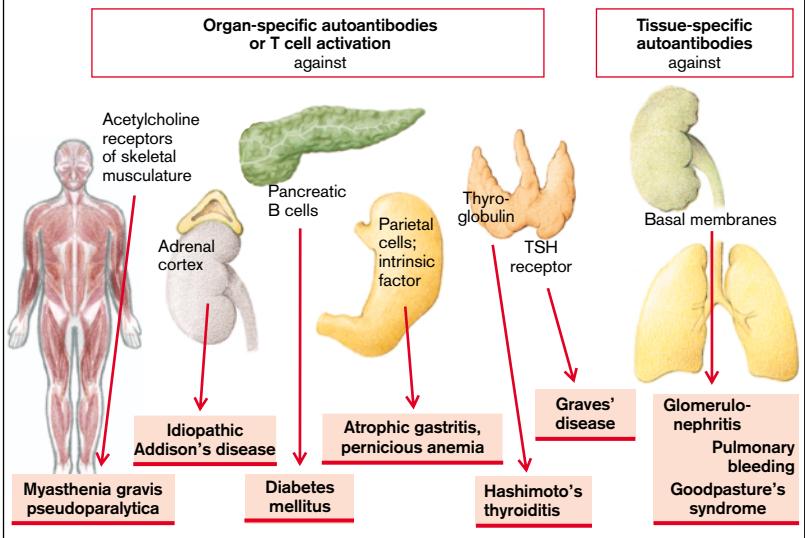

Immune Defects

Immune defects express themselves through *frequent, prolonged*, and often *life-threatening infections* (also caused by otherwise harmless infectious agents) and through certain *tumors*.

Among defects of **nonspecific defense** are those of the *complement system* (infection with extracellular pathogens, e.g., the Neisseria), of the *NK cells* (infection with intracellular pathogens, e.g., listeria or herpes virus) as well as of *mannose-binding proteins* ([MBP] \rightarrow p. 44). Disorders of *phagocytosis* can concern the cell number (e.g., leukopenia due to G-CSF deficiency; agranulocytosis due to radiotherapy or chemotherapeutic agents), or may be functional. In *leukocyte adhesion defect (LAD)*, a defect of the integrin subunit (CD18) prevents margination; in *lazy leukocyte syndrome*, migration is slowed down; in *chronic* (or *septic*) *granulomatosis* oxidants are not formed; and in *Chediak-Higashi syndrome* the fusion of phagosomes with lysosomes is abnormal.

Humoral immune defects can be caused by *disorders of maturation, function, or activation of B cells*. Without antibodies the organism is powerless, especially against pus-forming pathogens, because their polysaccharide membrane cannot be phagocytized without opsonification. Examples are 1) *selective IgA deficiency* (very common, with an incidence of 1 in 700), in which a lack of mucosal protection frequently leads to respiratory and gastrointestinal infections and to an increased incidence of susceptibility to allergies; 2) *congenital agammaglobulinemia*, in which a (X-linked) defect of Bruton-type tyrosine kinase hinders the maturation of B cells; 3) *hyper-IgM syndrome*, in which IgM concentration is greatly increased, but that of IgG and IgA is reduced (no class jump due to defect of CD40 ligands; \rightarrow p. 47, B4); and 4) so-called *variable immune defect* (deficient stimulation of B cells by CD4-T cells).

Disturbances of **cellular immune defense** occur in *thymus aplasia (DiGeorge's syndrome)* and in combination with humoral immune defects. They extend from abnormal stem cell differentiation (*reticular dysgenesis*) via defective HLA formation (*naked lymphocytes syndrome*) to the life-threatening combined B-

cell and T-cell disorder (*severe combined immunodeficiency disease [SCID]*), e.g., due to a deficiency of adenosine deaminase or purine nucleoside phosphorylase).

AIDS (acquired immunodeficiency syndrome) is caused by HIV-1 or HIV-2 (HIV = human immunodeficiency virus) (\rightarrow A). The genome of these retroviruses is coded in two almost identical molecules of a single-strand RNA (ssRNA). Built into the virion (complete virus particle) cover is the gp120-protein (\rightarrow A1) that docks simultaneously on CD4 and on a *chemokine receptor* (= CCR5 at the beginning of an infection; = CXCR4 at the final stage) of the host cell membrane, thus eliciting membrane fusion and virion endocytosis (\rightarrow A2). (People with a CCR5 defect are largely protected against an HIV infection). In addition to CD8 cells, it is mainly the CD4-T_H cells that are affected. In the latter, ssRNA is transcribed to cDNA by a virion-endogenous *reverse transcriptase*, finally being incorporated as a double-strand dsDNA (provirus) into the host cell's genome (*latent stage*). *Activation* of the CD4 cells (at the onset of infection and the late stage) triggers expression of the provirus. The proteins that result from this, *tat* and *rev* as well as NF κ B from the host cell, take part in the formation of new virions that are exocytosed (*viremia*; \rightarrow A3,4). The CD4 cell may be destroyed during these stages (see photograph), particularly as it is attacked by its own immune defenses (anti-gp120-IgG + complement; viral peptide recognition by cytotoxic T cells). Noninfected CD4 cells may also die (HLA-independent apoptosis) so that in the late stage a serious *CD4 cell deficiency* develops (\rightarrow A4). The changes in cytokine concentration (\rightarrow A5) decimate T_{H1} cells and cytotoxic T cells. The body is now ever more helplessly exposed to other, normally harmless, pathogens (e.g., fungi) and certain tumor cells (Kaposi's sarcoma, lymphoma) (<500 CD4 cells/ μ L blood: ARC [= AIDS-related complex]; <200: full-blown AIDS). Many years can pass from the initial viremia (high p24-antigen level with IgM formation) and the ARC with renewed viremia (no more IgM) (\rightarrow A4), during which the proviruses survive in relatively few (10^6), inactive CD4 cells (mostly in lymph nodes).

A. AIDS

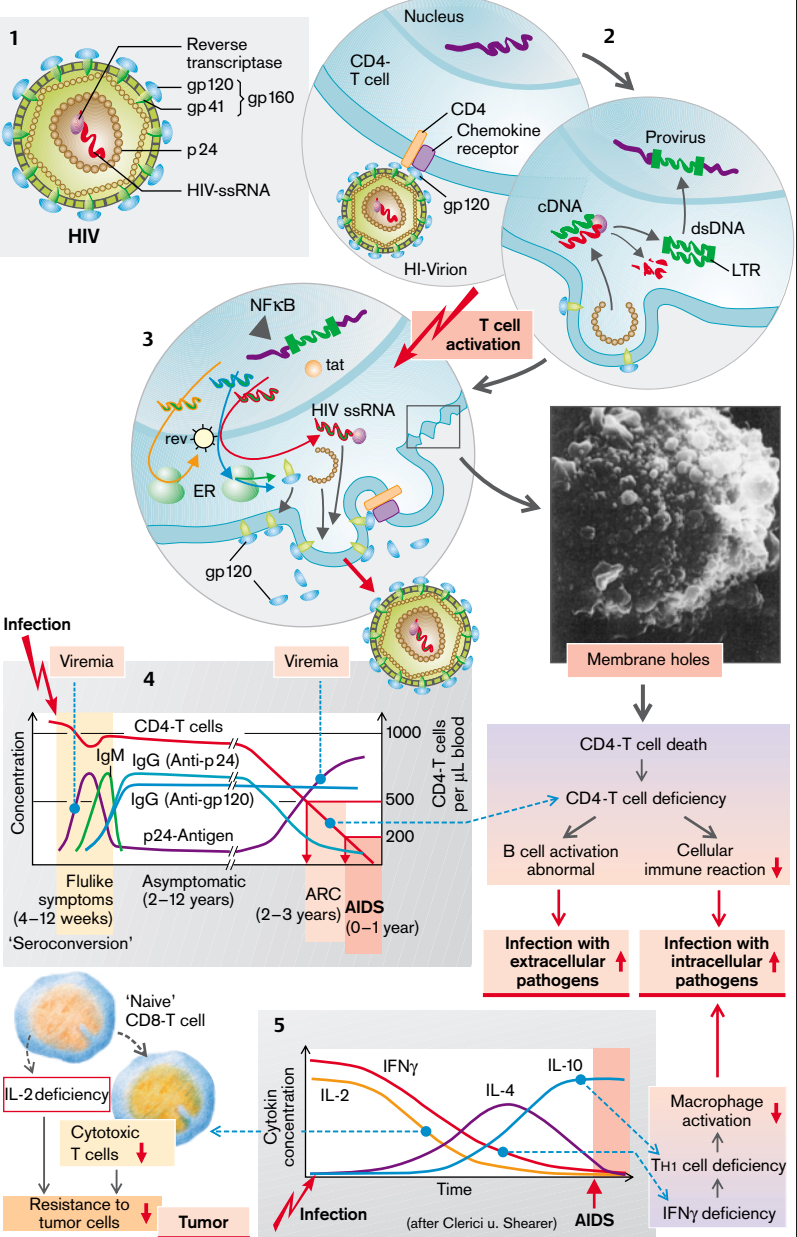

Photo from: Gallo RC. J. Acquired Immune Deficiency Syndromes. 1988; 521-535. ©1988 Raven Press. With friendly agreement of Lippincott-Raven Publishers, Philadelphia, PA, USA

Hemostasis and Its Disorders

The hemostatic system protects the organism against bleeding and blood loss. It involves *plasma factors*, *thrombocytes* (platelets), and the *vessel wall*. Their interaction locally guarantees the sealing of leaks in the vessel when platelets temporarily “glue” it together (white thrombus), and subsequently the plasma coagulation system forms a firm fibrin tangle (red thrombus) and thus a stable closure is formed. However, excessive clot formation (*thrombi*) with consequent occlusion of larger blood vessels (*thrombosis*) and the migration of thrombi (*emboli*; → p. 240) must be avoided. To keep this balance the hemostatic system, if required, is rapidly activated locally (a matter of minutes), but an extension of hemostasis is prevented by inhibitory factors (in part through a feedback mechanism). The *fibrinolytic system* is responsible for dissolving excessive fibrin clots.

Thrombocytes (TCs or platelets; $170\text{--}400 \times 10^3/\mu\text{L}$ blood) are nucleus-free cytoplasmic bud-like particles split off from the megakaryocytes in bone marrow (→ p. 28). Endothelial damage leads, via the von Willebrand factor (vWF) to immediate *adhesion* of TCs to exposed collagen, which requires, among other factors, glycoprotein Ib on the TC surface (→ F1). Adhesion *activates* the TCs, i.e., it causes their *aggregation* (aided by thrombin), changes their form and releases *vasoconstrictive* (PDGF, thromboxan A_2) and *aggregation-promoting substances* (fibronectin, vWF, fibrinogen). In addition, thromboxan A_2 , together with ADP (adenosine 5'-diphosphate) that has also been released, and the inflammation mediator PAF (→ p. 48) enhance TC activation. When aggregating, TCs contract and greatly change their shape (formation of microvilli), during which the glycoproteins IIb/IIIa (among others) are exposed on the platelet surface. This serves the adhesion on fibronectin of the subendothelial matrix as well as of fibrinogen that links the platelets together in a net-like structure (→ F).

The **coagulation system** is made up of numerous factors. They include (→ D):

- factor I (fibrinogen)
- factor II (prothrombin)
- factor III (tissue thromboplastin)

- factor IV (Ca^{2+})
- factors VII–XIII
- prekallikrein ([PKK]; Fletcher factor)
- high-molecular kininogen ([HMK]; Fitzgerald factor)

and the *inhibitory factors* (→ E):

- antithrombin III
- α_2 -macroglobulin
- α_1 -antitrypsin
- protein C^K, and
- protein S^K

With the exception of Ca^{2+} , they are all globular proteins with a molecular mass between 54 kDa (α_1 -antitrypsin) and 2 000 kDa (factor VIII), most of which are synthesized in the liver (I, II^K, V, VII^K, IX^K, X^K, XIII, kininogen). *Vitamin K* is essential for the formation of those factors and proteins marked with a ^K. The vitamin is important in the posttranslational γ -*carboxylation* of a number of glutamyl residues at the N-terminal of the peptide chains. These γ -carboxyglutamyl groups are necessary for Ca^{2+} -mediated fixing to phospholipids, for example, of the thrombocyte membrane (*formation of complexes*).

Coagulation (→ D, E). Most coagulation factors are normally not active. They are *activated* (Index a) by a *cascade*. Usually the particular factor is converted from its inactive form (= proenzyme = zymogen) to an active endopeptidase which in turn activates the subsequent factor in the same way. The cascade starts in the environment of the endothelial defect (negative charge of subendothelial collagen and sulfatid groups) with contact activation of factor XII to XIIa (*endogenous activation*). Factor XIIa then activates PKK to kallikrein (KK), which enhances factor XII activation (*contact phase* with positive feedback for enhancement). Factor XIIa activates Factor XI to XIa, the latter activating IX to IXa etc., until finally fibrin monomers are formed from fibrinogen (factor I), these monomers being bound together covalently by factor XIII (transamidase) into a fibrin net. If the injury is large, tissue thrombokinase (factor III) comes into contact with the blood and activates factor VII, which in a complex with Ca^{2+} and phospholipids in turn activates factor X (*exogenous activation*).

A. Causes and After-effects of Bleeding Tendency

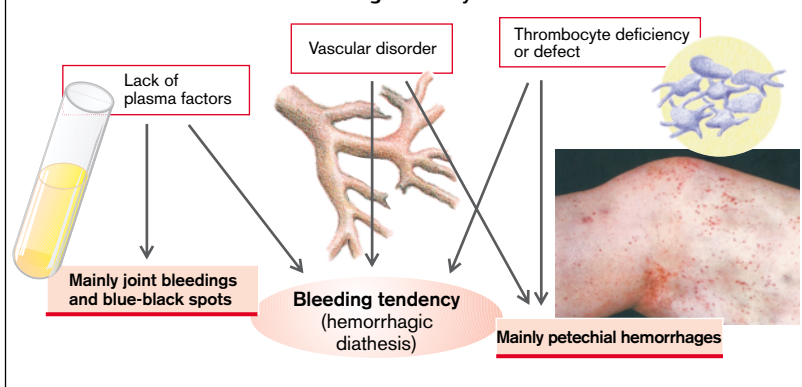

B. Clotting Tests for Diagnosing Plasmatic Hemorrhagic Diatheses

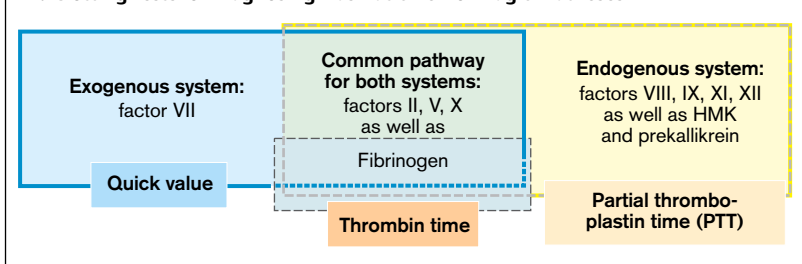

C. Interpretation of Clotting Test Results

Quick value	PTT	Thrombocyte count	Bleeding time	Probable causes of hemorrhagic diathesis (applied to moderate to severe disorders)
normal	normal	normal	normal	Vascular cause, factor XIII deficiency
↓	normal	normal	normal	Factor VII deficiency
normal	↑	normal	normal	Heparin administration, deficiency of factor VIII, IX, XI, XII, HMK or prekallikrein
normal	normal	↓	↑	Thrombocytopenia
↓	↑	normal	normal	Administration of coumarin derivatives, vitamin K deficiency, factors I, II, V, X deficiency
normal	↑	normal	↑	v. Willebrand's disease
↓	↑	↓	↑	Liver damage, consumption coagulopathy, sepsis

(after E. Lechler)

↓ reduced ↑ prolonged

Photo : Siegenthaler W. Differentialdiagnose innerer Krankheiten. 17th ed. Stuttgart: Thieme; 1993.

▶ A **bleeding tendency (hemorrhagic diathesis [HD])** may be caused by disorders of the coagulation or fibrinolysis system (plasma HD) as well as disorders of TC (thrombocytic HD), or of vascular defects (vascular HD). While in plasma disorders minimal mechanical injury result in hematomas (bruises) and bleeding into joints, thrombocytic and vascular HDs are characterized by punctate, tiny insect bite-like cutaneous bleedings (petechiae; → A, photo).

The probable cause of a more serious HD can be elucidated with a few simple **clotting tests** (→ B). In the **Quick test**, plasma is transiently made incoagulable with substances that form complexes with Ca^{2+} (citrate, oxalate, or EDTA); an excessive amount of Ca^{2+} and tissue thrombokinase are then added and the resulting clotting time is compared with serial dilutions of normal plasma. If, for example, the test plasma coagulates after the same time interval as 1:1 diluted normal plasma, the Quick value is 50% (normal range: 70–125%). Low Quick values denote that either factor VII (exogenous system) or the cascade initiated by factor X is abnormal or is influenced by vitamin K antagonists (→ B, C, D). To measure **partial thromboplastin time (PTT)**, kephalin, kaolin (substitute for contact activation), and Ca^{2+} are added to the citrated plasma and the time until clotting (= PTT) is measured (normal: 25–38 s). If it is increased, the disorder lies either in the endogenous activation or in the common final pathway from factor X onward (→ B, C). To measure (**plasma**) **thrombin time**, thrombin is added to the citrated plasma and the clotting time determined (normal: 18–22 s); the result can reveal fibrinogen deficiency (→ B), or can be used to monitor treatment with heparin, which enhances the inhibitory action of antithrombin III on thrombin (→ E). An abnormality in the platelets usually goes hand in hand with prolonged **bleeding time** (bleeding > 5 min after, e.g., a prick into the ear lobe). A TC deficiency (thrombocytopeny; $< 50 \times 10^3/\mu\text{L}$ blood) can be distinguished from an abnormality of platelet function (thrombocytopeny) by means of a platelet count (→ C).

Plasma hemorrhagic diathesis (coagulopathies) are caused by congenital or acquired clotting factor deficiency. The **hereditary co-**

agulopathies (→ D1) can affect practically each of the plasma factors, but deficiency of some of the factors may produce relatively few symptoms (e.g., factors of the contact phase, factor XI). The most common (one of 10 000 newborn boys) of the the X-chromosomal recessive forms is *classical hemophilia (Type A)*. This was, for example, inherited from Queen Victoria by numerous male descendants of European royal houses (women are carriers). The most common bleeding sites are the muscles and the large joints of the leg, the latter becoming markedly deformed with time (hemophilic arthropathy). Hemophilia A is due to the absence, reduced formation, or defect of factor VIII. The fivefold rarer *hemophilia B* (factor IX deficiency) is similar in its mode of inheritance and symptoms to hemophilia A. The rare homozygous hereditary deficiency of factor I (afibrinogenemia), of factor II (hypoprothrombinaemia), of factors V, VII, and X leads especially to marked bleeding after severe injury or operations. Homozygous deficiency of α_2 -antiplasmin, an important inhibitor of fibrinolysis (→ D3) also results in a hemophilia-like bleeding tendency. Factor XIII deficiency is characterized by fibrin instability so that bleedings occur only after a long interval (up to 1½ days). The routine clotting tests are usually normal in factor XIII deficiency, because actual clotting is unchanged.

◆ **Acquired coagulopathies** (→ D2) occur when formation of the various factors is reduced, when they are inhibited (e.g., by administration of heparin [→ E] or by immune coagulopathies, e.g., factor VIII antibodies), or if their consumption is high (consumption coagulopathy). As most of the clotting factors are formed in the liver, *liver damage* (in particular liver cirrhosis; → p. 172 ff.) results in clotting disorders. Simultaneously occurring portal hypertension further increases the risk of hemorrhages (mainly from esophageal varices; → p. 170 ff.) because platelets are sequestered in the enlarged spleen, resulting in thrombocytopenia (see below). As several clotting factors are vitamin K-dependent (see above), a coagulopathy can also be caused by *deficiency or inhibition of vitamin K* (→ D2). Causes of vitamin K deficiency are:

- obstructive jaundice, in which fat-soluble vitamins (e.g., vitamin K₁ from green plants

D. Angeborener und erworbener Faktormangel als Ursache einer Blutungsneigung

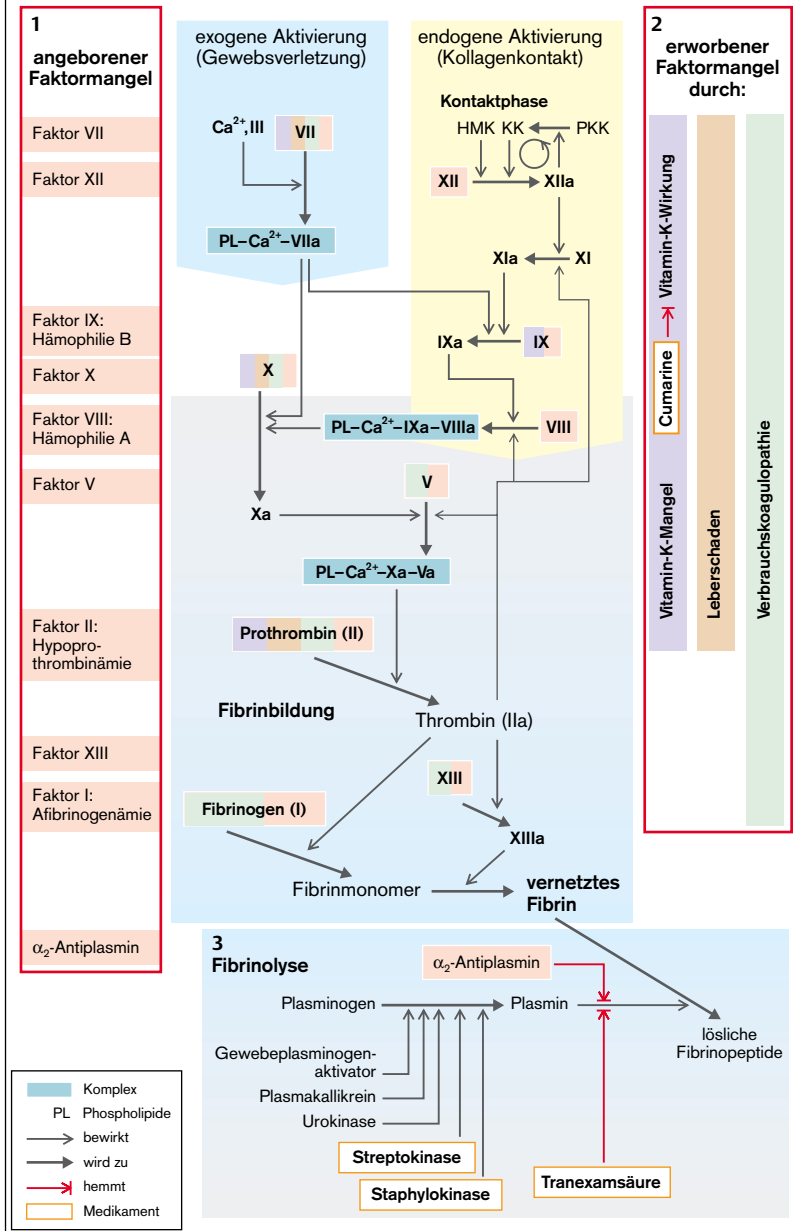

- ▶ or synthetic vitamin K₃) fail to be absorbed due to the lack of bile salts (→ p. 168);
- generalized malabsorption (→ p. 152 ff.);
- destruction by antibiotics of the intestinal flora, which through its synthesizing vitamin K₂ contributes significantly to supplying the body with this substance.

The inhibition of the vitamin K effect by coumarin derivatives (phenprocoumon, warfarin, acenocumarol) is used for oral prophylaxis of thrombosis (*anticoagulant treatment*).

Consumption coagulopathy (= disseminated intravascular coagulation; → **D2**) is a coagulation disorder caused by acute or chronic activation of thrombin with clot formation and platelet activation that secondarily results in hyperfibrinolysis. It is caused by large amounts of tissue thromboplastin entering the bloodstream, for example, in amniotic fluid embolism, extensive brain injury, malignant disease (e.g., leukemia), or sepsis (e.g., petechiae in meningococcal septicemia [Waterhouse–Friedrichsen syndrome]). Vascular causes are seen, for example, in aortic aneurysm (→ p. 236 ff.), or in vascular malformations as well as in ABO blood group mismatches, and due to enzyme action with certain snake poisons.

The two groups of **hemorrhagic diathesis caused by platelet abnormalities** are thrombocytopenias and thrombocytopathies. **Acquired thrombocytopenias (TCPs)** are the most common HD. TCP is due to *diminished platelet formation* (aplastic TCP, e.g., in bone marrow tumors, radiation damage, or cobalamine or folate deficiency), to *increased platelet destruction* (thrombocytoclastic TCP), or *platelet sequestration* in an enlarged spleen. Markedly increased bleeding tendency occurs when the number of platelets falls below $20 \times 10^3/\mu\text{L}$. Idiopathic TCP (Werlhof's disease) is relatively frequent, its acute form developing one to three weeks after a viral infection (shortened

platelet survival time due to immune complexes). The chronic form occurs as an autoimmune disease. Drug allergy can produce TCP through the action of drugs (e.g., quinine or sulfonamides) as haptens (→ p. 52). **Acquired thrombocytopathies** occur in uremia and dysproteinemia (platelet coating). They can also be caused by such drugs as acetylsalicylic acid via their inhibitory effect on cyclo-oxygenase, an effect that is used in *thrombosis prophylaxis*.

Congenital thrombocytic HDs are the autosomal-dominant and autosomal-recessive hereditary thrombocytopenias (abnormal platelet production) with the following functional disorders:

- **Membrane defects** such as 1) deficiency of platelet glycoprotein Ib (→ **F1**) that disturb adhesion (Bernard–Soulier syndrome); 2) deficiency of glycoprotein complex IIa/IIIb (→ **F2**), which inhibits aggregation and adhesion (Glanzmann–Naegeli thrombasthenia);
- **Diverse defects of storage or secretion**, for example, deficiency of cyclo-oxygenase and thromboxane synthetase, in which ADP release is reduced (storage pool deficiency); (→ **F3**).

Among the forms of HD of **vascular cause** are the different kinds of hereditary von Willebrand's (vW) disease, a defect of vascular endothelium in which the vW factor is reduced or defective (→ **F4**). This weakens platelet adhesion and secondarily leads to factor VIII deficiency, because the vW factor acts as a kind of carrier for this factor (complex formation). Finally, there are a number of functional disorders and tissue changes in the vascular wall and connective tissue that are either congenital (purpura simplex; Osler–Weber–Rendu disease; Schönlein–Henoch disease), or acquired (scurvy in vitamin C deficiency; drug-mediated immune reactions).

E. Inhibition of Blood Clotting System

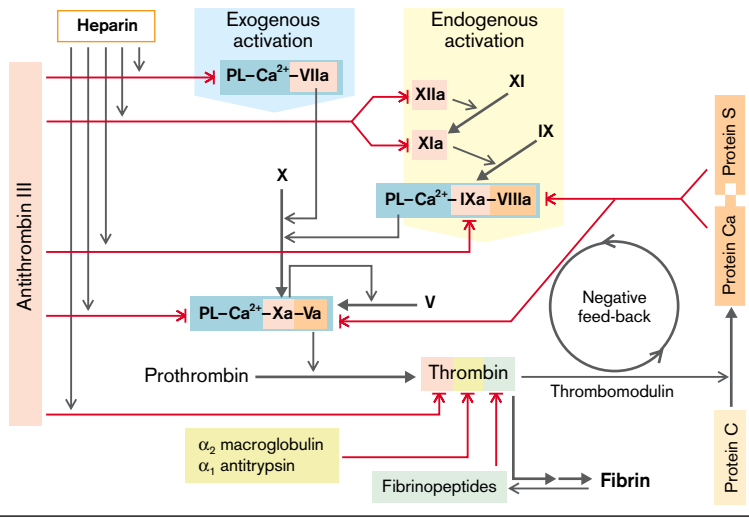

F. Causes of Thrombotic and Vascular Bleeding Tendency

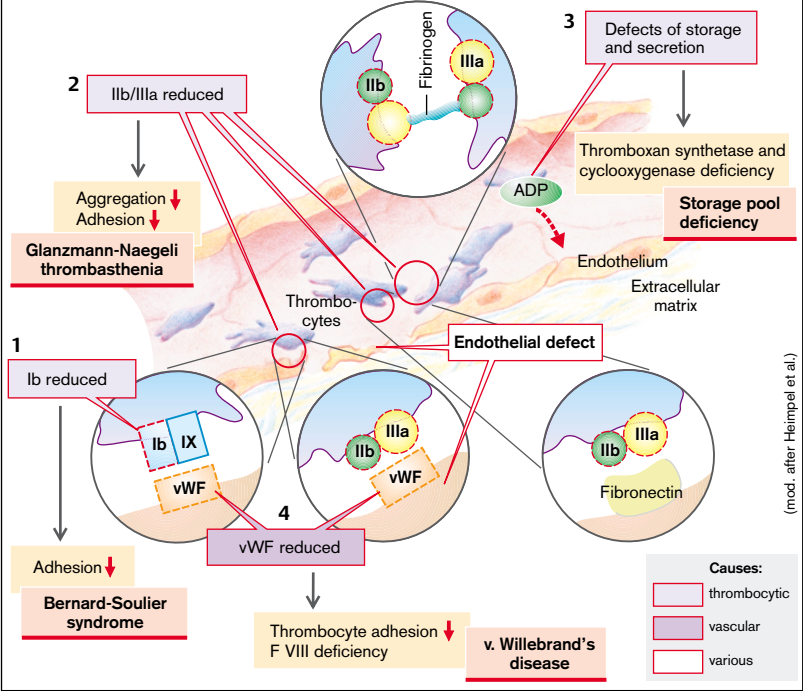

Overview

Breathing through the lungs has two functions: firstly, to supply O_2 to the blood and, secondly, to regulate the acid–base balance via the CO_2 concentration in the blood. The mechanics of breathing serve to ventilate the alveoli, through whose walls O_2 can diffuse into the blood and CO_2 can diffuse out. Respiratory gases in the blood are largely transported in bound form. The amount transported depends, among other factors, on the concentration in blood and on pulmonary blood flow (perfusion). It is the task of respiratory regulation to adapt ventilation to the specific requirements.

A number of **disorders** can affect breathing in such a manner that ultimately sufficient O_2 uptake and CO_2 release can no longer be guaranteed.

In **obstructive lung disease** (\rightarrow p. 76) flow resistance in the respiratory tract is raised and ventilation of the alveoli is thus impaired (\rightarrow **A1**). The primary consequence is hypoventilation in some alveoli (abnormal distribution; \rightarrow p. 72) or of all alveoli (global hypoventilation). If alveolar ventilation ceases completely, a functional arteriovenous shunt occurs. However, hypoxia leads to constriction of the supplying vessels, thus diminishing blood flow to the underventilated alveoli.

In **restrictive lung disease** (\rightarrow p. 74) the loss of functioning lung tissue reduces the area of diffusion and in this way impairs gaseous exchange. There is also a reduced area of diffusion in emphysema (\rightarrow p. 78), a condition characterized by alveoli that have a large lumen but are also diminished in number. Disorders

of diffusion can also be caused by an increased distance between alveoli and blood capillaries (\rightarrow **A2**; \rightarrow p. 70, 80). If alveoli and capillaries are completely separated from one another, this results in both a functional dead space (nonperfused alveoli) and an arteriovenous shunt.

Restrictive and obstructive lung disease as well as cardiovascular disease may affect **lung perfusion** (\rightarrow **A3**; \rightarrow p. 80). Decreased perfusion results in a reduced amount of gases being transported in blood, despite adequate O_2 saturation and CO_2 removal in the alveoli. If flow resistance is increased, severe consequences for the circulation are possible, because the entire cardiac output (CO) must pass through the lungs (\rightarrow p. 80).

Breathing is also impaired in **dysfunction of the respiratory neurons** (\rightarrow p. 82) as well as of the motoneurons, nerves, and muscles that are controlled by them (\rightarrow p. 68). The changes in breathing movement that occur when the breathing regulation is abnormal (\rightarrow Table 1) do not, however, necessarily lead to corresponding changes of alveolar ventilation.

Consequences of inadequate breathing can be **hypoxemia** (\rightarrow **A5**; \rightarrow p. 84), **hypercapnia** or **hypocapnia** (increased or decreased CO_2 content, respectively; \rightarrow **A4**; \rightarrow p. 86 ff.) in arterialized blood. The supply of O_2 to the cells as well as the removal of CO_2 from the periphery do not only depend on adequate respiration but also on unimpaired oxygen transport in the blood (\rightarrow chap. 3) and on intact circulation (\rightarrow chap. 7).

Table 1 Terms for Various Breathing Activities

Hyperpnea	increased breathing movement
Eupnea	normal breathing movements
Hypopnea	decreased breathing movements
Apnea	arrested breathing
Bradypnea	decreased rate of breathing
Tachypnea	increased rate of breathing
Dyspnea	labored breathing (subjective feeling)
Asphyxia	inability to breathe
Orthopnea	labored breathing, except in the sitting or upright position

Table 2 Definition of Some Parameters of Ventilation

Tidal volume (V_T)	volume of normal inspiration and expiration
Vital capacity (VC)	volume of maximal expiration after maximal inspiration
Maximal breathing capacity (\dot{V}_{max})	maximal ventilation (L/min) achieved in a short period of time (usually 10 s)
Compliance (C)	lung distensibility
Forced expiration volume (FEV_1)	maximal volume expired in 1 second
Functional residual capacity (FRC)	total residual volume after normal expiration

A. Pathophysiology of Respiration (Overview)

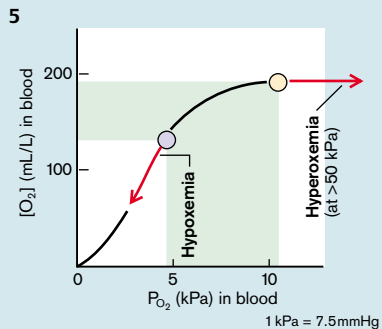
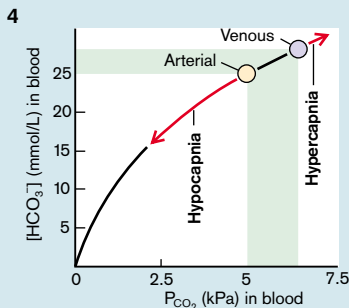
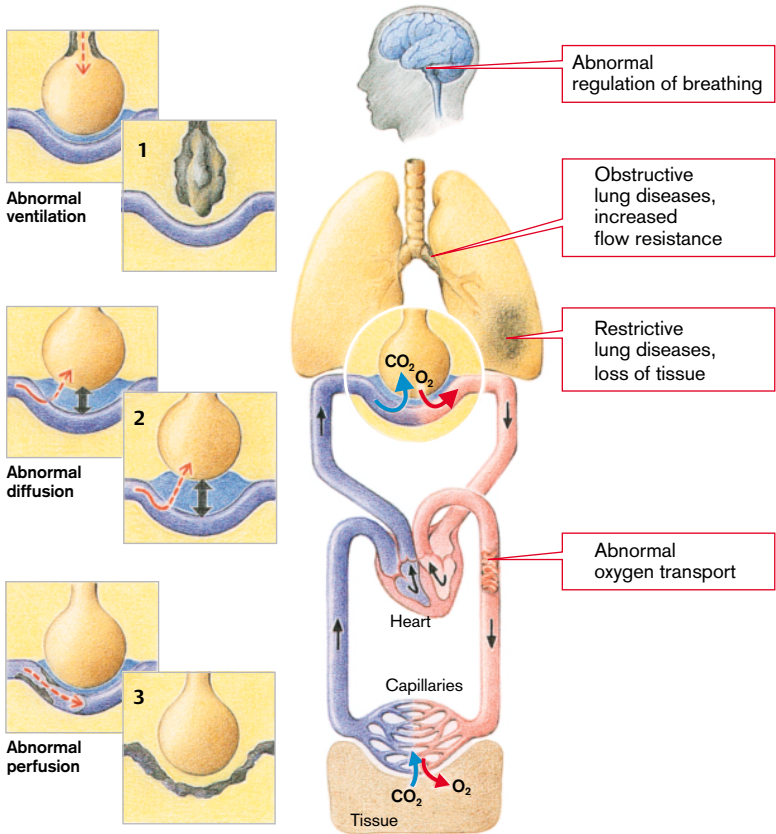

Ventilation, Perfusion

To reach the alveoli, inspired air must pass through those respiratory pathways in which no gaseous exchange takes place (dead space), i.e., normally the mouth, pharynx and larynx, trachea, bronchi and bronchioles. On its way the air will be warmed, saturated with water vapor, and cleansed.

The **tidal volume** (V_T) contains, in addition to the volume of air that reaches the alveoli (V_A), the volume of air that remains in the dead space (V_D). If tidal volume is less than V_D (normally ca. 150 ml), the alveoli are not ventilated with fresh air (\rightarrow **A**, right). When tidal volume is greater than V_D , the proportion of alveolar ventilation rises with increasing V_T . Alveolar ventilation may even be reduced during hyperpnea, if the depth of each breath, i.e., V_T , is low and mainly fills the dead space.

Increased ventilation can occur as a result of either physiologically (e.g., during work) or pathophysiologically (e.g., in metabolic acidosis; \rightarrow p. 88) increased demand, or due to an inappropriate hyperactivity of the respiratory neurons (\rightarrow p. 82).

Decreased ventilation can occur not only when the demand is reduced, but also when the respiratory cells are damaged, or when neural or neuromuscular transmission is abnormal. Further causes include diseases of the respiratory muscles, decreased thoracic mobility (e.g., deformity, inflammation of the joints), enlargement of the pleural space by pleural effusion or pneumothorax (\rightarrow p. 74) as well as restrictive or obstructive lung disease (\rightarrow p. 74 ff.).

Changes in alveolar ventilation do not have the same effect on **O₂ uptake** into the blood and **CO₂ release** into the alveoli. Because of the sigmoid shape of the O₂ dissociation curve, O₂ uptake in the lungs is largely independent of alveolar partial pressure ($P_{A_{O_2}}$). If there is only *minor hypoventilation*, the partial pressure of O₂ in the alveoli and thus in blood is reduced, but the O₂ dissociation is at the flat part of the curve, so that the degree of hemoglobin saturation and thus O₂ uptake in blood is practically unchanged (\rightarrow **B**, right). On the other hand, the simultaneous increase in CO₂ partial pressure in the alveoli and blood leads to a noticeable impairment of CO₂ release (\rightarrow **B**, left).

Massive hypoventilation lowers the O₂ partial pressure in the alveoli and blood, so that oxygen is at the steep part of the O₂ binding curve of hemoglobin and O₂ uptake is therefore impaired much more than CO₂ release is. *Hyper-ventilation* increases the O₂ partial pressure in the alveoli and blood, but cannot significantly raise the level of O₂ uptake into the blood because the hemoglobin is already saturated. However, hyperventilation boosts CO₂ release.

Lung perfusion is increased, for example, during physical work. It can be reduced by heart or circulatory failure (\rightarrow p. 224), or by constriction or occlusion of pulmonary vessels (\rightarrow p. 80).

A moderate increase in lung perfusion while ventilation remains unchanged increases **O₂ uptake** virtually in proportion to the amount of blood flow (\rightarrow **C**, right). Even though the alveolar O₂ partial pressure falls slightly because of the increased O₂ uptake from the alveoli into the blood, this has little influence on O₂ saturation in the blood (see above). It is only when the alveolar partial pressure of O₂ falls into the steep part of the O₂ dissociation curve that a decrease of alveolar O₂ partial pressure significantly affects O₂ uptake into blood. At those O₂ partial pressures a further increase in lung perfusion only slightly increases O₂ uptake. Furthermore, at very high lung perfusion flow, the contact time in the alveoli is not sufficient to guarantee that partial O₂ pressure in blood approaches that in the alveoli (\rightarrow p. 70). If lung perfusion is reduced, O₂ uptake is proportionally decreased.

CO₂ removal from blood is dependent on lung perfusion (\rightarrow **C**, left) to a lesser extent than O₂ uptake. In case of reduced lung perfusion (but constant ventilation and venous CO₂ concentration) the CO₂ partial pressure in the alveoli falls and thus favors the removal of CO₂ from the blood. This, in turn, attenuates the effect of the reduction in perfusion. At raised lung perfusion an increase of alveolar CO₂ concentration prevents a proportional rise in CO₂ release.

A. Dead Space (V_D), Alveolar Volume (V_A) and Tidal Volume (V_T)

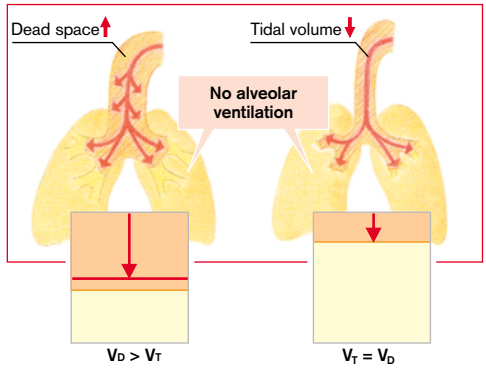
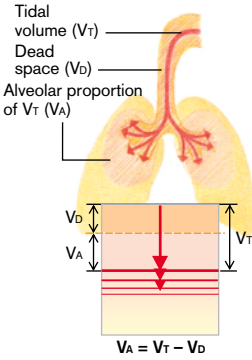

B. O_2 and CO_2 of Arterial Blood in Abnormal Ventilation

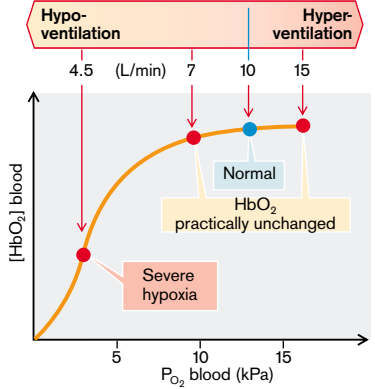
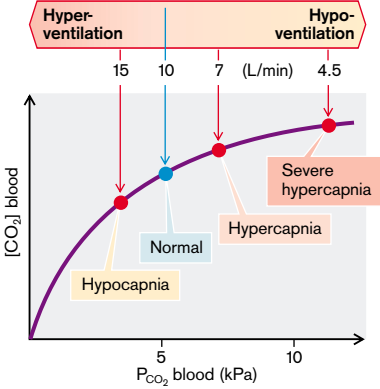

C. CO_2 Release and O_2 Uptake at Different Perfusion Levels

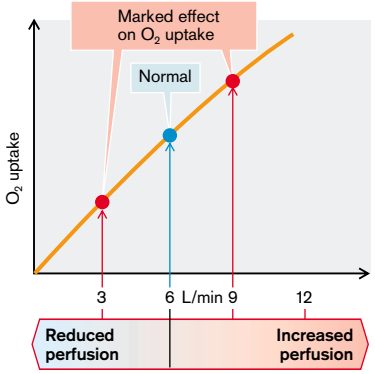
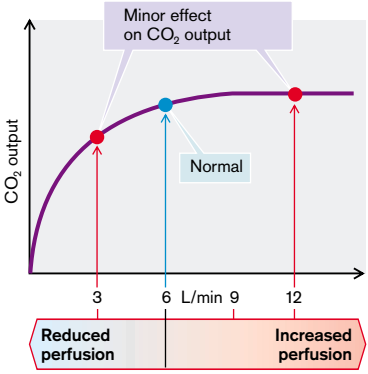

Diffusion Abnormalities

O₂ has to diffuse from the alveoli to hemoglobin in the erythrocytes, and CO₂ from the erythrocytes into the alveoli. The *amount of gas* (\dot{M}) that diffuses across the diffusion barrier between alveoli and blood per unit time is proportional to the diffusion area (F) and the difference in partial pressure between alveolar gas (P_A) and blood (P_{blood}), and inversely proportional to the length of the diffusion pathway (d):

$$\dot{M} = K \times F (P_A - P_{\text{blood}})/d.$$

Krogh's diffusion coefficient K is about 20 times greater for CO₂ than for O₂. The *diffusion capacity* $D (= K \times F/d)$ is about 230 mL \times min⁻¹ \times kPa⁻¹ (1.75 L \times min⁻¹ \times mmHg⁻¹) in a healthy person.

A **diffusion abnormality** exists when the ratio of diffusion capacity to lung perfusion (or cardiac output) is reduced.

The diffusion capacity may be reduced by **increased distance** (\rightarrow **A**). When a pulmonary edema occurs (\rightarrow p. 80), raised intravascular pressure means plasma water is exuded into the interstitial pulmonary tissue or into the alveoli, and thus increases the diffusion distance. Inflammation causes a widening of the space between alveoli and blood capillaries as a result of edema and the formation of connective tissue. In interstitial lung fibrosis (\rightarrow p. 74), the connective tissue forces alveoli and blood capillaries apart. It is the distance between hemoglobin and alveolar gas which matters. Thus, the distance can also be slightly increased by vessel dilation (inflammation) or anemia.

A diminished diffusion capacity may also be caused by a **reduction of the diffusion area** (\rightarrow **A**), as after unilateral lung resection, loss of alveolar septa (pulmonary emphysema; \rightarrow p. 78), or in loss of alveoli in pneumonia, pulmonary tuberculosis, or pulmonary fibrosis (see above). The diffusion area can also be reduced by alveolar collapse (atelectasis; \rightarrow p. 72), pulmonary edema, or pulmonary infarction (\rightarrow p. 80).

Diffusion abnormalities become obvious when cardiac output is large (\rightarrow **A**), blood flows rapidly through the lungs, and the contact time of blood in the alveoli is thus quite

brief. In effect, diminution of the diffusion area (e.g., after unilateral lung resection) also means a shorter contact time in the remaining lung tissue, because the same amount of blood will now pass through a reduced amount of lung tissue per unit of time. An increased O₂ demand during physical exercise forces an increase in cardiac output and can thus reveal a diffusion abnormality.

Abnormal diffusion primarily affects O₂ transport. In order for the same amount of gas to diffuse per time, the O₂ gradient must be twenty times greater than the CO₂ gradient. Should the diffusion capacity in an alveolus be diminished while ventilation remains constant, O₂ partial pressure will fall in the blood leaving the alveolus. If all alveoli are similarly affected, O₂ partial pressure will fall in the pulmonary venous (and thus systemic arterial) blood. If O₂ consumption remains constant, O₂ partial pressure will necessarily be lower also in deoxygenated (systemic venous) blood (\rightarrow **B2**). For this reason patients with a diffusion abnormality get blue lips on physical exertion (*central cyanosis*; \rightarrow p. 84). The primary effects of abnormal diffusion on CO₂ transport and acid–base metabolism are much less marked. Hypoxia stimulates the respiratory neurons, and the resulting increase in ventilation can produce *hypocapnia*. However, the hypoxemia due to abnormal diffusion can only be slightly improved by hyperventilation. In the example given (\rightarrow **B3**), doubling of the alveolar ventilation at unchanged O₂ consumption increases alveolar O₂ partial pressure by only 4 kPa to 17 kPa (30 mmHg to 129 mmHg), but the increased O₂ gradient does not normalize the O₂ saturation of the blood. At the same time, *respiratory alkalosis* develops, despite the abnormal diffusion, because of the increased CO₂ removal (\rightarrow p. 86). Hypoxemia due to abnormal diffusion can be neutralized with O₂-enriched inspiratory air (\rightarrow **B4**). The degree of hypoxemia can be lessened by decreasing O₂ consumption.

A. Development of Diffusion Abnormalities

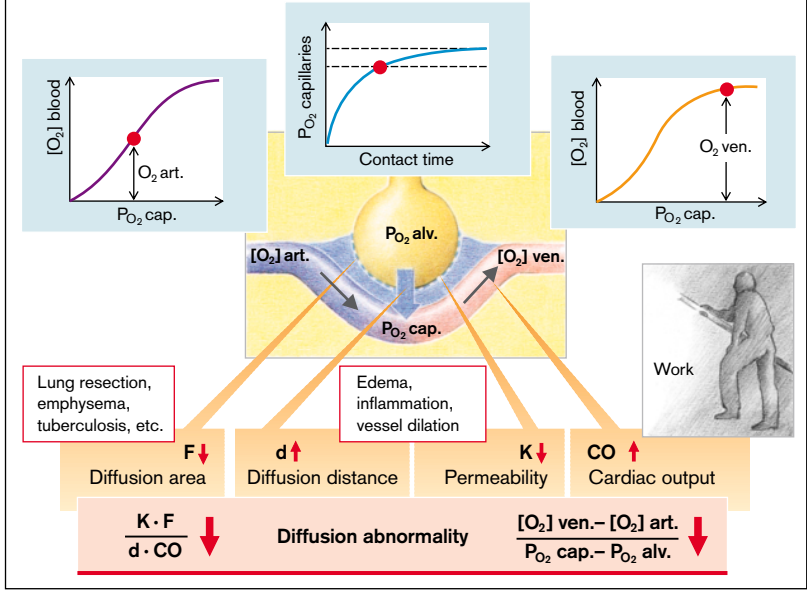

B. Abnormal Diffusion: Concentrations of CO₂ and HbO₂ in Blood

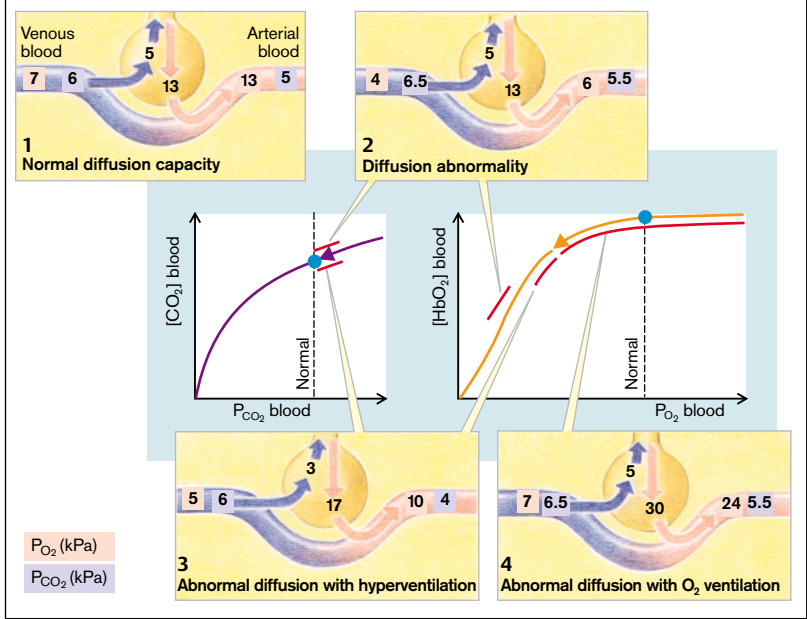

Distribution Abnormalities

The concentration of O_2 and CO_2 in an alveolar space and the related capillary are dependent on the ratio of ventilation (\dot{V}_A) to perfusion (\dot{Q}). In the ideal case this relationship (\dot{V}_A/\dot{Q}) and thus the O_2 and CO_2 concentration is identical in all alveoli. Pulmonary vessels contract in hypoxia and thus normally guarantee extensive adaptation of perfusion to ventilation of individual alveoli. In an upright position ventilation and perfusion in the basal lung segments are greater than in the apical ones. Perfusion is more strongly affected and \dot{V}_A/\dot{Q} is thus normally slightly higher apically than basally.

The term “**abnormal distribution**” describes the condition when the ratio of ventilation to perfusion in individual alveoli deviates to a functionally significant extent from that in the whole lung. In principle there are two possibilities:

- ◆ **Impaired perfusion** of individual alveoli in relation to perfusion occurs in vascular occlusion, for example, in pulmonary embolism (\rightarrow p. 80). In addition, capillaries can be separated from their related alveoli by proliferating connective tissue, as is the case in pulmonary fibrosis (\rightarrow p. 70, 74). Lastly, capillary supply to the alveoli may also fade away if the alveolar septa are destroyed, as is the case in pulmonary emphysema (\rightarrow p. 78).

The impaired perfusion of ventilated alveoli *increases the functional dead space*, because the air in these alveoli no longer takes part in the gaseous exchange. This condition can be compensated by deeper breathing (increased V_T). If a large proportion of alveoli are not perfused, the *diffusion area also decreases* (\rightarrow p. 70), and this can no longer be compensated by deeper breathing.

- ◆ In **impaired ventilation** of perfused alveoli (\rightarrow **A**) the blood is no longer adequately saturated with O_2 and rid of CO_2 . In an extreme case a functional arteriovenous shunt develops. In obstructive lung disease, such as asthma and chronic bronchitis (\rightarrow p. 76), some of the bronchi are narrowed and preclude normal ventilation of their alveoli. Ventilation of individual bronchi (or bronchioles) can also be prevented by occlusion through tumor. The opening up and therefore ventilation of parts

of the lung can be prevented by local scarring such as pleural thickening. Diaphragmatic paralysis has the same effect by preventing expansion of basal lung segments. Functional arteriovenous shunts can also occur in pulmonary fibrosis.

Perfusion of inadequately ventilated alveoli leads to an *admixture of nonarterialized blood* with pulmonary venous blood. This results in *hypoxemia* (\rightarrow **A**; PA = partial pressure in alveolar gas mixture), which cannot be compensated by hyperventilation of “intact” alveoli (this is because O_2 uptake by the blood that passes along ventilated alveoli can be increased only minimally by hyperventilation; \rightarrow p. 68). On the other hand, hypercapnia hardly ever occurs because the reduced CO_2 release from underventilated alveoli (\rightarrow **A**, right) can be well compensated by increased release into hyperventilated alveoli (\rightarrow **A**, left). On the contrary, the hypoxemia frequently leads to *excess hyperventilation*, and the development of *hypocapnia*. If considerable venous admixture occurs, the arterial hypoxemia cannot be stopped even by breathing pure O_2 .

If the supplying airway is completely occluded, the alveoli collapse (**atelectasis**). Normally more O_2 is taken up in tissue than CO_2 is released, so that there is a greater decrease in O_2 partial pressure than increase in CO_2 partial pressure (\rightarrow **B1**). The blood therefore takes more O_2 from the alveoli than it adds CO_2 , resulting in a decrease of the alveolar volume. As a consequence N_2 in the alveoli is concentrated and, following its gradient, also diffuses into the blood. Eventually, the entire alveolar volume is reabsorbed. The process is delayed by a fall in alveolar O_2 concentration and subsequent vascular contraction (see above). Ventilation with O_2 can favor the development of atelectases (\rightarrow **B2**), because O_2 uptake is increased by the high alveolar O_2 partial pressure and there is no constriction of the supplying vessels.

A. Effects of Abnormal Distribution on O₂ Uptake and CO₂ Release

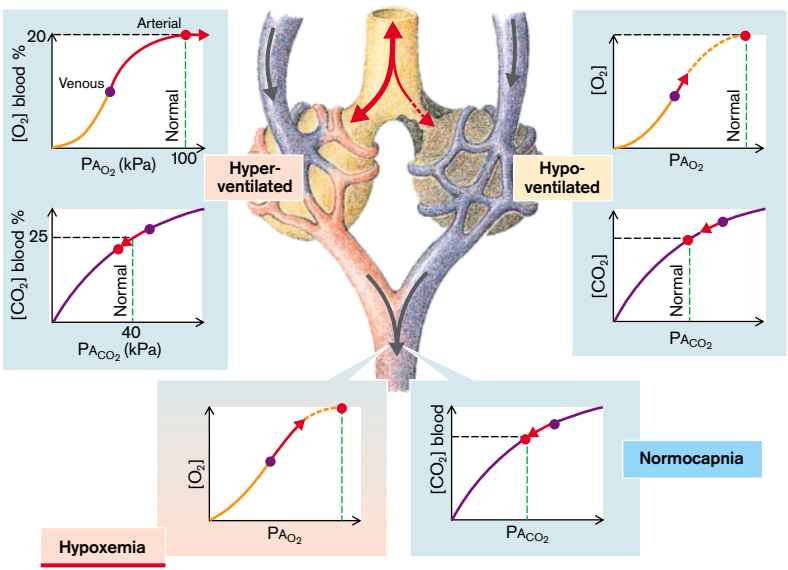

B. Development of Atelectasis

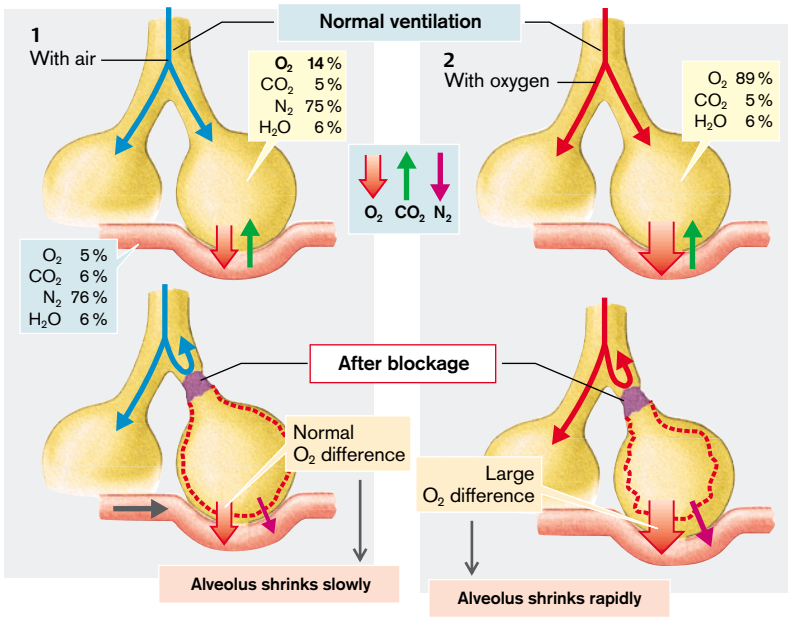

Restrictive Lung Disease

Restrictive lung disease is a term given to an anatomical or functional loss of gaseous exchange area.

An **anatomical loss** occurs after removal (resection) or displacement (e.g., by a tumor) of lung tissue. Atelectasis (→ p. 72) may also lead to a decrease in diffusion area.

A **functional decrease** in exchange area occurs if *plasma water* is exuded into alveoli, for example, in pulmonary edema (→ p. 80) or in inflammation (increased vascular permeability, e.g., in pneumonia). In *pulmonary fibrosis* proliferating connective tissue displaces intact pulmonary parenchyma (decrease in diffusion area), infiltrates between capillaries and alveoli (increase in distance), and prevents the normal expansion of the lung (impairment of alveolar air exchange). Pulmonary fibrosis can be caused by inflammatory reaction against connective tissue (so-called collagen disease) or by inhalation of dust which contains silicate or asbestos. Sometimes no cause is found (idiopathic pulmonary fibrosis [Hamman-Rich syndrome]). Local or generalized impairment of lung expansion can also occur in *thoracic deformities*, *diaphragmatic paralysis*, or *adhesion of both pleural layers* (as a result of inflammation [*pleural fibrosis*]).

Pneumothorax is also a restrictive lung disease (→ **B**). If there is an *open connection* between the pleural space and outside air (thoracic injury; → **B**, top) or the alveoli (torn alveolar wall due to overdistension), air enters and the ipsilateral lung collapses. Breathing is also impaired in the other lung, because the pleural pressure on the healthy side falls on inspiration and as a result the mediastinum is displaced to the healthy side. On expiration the pressure rises and the mediastinum moves toward the collapsed side. This mediastinal flutter reduces the breathing excursion (V_T) of the healthy lung. If a valve-like mechanism develops on the injured side, allowing air into the pleural space but not out of it, *tension pneumothorax* develops (→ **B**, bottom). It is especially the burst alveoli that often act like valves: the collapsed lung expands on inspiration, allowing air to enter the pleural space through the damaged alveolus, but when lung and alveolus collapse during expiration the escape of air is

prevented. The mediastinum is massively displaced by the increasing pressure toward the healthy side and breathing correspondingly impaired. The increase in intrathoracic pressure also reduces the venous return and thus right ventricular filling, as a consequence of which cardiac output falls.

In *whole-body plethysmography* the air in the pleura is indistinguishable from that in the alveoli, because both are equally reduced on expiration. However, inspired test gas is distributed only throughout the lung. In pneumothorax, the intrathoracic volume measured by whole-body plethysmography is thus greater than the alveolar volume obtained with a test gas.

Restrictive pulmonary disease causes a fall in compliance (C), vital capacity (VC), functional residual capacity (FRC), and diffusion capacity (→ p. 66). The latter leads to *diffusion abnormality* (→ p. 70) and thus to *hypoxemia* (→ **A**; S_{O_2} = oxygen saturation of blood). Maximum breathing capacity (\dot{V}_{max}) and forced expiration volume in 1 second (FEV_1) are usually reduced, but relative forced expiration volume (normally 80% of VC) is generally normal. To inspire a certain volume, greater negative pressure than normal is required in the pleural space (P_{pl}) and more energy thus has to be expended during breathing (increased work of breathing; → **A**; \dot{V} = ventilation flow). Reduction of the vascular bed by removing lung tissue or by compressing blood vessels increases vascular resistance. Greater pressure is required to pump the blood through the pulmonary vascular bed, pressure which must be generated by the right heart. The consequence is a *raised load on the right ventricle* (cor pulmonale; → p. 214).

A. Causes and Effects of Restrictive Lung Diseases

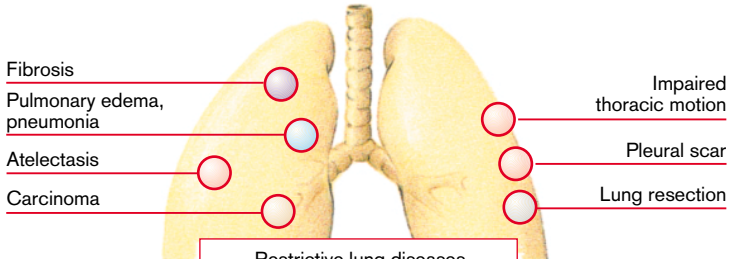

Restrictive lung diseases

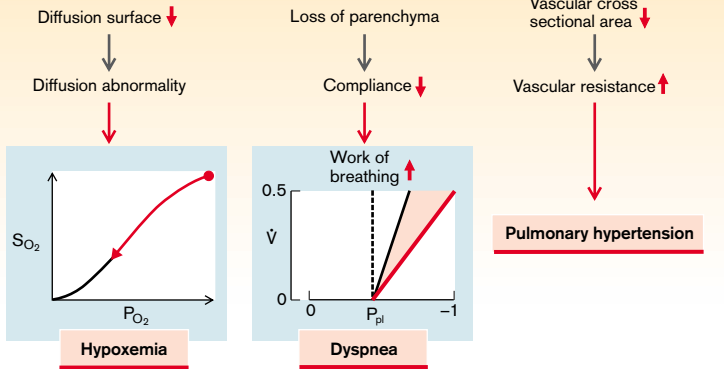

B. Pneumothorax

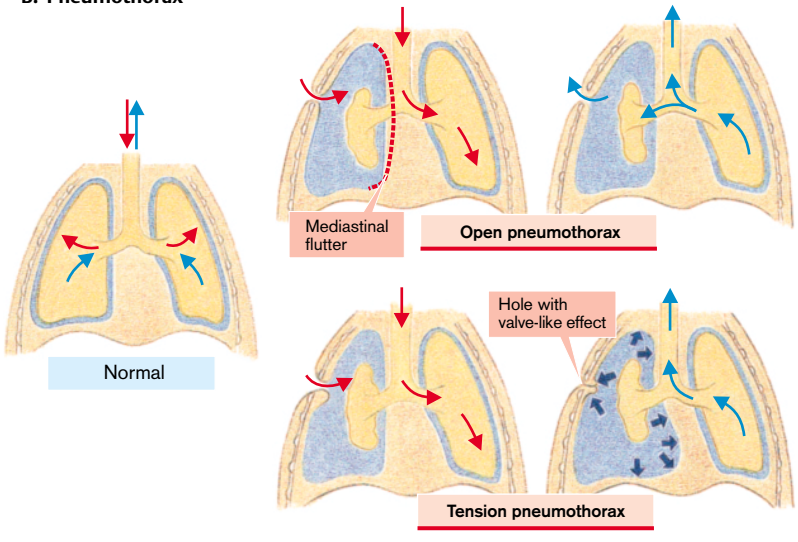

Obstructive Lung Disease

In order to reach the alveoli air must pass through the respiratory tract or airways (→ p.68), which present a resistance to the flow. This resistance is determined by the lumen in the tract. In particular the narrow lumen of the bronchioles can be further narrowed by mucus and the contraction of the bronchial musculature. *Mucus* is secreted in order to trap pathogens and dirt particles. It is transported toward the mouth by the cilia of the lining epithelium and then swallowed. As the cilia cannot propel very sticky mucus, an electrolyte solution is usually secreted that lifts the mucus from the cilia, so that mucus moves toward the mouth on a thin fluid layer. The lumen can be narrowed by the action of the bronchial muscles, which increases the likelihood of pathogens being caught in the mucus. The disadvantage, however, is that narrowing raises flow resistance. *Obstructive lung diseases* are characterized by an increased flow resistance.

Intrathoracic increase in resistance is usually due to a narrowing or obstruction of the bronchi, by either external compression, contraction of bronchial muscles, thickening of the lining mucus layer, or obstruction of the lumen by mucus. Most of these changes are the result of *asthma* or *chronic bronchitis*. In asthma there is an allergy to inhaled antigens (e.g., pollen). These antigens cause an inflammation of the bronchial mucosa leading to the release of histamine and leukotrienes (called slow reacting substances in anaphylaxis [SRSA]). The bronchial muscles contract and mucus secretion as well as vessel permeability (mucosal edema) are increased (→ A, top) under the influence of these mediators. In addition to the inhaled antigens, microorganisms in the mucosa may also act as antigens (infectious-allergic asthma). Here there is no clear-cut distinction between asthma and bronchitis. Obstructive lung disease can also be the result of *cystic fibrosis (CF)*. As the result of an autosomal recessive genetic defect of the CF transmembrane regulator (CFTR; → p.162) there is decreased secretion and hyperreabsorption of fluid, and mucus can no longer be cleared from the airways. The result is obstructive lung disease. The lung's reduced ability to

retract (*flaccid lung*, → p.78) can also lead to obstructive lung disease, because reduced elastic recoil (increased compliance) of the lung requires an increase in pressure during expiration, resulting in compression of the intrathoracic airways (see below).

Extrathoracic increase in resistance occurs, for example, in paralysis of the vocal chords, edema of the glottis, and external tracheal compression (e.g., by tumor or goitre; → p.282 ff.). In tracheomalacia the tracheal wall is softened and collapses on inspiration.

The **effect** of obstructive lung disease is reduced ventilation. If *extrathoracic obstruction* occurs, it is mainly inspiration that is affected (inspiratory stridor), because during expiration the pressure rise in the prestenotic lumen widens the narrowed portion. *Intrathoracic obstruction* mainly impairs expiration, because the falling intrathoracic pressure during inspiration widens the airways. The ratio of the duration of expiration to that of inspiration is increased. Obstructed expiration distends the alveolar ductules (*centrilobular emphysema*; → p.78), lung recoil decreases (compliance increases), and the midposition of breathing is shifted toward inspiration (*barrel chest*; → p.78). This raises the functional residual capacity. Greater intrathoracic pressure is necessary for expiration because compliance and resistance are increased. This causes compression of the bronchioles so that the airway pressure increases further. While the effort required to overcome the elastic lung resistance is normal or actually decreased, the effort required to overcome the viscous lung resistance and thus the *total effort of breathing* is greatly increased (→ A, middle). The obstruction reduces maximum breathing capacity (\dot{V}_{max}) and FEV₁ (→ table 2 on p.66), and the differing ventilation of various alveoli results in *abnormal distribution* (→ p.72). The hypoxia of underventilated alveoli leads to vasoconstriction, increased pulmonary vascular resistance, pulmonary hypertension, and an increased right ventricular load (cor pulmonale; → p.214).

A. Obstructive Lung Diseases

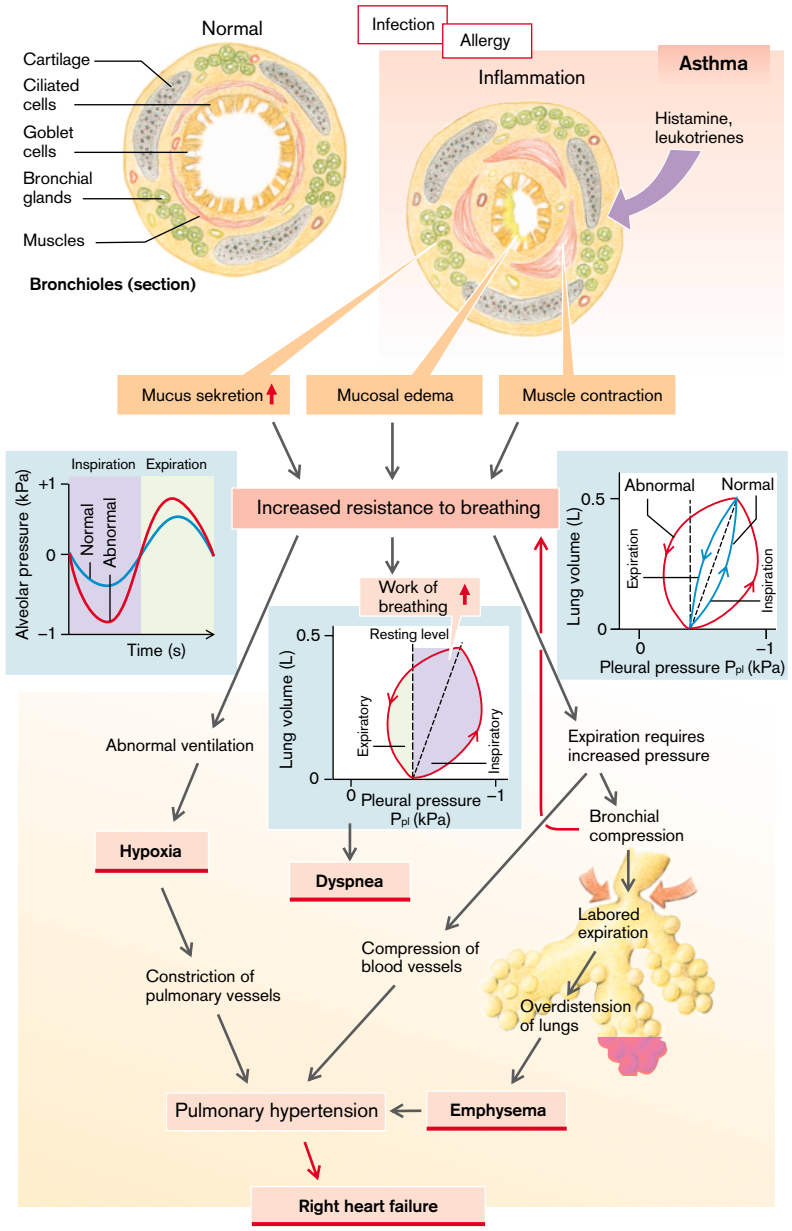

Pulmonary Emphysema

Emphysema is characterized by an increase in the volume of the airways distal to the bronchioles. **Centrilobular emphysema**, with predominant distension of the alveolar ducts and respiratory bronchioles, is distinguished from **panlobular emphysema**, in which the terminal alveoli in particular are distended (\rightarrow **A**). In **flaccid lung** there is merely a loss of elastic recoil. The disease can affect a circumscribed area (local emphysema), or the entire lung (generalized emphysema). Emphysema is one of the most frequent causes of death.

Centrilobular emphysema is caused mainly by **obstructive lung disease**: in flaccid lung there is a loss of connective tissue of unknown cause; in panlobular emphysema there is additional loss of alveolar septa. In **the elderly** an increase in alveolar volume in relation to alveolar surface regularly occurs. In some patients (ca. 2%) there is a **deficiency in α_1 -proteinase inhibitor** (α_1 -antitrypsin), which normally inhibits the action of proteinases (e.g., leukocyte elastase). This enzyme is produced in the liver; its mutation can affect its secretion and/or function. In either case decreased inhibition of the proteinases leads to a breakdown and thus a loss of lung tissue elasticity. If secretion is disturbed, the accumulation of the defective protein in the liver cells can additionally lead to liver damage. Finally, a lack of proteinase inhibition can also affect other tissues, for example, renal glomeruli and the pancreas may be damaged. α_1 -antitrypsin is oxidized and thus inhibited by *smoking*, which thus promotes the development of emphysema even in someone without a genetic predisposition.

In addition to a lack of inhibitors, **increased elastase production** may be a cause of emphysema (e.g., of a serine elastase from granulocytes, a metalloelastase from alveolar macrophages, and various proteinases from pathogens). The excess of elastases in chronic inflammatory disease leads, for example, to a breakdown of elastic fibers in the lung.

When considering the **effects** of pulmonary emphysema, the consequences of **reduced elastic recoil** are important. In the end the lung's elastic recoil generates the positive pressure in the alveoli in comparison to ambient air

necessary for normal expiration. Although positive pressure in the alveoli can also be produced by external compression, i.e., by contraction of the expiratory muscles, this will also compress the bronchioles and thus bring about a massive increase in flow resistance. Maximal expiratory flow rate (\dot{V}_{\max}) is thus a function of the ratio between elastic recoil (K) and resistance (R_L) (\rightarrow **A**, right). Reduced elastic recoil can thus have the same effect as obstructive lung disease (\rightarrow p. 76). Elastic recoil can be raised by increasing the inspiratory volume (\rightarrow **A**, right), eventually leading to a *shift in the resting position* toward inspiration (*barrel chest*; \rightarrow **B**). If tidal volume remains constant, both the functional residual capacity and the residual volume are increased, sometimes also the dead space. However, vital capacity is diminished because of the reduced expiratory volume. The loss of alveolar walls leads to a *diminished diffusion area* (\rightarrow p. 70); the loss of pulmonary capillaries to an *increase in functional dead space* as well as increased pulmonary artery pressure and vascular resistance with the development of *cor pulmonale* (\rightarrow p. 214). In centrilobular, but not panlobular, emphysema a *distribution abnormality* develops, too (\rightarrow p. 72), because of differing resistances in different bronchioles. The abnormal distribution results in *hypoxemia*. Patients with centrilobular emphysema due to obstructive lung disease are called "blue bloaters" (\rightarrow **A**). In contrast, patients with panlobular emphysema at rest are called "pink puffers", because enlargement of the functional dead space forces them to breathe more deeply. It is only when diffusion capacity is greatly reduced or oxygen consumption is increased (e.g., during physical work) that diffusion abnormality will result in hypoxemia (\rightarrow p. 70).

A. Emphysema

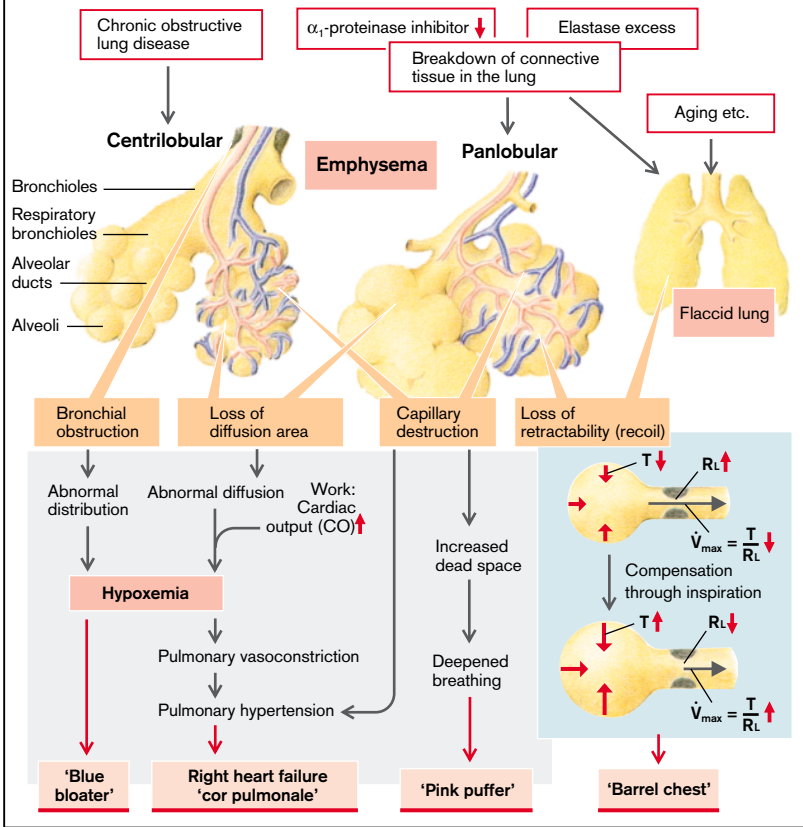

B. Development of Barrel Chest in Emphysema

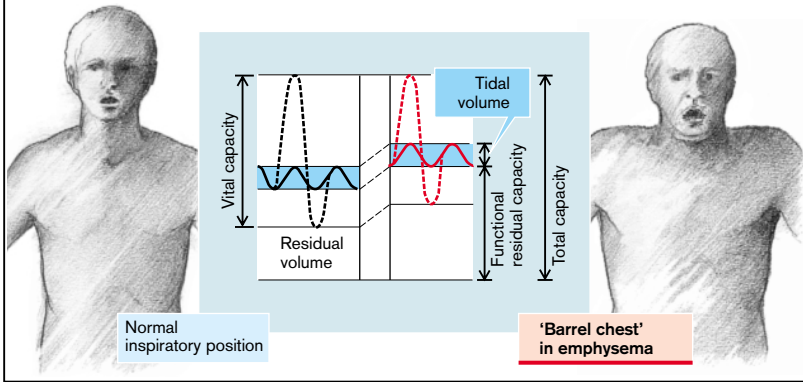

Pulmonary Edema

In pulmonary capillaries, as in systemic capillaries, filtration is determined by the effective filtration pressure, i.e., the difference between the hydrostatic and oncotic pressure gradients. An increase in effective filtration pressure in the pulmonary vessels leads to **pulmonary congestion**, filtration of plasma water into the interstitial space results in **interstitial pulmonary edema**, and the passage of plasma water into alveoli causes **alveolar pulmonary edema** (\rightarrow A, middle).

A **rise in hydrostatic pressure** in the pulmonary capillaries occurs when the left ventricle's forward pumping action is inadequate (\rightarrow A, right). Causes are reduced myocardial power or excess demand on it (heart failure; \rightarrow p. 224), mitral valve stenosis or regurgitation (\rightarrow p. 194 ff.). The resulting increase in left atrial pressure is transmitted backward into the pulmonary vessels.

The development of pulmonary edema is facilitated by **abnormal lymphatic drainage** (\rightarrow A, left). Normally, an excess of filtered fluid is removed via the lymphatics. However, the capacity of the pulmonary lymphatic system is low even under physiological conditions. If right heart failure occurs together with left heart failure, the systemic venous pressure rises and thus also the pressure at the point of drainage of the lymphatic vessels into the veins at the venous angle, so impairing lymphatic drainage.

The **oncotic pressure** in the capillaries is reduced by **hypoproteinemia** (\rightarrow A, left), favoring the development of pulmonary edema. Hypoproteinemia is usually the result of hyperhydration, for example, an inappropriately high supply of fluids to patients with reduced renal excretion (e.g., due to renal failure; \rightarrow p. 110 ff.). A reduction in plasma protein formation in the liver (liver failure; \rightarrow p. 174) or loss of plasma proteins, for example, via the kidneys (nephrotic syndrome; \rightarrow p. 104), also decreases plasma protein concentration.

Finally, **increased capillary permeability** can result in pulmonary edema (\rightarrow A, right). Increased permeability of the capillary wall for proteins reduces the oncotic pressure gradient and thus increases the effective filtration pressure. Capillary permeability is increased by, for

example, inhalation of corrosive gases or prolonged inspiration of pure O_2 (\rightarrow p. 84).

Effects of pulmonary congestion are reduced pulmonary perfusion, and thus impaired maximal O_2 uptake. The distension of the congested vessels prevents enlargement of the alveoli and decreases lung compliance. In addition, the bronchi are narrowed by the distended vessels and resistance to breathing increases (\rightarrow p. 76), discernable through diminution of the maximal breathing capacity and of FEV_1 (\rightarrow table 2 on p. 66).

In **interstitial pulmonary edema** the interstitial space between capillary and alveolus is increased. As a result, diffusion is disturbed with impairment mainly of O_2 uptake (\rightarrow p. 70). If, due to physical activity, O_2 consumption rises, O_2 concentration in blood falls (hypoxemia, cyanosis; \rightarrow A, bottom).

Any further pressure increase and damage to the alveolar wall causes the **passage of filtrate into the alveolar space**. The fluid-filled alveoli are no longer involved in breathing (gaseous exchange) and a functional venoarterial (pulmonary arterial to pulmonary venous) shunt occurs along with a decrease in O_2 in the systemic arterial blood (central cyanosis). Fluid enters the airways and thus also increases airway resistance. Increased filtration of fluid into the pleural space (pleural effusion) also impairs breathing.

Pulmonary edemas force the patient to breathe in the upright position (**orthopnea**). On sitting or standing up after being recumbent (orthostasis) venous return from the lower part of the body falls (even more in the fully upright position), and thus right atrial pressure and the right cardiac output decrease. Less blood flows through the lungs, causing a fall in hydrostatic pressure in the pulmonary capillaries at the same time that pulmonary venous flow from the upper parts of the lung is increased. Moreover, the decrease of central venous pressure facilitates lymphatic drainage from the lung. As a result, pulmonary congestion as well as interstitial and alveolar edemas regress.

A. Pulmonary Edema

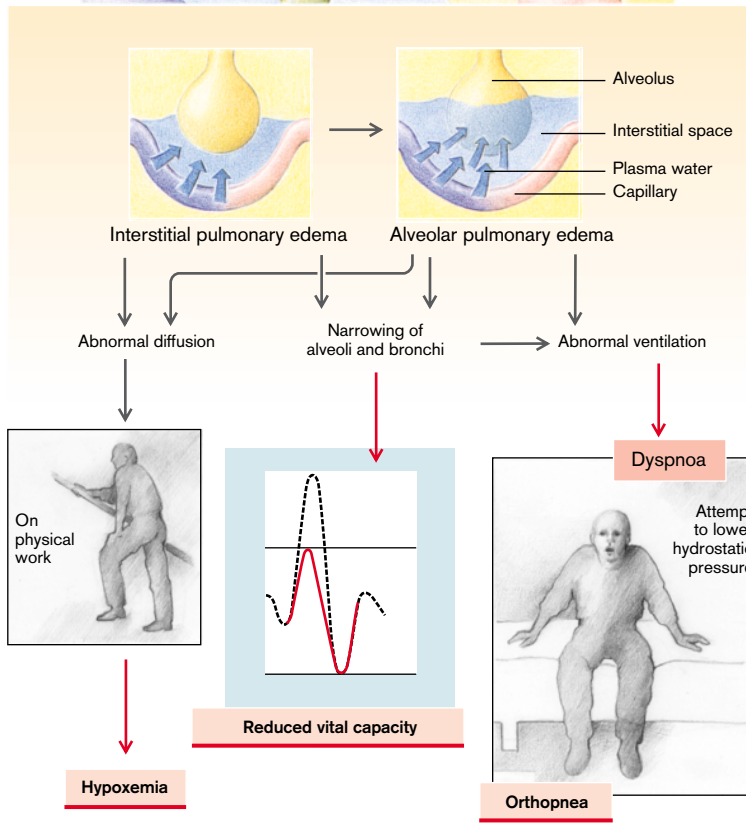
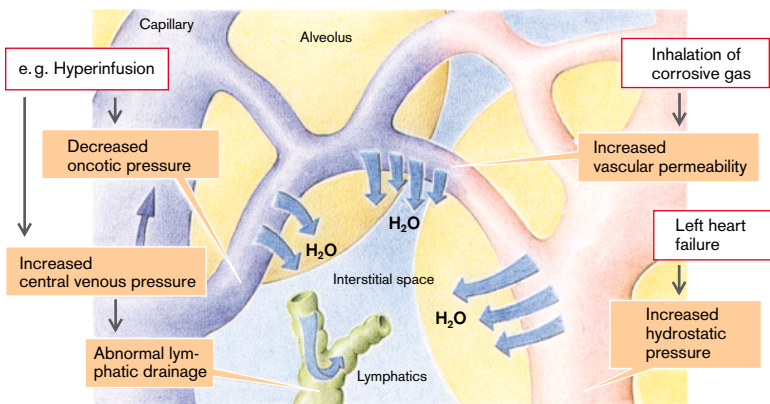

Pathophysiology of Breathing Regulation

Numerous factors influence the respiratory neurons in the medulla oblongata (\rightarrow A):

Ventilation is increased by acidosis, hypercapnia, hypoxia, and a decrease of Ca^{2+} and Mg^{2+} in cerebrospinal fluid (CSF). Pain, intensive cold or heat stimuli to the skin, an increase or moderate fall in body temperature, a drop in blood pressure, and muscular activity (joint innervation) all increase ventilation. Other stimulating factors are epinephrine and norepinephrine in the blood, histamine, acetylcholine and prostaglandins in the central nervous system (CNS), progesterone, testosterone, and corticotropin.

Conversely, **ventilation is reduced** by alkalosis, hypocapnia, peripheral hyperoxia, and Ca^{2+} and Mg^{2+} increase in the CSF. Hypoxia in the CNS, deep hypothermia, rise in blood pressure, ganglion blockers as well as high concentrations of atropine, catecholamines, endorphins and glycine in the CNS also diminish ventilation.

Normally the **pH around the respiratory neurons** or the pH in the CSF has a decisive influence on ventilation. A shift in pH in the brain following rapid changes in P_{CO_2} is accentuated by the low buffering power of CSF (low protein concentration). Because CO_2 , but not HCO_3^- or H^+ , quickly passes through the blood-CSF and blood-brain barriers, changes in CO_2 concentration in the blood result in very rapid adaptation of ventilation, while adaptation after changes in blood pH or blood HCO_3^- occurs only after a delay of several days. If sudden *metabolic acidosis* occurs (\rightarrow B, top; see also p. 88 ff.), respiratory compensation will thus occur only slowly. Conversely, treatment of a partly compensated respiratory acidosis, for example, by infusion of HCO_3^- , often leaves behind *respiratory alkalosis* (\rightarrow B, bottom). Also, with a sudden fall of O_2 partial pressure in inspiratory air (at high altitude) ventilation is not immediately and adequately raised. The onset of hyperventilation leads to hypocapnia, and the resulting intracerebral alkalosis will then transiently inhibit any further rise in ventilation. Complete adaptation of breathing to a reduced O_2 supply requires an increase in renal HCO_3^- excretion with subse-

quent decrease in HCO_3^- concentration in plasma and (after a delay) in CSF.

Barbiturates (soporific drugs) and **chronic respiratory failure** decrease the sensitivity of the respiratory neurons to pH or CO_2 in CSF. *Lack of O_2* thus becomes the *most important stimulus to breathing*. In both cases the supply of O_2 -enriched air leads to hypoventilation and respiratory acidosis (\rightarrow p. 88 ff.). This response is increased by, for example, uremia (\rightarrow p. 110 ff.) or sleep. Because O_2 uptake varies within a wide range independently of alveolar ventilation (\rightarrow p. 68), breathing is stimulated only when there is a marked diminution in alveolar O_2 partial pressure and a fall in O_2 saturation in the blood. The resulting increase in ventilation will again cease as soon as O_2 saturation in the blood is normal; breathing is therefore irregular.

The reduced sensitivity of the respiratory neurons to CO_2 can also result in **sleep apnea**, an arrest of breathing during sleep lasting a few seconds. It is more likely in the presence of a metabolic alkalosis.

Damage or massive stimulation of the respiratory neurons can cause **pathological breathing** (\rightarrow C):

- ◆ **Kussmaul breathing** (\rightarrow C1) is an adequate response of the respiratory neurons to metabolic acidosis. The depth of the individual breaths is greatly increased but breathing is regular.

- ◆ **Cheyne-Stokes breathing** (\rightarrow C2) is irregular. The depth of breathing periodically becomes gradually deeper and then gradually more shallow. It is caused by a delayed response of respiratory neurons to changes in blood gases resulting in an overshooting reaction. It occurs when there is hypoperfusion of the brain, or when breathing is regulated by a lack of oxygen (see above).

- ◆ **Blot breathing** (\rightarrow C3) consists of a series of normal breaths interrupted by long pauses. It is an expression of damage to respiratory neurons. **Gasping** (\rightarrow C4) also signifies a marked disorder in the regulation of breathing.

A. Modulators of Respiratory Neurons

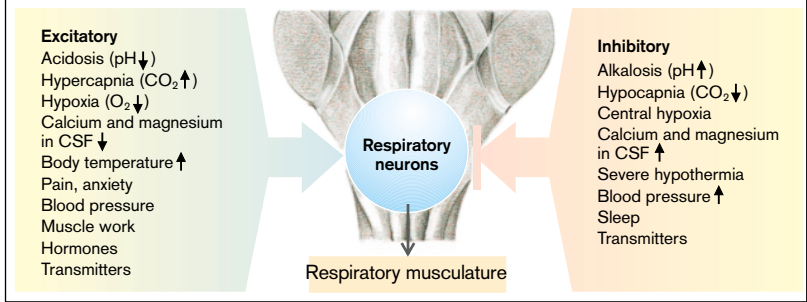

B. Effects of Blood-Brain Barrier

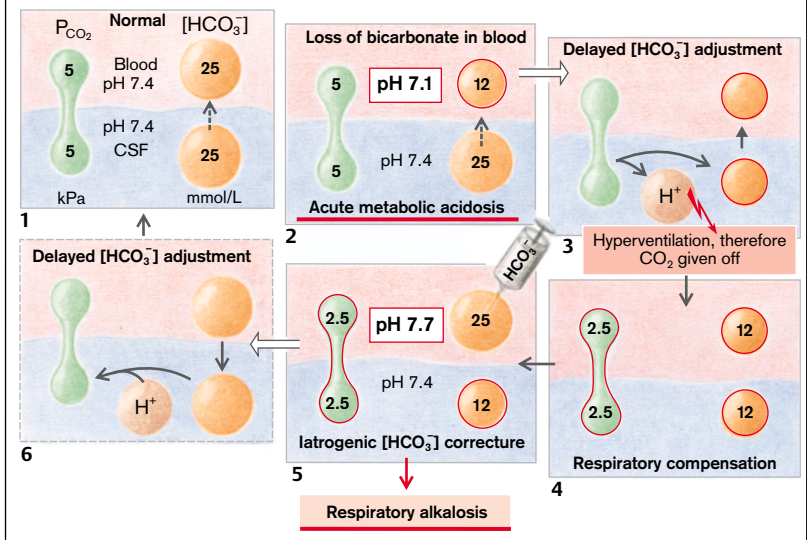

C. Pathological Patterns of Breathing

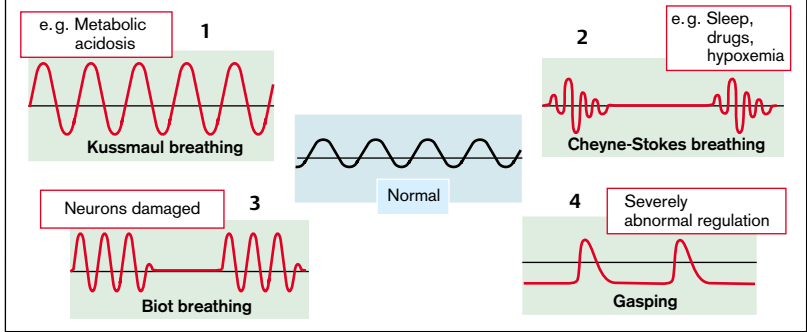

Hypoxia and Hyperoxia

Hypoxia occurs when O_2 transport from ambient air to the cell is impaired. There may be several causes: (\rightarrow A):

- ◆ **Hypoventilation** reduces the diffusion gradient to venous blood and thus impairs O_2 uptake. However, ventilation has to be markedly reduced before O_2 uptake is noticeably decreased (\rightarrow p. 68).

- ◆ **Reduced diffusing capacity** (\rightarrow p. 70) prevents equilibration of gas concentrations in alveoli and capillary blood.

- ◆ **Reduced O_2 uptake capacity of the blood** occurs in anemia (\rightarrow p. 30 ff.) or can be caused by the inability of hemoglobin to bind or release O_2 . Carbon monoxide (CO), for example, binds to hemoglobin with an affinity that exceeds that of O_2 by a factor of 200. CO bound to one heme group raises the affinity of the other three heme groups of the affected hemoglobin molecule so that it not only binds less O_2 but is also less ready to release the oxygen bound to it. Increased O_2 affinity with reduced peripheral O_2 release also occurs in a deficiency of 2,3-bisphosphoglycerate (2,3-BPG) or alkalosis.

- ◆ **Circulatory failure** (\rightarrow p. 224) impairs O_2 transport in the cardiovascular system.

- ◆ **Tissue diffusion** is impaired if the distance between a cell and its nearest capillary is increased, as in tissue hypertrophy without accompanying increased capillary formation, or edema. The diffusion distance is also increased when the precapillary sphincter of the nearest capillary contracts, because the O_2 supply must then come from the second nearest capillary.

- ◆ Several **poisons of the respiratory chain** can inhibit O_2 utilization.

The most important **effect** of all the above-mentioned causes is the impairment of the cells' aerobic energy supply.

If the O_2 supply is deficient, some cells are able to meet their energy needs by breaking down glucose into lactic acid. However, the energy gain from this is small (2 molecules of ATP per molecule of glucose compared with 36 ATPs in oxidative metabolism), and the dissociation of lactic acid results in metabolic (not respiratory) **acidosis** (\rightarrow p. 88). The lack of energy at first causes a reversible impairment of

function, but ultimately leads to irreversible cell damage.

Hypoventilation, abnormal pulmonary diffusion, and circulatory failure cause **cyanosis** (blue discoloration of the skin and mucous membranes) if the average concentration of deoxygenated hemoglobin in the capillaries is lower than ca. 0.7 mmol/L (5 g/100 mL) (\rightarrow A). In hypoventilation and disorders of pulmonary diffusion the arterialized blood is hypoxic (*central cyanosis*). It must be stressed that cyanosis is not always due to O_2 deficiency. If the hemoglobin concentration in blood is increased, cyanosis may occur even though there is no lack of O_2 (**pseudocyanosis**). Conversely, an O_2 deficiency may occur in hemoglobin deficiency (anemia), without the concentration of deoxygenated hemoglobin reaching the level required for cyanosis.

The organism can be damaged not only in hypoxia but also in **hyperoxia**, the latter as a result of the reactivity of O_2 (\rightarrow B). Hyperoxia, for example, produced by hyperbaric ventilation with a breathing apparatus during diving or by inhalation of pure O_2 over many days, can inhibit the cellular *oxidation of glucose*. High O_2 partial pressure lowers cardiac output and blood flow through the kidneys and brain, the latter resulting in *dizziness and cramps*. In the lung, irritation of the airway can cause *coughing and pain*, while oxidative damage to the alveolar epithelium and endothelium lead to increased permeability, and to the development of *pulmonary edemas* (\rightarrow p. 80). Oxidation can inactivate surfactant, the fluid that normally reduces surface tension in the alveoli and ensures they unfold evenly. The lack of surfactant may lead to different sizes of alveoli with subsequent abnormal distribution of ventilation (\rightarrow p. 72). Artificial ventilation with O_2 also facilitates the collapse of alveoli (*atelectasis*; \rightarrow p. 72). In neonates mixtures containing over 40% O_2 lead to the development of *hyaline membranes* in the lung and thus impair gaseous exchange. In the vitreous body and cornea, vascular and connective tissue proliferates, possibly leading to blindness (*retrolental fibroplasia*).

A. Causes of Oxygen Deficiency

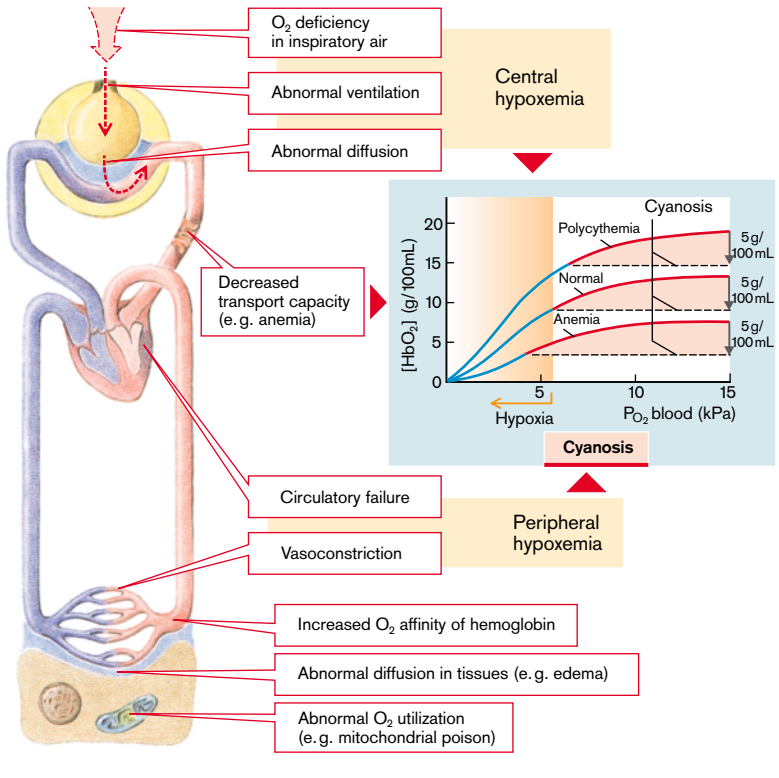

B. Effects of Hyperoxia

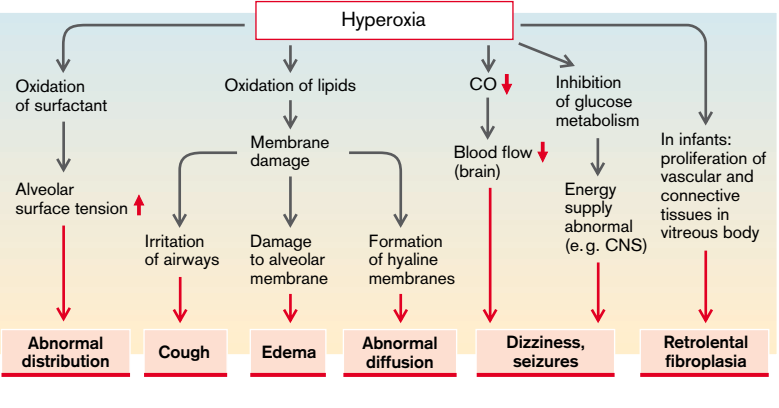

Development of Alkalosis

The pH of blood depends on the ratio of HCO_3^- to CO_2 concentration:

$$\text{pH} = \text{pK} + \log \frac{\text{HCO}_3^-}{\text{CO}_2}$$

pK contains the dissociation constant of H_2CO_3 and the reaction constant of CO_2 to H_2CO_3 . Alkalosis ($\text{pH} > 7.44$) thus occurs either when the CO_2 concentration in blood is too low (hypocapnia, respiratory alkalosis), or that of HCO_3^- is too high (metabolic alkalosis).

Respiratory alkalosis occurs in **hyperventilation** ($\rightarrow \text{A3}$ and p. 82). Causes include emotional excitement, salicylate poisoning, or damage to the respiratory neurons (e.g., by inflammation, injury, or liver failure). Occasionally a lack of O_2 supply in the inspiratory air (e.g., at high altitude) causes increased ventilation resulting in an increased amount of CO_2 being expired.

Numerous disorders can lead to **metabolic** (i.e., **non-respiratory**) **alkalosis**:

- ◆ In **hypokalemia** the chemical gradient for K^+ across all cell membranes is increased. In some cells this leads to hyperpolarization, which drives more negatively charged HCO_3^- from the cell. Hyperpolarization, for example, raises HCO_3^- efflux from the proximal (renal) tubule cell via $\text{Na}^+(\text{HCO}_3^-)_3$ cotransport ($\rightarrow \text{A4}$). The resulting intracellular acidosis stimulates the luminal Na^+/H^+ exchange and thus promotes H^+ secretion as well as HCO_3^- production in the proximal tubule cell. Ultimately both processes lead to (extracellular) alkalosis.

- ◆ In **vomiting of stomach contents** the body loses H^+ ($\rightarrow \text{A6}$). What is left behind is the HCO_3^- produced when HCl is secreted in the parietal cells. Normally the HCO_3^- formed in the stomach is reused in the duodenum to neutralize the acidic stomach contents and only transiently leads to (weak) alkalosis.

- ◆ Vomiting also **reduces the blood volume**. Edemas as well as extrarenal and renal loss of fluid can similarly result in volume depletion ($\rightarrow \text{A4}$; see also p. 122). Reduced blood volume stimulates Na^+/H^+ exchange in the proximal tubules and forces increased HCO_3^- reabsorption by the kidneys even in alkalosis. In addition, aldosterone is released in hypovolemia, stimulating H^+ secretion in the distal nephron

($\rightarrow \text{A5}$). Thus, the kidneys ability to eliminate HCO_3^- is compromised and the result is **volume depletion alkalosis**. **Hyperaldosteronism** can lead to alkalosis without volume depletion.

- ◆ Parathyroid hormone (PTH) normally inhibits HCO_3^- absorption in the proximal tubules. **Hypoparathyroidism** can thus lead to alkalosis.

- ◆ The liver forms either glutamine or urea from the NH_4^+ generated by amino acid catabolism. The formation of urea requires, in addition to two NH_4^+ , the input of two HCO_3^- that are lost when urea is excreted. (However, NH_4^+ is split off from glutamine in the kidney and then excreted as such). In **liver failure** hepatic production of urea is decreased ($\rightarrow \text{A7}$), the liver uses up less HCO_3^- , and alkalosis develops. However, in liver failure respiratory alkalosis often predominates as a result of damage to the respiratory neurons (see above).

- ◆ An increased supply of **alkaline salts** or mobilization of alkaline salts from bone ($\rightarrow \text{A2}$), for example, during immobilization, can cause alkalosis.

- ◆ Metabolic activity may cause the accumulation of **organic acids**, such as lactic acid and fatty acids. These acids are practically completely dissociated at blood pH, i.e., one H^+ is produced per acid. If these acids are metabolized, H^+ disappears again ($\rightarrow \text{A1}$). Consumption of the acids can thus cause alkalosis.

- ◆ The breakdown of cysteine and methionine usually produces $\text{SO}_4^{2-} + 2 \text{H}^+$, the breakdown of arginine and lysine produces H^+ . Reduced protein breakdown (e.g., as a result of a protein-deficient diet; $\rightarrow \text{A8}$), reduces the metabolic formation of H^+ and thus favors the development of an alkalosis.

The extent to which the blood's pH is changed depends, among other factors, on the **buffering capacity** of blood, which is reduced when the plasma protein concentration is lowered.

A. Causes of Alkalosis

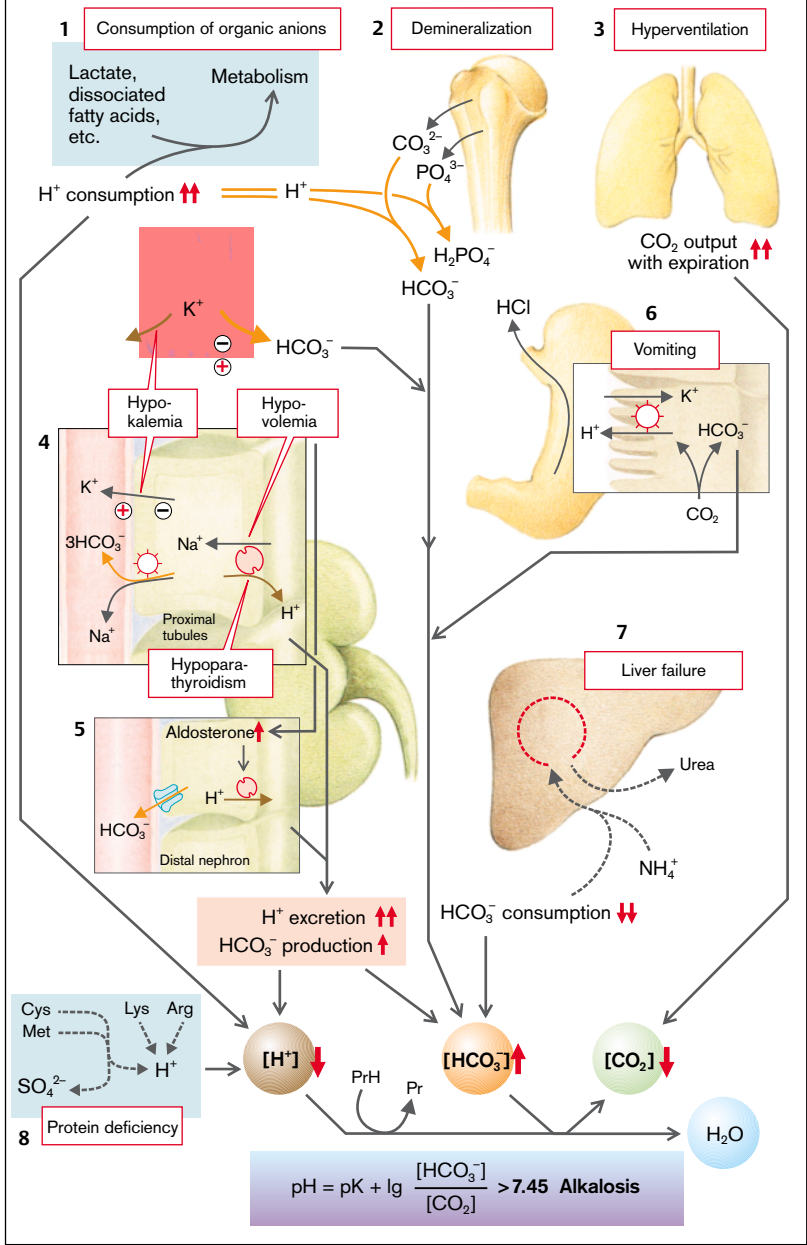

Development of Acidosis

The pH of blood is a function of the concentrations of HCO_3^- and CO_2 (\rightarrow p. 86). An acidosis (pH < 7.36) is caused by too high a concentration of CO_2 (hypercapnia, respiratory acidosis) or too low a concentration of HCO_3^- (metabolic acidosis) in blood.

Many primary or secondary diseases of the respiratory system (\rightarrow p. 66–80) as well as abnormal regulation of breathing (\rightarrow p. 82) can lead to **respiratory acidosis** (\rightarrow A3). This can also be caused by inhibition of erythrocytic carbonic anhydrase, because it slows the formation of CO_2 from HCO_3^- in the lung and thus impairs the expiratory elimination of CO_2 from the lungs.

There are several causes of **metabolic acidosis**:

- ◆ In **hyperkalemia** (\rightarrow A4) the chemical gradient across the cell membrane is reduced. The resulting depolarization diminishes the electrical driving force for the electrogenic HCO_3^- transport out of the cell. It slows down the efflux of HCO_3^- in the proximal tubules via $\text{Na}^+(\text{HCO}_3^-)_3$ cotransport. The resulting intracellular alkalosis inhibits the luminal Na^+/H^+ exchange and thus impairs H^+ secretion as well as HCO_3^- production in the proximal tubule cells. Ultimately these processes lead to (extracellular) acidosis.

- ◆ Other causes of reduced renal excretion of H^+ and HCO_3^- production are **renal failure** (\rightarrow p. 110 ff.), **transport defects** in the renal tubules (\rightarrow p. 96 ff.), and **hypoadosteronism** (\rightarrow A5). (Normally aldosterone stimulates H^+ secretion in the distal tubules; \rightarrow p. 270).

- ◆ PTH inhibits HCO_3^- absorption in the proximal tubules; thus in **hyperparathyroidism** renal excretion of HCO_3^- is raised. As PTH simultaneously promotes the mobilization of alkaline minerals from bone (\rightarrow p. 132), an acidosis only rarely results. Massive renal loss of HCO_3^- occurs if **carbonic anhydrase is inhibited**, because its activity is a precondition for HCO_3^- absorption in the proximal tubules.

- ◆ Loss of bicarbonate from the gut (\rightarrow A6) occurs in **vomiting of intestinal contents, diarrhea, or fistulas** (open connections from the gut or from excretory ducts of glands). Large amounts of alkaline pancreatic juice, for example, can be lost from a pancreatic duct fistula.

- ◆ As the liver needs two HCO_3^- ions when incorporating two molecules of NH_4^+ ; in the formation of urea (\rightarrow p. 86), increased urea production can lead to acidosis. In this way the **supply of NH_4Cl** can cause acidosis (\rightarrow A7).

In certain circumstances the **infusion of large amounts of NaCl solution** can lead to an acidosis, because extracellular HCO_3^- is “diluted” in this way. In addition, expansion of the extracellular space inhibits Na^+/H^+ exchange in the proximal tubules as a result of which not only Na^+ absorption in the proximal tubules but also H^+ secretion and HCO_3^- absorption is impaired.

- ◆ **Infusion of CaCl_2** results in the deposition of Ca^{2+} in bone in the form of alkaline salts (calcium phosphate, calcium carbonate). H^+ ions, formed when bicarbonate and phosphate dis-sociate, can cause acidosis.

- ◆ **Mineralization of bone**, even without CaCl_2 , favors the development of acidosis (\rightarrow A2).

- ◆ Acidosis can also develop when there is increased formation or decreased breakdown of **organic acids** (\rightarrow A1). These acids are practically fully dissociated at the blood pH, i.e., one H^+ is formed per molecule of acid. *Lactic acid* is produced whenever the energy supply is provided from anaerobic glycolysis, for example, in O_2 deficiency (\rightarrow p. 84), circulatory failure (\rightarrow p. 224), severe physical exercise, fever (\rightarrow p. 20 ff.), or tumors (\rightarrow p. 14 ff.). The elimination of *lactic acid* by gluconeogenesis or degradation is impaired in liver failure and some enzyme defects. Fatty acids, β -hydroxybutyric acid and acetoacetic acid accumulate in certain enzyme defects but especially in increased fat mobilization, for example, in starvation, diabetes mellitus (\rightarrow p. 286 ff), and hyperthyroidism.

- ◆ A protein-rich diet promotes the development of metabolic acidosis, because when amino acids containing sulfur are broken down (methionine, cystine, cysteine), $\text{SO}_4^{2-} + 2\text{H}^+$ are generated; when lysine and arginine are broken down H^+ is produced (\rightarrow A8).

The extent of acidosis depends, among other factors, on the blood's **buffering capacity**.

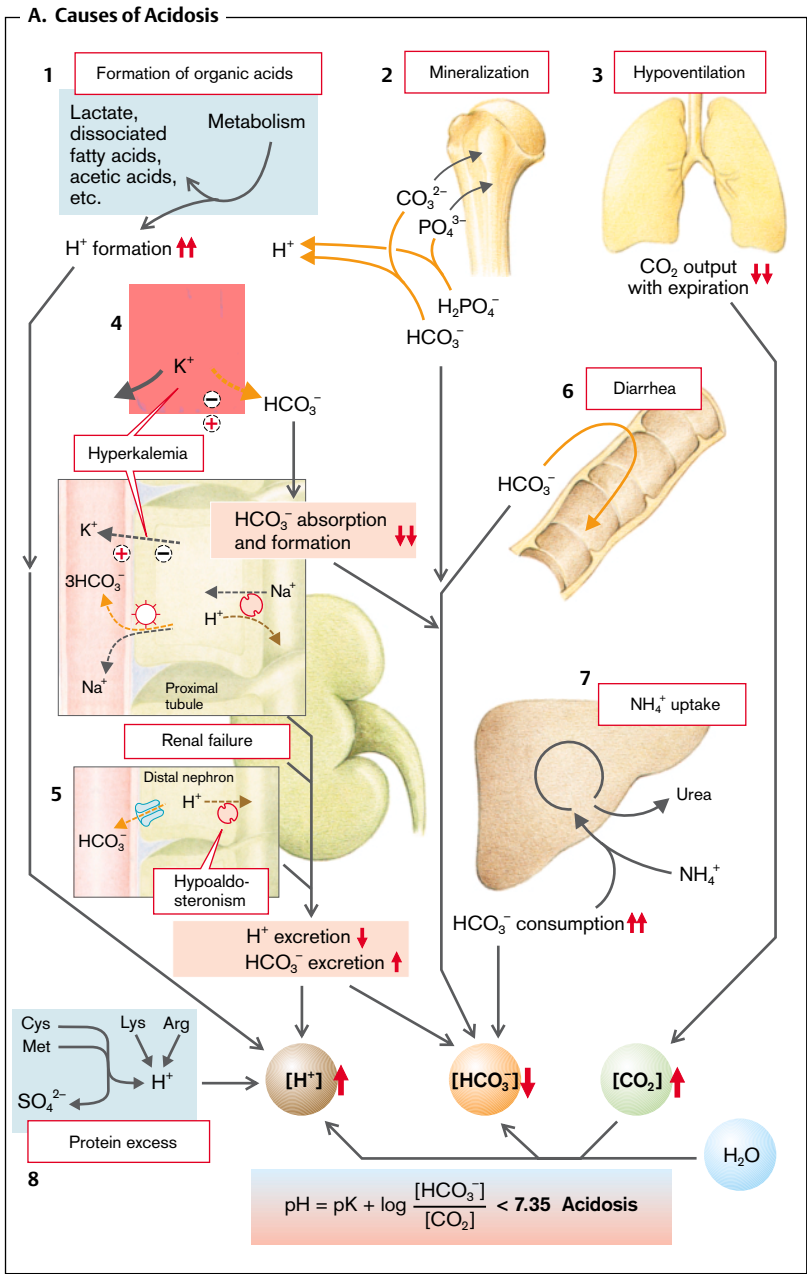

Effects of Acidosis and Alkalosis

It is through changes in breathing and renal functions that the body tries to compensate for abnormalities of acid-base metabolism, thus to keep blood pH constant. Changes in pH as well as HCO_3^- and CO_2 concentrations in blood, when acid-base balance is abnormal, and how they are compensated can be demonstrated in graphs. HCO_3^- concentration, for example, is plotted as a function of P_{CO_2} (\rightarrow A, left) or the logarithm of P_{CO_2} is plotted as a function of pH (\rightarrow A, right; Siggaard-Andersen nomogram: gray lines = CO_2 equilibration lines). These graphs illustrate the following **abnormalities and mechanisms for compensating them**:

- ◆ **Respiratory alkalosis (\rightarrow A1)** is compensated by decreased reabsorption of HCO_3^- in the kidneys.
- ◆ **Metabolic alkalosis (\rightarrow A2)** can theoretically be compensated by hypoventilation. But the need to take up sufficient O_2 sets narrow limits to this form of compensation.
- ◆ **Respiratory acidosis (\rightarrow A4)** is compensated by increased renal excretion of acids (or through forming HCO_3^-). The increased plasma HCO_3^- results in more HCO_3^- being filtered at the glomeruli. The kidney must therefore continually reabsorb an increased amount of filtered HCO_3^- if renal loss of HCO_3^- is to be avoided.
- ◆ **Metabolic acidosis (\rightarrow A3)** can be compensated by respiratory reduction in plasma CO_2 concentration. However, the lower the plasma CO_2 concentration the less CO_2 is given off with each breath. Thus, in order to exhale the particular amount of CO_2 , hyperventilation must be maintained until the plasma HCO_3^- concentration is again normal, either through raised renal excretion of acid or through the breakdown of organic acids (\rightarrow p. 86).

The **effect of alkalosis** is usually *hypokalemia*, because the cells release less HCO_3^- , depolarize less, and thus lose less K^+ . If H^+ is removed from the cell by Na^+/H^+ exchange, Na^+ gains access to the cell, but is again pumped out of the cell in exchange for K^+ (\rightarrow B).

In addition, more Ca^{2+} is bound to plasma proteins in alkalosis (\rightarrow B, right). As a result, *there is a fall in the concentration of ionized Ca^{2+}* in plasma. As part of Ca^{2+} in plasma is

also bound to HCO_3^- , the concentration of free Ca^{2+} falls more in metabolic than in respiratory alkalosis. Effects, especially of respiratory alkalosis (hypocapnia), include among others *raised neuromuscular excitability* with cramps, in part due to reduced plasma Ca^{2+} concentration, but is in the first instance the result of constriction of the cerebral vessels and thus hypoperfusion of the brain. Intracellular alkalosis can inhibit neuromuscular excitability by activating the K^+ channels. Hypocapnia also stimulates *contraction of the bronchial musculature* and thus increases airway resistance. Alkalosis inhibits gluconeogenesis and promotes glycolysis so that *hypoglycemia and lactacidemia* may occur. Finally, intracellular alkalosis favors *cell division*.

The **effects of respiratory and metabolic acidosis (\rightarrow B, red arrows)** are largely similar. In extracellular acidosis the cells lose HCO_3^- ; through depolarization they also lose K^+ . In addition, acidosis inhibits Na^+/K^+ -ATPase. *Hyperkalemia* develops (\rightarrow p.124). On the other hand, acidosis stimulates Na^+/H^+ exchange. The result is not only Na^+ uptake but also cell swelling.

Furthermore, intracellular acidosis inhibits K^+ channels and has a negative inotropic effect as well as (by blocking the intercellular connections) a negative dromotropic effect on the *cardiac muscle* (\rightarrow B, right). Hypercapnia induces *vasodilation* (fall in blood pressure, rise in intracerebral pressure) and *relaxation of the bronchial musculature*. Intracellular acidosis inhibits the pacemaker enzymes of glycolysis and *hyperglycemia* occurs. Prolonged acidosis promotes *deminceralization of bone* (\rightarrow B, right), because alkaline bone salts are dissolved by acids (\rightarrow p.132). In intracellular acidosis H^+ is taken up by the mitochondria in exchange for Ca^+ . H^+ also inhibits adenyllyl cyclase and thus impairs hormonal effects. Finally, cellular acidosis inhibits cell division and favors apoptotic cell death.

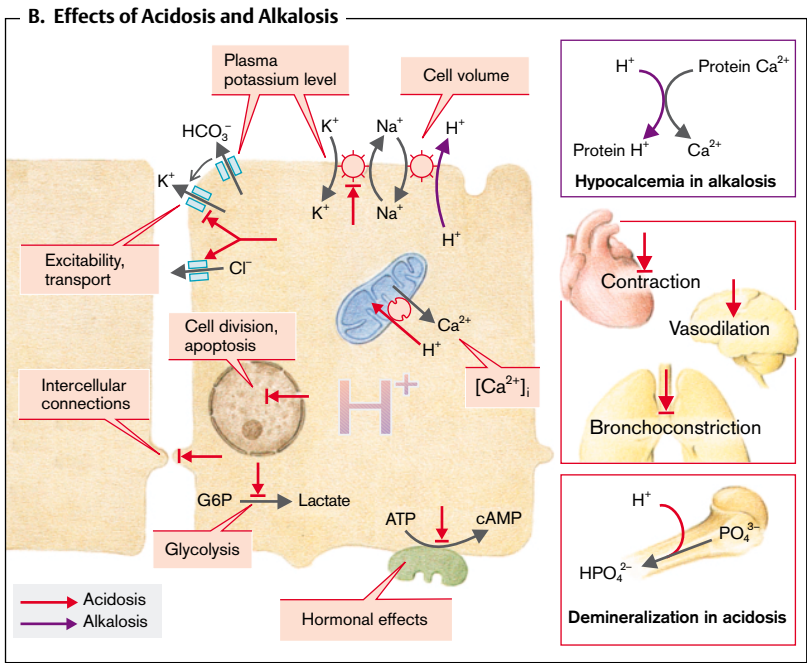
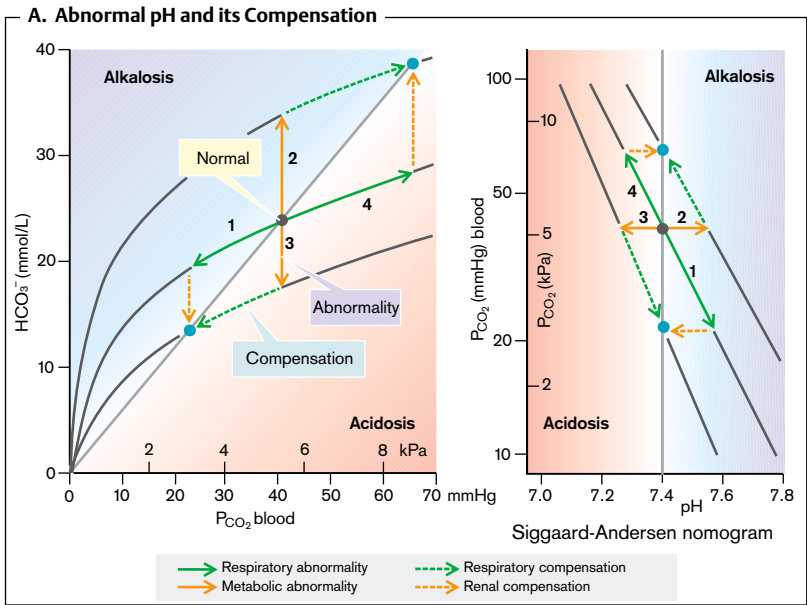

Overview

Renal damage can impair renal **perfusion** as well as **glomerular** and/or **tubular functions** (\rightarrow A). In addition, abnormal urine composition can lead to precipitations (**urolithiasis**) that inhibit the free flow of urine. Abnormal renal function can be caused by reduced **renal excretion** of useless or harmful substances (e.g., uric acid, urea, creatinine, vanadate $[\text{VnO}_4]$, foreign substances [xenobiotics], and so-called uremic toxins) whose plasma concentration then rises correspondingly (\rightarrow A3). Conversely, a defective glomerular filter can lead to renal loss of protein, while impaired tubular reabsorption can result in the increased excretion of substances which are important for the body (electrolytes, minerals, bicarbonate, glucose, amino acids). Reduced renal excretory function affects the kidney's decisive contribution to the **regulation of the metabolism of water, electrolytes, minerals, and acid-base balance** (\rightarrow p.122 ff.). Through its regulation of water and electrolyte metabolism the kidney is also important for long-term **blood pressure regulation** (\rightarrow p.208 ff.).

The capacity of the kidney to regulate the composition of extracellular fluid is a function of volume, which, per unit time, is under the control of its epithelia. For substances that are not secreted by tubular cells, the controlled volume corresponds to the **glomerular filtration rate (GFR)**. All substances that are dissolved in the filtrate can either be reabsorbed or excreted by the tubular epithelium. For substances that are secreted by the tubular epithelium (e.g., potassium), the controlled volume is ultimately the entire blood plasma that flows through the kidney (**renal plasma flow [RPF]**).

Renal excretion is regulated or governed by **hormones** (e.g., antidiuretic hormone [ADH] or [arginine] vasopressin [AVP], aldosterone, atrial natriuretic factor [ANF], parathyroid hormone [PTH], calcitriol $[\text{1,25}(\text{OH})_2\text{D}_3]$, calcitonin, cortisol, prostaglandin E_2 , insulin, progestogens, estrogens, thyroxine, somatotropin) and is thus adapted to requirements. Thus, disorders of hormone release also impair renal excretory functions.

Normally the amount of filtered water and solutes is a multiple of what is actually excreted: all of the plasma water passes across the renal epithelia within 20 minutes; the total extracellular volume within three hours. The excretory capacity of the kidney is thus by no means exhausted. For this reason GFR, i.e., the volume controlled by the kidney, can be greatly impaired without there being any harmful effect on the body. However, a reduction in GFR will from the very beginning go hand in hand with a **diminished regulatory range** that will become apparent when there is an increased load.

The kidney is not only the target organ for hormones, but also, by **forming hormones**, it influences its own function as well as extrarenal elements of mineral metabolism (calcitriol) and blood pressure regulation (renin/angiotensin) (\rightarrow A2). The prostaglandins and kinins formed in the kidney primarily serve to regulate renal function. If the kidney is damaged, the effects of abnormal renal excretory function are added to those of abnormal renal excretion of hormones. The hormone erythropoietin, formed in the kidney, regulates erythropoiesis; its absence thus causes anemia (\rightarrow p.32).

Lastly, the kidney fulfills **metabolic tasks** (\rightarrow A1). Thus, for example, in acidosis it splits ammonia from glutamate (ammonia is excreted as NH_4^+ ; \rightarrow p.86) and forms glucose from the carbohydrate skeleton (gluconeogenesis). Glucose is also formed in the proximal tubules from absorbed lactate, and additionally fatty acids are broken down in the tubules. The kidney plays an important role in the inactivation of hormones. About 40% of insulin inactivation takes place in the kidney, which also breaks down steroid hormones. Filtered oligopeptides (e.g., hormones) are broken down in the tubular lumen and the amino acids are reabsorbed. Reduction of functional renal tissue necessarily impairs the above-mentioned metabolic tasks.

A. Pathophysiology of the Kidney (Overview)

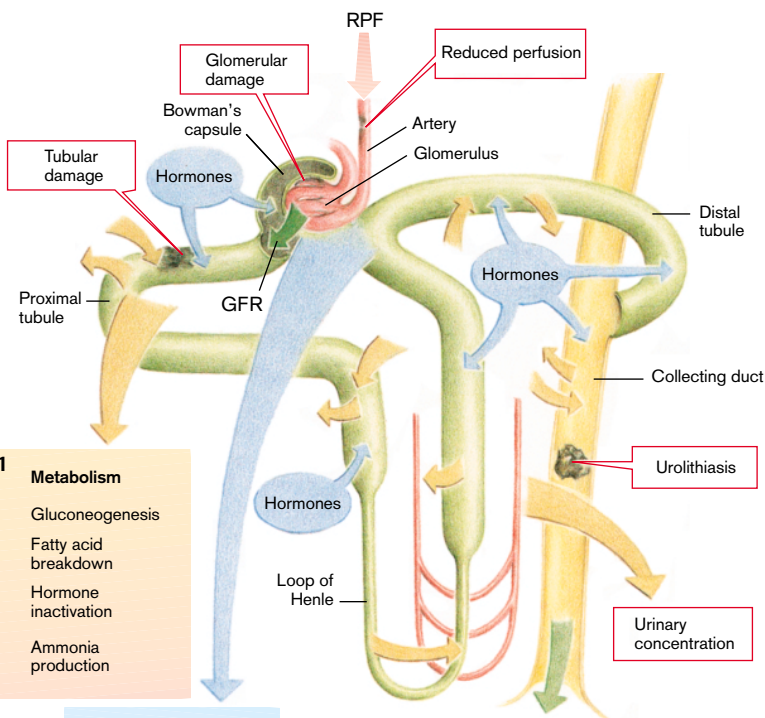

1 Metabolism

- Gluconeogenesis
- Fatty acid breakdown
- Hormone inactivation
- Ammonia production

2 Hormone release

- Erythropoietin
- Calcitriol
- Renin, angiotensin
- Kinins
- Prostaglandins

3 Excretion

Regulation	Elimination	
	Loss of useful substances:	Retention of useless or harmful substances:
H_2O	Glucose	Uric acid
K^+	Amino acids	Urea
Na^+/Cl^-	Proteins	Creatinine
H^+/HCO_3^-		VnO_4
Ca^{2+}/HPO_4^{2-}		Xenobiotics
Mg^{2+}		Uremia toxins

Erythropoiesis

Water, electrolyte and mineral balance

Blood pressure

Abnormalities of Renal Excretion

The elimination of a given substance is impaired if filtration and tubular secretion are reduced; conversely, it is increased when tubular reabsorption is decreased and/or tubular secretion is increased. This can change the **plasma concentration** of the substance, although the latter depends on **extrarenal factors** (\rightarrow **A**), such as production or breakdown, enteric absorption or extrarenal excretion (e.g., via gut or sweat), deposition or mobilization. The amount of substance that results per unit time from the sum of extrarenal processes is the so-called **prerenal load**.

The right interpretation of changed plasma concentrations presupposes a knowledge of the quantitative **correlation between plasma concentration and renal excretion** (\rightarrow **B**).

This correlation is simple with substances that are filtered but not significantly secreted or reabsorbed (e.g., creatinine). The excreted amount (M_e) is identical to the filtered amount (M_f) and thus equal to the product of plasma concentration (P) and the **GFR**: $M_e = M_f = P \cdot \text{GFR}$ (\rightarrow **B1**, green line). The clearance (M_e/P) is identical to the GFR and thus independent of the plasma concentration (\rightarrow **B2**, green line). If the production of creatinine is constant, a **reduction in GFR** transiently leads to a reduction in creatinine excretion (\rightarrow **B3a**). The amount produced is thus greater than that excreted, so that the plasma concentration and also the excreted amount of creatinine per unit time rises (\rightarrow **B3b**) until as much creatinine is excreted as is produced by the body. In equilibrium, the renal excretion mirrors the **prerenal load**. With substances which are filtered but neither reabsorbed nor secreted there is a linear correlation between plasma concentration and renal excretion and thus between prerenal load and plasma concentration (\rightarrow **B4**, green line).

In **reabsorption by transport processes with high affinity** (e.g., glucose, most amino acids, phosphate, sulfate) practically the entire filtered amount is reabsorbed and nothing eliminated, as long as the plasma concentration is low (\rightarrow **B1**, blue curve). If the filtered amount exceeds the maximal transport rate, the whole of the excess filtered amount is excreted. The plasma concentration at which the filtered

amount and the transport maximum are the same is called the **renal threshold** (\rightarrow **B1**, red portion of the blue curve).

In **transport processes with low affinity** (e.g., uric acid, glycine) not everything is reabsorbed even at low plasma concentration, so that both the reabsorption rate and the renal excretion increase with increasing plasma concentration (\rightarrow **B1**, yellow curve).

In **secretion** (e.g., of p-aminohippuric acid [PAH]) not only the filtered by also the secreted substance is excreted (\rightarrow **B1**, violet curve). In high affinity of the transport system and low plasma concentration, the entire amount reaching the kidney will be excreted. Renal clearance thus corresponds to renal plasma flow, i.e., the amount of plasma flowing through the kidney per unit of time. If the amount of substance that is presented exceeds the maximal transport rate, excretion can be raised only by an increase in the amount filtered, and renal clearance is reduced (\rightarrow **B2**).

An **abnormality of prerenal factors** can, despite unimpaired tubular transport, raise the excretion of the affected substance via an increase in its plasma concentration and the amount filtered. Thus, glycosuria may occur even when renal transport of glucose is normal, if the plasma concentration of glucose is higher than its renal threshold, as is the case in diabetes mellitus (**overflow glycosuria**). Similarly, impaired breakdown of amino acids leads to overflow aminoaciduria. Conversely, a change in plasma concentration in the presence of an abnormal renal transport can be prevented by extrarenal regulatory mechanisms (\rightarrow **A**). Thus, hypocalcemia due to impaired renal reabsorption of Ca^{2+} is prevented by the release of PTH which mobilizes Ca^{2+} from bone and increases enteric absorption of Ca^{2+} via the release of calcitriol (\rightarrow p. 128). The result is hypercalciuria but not hypocalcemia.

A. Determinants of Plasma Concentration

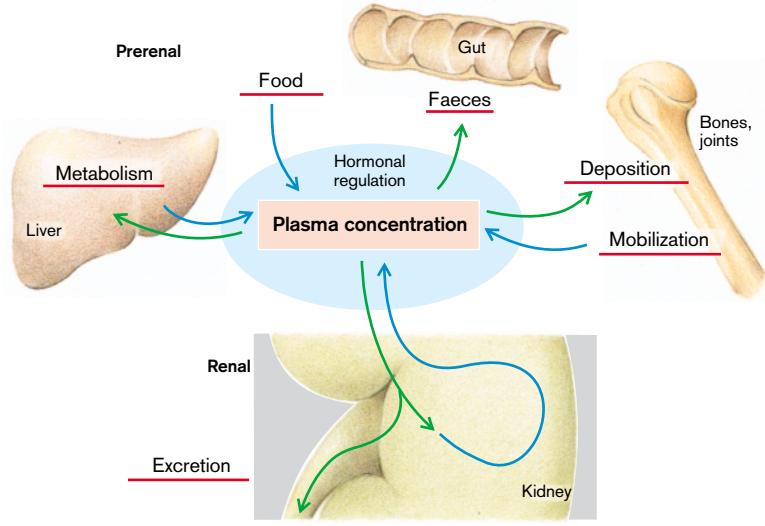

B. Plasma Concentration, Renal Excretion, Clearance

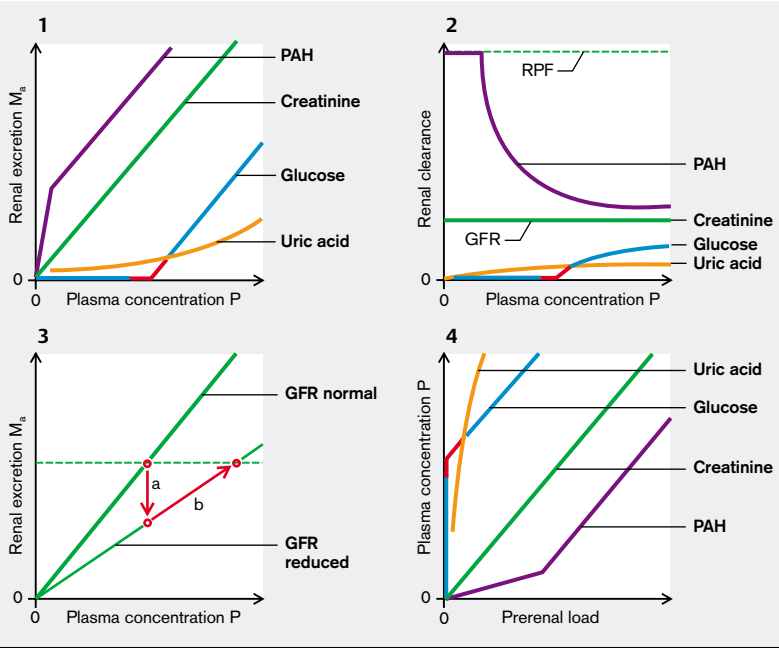

Pathophysiology of Renal Transport Processes

Genetic or toxic causes, drugs, or hormonal abnormalities can impair tubular transport processes.

At least two luminal transporters are responsible for the reabsorption of glucose in the proximal tubules. A genetic defect of the renal and intestinal Na^+ -glucose/galactose transporter (\rightarrow **A1**) results in **glucose-galactose malabsorption**. A defect of the second renal glucose transporter leads to classical **renal glycosuria** in which either the maximal transport rate (type A) or the affinity (type B) is impaired (\rightarrow **D3**). If in type A plasma concentration exceeds the lowered renal threshold, this results in the quantitative excretion of the additionally filtered glucose; if the plasma concentration is below the renal threshold, all of the glucose is reabsorbed. However, in type B renal glycosuria, glucose is excreted even at low plasma concentrations.

The Na^+ -phosphate cotransporter (\rightarrow **A2**) can be impaired if there is a genetic defect (**renal phosphate diabetes**) or a deficiency of *calciotriol*. The reduced renal phosphate reabsorption causes demineralization of bone via a deficiency of phosphate (rickets; \rightarrow p. 132). **Raised renal phosphate reabsorption** in PTH deficiency (*hypoparathyroidism*) or abnormal PTH action (*pseudohypoparathyroidism*), for example, leads to hyperphosphatemia (\rightarrow p. 130).

A defect of Na^+ cotransport of certain neutral amino acids (\rightarrow **A3**) in kidney and gut results in **Hartnup disease**, in which increased amino acid excretion occurs. As tryptophan is necessary for nicotinic acid synthesis, nicotinic acid deficiency, and thus damage to the nervous system and the skin may occur.

A defect of the amino acid exchanger for neutral and dibasic amino acids (\rightarrow **A4**) increases the excretion of ornithine, lysine, arginine, and cystine (**cystinuria**). The poorly soluble cystine is precipitated and forms urinary stones (\rightarrow p. 120). In **familial protein intolerance** the reabsorption of dibasic amino acids is abnormal.

A defect of the Na^+ cotransporter for acidic amino acids (\rightarrow **A5**) leads to harmless **acid aminoaciduria**; a defect of the carrier for cyclic amino acids such as proline, results in harmless **iminoglycinuria** (\rightarrow **A6**).

Decreased activity of the Na^+/H^+ exchanger (\rightarrow **A7**), of the $\text{Na}^+-3\text{HCO}_3^-$ cotransporter (\rightarrow **A8**), or inhibition of carbonic anhydrase (CA) results in **proximal-tubular acidosis** (\rightarrow p. 88 ff.). As the reduced HCO_3^- reabsorption in the proximal tubules cannot be compensated by the (normally small) distal-tubular transport capacity, bicarbonate is excreted in the urine even when the HCO_3^- load is normal (\rightarrow **E2**). Nevertheless, if the plasma concentration of HCO_3^- is reduced, the proximal tubules can reabsorb the bulk of filtered bicarbonate, and the distal tubules will then produce urine of normal acidity.

$\text{Na}^+-3\text{HCO}_3^-$ cotransport is largely dependent on the membrane potential, and thus on K^+ flux via K^+ channels (\rightarrow **A15**), and on extracellular K^+ concentration. Hyperkalemia depolarizes the cell membrane and inhibits HCO_3^- reabsorption in the proximal tubules, while HCO_3^- reabsorption is increased by hypokalemia. The renal excretion of H^+ and thus the **acid-base metabolism** is thus a **function of the extracellular K^+ concentration** (\rightarrow p. 86 ff.).

Dehydration stimulates the activity of the Na^+/H^+ exchanger (\rightarrow **A7**) and thus proximal tubular HCO_3^- reabsorption. This results in a **volume depletion alkalosis**. Inhibition of the Na^+/H^+ exchanger or of carbonic anhydrase increases salt excretion (**natriuresis**). The inhibition of proximal tubular Na^+ reabsorption is, however, largely compensated by its increased reabsorption in more distal nephron segments, especially in the loop of Henle.

In **Fanconi's syndrome**, caused by genetic or acquired (e.g., lead poisoning) factors, several Na^+ -coupled transport processes are impaired (\rightarrow **A1-7**), resulting in glycosuria, aminoaciduria, phosphaturia, proximal tubular acidosis, and hypokalemia (see below).

Increased proximal Na^+ and water reabsorption concentrates the luminal uric acid and thus promotes uric acid reabsorption via luminal and basolateral anion exchangers and channels (\rightarrow **A9**). This causes hyperuricemia with deposition of poorly soluble uric acid in some joints (**gout**; \rightarrow p. 250).

If an energy deficiency occurs (e.g., inadequate perfusion) **Na^+/K^+ -ATPase** (\rightarrow **ABC10**) is impaired, electrolyte reabsorption is reduced

A. Transport Processes in Proximal Tubule

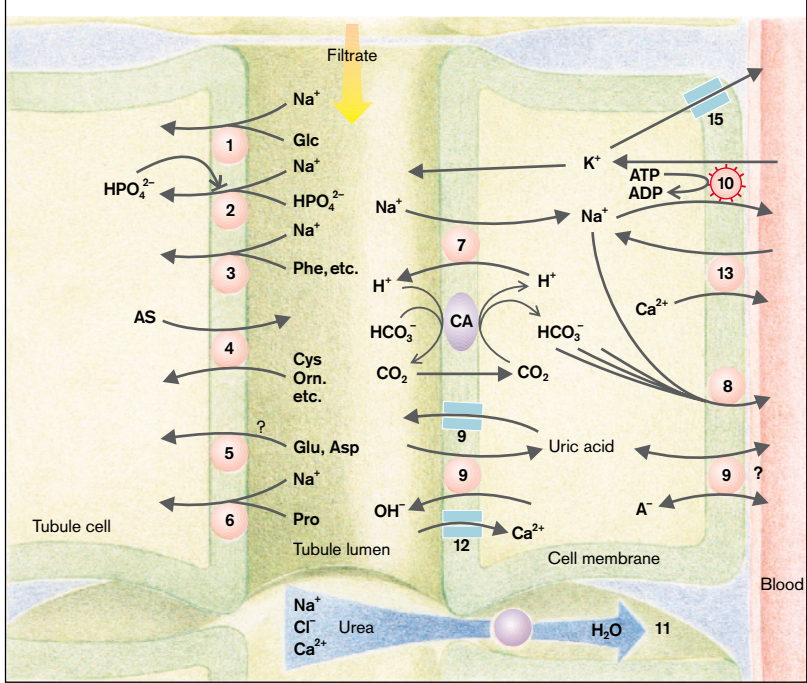

B. Transport Processes in Thick Ascending Loop of Henle

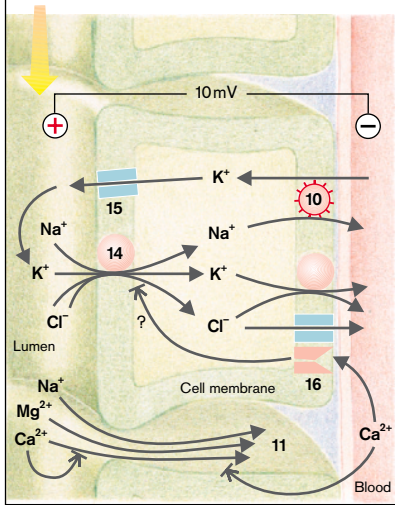

C. Transport Processes in Distal Nephron

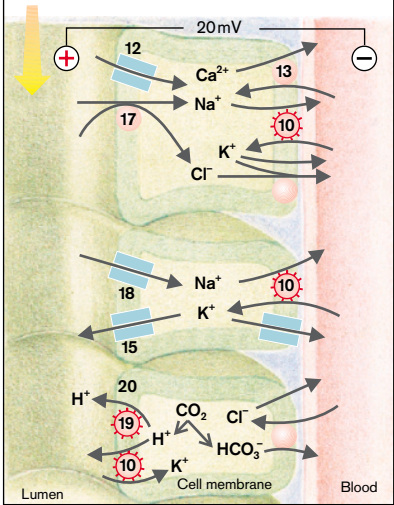

(salt-losing kidney), cellular swelling and cell death occurs.

The **Ca²⁺ reabsorption** is accomplished in the proximal tubules and loop of Henle, in part by paracellular transport (→ **AB 11**), by Ca²⁺ channels in the luminal membrane (→ **AC 12**), and by 3Na⁺/Ca²⁺ exchangers in the peritubular membrane (→ **AC 13**). Increased intracellular Na⁺ concentration reduces the Na⁺ gradient for the 3Na⁺/Ca²⁺ exchanger (→ **A 13**) and thus impairs Ca²⁺ reabsorption. Parathyroid hormone (PTH) stimulates Ca²⁺ reabsorption; conversely, hypoparathyroidism results in hypercalciuria. The paracellular shunt (→ **B 11**) is blocked by a high Ca²⁺ concentration (hypercalcemia). This impairs not only the reabsorption of Ca²⁺ but also of Mg²⁺ (loss of magnesium) and of Na⁺ (natriuresis, impaired urinary concentration; → p. 100). Hypercalciuria leads not only to Ca²⁺ deficiency, but also to calcium salts precipitating in the urine (→ p. 120).

Inhibition of Na⁺-K⁺-2Cl⁻ cotransporter (→ **B 14**) by **loop diuretics** stops NaCl reabsorption in the loop of Henle and thus urinary concentration (→ p. 100). This results in massive natriuresis and diuresis. Distal tubules and collecting ducts are overwhelmed by Na⁺ and reabsorb Na⁺ in exchange for K⁺ (see below), leading to kaliuresis and hypokalemia. The Na⁺-K⁺-2Cl⁻ cotransport needs K⁺ as substrate, which must recirculate via K⁺ channels (ROMK; → **B 15**). In K⁺ deficiency or hypokalemia the K⁺ channel is closed off and NaCl reabsorption in the loop of Henle is impaired. A genetic defect in the Na⁺-K⁺-2Cl⁻ cotransporter, Cl⁻ or K⁺ channel are causes of **Barter's syndrome** which gives rise to impaired urinary concentration, natriuresis, hypokalemia (except in defects of ROMK), and lowered blood pressure, despite increased renin, angiotensin and aldosterone formation (→ p. 114). Because of the abnormal Na⁺ reabsorption, the kidney produces large amounts of prostaglandins that inhibit Na⁺-reabsorption in more distal nephron segments and thus aggravate NaCl loss. Furthermore they cause life-threatening peripheral vasodilation.

Finally, the reabsorption of salt in the loop of Henle is reduced in hypercalcemia, for example, by blockage of the paracellular shunt (see above) as well as the activation of a Ca²⁺ receptor (→ **B 16**).

Sodium chloride is reabsorbed in the early distal tubules via a Na⁺-Cl⁻ cotransporter (→ **C 17**). **Thiazides** cause renal loss of sodium and potassium by inhibiting the carrier (see above). They increase the gradient for the 3Na⁺/Ca²⁺ exchanger by reducing the intracellular Na⁺ concentration and in this way promote the renal reabsorption of Ca²⁺ (see above and → **D 1**). A genetic defect of the transporter results in **Gitelman's syndrome**, a mild variant of Barter's syndrome.

Na⁺ is reabsorbed in the late distal tubules and the collecting ducts via luminal Na⁺ channels (→ **C 18**) and the basolateral Na⁺/K⁺-ATPase. The influx of Na⁺ depolarizes the luminal cell membrane and thus promotes the secretion of K⁺ via luminal K⁺ channels. If Na⁺ reabsorption in the proximal tubules, loop of Henle, or early distal tubules is inhibited, more Na⁺ reaches the late distal parts of the nephron and it is reabsorbed there in exchange for K⁺. The result is renal loss of K⁺ (see above). Na⁺ channels and Na⁺/K⁺-ATPase are activated by **aldosterone** (→ **D 1**). Deficiency of aldosterone (*hypoadosteronism*) or its reduced effectiveness (*pseudohypoadosteronism*, e.g., due to a defective Na⁺ channel) results in the renal loss of Na⁺, decreased extracellular volume, and low blood pressure. **Distal diuretics** act by blocking the aldosterone receptors (aldosterone antagonists) or by directly inhibiting the Na⁺ channel. They cause mild natriuresis and renal K⁺ retention. Conversely, a hyperactive Na⁺ channel (**Liddle's syndrome**) leads to Na⁺ retention and hypertension.

H⁺ secretion in the late distal tubules and in the collecting duct is achieved by H⁺-ATPases (→ **C 19**) and H⁺/K⁺-ATPases (→ **C 20**). A defect results in **distal-tubular acidosis** (→ **D 2, E 4**). The affected person can produce only moderately acidic urine even when the plasma concentration of HCO₃⁻ is low. Furthermore, they suffer from CaHPO₄ stones because phosphate is readily precipitated in alkaline urine (→ p. 120).

Water can be reabsorbed in the entire nephron, except the ascending loop of Henle. However, water reabsorption in the distal tubules and the collecting ducts requires ADH. A lack of ADH or decreased sensitivity of the nephron to ADH causes **diabetes insipidus** (→ p. 100).

D. Mechanisms of Renal K⁺ Loss

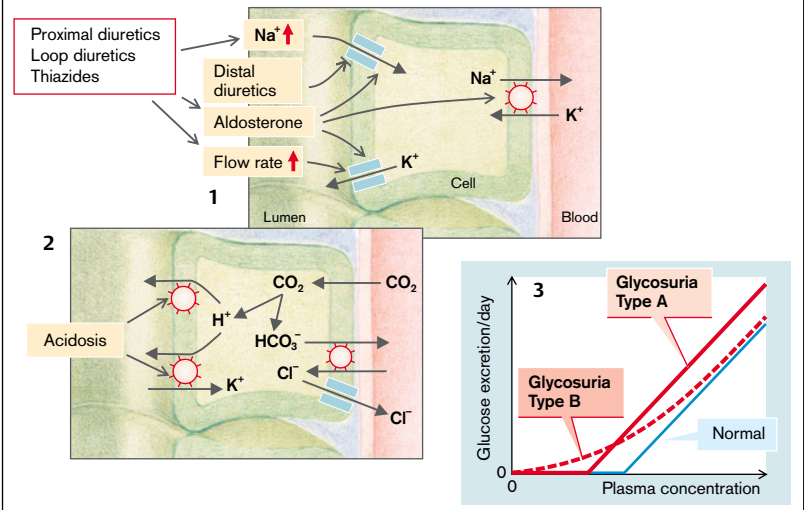

E. Renal Tubular Acidosis

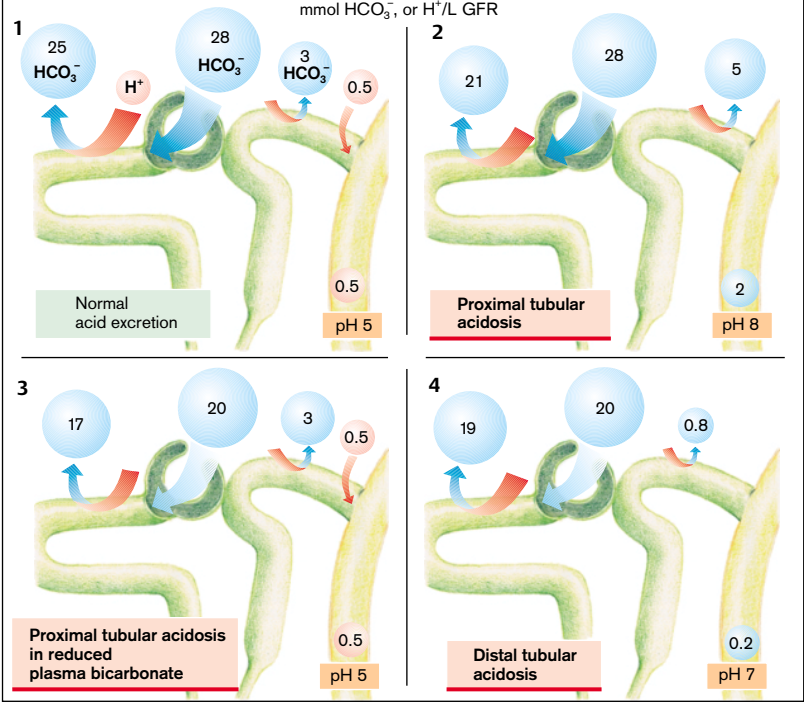

Abnormalities of Urinary Concentration

Depending on requirements, the kidney can normally excrete hypotonic (< 100 mosm/L) or hypertonic (> 1200 mosm/L) urine. Concentration and dilution of urine are in the first instance the result of processes in the **thick ascending loop of Henle** (pars ascendens) which transports NaCl (\rightarrow A, red arrow) to the interstitial space of the renal medulla (see also p. 96) without water (blue arrow) being able to follow. The tubular fluid becomes hypotonic (50–100 mosmol/L) by the time it passes the ascending part, while the interstitial space becomes hypertonic. The hyperosmolar interstitial space takes more water (blue arrow) than electrolytes (red arrow) from the **descending part of the loop of Henle** so that osmolality rises in the descending tubular fluid on its way to the apex of the loop.

The arrangement of the renal medullary vessels (**vasa recta**) in the loop prevents dilution of the medullary hyperosmolality.

Urea (violet arrow) only partly follows the reabsorbed water in the proximal and distal tubules and the loop of Henle, so that the luminal urea concentration increases up to the collecting duct. The medullary collecting duct is highly permeable to urea, which diffuses into the interstitial space. The high urea concentrations in the renal medulla draw water out of the descending part of the loop of Henle. Some of the urea diffuses into the tubular lumen and reaches the collecting duct via the loop of Henle and the distal tubule.

ADH stimulates the insertion of water channels (aquaporins) into the apical cell membrane in the distal tubule and collecting duct, and thus allows water reabsorption following the osmotic gradient. The tubular fluid in the distal tubule is at first hypotonic (see above), but toward the end of the distal tubule it attains the osmolality of the blood. More water is taken from the collecting duct in the renal medulla, until the osmolality of the luminal fluid in the collecting duct approaches that in the renal medulla.

In **ADH deficiency** (central diabetes insipidus) or in insensitivity of the distal nephron and the collecting duct for ADH (renal diabetes insipidus) the water permeability of the distal tubule and the collecting duct is low (\rightarrow A1).

Up to 20 L of hypotonic urine are excreted per day. The excretion of Na^+ and urea can also be increased.

If **reabsorption in the loop of Henle is inhibited**, the hyperosmolality of the renal medulla dissipates. Therapeutic loop diuretics inhibit $\text{Na}^+\text{-K}^+\text{-2Cl}^-$ cotransport. Hypercalcemia inhibits the reabsorption via a Ca^{2+} receptor at the tubule and by inhibiting paracellular reabsorption. Hypokalemia or defective K^+ channels (ROMK, an inward rectifier K^+ channel) inhibit the recirculation of K^+ and thus indirectly $\text{Na}^+\text{-K}^+\text{-2Cl}^-$ cotransport (\rightarrow p. 97 B).

Raised perfusion through the renal medulla washes out medullary hyperosmolality (\rightarrow A3). Mediators (e.g., kinins, prostaglandins) released during inflammation therefore lower medullary osmolality and thus reduce urinary concentration. Caffeine, too, acts as a dilator of the vasa recta. Raised blood pressure can also increase perfusion of the vasa recta and thus wash out the medulla (pressure diuresis).

The reabsorption of water can also be reduced if tubular fluid contains poorly absorbable or nonabsorbable substances. These substances are then concentrated by fluid reabsorption and hold back water (\rightarrow A4). Osmotic diuresis occurs. Secondly, the impaired water reabsorption leads to reduced reabsorption of NaCl and urea. As a result, osmolality in the renal medulla is reduced and urinary concentration compromised. Osmotic diuresis is triggered therapeutically with mannitol, a poorly absorbed sugar. Furthermore, osmotic diuresis also occurs when increased amounts of glucose, bicarbonate, urea, and phosphate are excreted.

A **protein-low diet** impairs the concentrating ability of the kidney because of reduced contribution of urea to the concentrating mechanism (\rightarrow A5).

Impaired concentrating ability becomes apparent through nocturnal diuresis (**nycturia**), **thirst**, and large, unconcentrated **volumes of urine**.

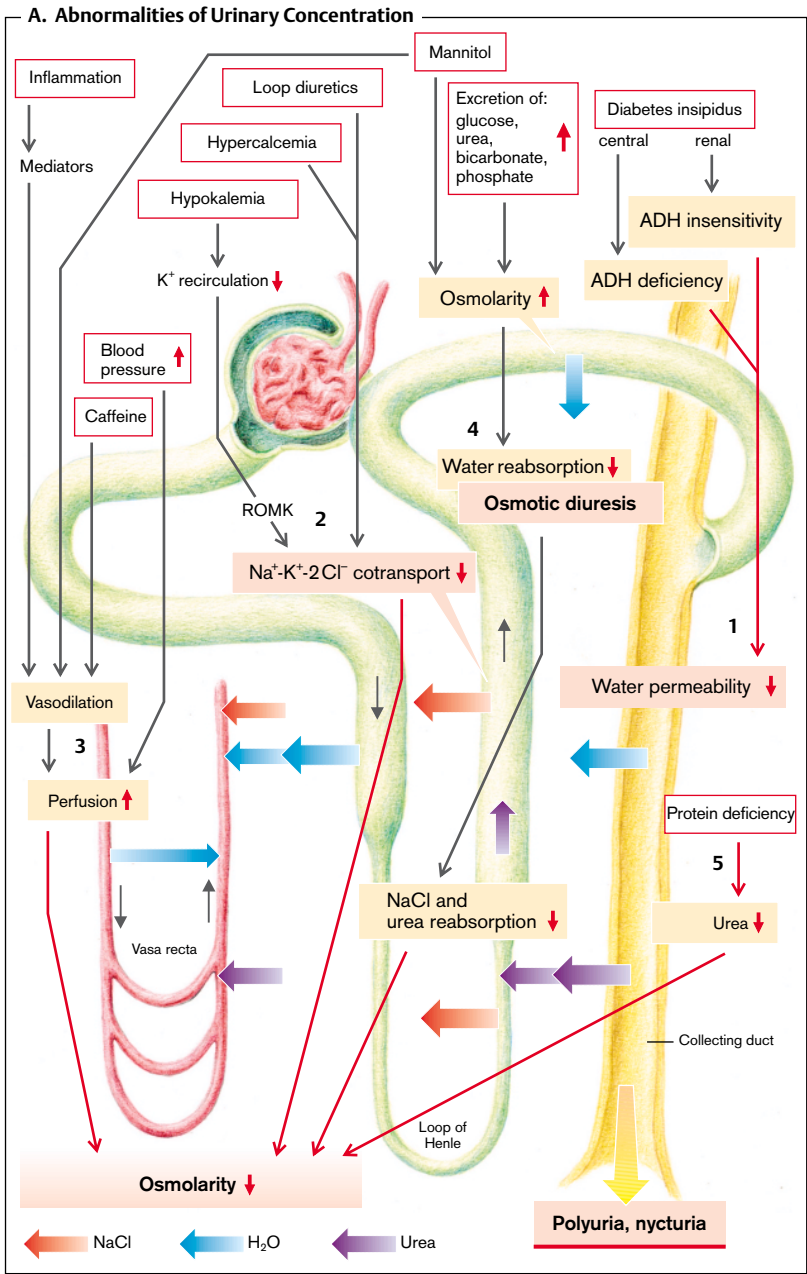

Abnormalities of Glomerular Function

The function of the glomeruli is to produce an adequate **GFR**, i.e., the volume of plasma water that is controlled by the renal epithelium. The selective permeability of this filter (\rightarrow p. 104) ensures the formation of a nearly protein-free filtrate. As all of the blood flowing through the kidney must pass through the glomerular vessels, the resistance of these vessels also determines **RPF**.

The GFR is determined by the effective filtration pressure (P_{eff}), the hydraulic conductivity (K_f), and the filtering surface (F): $\text{GFR} = K_f \cdot F \cdot P_{\text{eff}}$. The **effective filtration pressure** is made up of the hydrostatic (ΔP) and the oncotic ($\Delta\pi$) pressure gradients across the filter (\rightarrow **A**): $P_{\text{eff}} = \Delta P - \Delta\pi$. Even if the filter is defective, π within the capsular space of the glomerulus can be ignored, i.e., $\Delta\pi$ practically equals the plasma oncotic pressure (π_{cap}). As a result of glomerular filtration, the protein concentration in plasma is increased and π_{cap} as a rule comes close to the hydrostatic pressure gradient toward the end of the glomerular capillary loops (filtration equilibrium).

Reduced hydraulic conductivity (\rightarrow **A2**) or a reduced filtration surface decreases the GFR. No filtration equilibrium can be achieved; as a result of the reduced increase in π_{cap} , P_{eff} ultimately rises. But this does not compensate for the reduced conductivity.

Constriction of the vas afferens (\rightarrow **A3**) when systemic blood pressure remains constant reduces the filtration pressure and thus the proportion of filtered plasma water (filtration fraction = GFR/RPF). At the same time the renal blood flow and the GFR fall because of the increased resistance.

Constriction of the vas efferens (\rightarrow **A4**) raises the effective filtration pressure and thus also GFR/RPF . Simultaneously it reduces glomerular perfusion and thus GFR at any given filtration fraction. The constriction of the vas efferens (e.g., on infusion of angiotensin II) or obstruction of venous flow (e.g., by renal vein thrombosis) can thus ultimately reduce GFR.

The glomeruli can be damaged by inflammatory disease (**glomerulonephritis**; \rightarrow **B**). Among possible causes are soluble antigen-antibody complexes that become entangled in

the glomeruli and, via complement activation, produce local inflammation (\rightarrow p. 48 ff.). This results in obstruction of the glomerular capillaries and destroys the filtering function (**immune complex nephritis**). Numerous drugs, allergens, and pathogens can act as antigens. Streptococci (group A, type 12) are very often responsible. Antibodies include IgG, IgM, and commonly IgA (IgA nephritis).

Masugi's nephritis, caused by autoantibodies against the basement membrane, is much less common than immune complex nephritis. The local inflammation initially results in hyperemia, accumulation of neutrophils (exudative phase), and damage to the often markedly thickened basement membrane. It is common for endothelial, mesangial, or capsular epithelial cells to proliferate and ultimately for excess mesangial matrix to form (sclerosing).

The glomeruli may also be damaged without any local inflammation, for example, by **deposition** of amyloid in amyloidosis, by a high concentration of filtrable proteins in plasma (e.g., in multiple myeloma), by **high pressure** in the glomerular capillaries (e.g., in arterial hypertension, renal vein thrombosis, venous back pressure in right heart failure, or hyperfiltration in diabetic nephropathy) as well as by **reduced perfusion** (e.g., in atherosclerosis, arteriosclerosis).

In glomerulonephritis, resistance in the vasa afferentia and efferentia is increased and the RPF is reduced despite filtration pressure usually being high. The reduced hydraulic conductivity prevents filtration equilibrium being achieved and lowers GFR. The reduced renal perfusion stimulates the release of renin which, via angiotensin and aldosterone, raises blood pressure. In addition, the development of **hypertension** is aided by reduced excretion of NaCl and H_2O , brought about by the decrease in GFR (\rightarrow p. 114).

Selective permeability is lost by damage to the glomerular filter, thus leading to **proteinuria** and **edema** (\rightarrow p. 104).

Damage to the kidney can, for example, destroy erythropoietin-producing cells and thus result in the development of **anemia**.

A. Glomerular Filtration: Vascular Resistance and Hydraulic Conductivity

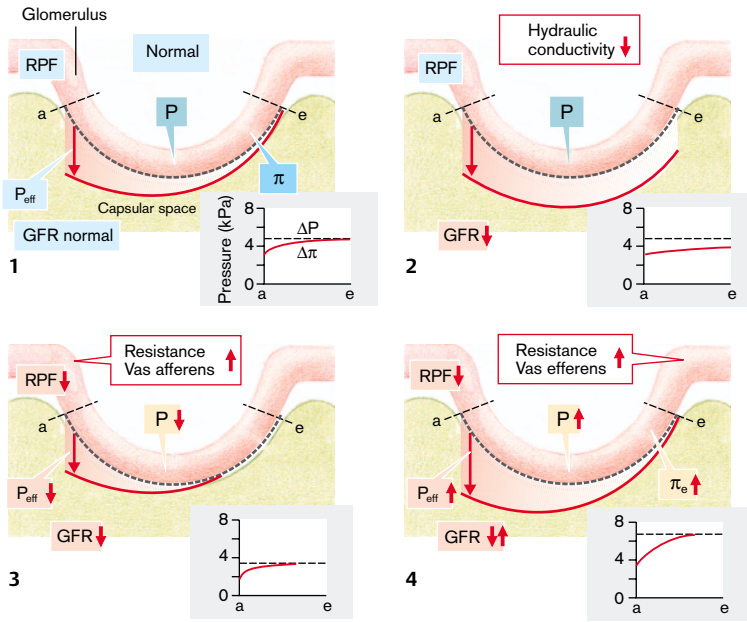

B. Glomerular Diseases

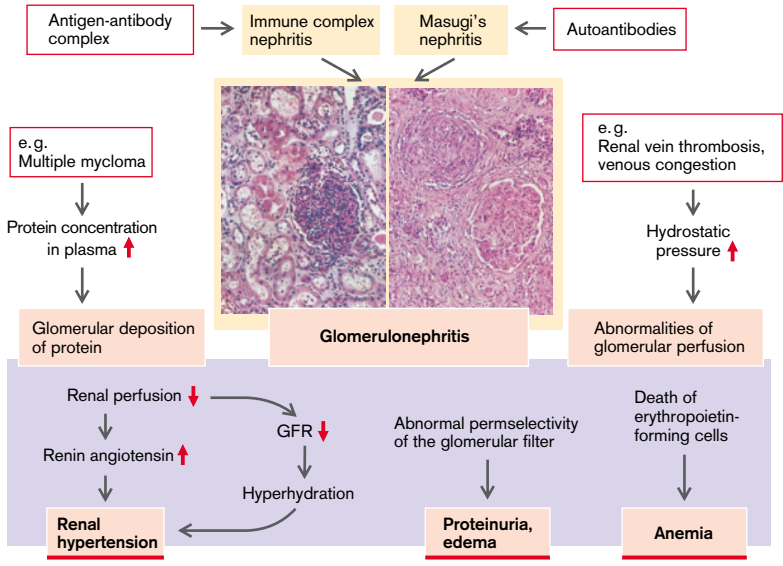

Photos from: Doerr, W. ed. Organpathologie. Stuttgart: Thieme; 1974

Disorders of Glomerular Permselectivity, Nephrotic Syndrome

The **glomerular filter** (fenestrated endothelium, basement membrane, slit membrane between podocytes) is not equally permeable for all blood constituents (selective permeability or permselectivity). Molecules larger in diameter than the pores do not pass the filter at all. Molecules of clearly smaller diameter will in practice pass through, as will water, i.e., their concentration in the filtrate is approximately the same as that in plasma water. If these substances are not reabsorbed or secreted in the kidney, their clearance (C) is identical to the GFR, and the fractional excretion (C/GFR) is 1.0. If molecules are only slightly smaller in diameter than the diameter of the pores, only some of them can follow water through the pores, so that their concentration in the filtrate is lower than in plasma (→A1).

However, permeability is determined not only by the size, but also by the **charge of the molecule**. Normally, negatively-charged molecules can pass through much less easily than neutral or positively-charged molecules (→A1). This is due to negative fixed charges that make the passage of negatively-charged particles difficult.

In **glomerulonephritis** (→ p. 102) the integrity of the glomerular filter may be impaired, and plasma proteins and even erythrocytes can gain access to the capsular space (→A2). This results in proteinuria and hematuria. Close observation of proteinuria indicates that it is especially the permeability for negatively-charged proteins that is increased. This behavior can be demonstrated most impressively by infusing differently charged polysaccharides, because polysaccharides—in contrast to proteins—are hardly reabsorbed by the tubules. Negatively-charged (–) dextrans are normally less well filtered than neutral (n) or cationic (+) dextrans. This selectivity is lost in glomerulonephritis and filtration of negatively-charged dextrans is massively increased (→A2). One of the causes of this is a breakdown of negatively-charged proteoglycans, for example, by lysosomal enzymes from inflammatory cells that split glycosaminoglycan. As has been shown by electrophoresis, it is especially the relatively small, markedly **negative-charged albumins** that pass across the

membrane (→A3). Even an intact glomerulus is permeable to a number of proteins that are then reabsorbed in the **proximal tubules**. The transport capacity is limited, though, and cannot cope with the excessive load of filtered protein at a defective glomerular filter. If tubular protein reabsorption is defective especially small proteins appear in the final urine (**tubular proteinuria**).

Renal loss of proteins leads to **hypoproteinemia**. Serum electrophoresis demonstrates that it is largely due to a loss of albumin (→A4), while the concentration of larger proteins actually tends to increase. This is because the reduced oncotic pressure in the vascular system leads to increased filtration of plasma water in the periphery and thus to a concentration of the other blood constituents. Filtration in the peripheral capillaries is facilitated not only by the reduced oncotic pressure, but also by damage to the capillary wall that may also be subject to inflammatory changes. As a result of protein filtration in the periphery, protein concentration and oncotic pressure rise in the interstitial spaces, so that the filtration balance shifts in favor of the interstitial space (→A5). If the removal of proteins via the lymphatics is inadequate, **edemas** form (→A7).

If proteinuria, hypoproteinemia, and peripheral edema occur together, this is termed **nephrotic syndrome**. As the lipoproteins are not filtered even if the filter is damaged, but hypoproteinemia stimulates the formation of lipoproteins in the liver, hyperlipidemia results and thus also hypercholesterolemia (→A6). It remains debatable whether a loss of glomerular lipoprotein lipase contributes to the effect.

Hypoproteinemia favours peripheral filtration, the loss of plasma water into the interstitial space leads to hypovolemia which triggers *thirst, release of ADH* and, via renin and angiotensin, *of aldosterone* (→ p. 122). Increased water intake and increased reabsorption of sodium chloride and water provide what is needed to maintain the edemas. As aldosterone promotes renal excretion of K^+ and H^+ (→ p. 98), *hypokalemia* and *alkalosis* develop.

A. Abnormalities of Glomerular Permeability and Nephrotic Syndrome

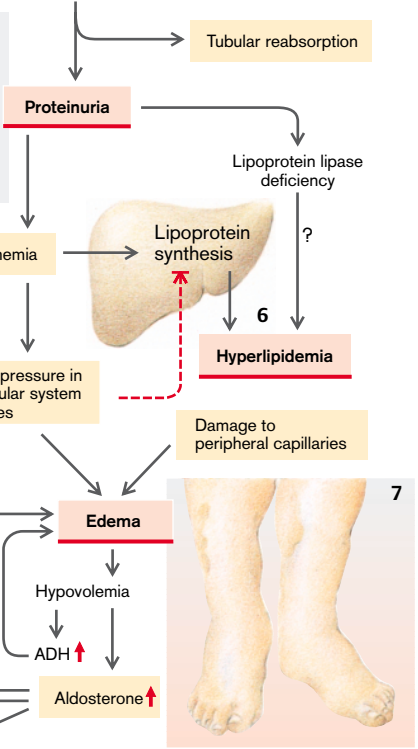
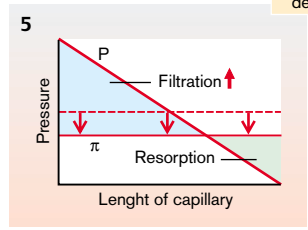
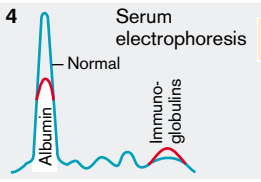
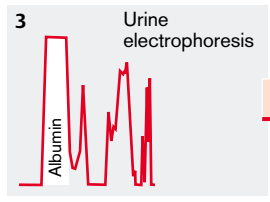
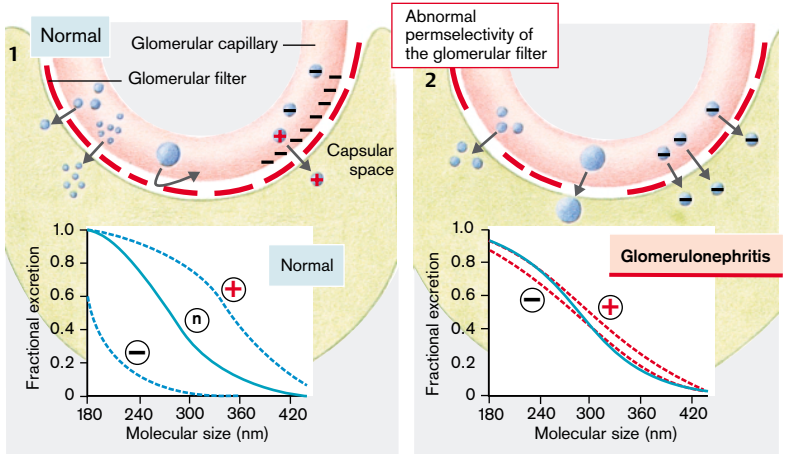

Interstitial Nephritis

The term interstitial nephritis is applied to inflammatory changes in the kidney if the inflammation does not originate in the glomeruli. Renal tissue is infiltrated by inflammatory cells (especially granulocytes) and the inflammation can lead to local destruction of renal tissue.

The most common form of interstitial nephritis is that caused by bacteria (**pyelonephritis**). Most often the infection originates in the urinary tract (bladder → ureter → kidney [*ascending pyelonephritis*]); less often in the blood (*descending pyelonephritis*) (→ **A1**). The renal medulla is practically always affected first, because its high acidity, tonicity, and ammonia concentration weaken the body's defense mechanisms. Flushing out the renal medulla thus lowers the danger of infection. Infection is promoted by an obstruction to urinary flow (urinary tract stone [→ p. 120], pregnancy [→ p. 116], prostatic hypertrophy, tumor) and by reduced immune defenses (e.g., diabetes mellitus [→ p. 290]).

An interstitial nephritis can also cause the **deposition of concretions** (calcium salts, uric acid) in the renal medulla without any infection (→ **A2**). Uric acid deposits in the kidney are principally caused by an excessive dietary intake of purines, which are broken down in the body into uric acid, as well as by a massive increase of endogenous uric acid production, as occurs in the leukemias and in rare cases of enzyme defects of uric acid metabolism (→ p. 250). Calcium deposits are the consequence of hypercalciuria that occurs when intestinal absorption of calcium is increased (e.g., in hypervitaminosis D) as well as with increased mobilization of calcium from bone (e.g., by tumors, immobilization; → p. 132).

Lastly, interstitial nephritis can result from **toxic** (e.g., phenacetin) or **allergic** (e.g., penicillin) factors, from radiation or as a **rejection reaction** in a transplanted kidney. The renal medulla is especially prone to hypoxia because O₂ diffuses from the descending to the ascending limb of the vasa recta. In **sickle cell anemia** (→ p. 36) deoxygenation therefore leads to precipitation of hemoglobin, especially in the renal medulla, and thus to vascular occlusion.

Massive administration of **prostaglandin-synthesis inhibitors** can damage the renal medulla by causing ischemia. In normal circumstances renal medullary perfusion at low perfusion pressure is maintained by the release of vasodilating prostaglandins. Inhibition of prostaglandin synthesis stops this protective mechanism, however.

In accordance with the site of the inflammatory processes, the first **effects** are caused by lesions in the segment of the nephron that lies within the renal medulla (loop of Henle and collecting duct). A relatively early occurrence is **reduced urinary concentration**, caused by damage to the ascending part, by flushing out of the medulla as a result of inflammatory hyperemia as well as by a lack of sensitivity of the damaged distal nephron to ADH. The increased urine volume causes nocturnal diuresis (nycturia). The decreased K⁺ secretion into the collecting duct can cause **hyperkalemia**, while reduced Na⁺ reabsorption can result in **hypovolemia** (→ **A3**). However, the reduced Na⁺ reabsorption in the loop of Henle can also result in an increased distal K⁺ secretion with accompanying **hypokalemia**, especially when more aldosterone is released as the result of hypovolemia (→ p. 266).

Renal acid excretion can be impaired, resulting in an alkaline urine being formed and also in **systemic acidosis**.

Various functions of the **proximal tubules** (reabsorption of glucose and amino acids, secretion of PAH) and the **glomeruli** (GFR) are affected only in advanced pyelonephritis.

Infection by **urea-splitting pathogens** leads to a breakdown of urea into ammonia in the urine. As ammonia binds hydrogen ions (→ **A4**), an alkaline urine will result. This promotes the precipitation of phosphate-containing concretions (→ p. 120) that in turn can cause obstruction to urinary flow and thus the development of ascending pyelonephritis, i.e., a vicious circle is established.

A. Interstitial Nephritis

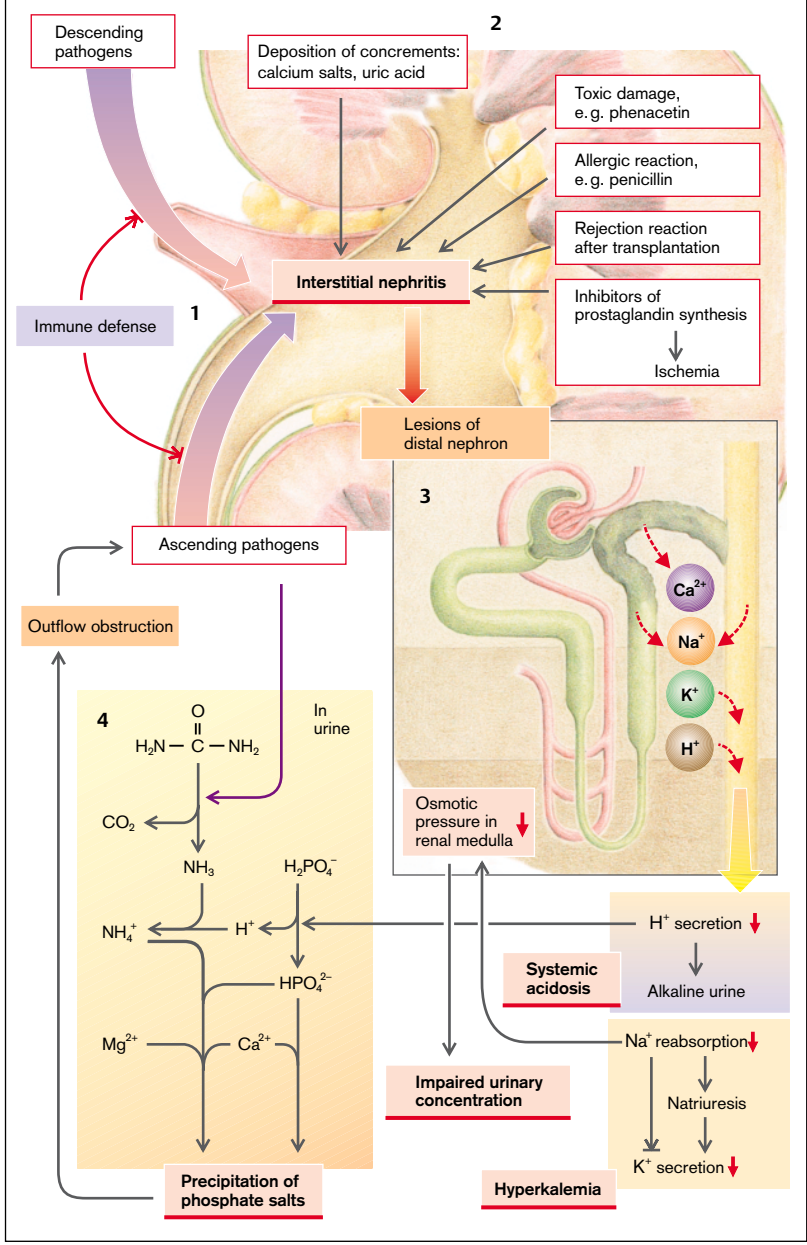

Acute Renal Failure

Numerous and diverse disorders can lead to more or less sudden impairment of renal function (\rightarrow A1):

Obstruction of the urinary tract, for example, by urinary stones (\rightarrow p.120) can stop urinary excretion, even though the kidney remains intact—at least at first.

In **hemolysis** and in the destruction of muscle cells (**myolysis**) hemoglobin or myoglobin, respectively, is filtered through the glomeruli and precipitated in the acidic tubular lumen, especially because their tubular concentration is increased by fluid absorption. The resulting obstruction leads to urine formation being interrupted.

Renal function can also cease as a result of rapidly progressing renal diseases (e.g., **glomerulonephritis**; \rightarrow p.102) or **toxic damage** to the kidney.

Loss of blood and fluid impairs renal perfusion and glomerular filtration because in centralization of the circulation (\rightarrow p.230) the kidney is treated like a peripheral organ, i.e., sympathetic activation produces renal vascular constriction via α -adrenoceptors. The result is acute ischemic renal failure.

Several **pathophysiological mechanisms** can prevent the recovery of GFR or restoration of normal excretion of substances filtered by the glomeruli, even after the state of shock has been overcome and blood pressure has been normalized (\rightarrow A1):

- ◆ **Constriction of the vasa afferentia:**
 - **Energy deficiency** impairs Na^+/K^+ -ATPase; the resulting increase in intracellular concentration of Na^+ also causes, via the $3\text{Na}^+/\text{Ca}^{2+}$ exchanger, a rise in intracellular **Ca^{2+} concentration** (\rightarrow p.10,12) and thus vasoconstriction.
 - The ischemia promotes the release of renin both primarily and via an increased NaCl supply in the macula densa (reduced Na^+ absorption in the ascending tubules) and thus the intrarenal formation of **angiotensin II**, which has a vasoconstrictor action.
 - If there is a lack of energy supply, **adenosine** is freed from ATP. It acts on the kidney—in contrast to the other organs—as a marked vasoconstrictor.

◆ **Obstruction of the glomerular filter** by fibrin and erythrocyte aggregates.

◆ **Seeping away of filtered fluid** in the damaged tubules.

◆ **Obstruction of the tubular lumen** by desquamated tubular cells, by crystals, or due to swelling of the tubular cells.

◆ **Intravascular stasis** (“sludge”) that cannot be flushed out of the network between renal medulla and cortex, even if the perfusion pressure rises.

In the first three days of acute renal failure no urine (anuria) or only a little volume of poorly concentrated urine (oliguria) is excreted as a rule (**oliguric phase**; \rightarrow A2). However, urinary volume alone is a very poor indicator of the functional capacity of the kidney in acute renal failure, because the tubular transport processes are severely restricted and the reabsorption of filtered fluid is thus reduced. Despite normal-looking urine volume, renal excretion of all those substances that must normally be excreted in the urine may be markedly impaired. In this case determination of the plasma and urine creatinine concentration provides information on the true functional state of the kidneys.

Recovery after the oliguric phase will lead to a **polyuric phase** characterized by the gradual increase of the GFR while the reabsorption function of the epithelial nephron is still impaired (salt-losing kidney; \rightarrow A3). If the renal tubules are damaged (e.g., by heavy metals), polyuric renal failure occurs as a primary response, i.e., large volumes of urine are excreted despite a markedly decreased GFR.

The **dangers** of acute renal failure lie in the inability of the kidney to regulate the water and electrolyte balance. The main threat in the oliguric phase is hyperhydration (especially with infusion of large volumes of fluid) and hyperkalemia (especially with the simultaneous release of intracellular K^+ , as in burns, contusions, hemolysis, etc.). In the polyuric phase the loss of Na^+ , water, HCO_3^- , and especially of K^+ may be so large as to be life-threatening.

A. Acute Renal Failure

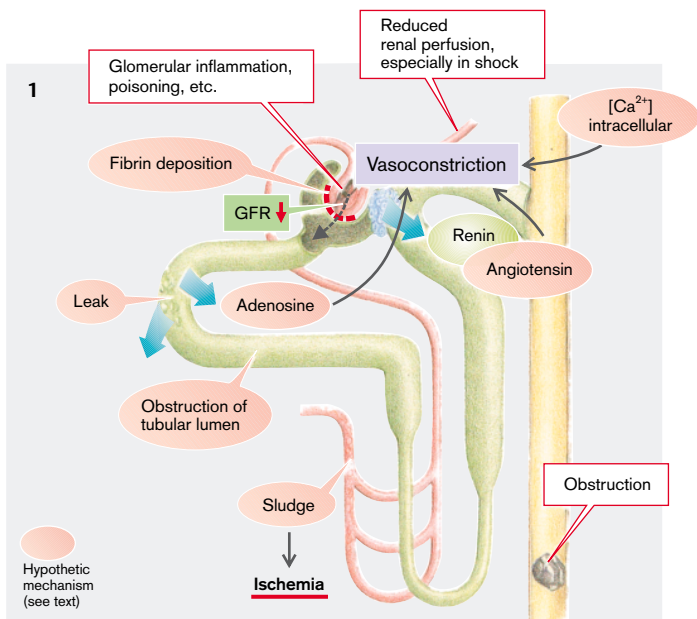

2

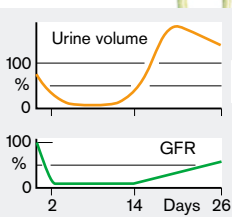
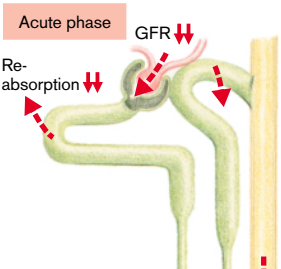

Oliguria

Hyperhydration, hyperkalemia, ascending pyelonephritis

3 Secondary phase

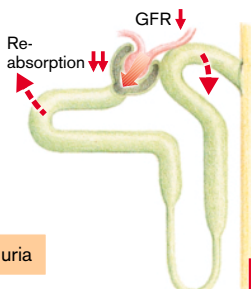

Polyuria

Dehydration, hypokalemia

4 Recovery

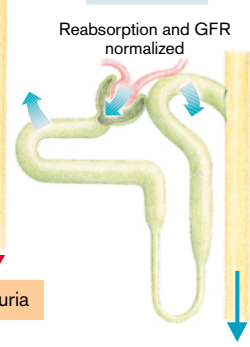

Chronic Renal Failure: Abnormal Functions

A number of renal diseases can ultimately lead to the destruction of renal tissue (→ p. 102 ff., 114). If the residual renal tissue is not in a position to adequately fulfill its tasks, the picture of renal failure evolves.

Reduced renal excretion is particularly significant. The decreased GFR leads to an inversely proportional rise in the plasma level of **creatinine** (→ A, top; see also p. 94). The plasma concentration of **reabsorbed substances** also rises, but less markedly, because renal tubular reabsorption is impaired in renal failure. The reabsorption of Na^+ and water is inhibited in renal failure by a variety of factors, such as natriuretic hormone, PTH, and vanadate (→ p. 112). The reduced reabsorption of Na^+ in the proximal tubules also directly or indirectly decreases the reabsorption of other substances, such as phosphate, uric acid, HCO_3^- , Ca^{2+} , urea, glucose, and amino acids. The reabsorption of phosphate is also inhibited by PTH.

Reduced NaCl reabsorption in the ascending limb compromises the concentrating mechanism (→ p. 100). The large supply of volume and NaCl from parts of the proximal nephron promotes the reabsorption of Na^+ distally and aids in the secretion of K^+ and H^+ in the distal nephron and in the collecting duct. As a result, the plasma concentration of electrolytes can remain practically normal even if GFR is markedly reduced (**compensated renal insufficiency**). Disorders occur only once GFR has fallen to less than a quarter of the normal level. However, this compensation is carried out at the cost of the regulatory range, in that the damaged kidney is unable adequately to increase the excretion of water, Na^+ , K^+ , H^+ , phosphate, etc. (e.g., if oral intake is increased).

It is probably the disruption in renal water and electrolyte excretion that is responsible, at least partially, for the development of most of **symptoms** of chronic renal failure. *Excess volume* and the *changed electrolyte concentrations* lead to **edemas**, **hypertension**, **osteomalacia**, **acidosis**, **pruritus**, and **arthritis**, either directly or via the activation of hormones (→ p. 112). Also, **abnormalities of the excitatory cells** (polyneuropathy, confusion, coma, seizures, cerebral edemas), of **gastrointestinal**

function (nausea, peptic ulcer, diarrhea), and of **blood cells** (hemolysis, abnormal leukocyte function, abnormal blood clotting) are due to this.

While *uric acid* can be precipitated at high concentrations, especially in the joints, and thus cause **gout** (→ p. 250), sufficiently high concentrations of uric acid are only rarely achieved in renal failure. The role of reduced elimination of so-called **uremia toxins** (e.g., acetone, 2,3-buteneglycol, guanidosuccinic acid, methylguanidine, indoles, phenols, aliphatic and aromatic amines, etc.) as well as of so-called middle molecules (lipids or peptides with a molecular weight of 300–2000 Da) in producing the symptoms of renal failure remains the subject of considerable debate. High concentrations of *urea* can destabilize proteins and bring about cell shrinkage. But its effect is partly canceled by the cellular uptake of stabilizing osmolytes (especially betaine, glycerophosphorylcholine).

The impaired renal production of *erythropoietin* leads to the development of renal **anemia** (→ p. 30 ff.), while the reduced formation of *calcitriol* contributes to **abnormalities of mineral metabolism** (→ p. 112). Depending on the cause and course of the disease, the intrarenal formation of renin and of prostaglandins can be raised (→ p. 114) or reduced (death of renin- or prostaglandin-producing cells). Increased formation of *renin* promotes, while its reduced formation inhibits, the development of **hypertension**, a frequent occurrence in renal failure (→ p. 112 ff.). *Prostaglandins*, on the other hand, are more likely to cause vasodilation and a **fall in blood pressure** (→ p. 296). The loss of renal *inactivation of hormones* (→ p. 92) may slow down hormonal regulatory cycles. It is not clear, however, what the role of these changes is in the development of symptoms.

The reduced consumption of fatty acids by the kidney contributes to **hyperlipidemia**, while reduced gluconeogenesis favors the development of **hypoglycemia**.

A. Chronic Renal Failure

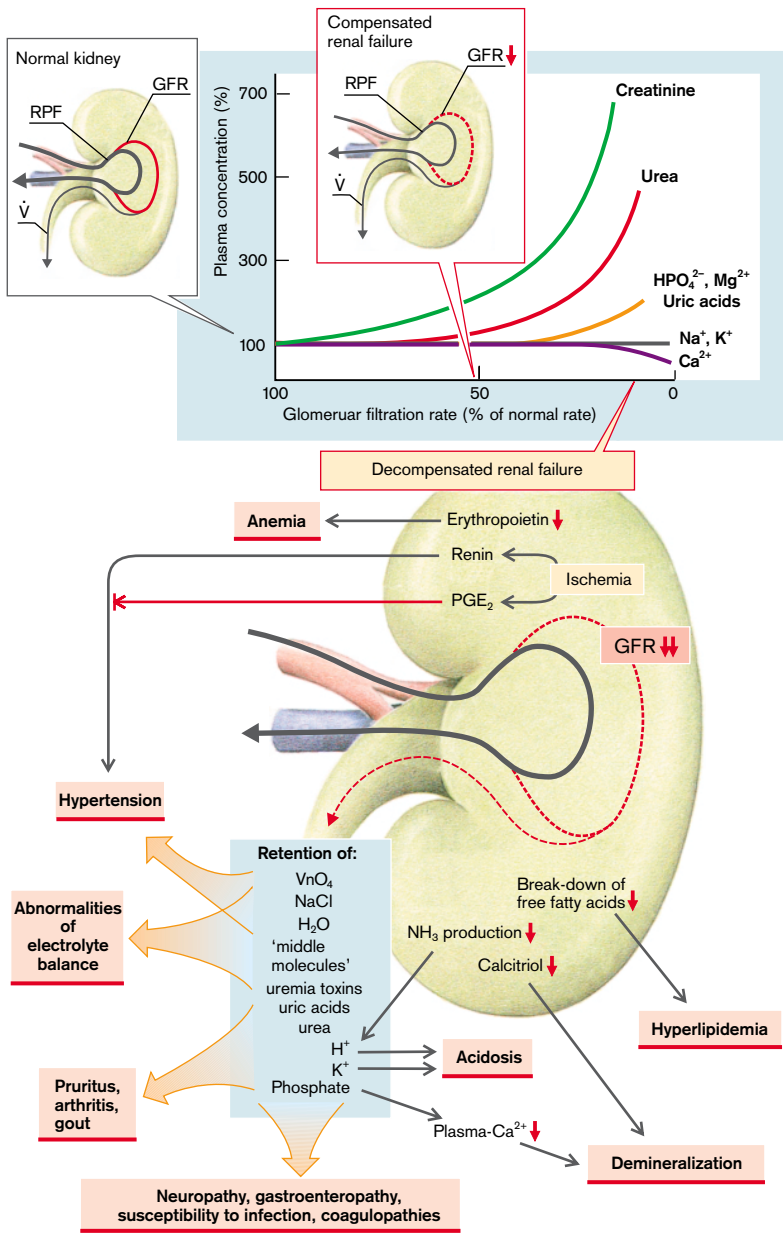

Chronic Renal Failure: Abnormal Regulation

Reduced renal elimination of water and electrolytes is particularly important in the development of symptoms of renal failure (see also p.110). The extracellular volume expands if there is an excess of NaCl and water (\rightarrow **A**), and **hypervolemia** as well as **edemas** develop (\rightarrow p.122); *pulmonary edema* being the most dangerous complication (\rightarrow p.80). If it is predominantly water which is in excess, the osmotically driven entry of water increases the intracellular volume (\rightarrow **A**) and there is a danger of *cerebral edema* (\rightarrow p.358).

The hypervolemia results in the release of atrial natriuretic factor (**ANF**) and probably also of **ouabain**. The latter inhibits Na^+/K^+ -ATPase (\rightarrow **A1**). **Vanadate** (VNO_4), which is largely excreted by the kidney, has a similar effect. Its clearance is about the same as GFR and its plasma level is markedly raised in renal failure.

Inhibition of Na^+/K^+ -ATPase causes reduced Na^+ reabsorption in the kidney. Additionally, the intracellular K^+ concentration falls in cells from diverse tissues and the cells depolarize. The intracellular concentration of Na^+ rises. This impairs $3\text{Na}^+/\text{Ca}^{2+}$ exchange (\rightarrow **A2**), and thus the intracellular concentration of Ca^{2+} also increases. The consequences of depolarization are **abnormal neuromuscular excitability**, cellular accumulation of Cl^- , and **cell swelling** (\rightarrow **A**; see also p.10). The increased Ca^{2+} concentration causes **vasoconstriction** as well as increased **release of hormones** (e.g., gastrin, insulin) and increased hormonal effects (e.g., epinephrine).

Abnormalities of **mineral metabolism** also contribute greatly to the symptoms of renal failure (\rightarrow **B**). If the GFR is reduced to less than 20% of normal rate, less *phosphate* is filtered than is absorbed through the gut. Even if the entire amount of filtered phosphate is eliminated, i.e., there is no reabsorption, renal elimination cannot keep up with intestinal absorption, and the plasma concentration of phosphate rises. When the solubility is exceeded, phosphate combines with Ca^{2+} to form poorly soluble calcium phosphate. The precipitated calcium phosphate is deposited in the joints and skin (causing **joint pains** or **pruritus**, respectively).

When Ca^{2+} forms a complex with phosphate, the concentration of Ca^{2+} is lowered. The *hypocalcemia* stimulates the release of **PTH** from the parathyroid gland, mobilizing calcium phosphate from bone (\rightarrow **B**). The result is demineralization of bone (**osteomalacia**). Normally PTH makes it possible, by simultaneous inhibition of renal reabsorption of phosphate, for the plasma concentration of phosphate to fall so that, despite mobilization of calcium phosphate from bone, the solubility product in plasma is not exceeded and Ca^{2+} concentration can increase. In renal insufficiency, however, renal excretion cannot be enhanced, plasma phosphate concentration increases, CaHPO_4 is precipitated, and plasma Ca^{2+} concentration remains low. The stimulus for PTH release therefore continues. Under this persisting secretory stimulus the parathyroid glands hypertrophy and, in a vicious circle, release ever larger amounts of PTH.

As the receptors for PTH are, in addition to those in the kidney and bones, in many other organs (nervous system, stomach, blood cells, gonads) it is assumed that PTH plays a role in the development of abnormalities in these organs. In fact, removal of the parathyroid glands is thought to significantly improve numerous symptoms of renal failure.

The formation of **calcitriol** is reduced in renal failure, which also plays a part in causing the abnormalities of mineral metabolism. Normally this hormone stimulates the absorption of calcium and phosphate in the gut (\rightarrow **B**). Although calcitriol deficiency reduces the intestinal absorption of phosphate, it aggravates the hypocalcemia. There are receptors for calcitriol in various organs. Calcitriol substitution does not necessarily improve the symptoms and endangers the patient with renal failure by stimulating the intestinal absorption of phosphate.

A. Disorders of Salt and Water Balance in Renal Failure

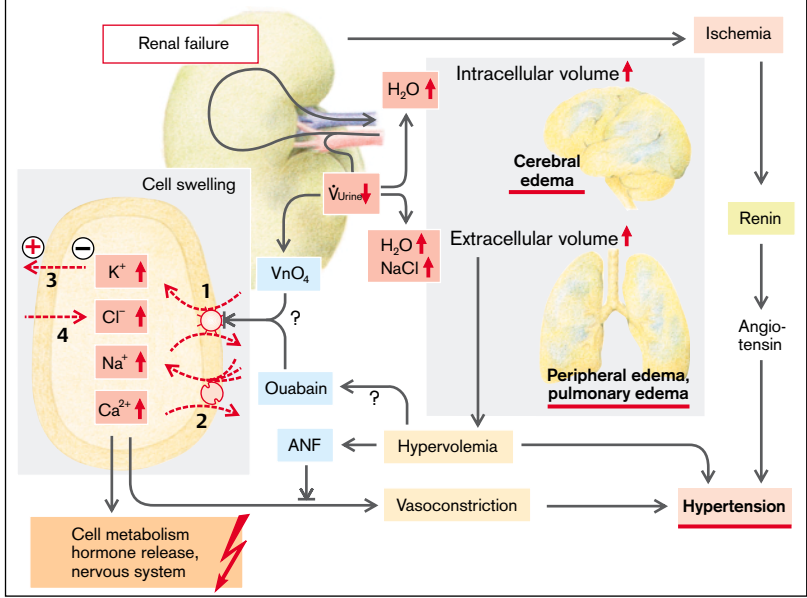

B. Effects of Renal Failure on Mineral Balance

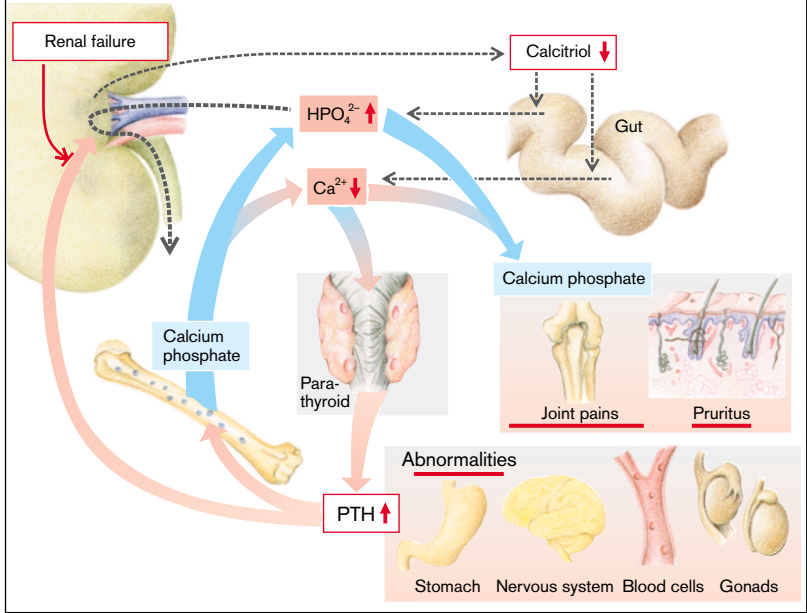

Renal Hypertension

Most renal diseases can cause hypertension; about 7% of all forms of hypertension can be traced back to renal disease. In addition, the kidneys play a significant role in the genesis and course of hypertensive disease, even when there is no primary renal disease (→ p. 208 ff.).

Renal ischemia is an important **cause** of hypertension brought about by renal disease. Reduction of renal perfusion pressure also leads to hypertension in animal experiments (Goldblatt kidney). This happens regardless of the site where renal blood flow is decreased, whether intrarenally in the course of renal disease (e.g., glomerulonephritis [→ p. 102], pyelonephritis [→ p. 106]), in the renal artery (renal artery stenosis), or in the aorta above the origin of the renal arteries (aortic coarctation) (→ A1).

Reduced perfusion of the kidney results in hypertension via stimulation of the **renin-angiotensin mechanism** (→ A2), in which renin is released in the juxtaglomerular apparatus, for example, by renal ischemia, and splits off angiotensin I from angiotensinogen, a plasma protein originating in the liver. Angiotensin I is then changed into angiotensin II through the mediation of a converting enzyme that is present in many tissues. Angiotensin II has a strong vasoconstrictor action which causes a rise in blood pressure. At the same time angiotensin II stimulates the release of aldosterone and ADH, which bring about the retention of NaCl and of water through the activation of Na⁺ channels and water channels, respectively (→ A3).

The plasma concentration of the angiotensinogen formed in the liver does not saturate renin, i.e., an increase in angiotensinogen concentration can raise the blood pressure further. Thus, overexpression of angiotensinogen favors the development of hypertension as does overexpression of renin.

Hypertension is caused by the **retention of sodium and water** even without the renin-angiotensin mechanism. A primary increase in aldosterone release (hyperaldosteronism; → p. 266) leads to hypertension just as an overactive Na⁺ channel does (Liddle's syndrome; → p. 98) and—in those who are “salt-

sensitive”—an excessive supply of Na⁺. It is possible that hypervolemia promotes the release of ouabain, which increases vascular smooth muscle tone through the inhibition of Na⁺/K⁺-ATPase and the subsequent increase in intracellular Na⁺ concentration, reversal of the 3Na⁺/Ca²⁺ exchanger, and a rise in cytosolic Ca²⁺ concentration (→ p. 112). This hypothesis has not, however, been definitively proved. Nevertheless, hypervolemia regularly results in hypertension (→ p. 208 ff.).

Other diseases can also bring about hypertension without the above-mentioned primary causes being involved. Thus, for example, a renin-producing **renal tumor** or a **polycystic kidney** can (in an unknown manner) lead to hyperreninism and thus hypertension without ischemia.

Local renal production of vasodilating **prostaglandins** (→ p. 296) probably plays a subordinate role in the development of renal hypertension.

The **effects** of hypertension are, primarily, damage to heart and vessels (→ A, bottom). Every form of hypertension leads to damage to the kidney. Longer lasting hypertension damages the renal arterioles (→ p. 208 ff.) and the glomeruli (nephrosclerosis) and in due course leads to renal ischemia. Thus, primary extrarenal hypertension can develop into renal hypertension through the development of nephrosclerosis. All this results in a vicious circle in which the renal ischemia and hypertension mutually reinforce one another. A kidney with renal arterial stenosis or both kidneys in aortic coarctation are unaffected by this vicious circle, because there is a normal or even reduced blood pressure distal to the stenosis, preventing arteriolar damage. A special case arises when the development of hypertension due to renal artery stenosis damages the contralateral, originally healthy, kidney. After removal of the stenosis, the hypertension due to enhanced renin production of the contralateral kidney may persist.

A. Renal Hypertension

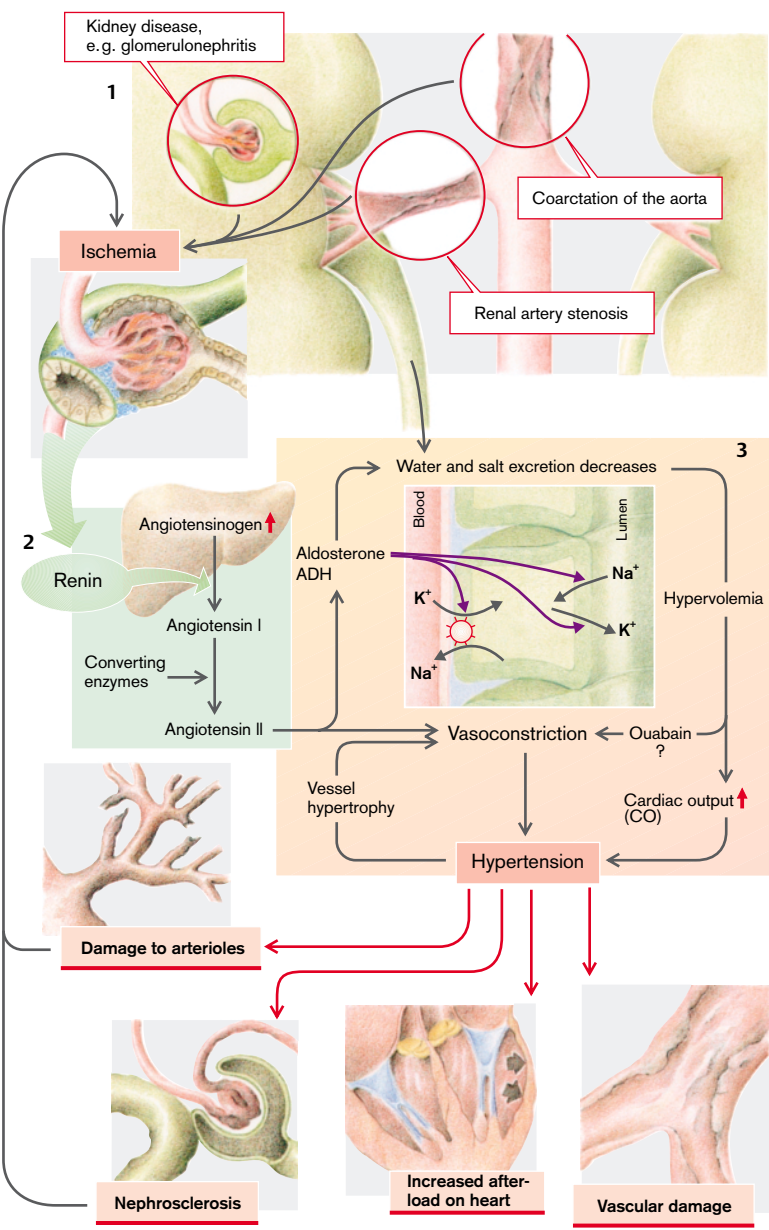

Kidney Disease in Pregnancy

In a **normal pregnancy** (\rightarrow A) the placenta forms vasodilating *prostaglandins* (especially PGE_2) and possibly other substances that reduce the reactivity of vessels to vasoconstrictor stimuli. As a result, the peripheral vascular resistance (R) is decreased and blood pressure falls. In the kidney, too, the vascular resistance, the RPF, and the GFR rise markedly.

Na^+ reabsorption in the proximal tubules does not keep in step with a high GFR. In addition, *estrogens* inhibit the K^+ channel in the proximal tubules (IsK). The resulting depolarization retains HCO_3^- in the cell, and the intracellular acidosis inhibits the Na^+/H^+ exchanger (\rightarrow p.97 A). The depolarization also inhibits the electrogenic transport processes for glucose, amino acids, etc. Due to the reduced reabsorption of Na^+ and fluid, uric acid is less concentrated within the lumen and thus also less of it is reabsorbed. Among the consequences of reduced proximal tubular reabsorption are a fall in the renal threshold for glucose (tendency toward glycosuria) and for bicarbonate (fall in plasma bicarbonate concentration).

It is possible that the release of *renin* is stimulated by the increased supply of NaCl to the macula densa. The plasma level of renin and thus also of angiotensin II and aldosterone are raised. Aldosterone increases the distal reabsorption of Na^+ . All in all, NaCl and water are retained in pregnancy, despite a rise in GFR, and extracellular and plasma volumes increase. However, because of the low reactivity of peripheral vessels to vasoconstrictor stimuli, no hypertension develops, despite the high angiotensin level and hypervolemia.

Edema, proteinuria, and hypertension (EPH) occur in ca. 5% of all pregnant women (**pre-eclampsia**, **toxemia of pregnancy**, or **EPH-gestosis**). The symptoms point to renal damage, hence the term **nephropathy of pregnancy** (\rightarrow B). The pathogenesis of toxemia of pregnancy with EPH is still not adequately known.

Release of *thrombokinase* in the placenta may be a pathophysiologically relevant factor. Stimulation of blood clotting (\rightarrow B1) causes fibrin to be deposited, for example, in the glomeruli, leading to thickening of the basement membrane and injury to the endothelial cells.

Damage to the glomeruli could explain the **proteinuria**. Corresponding damage to the peripheral vessels leads to the development of **edemas** at the expense of the plasma volume, which is reduced.

The placenta of patients with preeclampsia also has a reduced ability to form vasodilating *prostaglandins* (and other vasodilators?) (\rightarrow B2). The sensitivity of the vessels to vasoconstrictor influences (e.g., angiotensin II) is therefore markedly increased. This leads, on the one hand, to peripheral vasoconstriction and hypertension and, on the other hand, to an increase in the resistance of renal vessels (\rightarrow B3); RPF and GFR are reduced. As a consequence of volume deficiency an increased amount of Na^+ is reabsorbed in the proximal tubules, luminal flow is reduced, the contact time with the reabsorbing epithelium is prolonged, and reabsorption of uric acid is thus raised. The plasma level of uric acid is increased, providing a valuable diagnostic indication.

It is not quite clear whether or not the plasma concentration of *renin* and *angiotensin II* is increased in preeclampsia. Stimulation of renin secretion in the kidney could be explained by the reduction in renal perfusion. In any case, the vasoconstrictor action of angiotensin II is greatly increased in preeclampsia by the raised vascular reactivity (see above). In addition to an increase in peripheral resistance, the raised vascular reactivity also leads to the development of **local vascular spasms**. These are thought to occur in various organs (including the brain), where in a few cases they can cause convulsions and coma (**eclampsia**). Occasionally, vascular narrowing can be seen in the ocular fundi even a few days before the onset of eclampsia.

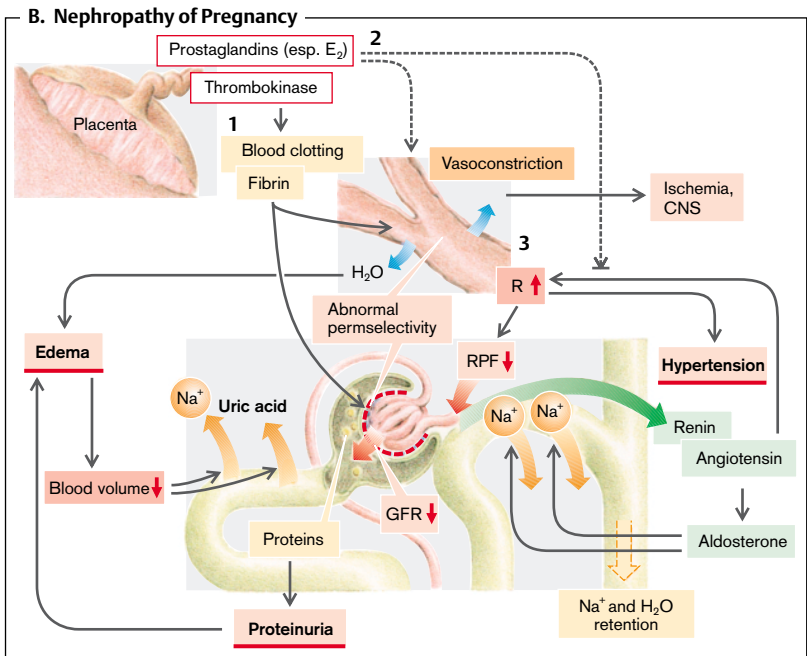
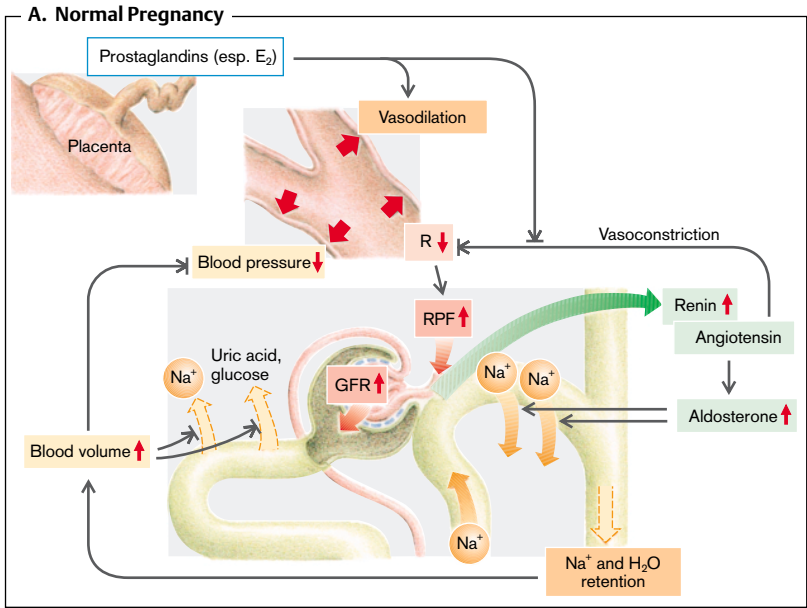

Hepatorenal Syndrome

Renal ischemia and ultimately oliguric renal failure, a disease combination called hepatorenal syndrome, occurs relatively frequently in patients with cirrhosis of the liver. Several factors contribute to the development of this syndrome, but it has not as yet been agreed which of the factors are most significant or whether there are others which are important, too.

In liver cirrhosis, congestion in the portal venous system due to narrowing of the vascular bed within the liver (\rightarrow p. 170) occurs initially. The hydrostatic pressure in the capillaries rises and excessive amounts of fluid are filtered into the abdominal cavity (**ascites**, \rightarrow p. 170). Because of the high protein permeability of the liver sinusoid, plasma proteins are also lost into the extracellular space. In addition, fewer plasma proteins are produced in the liver parenchyma. The resulting hypoproteinemia results in the increased filtration of plasma water and thus in the development of **peripheral edemas**. The formation of ascites and peripheral edemas occurs at the expense of the circulating plasma volume. The result is **hypovolemia**.

In the further course of the disease **peripheral vasodilation** occurs. Vasodilating mediators (e.g., substance P) produced in the gut and endotoxins released by bacteria are normally detoxified in the liver. In liver cirrhosis the loss of liver parenchyma and the increased amount of blood passing from the portal circulation directly into the systemic circulation, short-circuiting the liver (\rightarrow p. 170), brings those substances into the systemic circulation unhindered. The mediators have a direct vasodilator effect, while the endotoxins exert a vasodilator effect by stimulating the expression of nitric oxide synthase (iNOS). This may lead to a fall in blood pressure, causing massive sympathetic stimulation. This, together with the hypovolemia, results in **diminished renal perfusion** and thus a fall in GFR. The reduced renal blood flow promotes the release of renin and thus the formation of angiotensin II, ADH, and aldosterone (\rightarrow p. 266). ADH and aldosterone increase the tubular reabsorption of water and sodium chloride (loss of potassium; \rightarrow p. 124), and the kidney excretes small volumes of highly concentrated urine (**oliguria**).

Incomplete hepatic inactivation of mediators that have a direct vasoconstrictor effect on the kidney (e.g., **leukotrienes**) also contributes to renal vasoconstriction.

Renal ischemia normally stimulates the release of vasodilating **prostaglandins** that prevent further reduction in renal perfusion (\rightarrow p. 296). If there is insufficient formation of prostaglandins (e.g., due to administration of prostaglandin synthesis inhibitors), this protective mechanism is abolished and the development of renal failure accelerated. A decreased ability to synthesize prostaglandins (lack of precursors?) has in fact been found in patients with the hepatorenal syndrome.

Renal vasoconstriction can possibly also be elicited by **hepatic encephalopathy** (\rightarrow p. 174). The reduced metabolic activity of the liver leads to a change in amino acid concentration and a rise in NH_4^+ concentration in blood and brain. This causes swelling of the glial cells and a profound disturbance of transmitter metabolism in the brain that, via activation of the sympathetic nervous system, causes renal vascular constriction.

Due to the impaired synthesizing activity of the liver, less **kininogen** is formed, and therefore too few vasodilating kinins (e.g., bradykinin), facilitating renal vasoconstriction.

Lastly, an **abnormal fat metabolism** may contribute to kidney damage in liver failure. Among other consequences, the liver forms less lecithin-cholesterol acyltransferase (LCAT), an enzyme that esterifies cholesterol with fatty acids (\rightarrow p. 246) and plays an important part in breaking down or transforming lipoproteins. In familial LCAT deficiency (due to an enzyme defect) renal failure regularly occurs, probably through lipid deposition in the kidney.

A. Hepatorenal Syndrome

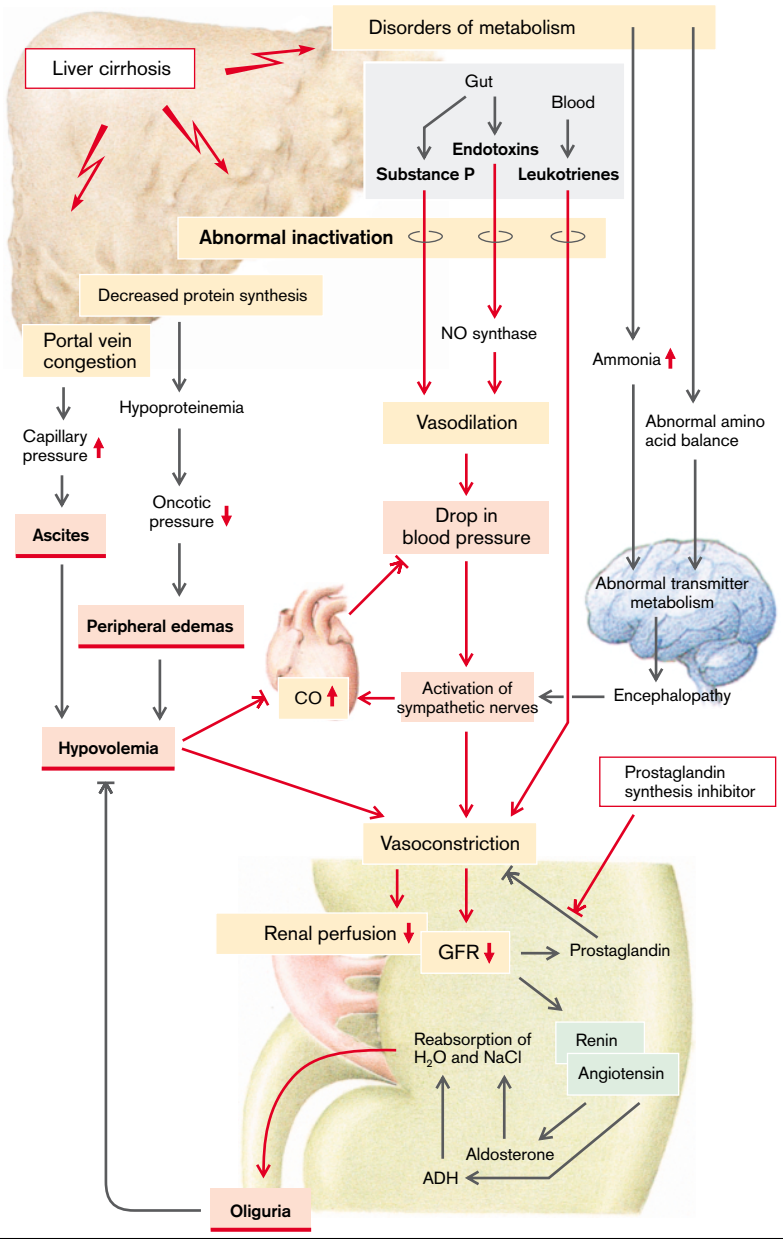

Urolithiasis

Concrement-forming substances (\rightarrow A1) can reach concentrations in the urine that lie above their solubility threshold. In the so-called **metastable range** the formation of crystals may not occur at all, or only slowly, despite supersaturation of the solution. However, when the concentrations rise beyond the metastable range, crystallization occurs. Dissolving already formed crystals is possible only by reducing the concentration to below the metastable range.

The **most frequently found components in kidney stones** are calcium oxalate (ca. 70%), calcium phosphate or magnesium-ammonium phosphate (ca. 30%), uric acid or urate (ca. 30%) as well as xanthine or cystine (< 5%). Several substances may be contained in one stone, because crystals that have already formed act as **nuclei for crystallization** and facilitate the deposition of other metastably dissolved substances (hence the total is > 100%).

Certain **substances that form complexes**, such as citrate, pyrophosphate, and (acid) phosphate, can bind Ca^{2+} and, by reducing the Ca^{2+} concentration, are able to prevent calcium phosphate and calcium oxalate from precipitating.

Causes of stone formation. The raised concentration of stone-forming substances can be the result of prerenal, renal, and postrenal factors:

Prerenal causes produce the increased filtration and excretion of stone-producing substances via a **raised plasma concentration** (\rightarrow p. 94). Thus, prerenal hypercalciuria and phosphaturia are the result of raised intestinal absorption or mobilization from bone, for example, if there is an excess of PTH or calcitriol (\rightarrow A2). Hyperoxalemia can be brought about by a metabolic defect in amino acid breakdown or by increased intestinal absorption (\rightarrow A3). Hyperuricemia occurs as a result of an excessive supply, increased new synthesis, or increased breakdown of purines (\rightarrow A3). Xanthine stones may occur when the formation of purines is greatly increased and the breakdown of xanthines to uric acid is inhibited. However, xanthine is much more soluble than uric acid and xanthine stones are therefore much less common.

Abnormal renal reabsorption is a frequent cause of increased **renal excretion** in hypercalciuria and an invariable cause in cystinuria (\rightarrow p. 96). The Ca^{2+} concentration in blood is then maintained by the intestinal absorption and mobilization of bone minerals, while the cystine concentration is maintained by a reduced breakdown.

Release of ADH (in volume depletion, stress, etc.; \rightarrow p. 260) leads to a raised concentration of stone-forming substances via enhanced **urine concentration** (\rightarrow A4).

The **solubility** of some substances depends on the **pH of urine**. Phosphates are easily dissolved in an acidic urine, but poorly in an alkaline one. Phosphate stones are therefore, as a rule, only found in alkaline urine. Conversely, uric acid (urate) is more soluble when dissociated than undissociated, and uric acid stones are formed more readily in acidic urine. If the formation of NH_3 is reduced, the urine has to be more acidic for acid to be eliminated, and this promotes the formation of urate stones.

A significant factor is also **how long** crystals that have already formed actually **remain** in the supersaturated urine. The length of time depends on the diuresis and the flow conditions in the lower urinary tract that can, for example, lead to crystals getting caught (*postrenal cause*).

The **effect** of urolithiasis is that it blocks the lower urinary tract (\rightarrow A5). In addition, stretching of the ureteric muscles elicits very painful contractions (*renal colic*). Obstruction to flow leads to ureteral dilation and hydronephrosis with cessation of excretion. Even after removal of a stone, damage to the kidney may persist. The urinary obstruction also promotes growth of pathogens (*urinary tract infection; pyelonephritis*; \rightarrow p. 106). Urea-splitting pathogens form NH_3 from urea, thus alkalinizing the urine. This in turn, in a vicious circle, favors the formation of phosphate stones. Even without bacterial colonization, intrarenal deposition of uric acid (*gouty kidney*) or of calcium salts (*nephrocalcinosis*) can result in inflammation and destruction of renal tissue.

A. Urolithiasis

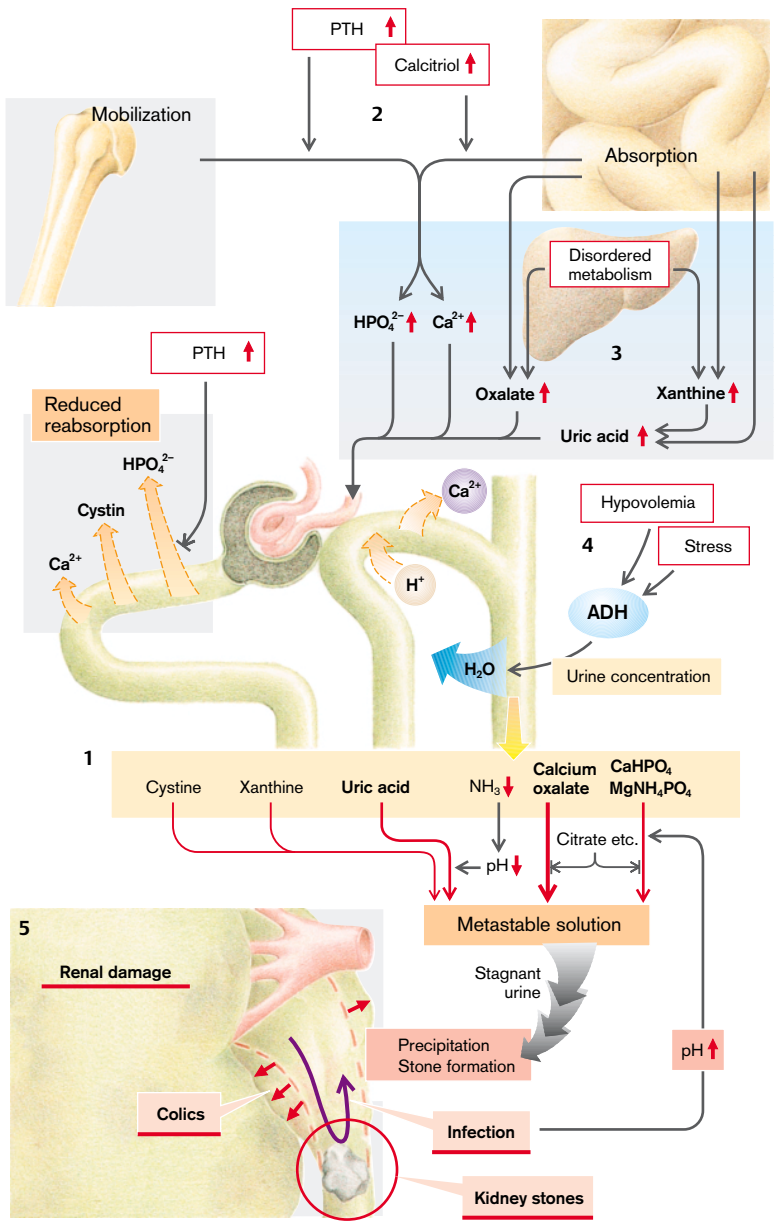

Disorders of Water and Salt Balance

By decreasing osmolality (receptors in the liver and brain) and via hypervolemia (stretch receptors in the right atrium) an *excess of water* normally inhibits ADH release and thus triggers diuresis (\rightarrow p.100). The blood pressure, raised by the hypervolemia, inhibits the renin–angiotensin–aldosterone system. At the same time the release of ANF and possibly also of ouabain is stimulated. The result is natriuresis which, after some delay, brings about the correction of the plasma volume and osmolality. *Excess NaCl* increases ADH release via hyperosmolality and thus leads to antidiuresis and also an adjustment of osmolality.

An **excess of water and NaCl** (\rightarrow A) occurs, for example, when fluid with greater osmolality than that of urine is ingested (e.g., shipwrecked people *drinking sea-water*). The renal excretion of water and NaCl is also reduced in *impaired renal function* (GFR \downarrow). Uncontrolled infusion of isotonic NaCl solution can then lead to an excess of NaCl and water, while infusion of isotonic glucose solution results in an excess of water that remains in the body after glucose has been metabolized. Even when kidney function is intact, there will be an excess of water or NaCl if the *release of mineralocorticoids or ADH* is inappropriately increased (e.g., by hormone-producing tumors, \rightarrow p.260, 266). If the filtration balance in the peripheral vasculature is tipped, *edemas* occur at the expense of plasma volume (\rightarrow p.234). This results in a decreased plasma volume, which stops the release of natriuretic factors (Atrial natriuretic factor, ouabain) and stimulates that of ADH, renin, angiotensin, and aldosterone. The renal retention of NaCl then leads to the correction of plasma volume, and thus to an increase in extracellular volume.

A **lack of water and NaCl** (\rightarrow B) can be the result of *external fluid loss* as is the case, for example, with excessive sweating (fever, heat), in diarrhea, blood loss, burns or salt-losing kidney (\rightarrow p.108). Renal water loss can occur in ADH deficiency (central diabetes insipidus; \rightarrow p.260) and in lack of responsiveness of the kidney to ADH (renal diabetes insipidus; \rightarrow p.100). Even when the external balance is kept, dangerous “*internal losses*” can occur, such as a shift of plasma volume into the in-

testinal lumen (in ileus; \rightarrow p.156), into the abdominal cavity (ascites; \rightarrow p.170) or in the periphery (edema; \rightarrow p.234).

An excess of water (**hyperhydration**) necessarily leads to the enlargement of one body compartment (\rightarrow C). If there is NaCl excess at the same time (isotonic or hypertonic hyperhydration), the extracellular space is increased. In *hypertonic hyperhydration* the extracellular space is increased, partly by osmotic withdrawal of water from the cells. If the NaCl content is normal or reduced (*hypotonic hyperhydration*), it is mainly the intracellular space that is enlarged.

In lack of water (**dehydration**) the extracellular space is reduced, especially when there is a simultaneous lack of NaCl (isotonic or hypotonic dehydration). In isolated lack of water the intracellular space is reduced (hypertonic dehydration), while it is increased in isolated lack of NaCl (hypotonic dehydration).

Any *reduction in extracellular space* is especially dangerous because of the decrease in plasma volume (**hypovolemia**). Signs of this are reduced central venous pressure, tachycardia, and a tendency to faint. If there is a drop in blood pressure, renal function is impaired and the release of ADH and aldosterone leads to **oliguria** (danger of urolithiasis). Conversely, an *enlargement of extracellular volume* leads to a **rise in blood pressure** when a part of the volume remains in the intravascular space (\rightarrow p.114). On the other hand, the dilution of intravascular proteins promotes filtration in the peripheral capillaries and **edema** formation (\rightarrow p.234) and, in the worst case, pulmonary edema (\rightarrow p.80).

If the *intracellular volume* is enlarged, there is a particular danger that **cerebral edemas** will develop (\rightarrow p.358). Reduction in the *intracellular volume* also leads mainly to disorders of the central nervous system that can progress to loss of consciousness and even death.

A. Causes of Hyperhydration

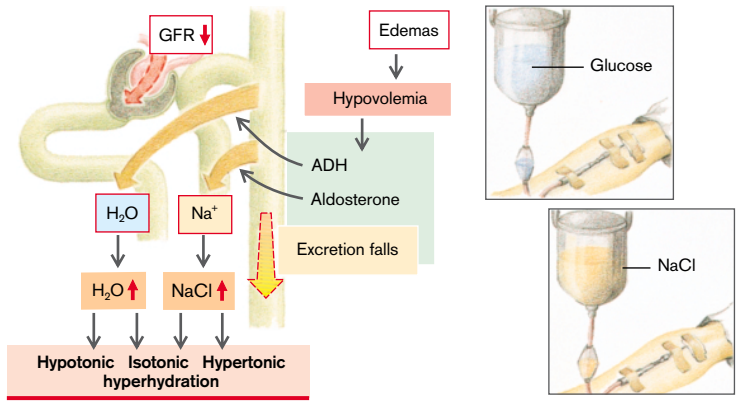

B. Causes of Dehydration

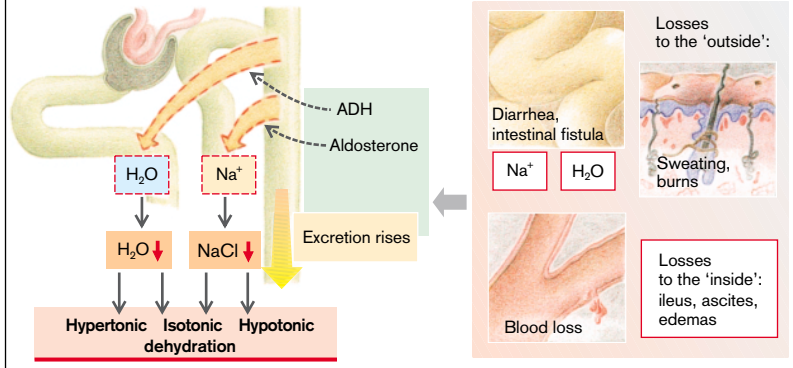

C. Most Important Effects of Hyperhydration and Dehydration

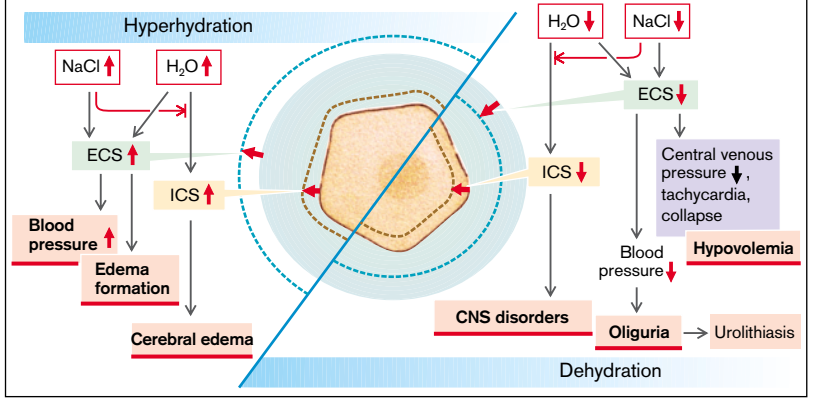

Abnormalities of Potassium Balance

An abnormal potassium level is the result of a disorder of K^+ balance or of its distribution between the intracellular and extracellular space.

An **abnormal potassium balance** occurs, for example, if potassium *supply is inadequate* (\rightarrow **A1**). As intravenous infusion of K^+ initially passes into a compartment, namely plasma, that has a relatively low potassium content; too rapid K^+ administration can lead to a dangerous level of hyperkalemia even if there is a K^+ deficiency. The secretion of K^+ in exchange for Na^+ in the distal tubules and collecting duct is the decisive step in the *renal elimination of K^+* (\rightarrow **A2**; see also p. 96 ff.). Renal loss of K^+ occurs, for example, in hyperaldosteronism (\rightarrow p. 266) or if there is an increased availability of Na^+ in the distal tubules (\rightarrow p. 98 D). Conversely, renal K^+ elimination is decreased if: 1) Na^+ reabsorption is impaired in the distal tubules, as in hypoaldosteronism; 2) diuretics acting on the connecting tubule and collecting duct have been administered; or 3) there is a decreased supply of Na^+ (e.g., in renal failure). In *alkalosis* fewer H^+ ions are secreted in the connecting tubule and collecting duct and more K^+ is lost, while conversely *acidosis* decreases K^+ secretion in the distal nephron. K^+ may also be lost via the *gut* (\rightarrow **A3**). If there is an increased supply of Na^+ or in hyperaldosteronism, an increased amount of Na^+ is similarly absorbed in the colon in exchange for K^+ .

Even minor **shifts of K^+ between intracellular and extracellular fluid** lead to massive changes in plasma K^+ concentration, because the K^+ content in cells is more than 30 times that in the extracellular space. Cellular loss of K^+ and hyperkalemia occur, for example, in case of cellular energy deficiency (\rightarrow **A4**), during severe physical work (K^+ loss via the muscles), cell death (e.g., in hemolysis, myolysis), and in transfusion of blood which has been stored for some time (loss of K^+ from erythrocytes). Furthermore, hemolysis at the time of blood-taking can increase the K^+ concentration in the plasma and be mistaken for hyperkalemia.

In (extracellular) **alkalosis** the cells release H^+ in exchange for Na^+ (Na^+/H^+ exchangers) and pump the Na^+ out again in exchange for K^+ (Na^+/K^+ -ATPase) (\rightarrow **A5**). This K^+ uptake by the cells causes hypokalemia. Conversely,

acidosis leads to hyperkalemia. Glucose stimulates the release of **insulin** that, by activating Na^+/H^+ exchangers, $Na^+-K^+-2Cl^-$ cotransporters and Na^+/K^+ -ATPase, stimulates the uptake of K^+ by the cells. In insulin deficiency or hypoglycemia (when fasting), the cells lose K^+ . The administration of insulin in diabetic hyperglycemia (\rightarrow p. 286 ff.) or food intake by a starving person may lead to dangerous hypokalemia because the cells will be taking up K^+ .

Catecholamines promote the uptake of K^+ by the cells via β -receptors and the cellular release of K^+ from the cells via α -receptors.

The **effects** of changed plasma K^+ concentration are in part mediated by changes in the membrane potential. Hypokalemia hyperpolarizes, while hyperkalemia depolarizes the K^+ equilibrium potential, and thus the membrane potential of selective cells. In this way hypokalemia reduces the excitability of nerve cells (hyporeflexia), skeletal muscles (adynamia), and smooth muscles (gut, bladder, etc.) (\rightarrow **A6**). Conversely, hyperkalemia can increase the excitability of the nervous system (hyperreflexia), smooth muscles (\rightarrow **A7**), and skeletal muscles (\rightarrow p. 306).

In contrast, a decrease in K^+ concentration reduces the conductance of the K^+ channels, thus decreasing the hyperpolarizing effect of K^+ on the membrane potential. This promotes the heterotopic automaticity of the heart that may even trigger ventricular fibrillation (\rightarrow p. 188 ff.). The reduction of K^+ conductance is also responsible for delayed repolarization of the Purkinje fibers. Hypokalemia often produces a prominent U wave in the electrocardiogram (ECG) (\rightarrow **A6**). Conversely, hyperkalemia increases the K^+ conductance, the action potential is shortened, and correspondingly also the ST segment in the ECG (\rightarrow **A7**).

Lack of potassium promotes the cellular retention of H^+ and its secretion in the distal tubules. This results in an alkalosis (\rightarrow p. 86). Conversely, K^+ excess leads to acidosis (\rightarrow p. 88). Hypokalemia also causes polyuria (\rightarrow p. 100) and can ultimately lead to irreversible tubular cell damage. Lastly, the release of a number of hormones is abnormal in K^+ deficiency (especially insulin [\rightarrow p. 286] and aldosterone [\rightarrow p. 266]).

A. Deranged Potassium Metabolism

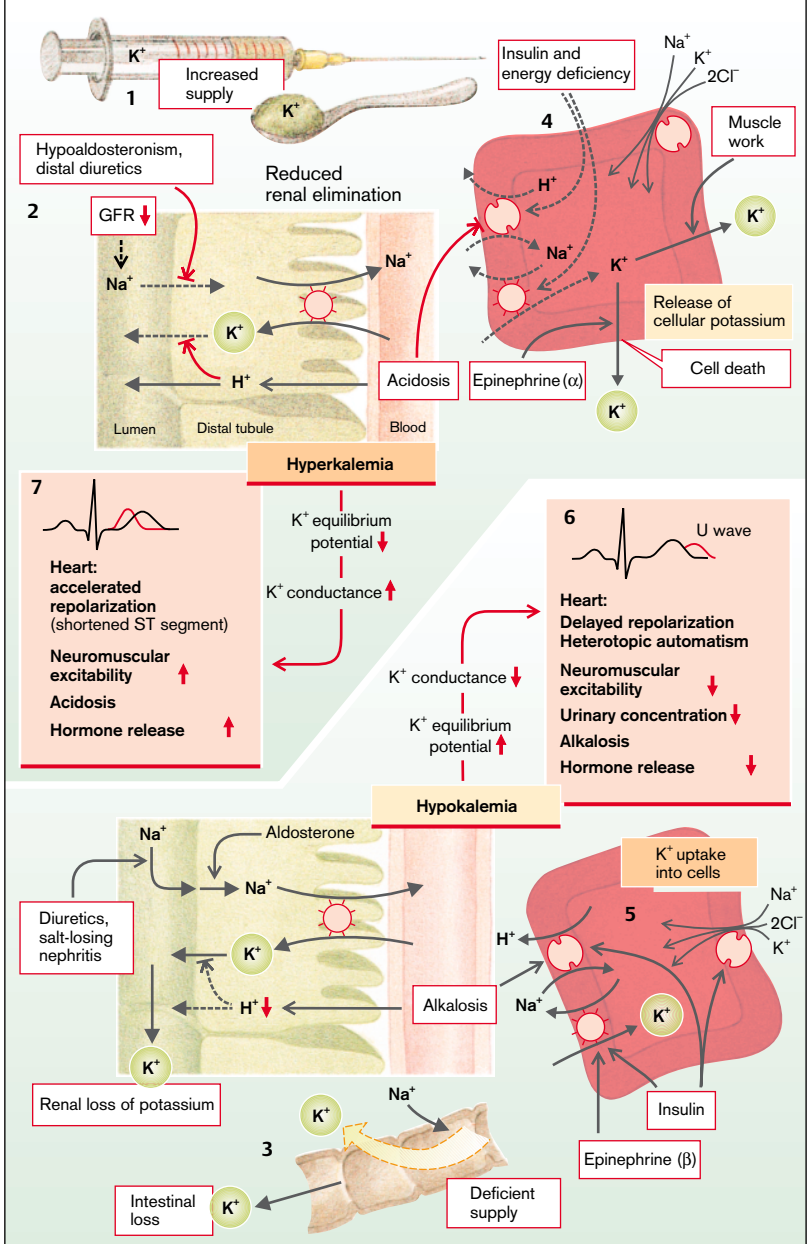

Abnormalities of Magnesium Balance

Half of the body's magnesium is bound in bone, almost one half is intracellular. Mg^{2+} concentration in extracellular fluid is relatively low (≈ 1 mmol/L). Mg^{2+} is essential for the activity of numerous enzymes. In many functions it acts antagonistically to Ca^{2+} , which it can displace from its binding to proteins. In this way Mg^{2+} can inhibit the release of transmitters in synapses of the nervous system and can thus inhibit synaptic transmission. It is as true for Mg^{2+} as it has been shown for K^+ that the plasma concentration measured in a blood sample is an unreliable indicator of its real concentration.

Magnesium deficiency occurs when there is an inadequate supply or a loss via the gut (*malabsorption*; \rightarrow **A1**; see also p. 152 ff.) or the kidneys. In the kidneys magnesium is mainly reabsorbed in the ascending part of the loop of Henle (\rightarrow p. 96). Its reabsorption takes place paracellularly through the tight junctions, driven by the transepithelial potential that is indirectly created by NaCl reabsorption (\rightarrow **A2**). The permeability of the tight junctions is reduced in *hypercalcemia* and *alkalosis*. This results, for example, in magnesuria. In a rare genetic disease, the protein allowing for paracellular transport (paracellin) is defective. The most prominent disorder of those patients is magnesuria. Furthermore, Ca^{2+} inhibits, via a Ca^{2+} receptor, $Na^+K^+2Cl^-$ cotransport, causing a decrease in the transepithelial potential and thus of Mg^{2+} reabsorption. A genetic defect of the $Na^+K^+2Cl^-$ cotransporter, of the Cl^- channel or of the luminal K^+ channel (*Bartter's syndrome*) similarly leads to magnesuria.

NaCl reabsorption and thus the transepithelial potential in the ascending limb are increased by ADH. ADH release ceases in *alcoholism*, and the reabsorption of NaCl and Mg^{2+} falls.

The reabsorption of Mg^{2+} is also reduced in *salt-losing nephropathy*, in osmotic diuresis (e.g., glycosuria in diabetes mellitus), and due to the effect of *loop diuretics*. Renal loss of Mg^{2+} also occurs in *hyperaldosteronism*, probably via volume expansion, which causes reduced Na^+ and Mg^{2+} reabsorption in the proximal tubules and the ascending limb (\rightarrow **A2**).

Even when the Mg^{2+} balance is in equilibrium **shifts of Mg^{2+} between the intracellular and extracellular spaces** can change the plasma concentration of Mg^{2+} . As insulin stimulates the cellular uptake of both K^+ (\rightarrow p. 124) and Mg^{2+} (\rightarrow **A3, A7**), loss of Mg^{2+} may occur in diabetes mellitus or prolonged fasting. Substitution of insulin or resumption of food intake may then bring about hypomagnesemia.

A decrease in ionized Mg^{2+} may occur in acute **pancreatitis** (\rightarrow **A4**). Activated lipases from the damaged pancreas split triglycerides (TGs) in the fat tissue, and the liberated fatty acids (FAs) together with Mg^{2+} form insoluble complexes ($Mg[FA]_2$).

The **effects of Mg^{2+} deficiency** are an increased neuromuscular excitability, hyperreflexia, and cramps (\rightarrow **A5**). These cramps sometimes resemble those after damage to the basal ganglia (\rightarrow p. 312 ff.). Cardiovascular signs can be tachycardia and arrhythmias, even ventricular fibrillation, and a rise in blood pressure. These symptoms are accentuated (if not in fact caused by) hypercalcemia that may occur as a result of a decreased release of PTH (Mg^{2+} stimulates the release of PTH). Usually Mg^{2+} deficiency coexists with K^+ deficiency (common causes; \rightarrow p. 124) so that the symptoms of hypokalemia are accentuated.

Mg^{2+} excess is caused by *renal failure* (\rightarrow **A6**). If the glomerular filtration rate is reduced ($GFR \downarrow$), Mg^{2+} excretion can at first be maintained by a reduction in reabsorption. Only if GFR drops below ca. 30 mL/min can a decrease of filtration no longer be compensated by the tubules. Hypermagnesemia (without excess Mg^{2+}) can also occur in *diabetes mellitus* (\rightarrow **A7**). Lastly, *excessive supply of Mg^{2+}* (Mg^{2+} -containing infusions, parenteral feeding, or therapeutic Mg^{2+} administration to reduce neuromuscular excitability) can cause hypermagnesemia.

The **effects of Mg^{2+} excess** are impaired neuromuscular excitability (hyporeflexia) that may even lead to respiratory arrest, disorders of cardiac action potential generation and propagation, vomiting, and constipation (\rightarrow **A8**).

A. Deranged Magnesium Metabolism

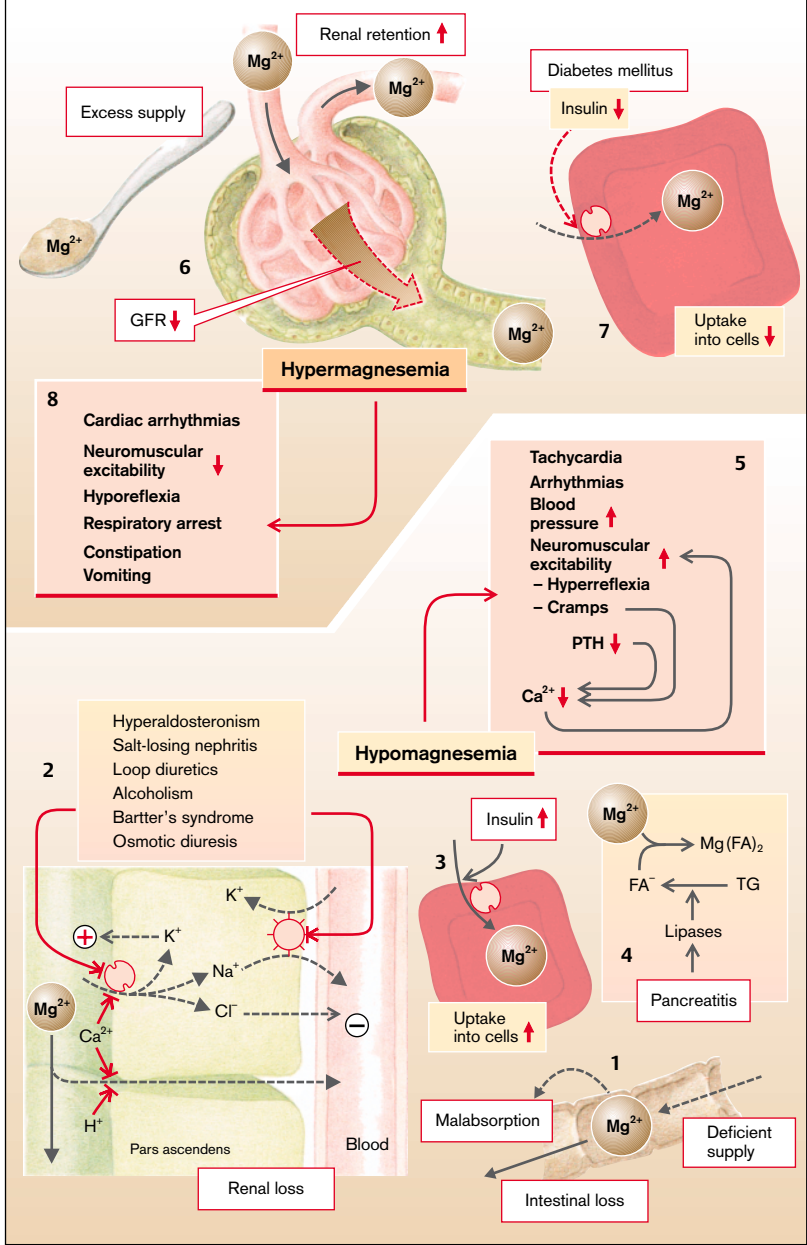

Abnormalities of Calcium Balance

Ca^{2+} , as “intracellular transmitter”, mediates electromechanical coupling. It stimulates the release of neurotransmitters (synaptic transmitters) and hormones, the secretory activity of exocrine glands and of a number of enzymes (e.g., glycogenolysis, phospholipase A, adenylyl cyclase, phosphodiesterases). Ca^{2+} activates some K^+ channels, for example, in the heart, where Ca^{2+} -sensitive K^+ channels take part in the process of repolarization. Extracellular Ca^{2+} stabilizes Na^+ channels, reduces the permeability of the basement membranes and the tight junctions, and plays a role in blood clotting.

The **regulation of the extracellular Ca^{2+} concentration** is, in the first instance, the task of PTH. It is normally released in hypocalcemia and its action increases the plasma concentration of Ca^{2+} (\rightarrow A1, A2). PTH stimulates the mobilization of calcium phosphate from bone, decreases the plasma concentration of phosphate by inhibiting its renal reabsorption, and stimulates the formation of calcitriol, which promotes the enteric absorption of Ca^{2+} and phosphate, and thus aids in the mineralization of the bones.

Hypocalcemia (\rightarrow A1) can be the result of *reduced PTH release* (hypoparathyroidism) or effect (pseudohypoparathyroidism). In addition, *vitamin D deficiency* can lead to hypocalcemia via a diminished formation of calcitriol. In *renal failure* phosphate elimination by the kidney is reduced, the plasma phosphate level rises, and calcium phosphate is deposited in the body (\rightarrow p. 110). One of the consequences is hypocalcemia. *Mg²⁺ deficiency* also leads to hypocalcemia, especially if there is no stimulation of PTH release.

Even when the total Ca^{2+} concentration in blood is normal, the concentration of the effective ionized Ca^{2+} may be reduced because of increased *formation of complexes* with proteins (in alkalosis), bicarbonate (in metabolic alkalosis), phosphate (in renal failure, see above), and fatty acids (in acute pancreatitis; \rightarrow p. 126, 158) (\rightarrow A3).

Hypercalcemia (\rightarrow A2) occurs in *hyperparathyroidism* and *vitamin D excess*. Malignant tumors with bone metastases lead to an increased mobilization of calcium phosphate

from bone and thus to hypercalcemia. Occasionally malignant tumors will, even in the absence of skeletal metastases, produce bone-mobilizing hormones such as osteoclast-activating factor (OAF). Lastly, minerals in bone will be mobilized on acute *immobilization* associated with atrophy of inactivity. Increased enteric Ca^{2+} absorption is brought about by an *excessive supply* of Ca^{2+} and alkaline substances (milk-alkali syndrome).

The clinically most significant **effect of hypocalcemia** is an *increased excitability* of muscles and nerves with the occurrence of involuntary muscle spasms (tetany) and paresthesias (\rightarrow A4). The increased excitability is probably due to the lowered threshold of Na^+ channels in hypocalcemia. In severe cases epileptic seizures may occur (\rightarrow p. 338). Hypocalcemia triggers a lengthening of the action potential in the heart because of the delayed activation of the K^+ channels, resulting in prolongation of the ST segment and QT interval in the ECG.

The **effects of hypercalcemia** (the condition is often asymptomatic) may include *gastrointestinal symptoms* (peptic ulcers due to stimulation of gastrin release and inhibition of pancreatic HCO_3^- -secretion by the Ca^{2+} receptor, nausea, vomiting, constipation), *polyuria* (inhibition of renal reabsorption due to closure of tight junctions and activation of the Ca^{2+} receptor), increased *thirst* with polydipsia, and *psychogenic disorders* (\rightarrow A5). If present for long, *nephrolithiasis* may result. If total plasma Ca^{2+} concentration is above 3.5 mmol/L (so-called hypercalcemia syndrome), *coma*, *cardiac arrhythmias*, and *renal failure* (mainly due to Ca^{2+} deposition in renal tissue) occur. An important indication of the presence of hypercalcemia syndrome is precipitation of calcium phosphate in the locally alkaline cornea (through loss of CO_2 ; cataract; “keratitis”). In the ECG the ST segment is shortened in line with accelerated activation of the repolarizing K^+ channels. Of great clinical significance in hypercalcemia is the increased sensitivity of the heart to digitalis, as this effect is normally mediated via an increased cytosolic Ca^{2+} concentration (\rightarrow p. 182).

A. Deranged Calcium Metabolism

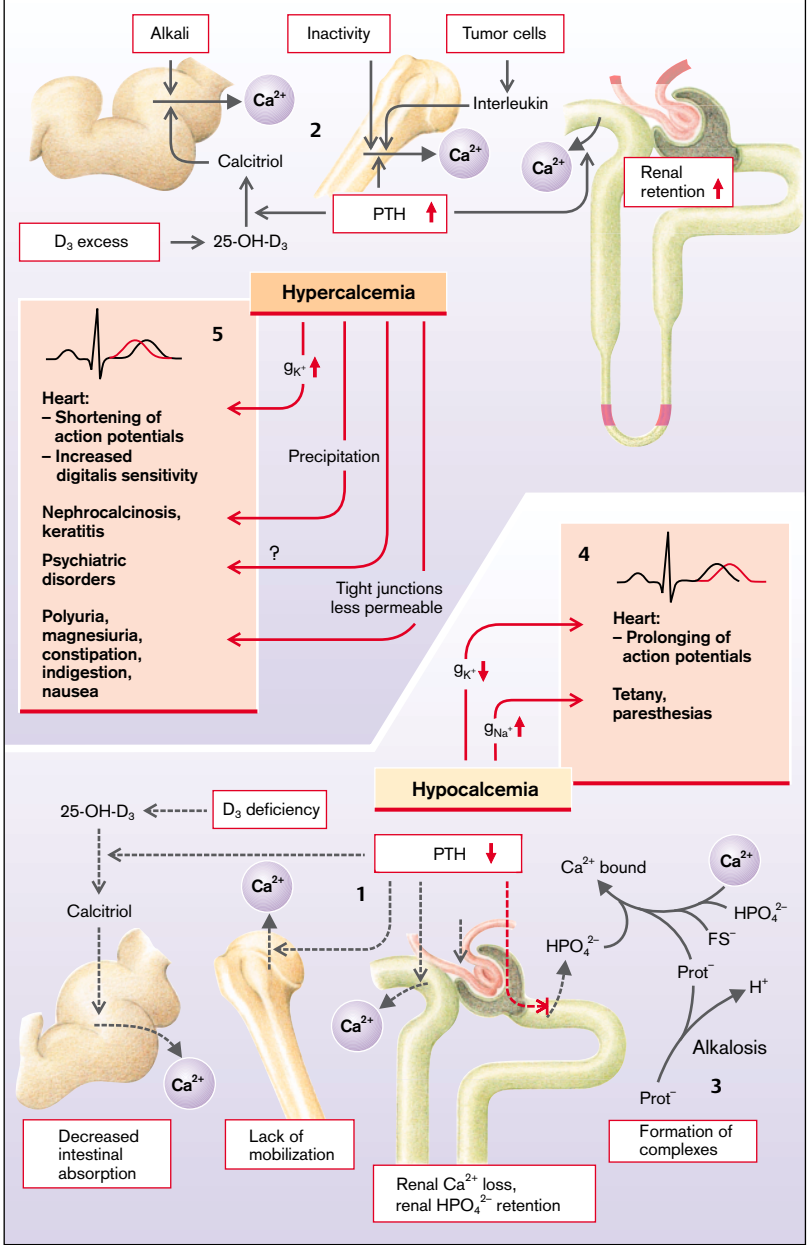

Abnormalities of Phosphate Balance

Phosphate is a constituent of a wide variety of compounds, for example, nucleotides (ATP, cAMP, cGMP, etc.), nucleic acids, creatine phosphate, intermediary substrates of carbohydrate metabolism (e.g., glucose phosphate), and phospholipids. Phosphate activates or inactivates many enzymes and is an essential buffer in cells and in urine. It also plays a significant role in the mineralization of bone.

PTH and calcitriol are essential for the **regulation of phosphate balance**. When kidney function is normal, PTH reduces the plasma phosphate level by inhibiting renal reabsorption, but at the same time it promotes the mobilization of phosphate in bone. Calcitriol raises the plasma phosphate level by stimulating its enteric absorption and renal reabsorption.

Abnormal phosphate metabolism can be caused by an uneven external balance or by changes in distribution within the body (intracellular and extracellular spaces; bone). The **external balance** is determined by the relationship between enteric absorption and renal excretion.

Phosphate deficiency can be the result of *reduced enteric absorption*, for example, the result of inadequate supply in food (common in alcoholics), due to malabsorption, vitamin D deficiency, or chronic intake of phosphate-binding aluminum hydroxide (\rightarrow A1). *Renal loss* of phosphate occurs in hyperparathyroidism, vitamin D deficiency, certain transport defects in the proximal tubules (phosphate diabetes, Fanconi's syndrome; \rightarrow p.96), and, to a lesser extent, in salt-losing nephritis, in expansion of the extracellular space, during diuretic treatment, and under the influence of glucocorticoids.

Phosphate excess can be caused by a large oral intake of phosphate as well as by vitamin D intoxication (\rightarrow A2). The renal elimination of phosphate is impaired in reduced filtration (renal failure) or if renal tubular reabsorption is raised (hypoparathyroidism).

The phosphate concentration is markedly higher in the cells than in the extracellular space (see also potassium; \rightarrow p.124). For this reason **shifts between intracellular and extracellular space** play an important role in deter-

mining the plasma phosphate level. Uptake of phosphate by the cells occurs when phosphate is incorporated into the body's metabolism, for example, the formation of glucose phosphate from free glucose. A dramatically increased uptake occurs after food intake by starving people and alcoholics, after insulin administration in diabetic coma, and in severe alkalosis (\rightarrow A3). This results in, at times marked, hypophosphatemia. Conversely, phosphate is released from cells in acidosis, diabetic coma, and cell damage (\rightarrow A4).

Lastly, an excess of phosphate can occur as a result of its **mobilization from bone** (e.g., by tumor, skeletal immobilization, hyperparathyroidism), unless its renal elimination is stimulated at the same time. In renal failure, skeletal demineralization, stimulated by hyperparathyroidism, contributes to the development of hyperphosphatemia (\rightarrow p.132).

The clinical **effects of hypophosphatemia** depend on the duration and extent of the abnormality. If the serum phosphate level is below 0.3 mmol/L, myopathy (muscular weakness, myolysis), heart failure, hemolysis, and nervous system dysfunction (convulsions, coma) will occur. The abnormalities are explained mainly by a reduced energy metabolism in the cells (ATP). The decrease of 2,3-bisphosphoglycerate (2,3-BPG) in erythrocytes leads to a decreased oxygen release to the tissues. Skeletal demineralization occurs in prolonged hypophosphatemia (osteomalacia; \rightarrow p.132).

Effects of hyperphosphatemia include precipitation of calcium phosphate with the development of soft-tissue calcifications in tissues of low metabolic turnover (e.g., mucous bursae, joints, skin). Corresponding symptoms are itching (pruritus), joint pain (arthritis), etc. The plasma Ca^{2+} concentration falls and the release of PTH is stimulated. In renal failure a vicious circle develops (\rightarrow p.110 ff.).

A. Deranged Phosphate Metabolism

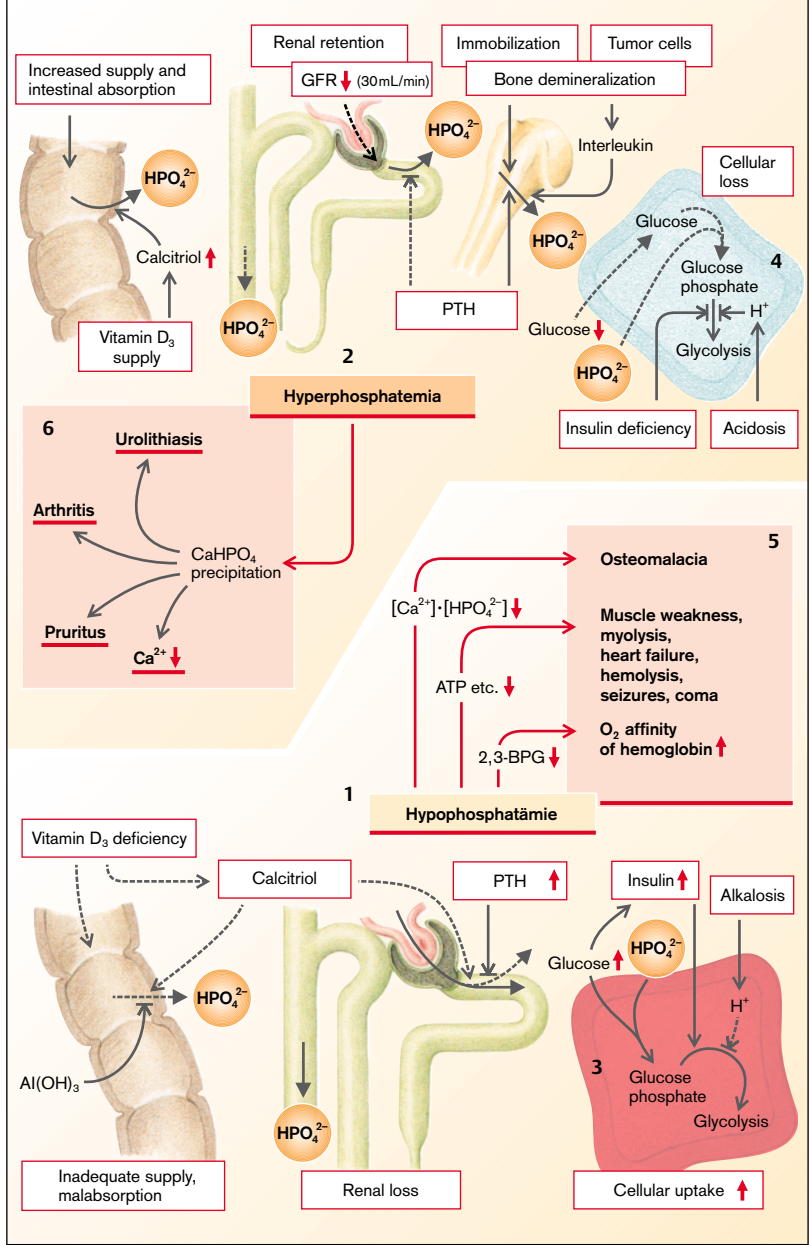

Pathophysiology of Bone

Bone consists of connective tissue or bone matrix (sulfate-containing proteoglycans, glycoproteins and hydroxyproline-containing collagen fibers) and the bone minerals (alkaline salts of Ca^{2+} , phosphate, Na^+ , CO_3^{2-} , Mg^{2+} , K^+ , and F^-).

Construction and mineralization. Formation of the *bone matrix* is promoted, among others, by insulin and inhibited by glucocorticoids.

Bone mineralization is inhibited by pyrophosphate (two esterified phosphoric acids). It is probably initiated through splitting of pyrophosphate by *alkaline phosphatase*. The plasma concentration of this enzyme, produced by osteoblasts, is a measure of osteoblast activity. The mineralization is fostered by increase of Ca^{2+} and phosphate plasma concentration—an effect of calcitriol. The formation of *calcitriol* ($1,25\text{-[OH]}_2\text{-D}_3$) occurs in several steps (→ **A1**): under the influence of ultraviolet light vitamin D_3 is formed in the skin from 7-dehydrocholesterol. Vitamin D_3 is converted in the liver to $25\text{-OH}_2\text{-D}_3$ under the influence of estrogens, and in the kidney to $1,25\text{-[OH]}_2\text{-D}_3$ under the influence of PTH. The building up of bone and mineralization are additionally stimulated by *mechanical use* of the bone.

The **breaking down** of the bone matrix leads to the increased renal excretion of hydroxyproline (→ **A2**), while demineralization leads to increased renal excretion of Ca^{2+} and phosphate (urolithiasis; → **A3**).

The breakdown of bone is, among other factors, due to lacking mechanical stress (**immobilization**). Localized breakdown of bone can be caused by osteoclast activating factor (OAF), which in **tumors** results in demineralization of bone.

The most important abnormalities of bone are osteopenia (or osteoporosis) and osteomalacia (or rickets in children). **Osteopenia** is defined as *reduction of bone mass* below the norm for age, race, and sex, caused by prolonged imbalance between buildup and breakdown of bone. **Osteoporosis** is defined as the clinical state resulting from reduced bone mass (→ **A4**). Causes include excess glucocorticoids, lack of estrogen (postmenopausal), insulin deficiency (diabetes mellitus), and inactivity (rigid cast, tetraplegia, microgravity).

However, most often the cause remains unknown (primary osteoporosis).

Effects of osteoporosis include skeletal pain even at rest, intervertebral disc prolapse, lower arm or femoral neck fractures. Hypercalcemia may be present in extreme cases. Depending on its cause, the osteoporosis may be localized (e.g., under a rigid cast) or generalized (e.g., due to excess glucocorticoids).

In **osteomalacia** and **rickets** the *mineralization* of the bone matrix (osteoid) or of the growth plate is disturbed (→ **A5**). Before longitudinal growth is concluded and before epiphyseal fusion has occurred, the abnormality mostly leads to *rickets* (widening of the growth plates and distorted growth). After longitudinal growth has ceased the decreased mineralization of the newly formed osteoid (formed in the course of normal bone remodeling), leads to *osteomalacia*. Both rickets and osteomalacia can be caused by a reduced formation of calcitriol, for example, in lack of ultraviolet light and of vitamin D, by estrogen deficiency (postmenopausal), or by renal failure (→ p. 110 ff.). Even without calcitriol deficiency, hypophosphatemia (phosphate diabetes, Fanconi's syndrome; → p. 96, 110 ff.) or chronic renal tubular acidosis can result in osteomalacia. Osteomalacia can occur in dialyzed patients who suffer from aluminum intoxication. Lastly, a rickets-like or osteomalacia-like clinical syndrome occurs in the rare, genetic deficiency of alkaline phosphatase (hypophosphatasia).

The **effects of rickets** are retarded growth, bow-legs or knock-knees, vertebral column deformities, prominence of the costochondral junctions (rachitic rosary) as well as thin and soft cranial, particularly occipital, bones (craniotabes). **Osteomalacia** leads to bone pain (pain on movement), translucent bands of demineralization in bone (pseudofractures or Looser's zones), and muscular weakness (Ca^{2+} deficiency).

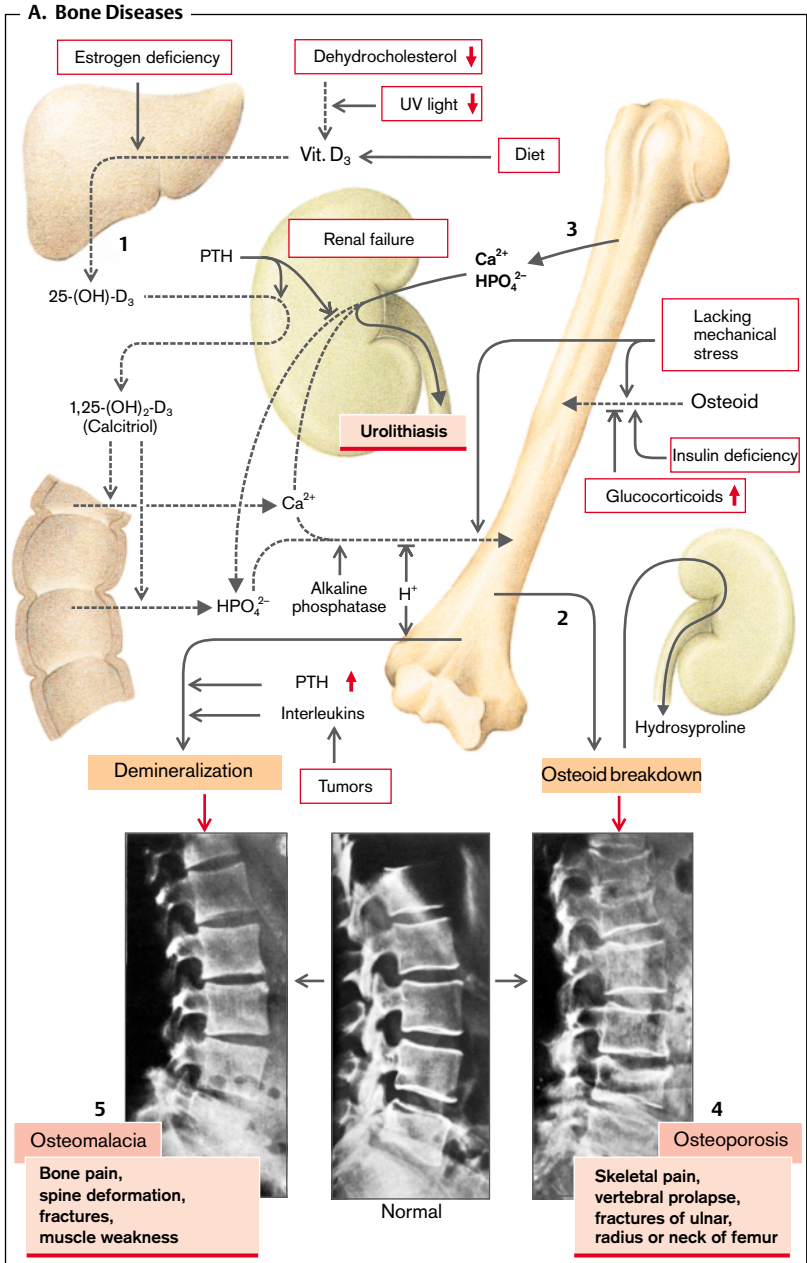

Photos from: Siegenthaler, W. et al. Innere Medizin. Stuttgart: Thieme; 1992

Function of the Gastrointestinal Tract

To cover the material and energy demands of the organism food must be swallowed, processed and broken down (**digestion**) as well as taken up (**absorption**) by the intestine. Solid foods are chewed by the teeth, each bite being mixed with saliva from the salivary glands. **Saliva** contains mucin, a lubricant, and antibodies as well as α -amylase to digest polysaccharides. It is the task of the **esophagus** to rapidly transport the food from the throat to the stomach. The lower esophageal sphincter briefly opens, but otherwise prevents reflux of the potentially harmful gastric juice. The **proximal stomach** primarily serves to store food taken up during a meal. Its muscle tone determines the supply to the **distal stomach**, where the food is processed (broken up further and emulsified). Proteins are denatured and broken down by the gastric acid and pepsins, and lipases begin fat digestion. The distal stomach also has the task of apportioning chyme. In addition, the stomach secretes the **intrinsic factor** that is essential for the absorption of cobalamines (vitamin B₁₂).

The breakdown of food particles is completed in the **small intestine** by means of **enzymes** from the **pancreas** and the mucosa of the small intestine. The HCO₃⁻ ions of the pancreatic juice are needed to neutralize the acidic chyme. Fat digestion in addition requires bile salts supplied in **bile**. The products of digestion (monosaccharides, amino acids, dipeptides, monoglycerides, and free fatty acids) as well as water, minerals, and vitamins are absorbed in the small intestine.

Together with the bile secreted by the **liver**, **excretory products** (e.g., bilirubin) reach the stool. The liver has numerous additional metabolic functions: it is the obligatory intermediate station for almost all substances absorbed from the small intestine, and it is able to **detoxify** numerous foreign substances and metabolic end-products and to bring about their excretion.

The **large intestine** is the last station for water and ion absorption. It is colonized by **bacteria** with physiological functions. The large intestine, especially the **caecum** and

rectum, are also storage places for the feces, so that **defecation** is necessary relatively rarely, despite frequent food intake.

The two **plexuses** in the wall of the esophagus, stomach, and intestine serve to **control motility and secretion**, with superregional reflexes and modulating influences of the central nervous system transmitted via the **autonomic nervous system** and **visceral-afferent nerve tracts**. In addition, the gastrointestinal tract secretes numerous **peptide hormones** and **transmitters** that participate in controlling and regulating the gastrointestinal tract and its accessory glands.

There are many nonspecific and specific mechanisms which **defend** against pathogenic organisms on the inner surface (ca. 100 m²) of the gastrointestinal tract. Beginning at the mouth, components in saliva, such as **mucins**, **immunoglobulin A (IgA)**, and **lysozyme**, inhibit microorganisms invading. **Hydrochloric acid** and **pepsins** have a bactericidal effect, and **Peyer's patches** in the gastrointestinal tract are its own immunocompetent lymph tissue. Special **M cells** ("membranous cells") of the mucosa provide luminal antigens with access to Peyer's patches, which can respond with release of IgA (oral **immunization** or, as an abnormal process, **allergization**). IgA is combined in the intestinal epithelium with the **secretory component** which protects the secreted IgA against digestive enzymes. **Macrophages** in the intestinal wall and in the sinusoids of the liver (Kupffer cells) form a further barrier against invading pathogenic organisms.

A. Function of Organs of the Gastrointestinal Tract

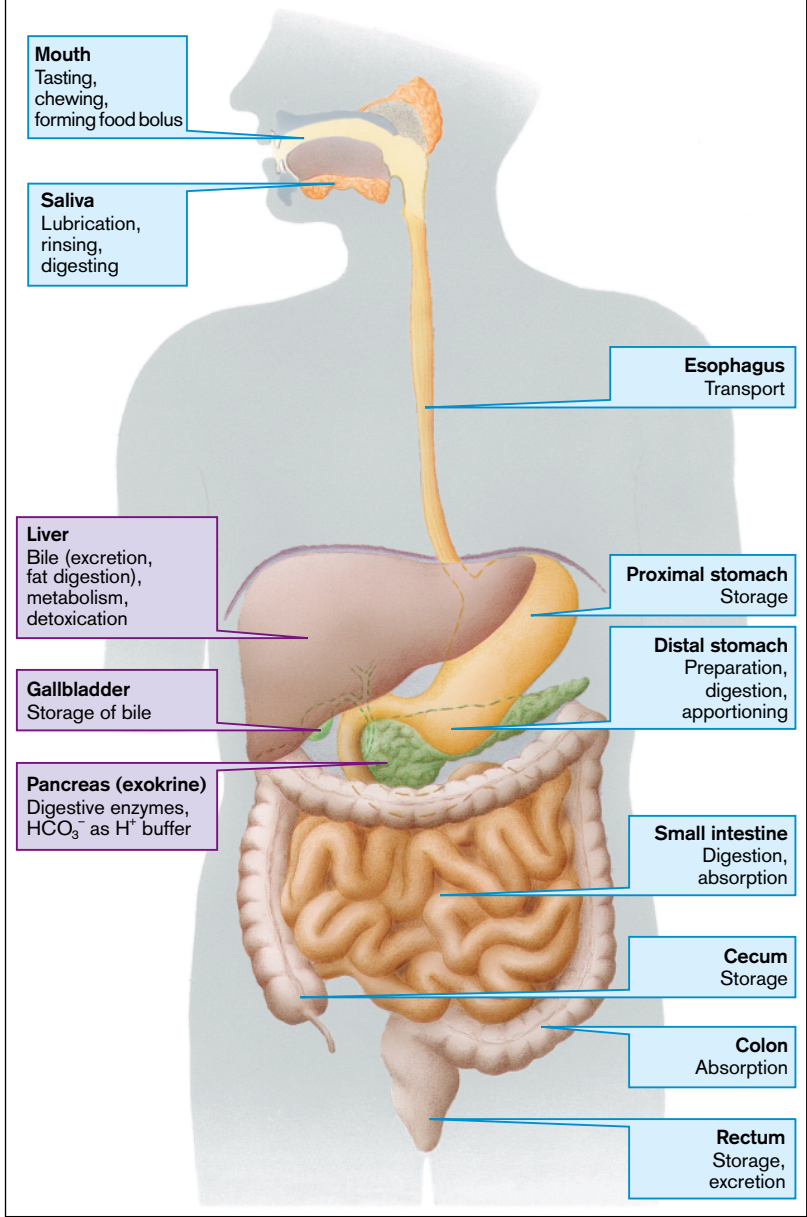

Esophagus

The musculature in the upper third of the esophageal wall is partly made up of striated muscle, partly of smooth muscle. On **swallowing** (deglutition) the *upper esophageal sphincter* opens reflexly and a (primary) **peristaltic reflex wave** moves the bolus of food into the esophagus. Here the dilation by the bolus initiates further (secondary) peristaltic waves that continue until the bolus has reached the stomach. The *lower esophageal sphincter* is opened by a vagovagal reflex at the beginning of the swallowing action. This **receptive relaxation reflex** is mediated by the inhibitory noncholinergic nonadrenergic (NCNA) *neurones* of the myenteric plexus (\rightarrow A).

Esophageal motility, for example, the progression of the peristaltic wave, is usually tested by **pressure measurements** in the various segments of the esophagus (\rightarrow A1, 2). The resting pressure within the lower esophageal sphincter is ca. 20–25 mmHg. During receptive relaxation the pressure falls to the few mmHg that prevail in the proximal stomach (\rightarrow A3), indicating opening of the sphincter.

The **lower esophageal sphincter** is usually closed, just like its upper counterpart. This **barrier against reflux** of the harmful gastric juice (pepsin and HCl) is strengthened when the sphincter pressure is raised (\rightarrow B), for example, by the action of *acetylcholine* liberated from the ganglion cells of the myenteric plexus, or by adrenergic agonists, by *hormones*, such as gastrin (reflux protection during digestive gastric motility), motilin (reflux protection during interdigestive motility), somatostatin, and substance P, by *paracrine action* (histamine, $\text{PGF}_{2\alpha}$), by protein-rich food, or by *high intra-abdominal pressure* (contraction of abdominal muscles, obesity, ascites). This pressure would tear open the sphincter but for the fact that part of the 3–4 cm long lower esophageal sphincter lies within the abdominal space. As a consequence, the sphincter pressure is increased (from outside) in proportion to the increase in intra-abdominal pressure. Furthermore, parts of the diaphragm surround the lower esophageal sphincter (left and right crux) in

a scissor-like manner, so that the sphincter is automatically clamped when the diaphragm contracts. An intact phrenico-esophageal ligament (\rightarrow E1) and a relatively acute angle of His between the end of the esophagus and the stomach are also important in providing *reflux protection during swallowing*.

Factors that lower sphincter pressure will **promote reflux**. Among these are vasoactive intestinal polypeptide (VIP) and ATP, the transmitters of the inhibitory NCNA *neurones* as well as dopamine and β -adrenergic agonists, *hormones* such as secretin, cholecystokinin (CCK), progesterone, and glucose-dependent insulinotropic peptide (GIP = formerly: gastric inhibitory polypeptide), *paracrine substances* (NO, PGI_2 , PGE_2), a progesterone effect during pregnancy, food with a high fat content, and many others.

Sporadic reflux of gastric juice is an everyday physiological event, either from unexpected pressure on a full stomach, or during **swallowing** (opening of sphincter for a few seconds; \rightarrow B5, right), or during **transient openings of the sphincter** (\rightarrow B5, left) that last up to half a minute and are triggered by marked dilation of the stomach wall and not by the act of swallowing. These transient sphincter openings are probably part of the expulsion reflex through which swallowed air and CO_2 can be expelled from the stomach. The fact that significant reflux occurs as a consequence can be concluded from the marked drop in pH in the distal esophagus (\rightarrow B4).

Three mechanisms are responsible for protecting the esophageal mucosa after reflux:

- ◆ **Volume clearance**, i.e., the rapid replacement of reflux volume into the stomach by the esophageal peristalsis reflex. Reflux volume of 15 mL, except for a small residual amount, normally remains in the esophagus for only five to 10 seconds (\rightarrow B1).

- ◆ **pH clearance**. Residual gastric juice, left behind by the volume clearance, has an unchanged, low pH. It only rises, step by step (\rightarrow B2), with each act of swallowing (\rightarrow B3), i.e., the *swallowed saliva buffers* the residual

A. Motility of Esophagus

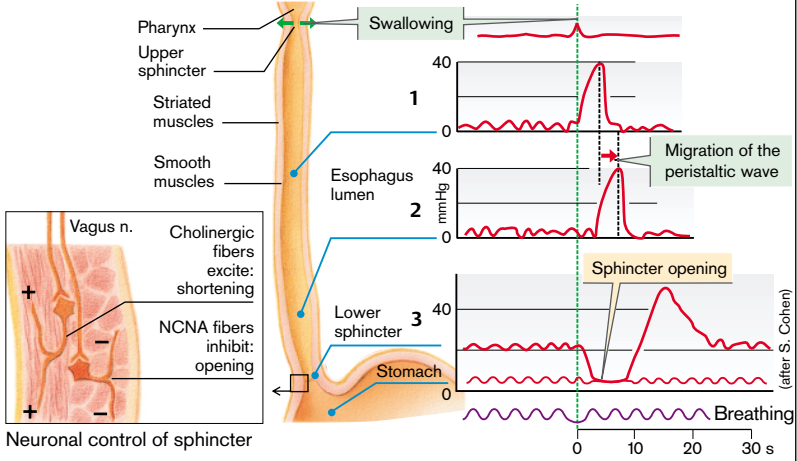

B. Pressure, Volume, and pH Clearance of Distal Esophagus

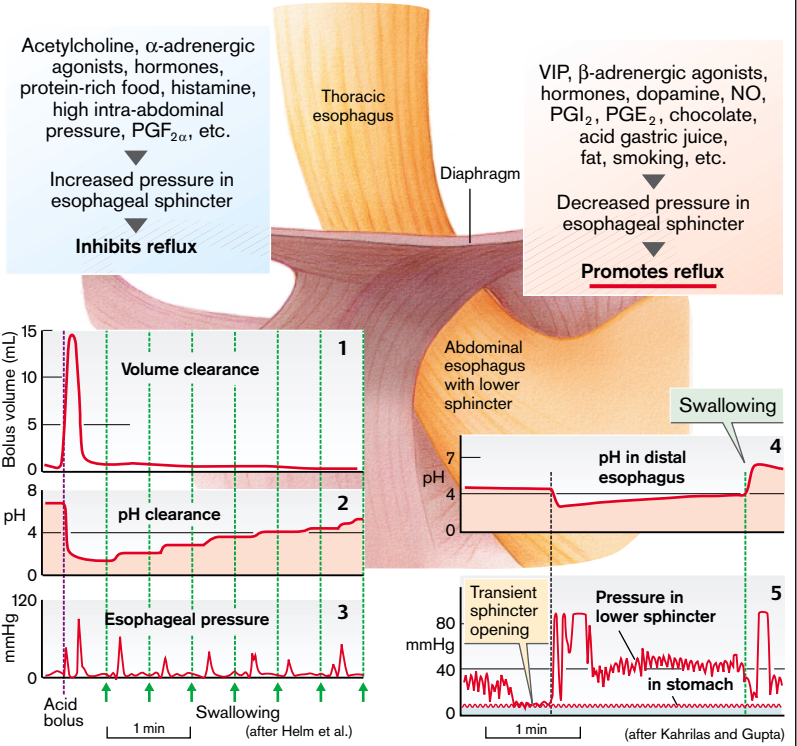

reflux volume. pH clearance is dependent on the amount and buffering capacity of saliva.

◆ The wall of the esophagus contains **epithelium with barrier properties**. Of its 25–30 cell layers (→ E, right) it is particularly the stratum corneum (ca. 10 layers) located at the luminal aspect that is especially dense. This largely prevents the invasion of the harmful components of gastric juice (H^+ ions, pepsin, and sometimes bile salts). Additionally, as in the gastric mucosa (→ p. 144), H^+ ions that have penetrated into the cells are very efficiently removed to the outside (Na^+/H^+ exchange carrier), and also a small number of HCO_3^- ions are secreted.

The most important **functional disorders of the esophagus** are caused by abnormal esophageal contraction (hypermotility or hypomotility, disordered coordination) or failure of the protective mechanisms to cope with reflux (gastroesophageal reflux disease).

Hypermotility may be caused by a *thickened muscular layer*, an increased *sensitivity of the muscle* toward excitatory transmitters (acetylcholine), or hormones (e.g., gastrin), or a reduced sensitivity toward inhibitory transmitters (e.g., VIP). Hypermotility may also be due to increased *neuronal activity* of cholinergic neurones or diminished activity of inhibitory NCNA neurones. The latter is true of **achalasia** (→ C). This is caused by a reduction in the number of intramural NCNA neurones as well as diminished reactivity of these neurones to preganglionically liberated acetylcholine. As a **result** of this disorder, patients with achalasia have a greatly *elevated resting pressure in the lower esophageal sphincter*, receptive relaxation sets in late and, most importantly, is too weak, so that during the reflex phase the pressure in the sphincter is markedly higher than that in the stomach (→ C, bottom). As a result, swallowed food collects in the esophagus, causing a pressure rise throughout and under certain circumstances leading to an enormous *dilation of the esophagus* (→ C). Furthermore, propagation of the peristaltic wave ceases (see also A1,2 and C, right). Thus, the **symptoms** of achalasia are dysphagia (trouble swallowing), regurgitation of food (not vomiting), retrosternal pain, and

weight loss. Serious **complications** of achalasia are *esophagitis* and *pneumonia*, caused by aspiration of esophageal contents (containing bacteria).

Hypomotility of the esophagus is caused by factors that are the opposite of those described above. In **scleroderma** (→ D), an autoimmune disease, hypomotility in its early stages is due to neuronal defects that later result in atrophy of the smooth muscles of the esophagus, so that peristalsis in the distal portion ultimately ceases altogether. Contrary to achalasia, the *lower sphincter pressure is reduced*, so that gastroesophageal reflux disease develops.

Gastroesophageal reflux disease (→ E). Reflux of gastric juice into the esophagus is to some extent a physiological phenomenon (see above); *heart burn* indicates reflux esophagitis. This can be **caused** by:

- factors that diminish the pressure in the lower esophageal sphincter (→ B, D);
- increased frequency of transient sphincter opening (swallowing air, drinks containing CO_2);
- decreased volume clearance (abnormal distal esophageal peristalsis);
- slowed pH clearance, for example, due to decreased salivary flow (sleep, chronic saliva deficiency [xerostomia]), or decreased buffering capacity of the saliva (smoking cigarettes);
- hiatal hernia, in which the abdominal part of the esophagus is displaced into the thorax, so that an important mechanism of sphincter closure, increased intra-abdominal pressure, is absent;
- direct irritation and damage to the esophageal mucosa, for example, by citrus fruits, tomato-based foods, hot spices, high-proof alcohol, and nonsteroid anti-inflammatory drugs (NSAIDs; → p. 142).

The **result** of chronic esophageal reflux is *epithelial metaplasia* (→ p. 4) in the distal esophagus that, as a precancerous condition, can develop into *cancer*.

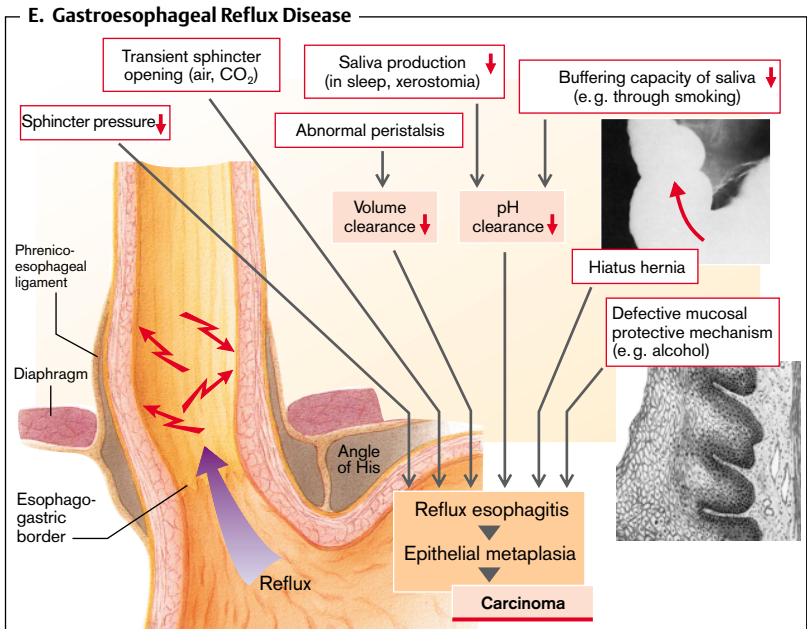
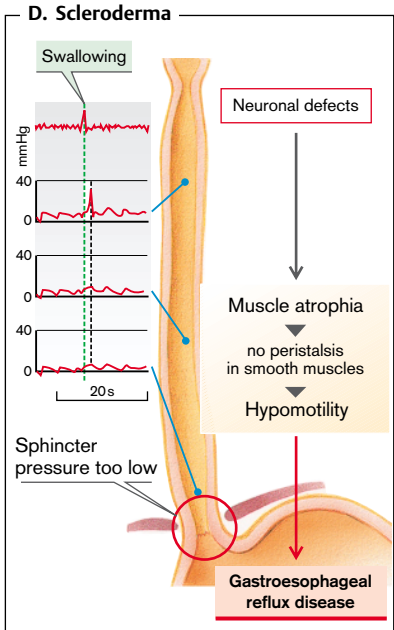
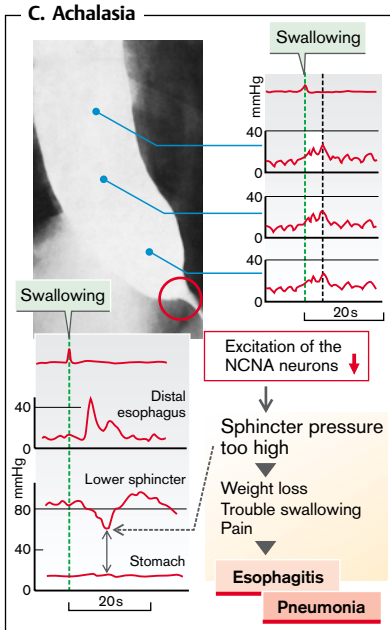

Photo in C.: Thurn P., et al. Einführung in die radiologische Diagnostik. 10th ed. Stuttgart: Thieme, 1998
 Photo in E.: Treichel J. Doppelkontrastuntersuchung des Magens. 2nd ed. Stuttgart: Thieme; 1990

Nausea and Vomiting

Vomiting, with its **precursor warning signs** of nausea and retching, is mainly a *protective reflex*, but also an important *symptom*. Chronic vomiting causes severe *disorders*.

The **vomiting center**, located in the medulla oblongata (→ **A**, top), is reached, among others, via **chemoreceptors** of the area postrema on the bottom of the 4th ventricle (*chemoreceptor trigger zone* [CTZ]), where the blood–brain barrier is less tight. CTZ is activated by dopamine agonists such as apomorphine (therapeutic **emetic**), by numerous drugs or toxins, for example, digitalis glycosides, nicotine, staphylococcal enterotoxins as well as hypoxia, uremia, and diabetes mellitus. The CTZ cells also contain receptors for neurotransmitters (e.g., epinephrine, serotonin, GABA, substance P), allowing neurons access to the CTZ.

However, the vomiting center can also be activated without mediation by the CTZ, such as during unphysiological stimulation of the organs of balance (**kinesia** [motion sickness]). In addition, diseases of the **inner ear** (vestibule), such as *Ménière's disease*, cause nausea and vomiting.

The vomiting center is activated from the **gastrointestinal tract** via vagal afferents:

- on *overstretching* of the stomach or *damage* to the gastric mucosa, for example, by alcohol;
- by *delayed gastric emptying*, brought about by autonomic nervous efferents (also from the vomiting center itself), by food which is difficult to digest as well as by blockage of the gastric exit (pyloric stenosis, tumor), or of the intestine (atresia, Hirschsprung's disease, ileus) (→ p. 156);
- by *overdistension and inflammation* of the peritoneum, biliary tract, pancreas, and intestine.

Finally, visceral afferents from the **heart** may also cause nausea and vomiting, for example, in coronary ischemia. Nausea and vomiting are common during the first trimester of **pregnancy** (*vomitus matutinus*). Exceptional disturbances (see below) due to the vomiting may occur (*hyperemesis gravidarum*). **Psychogenic vomiting** occurs mostly in (non-pregnant) young women, brought about by

sexual conflicts, problems in the home environment, loss of parental attention, etc. Vomiting can be precipitated **deliberately** by putting a finger into the throat (afferent nerves from touch sensors in the pharynx). It may occasionally provide relief, but frequent vomiting by patients with *bulemia* (→ p. 26) may lead to serious consequences (see below).

Finally, **exposure to radiation** (e.g., in the treatment of malignancy) and **raised intracranial pressure** (intracranial bleeding, tumors) are important clinical factors in precipitating nausea and vomiting.

The **consequences of chronic vomiting** (→ **A**, bottom) are brought about by diminished food intake (**malnutrition**) and by **loss of gastric juice**, together with the loss of swallowed saliva, drinks, and sometimes also of small-intestinal secretions. The result is *hypovolemia*. *Release of ADH*, initiated by the vomiting center, favors retention of water; the excessive loss of NaCl and relatively small loss of H₂O leads to *hyponatremia* which is exacerbated by increased excretion of NaHCO₃. The latter is a response to a *non-respiratory alkalosis*. This results from the parietal cells of the stomach passing one HCO₃⁻ ion for each H⁺ ion secreted into the lumen. While the H⁺ ions (10–100 mmol/L gastric juice) are lost with the vomit, and therefore do not use up any HCO₃⁻ to buffer them in the duodenum, HCO₃⁻ accumulates in the organism. The alkalosis is made worse by *hypokalemia*; K⁺ is lost both with the vomit (food, saliva, and gastric juice) and the urine. The hypovolemia leads to *hyperaldosteronism*, during which K⁺ excretion increases in the course of increased absorption of Na⁺ [→ p. 98 and 122 ff]).

The act of vomiting and the vomit cause further damage, namely *gastric rupture*, *tears in the esophageal wall* (Mallory–Weiss syndrome), dental *caries* (due to acid), inflammation of the oral mucosa, and *aspiration pneumonia* are the most important potential consequences.

A. Causes and Consequences of Vomiting

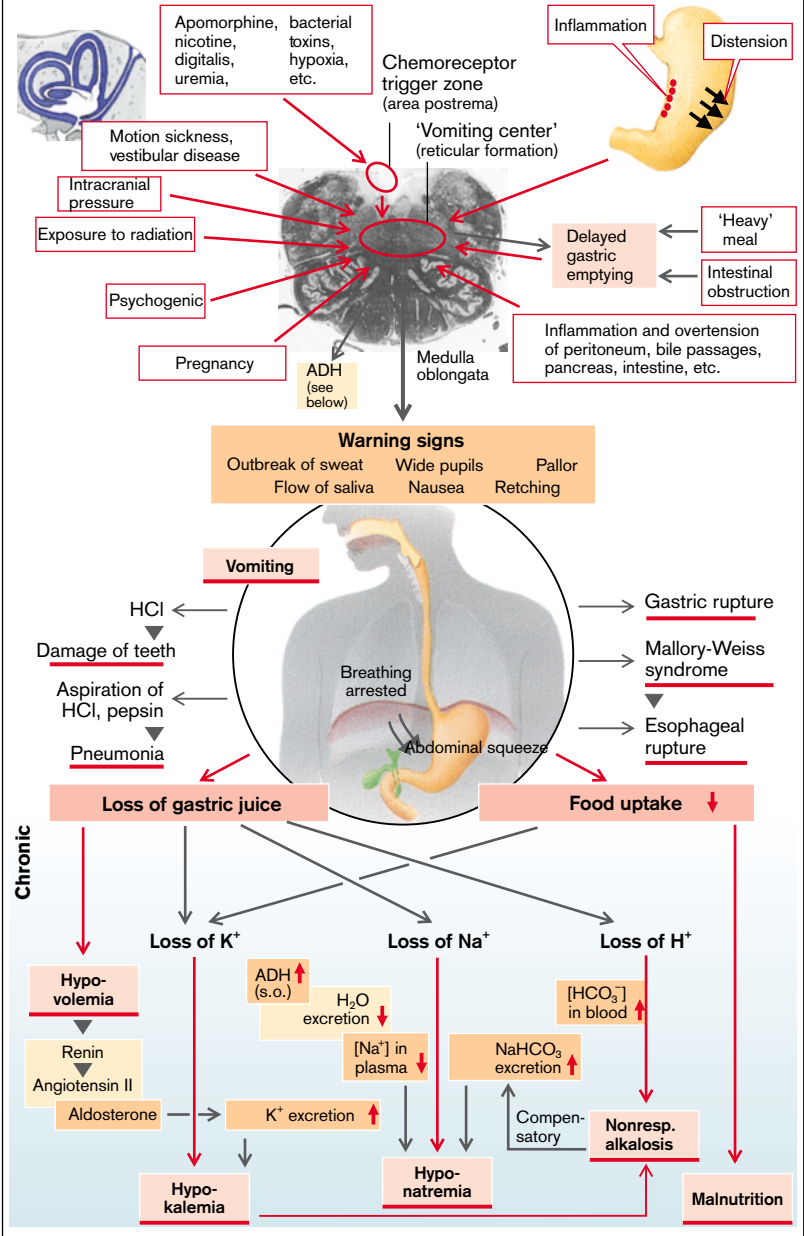

Gastritis

Simplifying the situation somewhat, one can differentiate three main types of gastritis:

- erosive and *hemorrhagic gastritis*
- nonerosive, *chronic active gastritis*
- atrophic (*fundal gland*) *gastritis*

(As complete inflammatory reaction is often absent in many cases of gastritis, the term *gastropathy* is now often used).

Erosive and hemorrhagic gastritis (→ **A1**) can have many causes, for example:

- intake of nonsteroidal anti-inflammatory drugs (NSAIDs), whose local and systemic mucosa-damaging effect is described in greater detail on p. 146;
- ischemia (e.g., vasculitis or while running a marathon);
- stress (multi-organ failure, burns, surgery, central nervous system trauma), in which the gastritis is probably in part caused by ischemia;
- alcohol abuse, corrosive chemicals;
- trauma (gastroscope, swallowed foreign body, retching, vomiting, etc.);
- radiation trauma.

This type of gastritis can quickly produce an **acute ulcer** (e.g., through stress or NSAIDs; → p. 146), with the risk of massive *gastric bleeding* or *perforation* of the stomach wall (→ **A1**).

Nonerosive, chronic active gastritis (type B; → **A2**) is usually restricted to the *antrum*. It has become increasingly clear in the last decade that its determining cause is a bacterial colonization of the antrum with **Helicobacter pylori**, which can be effectively treated with antibiotics (see also ulcer; → p. 144 ff). *Helicobacter* colonization not only diminishes mucosal protection, but can also stimulate antral gastrin liberation and thus gastric juice secretion in the fundus, a constellation that favors the development of **chronic ulcer**.

A fourth type, **reactive gastritis**, (→ **A4**) occurs in the surroundings of erosive gastritis (see above), of ulcers or of operative wounds. The latter may partly be caused after operations on the antrum or pylorus by enterogastric reflux (**reflux gastritis**), resulting in pancreatic and intestinal enzymes and bile salts attacking the gastric mucosa. On

the other hand, the alkaline milieu of the intestinal juice counteracts gastrin release and is also a hostile medium for *Helicobacter pylori*. (For similar reasons, *Helicobacter* colonization is diminished in atrophic gastritis.)

Atrophic (**fundal gland**) **gastritis** (type A; → **A3**), most often limited to the fundus, has completely different causes. In this condition the gastric juice and plasma usually contain **autoantibodies** (mainly immunoglobulin G, infiltrates of plasma cells, and B lymphocytes) against parts and products of **parietal cells** (→ **A**, upper right), such as microsomal lipoproteins, gastrin receptors, carboanhydrase, H^+/K^+ -ATPase, and intrinsic factor (IF). As a result, the parietal cells atrophy with the effect that acid and IF secretion falls markedly (*achlorhydria*). IF antibodies also block the binding of cobalamines to IF or the uptake of IF-cobalamine complexes by cells in the ileum, ultimately resulting in cobalamin deficiency with **pernicious anemia** (→ blood, p. 34). In atrophic gastritis more gastrin is liberated in response to this, and the *gastrin-forming cells hypertrophy*. *Hyperplasia of the enterochromaffin-like (ECL) cells* occurs, probably as a consequence of the high level of gastrin. These cells carry gastrin receptors and are responsible for producing histamine in the gastric wall. This ECL cell hyperplasia can sometimes progress to a **carcinoid**. However, the main danger in atrophic gastritis is extensive *metaplasia* of the mucosa which, as a precancerous condition, may lead to **carcinoma of the stomach**.

Except for *Helicobacter pylori*, **gastritis** is only rarely caused by a **specific microorganism** such as *Mycobacterium tuberculosis*, cytomegalovirus, or herpes virus, or by fungi (e.g., *Candida albicans*). However, these gastritides are not uncommon in immunocompromised patients (AIDS, immunosuppression with organ transplantation, etc.).

A. Gastritis

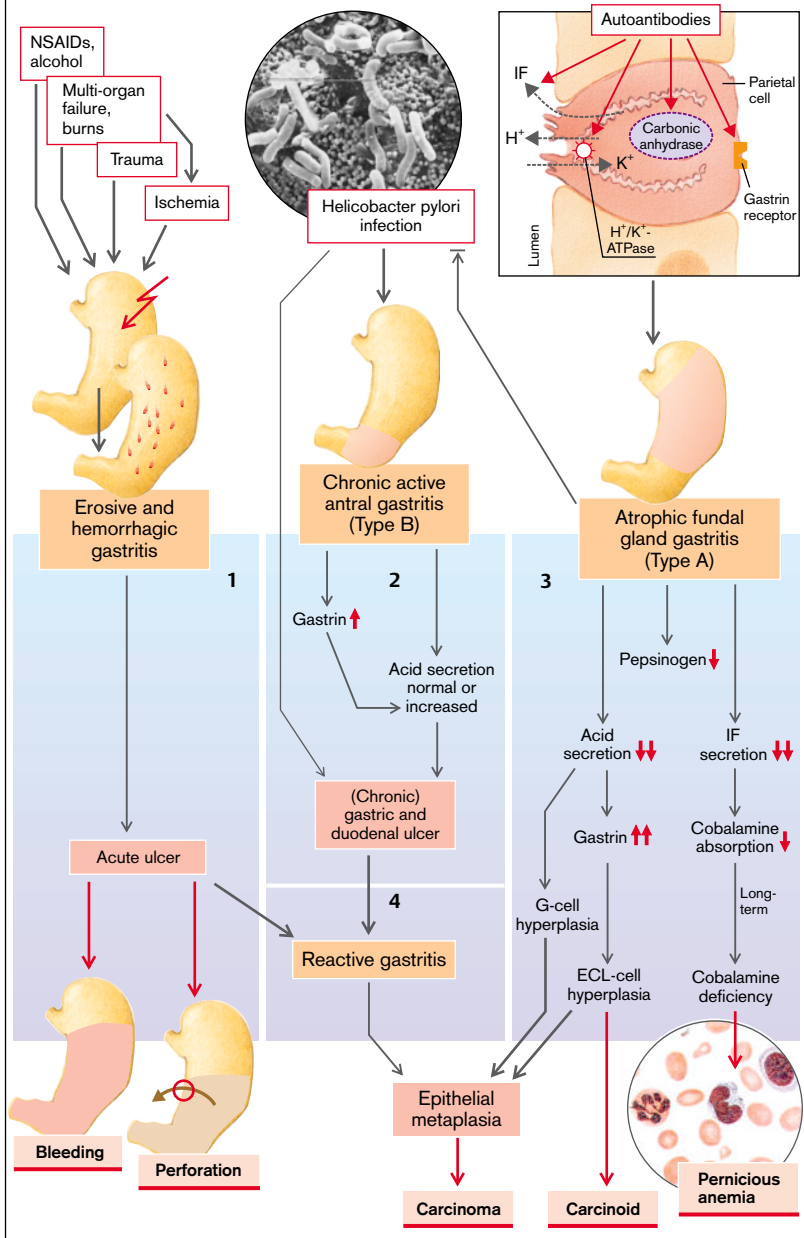

Ulcer

The H^+ ions in gastric juice are secreted by the parietal cells that contain H^+/K^+ -ATPase in their luminal membrane, while the chief cells enrich the glandular secretion with *pepsinogen* (\rightarrow A). The high concentration of H^+ (pH 1.0–2.0) denatures the food proteins and activates pepsinogens into *pepsins* which are endopeptidases and split certain peptide bindings in food proteins.

The **regulation of gastric secretion** (\rightarrow A1) is achieved through neural, endocrine, paracrine, and autocrine mechanisms. **Stimulation** is provided by *acetylcholine*, the postganglionic transmitter of vagal parasympathetic fibers (muscarinic M_1 receptors and via neurons stimulating gastrin release by gastrin-releasing peptide [GRP]), *gastrin* (endocrine) originating from the G cells of the antrum, and *histamine* (paracrine, H_2 receptor), secreted by the ECL cells and mast cells of the gastric wall. **Inhibitors** are *secretin* (endocrine) from the small intestine, *somatostatin* (SIH; paracrine) as well as *prostaglandins* (especially E_2 and I_2), transforming growth factor α (TGF- α) and adenosine (all paracrines and autocrines). The inhibition of gastric secretion by a high concentration of H^+ ions in the gastric lumen is also an important regulatory mechanism (negative feedback; \rightarrow A1, left).

Protection of the gastric and duodenal mucosa. Because the acid–pepsin mixture of gastric secretion denatures and digests protein, the protein-containing wall of the stomach and duodenum has to be protected from the harmful action of gastric juice. The following mechanisms are involved in this (\rightarrow A2):

a A gel-like **mucus film**, 0.1–0.5 mm thick, protects the surface of the gastric epithelium. The mucus is secreted by epithelial cells (and depolymerized by the pepsins so that it can then be dissolved).

b The **epithelium secretes HCO_3^- ions** that are enriched not only in the liquid layer directly over the epithelium, but also diffuse into the mucus film, where they buffer H^+ ions that have penetrated from the gastric lumen. *Prostaglandins* are important stimulants of this HCO_3^- secretion.

c In addition, the **epithelium itself** (apical cell membrane, tight junctions) has *barrier properties* that largely prevent the penetration of H^+ ions or can very effectively remove those H^+ ions that have already penetrated (Na^+/H^+ exchange carrier only basolaterally). These properties are regulated, among others, by the *epidermal growth factor* (EGF) contained in saliva and bound to receptors of the apical epithelial membrane. Glutathione-dependent, antioxidative mechanisms are also part of this *cytoprotection*.

d Finally, good **mucosal blood flow** serves as the last “line of defense” that, among other actions, quickly removes H^+ ions and provides a supply of HCO_3^- and substrates of energy metabolism.

Epithelial repair and wound healing. The following mechanisms repair epithelial defects that occur despite the protective factors listed above (\rightarrow B, bottom left):

The epithelial cells adjoining the defect are flattened and close the gap through side-ward migration (\rightarrow p. 4) along the basal membrane. This **restitution** takes about 30 minutes.

Closing the gap by **cell growth** takes longer (proliferation; \rightarrow p. 4). EGF, TGF- α , insulin-like growth factor (IGF-1), gastrin-releasing peptide (GRP), and gastrin stimulate this process. When the epithelium is damaged, especially those cell types proliferate rapidly that secrete an EGF-like growth factor.

If ultimately the basement membrane is also destroyed, **acute wound healing processes** are initiated: attraction of leukocytes and macrophages; phagocytosis of necrotic cell residua; revascularization (angiogenesis); regeneration of extracellular matrix as well as, after repair of the basement membrane, epithelial closure by restitution and cell division.

The danger of *epithelial arrosion* and subsequent **ulcer** formation exists whenever the *protective and reparative mechanisms are weakened* and/or the *chemical attack* by the acid–pepsin mixture is too strong and persists for too long (\rightarrow A3 and B, top). Gastric and duodenal ulcers may thus have quite different **causes**.

A. Gastric Juice Secretion, Mucosal Protection and Risk of Ulcer

1 Formation of gastric juice

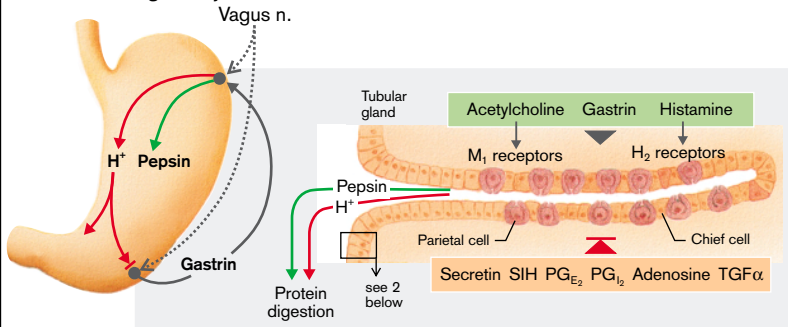

2 Mucosal protection

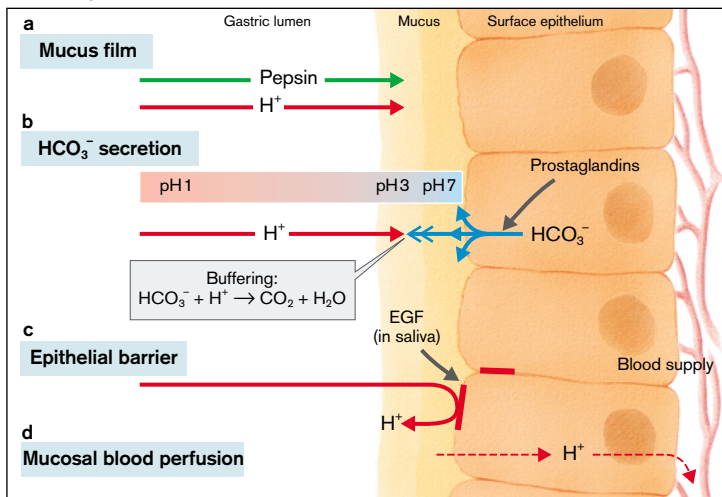

3 Danger of ulcer

- Helicobacter pylori
- Secretion of gastric juice ↑↑
- HCO₃⁻ secretion ↓
- Cell formation ↓
- Blood perfusion ↓

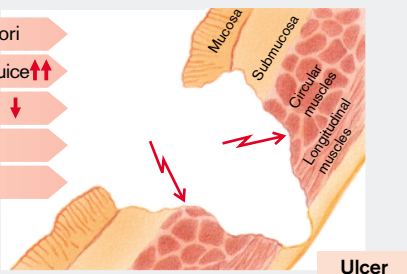

► **Infection with *Helicobacter pylori*** (*H. pylori*) is the *most common cause* of ulcer. As a consequence, administration of antibiotics has been shown to be the most efficacious treatment in most ulcer patients not receiving nonsteroidal anti-inflammatory drugs (NSAIDs; see below). *H. pylori* probably survives the acidic environment of the mucus layer because it possesses a special urease. The bacterium uses this to produce CO_2 and NH_3 , and HCO_3^- and NH_4^+ , respectively, and can thus itself buffer H^+ ions in the surroundings. *H. pylori* is transmitted from person to person, causing inflammation of the gastric mucosa (gastritis, especially in the antrum; \rightarrow p. 142). A gastric or duodenal ulcer is ten times more likely to develop in such cases than if a person does not suffer from gastritis of this kind. The primary cause of such an ulcer is a disorder in the epithelium's *barrier function*, brought about by the infection (\rightarrow B).

It is likely that, together with this ulcer formation due to the infection, there is also an increased chemical attack, as by *oxygen radicals* that are formed by the bacteria themselves, as well as by the leukocytes and macrophages taking part in the immune response, or by *pepsins*, because *H. pylori* stimulates pepsinogen secretion.

The fact that infection of the gastric antrum also frequently leads to **duodenal ulcer** is probably related to *gastrin secretion being increased* by the infection. As a result, acid and pepsinogen liberation is raised and the duodenal epithelium is exposed to an increased chemical attack. This causes *metaplasia* of the epithelium, which in turn favors the embedding of *H. pylori*, leading to *duodenitis* and increased metaplasia, etc.

A further common cause of ulcer is the intake of **NSAIDs**, for example, indomethacin, diclofenac, aspirin (especially in high doses). Their anti-inflammatory and analgesic action is based mainly on their inhibitory effect on cyclo-oxygenase, thus *blocking prostaglandin synthesis* (from arachidonic acid). An undesirable effect of NSAIDs is that they systemically block prostaglandin synthesis also in gastric and duodenal epithelia. This *decreases HCO_3^- secretion*, on the one hand (weakened mucosal protection; \rightarrow B, top

left), and *stops inhibition of acid secretion*, on the other (\rightarrow A1). In addition, these drugs damage the mucosa locally by nonionic diffusion into the mucosal cells (pH of gastric juice \ll pK_a' of the NSAIDs). During intake of NSAIDs an acute ulcer may thus develop after days or weeks, the inhibitory action of these drugs on platelet aggregation raising the danger of bleeding from the ulcer.

Acute ulcers also occur if there is very severe **stress** on the organism (stress ulcer), as after major surgery, extensive burns, and multi-organ failure ("shock"). The main cause here is probably *impaired blood flow* through the mucosa correlated with high plasma concentrations of *cortisol*.

Often **psychogenic factors** favor ulcer development. Strong emotional stress without an outward "safety valve" (high cortisol levels) and/or disturbed ability to cope with "normal" stress, for example, in one's job, are the usual causes. Psychogenically raised secretion of gastric acid and pepsinogen, as well as stress-related bad habits (heavy smoking, antihypertensive tablets [NSAIDs], high-proof alcohol) often play a part.

Smoking is a risk factor for ulcer development. A whole series of moderately effective single factors seem to add up here (\rightarrow B). **Alcohol** in large quantities or in high concentration damages the mucosa, while moderate drinking of wine and beer increases gastric secretion through their nonalcoholic components.

Rare causes of ulcer are tumors that autonomously secrete gastrin (*gastrinoma*, Zollinger–Ellison syndrome), systemic *mastocytosis*, or *basophilia* with a high plasma histamine concentration.

Apart from antibiotics (see above) and (rarely necessary) surgical intervention, the **treatment of ulcer** consists of lowering acid and pepsinogen secretion by blocking H_2 and M_1 receptors (\rightarrow A1) and/or of H^+/K^+ -ATPase. Treatment with antacids acts partly by buffering the pH in the lumen, but also has further, as yet not fully understood, effects on the mucosa.

B. Ulcer Formation

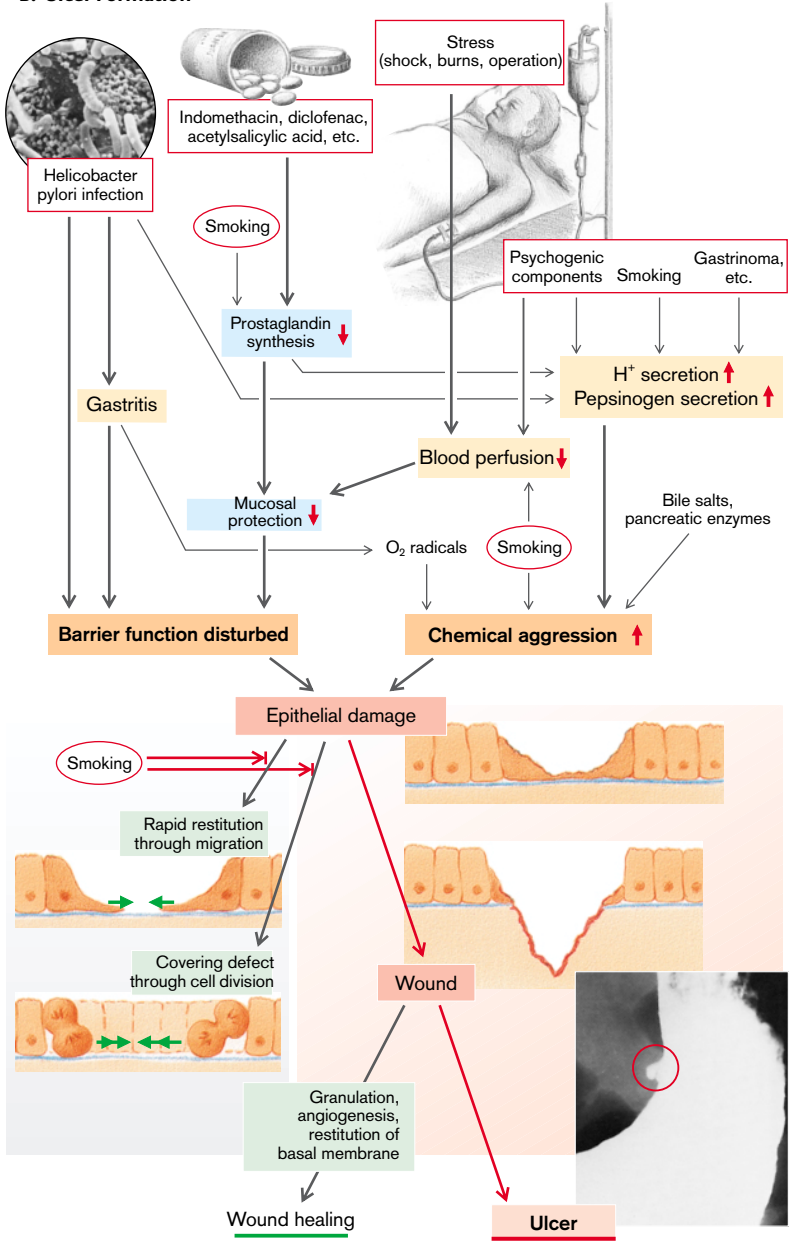

Disorders After Stomach Surgery

Gastric tumors are treated surgically by removing the stomach (**gastrectomy** [GE]) and replacing it with jejunal loops, or by **gastric resection** (Billroth I or II, or Roux). Treatment-resistant gastric ulcers have also been treated with selective **vagotomy** (VT). Non-selective VT is often unavoidable in tumor operations or when bleeding occurs. These procedures may result in undesirable **functional disorders** (→ A):

Surgical reduction of gastric volume and disordered accommodation and receptive relaxation reflexes after VT increase gastric wall tension when ingesting a normal meal; this leads to *feeling full*, *nausea*, and *vomiting* as well as *premature satiety*. A serious consequence is **too rapid gastric emptying**. This is due to: 1) an absent accommodation reflex that raises the pressure gradient from stomach to small intestine; 2) the “apportioning” antrum and pylorus are absent; and 3) gastric emptying into the small intestine is no longer inhibited. The latter is especially true in VT (no vagovagal reflex) and in gastric resection after Billroth II or Roux, in which chyme circumvents the duodenal chemoreceptors.

Consequences of too rapid gastric emptying are (→ A, bottom):

◆ **Too high a chyme volume** per unit time distends the intestinal wall and, via hormones and neurotransmitters, brings about *nausea*, *vomiting*, *cramps*, and *pain* as well as vasomotor reactions with cutaneous vascular dilation (*flush*), tachycardia, palpitations, and abnormal orthostatic regulation. This **early dumping syndrome** (occurring 30–60 min after food intake) is also in part due to:

◆ **Hypertonicity** of chyme that is emptied too quickly. Via osmotically obliged *water secretion* into the intestinal lumen, this chyme also: 1) increases intestinal distension; 2) results in *diarrhea*; and 3) leads to further cardiovascular reactions that are initiated by the resulting *hypovolemia*.

◆ Furthermore, the secreted water *dilutes* the *enzymes* and *bile salts* in the intestinal lumen. This dilution can be critical, for example, for the liberation of heme-iron from he-

moglobin in food or for absorption of fat including the fat-soluble vitamin D (see below).

◆ High concentrations of carbohydrate and especially sugar (e.g., marmelade) in chyme also cause symptoms because the rapid absorption of glucose causes a *high hyperglycemia peak* that 90–180 minutes after food intake followed by *reactive hypoglycemia* due to the release of insulin (confusion, loss of consciousness), the so-called **late dumping syndrome**.

◆ Rapid gastric emptying also exceeds the digestive capacity of the upper small intestine. Moreover, VT results in a halving of pancreatic secretion, and in Billroth II the upper duodenum does not receive the flow of chyme, so that there is no physiological stimulus for secretin and CCK secretions. As a result, the *distal small intestine* takes part in the digestion and absorption of nutrients. Its chemoreceptors are intensively involved in initiating reflexes and hormonal signals that bring about the feeling of **premature satiety** (see above), so that these patients eat too little and **lose weight**. **Deficient chyme preparation** is partly responsible for the distal shift of digestion and absorption. After distal gastric resection, the pieces of food leaving the stomach are too large (> 2 mm). As one third of iron in food comes from hemoglobin (in meat), incomplete digestion of oversized food particles diminishes the availability of heme-iron.

Billroth II (but not Roux-Y) gastrectomy can lead to the **blind loop syndrome** (→ p. 34 and 152).

Reduced H⁺ secretion in the stomach decreases the liberation of iron in food and the absorption of Fe(II). Loss of the sources of iron will ultimately lead to **iron-deficiency anaemia** (→ p. 38).

Additionally, when the number and activity of the parietal cells is diminished, the secretion of intrinsic factor is also reduced. If it falls below 10% of its normal value, **cobalamin absorption** is affected so that (long-term) **cobalamin deficiency** can arise and the anemia is further aggravated (→ p. 34). **Osteomalacia** will ultimately result from **Ca²⁺** and **vitamin D deficiency** (→ p. 132).

A. Disorders After Stomach Surgery

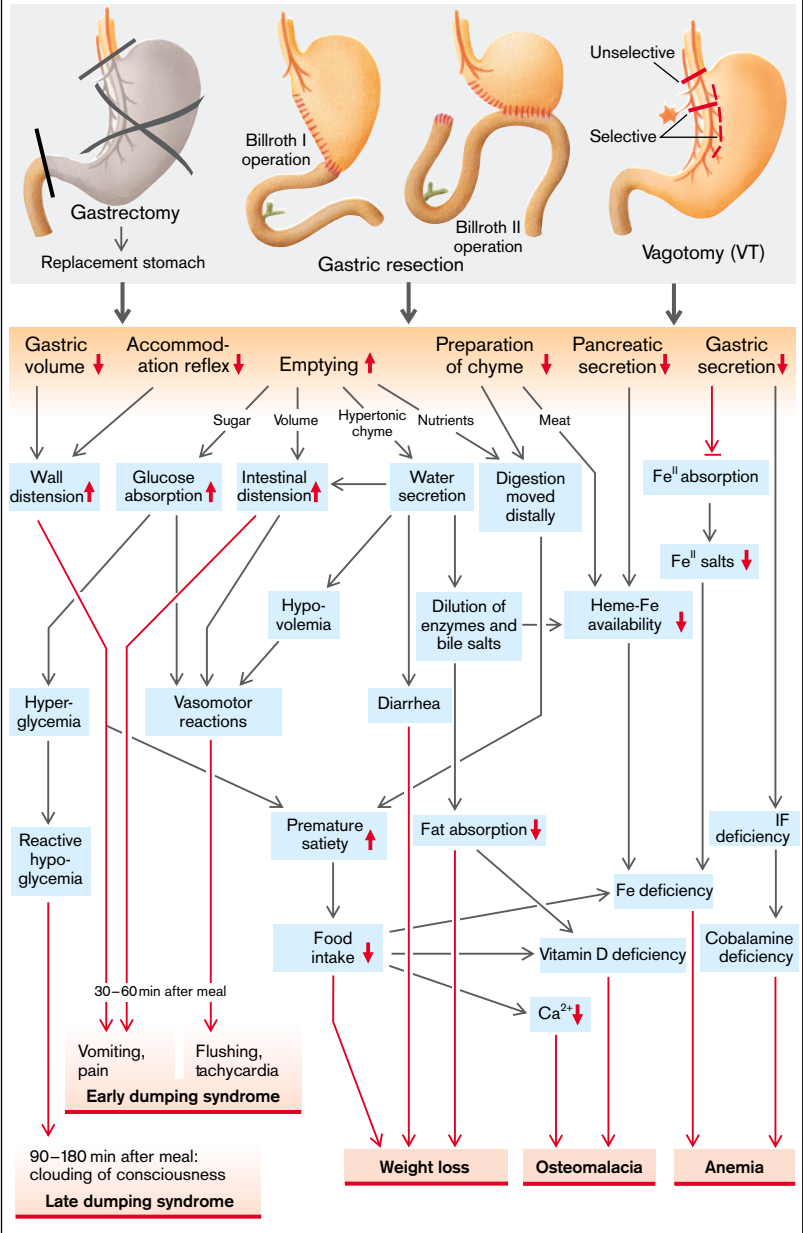

Diarrhea

The term diarrhea is used if stool has lost its normal firm consistency. This is usually associated with an increase in its weight (in males > 235; in females > 175 g/d) and its frequency (> 2 per day). Diarrhea can have various causes:

Osmotic diarrhea results from the intake of a large number of substances that are poorly absorbable even normally, or in **malabsorption** (→ p.152 ff.). Among the first group are *sorbitol* (in “sugar-free” medications and sweets or certain fruits), *fructose* (in lemonades, diverse fruits, honey), *magnesium salts* (antacids, laxatives) as well as poorly absorbed *anions* such as sulfate, phosphate, or citrate.

Nonabsorbed substances are osmotically active in the small intestine and therefore “suck” water into the lumen. (**H₂O secretion**; → B, left). Table A illustrates this in a simulated experiment. Intake of, for example, 150 mmol of a nonabsorbable substance (in this example, polyethyleneglycol, PEG) in 250 mL water (PEG concentration = [PEG] = 600 mmol/L) starts osmotic water secretion in the duodenum so that the volume is increased to 750 mL ([PEG] falls to 200 mmol/L). The osmolality has adjusted to that of plasma (290 mosm/L), 90 mosm/L now being contributed by Na⁺, K⁺ and the accompanying anions (ion secretion into the lumen because of the high chemical gradients). The volume in the middle of the small intestine has risen to 1000 mL. [PEG] has fallen to 150 mmol/L, and the entering ions contribute 140 mosm/L. Because of the high active absorption, especially of Na⁺ (plus anions⁻) in ileum and colon (denser epithelium than in the jejunum), the osmolality contributed by the ions falls to 90 and 40 mosm/L, respectively. The main cation in stool is K⁺ (marked Na⁺ absorption in ileum and colon). The result is that given 150 mmol PEG in 250 mL H₂O, the volume of diarrhea will be 600 mL. Without ion absorption in the ileum and colon (e.g., after resection, disease), the volume of diarrhea could even rise to 1000 mL. (PEG is, e.g., given to cleanse the gut before a colonoscopy).

In **malabsorption of carbohydrates** (→ B, right and p.152 ff.) the reduced Na⁺ absorp-

tion in the upper small intestine (diminished Na⁺ symport with glucose and galactose) leads to reduced water absorption. The osmotic activity of the nonabsorbed carbohydrates additionally results in water secretion. However, **bacteria in the large intestine** can metabolize up to 80 g/d (divided over four meals) of nonabsorbed carbohydrates into *organic acids* useful for providing energy that together with water are absorbed in the colon (→ B). It is only the large amounts of marked gas produced (**flatulence**) that provide evidence of carbohydrate malabsorption. However, if > 80 g/d (i.e., > ¼ of normal carbohydrate supply) is not absorbed or the intestinal bacteria are decimated by **antibiotics**, diarrhea occurs.

Secretory diarrhea (in the narrow sense) occurs when Cl⁻ secretion of the small intestinal mucosa is activated (→ C). Within the mucosal cells Cl⁻ is secondarily actively enriched by a basolateral Na⁺-K⁺-2 Cl⁻ symport carrier and is secreted via *luminal Cl⁻ channels*. These open more frequently when the intracellular concentration of **cAMP** rises. cAMP is formed in greater amounts in the presence of, for example, certain *laxatives* and *bacterial toxins* (*Clostridium difficile*, *Vibrio cholerae*). *Cholera toxin* causes massive diarrhea (up to 1000 mL/h) that can rapidly become life-threatening because of the loss of water, K⁺, and HCO₃⁻ (*hypovolemic shock*, *hypokalemia*, *nonrespiratory acidosis*).

Overproduction of VIP (**vasoactive intestinal peptide**) by pancreatic islet cell tumors also causes high cAMP levels in intestinal mucosa cells leading to copious, life threatening diarrhea: *pancreatic “cholera” or watery diarrhea syndrome*.

There are several reasons why diarrhea occurs after **resection of the ileum** and of part of the **colon** (→ D). *Bile salts*, normally absorbed in the ileum, cause *accelerated passage through the colon* (reduced water absorption). In addition, the nonabsorbed bile salts are dehydroxylated by the bacteria in the colon. The resulting bile salt metabolites stimulate the *secretion of NaCl and H₂O* in the colon. Finally, there is also a lack of active absorption of Na⁺ in the resected intestinal segments.

A. Osmotic Diarrhea

Uptake of 150 mmol of a nonabsorbable, osmotically active substance (PEG) in 250 mL H₂O

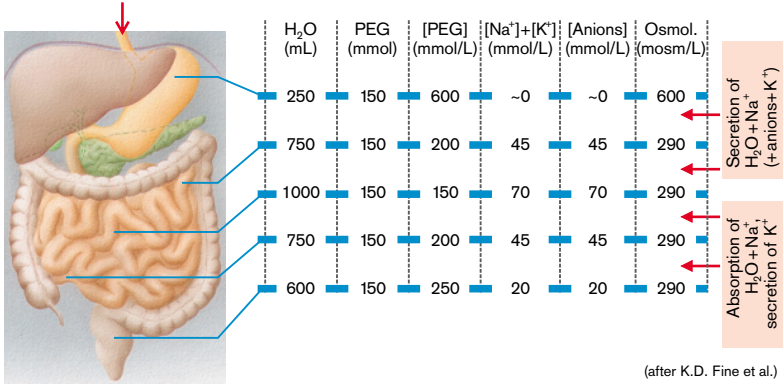

B. Malabsorption of Carbohydrates

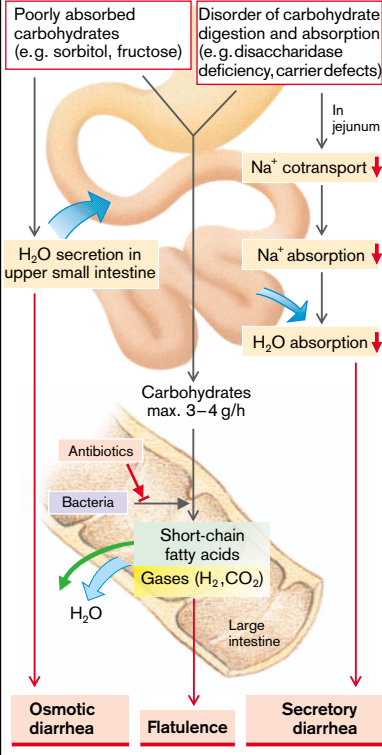

C. Raised Cl⁻ Secretion

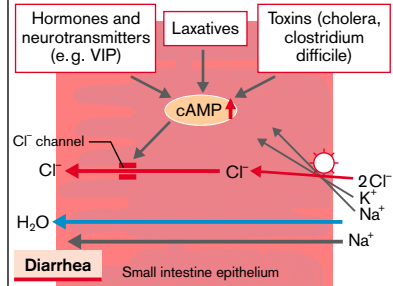

D. Partial Intestinal Resection

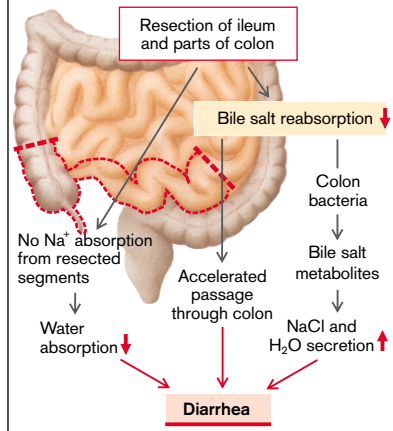

Maldigestion and Malabsorption

A defect in the processing and enzymatic splitting within the gastrointestinal tract is called *maldigestion*; a disorder of absorption is called *malabsorption*. As both of them are closely intertwined, they are grouped together here as malabsorption (in the wider sense).

Malabsorption may affect the three energy carriers of food, i.e., fats, proteins, and carbohydrates, as well as vitamins, iron, calcium, magnesium, and trace elements, for example, zinc (\rightarrow C). Malabsorption of the enterohepatically circulating bile salts is also clinically significant (\rightarrow D). The respective **site of absorption** (\rightarrow A) of these substances is determined by: 1) the number and duration of preceding steps of processing and splitting; and 2) the provision in the intestinal segments of specific mechanisms of absorption.

Thus, monosaccharides such as glucose and galactose can be absorbed at the beginning of the duodenum; disaccharides must first be split by the enzymes of the brush border; polysaccharides (just like proteins and fats) must first come into contact with pancreatic juice, with the result that they may not be absorbed until they reach the jejunum (\rightarrow A). Rapid emptying of the stomach can mean that the place of absorption is moved distally (\rightarrow p.148), i.e. intestinal segments which lie further downstream can take over absorption that, in the long term, can lead to a change in the mucosa. The ileum, for example, may take on jejunum-like properties. This is not possible with substances for which only the terminal ileum possesses specific absorption mechanisms (cobalamin, bile salts).

Normal digestion and absorption consists of the following serial steps (\rightarrow B):

1. Mechanical *processing* of food (chewing, distal gastric peristalsis);
2. *Luminal digestion* (gastric, intestinal, and pancreatic juices; bile);
3. *Mucosal digestion* by enzymes of the brush border;
4. *Absorption* by the mucosal epithelium;
5. *Processing* in the mucosal cell;

6. *Transportation* into blood and lymph, through which the absorbed substances reach the liver and the systemic circulation, respectively.

The **causes of malabsorption** can affect all these steps (\rightarrow C, D):

◆ **After gastric resection** and/or **vagotomy** (see also p.148), the stimulation of enteral hormone secretion (CCK, e.g.) is reduced and the synchronization of chyme apportioning with pancreatic secretion, gallbladder emptying, and choleresis is disturbed. Furthermore, passage through the small intestine is accelerated and the pH in the duodenal lumen is too acidic, so that the digestive process may be greatly disturbed (enzyme inactivation, bile salt precipitation). A **gastroinoma** (*Zollinger–Ellison syndrome*) can cause malabsorption for the same reason.

◆ **Pancreatic diseases**, for example, chronic pancreatitis (\rightarrow p.160), carcinoma of the pancreas, cystic fibrosis (\rightarrow p.162), or resection of the pancreas may lead to malabsorption due to a *lack of important enzymes* (lipase, colipase, trypsin, chymotrypsin, amylase, etc.) as well as of HCO_3^- which is necessary for buffering acidic chyme.

◆ **Atrophic gastritis** with **achlorhydria** (\rightarrow p.142) will firstly diminish gastric digestion and secondly favor *colonization of the small intestine with bacteria*. This may also be caused by stasis in the small intestine due to diverticulosis or a small-intestine shunt (blind loop syndrome, \rightarrow p.148). The bacteria deconjugate bile salts (\rightarrow D) and split the binding between cobalamin and intrinsic factor. The resulting cobalamin malabsorption leads to **cobalamin deficiency**, as does a reduced intake (strictly vegetarian diet; it is true also for breastfed infants of such mothers, because their milk also lacks cobalamin), intrinsic factor deficiency (achlorhydria; see also p.142), lack of enzymatic liberation of cobalamin from its binding with other proteins (high gastric pH, trypsin deficiency), or resection of the terminal ileum, the site of absorption of the cobalamin–intrinsic factor complex.

A. Sites of Absorption of Potentially Malabsorbed Substances

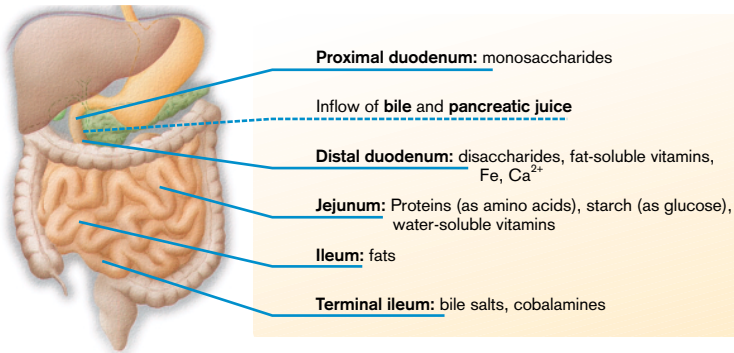

B. Steps in Digestion the Failure of which Leads to Malabsorption

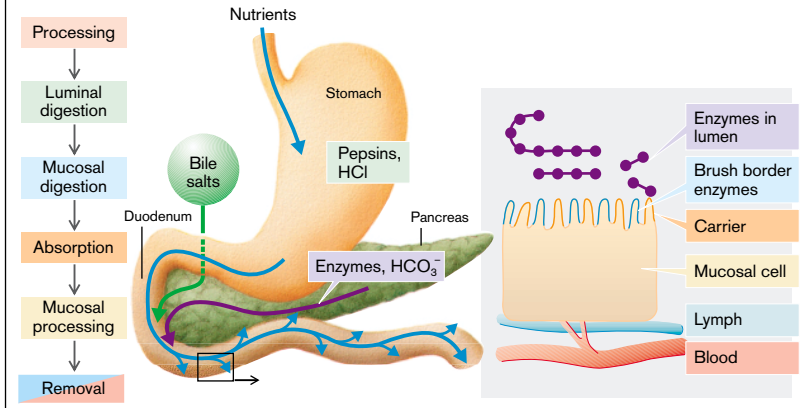

C. Causes and Consequences of Malabsorption (see also D.)

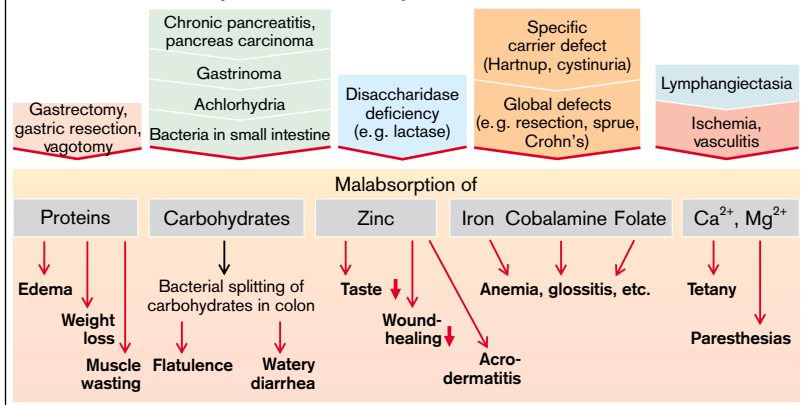

- ▶ **Lack of brush-border disaccharidase** causes malabsorption of the corresponding disaccharide. A lack of *lactase*, which splits lactose into glucose and galactose, is common. Lactase deficiency, which goes hand in hand with intolerance to milk and lactose-containing foods, is rarely congenital, but often develops after weaning. There are marked ethnic differences.
- ◆ **Defects of specific mucosal carriers** cause specific malabsorption. In *Hartnup disease*, for example, there is a specific carrier defect for certain neutral amino acids; in *cystinuria* for cationic (basic) amino acids and cystine. (The uptake of the affected amino acids as dipeptides is undisturbed, because the mucosa has its own carrier for dipeptides).
- ◆ **Global defects** of mucosal digestion and absorption occur in *diffuse mucosal diseases*, such as celiac disease, tropical sprue, Crohn's disease, Whipple's disease, AIDS, infections (e.g., with *Salmonella*), *radiation enteritis*, and after *resection* of large portions of the small intestine.
- ◆ In addition to **alcohol** (pancreatic insufficiency, chronic liver disease), a number of **drugs** cause malabsorption: *colchicine* (inhibits division of crypt cells and disaccharidases), *neomycin* and similar antibiotics (inhibit division of crypt cells and disaccharidases; precipitate bile salts and micellar fatty acids), *methotrexate* (inhibits folate absorption), *cholestyramine* (binds bile salts), certain *laxatives*, *biguanides*, etc.
- ◆ Especially in fat absorption, **processing within the mucosal cells** (formation of chylomicrons) is an important partial step whose disturbance in *abetalipoproteinemia* (→ p.247) results in fat malabsorption (→D). Another cause is *lymphatic blockage* (lymphangiectasia, lymphoma, etc.).
- ◆ Finally, malabsorption naturally occurs if **blood flow through the intestine** is disturbed (ischemia, e.g., in vasculitis).

The **consequences of malabsorption** are dependent on the kind of malabsorbed substance:

- ◆ **Malabsorption of proteins** (→C) can lead to *muscular atrophy* and *weight loss*, while any resulting hypoproteinemia will result in *edema* (see also p.235).

- ◆ **Malabsorption of carbohydrates** in the small intestine (→C) means that some of them are metabolized to *short-chain fatty acids* and to gases (CO₂, H₂) resulting in **distension and flatulence**. If more than 80 g/d of carbohydrates fail to be absorbed, osmosis-induced watery *diarrhea* occurs (→p.150).

- ◆ **Malabsorption of fats** (→D) is characterized by fatty stools (*steatorrhea*) and leads to *weight loss* from a lack of these high-calorie components of food. **Malabsorption of the fat-soluble vitamins A, D, E, and K** occurs especially if fat malabsorption is caused by a *lack of bile salts* or by other reasons of *abnormal formation of micelles* (→D). This is because these vitamins can only reach the absorbing mucosa in an uninterrupted lipophilic milieu for which micelles are essential. If **vitamin K deficiency** occurs, the glutamyl residues of prothrombin and other blood clotting factors cannot be γ -carboxylated in the liver, and thus *bleeding* may occur. **Vitamin D deficiency** causes *rickets* in children and *osteomalacia* in adults. In **vitamin A deficiency** *hyperkeratosis* and *night blindness* develops.

- ◆ **Malabsorption of the water-soluble vitamin cobalamine (B₁₂)** (for causes, see above) and **folate** (e.g., in global malabsorption or methotrexate administration) leads to macrocytic anemia (→p.34), termed *pernicious anemia* if there is a cobalamine deficiency, to *glossitis* and *aphthous ulcers* as well as neurological defects (nerve degeneration) if there is a cobalamine deficiency.

- ◆ **Iron malabsorption** (see also p.38) leads to hypochromic anemia.

D. Malabsorption of Fat

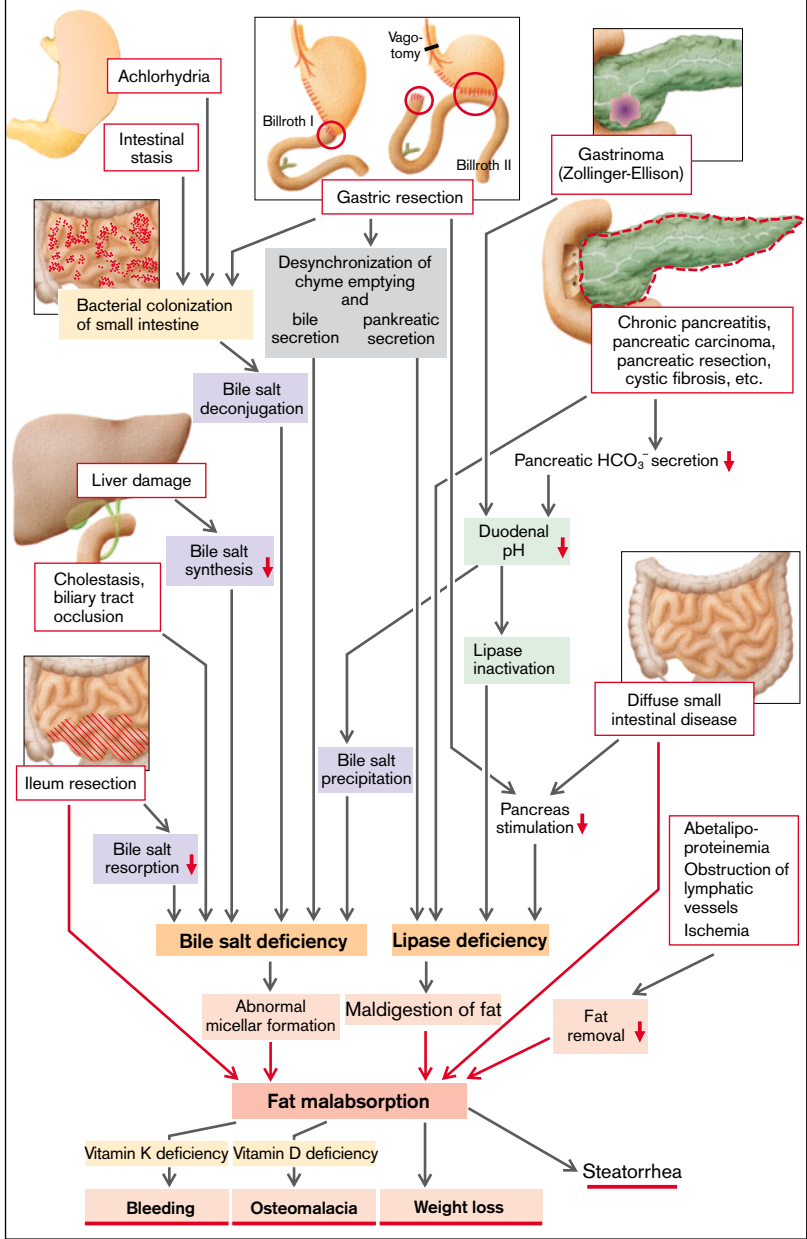

Constipation and (Pseudo-)Obstruction

The symptom of constipation may signify different things in individual cases, depending on what is considered to be “normal”: too little, too hard or rare a stool, difficult defecation, or the sensation of incomplete emptying. Constipation is often harmless, but it can be a sign of numerous diseases.

The **causes** of constipation are:

- ◆ **Low-fiber diet**, as intestinal motility depends on the volume of intestinal contents. The larger the volume the greater the motility.

- ◆ **Reflex and/or psychogenic disorders.** These include: 1) **anal fissure** that is painful and reflexly raises the tone of the anal sphincter, thus increasing the pain, and so on; 2) so-called **anismus** (outlet obstruction), i.e., contraction (rather than the normal relaxation) of the pelvic floor when the rectum is stretched. Such a “*false*” reflex is commonly found in women who were abused as children, but also in patients with Parkinson’s disease; 3) **paralytic ileus** (acute pseudo-obstruction) that may be caused reflexly by operations (particularly in the abdomen), trauma, or peritonitis, and may persist in the colon for several days.

- ◆ **Functional disorders of transport**, whether of neurogenic, myogenic, reflex (see above), medicinal (e.g., opiates), or ischemic cause (e.g., trauma or arteriosclerosis of the mesenteric arteries). Functional intestinal obstruction is called **pseudo-obstruction**.

- ◆ **Neurogenic causes.** Congenital absence of ganglion cells near the anus (aganglionosis in *Hirschsprung’s disease*), resulting in persisting spasm of the affected segment due to failure of receptive relaxation (→ **A**, bottom right) and absence of anorectal inhibitory reflexes (internal anal sphincter fails to open when rectum fills). In *Chagas’ disease* the causative organism (*Trypanosoma cruzi*) denervates the intestinal ganglia, thus producing dilation of the colon (megacolon; see below). In addition, *systemic nervous diseases* (Parkinson’s disease, diabetic polyneuropathy, viral neuritis, tabes dorsalis, multiple sclerosis) or *nerve and spinal cord lesions* that, among other effects, interrupt intestinal

distance reflexes, can cause pseudo-obstruction.

- ◆ **Myogenic causes.** Muscular dystrophies, scleroderma (see also Plate 6.3), dermatomyositis, and systemic lupus erythematosus.

- ◆ **Mechanical obstruction** in the intestinal lumen (e.g., foreign bodies, roundworms [*Ascaris*], gallstones), in the intestinal wall (e.g., tumor, diverticulum, stenosis, stricture, hematoma, infection) or from outside (e.g., pregnancy, adhesion, hernia, volvulus, tumor, cyst). The result is mechanical intestinal occlusion (**obstruction**).

- ◆ Finally, in some patients constipation (alternating with diarrhea) may occur without any of the above causes being identified. Emotional or physical stress is often the precipitating factor in what is called **irritable colon**.

- ◆ **Effects of obstruction and pseudo-obstruction.** Complete occlusion leads to a proximal accumulation of gases and fluid and dilates the intestine, which initially contracts **painfully** every few minutes. Especially if the proximal small intestine is affected, the advancing *dilation* impairs *blood flow*, causes **vomiting** and results in dehydration (**hypovolemia**). This can progress rapidly because increased amounts of fluid can be secreted in the intestine. As well as dilation, bacteria ascending from the large to the small intestine also cause this; their endotoxins result in the liberation of VIP, PGI₂, and PGF₂. **Inflammation** caused by bacteria along with edema formation in the intestinal wall and peritonitis as well as possibly resulting **ischemia** (see above) can quickly become life-threatening. If the (pseudo-)obstruction is located far toward the anus, **megacolon** may develop (→ **A**). It may occur acutely in case of fulminant colitis, volvulus, or without recognizable cause (Ogilvie syndrome). Distinction between this and paralytic ileus (see above) is largely made from the patient’s history.

A. Causes and Consequences of Constipation and (Pseudo-)Obstruction

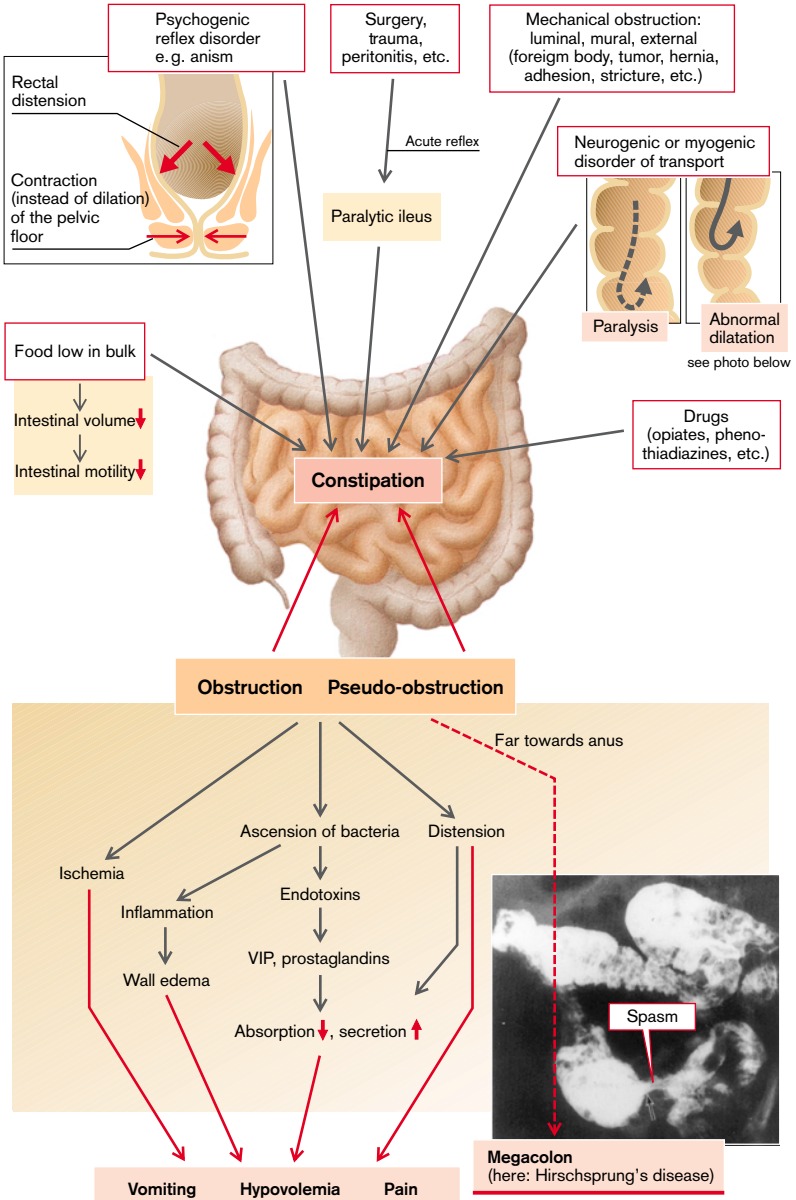

Photo: Sleisenger, Fortran. Gastrointestinal Disease. 5th ed. Philadelphia: WBSaunders; 1993; Vol. 1: 892

Acute Pancreatitis

Most pancreatic enzymes are activated by enteropeptidase only when they reach the intestinal lumen. The activation of trypsinogen to **trypsin** is a key feature in this, because trypsin activates other enzymes. If it is activated in the acinar cells, the pancreatic *trypsin inhibitor-protein* is responsible for trypsin not being effective there. However, if this protective mechanism does not keep up with the trypsin activation, or trypsin becomes active in the lumen of the pancreatic duct, **self-digestion of the pancreas** occurs, i.e., acute pancreatitis.

Even though there is a history of high **alcohol consumption** and **gallstones** in 80% of cases, the **pathogenetic mechanism** is not quite clear. The following possibilities are being discussed as playing a part, either in combination or separately depending on the case:

- ◆ **Increased pressure in the pancreatic duct** (flow resistance and/or flow too high) can play a part in the development of acute pancreatitis (→A1). **Occlusion of the duct** after the merging of the bile duct (e.g., by a gallstone; →A2) also leads to **reflux of bile into the pancreas**, where it damages the duct epithelium and accelerates fat digestion.

- ◆ While it is unclear, in relation to the above points, how trypsin is activated, if **duodeno-pancreatic reflux** occurs (e.g., when the duodenum is obstructed distally), the enzymes activated in the duodenum pass back into the pancreas (→A3).

- ◆ Alcohol, acetylsalicylic acid, histamine, etc. increase the **permeability of the pancreatic duct epithelium**, so that larger molecules can pass through it. Enzymes secreted by the acinar cells thus diffuse into periductal interstitial tissue and damage it (→A4). In addition, alcohol in the duct system seems to precipitate proteins, causing a rise in upstream pressure (→A4).

- ◆ Research on animal models with acute pancreatitis indicates that under some circumstances pancreatic enzymes may also be **activated intracellularly**. The process of sorting out lysosomal enzymes and H⁺-ATPase, on the one hand, and the pancreatic proenzymes to be secreted, on the other, as nor-

mally occurs in the Golgi apparatus, seems to be disturbed (→A5). Thus, the proenzymes together with the lysosomal proteases will be incorporated into the same vesicles, so that trypsin will be activated there. Trace amounts are enough for this, because trypsin can activate itself autocatalytically.

Trypsin activates other **enzymes** (phospholipase A₂, elastase, etc.), **clotting factors** (prothrombin to thrombin), **tissue hormones** (bradykinin and kallidin are activated via kallikrein), and **cytotoxic proteins** (complement system). In the **pancreas** (→A6; P in the computed tomogram) there is at first generalized cell swelling (*pancreatic edema*; →A7, P + E). Activated elastase, in particular, causes *vessel arrosion* with bleeding (hemorrhagic pancreatitis) and ischemic zones in the organ. These ischemic areas are further enlarged by the formation of thrombi brought about by thrombin activation, the result being *necrosis*. The endocrine islet cells are also destroyed, causing insulin deficiency and thus *hyperglycemia*. Fat necrosis develops **around the pancreas** with accompanying soap formation, a process that uses up Ca²⁺ (Ca²⁺ sequestration) and also causes hypocalcemia (see below). Mg²⁺ ions in the plasma binding to the liberated fatty acids cause *hypomagnesemia* (→p.126). All this damage can spread to **neighboring retroperitoneal organs**, i.e., spleen, mesentery, omentum, duodenum, etc.

As the activated enzymes appear in plasma, where their presence is of diagnostic significance, **hypoalbuminemia** develops with resulting **hypocalcemia**, as well as systemic vasodilation and plasma exudation (triggered by bradykinin and kallidin), ultimately ending in **circulatory shock**. Phospholipase A₂ and free fatty acids (due to increased lipolysis) in plasma destroy the surfactant on the alveolar epithelium, causing arterial **hypoxia**. Finally, the kidneys will also be damaged (danger of **anuria**).

A. Causes and Consequences of Acute Pancreatitis

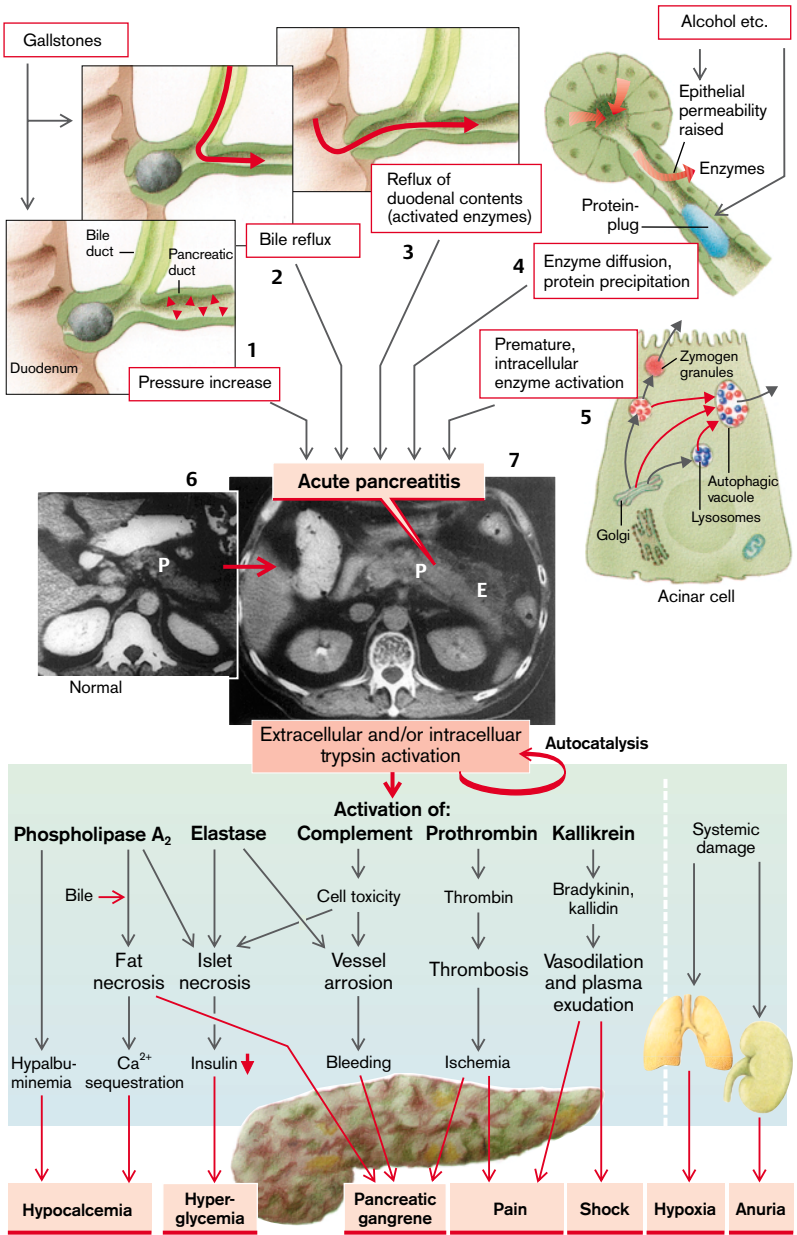

CTs from: Sleisenger, Fortran. Gastrointestinal Disease. 5th ed. Philadelphia: WBSaunders; 1993; Vol.2: 1641 (Supplied by E.T. Steward, M.D.)

Chronic Pancreatitis

Chronic pancreatitis is an inflammatory process that destroys the exocrine and endocrine tissues and leads to fibrosis of the organ. There are several forms of chronic pancreatitis:

◆ **Chronic calcifying pancreatitis** (→ A, left) is the most common form (70–80% of cases), caused by **chronic alcohol abuse** (>80 g/d over many years) and is characterized by irregularly distributed tissue lesions with intraductal protein plugs and stones as well as atrophy and stenosis of the ductal system. Three mechanisms play a role in its pathogenesis:

1. While normally, in parallel with the stimulation of the acini (enzyme-rich secretion), there is greater secretion in the ducts (HCO_3^- , water), it is reduced in chronic pancreatitis. As a result, protein concentration in the pancreatic juice is increased, especially when acinar secretion is stimulated. This leads to protein precipitation in the ductal lumens and **protein plugs** and **deposits** are thus formed.

2. Calcium salts are deposited on the precipitated protein, resulting in the **formation of stones** in the lumen of small ducts, and concentric calcium deposits on the walls of the larger ducts. The cause of all this may be that two components of pancreatic juice are diminished in chronic pancreatitis, namely those that normally prevent the precipitation of calcium salts from pancreatic juice. One of these components is **citrate**, which binds calcium complexly, the other is the 14 kDa protein, **lithostatin** (= pancreatic stone protein [PSP]), which holds calcium salts in solution during (physiological) hypersaturation.

3. Similar to acute pancreatitis (→ p. 158), intraductal **activation of trypsin** occurs. This not only contributes to the autodigestion of pancreatic tissue, but also activates other aggressive enzymes, such as elastase and phospholipase A_2 , in the ductal system and, in some circumstances, also interstitially. It is thought that the cause of the premature enzyme activation is that impaired drainage has increased intraductal pressure, resulting in epithelial lesions, together with raised

proenzyme content (while the concentration of trypsin inhibitor–protein remains unchanged; → p. 158).

◆ The rarer **chronic-obstructive pancreatitis** (→ A, right) is caused by *occlusion of the main excretory duct(s)* by tumors, scar stricture, or stenosis of the papilla, among others. There is no calcification, but the **ductal system** is markedly **dilated** upstream of the stenosis (→ A; endoscopic retrograde pancreatography [ERP], in which contrast media are injected for radiological visualization). If the obstruction is removed in time, this form of chronic pancreatitis (in contrast to the calcifying form) is reversible.

◆ Other forms of chronic pancreatitis include the **idiopathic**, nonalcoholic form in malnourished juveniles in the tropics, and the form seen in **hypercalcemia** due to hyperparathyroidism.

Acute exacerbation of chronic pancreatitis is usually difficult to distinguish from acute pancreatitis, especially when there is a history of high alcoholic intake. In both cases the premature activation of pancreatic enzymes is a prominent feature (see above and p. 158). It can lead, via pancreatic edema, to pancreatic hemorrhage and necrosis as well as to acute pseudocysts, abscess, and/or impairment of neighboring organs such as duodenum, antrum, choledochal duct, and colon.

The **results** of chronic pancreatitis are tissue atrophy, ductal stenosis, and periductal fibrosis with scarring. This gradually leads to *loss of parenchyma*, which will cause exocrine and later also endocrine **pancreatic insufficiency**. Intermittent or continuous *pain*, *malabsorption* (→ p. 152 ff.), diarrhea (→ p. 150), and *weight loss* as well as *diabetes mellitus* (→ p. 286 ff.) and *damage to neighboring organs* (pancreatic ascites, portal and splenic vein thrombosis, obstructive jaundice, etc.) are associated with this.

A. Causes and Consequences of Chronic Pancreatitis

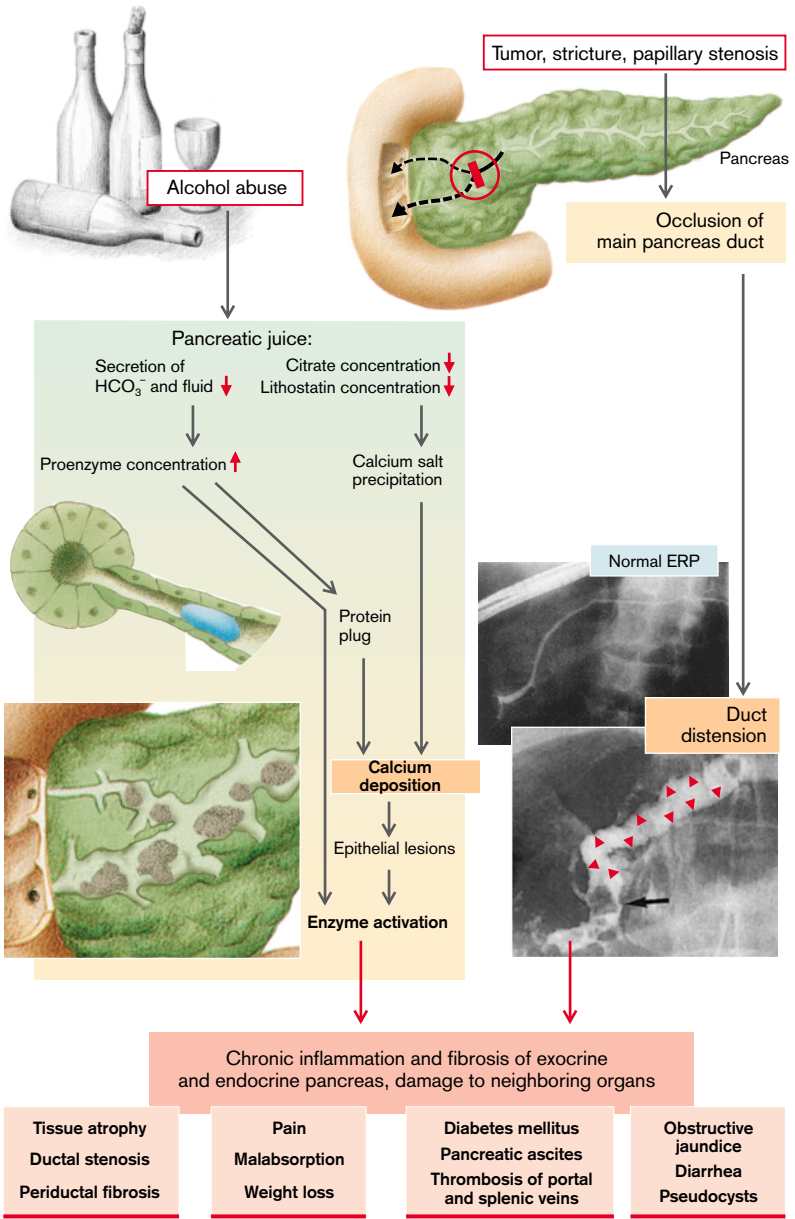

Photo of dilated duct from: Thurn P. et al. Einführung in die radiologische Diagnostik. 10th ed. Stuttgart: Thieme; 1998

Cystic Fibrosis

Cystic fibrosis (CF) is a *genetic syndrome* in which the epithelial **secretion**, for example, in the lungs, pancreas, liver, genital tract, intestine, nasal mucosa, and sweat glands are affected. Among Caucasians CF is the most frequent lethal (after a mean of 40 years) gene defect (1 per 2 500 births).

The defect is autosomal recessive (\rightarrow **A1**) and affects the epithelial transport protein **CFTR** (cystic fibrosis transmembrane conductance regulator). CFTR in healthy people consists of 1480 amino acids that form 12 transmembrane domains, two nucleotide-binding domains (NBD₁, NBD₂), and a regulator domain. At the latter, CFTR is regulated by a cAMP-dependent protein kinase A (\rightarrow **A2**; CFTR is shown opened up frontally). CFTR is probably a **chloride channel** that opens when the intracellular cAMP concentration is raised and, in addition, ATP is bound to NBD₁ (and split?). Furthermore, intact but not defective CFTR inhibits certain **Na⁺ channels** (type ENaC). The fact that more of them open in CF results in increased absorption of Na⁺ and water, for example, at the bronchial epithelium, from the mucus secreted into the lumen, so that the latter is thickened (see below).

Patients with cystic fibrosis have various mutations of CFTR, but the serious forms are most frequently caused by two *defects on the NBD₁* (\rightarrow **A3**): either the amino acid 508, phenylalanine (= F; mutation Δ F508), is missing, or glycine (= G) in position 551 is replaced by aspartate (= D) (mutation G551 D).

CFTR is incorporated into the apical (luminal) cell membrane of many epithelial cells. CFTR has an important function in the excretory ducts of the **pancreas**, in that it is involved in secretion of a liquid rich in NaHCO₃. HCO₃⁻ is exchanged for Cl⁻ in these cells via an antiport carrier (\rightarrow **A4**). The opening of CFTR—for example, by secretin, which increases intracellular cAMP concentration—allows the Cl⁻ that has entered the cell to be *recycled*, so that chloride is again available for the secretion of HCO₃⁻, followed by Na⁺ and water. If the concentration of cAMP decreases, CFTR is closed and secretion dries up.

In patients with CF, CFTR does not open up even when cAMP concentration is high. As a result, especially when acinar secretion is stimulated, the small pancreatic ducts contain a protein-rich, viscous secretion that occludes the transporting ducts and thus leads to *chronic pancreatitis* with its consequences (e.g., *malabsorption* due to lack of pancreatic enzymes and HCO₃⁻ in the duodenum; \rightarrow p.160).

Among other effects, abnormal CFTR affects the **intestinal epithelium** so that neonatal meconium becomes viscous and sticky and thus cannot, as usual, pass out of the ileum after birth (*meconium ileus*).

As in the pancreas, the **bile ducts** may become obstructed and neonatal jaundice may thus be prolonged. The CFTR defect in the **male genital organs** may cause *infertility* (obstruction of the vas deferens); in the female genital organs it causes decreased fertility. The consequences of abnormal secretion in the **nasal mucosa** are polyps and chronic inflammation of the nasal sinuses. In the **sweat glands** the defect increases sweat secretion that during fever or high ambient temperature can lead to *hypovolemia* and even circulatory shock. In addition, electrolyte concentration is increased in sweat and the concentration of Na⁺ is higher than that of Cl⁻ (the reverse of normal), a fact that is used in the *diagnosis of CF* (sweat test).

Morbidity and life-threatening complications of CF are mainly due to its effects on the **bronchial epithelium**. Its superficial mucus is normally thinned by fluid secretion. The CFTR defect causes (in addition to increased mucus secretion) the *reabsorption* instead of secretion of fluid. This results in a highly viscous and protein-rich layer of mucus that not only hinders breathing, but also forms a fertile soil for *infections*, especially with *Pseudomonas aeruginosa* and *Staphylococcus aureus*. Chronic bronchitis, pneumonia, bronchiectasis, and secondary cardiovascular disorders are the result.

A. Causes and Consequences of Cystic Fibrosis

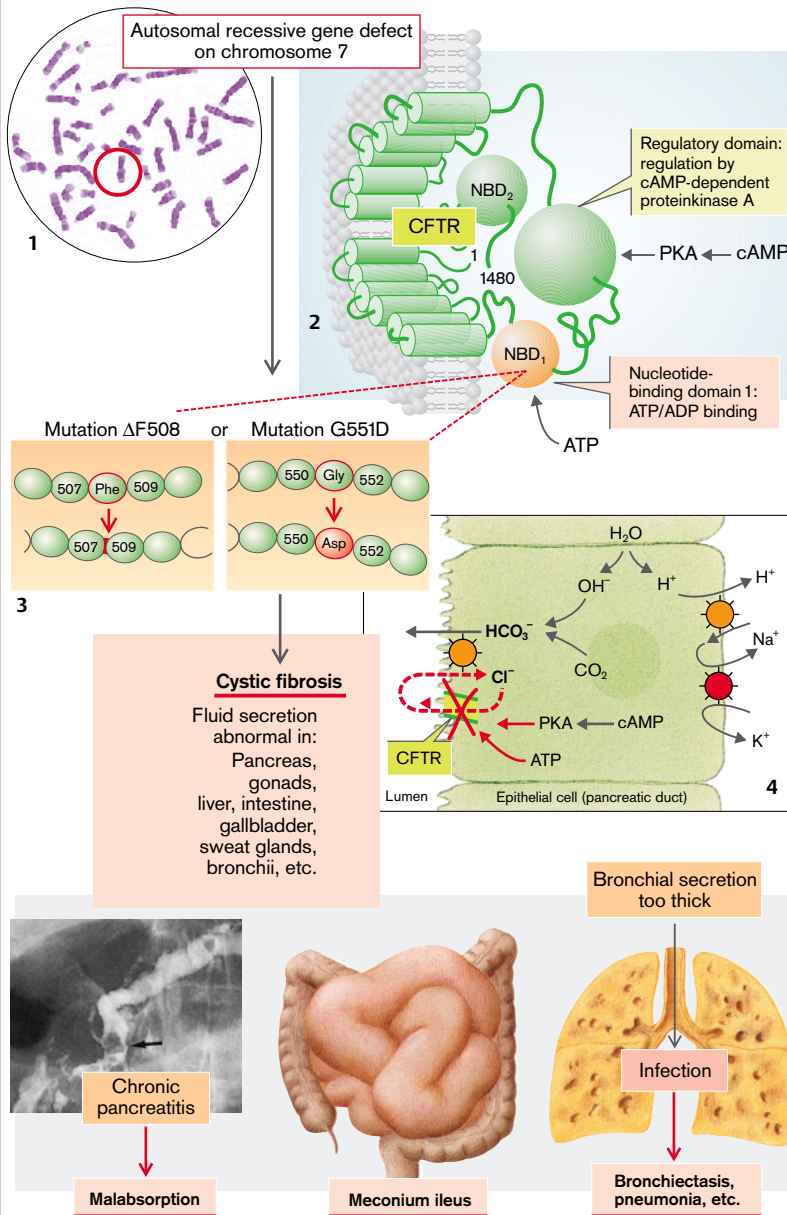

Photo from: Thurn P. et al. Einführung in die radiologische Diagnostik. 10th ed. Stuttgart: Thieme; 1998

Gallstone Disease (Cholelithiasis)

In about 75% of patients, gallstones consist of cholesterol (more women than men are affected in this way), the rest are so-called pigment stones that contain unconjugated bilirubin in the main. What the two types of stone components have in common is that they are poorly soluble in water.

Cholesterol (Ch) is normally not precipitated in bile, because it contains sufficient conjugated **bile salts (BS)** and **phosphatidylcholine (Pch = lecithin)** for it to be in a *micellar solution* (→ **A4**, green area). If the concentration ratio $[Ch]/[BS + Pch]$ increases, Ch will remain, within a small range, in a “supersaturated” micellar solution (→ **A4**, orange area). This apparent supersaturation is probably based on the liver also secreting cholesterol in a highly concentrated form within the “nucleus” of a unilamellar vesicle in the gallbladder (→ **A2**) in such a way that Pch makes up the solution-aiding “peel” of this vesicle, 50–100 nm in diameter. If the relative cholesterol content increases further, multimicellar vesicles are formed (up to 1000 nm). They are less stable and give up cholesterol that is then precipitated in the aqueous environment in the form of **cholesterol crystals** (→ **A2**; → **A4**, red area). These crystals are the precursors of gallstones.

Important **causes** of an increased $[Ch]/[BS + Pch]$ ratio are:

- ◆ **Increased cholesterol secretion** (→ **A2**). This will occur because there is either an *increased cholesterol synthesis* (raised activity of 3-hydroxy-3-methylglutaryl [HMG]-CoA-cholesterol reductase), or an *inhibition of cholesterol esterification*, for example, by *progesterone* during pregnancy (inhibition of acetyl-CoA-cholesterol-acetyl transferase [ACAT]).

- ◆ **Reduced bile salt secretion** (→ **A1**). This is due to either a *decrease in the bile salt pool*, as in Crohn’s disease or after gut resection, or a prolonged *sequestration of bile salts* in the gallbladder, as in *fasting* (possibly even if only overnight) or *parenteral nutrition*. The latter decreases the enterohepatic circulation of bile salts so that their secretion into the bile is reduced. As cholesterol secretion is not linearly related to bile salt secretion

(→ **B**, right), the $[Ch]/[BS + Pch]$ ratio increases when bile salt secretion is low. This ratio rises further under the influence of *estrogens*, because they cause an increase in the concentration ratio of cholate to chenodeoxycholate (activation of 12 α -hydroxylase; → **B**, left), so that more cholesterol is secreted per mol bile salts (→ **B**; compare the two curves).

- ◆ **A reduced secretion of phosphatidylcholine** as a cause of cholesterol stones has been found in Chilean women who live almost exclusively on vegetables.

Pigment stones (→ **C**) consist to a large extent (ca. 50%) of *calcium bilirubinate*, which gives them their black or brown color. The *black stones* additionally contain calcium carbonate and phosphate, while the *brown stones* also contain stearate, palmitate, and cholesterol. A raised amount of **unconjugated bilirubin** in the bile, which “dissolves” only in micelles, is the main cause of pigment stone formation; normally bile contains only 1–2%. The **causes** of an increased concentration of unconjugated bilirubin are (→ **C**):

- ◆ Increased liberation of hemoglobin, for example, in *hemolytic anaemia*, in which there is so much bilirubin that the glucuronidase-mediated process of conjugation in the liver does not meet demand (→ p. 169);
- ◆ Reduced conjugating capacity in the liver, for example, in *liver cirrhosis* (→ p. 172);
- ◆ *Nonenzymatic deconjugation* of (especially monoglucuronated) bilirubin in bile;
- ◆ *Enzymatic deconjugation* (β -glucosidase) by *bacteria*.

The latter is almost always the cause of *brown pigment stones*. The bacteria also enzymatically deconjugate the bile salts (decreased micellar formation with cholesterol precipitation) and additionally liberate, by means of its phospholipase A_2 , palmitate and stearate (from phosphatidylcholine) which precipitate as calcium salts. *Black stones*, mainly formed by the first three of the above mechanisms, contain in addition to other compounds, calcium carbonate and phosphate, these latter presumed to be formed by the gallbladder’s decreased capacity to acidify.

A. Cholelithiasis: Abnormal Cholesterol to Bile Salt Ratio

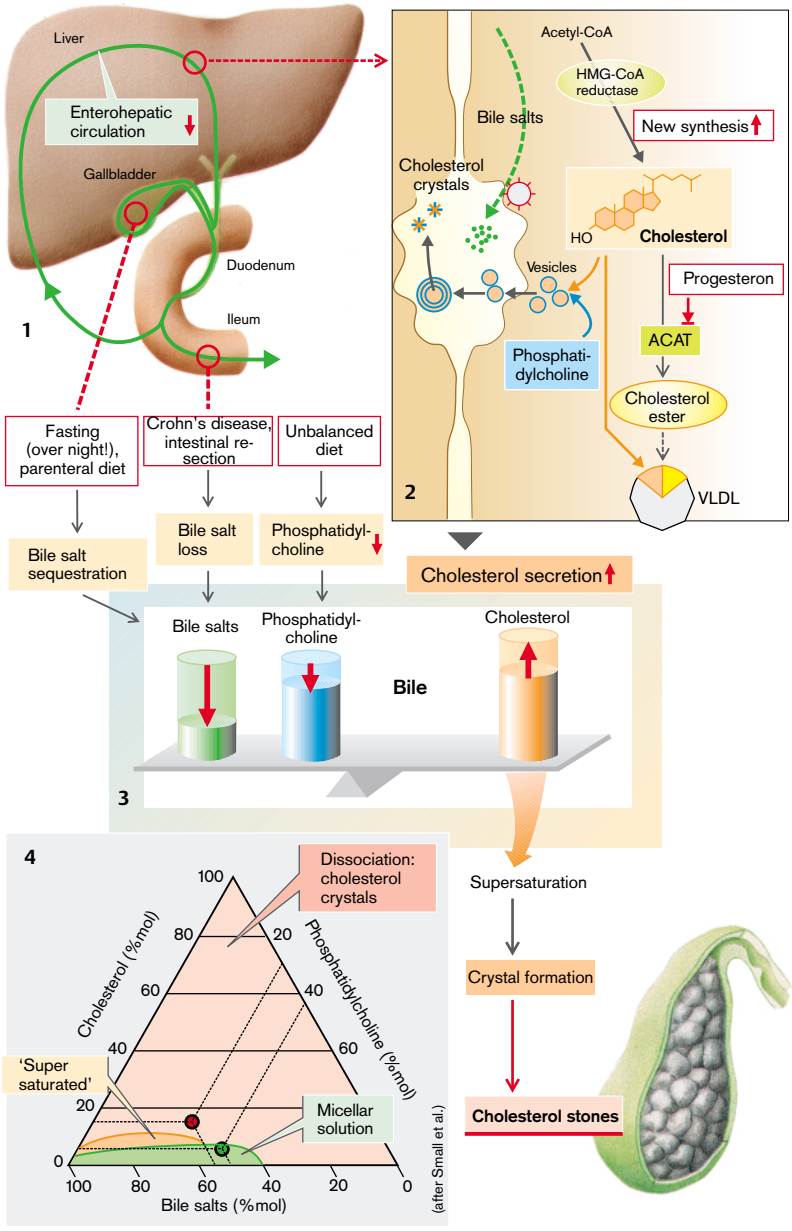

B. Cholesterol/Bile Salts: Dependence on Bile Salt Type and Bile Salt Secretion Rate

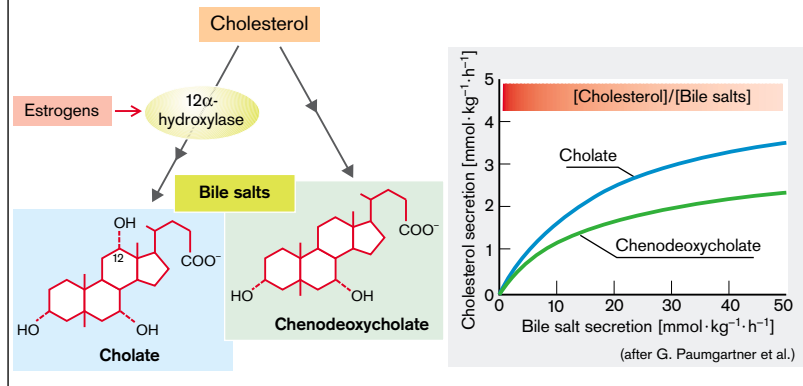

The **gallbladder**, in which the specific bile components (Ch, BS, Pch) are concentrated many times over by withdrawal of water, also plays an important part (\rightarrow D) in the formation of gallstones (cholelithiasis after cholecystectomy is rare). **Disorders of gallbladder emptying** can be among the causes, either due to *insufficient CCK being liberated* (lack of free fatty acid [FFA] release in the lumen in pancreatic insufficiency), so that the main stimulus for gallbladder contraction is weakened, or because after nonselective *vagotomy* the second most important contraction signal, acetylcholine, is absent. Gallbladder contraction is also weakened in *pregnancy*. This means that not only occasional or absent emptying (see above) but also *incomplete emptying* increases the **duration for which bile remains in the gallbladder**. As a result, there is enough time for the precipitated crystals to form large concretions. A raised *mucus secretion* (stimulated by prostaglandins) can thus lead to an increased number of nuclei of crystallization.

Possible **consequences** of cholelithiasis are (\rightarrow E):

- ◆ **Colic.** When the cystic duct or the common bile duct is transiently blocked by a stone, pressure rises in the bile ducts and increased peristaltic contraction in the region of the blockage causes severe visceral *pain* in the epigastric area, possibly with radiation into the back, as well as *vomiting* (\rightarrow p. 140).

- ◆ In **acute cholecystitis** fever and leukocytosis are added to the symptoms listed above. Important causes are trauma to the gallbladder epithelium caused by stones. Prostaglandins are liberated from the gallbladder epithelium in addition to phospholipase A₂. The latter splits phosphatidylcholine to lysolecithin (i.e., removal of the fatty acid at C2), which in turn brings about acute cholecystitis. In some circumstances it may lead to gallbladder perforation.

- ◆ Bacterial **cholangitis** usually occurs when bile flow is stopped because of cholelithiasis. A rise in pressure with dilation of the bile ducts is the result, and posthepatic cholestasis and biliary pancreatitis may also develop.

- ◆ In relatively rare cases **gallbladder cancer** develops on the basis of gallstone disease.

C. Causes of Pigment Stone Formation

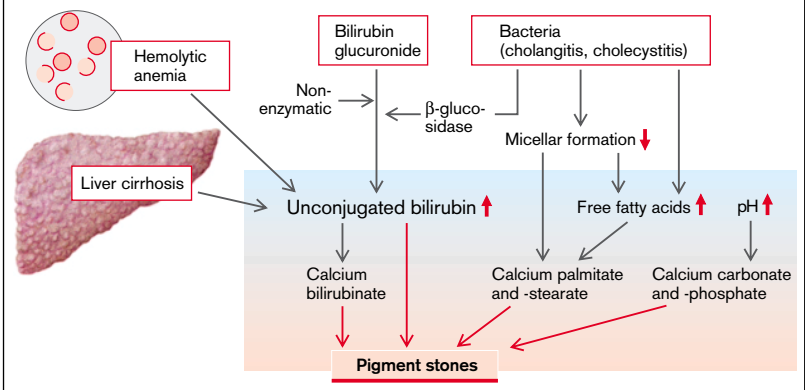

D. Role of Gall Bladder in Cholelithiasis

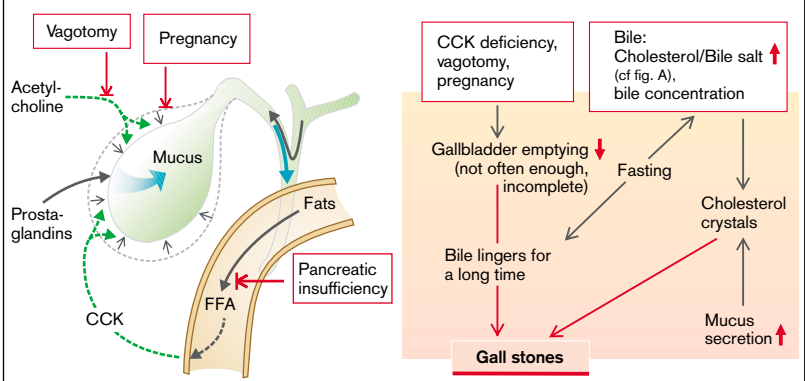

E. Consequences of Cholelithiasis

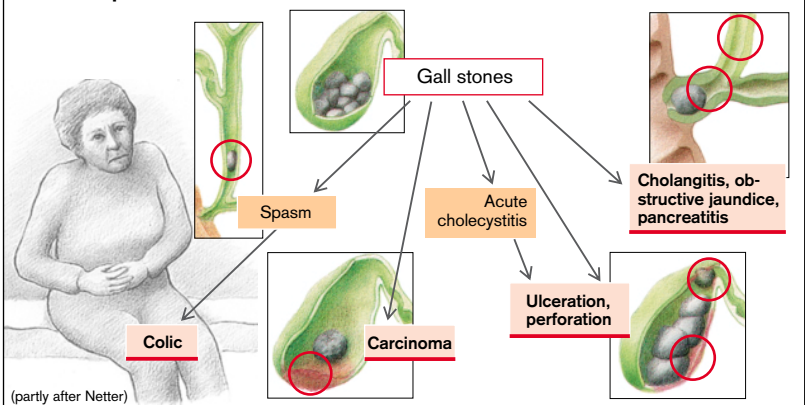

Jaundice (Icterus)

Bilirubin, largely originating from **hemoglobin breakdown** (ca. 230 mg/d), is taken up by the liver cells and coupled by *glucuronyl transferase* to form bilirubin-mono- and diglucuronide and bilirubin-diglucuronide. This water-soluble **conjugated** (*direct* reacting) bilirubin is secreted into the bile canaliculi and 85% is excreted in the stool. The remaining 15% is deglucuronated and absorbed in the intestine for enterohepatic recirculation.

The **normal plasma concentration of bilirubin** is maximally 17 $\mu\text{mol/L}$ (1 mg/dL). If it rises to more than 30 $\mu\text{mol/L}$, the sclera become yellow; if the concentration rises further, the skin turns yellow as well (**jaundice** [icterus]). Several forms can be distinguished:

- ◆ **Prehepatic jaundice** is the result of increased bilirubin production, for example, in *hemolysis* (hemolytic anemia, toxins), inadequate erythropoiesis (e.g., megaloblastic anemia), massive transfusion (transfused erythrocytes are short-lived), or absorption of large hematomas. In all these conditions *unconjugated* (*indirect* reacting) *bilirubin* in plasma is increased.

- ◆ **Intrahepatic jaundice** is caused by a **specific defect of bilirubin uptake** in the liver cells (Gilbert syndrome Meulengracht), *conjugation* (neonatal jaundice, Crigler–Najjar syndrome), or *secretion of bilirubin* in the bile canaliculi (Dubin–Johnson syndrome, Rotor syndrome).

In the first two defects it is mainly the unconjugated plasma bilirubin that is increased; in the secretion type it is the conjugated bilirubin that is increased. All three steps may be affected in **liver diseases and disorders**, for example, in viral hepatitis, alcohol abuse, drug side effects (e.g., isoniazid, phenytoin, halothane), liver congestion (e.g., right heart failure), sepsis (endotoxins), or poisoning (e.g., the *Amanita phalloides* mushroom).

- ◆ In **posthepatic jaundice** the extrahepatic bile ducts are blocked, in particular by gallstones (\rightarrow p. 164 ff.), tumors (e.g., carcinoma of the head of the pancreas), or in cholangitis or pancreatitis (\rightarrow p. 158). In these conditions it is particularly conjugated bilirubin that is increased.

Cholestasis

Cholestasis (\rightarrow A, B), i.e., blockage of bile flow, is due to either **intrahepatic disorders**, for example, cystic fibrosis (\rightarrow p. 162), granulomatosis, drug side effects (e.g., allopurinol, sulfonamides), high estrogen concentration (pregnancy, contraceptive pill), graft versus host-reaction after transplantation, or, secondarily, **extrahepatic bile duct occlusion** (see above).

In cholestasis the bile canaliculi are enlarged, the *fluidity* of the canalicular **cell membrane** is decreased (cholesterol embedding, bile salt effect), their brush border is deformed (or totally absent) and the function of the cytoskeleton, including *canalicular motility*, is disrupted. In addition, one of the two ATP-driven **bile salt carriers**, which are meant for the canalicular membrane, is falsely incorporated in the basolateral membrane in cholestasis. In turn, retained bile salts increase the permeability of the **tight junctions** and reduce mitochondrial **ATP synthesis**. However, it is difficult to define which of these abnormalities is the cause and which the consequence of cholestasis. Some drugs (e.g., cyclosporin A) have a cholestatic action by inhibiting the bile salt carrier, and *estradiol*, because it inhibits $\text{Na}^+\text{-K}^+\text{-ATPase}$ and reduces membrane fluidity.

Most of the **consequences of cholestasis** (\rightarrow B) are a result of **retention of bile components**: bilirubin leads to *jaundice* (in neonates there is a danger of kernicterus), cholesterol to *cholesterol deposition* in skin folds and tendons, as well as in the cell membranes of liver, kidneys, and erythrocytes (echinocytes, akantocytes). The distressing *pruritus* (itching) is thought to be caused by retained *endorphins* and/or *bile salts*. The **absence of bile in the intestine** results in *fatty stools* and *malabsorption* (\rightarrow p. 152 ff.). Finally, infection of accumulated bile leads to *cholangitis*, which has its own cholestatic effect.

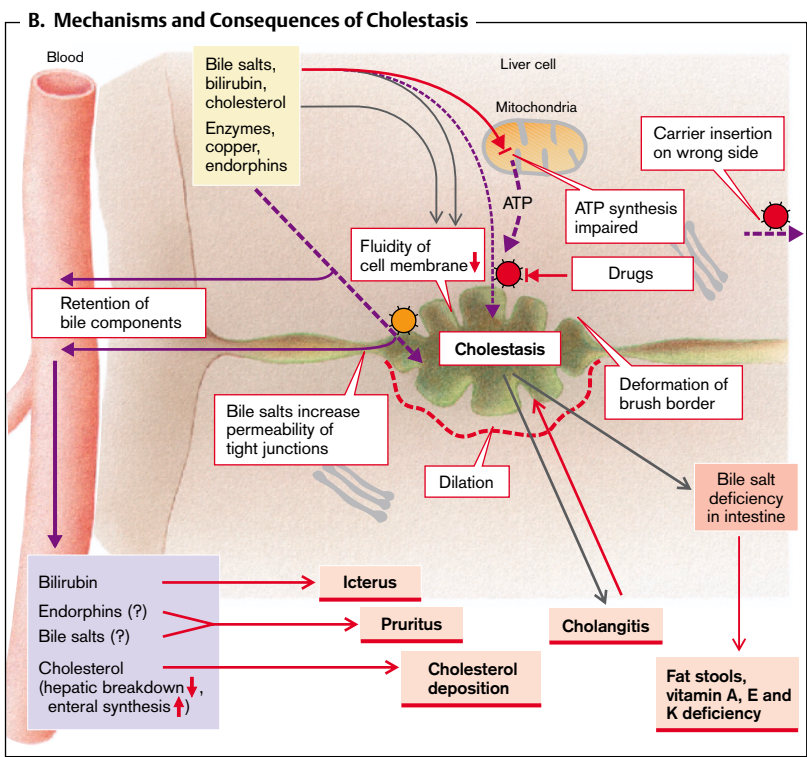
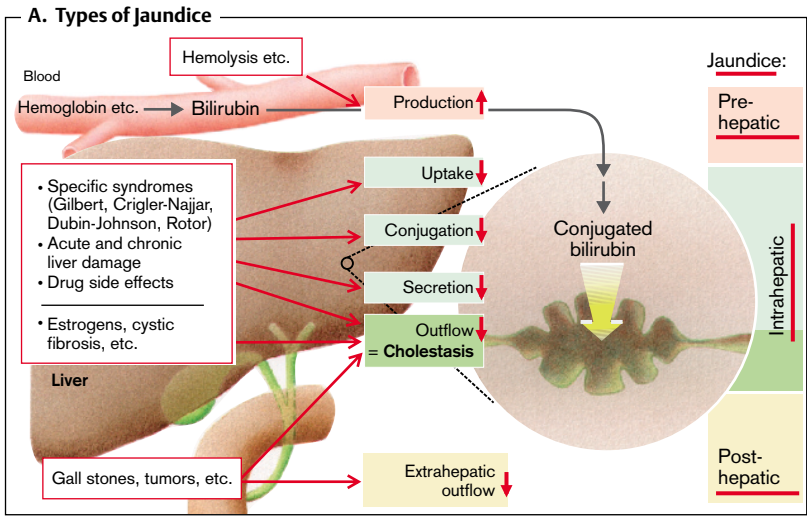

Portal Hypertension

Venous blood from stomach, intestines, spleen, pancreas, and gallbladder passes via the *portal vein* to the liver where, in the *sinusoids* after mixture with oxygen-rich blood of the *hepatic artery*, it comes into close contact with the hepatocytes (→A1). About 15% of cardiac output flows through the liver, yet its resistance to flow is so low that the normal **portal vein pressure** is only 4–8 mmHg.

If the cross-sectional area of the liver's vascular bed is restricted, portal vein pressure rises and *portal hypertension* develops. Its **causes** can be an increased resistance in the following vascular areas, although strict separation into three forms of intrahepatic obstructions is not always present or possible:

- ◆ **Prehepatic:** portal vein thrombosis (→A2);
- ◆ **Posthepatic:** right heart failure, constrictive pericarditis, etc. (→A2 and p. 228);
- ◆ **Intrahepatic (→A1):**
 - *presinusoidal:* chronic hepatitis, primary biliary cirrhosis, granuloma in schistosomiasis, tuberculosis, leukemia, etc.
 - *sinusoidal:* acute hepatitis, **damage from alcohol** (fatty liver, **cirrhosis**), toxins, amyloidosis, etc.
 - *postsinusoidal:* venous occlusive disease of the venules and small veins; Budd-Chiari syndrome (obstruction of the large hepatic veins).

Enlargement of the hepatocytes (fat deposition, cell swelling, hyperplasia) and increased production of *extracellular matrix* (→p. 172) both contribute to sinusoidal obstruction. As the extracellular matrix also impairs the exchange of substances and gases between sinusoids and hepatocytes, cell swelling is further increased. *Amyloid depositions* can have a similar obstructive effect. Finally, in acute hepatitis and acute liver necrosis the sinusoidal space can also be obstructed by *cell debris*.

Consequences of portal hypertension. Wherever the site of obstruction, an increased portal vein pressure will lead to disorders in the preceding organs (*malabsorption*, *splenomegaly* with anemia and thrombocytopenia) as well as to blood flowing

from abdominal organs via vascular channels that bypass the liver. These **portal bypass circuits** (→A3) use collateral vessels that are normally thin-walled but are now greatly dilated (**formation of varices**; "haemorrhoids" of the rectal venous plexus; *caput medusae* at the paraumbilical veins). The enlarged *esophageal veins* are particularly in **danger of rupturing**. This fact, especially together with *thrombocytopenia* (see above) and a *deficiency in clotting factors* (reduced synthesis in a damaged liver), can lead to massive **bleeding** that can be acutely life-threatening.

The *vasodilators* liberated in portal hypertension (glucagon, VIP, substance P, prostacyclins, NO, etc.) also lead to a *fall in systemic blood pressure*. This will cause a compensatory rise in cardiac output, resulting in **hyperperfusion** of the abdominal organs and the collateral (bypass) circuits.

Liver function is usually unimpaired in prehepatic and presinusoidal obstruction, because blood supply is assured through a compensatory *increase in flow from the hepatic artery*. Still, in sinusoidal, postsinusoidal, and posthepatic obstruction liver damage is usually the cause and then in part also the result of the obstruction. As a consequence, drainage of protein-rich hepatic lymph is impaired and the increased portal pressure, sometimes in synergy with a reduction in the plasma's osmotic pressure due to liver damage (*hypoalbuminemia*), pushes a protein-rich fluid into the abdominal cavity, i.e., **ascites** develops. This causes *secondary hyperaldosteronism* (→p. 174) that results in an increase in extracellular volume.

As blood from the intestine bypasses the liver, toxic substances (NH₃, biogenic amines, short-chain fatty acids, etc.) that are normally extracted from portal blood by the liver cells reach the central nervous system, among other organs, so that **portalsystemic** ("hepatic") **encephalopathy** develops (→p. 174).

A. Causes and Consequences of Portal Hypertension

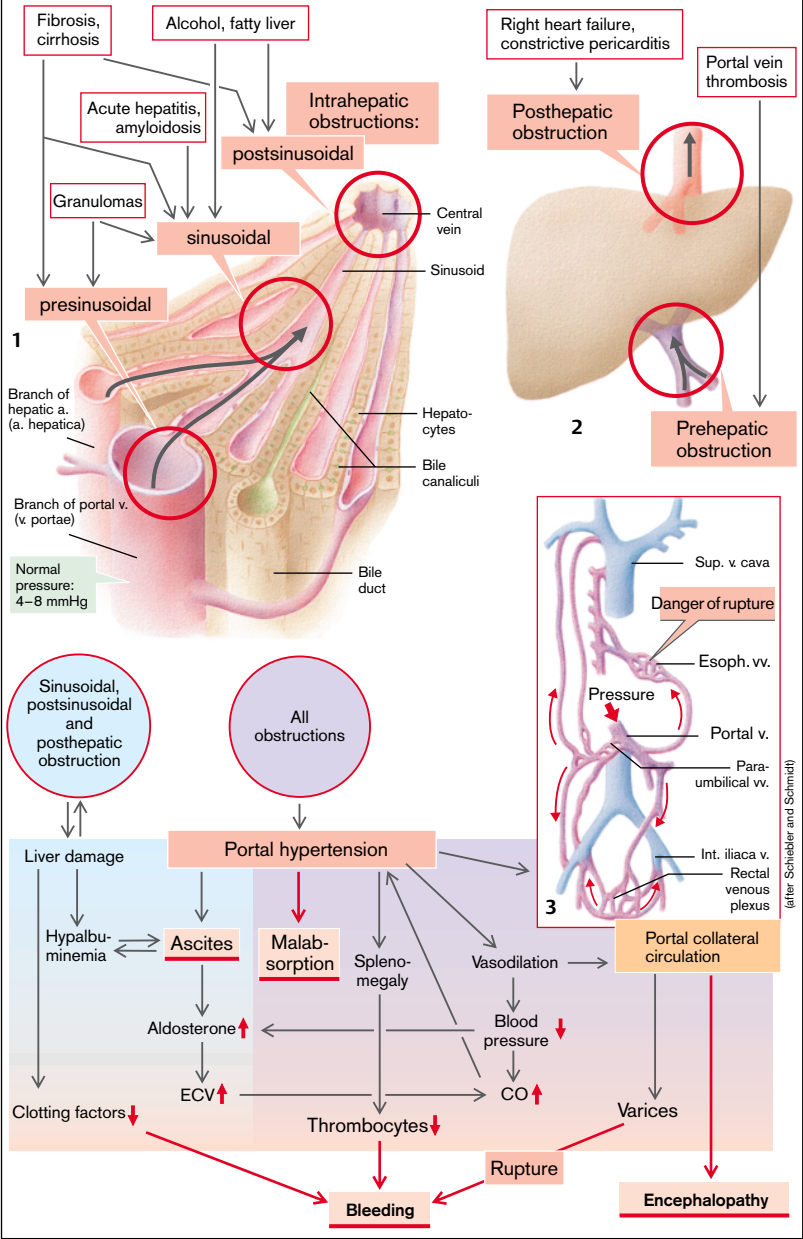

Fibrosis and Cirrhosis of the Liver

Liver cirrhosis is a disease in which necrosis, inflammation, fibrosis, nodular regeneration, and formation of vascular anastomoses develop more or less simultaneously. It is usually caused by the long-term action of noxious factors, especially **alcohol abuse**, which is the cause in 50% of cases worldwide. While the probability of cirrhosis developing after a cumulative uptake of 13 kg ethanol/kg body weight is only about 20%, it rises to over 90% after 40 kg. The substance that is most responsible for the development of fibrosis, and thus cirrhosis, is the ethanol metabolite *acetaldehyde*. Cirrhosis can also be the final stage of **viral hepatitis** (20–40% of cirrhosis cases in Europe). In acute fulminant disease it may develop in a matter of weeks; in chronic recurrent disease after months or years. It can also occur after an obstruction to blood outflow (*congestive liver*; → p. 170) or after other liver damage, for example, as final stage of a *storage disease* (hemochromatosis, Wilson's disease; → p. 252) or genetically determined enzyme deficiency.

Factors involved in **liver-cell damage** are:

- *ATP deficiency* due to abnormal cellular energy metabolism;
- increased formation of highly reactive *oxygen metabolites* ($\cdot\text{O}_2^-$, $\cdot\text{HO}_2$, H_2O_2) with
- concomitant *deficiency of antioxidants* (e.g., glutathione) and/or *damage of protective enzymes* (glutathione peroxidase, superoxide dismutase).

The O_2 metabolites react with, for example, unsaturated fatty acids in phospholipids (**lipid peroxidation**). This contributes to damage of plasma membranes and cell organelles (lysosomes, endoplasmic reticulum). As a result, cytosolic Ca^{2+} concentration rises, activating proteases and other enzymes so that the cells are ultimately irreversibly damaged.

Fibrosis of the liver develops in several steps (→ **A**). When damaged hepatocytes die, lysosomal enzymes, among others, leak out and release **cytokines** from the extracellular matrix. These cytokines and the debris of the dead cells **activate the Kupffer cells** in the liver sinusoids (→ **A**, center) and attract inflammatory cells (granulocytes, lympho-

cytes, and monocytes). Diverse growth factors and cytokines are then liberated from the Kupffer cells and the recruited inflammatory cells. These *growth factors* and *cytokines* now

- transform the fat-storing Ito cells of the liver into **myofibroblasts**
- transform the immigrated monocytes into active **macrophages**
- trigger the **proliferation of fibroblasts**

The chemotactic action of **transforming growth factor β (TGF- β)** and **monocyte chemoattractant protein 1 (MCP-1)**, whose release from the Ito cells (stimulated by tumor necrosis factor α [TNF- α], platelet-derived growth factor [PDGF], and interleukins) strengthens these processes, as do a number of other signaling substances. As a result of these numerous interactions (the details of which are not yet entirely understood), the **production of the extracellular matrix** is increased by myofibroblasts and fibroblasts, i.e., leading to an increased deposition of collagens (Types I, III, and IV), proteoglycans (decorin, biglycan, lumican, aggrecan), and glycoproteins (fibronectin, laminin, tenascin, undulin) in the *Dissé space*. Fibrosis of the latter impairs the exchange of substances between sinusoid blood and hepatocytes, and increases the flow resistance in the sinusoids (→ p. 170).

The excess amount of matrix can be broken down (by metalloproteases, in the first instance), and the hepatocytes may regenerate. If the necroses are limited to the centers of the liver lobules (→ **A**, top left), full restitution of the liver's structure is possible. However, if the necroses have broken through the peripheral parenchyma of the liver lobules, connective tissue septa are formed (→ **A**, bottom). As a result, full functional regeneration is no longer possible and nodules are formed (**cirrhosis**). The consequence of this is *cholestasis* (→ p. 168), *portal hypertension* (→ p. 170), and *metabolic liver failure* (→ p. 174).

A. Fibrosis and Cirrhosis of the Liver

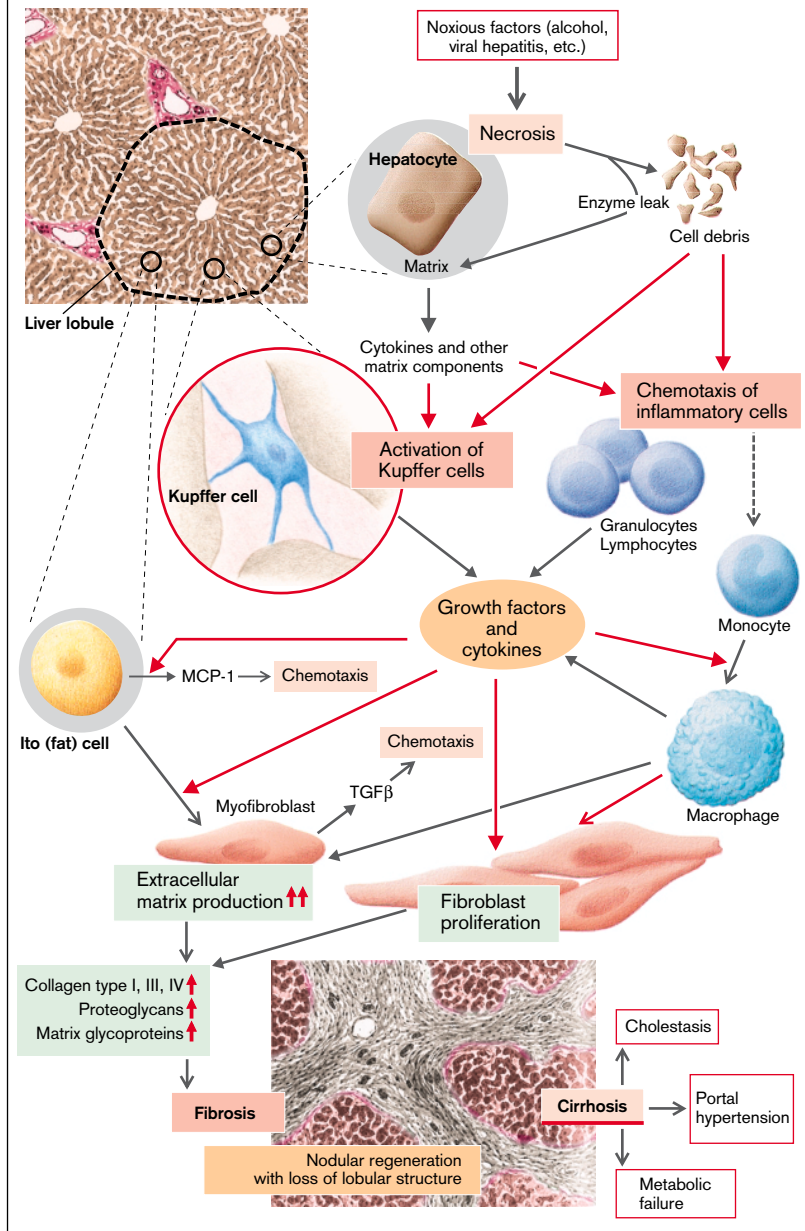

Liver Failure (see also p. 170ff.)

Causes of acute liver failure (\rightarrow A) are *poisoning* and *inflammation*, for example, fulminant *cholangitis* or *viral hepatitis* (especially in hepatitis B and E). The **causes of chronic liver failure** that is accompanied by fibrosis (*cirrhosis*) of the liver (\rightarrow p. 172) are (\rightarrow A):

- *inflammation*, for example, chronic persistent viral hepatitis;
- *alcohol abuse*, the most common cause;
- in susceptible patients, *side effects of drugs*, for example, folic acid antagonists, phenylbutazone;
- Cardiovascular causes of *impairment of venous return*, for example, in right heart failure (\rightarrow p. 170)
- a number of *inherited diseases* (\rightarrow chap. 8), for example, glycogen storage diseases, Wilson's disease, galactosemia, hemochromatosis, α_1 -antitrypsin deficiency;
- intrahepatic or posthepatic *cholestasis* (\rightarrow p. 168) for prolonged periods, for example, in cystic fibrosis (\rightarrow p. 162), a stone in the common bile duct (\rightarrow p. 164ff.), or tumors.

The most serious **consequences of liver failure** are:

◆ **Protein synthesis** in the liver is **reduced**. This can lead to *hypoalbuminemia* that may result in ascites, i.e., an accumulation of extracellular fluid in the abdominal cavity, and other forms of *edema* (\rightarrow p. 234). Plasma volume is reduced as a result, secondary *hyperaldosteronism* develops causing *hypokalemia*, which in turn encourages *alkalosis* (\rightarrow A, left). In addition, the reduced ability of the liver to synthesize causes a *fall* in the plasma concentration of *clotting factors*.

◆ **Cholestasis** occurs (\rightarrow p. 168), producing not only liver damage but also aggravating any bleeding tendency, because the lack of bile salts decreases micellar formation and with it the absorption of *vitamin K* from the intestine, so that γ -carboxylation of the vitamin K-dependent clotting factors prothrombin (II), VII, IX, and X is reduced.

◆ **Portal hypertension** develops (\rightarrow p. 170) and may make the ascites worse because of *lymphatic flow impairment*. It may cause *thrombocytopenia* resulting from splenomegaly, and may lead to the development of

esophageal varices. The deficiency in active clotting factors, thrombocytopenia, and varices are likely to cause severe **bleeding**. Finally, portal hypertension can cause an *exudative enteropathy*. This will increase the ascites due to loss of albumin from the plasma, while at the same time favoring bacteria in the large intestine being "fed" with proteins that have passed into the intestinal lumen, and thus increasing the liberation of *ammonium*, which is toxic to the brain.

◆ The *hyperammonemia*, which is partly responsible for the **encephalopathy** (apathy, memory gaps, tremor, and ultimately *liver coma*) is increased because

- *gastrointestinal bleeding* also contributes to an increased supply of proteins to the colon;
- the failing liver is no longer sufficiently able to convert ammonium (NH_3 , NH_4^+) to urea;
- the above-mentioned hypokalemia causes an *intracellular acidosis* which activates ammonium formation in the cells of the proximal tubules and at the same time causes a systemic **alkalosis**. A respiratory component is added to the latter if the patient *hyperventilates* due to the encephalopathy.

Further substances that are toxic to the brain bypass the liver in portal hypertension and are therefore not extracted by it as would normally be the case. Those substances, such as *amines*, *phenols*, and *short-chain fatty acids*, are also involved in the encephalopathy. Lastly, the brain produces "**false transmitters**" (e.g., serotonin) from the *aromatic amino acids*, of which there are increased amounts in plasma when liver failure occurs. These transmitters probably play a part in the development of the encephalopathy.

Kidney function is impaired, giving rise to the *hepatorenal syndrome* (\rightarrow p. 118).

A. Causes and Consequences of Liver Failure

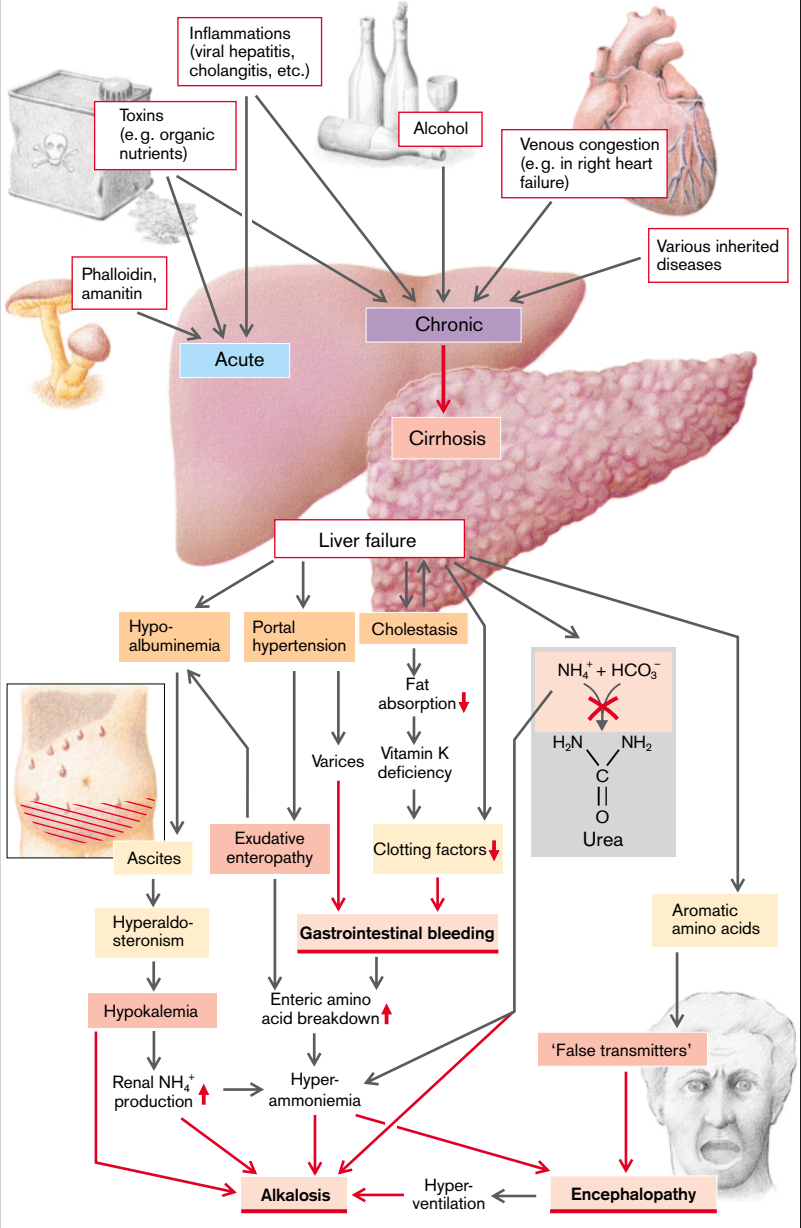

Overview

The left ventricle (LV) of the heart pumps the blood through the arterial vessels of the *systemic circulation* into the capillaries throughout the body. Blood returns to the heart via the veins and is then pumped by the right ventricle (RV) into the *pulmonary circulation* and thus returns to the left heart (→ **A**).

The total **blood volume** is about 4.5–5.5 L (ca. 7% of fat-free body mass; → p. 28), of which about 80% is held in the so-called *low pressure system*, i.e., the veins, right heart, and the pulmonary circulation (→ **A**). Because of its *high compliance and large capacity*, the low pressure system serves as a *blood store*. If the normal blood volume is increased, e.g., by blood transfusion, more than 98% of the infused volume goes to the low pressure and less than 2% to the *high pressure system*. Conversely, if the blood volume is decreased, it is almost exclusively the low pressure system that is reduced. When cardiac and pulmonary function is normal, the **central venous pressure** (normally 4–12 cm H₂O) is a good measure of the blood volume.

Cardiac output (CO) is the product of *heart rate and stroke volume* and at rest amounts to ca. $70 [\text{min}^{-1}] \cdot 0.08 [\text{L}]$, i.e., ca. **5.6 L/min** (more precisely, a mean of 3.4 L/min per m² body surface area, a value called **cardiac index (CI)**). CO can be increased many times over by a rise in heart rate and/or stroke volume (SV).

CO is distributed among the **organs** that are arranged in parallel within the **systemic circulation** (→ **A**, \dot{Q} values), their share being dependent on how *vital* they are, on the one hand, and on the *momentary demands*, on the other. Maintenance of an adequate blood supply to the *brain* takes priority (ca. 13% of resting CO), as this is not only a vital organ, but also because it reacts especially sensitively to oxygen deficiency, and nerve cells, once destroyed, cannot usually be replaced (→ p. 2f.). Blood flow through the coronary arteries of the *heart muscle* (at rest ca. 4% of CO; → p. 216) must not fall, because the resulting abnormal pump function can impair the entire circulation. The *kidneys* receive ca. 20–25% of CO. This proportion, very high in relation to their weight (only 0.5% of body weight) largely serves their *con-*

trol and excretory functions. If there is a risk of imminent circulatory shock (→ p. 231), renal blood supply may be temporarily reduced in favor of the heart and brain. When physical work is markedly increased, blood flow through the *skeletal muscles* is raised to ca. $\frac{3}{4}$ of the (now greater) CO. During digestion the *gastrointestinal tract* receives a relatively large proportion of CO. It is obvious that these two groups of organs cannot both have maximal blood perfusion at the same time. Blood flow through the *skin* (ca. 10% of CO at rest) serves, in the first instance, to *remove heat*. It is therefore raised during increased heat production (physical exercise) and/or at high ambient temperature (→ p. 20 ff.), but can, on the other hand, be reduced in favor of vital organs (pallor, e.g., in shock; → p. 230 ff.).

The *entire CO* flows through the **pulmonary circulation**, since it is connected in series with the systemic circulation (→ **A**). Via the *pulmonary artery* low-oxygen (“venous”) blood reaches the lungs, where it is enriched with oxygen (“arterialized”). In addition, a relatively small volume of arterialized blood from the systemic circulation reaches the lung via the *bronchial arteries* that supply the lung tissue itself. Both supplies then drain into the left atrium (LA) via the *pulmonary veins*.

Flow resistance in the pulmonary circulation is only $\frac{1}{6}$ of *total peripheral resistance (TPR)*, so that the mean pressure that has to be generated by the RV in the pulmonary artery (ca. 15 mmHg = 2 kPa) is much less than that which needs to be generated by the LV in the aorta (100 mmHg = 13.3 kPa). The main resistance in the systemic circulation is due to the small arteries and arterioles (→ **A**, upper right), which for this reason are called *resistance vessels*.

A. Cardiovascular System

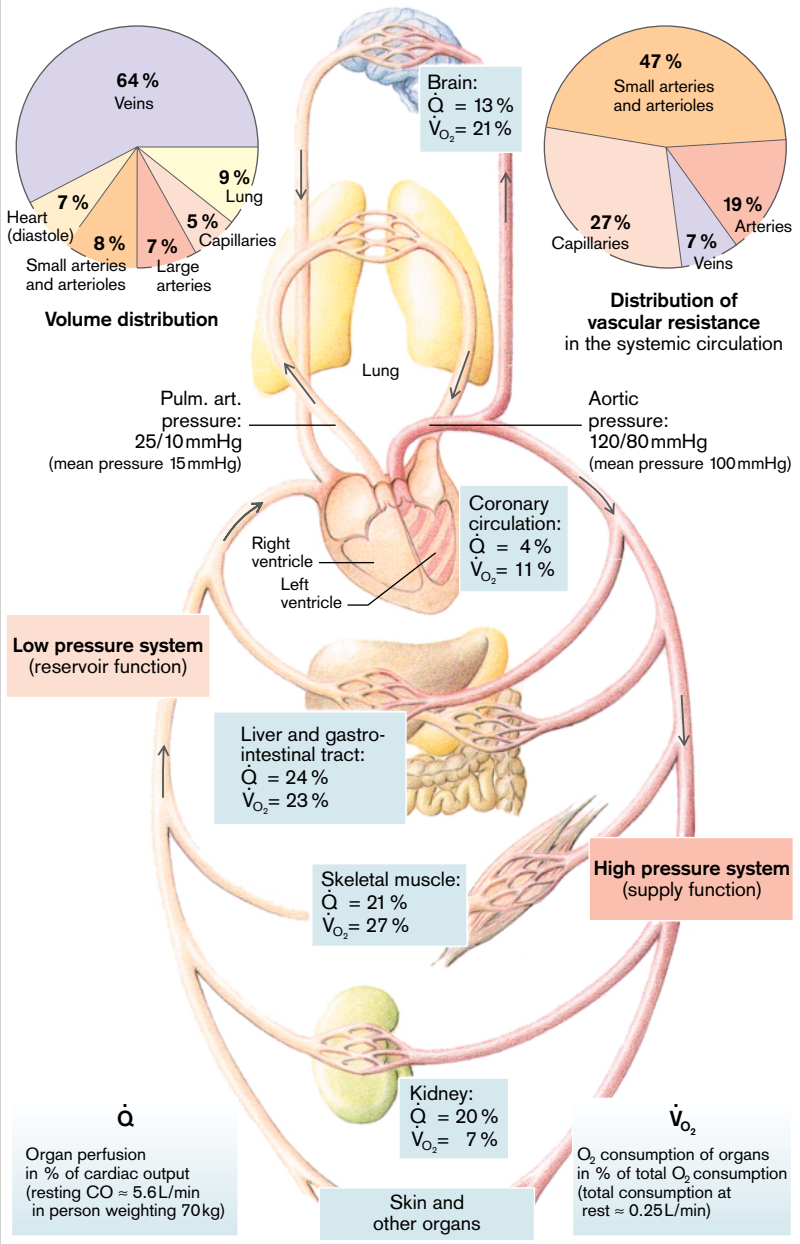

Phases of Cardiac Action (Cardiac Cycle)

Resting heart rate is ca. 70 beats per minute. The **four periods of ventricular action** thus take place within less than one second (\rightarrow **A**): the iso(volu)metric (I) and ejection (II) periods of the *systole*, and the iso(volu)metric relaxation (III) and filling (IV) periods of the *diastole*, at the end of which the atria contract. These mechanical periods of cardiac activity are preceded by the electrical excitation of the ventricles and atria, respectively.

The **cardiac valves** determine the direction of blood flow in the heart, namely from the atria into the ventricles (period IV) and from the latter into the aorta and pulmonary artery (period II), respectively. During periods I and III all valves are closed. Opening and closing of the valves is determined by direction of the pressure gradient between the two sides of the valves.

Cardiac cycle. At the end of the diastole (period IVc), the sinus node passes on its action potential to atrial muscle (P wave in the electrocardiogram [ECG]; \rightarrow **A1**), the atria contract, and immediately thereafter the ventricles are stimulated (QRS complex in the ECG). The ventricular pressure starts to rise and when it exceeds that in the atria the atrioventricular (tricuspid and mitral) valves close. This ends diastole, the *end-diastolic volume (EDV)* in the ventricle averaging ca. 120 mL (\rightarrow **A4**), or 70 mL/m² body surface area (b. s. a.) at rest.

There follows the **iso(volu)metric period of the systole (I)** during which the ventricular myocardium contracts without change in the volume of the ventricular cavity (all valves are closed [*iso(volu)metric contraction*; *first heart sound*]; \rightarrow **A6**) so that the intraventricular pressure rapidly rises. The left ventricular pressure will exceed the aortic pressure when it reaches about 80 mmHg (10.7 kPa), while the right ventricular pressure will exceed that in the pulmonary artery at about 10 mmHg. At this moment the semilunar (aortic and pulmonary) valves open (\rightarrow **A**).

This starts the **ejection period (II)**, during which the left ventricular and aortic pressures reach a maximum of ca. 120 mmHg (16 kPa). The largest proportion of the stroke volume (SV) is rapidly ejected during the early phase

(IIa; \rightarrow **A4**), flow velocity in the aorta rising to its maximum (\rightarrow **A5**). The ventricular pressure then begins to fall (remainder of the SV is ejected more slowly, IIb), finally to below that in the aorta and pulmonary artery, when the semilunar valves close (*second heart sound*). The average SV is 80 mL (47 mL/m² b. s. a.), so that the *ejection fraction* (= SV/EDV) is about 0.67 at rest. Thus, a residual volume of ca. 40 mL remains in the ventricle (*endsystolic volume [ESV]*; \rightarrow **A4**).

Diastole now begins with the iso(volu)metric **relaxation period (III)**. In the meantime the atria have filled again, a process to which the suction effect produced by the *lowering of the valve level* (momentarily enlarging atrial volume) during the ejection period has contributed the most (drop in the *central venous pressure [CVP]* from c to x; \rightarrow **A3**). Ventricular pressure falls steeply (\rightarrow **A2**), while atrial pressure has risen in the meantime (inflow of blood: v wave in CVP), so that the leaflets of the tricuspid and mitral valves open again.

The **filling period (IV)** begins. Blood rapidly flows from the atria into the ventricles (drop in pressure y in CVP) so that, at normal heart rate, they are filled to 80% in only a quarter of the duration of diastole (rapid filling phase [IVa]; \rightarrow **A4**). Filling then slows down ([IVb]; a-wave of CVP; \rightarrow **A2** and **A3**). At normal heart rates, atrial contraction contributes ca. 15% of total ventricular filling. At higher heart rates, the duration of the cardiac cycle is shortened, especially that of the diastole, so that the contribution of atrial contraction to ventricular filling becomes more important.

The *third and fourth heart sounds* (produced by the inflow of blood and by atrial contraction during early diastole, respectively) occur normally in children, but in adults they are abnormal (\rightarrow p. 197 f.).

The intermittent cardiac activity produces a **pulse wave** that spreads along the arterial system at *pulse wave velocity* (aorta: 3–5 m/s; radial artery: 5–10 m/s). This is much higher than the *flow velocity* (in aorta: maximally 1 m/s) and is faster the thicker and more rigid the vessel wall is (increase in hypertension and with advancing age) and the smaller the vessel radius.

A. Phases of Cardiac Action (Cardiac Cycle)

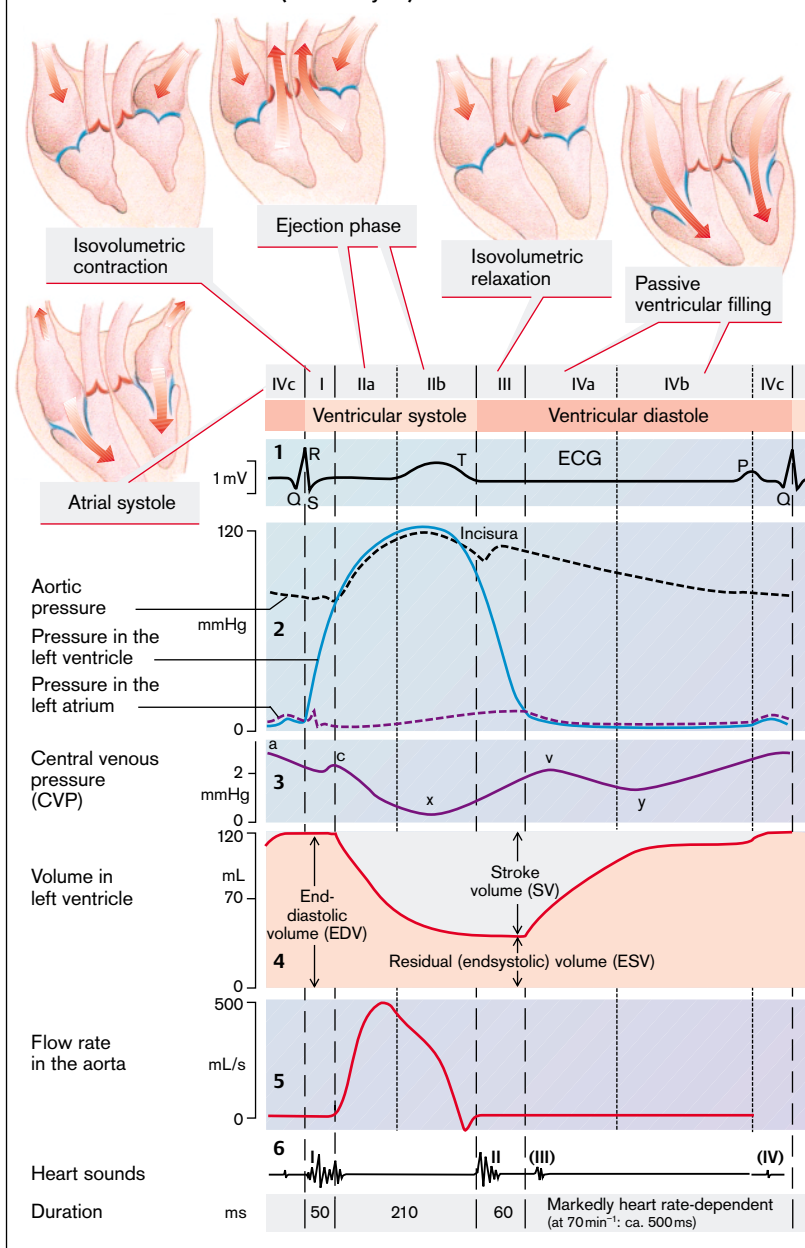

Origin and Spread of Excitation in the Heart

The heart contains muscle cells (fibers) that produce and distribute excitation impulses (*conducting system*), as well as *working myocardium*, which responds to the excitation by contracting. Contrary to the situation in skeletal muscle, excitation originates within the organ (**autorhythmicity** or **autonomy** of the heart). Atrial and ventricular myocardium each consists functionally of a syncytium, i.e., the cells are not insulated from one another but connected through gap junctions. A stimulus that originates somewhere within the atria or ventricles thus always leads to complete contraction of both atria or of both ventricles, respectively (*all-or-nothing contraction*).

Normal excitation of the heart originates within the *sinus node*, the heart's **pacemaker**. Excitation (\rightarrow **A**) spreads from there through both atria to the atrioventricular node (AV node) and from there, via the His bundle and its two (Tawara) branches, reaches the Purkinje fibers, which transmit the excitation to the ventricular myocardium. Within the myocardium the excitation spreads from inside to outside (endocardium toward epicardium) and from apex toward the base, a process that can be followed—even in the intact organism—by means of the ECG (\rightarrow p. 184; \rightarrow **C**).

The potential in the cells of the sinus node is a **pacemaker potential** (\rightarrow **B1**, bottom). It has no constant resting potential, but rises after each repolarization. The most negative value of the latter is called *maximal diastolic potential* ($[MDP]$ ca. -70 mV). It rises steadily until the *threshold potential* ($[TP]$ ca. -40 mV) is reached once more and an *action potential* (AP) is again triggered.

The following changes in *ionic conductance* (g) of the plasma membrane and thus of **ionic currents** (I) cause these potentials (\rightarrow **B1**, top): Beginning with the MDP, nonselective conductance is increased and influx (I_f ; f = funny) of cations into the cell leads to slow depolarization (prepotential = PP). Once the TP has been reached, g_{Ca} now rises relatively rapidly, the potential rising more steeply so that an increased influx of Ca^{2+} (I_{Ca}) produces the upstroke of the AP. While the potential overshoots to positive values, leading to an out-

ward K^+ flux I_K , the pacemaker cell is again repolarized to the MDP.

Each AP in the sinus node normally results in a heart beat, i.e., the **impulse frequency** of the pacemaker determines the rate of the heart beat. The rate is lower if

- the *rise of the slow depolarization becomes less steep* (\rightarrow **B3a**),
- the TP becomes less negative (\rightarrow **B3b**),
- the MDP becomes more negative so that spontaneous depolarization begins at a lower level (\rightarrow **B3c**), or
- *repolarization* in an AP starts later or is slower.

What the first three processes have in common is that the threshold is reached later than before.

All parts of the excitation/conduction system have the capacity of spontaneous depolarization, but the sinus node plays the leading role in normal cardiac excitation (sinus rhythm is ca. 70–80 beats per minute). The reason for this is that the other parts of the conduction system have a lower intrinsic frequency than the sinus node (\rightarrow Table in **C**; causes are that slow depolarization and repolarization are flatter; see above). Excitation starting from the sinus node will thus arrive at more distal parts of the conducting system, before their spontaneous depolarization has reached the TP. However, if conduction of the sinus impulse is interrupted (\rightarrow p. 186ff.), the intrinsic frequency of more distal parts of the conduction system take over and the heart then beats in AV rhythm (40–60 beats per minute) or, in certain circumstances, at the even lower rate of the so-called tertiary (ventricular) pacemakers (20–40 beats per minute).

In contrast to the sinus and AV nodes with their relatively slowly rising AP, due largely to an influx of Ca^{2+} (\rightarrow **A**), there are in the **working myocardium** so-called rapid, voltage-gated Na^+ channels that at the beginning of the AP briefly cause a high Na^+ influx and therefore, compared with the pacemaker potential, a relatively rapid rise in the upstroke of the AP (\rightarrow **A**). The relatively long duration (compared with skeletal muscle) of myocardial AP, giving

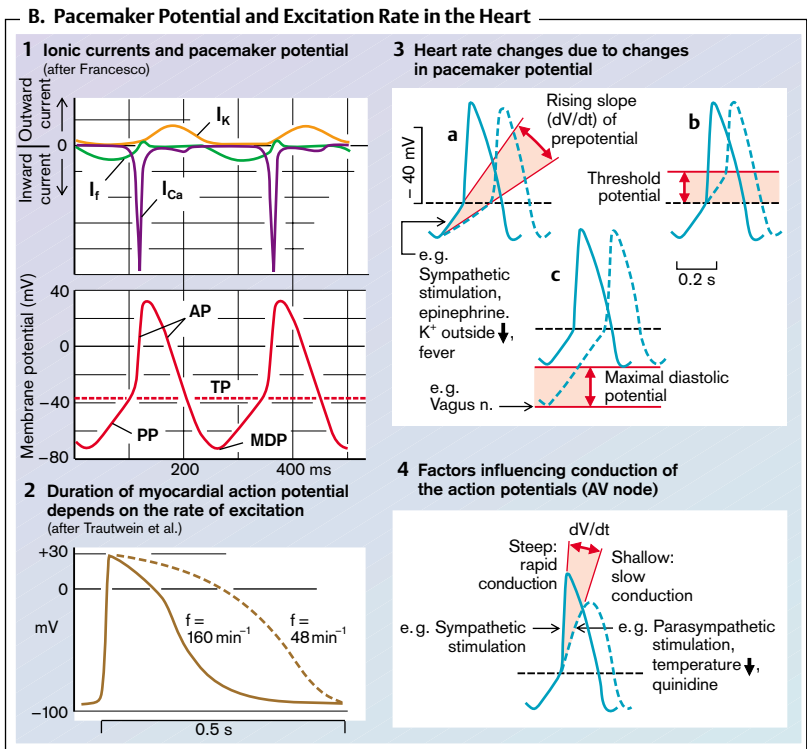
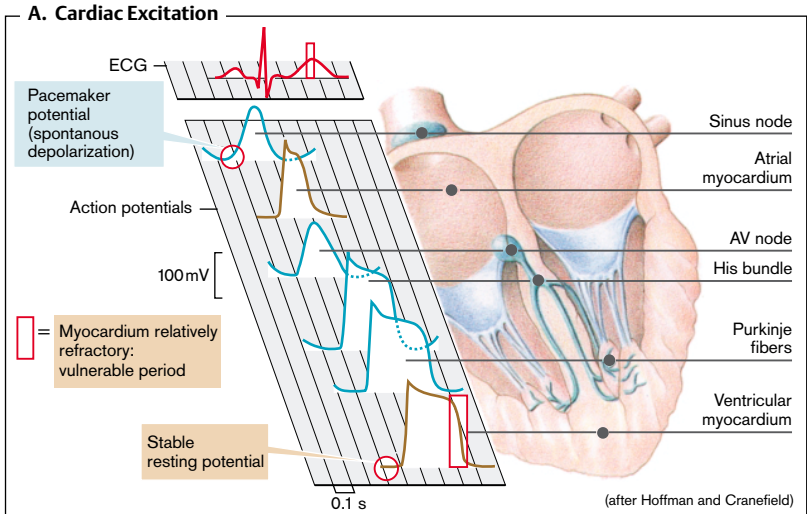

it the shape of a *plateau*, has an important function in that it prevents circles of myocardial excitation (*reentry*; → p.186ff.). This also holds true for very high and low heart rates, because the duration of AP adapts to the heart rate (→ **B2**).

The AP results in Ca^{2+} being taken up from the extracellular space via voltage-gated Ca^{2+} channels that are sensitive to dihydropyridine. In consequence, the cytosolic Ca^{2+} concentration rises locally (Ca^{2+} “spark”), whereupon the ligand-gated and ryanodine-sensitive Ca^{2+} channels of the sarcoplasmic reticulum, acting as Ca^{2+} store, open up (so-called trigger effect). Ca^{2+} , which enters from there into the cytosol, finally triggers the electromechanical coupling of cardiac contraction. The cytosolic concentration of Ca^{2+} is also determined by the Ca^{2+} uptake into the Ca^{2+} stores (via Ca^{2+} -ATPase) as well as by Ca^{2+} transport into the extracellular space. The latter is brought about both by a Ca^{2+} -ATPase (exchanges 1 Ca^{2+} for 2 H^+) and by a $3\text{Na}^+/\text{Ca}^{2+}$ exchange carrier that is driven by the electrochemical Na^+ gradient, thus indirectly by Na^+ - K^+ -ATPase, across the cell membrane.

Although the heart beats autonomously, **adaptation of cardiac activity** to changing demands is mostly effected through *efferent cardiac nerves*. The following qualities of cardiac activity can be modified by nerves:

- Rate of impulse formation of the pacemaker and thus of the heart beat (chronotropism);
- Velocity of impulse conduction, especially in the AV node (dromotropism);
- The force of myocardial contraction at a given distension, i.e., the heart's *contractility* (inotropism);
- *Excitability* of the heart in the sense of changing its excitability threshold (bathmotropism).

These changes in cardiac activity are caused by parasympathetic fibers of the vagus nerve and by sympathetic fibers. **Heart rate** is increased by the activity of sympathetic fibers to the sinus node (positive inotropic effect via β_1 -receptors) and decreased by parasympathetic, muscarinic fibers (negative chronotropic effect). This is due to changes in the slow depolarization rise and altered MDP in the sinus node (→ **B3a** and **B3c**, respectively). Flattening of the slow depolarization and the more

negative MDP under vagus action are based on an increased g_{K} , while the increased steepness of slow depolarization under sympathetic action or adrenalin influence is based on an increase in g_{Ca} and, in certain circumstances, a decrease in g_{K} . The more subordinate (more peripheral) parts of the conduction system are acted on chronotropically only by sympathetic fibers, which gives the latter a decisive influence in any possible takeover of pacemaker function by the AV node or tertiary pacemakers (see above).

The parasympathetic fibers of the left vagus slow down while the sympathetic fibers accelerate **impulse transmission in the AV node** (negative or positive dromotropic action, respectively). The main influence is on the MDP and the steepness of the AP upstroke (→ **B3c** and **B4**). Changes in g_{K} and g_{Ca} play an important role here as well.

In contrast to chronotropism and dromotropism, the sympathetic nervous system, by being positively inotropic, has a direct effect on the working myocardium. The increased **contractility** is due to an *increase in Ca^{2+} influx*, mediated by β_1 -adrenergic-receptors, from outside the cell that allows an increase in the Ca^{2+} concentration in the cytosol of the myocardial cells. This Ca^{2+} influx can be inhibited pharmacologically by blocking the Ca^{2+} channels (so-called Ca^{2+} antagonists).

Contractility is also increased by prolonging the AP (and as a result lengthening Ca^{2+} influx), as well as inhibiting Na^+ - K^+ -ATPase, for example, by means of the *cardiac glycosides* digoxin and digitoxin (smaller Na^+ gradient across the cell membrane → lower efficiency of $3\text{Na}^+/\text{Ca}^{2+}$ exchange → decreased Ca^{2+} extrusion → increased cytosolic Ca^{2+} concentration).

At a lower heart rate the Ca^{2+} influx over time is low (few APs), so that there is a relatively long period in which Ca^{2+} outflux can take place between APs. Thus, the mean cytosolic concentration of Ca^{2+} becomes lower and contractility is held low as a result. The vagus nerve can also act via this mechanism; however, it does so indirectly through negative inotropy (frequency inotropism). The converse is true for sympathetic stimulation.

C. Spread of Excitation in the Heart

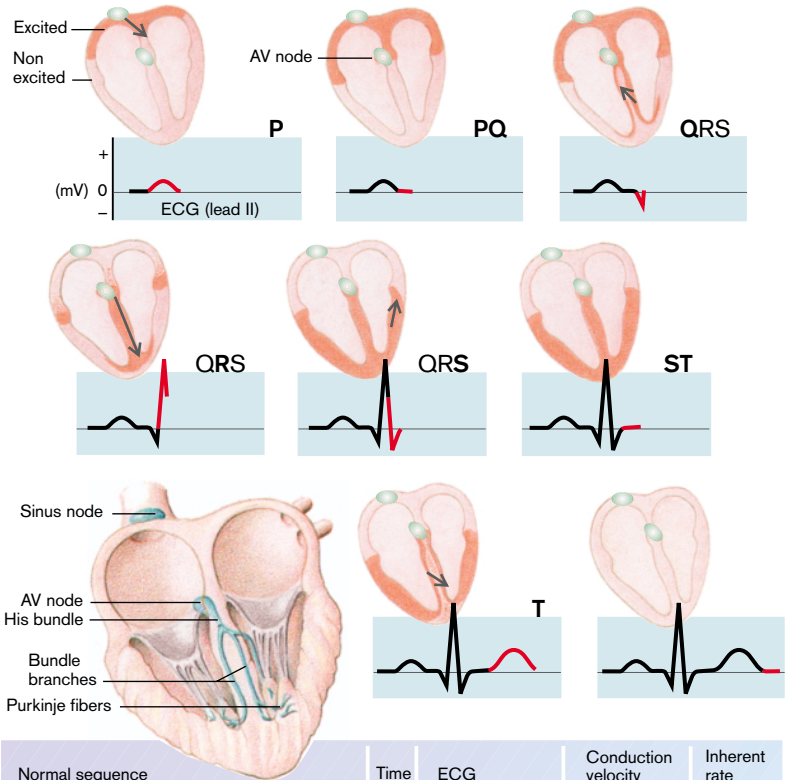

Normal sequence of activation	Time (ms)	ECG	Conduction velocity ($m \cdot s^{-1}$)	Inherent rate (min^{-1})
Sinus node				
Impulse formation	0	P wave	0.05	60–100
Impulse arrival at distant parts of atrium { right atrium left atrium	50 85		0.8–1.0 in atrium	
AV node				
Impuls arrival	50	PQ segment (excitation delayed)	0.05	40–55
Impuls transmission	125			
His bundle activated	130		1.0–1.5	25–40
Distal bundle activated	145		1.0–1.5	
Purkinje fibers activated	150		3.0–3.5	
Subendocardial myocardium { right ventricle completely activated { left ventricle	175 190	QRS complex	1.0 in myocardium	None
Subepicardial myocardium { right ventricle completely activated { left ventricle	205 225			

The Electrocardiogram (ECG)

The ECG is a recording of **potential differences** (in mV) that are generated by the excitation within the heart. It can provide information about the position of the heart and its rate and rhythm as well as the origin and spread of the action potential, but *not* about the contraction and pumping action of the heart.

The ECG potentials originate at the border between excited and nonexcited parts of the myocardium. Nonexcited or completely excited (i.e., depolarized) myocardium does *not* produce any potentials which are visible in the ECG. During the **propagation of the excitation front** through the myocardium, manifold potentials occur, differing in size and direction. These **vectors** can be represented by arrows, their length representing the magnitude of the potential, their direction indicating the direction of the potential (arrow head: +). The many individual vectors, added together, become a **summed or integral vector** ($\rightarrow \mathbf{A}$, red arrow). This changes in size and direction during excitation of the heart, i.e., the arrow head of the summed vector describes a loop-shaped path ($\rightarrow \mathbf{A}$) that can be recorded oscillographically in the **vectorcardiogram**.

The **limb and precordial leads** of the ECG record the temporal course of the summed vectors, projected onto the respective plane (in relation to the body) of the given lead. A lead parallel to the summated vector shows the full deflection, while one at a right angle to it shows none. The **Einthoven** (or **standard limb**) leads **I, II, and III** are bipolar ($\rightarrow \mathbf{C1,2}$) and lie in the frontal plane. For the **unipolar Goldberger** (**limb**) leads, aVL, aVR, and aVF (a = augmented) ($\rightarrow \mathbf{C3}$), one limb electrode (e.g., the left arm in aVL) is connected to the junction of the two other limb electrodes. These leads, too, lie in the frontal plane. The **unipolar precordial leads** V_1 – V_6 (**Wilson leads**; $\rightarrow \mathbf{C4}$) lie approximately in the horizontal plane (of the upright body). They mainly record those vectors that are directed posteriorly. As the mean QRS vector (see below) mainly points downward to the left and posteriorly, the thoracic cage is divided into a positive and a negative half by a plane which is vertical to this vector. As a result, the QRS vector is usually negative in V_1 – V_3 , positive in V_5 – V_6 .

An **ECG tracing** ($\rightarrow \mathbf{B}$ and p. 183 C) has **waves, intervals, and segments** (deflection upward +, downward –). The **P wave** (normally < 0.25 mV, < 0.1 s) records depolarization of the two atria. Their repolarization is not visible, because it is submerged in the following deflections. The **Q wave** (mV $< \frac{1}{4}$ of R), the **R and S waves** (R + S > 0.6 mV) are together called the **QRS complex** (< 0.1 s), even when one of the components is missing. It records the depolarization of the ventricles; the **T wave** records their repolarization. Although the two processes are opposites, the T wave is normally in the same direction as that of the QRS complex (usually + in most leads), i.e., the sequence of the spread of excitation and of repolarization differs: the APs in the initially excited fibers (near the endocardium) last longer than those excited last (near the epicardium). The **PQ segment** (fully depolarized atria) and the **ST segment** (fully depolarized ventricles) are approximately at the zero mV level (isoelectric line). The **PQ interval** (< 0.2 s; $\rightarrow \mathbf{B}$) is also called (atrioventricular) **transmission time**. The **QT interval** ($\rightarrow \mathbf{B}$) depends on heart rate. It is normally 0.35–0.40 seconds at 75 beats per minute (time taken for ventricular depolarization and repolarization).

The six frontal limb leads (standard and augmented) are included in the Cabrera circle ($\rightarrow \mathbf{C3}$). The simultaneous summated vector in the frontal plane, for example, the **mean QRS vector**, can be determined by using the Einthoven triangle or the Cabrera circle ($\rightarrow \mathbf{C2}$, red arrow). When the spread of excitation is normal, its position corresponds approximately to the anatomic longitudinal axis of the heart (**electrical axis of the heart**). The potential of the mean QRS vector is calculated (taking the positivity and negativity of the deflections into account) from the height of the Q, R, and S deflections. The normal **positional type** of the electrical axis extends from ca. $+90^\circ$ to ca. -30° (for arrangement of degrees $\rightarrow \mathbf{C3}$). Abnormal positional types are **marked right axis deviation** ($> +120^\circ$), for example, in right ventricular hypertrophy, and **marked left axis deviation** (more negative than -30°), for example, in left ventricular hypertrophy. Extensive myocardial infarcts can also change the electrical axis.

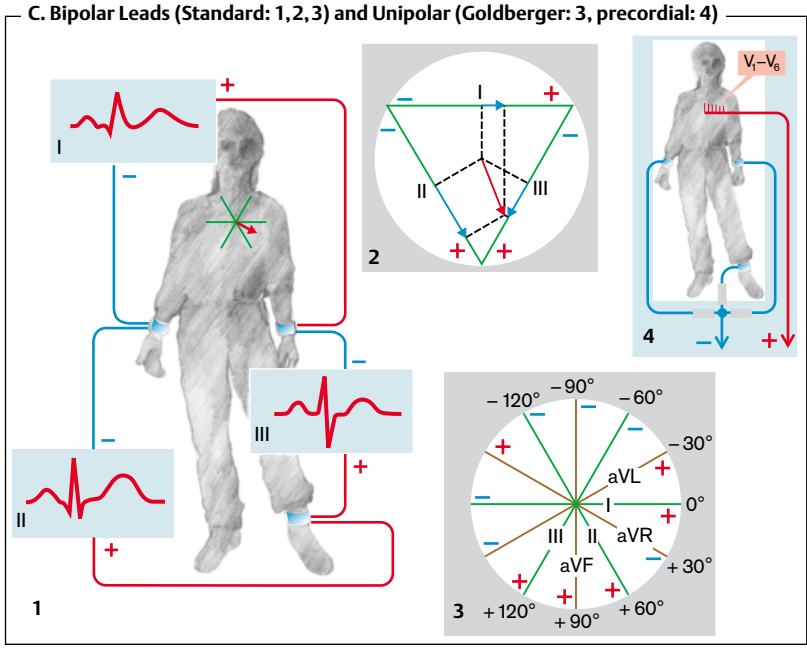
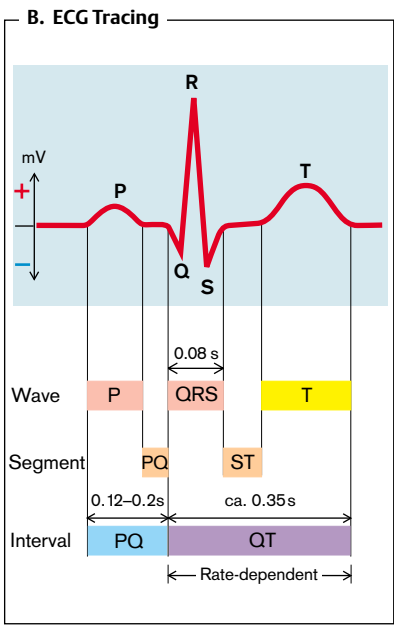
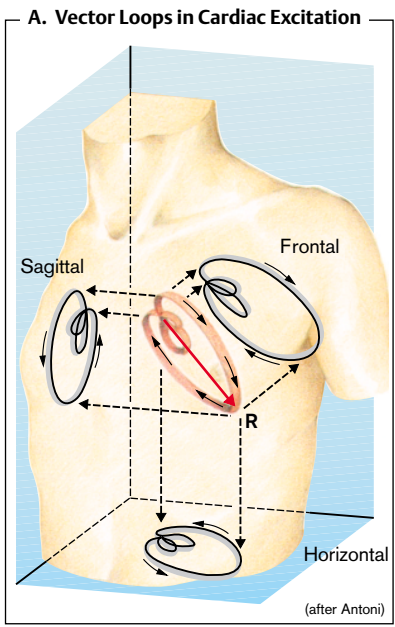

Abnormalities of Cardiac Rhythm

Disorders of rhythm (**arrhythmias** or **dysrhythmias**) are changes in the formation and/or spread of excitation that result in a changed sequence of atrial or ventricular excitation or of atrioventricular transmission. They can affect rate, regularity, or site of action potential formation.

Action potential formation in the sinus node occurs at a rate of 60–100 per minute (usually 70–80 per minute at rest; → **A1**). During sleep and in trained athletes at rest (vago-tonia) and also in hypothyroidism, the rate can drop below 60 per minute (*sinus bradycardia*), while during physical exercise, excitement, fever (→ p. 20), or hyperthyroidism it may rise to well above 100 per minute (*sinus tachycardia*; → **A2**). In both cases the rhythm is regular, while the rate varies in *sinus arrhythmia*. This arrhythmia is normal in juveniles and varies with respiration, the rate accelerating in inspiration, slowing in expiration.

Tachycardia of ectopic origin. Even when the stimulus formation in the sinus node is normal (→ **A**), abnormal *ectopic* excitations can start from a focus in an atrium (atrial), the AV node (nodal), or a ventricle (ventricular). High-frequency ectopic atrial depolarizations (saw-toothed base line instead of regular P waves in the ECG) cause **atrial tachycardia**, to which the human ventricles can respond to up to a rate of ca. 200 per minute. At higher rates, only every second or third excitation may be transmitted, as the intervening impulses fall into the refractory period of the more distal conduction system, the conduction component with the longest AP being the determining factor. This is usually the Purkinje fibers (→ **C**, middle row), which act as *frequency filters*, because their long action potential stays refractory the longest, so that at a certain rate further transmission of the stimulus is blocked (in Table **C** between 212 and 229 per minute; recorded in a dog). At higher rates of discharge of the atrial focus (up to 350 per minute = *atrial flutter*; up to 500 per minute = *atrial fibrillation*), the action potential is transmitted only intermittently. Ventricular excitation is therefore completely irregular (*absolutely arrhythmic*). **Ventricular tachycardia** is characterized by a rapid succession of

ventricular depolarizations. It usually has its onset with an extrasystole ([ES] see below; → **B3**, second ES). Ventricular filling and ejection are reduced and *ventricular fibrillation* occur (high-frequency and uncoordinated twitchings of the myocardium; → **B4**). If no countermeasures are taken, this condition is just as fatal as cardiac arrest, because of the lack of blood flow.

Extrasystoles (ES). When an action potential from a supraventricular ectopic focus is transmitted to the ventricles (atrial or nodal extrasystole), it can disturb their regular (sinus) rhythm (**supraventricular arrhythmia**). An atrial ES can be identified in the ECG by a distorted (and premature) P wave followed by a normal QRS complex. If the action potential originates in the AV node (nodal ES), the atria are depolarized retrogradely, the P wave therefore being negative in some leads and hidden within the QRS complex or following it (→ **B1**, blue frame; see also **A**). Because the sinus node is also often depolarized by a supraventricular ES, the interval between the R wave of the ES (= R_{ES}) and the next normal R wave is frequently prolonged by the time of transmission from ectopic focus to the sinus node (*postextrasystolic pause*). The intervals between R waves are thus: $R_{ES}-R > R-R$ and $(R-R_{ES} + R_{ES}-R) < 2 R-R$ (→ **B1**). An ectopic stimulus may also occur in a ventricle (**ventricular extrasystole**; → **B2,3**). In this case the QRS of the ES is distorted. If the sinus rate is low, the next sinus impulse may be normally transmitted to the ventricles (*interposed ES*; → **B2**). At a higher sinus rate the next (normal) sinus node action potential may arrive when the myocardium is still refractory, so that only the next but one sinus node impulse becomes effective (*compensatory pause*). The R-R intervals are: $R-R_{ES} + R_{ES}-R = 2 R-R$. (For causes of ES, see below).

Conduction disorders in the AV node (AV block) or His bundle can also cause arrhythmias. First degree (1°) AV block is characterized by an abnormally prolonged AV transmission (PQ interval > 0.2 s); second degree (2°) AV block by intermittent AV transmission (every second or third P wave); and third degree (3°) AV block by completely blocked AV transmission (→ **B5**). In the latter case the heart will

A. Normal Stimulus Formation with Normal Transmission

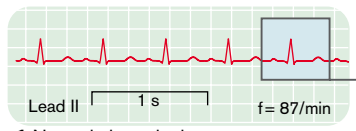

1 Normal sinus rhythm

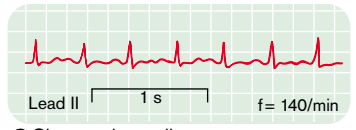

2 Sinus tachycardia

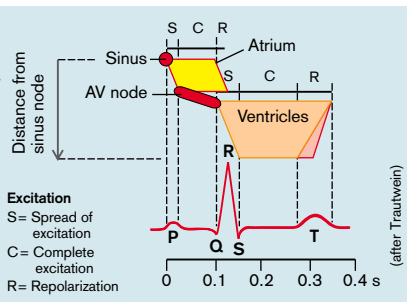

B. Ectopic Origin of Stimulus (1-5) and Abnormal Conduction (5)

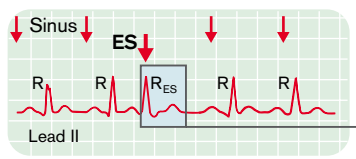

1 Nodal (AV) extrasystole with postextrasystolic pause

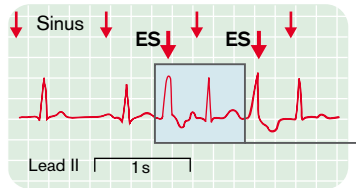
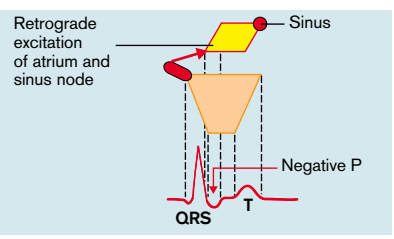

2 Interposed ventricular extrasystole

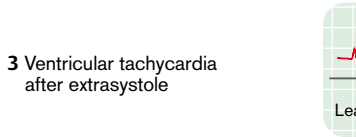
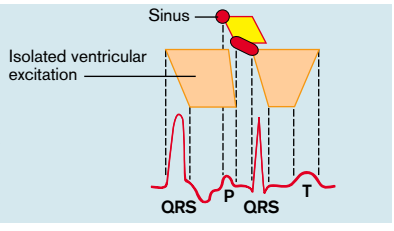

3 Ventricular tachycardia after extrasystole

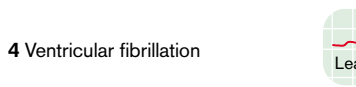

4 Ventricular fibrillation

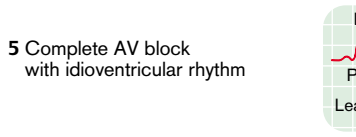

5 Complete AV block with idioventricular rhythm

(partly after Riecker)

temporarily stop (*Adams–Stokes attack*), but ventricular (tertiary) pacemakers then take over excitation of the ventricles (ventricular bradycardia with normal atrial rate). Partial or complete temporal independence of the QRS complexes from the P waves is the result (\rightarrow B5). The heart (i.e., ventricular) rate will fall to 40–60 per minute if the AV node takes over as pacemaker (\rightarrow B), or to 20–40 per minute when a tertiary pacemaker (in the ventricle) initiates ventricular depolarization. This could be an indication for employing, if necessary implanting, an *artificial (electronic) pacemaker*. Complete *bundle branch block* (left or right bundle) causes marked QRS deformation in the ECG, because the affected part of the myocardium will have an abnormal pattern of depolarization via pathways from the healthy side.

Changes in cell potential. Important prerequisites for normal excitation of both atrial and ventricular myocardium are: 1) a normal and stable level of the resting potential (-80 to -90 mV); 2) a steep upstroke ($dV/dt = 200$ – 1000 V/s); and 3) an adequately long duration of the AP.

These three properties are partly independent of one another. Thus the “rapid” Na^+ channels (\rightarrow p.180) cannot be activated if the resting potential is less negative than about -55 mV (\rightarrow H9). This is caused mainly by a raised or markedly lowered extracellular concentration of K^+ (\rightarrow H8), hypoxia, acidosis, or drugs such as digitalis. If there is no rapid Na^+ current, the depolarization is dependent on the slow Ca^{2+} influx (L type Ca^{2+} channel; blockable by verapamil, diltiazem or nifedipine). The Ca^{2+} influx has an activation threshold of -30 to -40 mV, and it now generates an AP of its own, whose shape resembles the pacemaker potential of the sinus node. Its rising gradient dV/dt is only 1 – 10 V/s, the amplitude is lower, and the plateau has largely disappeared (\rightarrow H11). (In addition, spontaneous depolarization may occur in certain conditions, i.e., it becomes a source of extrasystoles; see below). Those APs that are produced by an influx of Ca^{2+} are amplified by norepinephrine and cell stretching. They occur predominantly in damaged myocardium, in whose environment the concentrations of both norepinephrine and extracellular K^+ are raised, and also in dilated

atrial myocardium. Similar AP changes also occur if, for example, an ectopic stimulus or electric shock falls into the *relative refractory period* of the preceding AP (\rightarrow E). This phase of myocardial excitation is also called the *vulnerable period*. It is synchronous with the rising limb of the T wave in the ECG.

Causes of ESs (\rightarrow H4) include:

- A *less negative diastolic membrane potential* (see above) in the cells of the conduction system or myocardium. This is because depolarization also results in the potential losing its stability and depolarizing spontaneously (\rightarrow H1);
- *Depolarizing after-potentials* (DAPs). In this case an ES is triggered. DAPs can occur during repolarization (“early”) or after its end (“late”).

Early DAPs occur when the AP duration is markedly prolonged (\rightarrow H2), which registers in the ECG as a prolonged QT interval (long QT syndrome). *Causes of early DAPs* are bradycardia (e.g., in hypothyroidism, 1° and 2° AV block), hypokalemia, hypomagnesemia (loop diuretics), and certain drugs such as the Na^+ channel blockers quinidine, procainamide, and disopyramide, as well as the Ca^{2+} channel blockers verapamil and diltiazem. Certain genetic defects in the Na^+ channels or in one of the K^+ channels (HERG, KV_{LQT1} or *min K^+ channel*) lead to early DAPs due to a lengthening of the QT interval. If such early DAPs occur in the Purkinje cells, they trigger ventricular ES in the more distal myocardium (the myocardium has a shorter AP than the Purkinje fibers and is therefore already repolarized when the DAP reaches it). This may be followed by burst-like repetitions of the DAP with tachycardia (see above). If, thereby, the amplitude of the (widened) QRS complex regularly increases and decreases, a spindle-like ECG tracing results (*torsades de pointes*).

The *late DAPs* are usually preceded by post-hyperpolarization that changes into postdepolarization. If the amplitude of the latter reaches the threshold potential, a new AP is triggered. (\rightarrow H3). Such large late DAPs occur mainly at high heart rate, digitalis intoxication, and increased extracellular Ca^{2+} concentration. Oscillations of the cytosolic Ca^{2+} concentration seem to play a causative role in this.

C. Conduction Block at High Rate of Excitation

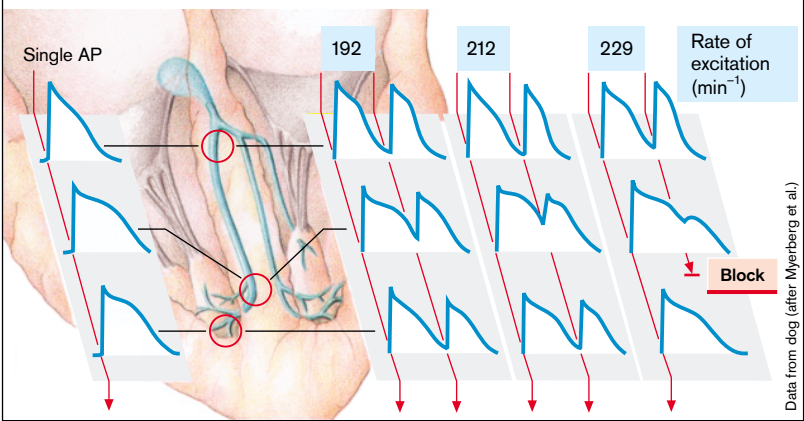

D. Reentry

1 Rapid spread of excitation and long refractory period: protection against reentry

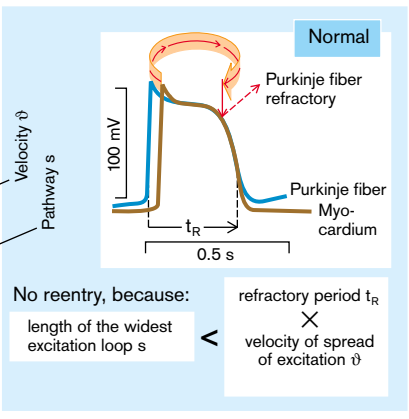
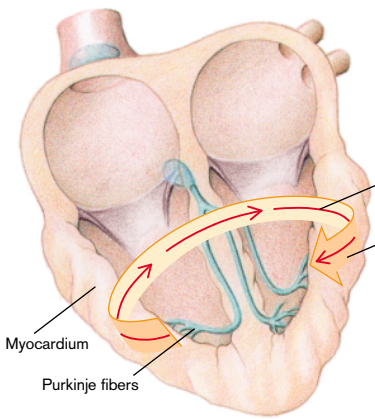

2 Basic causes of reentry

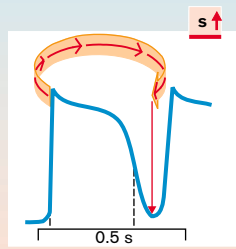

Reentry because: pathway too long

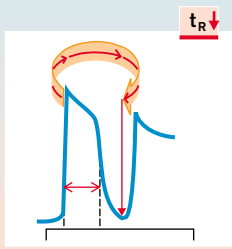

refractory time too short

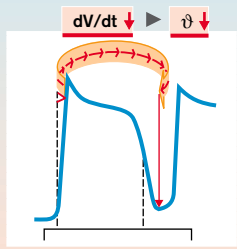

spread of excitation too slow

► **Consequences of an ES.** When the membrane potential of the Purkinje fibers is normal (frequency filter; see above), there will be only the one ES, or a burst of ESs with tachycardia follows (→ **H6, 7**). If, however, the Purkinje fibers are depolarized (anoxia, hypokalemia, hyperkalemia, digitalis; → **H8**), the rapid Na^+ channel cannot be activated (→ **H9**) and as a consequence dV/dt of the upstroke and therefore the conduction velocity decreases sharply (→ **H10**) and ventricular fibrillation sets in as a result of reentry (→ **H11**).

Reentry in the myocardium. A decrease in dV/dt leads to *slow propagation of excitation* (ϑ), and a shortening of the AP means a *shorter refractory period* (t_r). Both are important causes of **reentry**, i.e., of circular excitation. When the action potential spreads from the Purkinje fibers to the myocardium, excitation normally does not meet any myocardial or Purkinje fibers that can be reactivated, because they are still refractory. This means that the product of $\vartheta \cdot t_r$ is normally always greater than the length s of the largest excitation loop (→ **D1**). However, reentry can occur as a result if

- the maximal length of the loop s has increased, for example, in ventricular hypertrophy,
- the refractory time t_r has shortened, and/or
- the velocity of the spread of excitation ϑ is diminished (→ **D2**).

A strong electrical stimulus (electric shock), for example, or an ectopic ES (→ **B3**) that falls into the vulnerable period can trigger APs with decreased upstroke slope (dV/dt) and duration (→ **E**), thus leading to circles of excitation and, in certain circumstances, to ventricular fibrillation (→ **B4, H11**). If diagnosed in time, the latter can often be terminated by a very short high-voltage current (*defibrillator*). The entire myocardium is completely depolarized by this countershock so that the sinus node can again take over as pacemaker.

Reentry in the AV node. While complete AV block causes a bradycardia (see above), partial conduction abnormality in the AV node can lead to a *tachycardia*. Transmission of conduction within the AV node normally takes place along parallel pathways of relatively loose cells of the AV node that are connected with one another through only a few gap junctions.

If, for example, because of hypoxia or scarring (possibly made worse by an increased vagal tone with its negative dromotropic effect), the already relatively slow conduction in the AV node decreases even further (→ Table, p. 183), the orthograde conduction may come to a standstill in one of the parallel pathways (→ **F**, block). Reentry can only occur if excitation (also slowed) along another pathway can circumvent the block by retrograde transmission so that excitation can reenter proximal to the block (→ **F**, reentry). There are two therapeutic ways of interrupting the tachycardia: 1) by further lowering the conduction velocity ϑ so that retrograde excitation cannot take place; or 2) by increasing ϑ to a level where the orthograde conduction block is overcome (→ **Fa** and **b**, respectively).

In **Wolff-Parkinson-White syndrome** (→ **G**) the circle of excitation has an anatomic basis, namely the existence of an accessory, rapidly conducting pathway (in addition to the normal, slower conducting pathway of AV node and His bundle) between right atrium and right ventricle. In *normal sinus rhythm* the excitation will reach parts of the right ventricular wall prematurely via the accessory pathway, shortening the PR interval and deforming the early part of the QRS complex (δ wave; → **G1**). Should an *atrial extrasystole* occur in such a case, (→ **G2**; negative P wave), excitation will first reach the right ventricle via the accessory pathway so early that parts of the myocardium are still refractory from the preceding normal action potential. Most parts of the ventricles will be depolarized via the AV node and the bundle of this so that the QRS complex for the most part looks normal (→ **G2, 3**). Should, however, the normal spread of excitation (via AV node) reach those parts of the ventricle that have previously been refractory after early depolarization via the accessory pathway, they may in the meantime have regained their excitability. The result is that excitation is now conducted retrogradely via the accessory pathway to the atria, starting a circle of excitation that leads to the sudden onset of (paroxysmal) tachycardia, caused by excitation reentry from ventricle to atrium (→ **G3**).

E. Another AP Triggered Shortly Before or at the End of an Action Potential (AP)

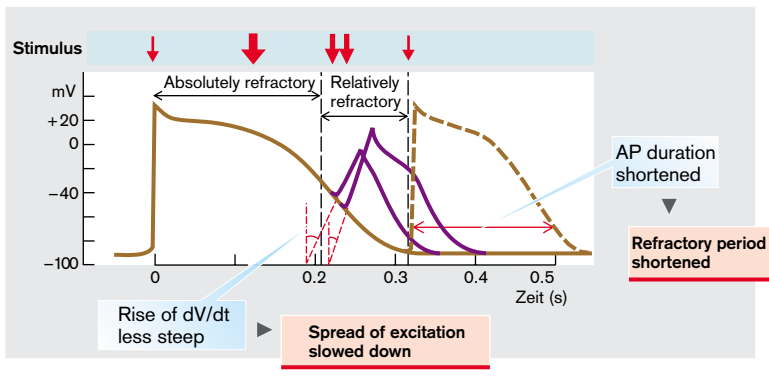

F. Block in AV Node: Reentry with Tachycardia and Drug Treatment

(after Noble)

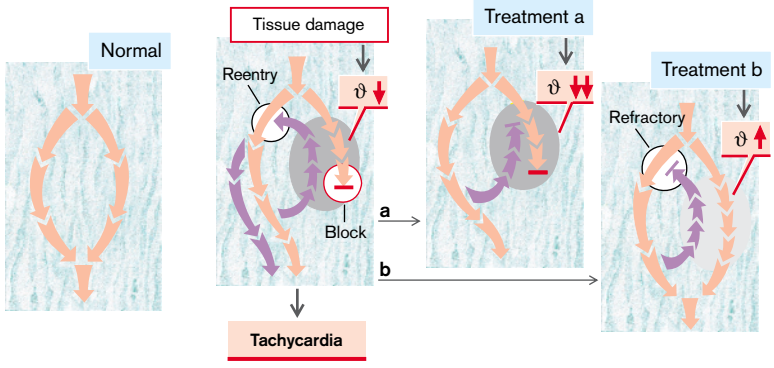

G. Reentry in Wolff-Parkinson-White Syndrome

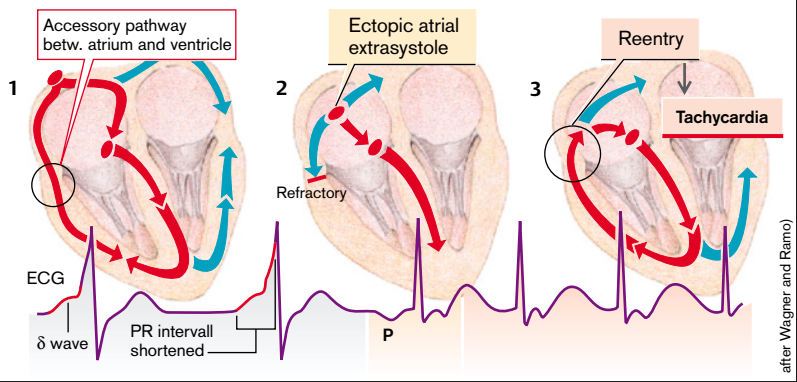

after Wagner and Ramo

H. Causes and Consequences of Extrasystoles

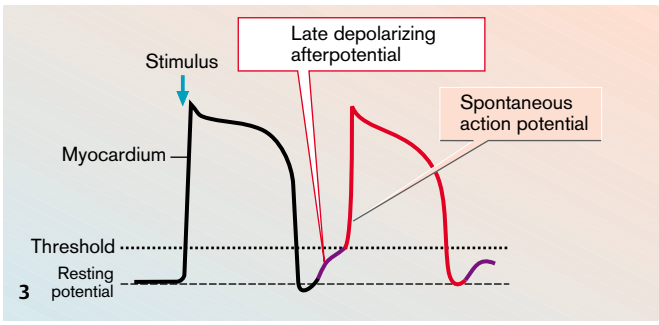
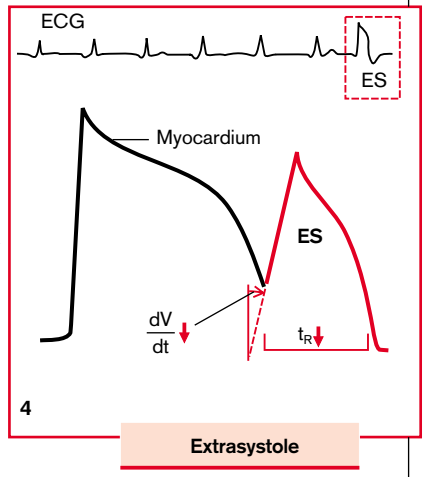
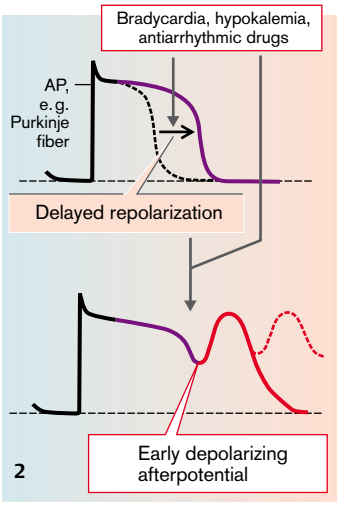
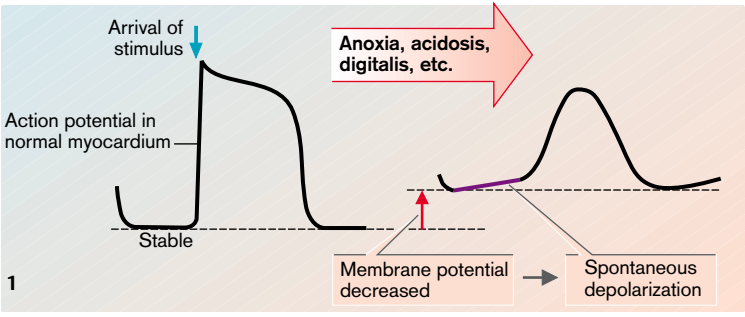

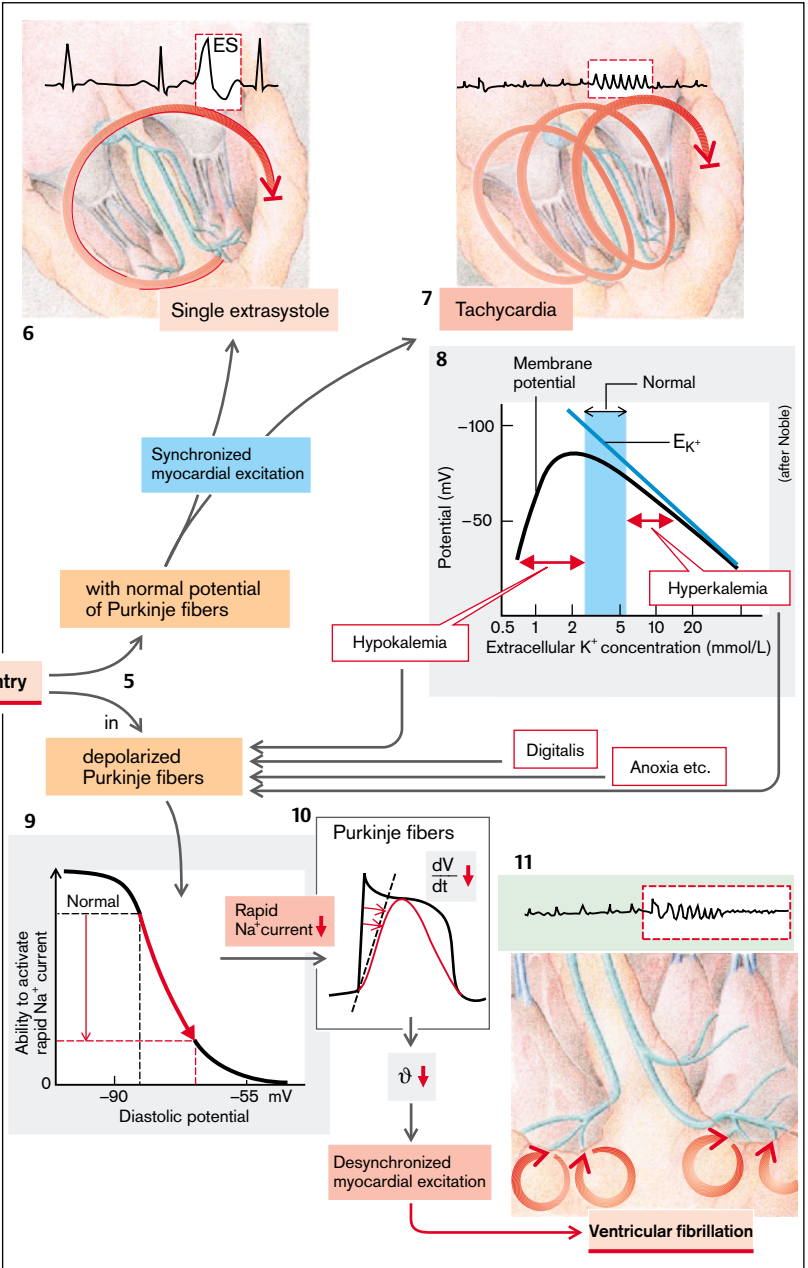

Mitral Stenosis

The most common **cause** of mitral (valvar) stenosis (MS) is *rheumatic endocarditis*, less frequently tumors, bacterial growth, calcification, and thrombi. Very rare is the combination of congenital or acquired MS with a congenital atrial septal defect (\rightarrow p.204; *Lutembacher's syndrome*).

During diastole the two leaflets of the mitral valve leave a main opening and, between the chordae tendineae, numerous additional openings (\rightarrow **A1**). The total opening area (OA) at the valve ring is normally 4–6 cm². When affected by endocarditis, the chordae fuse, the main opening shrinks, and the leaflets become thicker and more rigid. The *echocardiogram* (\rightarrow **A3**) demonstrates slowing of the posterior diastolic movement of the anterior leaflet, deflection A getting smaller or disappearing and E–F becoming flatter. The amplitude of E–C also gets smaller. The posterior leaflet moves anteriorly (normally posteriorly). In addition, thickening of the valve is also seen (pink in **A3**). A *recording of the heart sounds* (\rightarrow **A2**) shows a loud and (in relation to the onset of QRS) a delayed first heart sound (up to 90 ms, normally 60 ms). The second heart sound is followed by the so-called *mitral opening snap* (MOS), which can best be heard over the cardiac apex. If the OA is less than ca. 2.5 cm², symptoms develop on strenuous physical activity (*dyspnea, fatigue, hemoptysis, etc.*). These arise during ordinary daily activities at an OA of < 1.5 cm², and at rest when the OA < 1 cm². An OA of < 0.3 cm² is incompatible with life.

The *increased flow resistance* caused by the stenosis diminishes blood flow across the valve from left atrium to left ventricle during diastole and thus reduces cardiac output. Three mechanisms serve to **compensate** for the decreased cardiac output (\rightarrow **A**, middle):

- ◆ *Peripheral oxygen extraction*, i.e., arteriovenous oxygen difference (AVD_{O₂}) can increase (while cardiac output remains reduced).
- ◆ *Diastolic filling time* per unit of time can be increased by reducing the heart rate (\rightarrow **A4**, green arrow) so that the stroke volume is raised more than proportionately, thus increasing cardiac output.

- ◆ The most effective compensatory mechanism, which is obligatory on physical exercise and with severe stenosis, is an *increase in left atrial pressure* (P_{LA}) and therefore of the pressure gradient between atrium and ventricle (P_{LA} – P_{LV}; \rightarrow **A2**, pink area). The diastolic flow rate (Q_d) is therefore raised again, despite the stenosis (the result is a mid-diastolic murmur [MDM]; \rightarrow **A2**).

However, the further course of the disease is determined by the negative **effects** of the high P_{LA}: the *left atrium hypertrophies and dilates* (P *mitrale* in the ECG; \rightarrow **A2**). It may ultimately be so damaged that *atrial fibrillation* occurs, with disappearance of the *presystolic crescendo murmur* (PSM; \rightarrow **A2**), which had been caused by the rapid inflow (poststenotic turbulence) during systole of the regularly beating atria. Lack of proper contraction of the fibrillating atria encourages the *formation of thrombi* (especially in the atrial appendages), and thus increases the risk of *arterial emboli* with infarction (especially of the brain; \rightarrow **A**, bottom; see also p.240). The heart (i.e., ventricular) rate is also increased in atrial fibrillation (*tachyarrhythmia*; \rightarrow p.186), so that the diastolic duration of the cardiac cycle, compared with systole, is markedly reduced (greatly shortened diastolic filling time per unit time; \rightarrow **A4**, red arrow). P_{LA} rises yet again to prevent a fall in the cardiac output. For the same reason, even at regular atrial contraction, any temporary (*physical activity, fever*) and especially any prolonged increase in heart rate (*pregnancy*) causes a severe strain (P_{LA} ↑↑).

The pressure is also raised further upstream. Such an increase in the pulmonary veins produces *dyspnea* and leads to varicosity of bronchial veins (causing *hemoptysis* from ruptured veins). It may further lead to *pulmonary edema* (\rightarrow p.80), and finally *pulmonary hypertension* may result in *increased stress on the right heart and right heart failure* (\rightarrow p.214).

Without intervention (surgical valvotomy, balloon dilation, or valve replacement) only about half of the patients survive the first 10 years after the MS has become symptomatic.

Mitral Regurgitation

In mitral regurgitation (MR, also sometimes called mitral insufficiency) the mitral valve has lost its function as a valve, and thus during systole some of the blood in the left ventricle flows back (“regurgitates”) into the left atrium. Its **causes**, in addition to *mitral valve prolapse* (Barlow’s syndrome) which is of unknown etiology, are mainly rheumatic or bacterial *endocarditis*, *coronary heart disease* (→ p. 218 ff.), or *Marfan’s syndrome* (genetic, generalized disease of the connective tissue).

The mitral valve is made up of an *annulus* (ring) to which an anterior and a posterior *leaflet* are attached. These are connected by tendinous cords (*chordae tendineae*) to *papillary muscles* that arise from the ventricular wall. The posterior walls of the LA and LV are functionally part of this **mitral apparatus**.

Endocarditis above all causes the leaflets and chordae to shrink, thicken, and become more rigid, thus impairing valve closure. If, however, leaflets and chordae are greatly shortened, the murmur starts at the onset of systole (SM; → **A**, left). In *mitral valve prolapse* (Barlow’s syndrome) the chordae are too long and the leaflets thus bulge like a parachute into the left atrium, where they open. The leaflet prolapse causes a midsystolic click, followed by a late systolic murmur (LSM) of reflux. In Marfan’s syndrome the situation is functionally similar with lengthened and even ruptured chordae and a dilated annulus. In coronary heart disease ischemic changes in the LV can cause MR through rupture of a papillary muscle and/or poor contraction. Even if transitory ischemia arises (angina pectoris; → p. 218 ff.), *intermittent mitral regurgitation* (Jekyll–Hyde) can occur in certain circumstances (ischemia involving a papillary muscle or adjacent myocardium).

The **effect of MR** is an **increased volume load** on the left heart, because part of the stroke volume is pumped back into the LA. This *regurgitant volume* may amount to as much as 80% of the SV. The regurgitant volume/time is dependent on

- the mitral opening area in systole,
- the pressure gradient from LV to LA during ventricular systole, and
- the duration of systole.

Left atrial pressure (P_{LA}) is raised if there is additional aortic stenosis or hypertension, and the proportion of ventricular systole in the cardiac cycle (systolic duration/time) is increased in tachycardia (e.g., on physical activity or tachyarrhythmia due to left atrial damage), such factors accentuating the effects of any MR.

To maintain a normal effective stroke volume into the aorta despite the regurgitation, left ventricle filling during diastole has to be greater than normal (rapid filling wave [RFW] with closing third heart sound; → **A**). Ejection of this increased enddiastolic volume (EDV) by the left ventricle requires an increased wall tension (*Laplace’s law*), which places a chronic load on the ventricle (→ heart failure, p. 224). In addition, the left atrium is subjected to greater pressure during systole (→ **A**, left; high v wave). This causes marked distension of the left atrium (300–600 mL), while P_{LA} is only moderately raised owing to a long-term gradual increase in the distensibility (compliance) of the left atrium. As a result, **chronic MR** (→ **A**, left) leads to pulmonary edemas and pulmonary hypertension (→ p. 214) much less commonly than mitral stenosis (→ p. 154) or acute MR does (see below). Distension of the left atrium also causes the posterior leaflet of the mitral valve to be displaced so that the regurgitation is further aggravated (i.e., a vicious circle is created). Another vicious circle, namely MR → increased left heart load → heart failure → ventricular dilation → **MR** ↑↑, can also rapidly decompensate the MR.

If there is **acute MR** (e.g., rupture of papillary muscle), the left atrium cannot be stretched much (low compliance). P_{LA} will therefore rise almost to ventricular levels during systole (→ **A**, right; very high v wave) so that the pressure gradient between LV and left atrium is diminished and the regurgitation is reduced in late systole (spindle-shaped systolic murmur; → **A**, right SM). The left atrium is also capable of strong contractions (→ **A**, right; fourth heart sound), because it is only slightly enlarged. The high P_{LA} may in certain circumstances rapidly cause pulmonary edema that, in addition to the fall in cardiac output (→ shock, p. 230 ff.), places the patient in great danger.

A. Causes and Consequences of Mitral Regurgitation

Endocarditis Valvar prolapse (Barlow) Coronary heart disease Marfan's syndrome

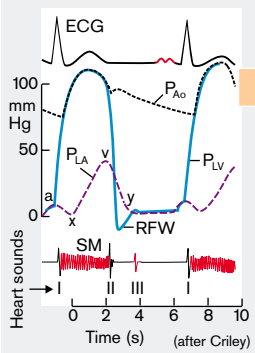
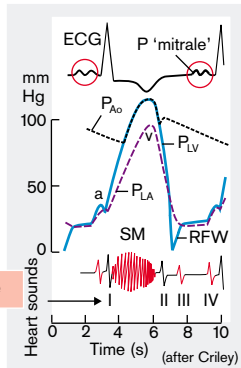
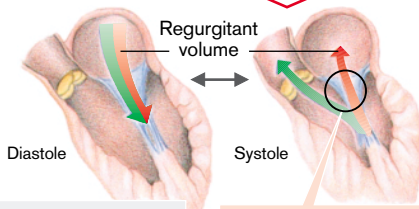
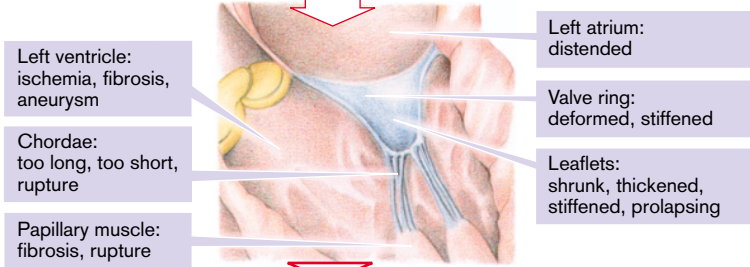

Mitral regurgitation

Chronic

Acute

high Atrial compliance low

Volume load

Atrial pressure (P_{LA}) ↑

'Forward' CO ↓

Dyspnea, hemoptysis

Systolic pressure ↓

Pulmonary edema

Tachycardia

Pulmonary hypertension

Regurgitant volume ↑↑

Atrial dilation

Atrial damage

Tachyarrhythmia

Regurgitant volume ↑↑

Mitral regurgitation ↑

Ventricular dilation

Left heart failure

Right heart failure

Mitral regurgitation ↑↑

Aortic Stenosis

The normal opening area of the aortic valve is 2.5–3.0 cm². This is sufficient to eject blood, not only at rest (ca. 0.2 L/s of systole), but also on physical exertion, with a relatively low pressure difference between left ventricle and aorta ($P_{LV} - P_{Ao}$; → **A1**, blue area). In aortic stenosis ([AS] 20% of all chronic valvar defects) the emptying of the left ventricle is impaired. The **causes** of AS (→ **A**, top left) can be, in addition to subvalvar and supravvalvar stenosis, *congenital stenosing malformations* of the valve (age at manifestation is < 15 years). When it occurs later (up to 65 years of age) it is usually due to a congenital *bicuspid malformation* of the valve that becomes stenotic much later through *calcification* (seen on chest radiogram). Or it may be caused by *rheumatic-inflammatory* stenosing of an originally normal tricuspid valve. An AS that becomes symptomatic after the age of 65 is most often caused by *degenerative changes* along with calcification.

In contrast to mitral stenosis (→ p.194), long-term **compensation** is possible in AS, because the high flow resistance across the stenotic valve is overcome by more forceful ventricular contraction. The pressure in the left ventricle (P_{LV}) and thus the gradient $P_{LV} - P_{Ao}$ (→ **A1,2**), is increased to such an extent that a normal cardiac output can be maintained over many years (P_{LV} up to 300 mmHg). Only if the area of the stenosed valve is less than ca. 1 cm² do symptoms of AS develop, especially during physical exertion (cardiac output ↑ → P_{LV} ↑↑).

The **consequences** of AS include *concentric hypertrophy of the left ventricle* as a result of the increased prestenotic pressure load (→ p.224). This makes the ventricle less distensible, so that the pressures in the ventricle and atrium are raised even during diastole (→ **A2**, P_{LV} , P_{LA}). The strong left atrium contraction that generates the high end-diastolic pressure for ventricular filling causes a fourth heart sound (→ **A2**) and a large *a* wave in the left atrium pressure (→ **A2**). The mean atrial pressure is increased mainly during physical exertion, thus *dyspnea* develops. Poststenotically, the pressure amplitude and later also the mean pressure are decreased (*pallor* due to centralization of circulation; → p.232). In

addition, the ejection period is lengthened causing a small and slowly rising pulse (*pulsus parvus et tardus*). At *auscultation* there is, in addition to the sound created by the strong atrial contraction, a spindle-shaped rough systolic flow murmur (→ **A2**, SM) and, if the valve is not calcified, an aortic opening click (→ **A2**). The transmural pressure of the *coronary arteries* is diminished in AS for two reasons:

- The left ventricular pressure is increased not only in systole but also during diastole, which is so important for coronary perfusion (→ p.216).
- The pressure in the coronary arteries is also affected by the poststenotically decreased (aortic) pressure.

Coronary blood flow is thus reduced or, at least during physical exertion, can hardly be increased. As the hypertrophied myocardium uses up abnormally large amounts of oxygen, myocardial hypoxia (*angina pectoris*) and myocardial damage are consequences of AS (→ p.218 ff.).

Additionally, on physical exertion a critical fall in blood pressure can lead to dizziness, transient loss of consciousness (*syncope*), or even death. As the cardiac output must be increased during work because of vasodilation in the muscles, the left ventricular pressure increases out of proportion (quadratic function; → **A1**). Furthermore, probably in response to stimulation of left ventricular baroreceptors, additional “paradoxical” reflex vasodilation may occur in other parts of the body. The resulting rapidly occurring *fall in blood pressure* may ultimately be aggravated by a breakdown of the already critical oxygen supply to the myocardium (→ **A**). *Heart failure* (→ p.224 ff.), *myocardial infarction* (→ p.220), or *arrhythmia* (→ p.186 ff.), all of which impair ventricular filling, contribute to this vicious circle.

A. Causes and Consequences of Aortic Stenosis

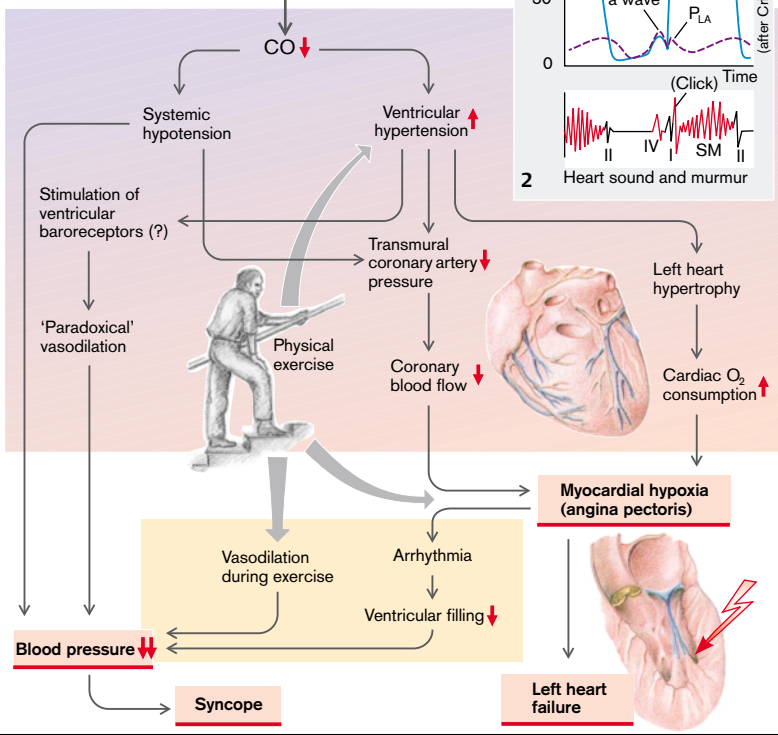
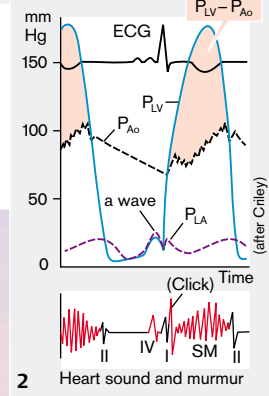
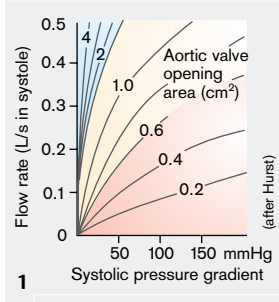
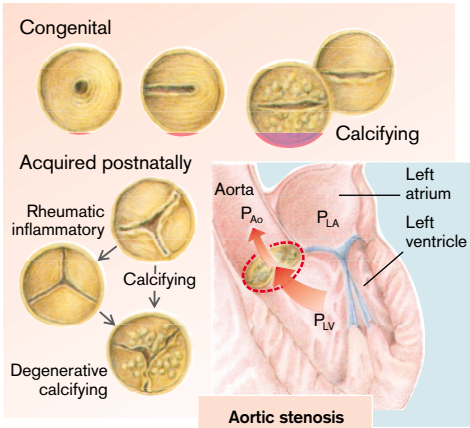

Aortic Regurgitation

After closure of the aortic valve the aortic pressure (P_{Ao}) falls relatively slowly, while the pressure in the left ventricle (P_{LV}) falls rapidly to just a few mmHg (\rightarrow p.179), i.e., there is now a reverse pressure gradient ($P_{Ao} > P_{LV}$). In aortic valve regurgitation (AR, also called insufficiency) the valve is not tightly closed, so that during diastole a part of what has been ejected from the left ventricle during the preceding ventricular systole flows back into the LV because of the reverse pressure gradient (*regurgitant volume*; \rightarrow A).

Causes. AR can be the result of a congenital anomaly (e.g., bicuspid valve with secondary calcification) or (most commonly) of inflammatory changes of the cusps (rheumatic fever, bacterial endocarditis), disease of the aortic root (syphilis, Marfan's syndrome, arthritis such as Reiter's syndrome), or of hypertension or atherosclerosis.

The **consequences** of AR depend on the regurgitant volume (usually 20–80 mL, maximally 200 mL per beat), which is determined by the *opening area* and the *pressure difference* during diastole ($P_{Ao} - P_{LV}$) as well as the *duration of diastole*. To achieve an adequate *effective* stroke volume (= forward flow volume) the total stroke volume (\rightarrow A2, SV) must be *increased* by the amount of the regurgitant volume, which is possible only by raising the end-diastolic volume (\rightarrow A2, orange area). This is accomplished in acute cases to a certain degree by the Frank-Starling mechanism, in chronic cases, however, by a much more effective dilational *myocardial transformation*. (Acute AR is therefore relatively poorly tolerated: cardiac output \downarrow ; $P_{LA} \uparrow$). The endsystolic volume (\rightarrow A2, ESV) is also greatly increased. According to Laplace's law (\rightarrow p. 225), ventricular dilation demands greater myocardial force as otherwise P_{LV} would decrease. The dilation is therefore accompanied by **left ventricular hypertrophy** (\rightarrow p. 224f.). Because of the flow reversal in the aorta, the diastolic aortic pressure falls below normal. To maintain a normal mean pressure this is compensated by a rise in systolic pressure (\rightarrow A1). This *increased pressure amplitude* can be seen in the capillary pulsation under the finger nails and pulse-synchronous head nodding (Quincke's

and Musset's sign, respectively). At *auscultation* an early diastolic decrescendo murmur (EDM) can be heard over the base of the heart, produced by the regurgitation, as well as a click and a systolic murmur due to the forced large-volume ejection (\rightarrow A1, SM).

The above-mentioned mechanisms allow the heart to **compensate** for chronic AR for several decades. In contrast to AS (\rightarrow p.198), patients with AR are usually capable of a good level of physical activity, because activity-associated tachycardia decreases the duration of diastole and thus the regurgitant volume. Also, peripheral vascular dilation of muscular work has a positive effect, because it reduces the mean diastolic pressure gradient ($P_{Ao} - P_{LV}$). On the other hand, bradycardia or peripheral vasoconstriction can be harmful to the patient.

The compensatory mechanisms, however, come at a price. Oxygen demand rises as a consequence of *increased cardiac work* (= pressure times volume; \rightarrow A2, orange area). In addition, the diastolic pressure, which is so important for *coronary perfusion* (\rightarrow p.216), is reduced and simultaneously the wall tension of the left ventricle is relatively high (see above)—both causes of a lowered transmural coronary artery pressure and hence underperfusion which, in the presence of the simultaneously increased oxygen demand, damages the left ventricle by hypoxia. *Left ventricular failure* (\rightarrow p.224) and *angina pectoris* or *myocardial infarction* (\rightarrow p.220) are the result. Finally, **decompensation** occurs and the situation deteriorates relatively rapidly (*vicious circle*): as a consequence of the left ventricular failure the endsystolic volume rises, while at the same time total stroke volume decreases at the expense of effective endsystolic volume (\rightarrow A2, red area), so that blood pressure falls (*left heart failure*) and the myocardial condition deteriorates further. Because of the high ESV, both the diastolic P_{LV} and the P_{LA} rise. This can cause pulmonary edema and pulmonary hypertension (\rightarrow p.214), especially when dilation of the left ventricle has resulted in *functional mitral regurgitation*.

A. Causes and Consequences of Aortic Regurgitation

Congenital Rheumatic fever Bacterial endocarditis Marfan's syndrome Syphilis Arthritis etc.

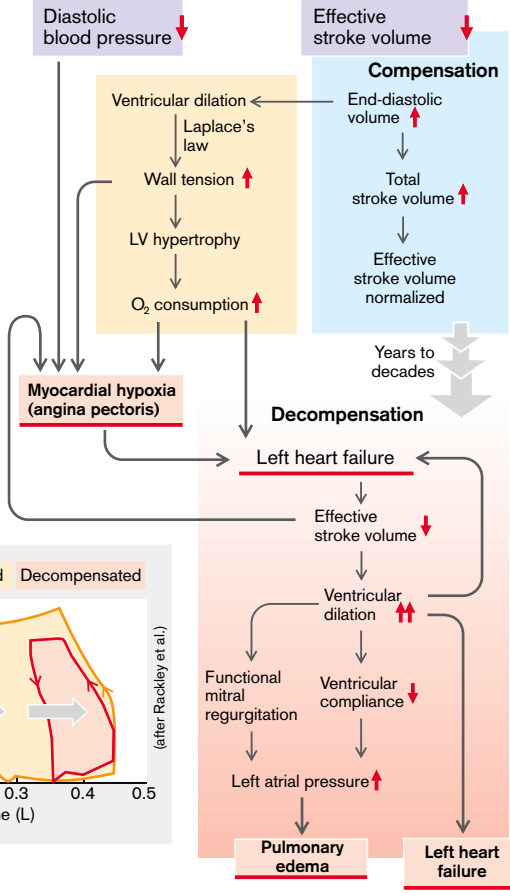
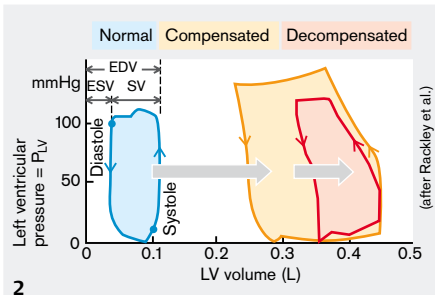
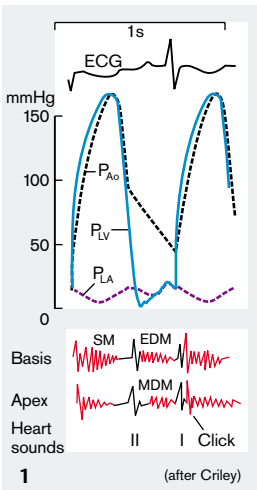
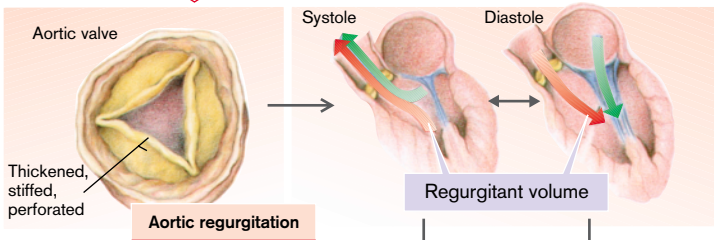

Defects of the Tricuspid and Pulmonary Valves

In principle the **consequences** of stenotic or regurgitant valves of the right heart resemble those of the left one (\rightarrow p. 194–201). Differences are largely due to the properties of the downstream and upstream circulations (pulmonary arteries and venae cavae, respectively).

The **cause** of the rare *tricuspid stenosis* (TS) is usually rheumatic fever in which, as in *tricuspid regurgitation* (TR) of the same etiology, mitral valve involvement usually coexists. TR may also be congenital, for example, *Ebstein's anomaly*, in which the septal leaflet of the tricuspid valve is attached too far into the right ventricle (atrialization of the RV). However, most often TR has a functional cause (dilation and failure of the right ventricle). *Pulmonary valve defects* are also uncommon. Pulmonary stenosis (PS) is usually congenital and often combined with a shunt (\rightarrow p. 204), while pulmonary regurgitation (PR) is most often functional (e.g., in advanced pulmonary hypertension).

Consequences. In **TS** the pressure in the right atrium (P_{RA}) is raised and the diastolic flow through the valve is diminished. As a result, cardiac output falls (valve opening area, normally ca. 7 cm², reduced to < 1.5–2.0 cm²). The low cardiac output limits physical activity. A rise in mean P_{RA} to more than 10 mmHg leads to increased venous pressure (high *a* wave in the central venous pulse; \rightarrow p. 179), peripheral edema, and possibly atrial fibrillation. The latter increases the mean P_{RA} , and thus the tendency toward edema. Edema can also occur in **TR**, because the P_{RA} is raised by the systolic regurgitation (high *v* wave in the central venous pulse). Apart from the situation in Ebstein's anomaly, serious symptoms of TR occur only when there is also pulmonary hypertension or right heart failure (\rightarrow p. 214). **PR** increases the volume load on the right ventricle. As PR is almost always of a functional nature, the effect on the patient is mainly determined by the consequences of the underlying pulmonary hypertension (\rightarrow p. 214). Although, **PS**, similar to **AS**, can be compensated by concentric ventricular hypertrophy, physical activity will be limited (cardiac output \downarrow), and fatigue and syncope may occur.

At **auscultation** the changes due to valvar defects of the right heart are usually louder during inspiration (venous return increased).

- **TS:** First heart sound split, early diastolic tricuspid opening sound followed by diastolic murmur (tricuspid flow murmur) that increases in presystole during sinus rhythm (atrial contraction);
- **TR:** Holosystolic murmur of regurgitant flow; presence (in adults) or accentuation (in children) of third heart sound (due to increased diastolic filling) and of the fourth heart sound (forceful atrial contraction);
- **PS:** Occurrence or accentuation of fourth heart sound, ejection click (not in subvalvar or supravalvar stenosis); systolic flow murmur;
- **PR:** Early diastolic regurgitation murmur (Graham–Steell murmur).

Circulatory Shunts

A *left-to-right shunt* occurs when arterialized blood flows back into the venous system without having first passed through the peripheral capillaries. In *right-to-left shunts* systemic venous (partially deoxygenated) blood flows directly into the arterial system without first passing through the pulmonary capillaries.

In the **fetal circulation** (\rightarrow **A**) there is

- low resistance in the systemic circulation (placenta!),
- high pressure in the pulmonary circulation (\rightarrow **B2**),
- high resistance in the pulmonary circulation (lungs unexpanded and hypoxic vasoconstriction; \rightarrow **C**),
- right-to-left shunt through the foramen ovale (FO) and ductus arteriosus Botalli (DA).

At birth the following important changes occur:

1. Clamping or spontaneous constriction of the umbilical arteries to the placenta increases the peripheral resistance so that the *systemic pressure rises*.
2. Expansion of the lungs and rise in the alveolar P_{O_2} lower the pulmonary vascular resistance (\rightarrow **C**), resulting in an increase in blood flow through the lungs and a drop in the *pressure in the pulmonary arteries* (\rightarrow **B1,2**).

A. Fetal Circulation

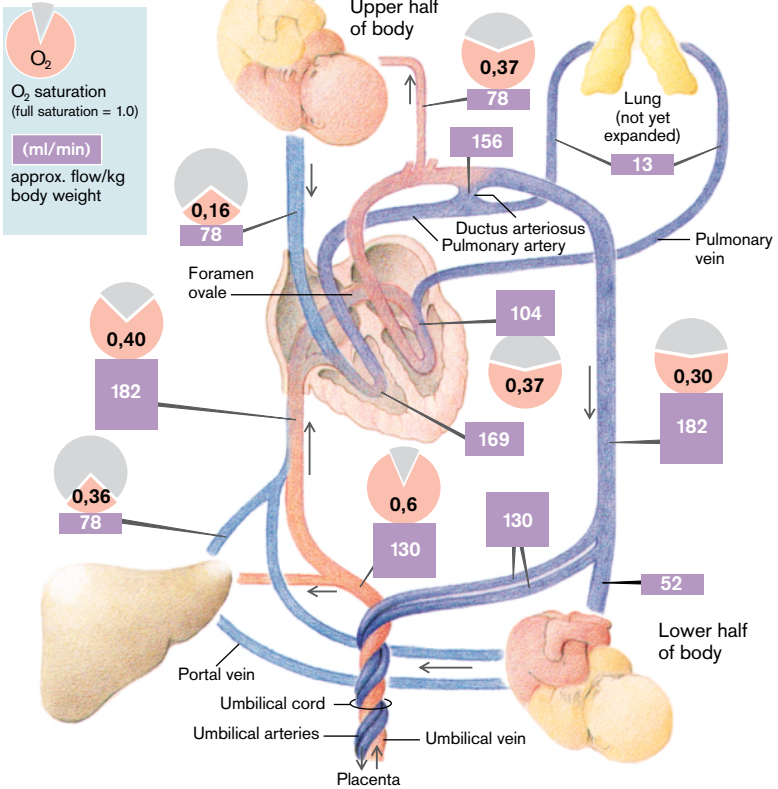

B. Pulmonary Circulation

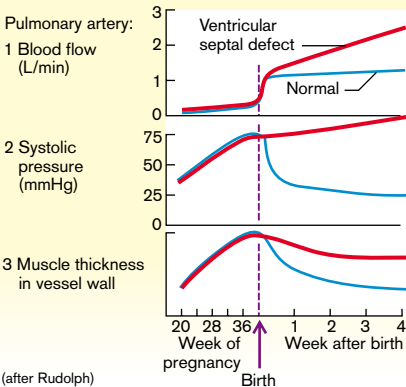

C. Fetal Hypoxic Vasoconstriction

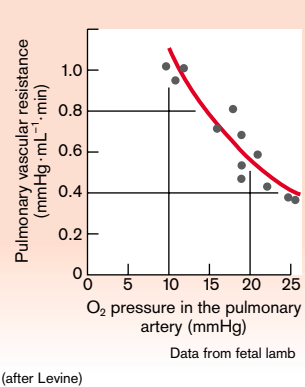

3. As a result, there is *physiological reversal of the shunt* through the foramen ovale (FO) and ductus arteriosus (DA), from right-to-left to left-to-right (left atrium to right atrium and aorta to pulmonary artery).
4. These shunts normally *close* at or soon after birth, so that systemic and pulmonary circulations are now *in series*.

Abnormal shunts can be caused by *patency* of the duct (patent or persisting DA [PDA]; →E) or of the FO (PFO), by defects in the *atrial or ventricular septum* (ASD or VSD), or by *arteriovenous fistulae*, etc. **Size** and **direction of the shunt** in principle depend on: 1) the *cross-sectional area* of the shunt opening; and 2) the *pressure difference* between the connected vessels or chambers (→D). If the opening is relatively small, 1) and 2) are the principal determining factors (→D1). However, if the shunt between functionally similar vascular spaces (e.g., aorta and pulmonary artery; atrium and atrium, ventricle and ventricle) is across a large cross-sectional area, pressures in the two vessels or chambers become (nearly) equalized. In this case the direction and volume of the shunt is determined by 3) *outflow resistance* from the shunt-connected vessels or chambers (→D2; e.g., PDA), as well as 4) their *compliance* (= *volume distensibility*; e.g., of the ventricular walls in VSD; →D3).

The **ductus arteriosus** (DA) normally closes within hours, at most two weeks, of birth due to the lowered concentration of the vasodilating prostaglandins. If it remains patent (PDA), the fetal right-to-left shunt turns into a *left-to-right shunt* (→E, top), because the resistances in the systemic and pulmonary circuits have changed in opposite directions. At auscultation a characteristic flow murmur can be heard, louder in systole than diastole (“*machinery murmur*”). If the **cross-sectional area of the shunt connection is small**, the aortic pressure is and remains much higher than that in the pulmonary artery (→D1, ΔP), the shunt volume will be small and the pulmonary artery pressure nearly normal. If the **cross-sectional area of the shunt connection is large**, the shunt volume will also be large and be added to the normal ejection volume of the right ventricle, with the result that pulmonary blood flow and inflow into the left heart chambers are much increased (→E, left). In compensa-

tion the left ventricle ejection volume is increased (Frank–Starling mechanism; possibly ventricular hypertrophy), and there will be a lasting *increased volume load on the left ventricle* (→E, left), especially when the pulmonary vascular resistance is very low postnatally (e.g., in preterm infants). As the ability of the neonate’s heart to hypertrophy is limited, the high volume load can often lead to *left ventricular failure* in the first month of life.

If, on the other hand, the pulmonary vascular resistance (R_{pulm}) remains relatively high postnatally (→E, right), and therefore the shunt volume through the ductus is relatively small despite a large cross-sectional area, a moderately increased left ventricular load can be compensated for a long time. However, in these circumstances the level of pulmonary artery pressure will become similar to that of the aorta. **Pulmonary (arterial) hypertension** occurs (→E, right and p. 214). This, if prolonged, will lead to damage and hypertrophy of the pulmonary vessel walls and thus to a further rise in pressure and resistance. Ultimately, a **shunt reversal** may occur with a *right-to-left shunt* through the ductus (→E, bottom left). Aortic blood distal to the PDA will now contain an admixture of pulmonary arterial (i.e., hypoxic) blood (cyanosis of the lower half of the body; clubbed toes but not fingers). The *pressure load on the right heart* will after a period of compensating right ventricular hypertrophy ultimately lead to *right ventricular failure*. If functional pulmonary valve regurgitation occurs (caused by the pulmonary hypertension), it may accelerate this development because of the additional right ventricular volume load. Early closure of the PDA, whether by pharmacological inhibition of prostaglandin synthesis, by surgical ligation or by transcatheter closure, will prevent pulmonary hypertension. However, closure of the ductus after shunt reversal will aggravate the hypertension.

A large **atrial septal defect** initially causes a left-to-right shunt, because the right ventricle being more distensible than the left ventricle offers less resistance to filling during diastole and can thus accommodate a larger volume than the left ventricle. However, when this volume load causes hypertrophy of the right ventricle its compliance is decreased, right atrial pressure rises and shunt reversal may occur.

D. Determining Factors for Direction and Size of Circulatory Shunts

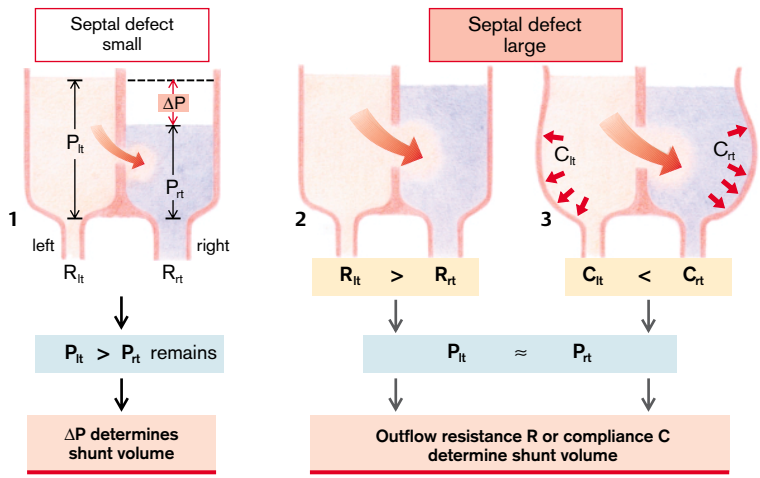

E. Consequences of Postnatal Patent Ductus Arteriosus (PDA)

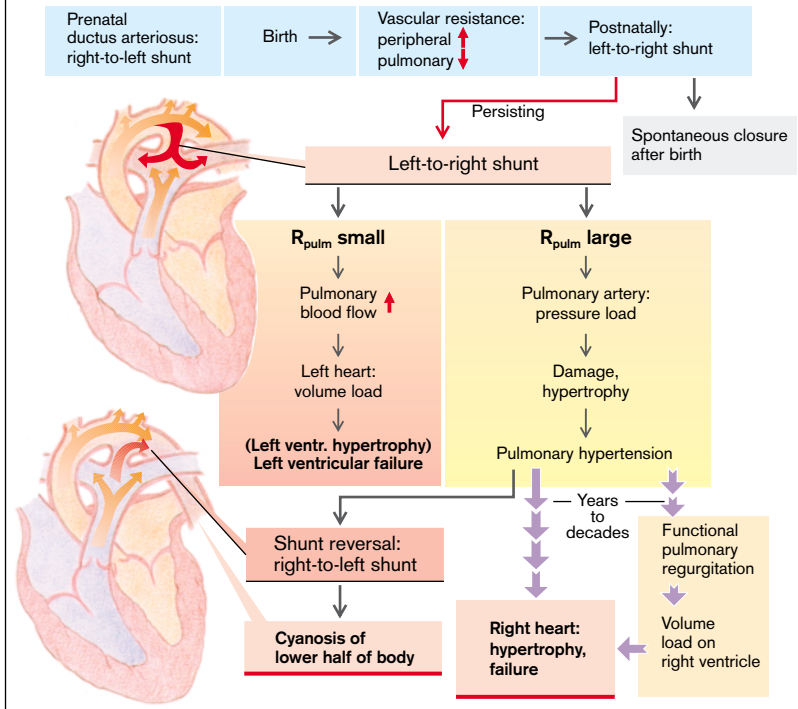

Arterial Blood Pressure and its Measurement

The systemic arterial blood pressure rises to a maximum (the **systolic pressure** [P_S]), during the ejection period, while it falls to a minimum (the **diastolic pressure** [P_D]) during diastole and the iso(volu)metric period of systole (aortic valve closed) (\rightarrow A). Up to about 45 years of age the resting (sitting or recumbent) P_D ranges from 60–90 mmHg (8–12 kPa); P_S ranges from 100–140 mmHg (13–19 kPa) (\rightarrow p. 208). The difference between P_D and P_S is the **blood pressure amplitude** or **pulse pressure**.

The **mean blood pressure** is decisive for peripheral arterial perfusion. It can be determined graphically (\rightarrow A) from the invasively measured blood pressure curve (e.g., arterial catheter), or while recording such a curve by dampening down the oscillations until only the mean pressure is recorded.

In the vascular system the flow fluctuations in the great arteries are dampened through the “windkessel” (compression chamber) effect to an extent that precapillary blood no longer flows in spurts but continuously. Such a system consisting of highly compliant conduits and high-resistance terminals, is called a *hydraulic filter*. The arteries become more rigid with age, so that the P_S rise per volume increase ($\Delta P/\Delta V = \text{elastance}$) becomes greater and compliance decreases. This mainly increases P_S (\rightarrow C), without necessarily increasing the mean pressure (the shape of the pressure curve is changed). Thoughtless pharmacological lowering of an elevated P_S in the elderly can thus result in dangerous underperfusion (e.g., of the brain).

Measuring blood pressure. Blood pressure (at the level of the heart) is routinely measured according to the *Riva-Rocci* method, by sphygmomanometer (\rightarrow B). An inflatable cuff is fitted snugly around the upper arm (its width at least 40% of the arm’s circumference) and under manometric control inflated to ca. 30 mmHg (4 kPa) above the value at which the palpated radial pulse disappears. A stethoscope having been placed over the brachial artery near the elbow, at the lower edge of the cuff, the cuff pressure is then slowly lowered (2–4 mmHg/s). The occurrence of the first pulse-synchronous sound (clear, tapping

sound; phase 1 of Korotkoff) represents P_S and is recorded. Normally this sound at first becomes softer (phase 2) before getting louder (phase 3), then becomes muffled in phase 4 and disappears completely (phase 5). The latter is nowadays taken to represent P_D and is recorded as such.

Sources of error when measuring blood pressure. Complete disappearance of the sound sometimes occurs at a very low pressure. The difference between phases 4 and 5 (normally about 10 mmHg) is increased by conditions and diseases that favor flow turbulence (physical activity, fever, anemia, thyrotoxicosis, pregnancy, aortic regurgitation, AV fistula). If blood pressure is measured again, the cuff pressure must be left at zero for one to two minutes, because venous congestion may give a falsely high diastolic reading. The cuff should be 20% broader than the diameter of the upper arm. A cuff that is too small (e.g., in the obese, in athletes or if measurement has to be made at the thigh) also gives falsely high diastolic values, as does a too loosely applied cuff. A false reading can also be obtained when the auscultatory sounds are sometimes not audible in the range of higher amplitudes (auscultatory gap). In this case the true P_S is obtained only if the cuff pressure is high enough to begin with (see above).

It is sufficient in follow-up monitoring of systemic hypertension (e.g., in labile hypertension from which fixed hypertension can often develop; \rightarrow D and p. 208) to measure blood pressure in one arm only (the same one every time, if possible). Nevertheless, in cases of stenosis in one of the great vessels there can be considerable, diagnostically important, **differences in blood pressure between left and right arm** (pressure on the right > left, except in dextrocardia). This occurs in *supravalvar aortic stenosis* (mostly in children) and the *subclavian steal syndrome*, caused by narrowing in the proximal subclavian artery, usually of atherosclerotic etiology (ipsilateral blood pressure reduced). **Blood pressure differences between arms and legs** can occur in congenital or acquired (usually atherosclerotic) stenoses of the aorta distal to the origin of the arteries to the arms.

A. Aortic Pressure Curve (Invasive Measurement)

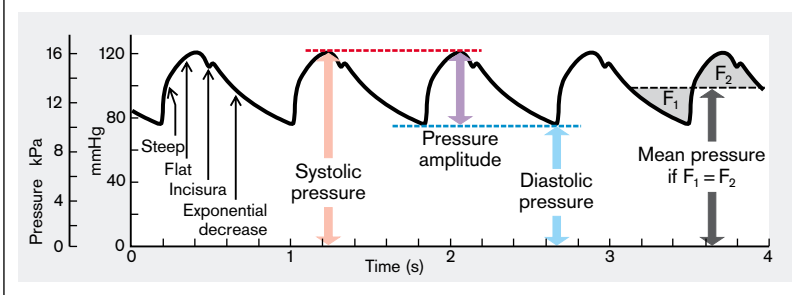

B. Measuring Blood Pressure with Sphygmomanometer (after Riva-Rocci)

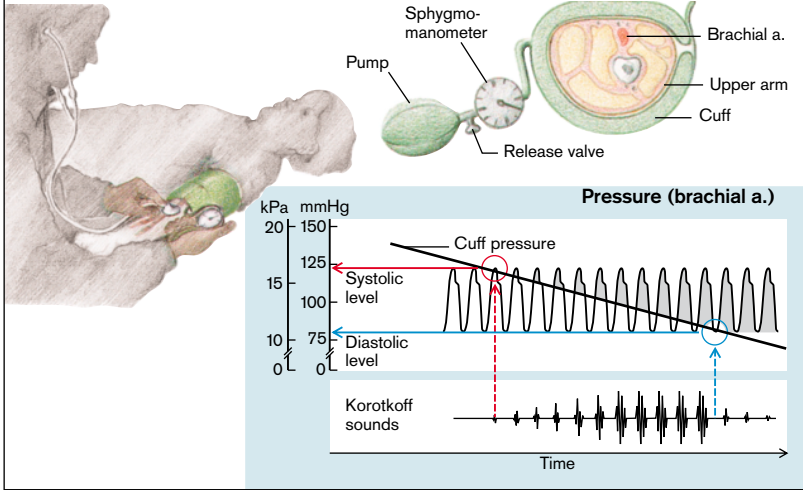

C. Age-related Blood Pressure

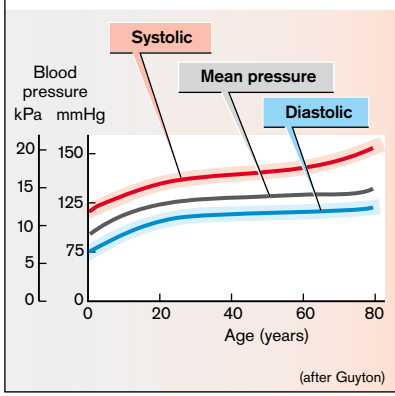

D. Incidence of Fixed Hypertension

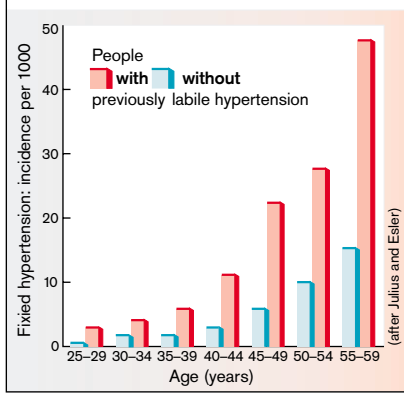

Hypertension

Hypertension (H.), used as a term by itself, refers to an abnormally high arterial pressure in the systemic circulation (for pulmonary hypertension, → p. 214). In the industrialized countries it affects about 20% of the population. As H. almost always begins insidiously, yet can be treated effectively, the *upper limit of normal blood pressure* needs to be determined. The World Health Organisation (WHO) has proposed the following values for all age groups (mmHg/7.5 = kPa):

	normal	Threshold hypertension	Hypertension
diastolic pressure (P_D [mmHg])	< 90	90–95	> 95
systolic pressure (P_S [mmHg])	< 140	140–160	> 160

Cases of alternating normal and elevated levels (*labile H.*) are included in the column 'Threshold hypertension'. Patients with a labile H. often develop *fixed H.* later (→ p. 207 D). As P_S regularly rises with age (→ p. 207 C), the upper limit of P_S in adults has been widely set at 150 mmHg for those aged 40–60 years and at 160 mmHg for those aged over 60 years (P_D at 90 mmHg for both adult groups). Lower values have been set for *children*. Assessment of blood pressure should be based on the mean values of at least 3 readings on two days (see also p. 206).

The product of *cardiac output* (= stroke volume [SV] · heart rate) and *total peripheral resistance* (TPR) determines blood pressure (Ohm's law). H. thus develops after an increase in cardiac output or TPR, or both (→ A). In the former case one speaks of *hyperdynamic H.* or *cardiac output H.*, with the increase in P_S being much greater than that in P_D . In *resistance H.*, P_S and P_D are either both increased by the same amount or (more frequently) P_D more than P_S . The latter is the case when the increased TPR delays ejection of the stroke volume.

The increase of cardiac output in **hyperdynamic hypertension** is due to an *increase in either heart rate or extracellular volume*, leading to an increased venous return and thus an *increased stroke volume* (Frank–Starling mecha-

nism). Similarly, an increase in *sympathetic activity* of central nervous system origin and/or *raised responsiveness to catecholamines* (e.g., caused by cortisol or thyroid hormone) can cause an increase in cardiac output (→ A, left).

Resistance hypertension is caused mainly by abnormally high *peripheral vasoconstriction* (arterioles) or some other narrowing of peripheral vessels (→ A, right), but may also be due to an increased blood viscosity (increased hematocrit). Vasoconstriction mainly results from *increased sympathetic activity* (of nervous or adrenal medullary origin), raised responsiveness to catecholamines (see above), or an increased concentration of *angiotensin II*. *Autoregulatory mechanisms* also include vasoconstriction. If, for example, blood pressure is increased by a rise in cardiac output (see above), various organs (e.g., kidneys, gastrointestinal tract) "protect" themselves against this high pressure (→ A, middle). This is responsible for the frequently present vasoconstrictor component in hyperdynamic H. that may then be transformed into resistance H. (→ A). Additionally, there will be *hypertrophy* of the vasoconstrictor musculature. Finally, H. will cause *vascular damage* that will increase TPR (*fixation* of the H.).

Some of the **causes of hypertension** are known (e.g., renal or hormonal abnormalities; → B2, 3), but these forms make up only about 5–10% of all cases. In all others the diagnosis by exclusion is **primary or essential hypertension** (→ B1). Apart from a *genetic component*, more women than men and more urbanites than country dwellers are affected by primary H. In addition, chronic *psychological stress*, be it job-related (pilot, bus driver) or personality-based (e.g., "frustrated fighter" type), can induce hypertension. Especially in "salt-sensitive" people (ca. 1/3 of patients with primary H.; increased incidence when there is a family history) the *high NaCl intake* (ca. 10–15 g/d = 170–250 mmol/d) in the western industrialized countries might play an important role. While the organism is well protected against Na^+ loss (or diminished extracellular volume) through an increase in aldosterone, those with an increased salt sensitivity are apparently relatively unprotected against a high

A. Principles of the Development of Hypertension

$$\text{Arterial blood pressure} = \text{Cardiac output (CO)} \times \text{Total peripheral resistance (TPR)}$$

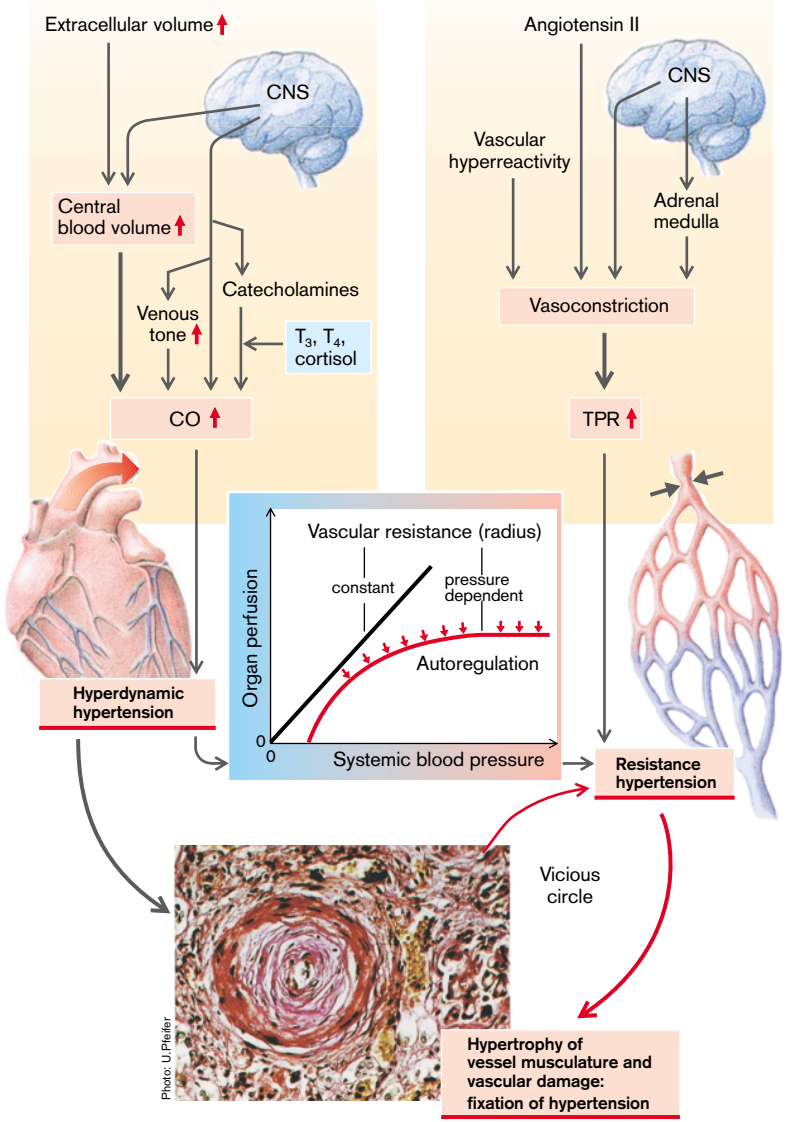

NaCl intake. In these patients, aldosterone release is so strongly inhibited even at "normal" Na^+ intake ($> 100 \text{ mmol/d}$) that it cannot be lowered any further. A diet with low NaCl intake would in this case bring NaCl balance into the aldosterone regulatory range.

The actual **connection between NaCl sensitivity and primary H.** has not been fully elucidated, but the possibility is being considered that responsiveness to catecholamines is raised in people sensitive to NaCl. This results, for example, on psychological stress, in a greater than normal rise in blood pressure, on the one hand, due directly to the effect of increased cardiac stimulation ($\rightarrow \text{B}$, upper right) and, on the other hand, indirectly as a result of increased renal absorption and thus retention of Na^+ (rise in extracellular volume leads to hyperdynamic H.). The increased blood pressure leads to *pressure diuresis* with increased Na^+ excretion, restoring Na^+ balance (Guyton). This mechanism also exists in healthy people, but the pressure increase required for excretion of large amounts of NaCl is much lower ($\rightarrow \text{C}$, a \blacktriangleright b). In primary H. (as in disorders of renal function) the NaCl-dependent increase in blood pressure is greater than normal ($\rightarrow \text{C}$, c \blacktriangleright d). A diet that is low in Na^+ can thus lower (not yet fixed) H. in these cases (C, c \blacktriangleright e). A simultaneously elevated K^+ supply accentuates this effect for unknown reasons. The cellular mechanism of salt sensitivity still awaits clarification. It is possible that changes in cellular Na^+ transport are important. In fact cellular Na^+ concentration is raised in primary H., which decreases the driving force for the $3 \text{ Na}^+/\text{Ca}^{2+}$ exchange carrier in the cell membrane, as a result of which the intracellular Ca^{2+} concentration rises, which in turn increases the tone of the vasoconstrictor muscles (Blaustein). It is possible that digitalis-like *inhibitors of $\text{Na}^+-\text{K}^+-\text{ATPase}$* are involved (ouabain?). They may be present in larger amounts, or there may be a special sensitivity to them in primary H. Atriopeptin (= atrial natriuretic peptide [ANP]), which has vasodilator and natriuretic effects, is probably not involved in the development of primary H. Although the concentration of *renin* is not elevated in primary H., blood pressure can be reduced even in primary H. by inhibiting the angiotensin-converting enzyme (ACE inhibi-

tors; see below) or angiotensin receptor antagonists.

The various forms of **secondary hypertension** make up only 5–10% of all hypertensive cases ($\rightarrow \text{B2, 3, 4}$), but contrary to primary H. their cause can usually be treated. Because of the late consequences of H. ($\rightarrow \text{E}$), such treatment must be initiated as early as possible. **Renal hypertension**, the most common form of secondary H., can have the following, often partly overlapping, causes ($\rightarrow \text{B2}$, see also p.114): Every *renal ischemia*, for example, resulting from aortic coarctation or renal artery stenosis, but also from narrowing of the renal arterioles and capillaries (glomerulonephritis, hypertension-induced atherosclerosis), leads to the release of *renin* in the kidneys. It splits the decapeptide angiotensin I from angiotensinogen in plasma. A peptidase (angiotensin-converting enzyme, ACE), highly concentrated especially in the lungs, removes two amino acids to form *angiotensin II*. This octapeptide has a strong vasoconstrictor action (TPR rises) and also releases *aldosterone* from the adrenal cortex (Na^+ retention and increase in cardiac output), both these actions raising the blood pressure ($\rightarrow \text{B2}$). In kidney disease with a significant *reduction of the functioning renal mass*, Na^+ retention can therefore occur even during normal Na^+ supply. The renal function curve is steeper than normal, so that Na^+ balance is restored only at hypertensive blood pressure levels ($\rightarrow \text{C}$, c \blacktriangleright d). Glomerulonephritis, renal failure, and nephropathy of pregnancy are some of the causes of the primarily hypervolemic form of renal H. Renal H. can also be caused by a *renin-producing tumor* or (for unknown reasons) by a *polycystic kidney*. The kidney is also central to other forms of hypertension that do not primarily originate from it (primary H., hyperaldosteronism, adrenogenital syndrome, Cushing's syndrome). Furthermore, in every case of chronic H. secondary changes will occur sooner or later (vascular wall hypertrophy, atherosclerosis): they fix the H. even with effective treatment of the primary cause. If unilateral renal artery stenosis is repaired surgically rather late, for example, the other kidney, damaged in the meantime by the hypertension, will maintain the H.

Hormonal hypertension can have several causes ($\rightarrow \text{B3}$):

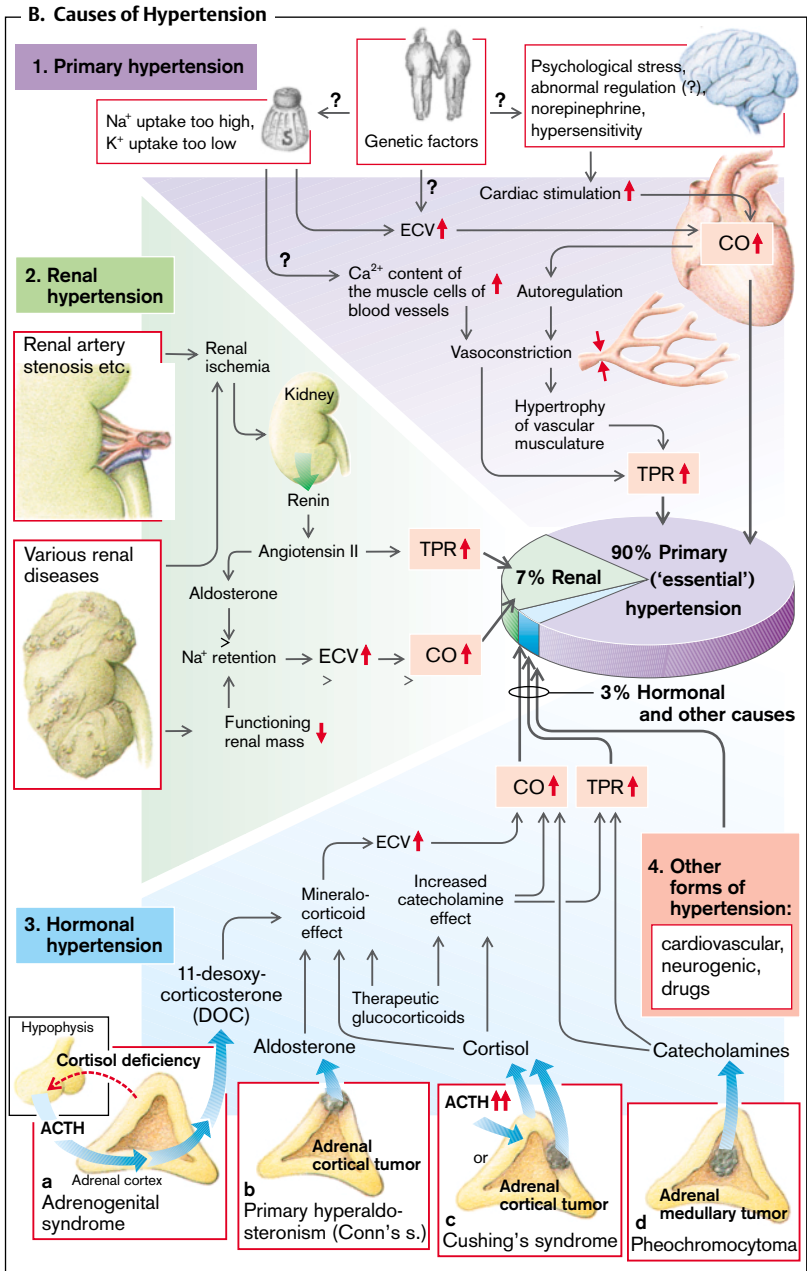

▶
 ◆ In the *adrenogenital syndrome* (→ **B3a**) cortisol formation in the adrenal cortex is blocked, and thus adrenocorticotrophic hormone (ACTH) release is not inhibited. As a result excessive amounts of mineralocorticoid-active precursors of cortisol and aldosterone, for example, 11-deoxycorticosterone (DOC), are produced and released (→ p. 264 ff.). This leads to Na^+ retention, hence to an increase in extracellular volume (ECV) and thus to cardiac output H.

◆ *Primary hyperaldosteronism* (Conn's syndrome; → **B3b**). In this condition an adrenal cortical tumor releases large amounts of aldosterone without regulation. Also in this case Na^+ retention in the kidney leads to cardiac output H.

◆ *Cushing's syndrome* (→ **B3c**). Inadequate ACTH release (neurogenic cause; hypophyseal tumor) or an autonomous adrenal cortical tumor increase plasma glucocorticoid concentration, resulting in a raised catecholamine effect (cardiac output increased), and the mineralocorticoid action of high levels of cortisol (Na^+ retention) lead to H. (→ p. 264 ff.). A similar effect occurs from eating large amounts of *liquorice*, because the glycyrrhizinic acid contained in it inhibits renal 11β -hydroxysteroid dehydrogenase. As a result, cortisol in the kidneys is not metabolized to cortisone but rather has its full effect on the renal mineralocorticoid receptor.

◆ *Pheochromocytoma* (→ **B3d**) is an adrenomedullary tumor that produces catecholamines, resulting in uncontrolled high epinephrine and norepinephrine levels and thus both cardiac output hypertension and resistance hypertension.

◆ *Contraceptive pills* can cause Na^+ retention and thus cardiac output hypertension.

Neurogenic hypertension. Encephalitis, cerebral edemas or hemorrhage, and brain tumors may lead to a massive rise in blood pressure via central nervous stimulation of the sympathetic nervous system. An abnormally high central stimulation of cardiac action as part of the hyperkinetic heart syndrome may also cause H.

The **consequences of hypertension** (→ **E**) most importantly result from *atherosclerotic damage* in arterial vessels (→ p. 236 ff.), which can be observed well by means of funduscopy. Because of the resulting increase in flow resistance, every form of hypertension ultimately creates a vicious circle. Vascular damage finally leads to *ischemia* of various organs and tissues (myocardium, brain, kidneys, mesenteric vessels, legs), renal ischemia accelerating the vicious circle. Damage to the vascular walls together with hypertension can, for example, lead to brain hemorrhage (stroke) and in the large arteries (e.g., aorta) to the formation of aneurysms and ultimately their rupture (→ p. 238). *Life expectancy* is therefore markedly reduced. American life insurance companies, monitoring the fate of 1 million men whose blood pressure had been normal, slightly, or moderately elevated when aged 45 years (→ **D**), found that of those men who definitely had normal blood pressure (ca. 132/85 mmHg) nearly 80% were still alive 20 years later, while of those with initially raised blood pressure (ca. 162/100 mmHg) fewer than 50% had survived.

C. Na⁺ Uptake and Blood Pressure

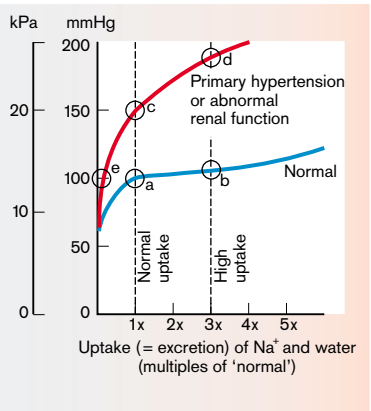

D. Mortality and Hypertension

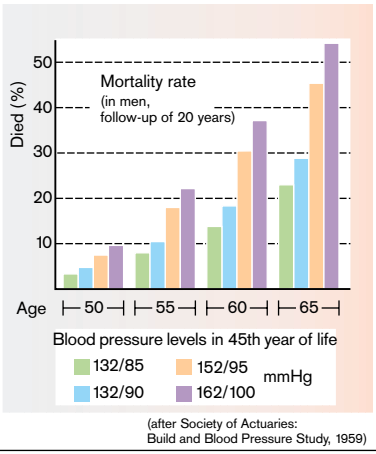

E. Consequences of Hypertension

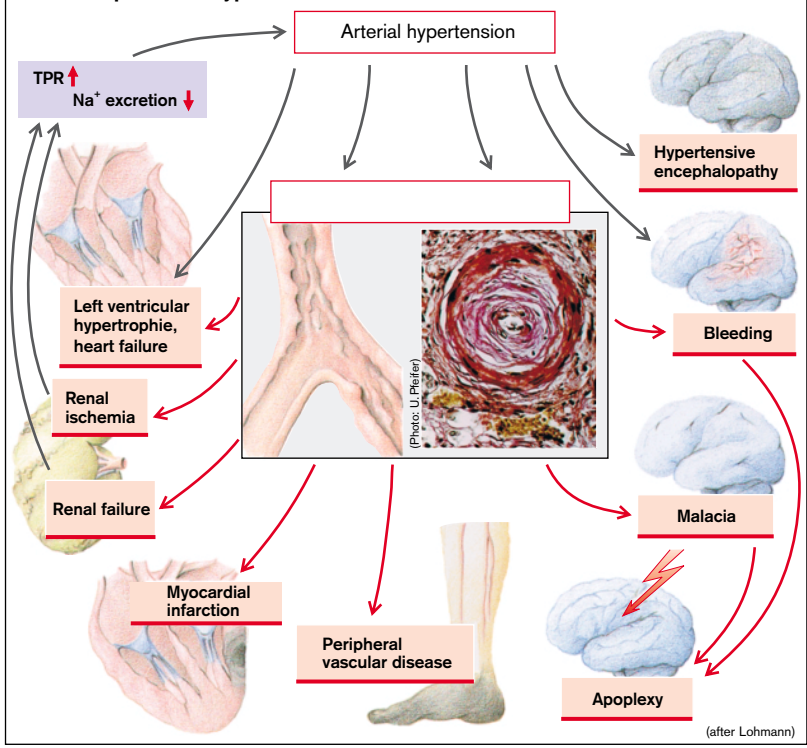

Pulmonary Hypertension

The mean pulmonary artery pressure ($\bar{P}_{PA} \approx 15 \text{ mmHg} = 2 \text{ kPa}$) is determined by three variables, namely pulmonary vascular resistance (PVR), cardiac output, and left atrial pressure ($P_{LA} = \text{ca. } 5 \text{ mmHg} = 0.7 \text{ kPa}$).

According to Ohm's law $\Delta P = PVR \cdot CO$.

$$\text{As } \Delta P = \bar{P}_{PA} - P_{LA},$$

$$\bar{P}_{PA} = PVR \cdot CO + P_{LA}.$$

Pulmonary hypertension (PHT) develops when one (or several) of the above variables is raised so much that at rest \bar{P}_{PA} is over 20 mmHg; on exercise it is above 32 mmHg (see pulmonary edema, p. 80). In principle, PHT can have three causes ($\rightarrow A$):

◆ **PVR rise**, so-called *obstructive PHT*, caused, for example, by pulmonary embolism or emphysema. PVR may further increase because of the resulting hypoxemia and its consequences (pulmonary hypoxic vasoconstriction, increased hematocrit).

◆ **P_{LA} rise**, so-called *passive PHT*, for example, in mitral stenosis ($\rightarrow A$, upper right and p. 194).

◆ **Cardiac output increase**, except in left-to-right shunt ($\rightarrow p. 204$). A rise in cardiac output alone will lead to (*hyperkinetic*) PHT only in extreme cases, because the pulmonary vasculature is very distensible and additional blood vessels can be recruited. A rise in cardiac output (fever, hyperthyroidism, physical exertion) can, however, aggravate an existing PHT due to other reasons.

Acute PHT almost always results from a reduction in the cross-sectional area of the vascular bed (of at least 50%, because of the high vascular distensibility), as by *pulmonary embolism*, i.e., migration of *thrombi* or (rarely) other emboli from their site of origin into the pulmonary arteries ($\rightarrow A$, top and p. 240). If embolism arises, it is likely that additional (hypoxic?) vasoconstriction will develop, which will then reduce the vascular cross-sectional area even more. Sudden vascular obstruction causes *acute cor pulmonale* (acute right heart load). In *acute PHT* the right ventricular systolic pressure can rise to over 60 mmHg (8 kPa), but may become normal again within 30–60 minutes in certain circumstances, for example, if the thrombus has

moved more distally, thus increasing the vascular cross-sectional area. Pressure may also be reduced by thrombolysis or possibly by diminished vasoconstriction. Embolism may result in *pulmonary infarction*, especially when medium-sized vessels are obstructed and at the same time the blood supply to the bronchial arteries is reduced (e.g., in pulmonary venous congestion or systemic hypotension). However, massive pulmonary embolism may also lead to *acute right heart failure* ($\rightarrow A$, bottom right), so that flow into the left ventricle and thus its output falls. This in turn leads to a decrease in systemic blood pressure and to *circulatory shock* and its consequences ($\rightarrow p. 230$).

Among the **causes of chronic PHT** are:

- Lung disease** (asthma, emphysema, chronic bronchitis or fibrosis, together accounting for > 90% of chronic cor pulmonale cases);
- Chronic *thromboembolism* and systemic *vascular disease*;
- Extrapulmonary causes of abnormal pulmonary function (thoracic deformity, neuromuscular disease, etc.);
- Removal of lung tissue (tuberculosis, tumors);
- Chronic *altitude hypoxia* with hypoxic constriction that can also, to an extent, be involved in causes a–c;
- Idiopathic primary PHT of unknown etiology.

Causes *b* and *e* lead to *precapillary PHT*; cause *a* usually to *capillary PHT*. In all these disorders the resistance in the pulmonary circulation is chronically elevated, due to either exclusion of large segments of the lung, or generalized vascular obstruction. The **consequence of chronic PHT** is *right ventricular hypertrophy* (*chronic cor pulmonale*; $\rightarrow A$, bottom left) and ultimately *right ventricular failure* ($\rightarrow A$, bottom right). In contrast to a–f, the cause of *passive PHT* is primarily not in the lung but in the *left heart* (*postcapillary PHT*). Thus, almost all patients with *mitral valve disease* ($\rightarrow p. 196 \text{ ff.}$) or *left heart failure* ($\rightarrow p. 224 \text{ ff.}$) develop PHT.

A. Causes and Consequences of Pulmonary Hypertension

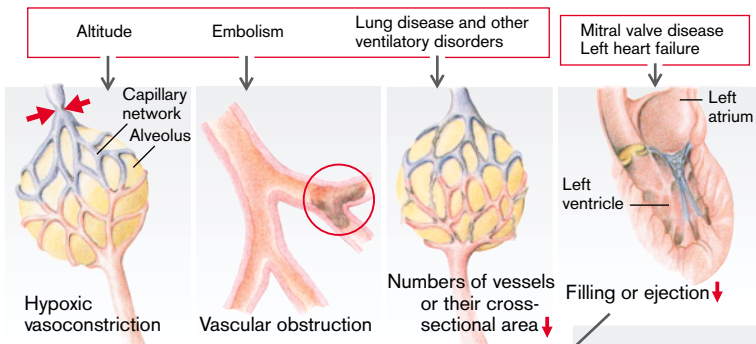

$$\text{Cardiac output (CO)} \uparrow \times \text{Pulmonary vascular resistance (PVR)} \uparrow + \text{Left atrial pressure (P}_{LA}) \uparrow = \text{Mean pulmonary a. pressure (P}_{AP}) \uparrow$$

chronic Pulmonary hypertension acute

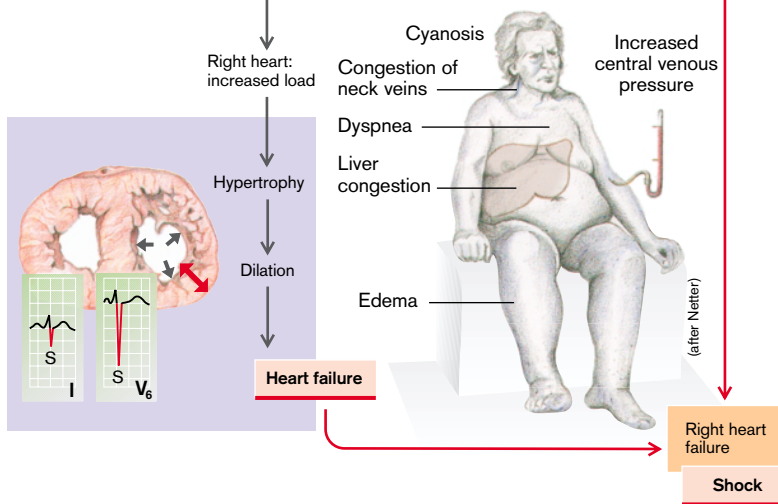

Coronary Circulation

The myocardial blood supply comes from the two coronary arteries that arise from the aortic root (\rightarrow B, D). Usually the right coronary artery supplies most of the right ventricle, the left one most of the left ventricle. The contribution of the two arteries to the supply of the interventricular septum and the posterior wall of the left ventricle varies.

Coronary blood flow, \dot{Q}_{cor} , has a few special features:

1. Phasic flow. \dot{Q}_{cor} changes markedly during the cardiac cycle (\rightarrow A), especially due to the high tissue pressure during systole that, in areas close to the endocardial regions of the left ventricle, reaches ca. 120 mmHg (\rightarrow B). While the main epicardial branches of the coronary arteries and the flow in the subepicardial regions are largely unaffected by this (\rightarrow B), vessels near the endocardium of the left ventricle are "squeezed" during systole, because during this phase the extravascular pressure (\approx left ventricular pressure) surpasses the pressure in the lumen of the coronary arteries. Blood supply to the left ventricle is therefore largely limited to the diastole (\rightarrow A). Conversely, the high systolic tissue pressure presses the blood out of the coronary sinus and other veins, so that most of it flows into the right occurs during systole.

2. Adaptation to O_2 demand is achieved largely by changes in vascular resistance. O_2 demand of an organ can be calculated from the blood flow through it, \dot{Q} , multiplied by the arteriovenous O_2 concentration difference $(C_a - C_v)_{O_2}$. If O_2 demand rises, for example, through physical activity or hypertension (\rightarrow C, right and p. 218), both variables may in principle be increased, but $(C_a - C_v)_{O_2}$ and thus oxygen extraction ($= 100 \cdot [(C_a - C_v)/C_a]_{O_2} \approx 60\%$) is very high even at rest. During physical work, O_2 supply to the myocardium, and thus cardiac work, can essentially only be increased by an increase in \dot{Q}_{cor} ($=$ aortic pressure P_{A0} /coronary resistance R_{cor}). If P_{A0} remains unchanged, R_{cor} must be reduced (vasodilation; \rightarrow C, left), which is normally possible down to ca. 20–25% of the resting value (coronary reserve). In this way \dot{Q}_{cor} can be increased up to four to five times the resting value, i.e., it will be able to meet the ca. four to fivefold increase in O_2

demand of the heart at maximal physical work (\rightarrow p. 219 A, normal).

3. \dot{Q}_{cor} is closely linked to myocardial O_2 demand. The myocardium works aerobically, i.e., there must be a rapid and close link between the momentary energy demand and \dot{Q}_{cor} . Several factors are involved in this autoregulation:

◆ **Metabolic factors.** First of all, O_2 acts as a vasoconstrictor, i.e., O_2 deficiency dilates the coronary arteries. AMP, a metabolic breakdown product of ATP, cannot be sufficiently regenerated to ATP during hypoxia, and thus the concentration of AMP and its breakdown product *adenosine* rises in the myocardium. Adenosine acts as a vasodilator on the vascular musculature via A_2 receptors (cAMP increase). Finally, the accumulation of lactate and H^+ ions (both of them products of the anaerobic myocardial metabolism; \rightarrow p. 219 C) as well as prostaglandin I_2 will locally cause vasodilation.

◆ **Endothelium-mediated factors.** ATP (e.g., from thrombocytes), ADP, bradykinin, histamine, and acetylcholine are vasodilators. They act indirectly by releasing *nitric oxide* (NO) that secondarily diffuses into the vascular muscle cells, where it increases guanylylcyclase activity, and thus intracellularly raises the concentration of cyclic guanosine monophosphate (cGMP). Finally, cGMP activates protein kinase G, which relaxes the vascular musculature.

◆ **Neurohumoral factors.** Epinephrine and norepinephrine, circulating and released from the sympathetic nerve fiber endings, respectively, act as vasoconstrictors on the α_1 -adrenoreceptors that prevail in *epicardial vessels*, and as vasodilators at β -adrenoreceptors that predominate in *subendocardial vessels*.

If O_2 supply can no longer keep in step with oxygen demand, for example, at a high heart rate with a long systole, or in atherosclerotic obstruction of the coronary arteries, **coronary insufficiency** (hypoxia) results (\rightarrow C, D and p. 218 ff.).

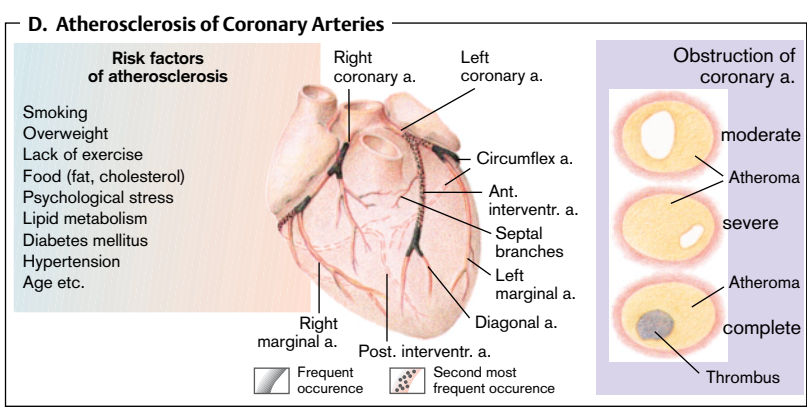
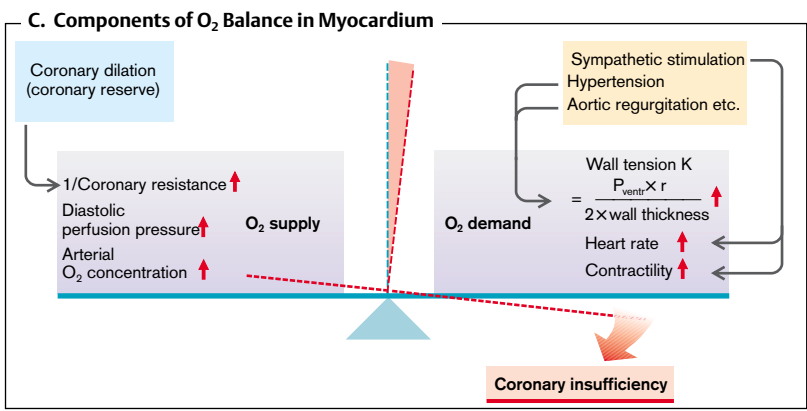
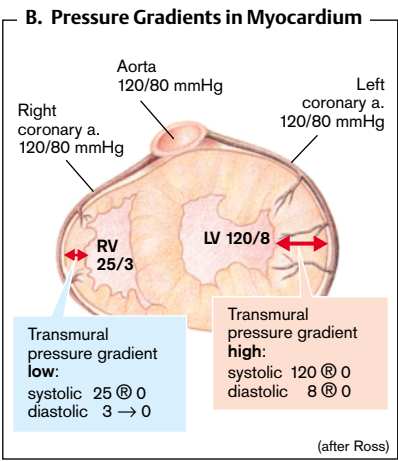
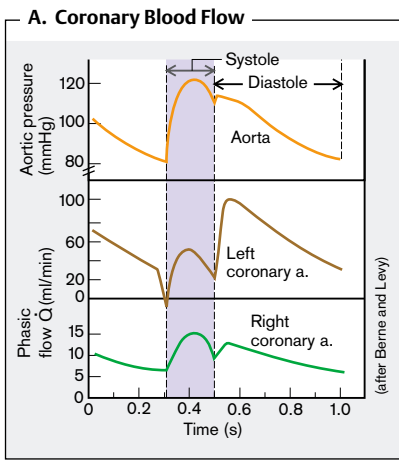

Coronary Heart Disease

During physical work or psychological stress, the myocardial oxygen demand rises, particularly because heart rate and myocardial contractility will have been increased by *sympathetic* stimulation. In response to this the coronary vascular resistance can in the normal heart drop to as low as ca. 20% of its resting level so that, with the corresponding increase in coronary perfusion, the O_2 balance will be restored even during this period of increased demand. The capacity to increase perfusion to up to five times the resting value is called *coronary reserve*. The wide range in coronary blood flow is due to the fact that the distal coronary vessels are constricted at rest and dilate only on demand (\rightarrow A; normal vs. $\frac{1}{4}$ resistance).

Diminished coronary reserve is characteristic of coronary heart disease (CHD) and leads to O_2 supply no longer being able to meet any increased O_2 demand. This **ischemic anoxia** manifests itself in pain mainly in the left chest, arm, and neck during physical work or psychological stress (*angina pectoris*; see below)

The **main cause** of CHD is narrowing of the proximal large coronary arteries by **atherosclerosis** (\rightarrow p. 217 D and 236 ff.). The poststenotic blood pressure (P_{ps}) is therefore significantly lower than mean diastolic aortic pressure (P_{Ao} ; \rightarrow A). To compensate for this raised resistance or reduced pressure, the coronary reserve is encroached upon, even at rest. The price paid for this is a diminution in the range of compensatory responses, which may ultimately be used up. When the luminal diameter of the large coronary arteries is reduced by more than 60–70% and the cross-sectional area is thus reduced to 10–15% of normal, myocardial ischemia with hypoxic pain occurs even on mild physical work or stress. If synchronously O_2 supply is reduced, for example, by a lowered diastolic blood pressure (hypotension, aortic regurgitation), arterial hypoxemia (staying at high altitude), or decreased O_2 capacity (anemia), O_2 balance is disturbed, even when there is only mild coronary artery stenosis (\rightarrow p. 217 C).

If the pain ceases when the physical or psychological stress is over, the condition is called **stable angina pectoris**. When a patient with

chronic stable angina pectoris suddenly has stronger and more frequent anginal pain (**unstable angina pectoris**), it is often a premonitory sign of acute myocardial infarction, i.e., complete occlusion of the relevant coronary artery (see below).

However, complete coronary occlusion does not necessarily lead to infarction (see below), because in certain circumstances a *collateral blood supply* may develop as long-term adaptation so that, at least at rest, the O_2 demand can be met (\rightarrow B). The affected region will, however, be particularly in danger in cases of hypoxemia, a drop in blood pressure, or an increased O_2 demand.

Pain resulting from a lack of O_2 can also occur at rest due to a **spasm** (α_1 -adrenoreceptors; \rightarrow p. 216) in the region of an only moderate atherosclerotic narrowing of the lumen (**vasospastic, Prinzmetal's, or variant angina**). While shortening of the arterial muscle ring by, for example, 5% increases the resistance of a normal coronary artery about 1.2fold, the same shortening in the region of an atheroma that is occluding 85% of the lumen will increase the resistance 300 times the normal value (\rightarrow D). There are even cases in which it is largely (or rarely even exclusively) a coronary spasm and not the atheromatous occlusion that leads to an episode of vasospastic angina.

Another cause of diminished coronary reserve is an **increased O_2 demand** even at rest, for example, in hypertension or when there is an increased ventricular volume load. The *ventricular wall tension*, i.e., the force that the myocardium must generate per wall cross-sectional area ($N \cdot m^{-2}$) to overcome an elevated aortic pressure or to eject the increased filling volume, is then significant. In accordance with *Laplace's law*, the wall tension (K) of an approximately spherical hollow organ can be calculated from the ratio of (transmural pressure \cdot radius)/(2 \cdot wall thickness) (\rightarrow p. 217 C). Thus if, without change in wall thickness, the ventricular pressure ($P_{ventr.}$) rises (aortic valve stenosis, hypertension; \rightarrow p. 198 and 208) and/or the ventricular radius increases (greater filling in mitral or aortic regurgitation; \rightarrow p. 196 and 200), the wall tension necessary for maintaining normal cardiac output and

thus myocardial O_2 demand are raised. Should this continue over a long period, the ventricular myocardium will hypertrophy (\rightarrow p. 224 ff.). This reduces wall tension, at least for a while (compensation). Decompensation occurs when the heart weight has reached the critical value of 500 g, at which time the *ventricle dilates* (\rightarrow p. 224 ff.). The radius of the ventricular cavity and thus wall tension increases, so that O_2 demand *now suddenly rises* to very high values.

Consequences and symptoms of myocardial ischemia. The myocardium covers its energy requirement by metabolizing free fatty acids, glucose, and lactate. These substrates are used for the O_2 -dependent formation of ATP (\rightarrow C, normal). When blood supply is interrupted (ischemia), this aerobic energy gain stagnates, so that ATP can only be formed nonaerobically. Lactate acid is now produced, dissociating into H^+ ions and lactate. In these circumstances not only is lactate not used up, it is actually produced (\rightarrow C, early "ischemic anoxia"). The ATP yield is thus quite meagre and, furthermore, the H^+ ions accumulate because of the interrupted blood flow, both events being responsible for abnormal ventricular contraction (reversible cell damage; \rightarrow C). If the ischemia persists, glycolysis is also inhibited by tissue acidosis, and irreversible cell damage occurs (infarct; see below) with release of intracellular enzymes into the blood (\rightarrow C, left).

ATP deficiency leads to:

- ◆ Impairment of the *systolic pumping action* of the ventricle (forward failure; \rightarrow p. 224 ff.) as well as
- ◆ *Decreased compliance* of the myocardium during diastole (backward failure; \rightarrow p. 224 ff.), so that the diastolic atrial and ventricular pressures are raised.
- ◆ Congestion in the pulmonary circulation (*dyspnea* and *tachypnea*). Just before ventricular systole the lowered compliance in diastole produces a fourth heart sound that originates from the increased atrial contraction ("atrial gallop"). If the papillary muscles are affected by the ischemia, this may result in
- ◆ *Mitral regurgitation* (\rightarrow p. 196).
- ◆ Finally, disorder of myocardial excitation caused by the ischemia (\rightarrow E) may precipitate dangerous *arrhythmias* (ECG; \rightarrow p. 186 ff.). During the ischemia period the **ECG** will show an

elevation or depression (depending on the lead) of the ST segment as well as flattening or reversal of the T wave (similar to that in **F4**). If the resting ECG of a patient with angina is normal, these ECG changes can be provoked by controlled (heart rate, blood pressure) physical exercise.

Stimulation of the **nociceptors** (by kinins?, serotonin?, adenosine?) will lead not only to

- *anginal pain* (see above), but also to
- *generalized activation of the sympathetic nervous system* with tachycardia, sweating, and nausea.

Therapeutic attempts at restoring an even O_2 balance (\rightarrow p. 217 C) in patients with angina are:

- ◆ Lowering myocardial O_2 consumption (β -adrenergic blockers; organic nitrates that reduce the preload [and to some extent also the afterload] by generalized vasodilation; Ca^{2+} channel blockers), and
- ◆ Increasing the O_2 supply (organic nitrate and Ca^{2+} channel blockers that both function to counteract spasm and to dilate coronary vessels). In addition, the size and position of the atherosclerotically stenosed coronary arteries make it possible to dilate them by balloon angioplasty or vascular stents or by revascularization with a surgically created aortocoronary bypass.

Myocardial Infarction

Causes. If the myocardial ischemia lasts for some time (even at rest [unstable angina]; see above), tissue necrosis, i.e., myocardial infarction (MI), occurs within about an hour. In 85% of cases this is due to acute **thrombus formation** in the region of the atherosclerotic coronary stenosis.

This development is promoted by

- *turbulence*, and
 - *atheroma rupture* with collagen exposure.
- Both events
- activate *thrombocytes* (aggregation, adhesion, and vasoconstriction by release of thromboxan). Thrombosis is also encouraged through
 - *abnormal functions of the endothelium*, thus its vasodilators (NO, prostacyclin) and antithrombotic substances are not present

D. Acute Ischemia in Coronary Atherosclerosis

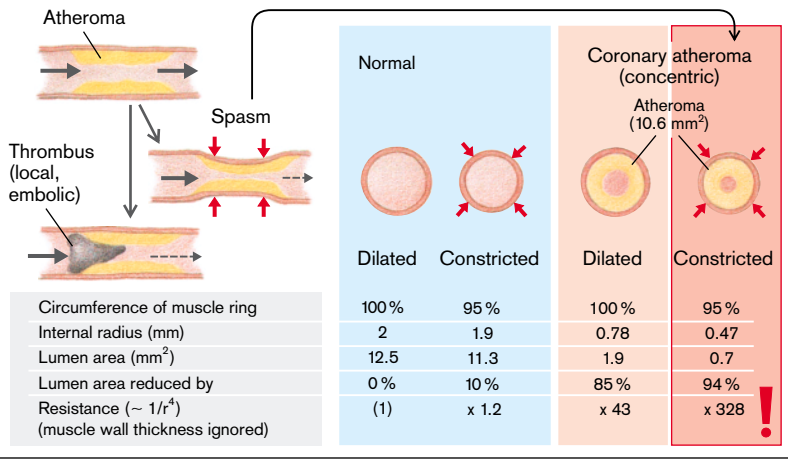

E. Excitation of Myocardial Cell in Ischemia

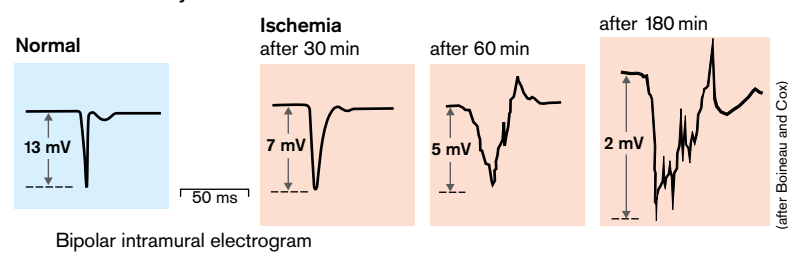

F. ECG in Coronary Infarction

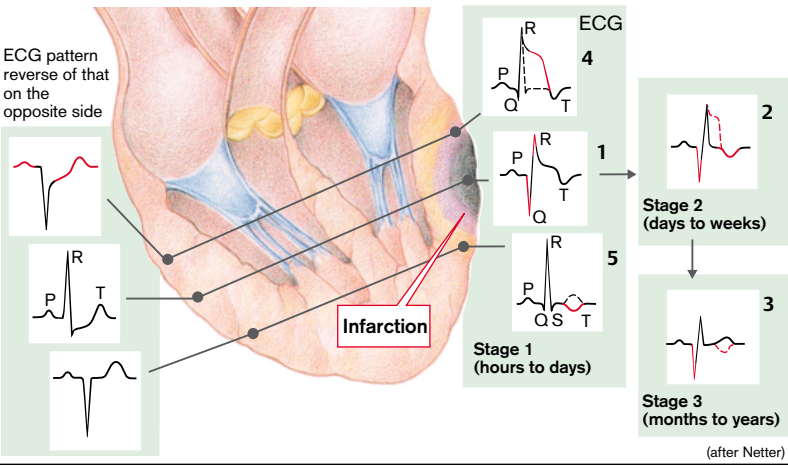

(tissue plasminogen activator [t-PA], anti-thrombin III, heparin sulfate, protein C, thrombomodulin, and prostacyclin).

Rare causes of MI are inflammatory vascular diseases, embolism (endocarditis; valve prosthesis), severe coronary spasm (e.g., after taking cocaine), increased blood viscosity as well as a markedly raised O_2 demand at rest (e.g., in aortic stenosis).

ECG (→F). A prominent characteristic of *transmural infarction* (tmi) is an **abnormal Q wave** (→F1) of >0.04 seconds and a voltage that is $>25\%$ of overall QRS voltage. It occurs within one day and is due to the necrotic myocardium not providing any electrical signal, so that when this myocardial segment should be depolarized (within the first 0.04 s), the excitation vector of the opposite, normal portion of the heart dominates the summated vector. This “0.04 vector” therefore “points away” from the site of infarction so that, for example, in anterior-wall infarction, it is registered particularly in leads V_5 , V_6 , I, and aVL as a large Q wave (and small R). (In a transmural infarction of the posterior wall such Q wave changes cannot be registered with the conventional leads). Abnormal Q waves will still be present years later (→F2,3), i.e., they are not diagnostic of an *acute infarction*. An *infarction* that is *not transmural* usually causes no Q changes.

ST segment elevation in the ECG is a sign of ischemic but not (yet) dead myocardial tissue. It occurs

- during an anginal attack (see above)
- in nontransmural infarction
- at the very beginning of transmural infarction
- at the margin of a transmural infarction that occurred hours to days before (→F4)

The ST segment returns to normal one to two days after an MI, but for the next few weeks the **T wave** will be inverted (→F5,F2).

If sizeable portions of the myocardium die, **enzymes** are released from the myocardial cells into the bloodstream. It is not so much the level of enzyme concentrations as the temporal course of their maxima that is important in the diagnosis of MI. Myocardial creatine kinase (CK-MB [MB = muscle, brain]) reaches its peak on day 1, aspartate aminotransferase (ASAT) on day 2, and myocardial lactate dehydrogenase (LDH₁) on days three to five (→C, bottom).

Possible **consequences** of MI depend on site, extent, and scarring of the infarct. In addition to various **arrhythmias**, among them acutely life-threatening ventricular fibrillation (→p.186ff.), there is a risk of a number of **morphological/mechanical complications** (→G):

- ◆ Tearing of the chordae tendineae resulting in acute mitral regurgitation (→G1 and p.196);
- ◆ Perforation of the interventricular septum with left-to-right shunting (→G2 and p.204);
- ◆ Fall in cardiac output (→G, a) that, together with
- ◆ stiffened parts of the ventricular wall (*akinesia*) due to scarring (→G, b),
- ◆ will result in a high end-diastolic pressure (→G3 and p.224). Still more harmful than a stiff infarct scar is
- ◆ a stretchable infarct area, because it will bulge outward during systole (*dyskinesia*; →G4), which will therefore—at comparably large scar area—be more likely to reduce cardiac output to dangerous levels (*cardiogenic shock*) than a stiff scar will (→G5);
- ◆ Finally, the ventricular wall at the site of the infarct can rupture to the outside so that acutely life-threatening *pericardial tamponade* occurs (→G6 and p.228).

G. Mechanical Consequences in the Heart after Myocardial Infarction (in Left Ventricle)

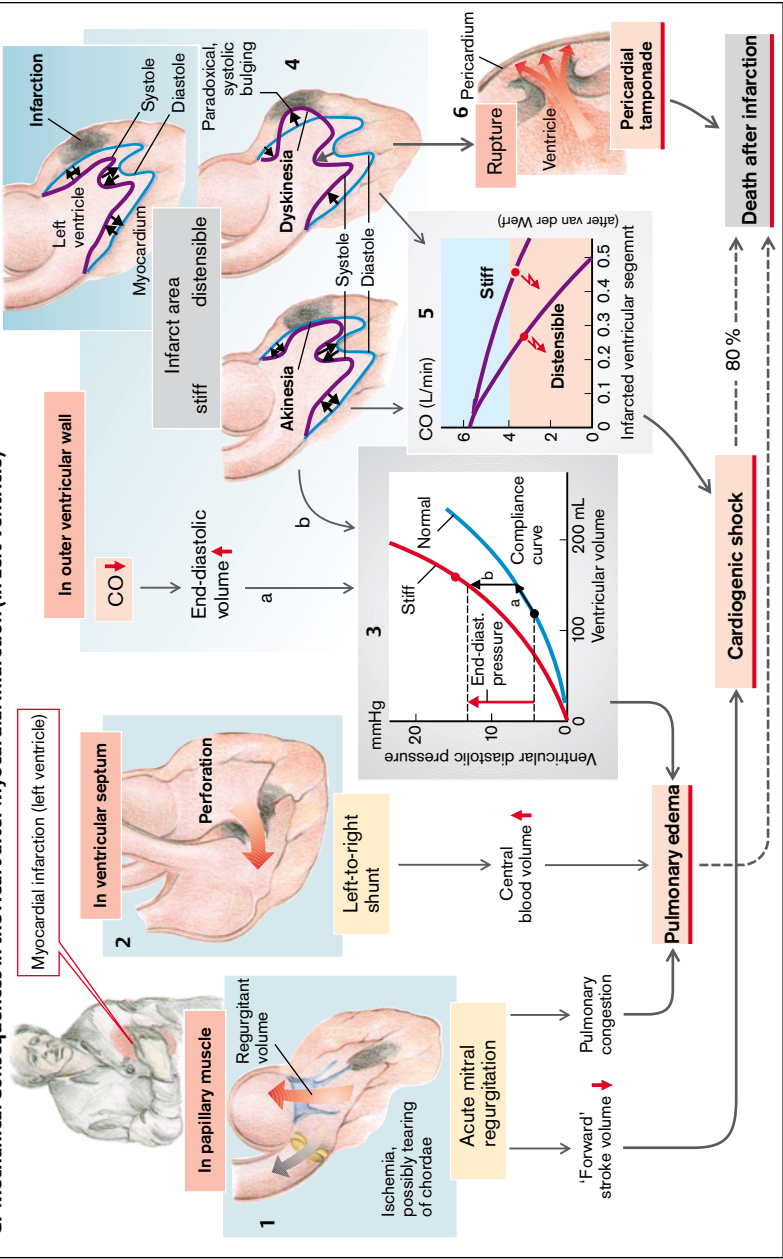

Heart Failure

Heart failure (HF) is the state of reduced myocardial performance, and mainly affects the *left ventricle* (LV). Its most common causes (\rightarrow **A**) are coronary heart disease (\rightarrow p. 218 ff.) and hypertension (\rightarrow p. 208 ff.), but nearly all other forms of cardiac disease (valvar defects, cardiomyopathies; \rightarrow **A**) as well as some extra-cardiac diseases can result in HF. *Right ventricular failure* can occur with right heart defects and shunts (\rightarrow p. 202 ff.), and particularly with pulmonary hypertension (\rightarrow p. 214). However, the right ventricle may also be affected secondarily by abnormalities in the left ventricle (mitral stenosis, left HF).

In principle a distinction is made between HF due to reduced systolic ejection (**systolic** or **forward failure**), resulting from either an increased volume load, myocardial disease, an increased pressure load, or impaired diastolic filling of the heart, and HF in which diastolic filling is impaired (**diastolic** or **backward failure**), for example as a result of greater ventricular wall stiffness. In forward HF the stroke volume, and thus cardiac output, can no longer adequately meet the organism's requirements. In backward HF this can be counteracted only by increasing the diastolic filling pressure. Usually HF only becomes manifest *initially on severe physical work* (when maximal O_2 uptake and maximal cardiac output is decreased, but otherwise without symptoms; stage I of the NYHA [New York Heart Association] classification). However, symptoms later develop progressively, at first only on ordinary physical activity, later even at rest (NYHA stages II–IV).

HF caused by volume load. Aortic and mitral regurgitation, for example, are characterized by the *regurgitant volume* (\rightarrow p. 196 and 200) that is added to the effective stroke volume. The enddiastolic volume, and therefore the radius (r) of the left ventricle, are increased so that, according to *Laplace's law* (\rightarrow **A**), the *wall tension* (T), i.e., the force that has to be generated per myocardial cross-sectional area, must rise to achieve a normal, effective stroke volume. As this succeeds only inadequately, stroke volume and thus CO (= heart rate \cdot stroke volume) decrease and the blood pressure falls. Sympathetic stimulation occurs as a counterregulatory mechanism, resulting in in-

creased heart rate and peripheral vasoconstriction (see below; \rightarrow **B**). If chronic volume load develops, the dilated ventricle reacts with **hypertrophy** to compensate, i.e., with an increased wall thickness (**d**). However, r remains elevated (*eccentric hypertrophy*; \rightarrow **A1**), and this form of HF usually has a less favorable course than one with concentric hypertrophy (see below). If the underlying condition (e.g., valvar defect) is not removed early, HF gets worse relatively rapidly because of the resulting *myocardial remodeling* (see below). Stiffening of the ventricle, caused by the hypertrophy, is involved in this development. Because of its steeper compliance (= lusitropic = relaxation) curve (\rightarrow **A3**, R becomes R'), it has a diminished enddiastolic volume and thus a small stroke volume (backward HF; see also **A5**, orange arrows). A vicious circle arises, in that the dilated ventricular wall gives way even more (*dilation with myocardial restructuring*) and r rises steeply. This *decompensation* is characterized by a life-threatening fall in stroke volume despite an enormously elevated enddiastolic volume (\rightarrow **A5**, red arrows).

HF caused by myocardial disease. In *coronary heart disease* (ischemia; \rightarrow p. 218) and after *myocardial infarction* (\rightarrow p. 220) the load on the uninvolved myocardium increases, i.e., forward HF develops due to *diminished contractility*. This is reflected by a shift of the contractility (C) curve of the ventricular work diagram (\rightarrow **A2**, C becomes C'). The end-systolic volume and, to a lesser extent, the EDV also rises, while stroke volume falls (\rightarrow **A2**, SV becomes SV'; see also **A5**, lilac arrows). Hypertrophy of the remaining myocardium, a stiff myocardial scar as well as the diminished effect of ATP on actin–myosin separation in the ischemic myocardium will lead to additional backward HF. Finally, a compliant infarct scar may bulge outward during systole (dyskinesia; \rightarrow p. 223, **G4**), resulting in additional volume load (regurgitant volume). *Cardio-myopathies* can also lead to HF, volume load being prominent in the dilated form, backward HF in the hypertrophic and restrictive forms.

HF due to pressure load. The wall tension (T) of the left ventricle also rises in hypertension or aortic stenosis, because an increased

A. Causes and Mechanical Consequences of Left Ventricular Failure

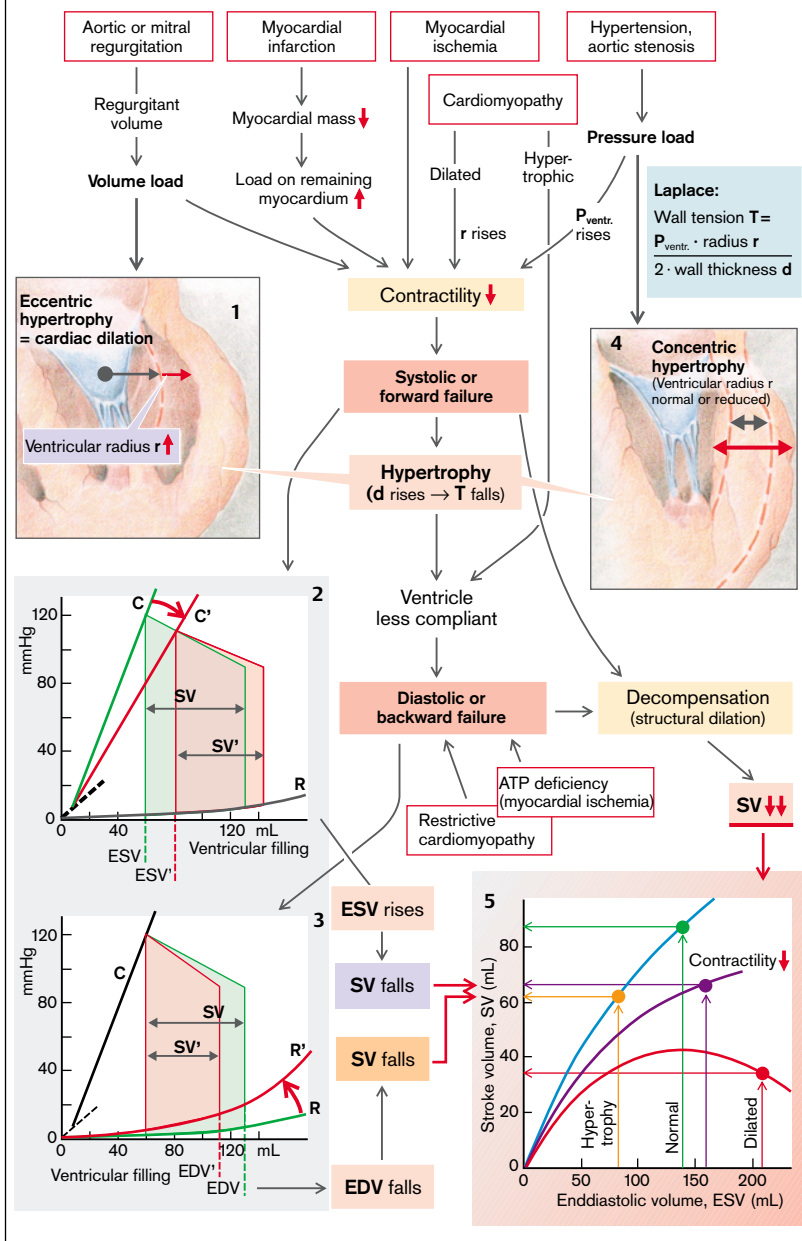

left ventricular pressure (P_{lv}) is required (Laplace's law; \rightarrow **A**). Forward HF with diminished contractility develops (\rightarrow **A2**). An analogous situation exists regarding the right ventricle in pulmonary hypertension. Compensatory hypertrophy will also develop when there is an increased pressure load, but it will be "concentric" (\rightarrow **A4**), because in this case the ventricular volume is not enlarged and may in some circumstances actually be decreased. However, even in concentric hypertrophy the end-diastolic volume will be reduced and thus also the stroke volume (backward HF; \rightarrow **A3**; see also **A5**, orange arrows). When there is a high pressure load, myocardial remodeling (see below), and unfavorable capillary blood supply (relative coronary ischemia), a "critical heart weight" of ca. 500 g may be attained, at which the myocardial structure gives way, causing *decompensation*.

Neurohumoral consequences of HF. Next to mechanical cardiac effects (\rightarrow **A**), HF induces a number of compensatory mechanisms that are primarily directed at restoring cardiac output and blood pressure (\rightarrow **B**) again. Most important in this is an *increased sympathetic tone* together with greater release of norepinephrine and epinephrine. Activation of cardiac β -adrenoreceptors will result in:

- ◆ *Heart rate being increased* (the symptom being tachycardia); and
- ◆ *Contractility being raised (positive inotropy)*, and thus the cardiac output slightly increased.

α_1 -adrenergic *vasoconstriction* will produce:

- ◆ *Reduction in blood flow through skeletal muscle* (the symptom being fatigue), skin (the symptom being pallor), and kidneys, with the result that the decreased cardiac output is distributed preferentially to the arteries supplying the heart and brain (*centralization*);
- ◆ *Reduction in renal perfusion*, now leading to activation of the renin-angiotensin-aldosterone system, to an increased filtration fraction, and to increased release of ADH;
- ◆ *All these mechanisms produce a rise in water and salt absorption*. Angiotensin II and ADH also have a vasoconstrictor effect.

Myocardial remodelling. Remodelling of the myocardium occurs right at the beginning of HF (NYHA stage I) through mechanical and neurohormonal stimuli. This will decisively influence the progression of HF. **Causes** of the remodelling are: 1) *increased wall tension* (\rightarrow **A**) that, among other effects, raises cytosolic Ca^{2+} concentration, and 2) *systemic* (catecholamines, ADH, angiotensin II; insulin in type II diabetes) and *local growth signals* (endothelin, TGF, platelet-derived growth factor [PDGF], fibroblast GF [FGF]), and decrease in growth inhibitors (NO and PGI_2). The myocardial cells become enlarged (*hypertrophy*), but *refractoriness to catecholamines* develops (down-regulation of β_1 -adrenoreceptors, a rise in the antagonistic G_i proteins, receptor decoupling), and *Ca^{2+} -ATPase activity* falls.

As a **consequence**, the myocardial action potential is prolonged (due to decreased repolarization currents) and the *resting potential* is less negative. This can result in *arrhythmias* (reentry, afterpotentials, ectopic pacemakers; \rightarrow p. 186 ff.); in some circumstances even ventricular fibrillation. (The latter occurs in about 50% of patients in HF, causing their *sudden cardiac death*). Overall there will be *weak contractility* (among other factors, due to partly functional decoupling between the dihydropyridine and the ryanodine receptors; \rightarrow p. 182) as well as *reduced relaxation capacity* of the myocardium (cytosolic Ca^{2+} concentration increased in diastole). Fibroblast activation (FGF and others) is involved in this and results in an increased deposition of collagen in the ventricular wall and *fibrosis* of myocardium and blood vessels.

The **systemic consequences and symptoms** of chronic HF are mainly caused by *water and salt retention* (\rightarrow **B**, bottom). In left HF the pulmonary capillary pressure is increased. This can cause *dyspnea* and *tachypnea* via the J-receptors in the lung and can lead to *pulmonary edema* (cardiac asthma) with systemic hypoxia and hypercapnia. In right HF *peripheral edemas* will occur (especially in the lower leg during the day; at night there is excretion of water with *nocturnal diuresis*).

B. Heart Failure: Neurohumoral Consequences

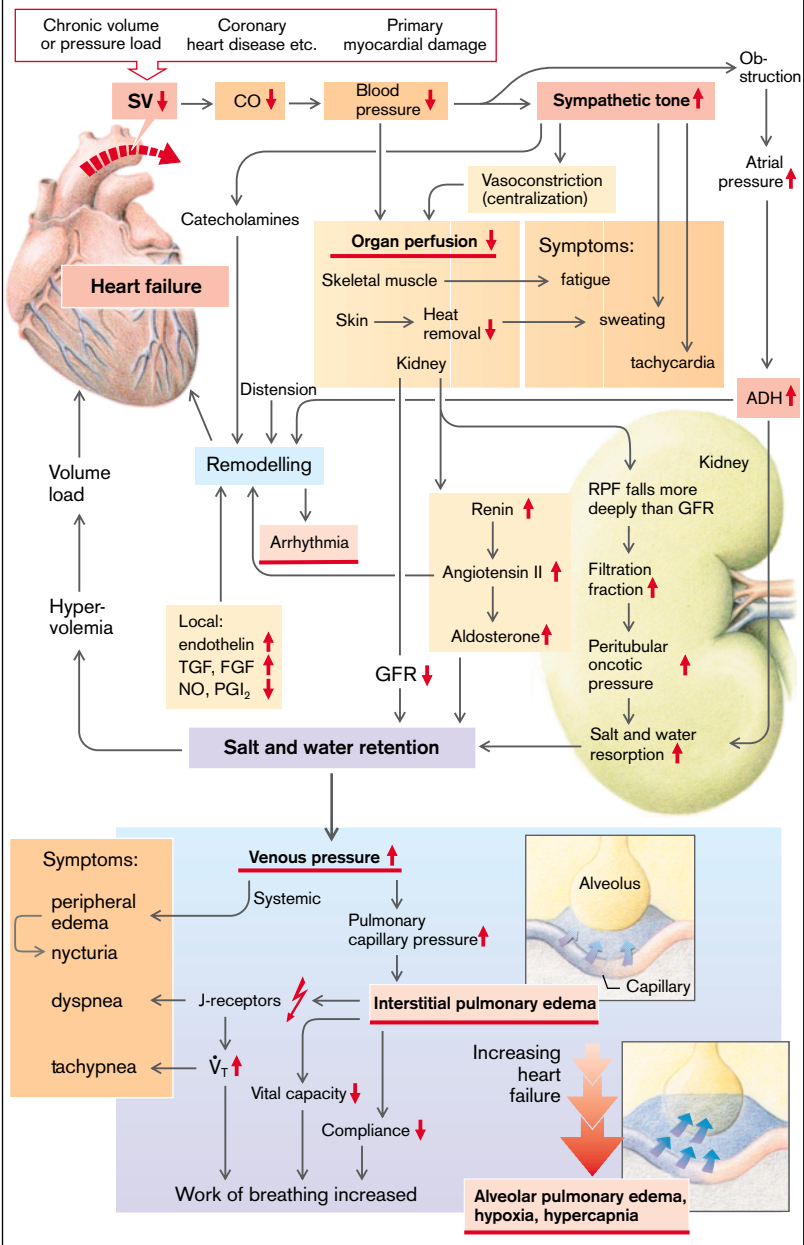

Pericardial Diseases

The pericardium envelops the heart as a double-layered, flexible sac: 15–50 mL of a serous fluid serves as lubricating film between the two pericardial layers. The intrapericardial pressure (P_{per}) is dependent on respiration and varies between +3.5 and –3.5 mmHg.

The cause of **acute pericarditis (P)** may be *infectious* (e.g., echovirus, tuberculosis) or *non-infectious* (e.g., uremia, transmural infarction, tumor, radiotherapy). The usual *stages* of P are: 1) vasodilation with increased fluid accumulation (serous P); 2) increased vascular permeability so that the content of proteins, including fibrinogen or fibrin, in the fluid increases (serofibrinous P); and 3) immigration of leukocytes (purulent P). Bleeding is also a possible cause (hemorrhagic P).

Symptoms of an acute P are chest pain (aggravated during inspiration and coughing), fever, pericardial rub on auscultation, and an *abnormal ECG* (ST segment elevation caused by associated inflammatory response of the sub-endocardial myocardium; PR segment depression because of abnormal atrial depolarization).

Pericardial effusion (> 50 mL of fluid which can be measured by echocardiography) can develop with any acute P. If more than ca. 200 mL accumulates *in acute cases* (e.g., hemorrhage), P_{per} rises steeply because of the rigidity of the pericardial sac (for consequences, see below). But if effusion accumulates *in chronic cases*, the pericardial sac stretches gradually so that in given circumstances 1–2 L can be contained without significant rise in P_{per} .

Serious **complications** of acute P, and of pericardial effusion are *pericardial tamponade* and *constrictive pericarditis*, both of which impair cardiac filling (\rightarrow **A**). *Causes of pericardial tamponade (PT)* include tumor infiltration and viral or uremic P, as well as ventricular rupture after myocardial infarction or chest trauma. A *consequence of pericardial tamponade* is a rise in ventricular pressure throughout systole to the level of P_{per} . The normal “y descent (or dip)” in the central venous pressure (CVP; \rightarrow p. 179 A3), which represents the fall in pressure after opening of the tricuspid valve, is flattened out so that no such dip is recorded (see below).

Scarring and calcification of the pericardial layers may occur after viral or tubercular P,

causing **constrictive pericarditis (conP)**. This results in the ventricular compliance (= lusitropic = relaxation) curve rising much more steeply (\rightarrow **A2**, R becomes R'), so that the diastolic pressure in the ventricle rises again steeply after a brief fall (\rightarrow **A1**, dip with short and rapid early diastolic filling) to a plateau (\rightarrow **A1**). The y descent of the CVP is more marked in constrictive pericarditis, because—in contrast to pericardial tamponade—there is a greater pressure gradient between atrium and ventricle in early diastole. It is important in the differential diagnosis that in pericardial tamponade (but not in constrictive pericarditis) the systolic blood pressure during inspiration falls by more than 10 (normally 5) mmHg during inspiration, because the increased venous return, increased during inspiration, produces a bulge in the interventricular septum toward the left ventricle, thus lowering its stroke volume more than normal, resulting in a “*pulsus paradoxus*”. On the other hand, the Kussmaul sign, an inspiratory rise in central venous pressure, rather than the normal fall, is characteristic of constrictive pericarditis.

In both constrictive pericarditis and pericardial tamponade, diastolic **ventricular filling is decreased**, causing, among other things, a **rise in venous pressure**. In the *pulmonary veins* this gives rise to dyspnea and rales (pulmonary edema). The *increased systemic venous pressure* (congested neck veins; \rightarrow **A**) leads to hepatomegaly, ascites, and peripheral edema.

The **cardiac output is diminished** in constrictive pericarditis and pericardial tamponade as a result of the decreased ventricular filling (\rightarrow **A**, orange area). Due to increased sympathetic activity, tachycardia and centralization of the circulation develops (shock; \rightarrow p. 230 ff.). The combination of a fall in blood pressure, tachycardia, and compression of the coronary arteries results in *myocardial ischemia* with characteristic ECG changes (\rightarrow **A4, 5**; \rightarrow p. 221F). If pericardial tamponade (especially if acute) is not removed by a pericardial tap, the diastolic ventricular pressure rises ever higher due to a vicious circle, and the cardiac pumping action ceases (\rightarrow **A3**). constrictive pericarditis is treated by means of surgical resection of the pericardium (pericardiectomy).

A. Pericardial Tamponade and Constriction

Injury, infarction, after cardiac surgery

Inflammation, tumor, radiotherapy, renal failure, etc.

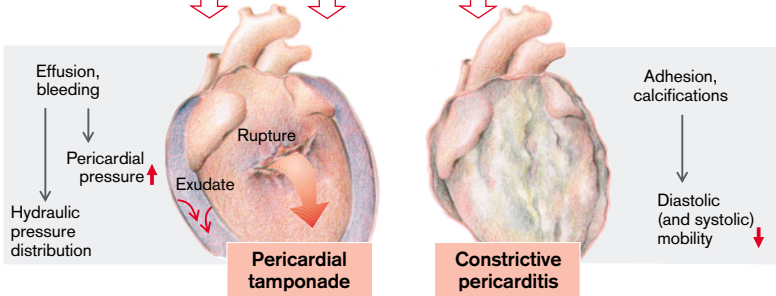

1 Right ventricular pressure in constrictive pericarditis

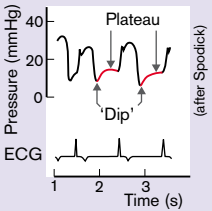

2 Compliance curve

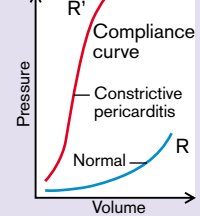

Diastolic ventricular pressure ↑

Diastolic filling ↓

Stroke volume ↓

CO ↓

Tachycardia

Coronary blood flow ↓

Myocardial ischemia

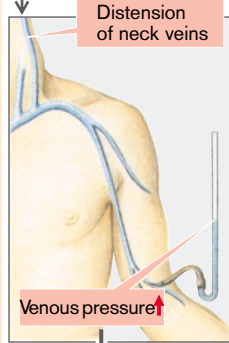

Ascites, edema

Decompensation (esp. acute tamponade)

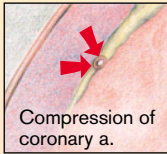

Compression of coronary a.

Compensation
Vaso-constriction

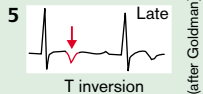
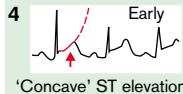
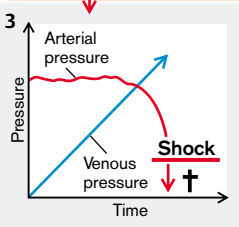

Circulatory Shock

(Circulatory) shock is the term given to acute or subacute progressive **generalized circulatory failure** with an abnormal microcirculation and **underperfusion** of vital organs. In a wider sense shock also includes *disorders of O₂ supply and utilization* with (initially) undiminished perfusion.

The cause of shock is usually **reduced cardiac output**, with the following possible causes:

- ◆ In hypovolemia (**hypovolemic shock**) the central venous pressure is reduced, and thus the *venous return decreased*. As a result stroke volume falls (Frank–Starling mechanism). The cause of the hypovolemia can be bleeding (*hemorrhagic shock*) or some other **loss of fluid** to the outside, such as via the gastrointestinal tract (severe bleeding, massive vomiting, persistent diarrhea), via the kidneys (e.g., diabetes mellitus or insipidus, high-dosage diuretics, polyuria after acute renal failure), or via the skin (extensive burns, profuse sweating without fluid intake). Loss of blood *internally* can also be a reason for hypovolemic shock, such as hemorrhage into the soft tissues (e.g., in fractures, especially of the thigh and pelvis, or in the region of the retroperitoneum), into the thorax (e.g., rupture of an aortic aneurysm), or into the abdomen (e.g., rupture of the spleen) as well as sequestration of large amounts of fluid in ileus, peritonitis, liver cirrhosis (ascites), or acute pancreatitis.

- ◆ **Cardiogenic shock**. Primary or secondary *heart failure* can be caused by acute myocardial infarction, acute decompensating heart failure, malignant arrhythmias, cardiomyopathy, acute valvar regurgitation, obstruction of the large vessels (e.g., pulmonary embolism) or by impairment of cardiac filling (mitral stenosis, pericardial tamponade, constrictive pericarditis). In these conditions, in contrast to hypovolemic shock, the *central venous pressure is raised* (congestive shock).

- ◆ **Hormonal causes** of shock include adrenal hypofunction (Addisonian crisis; → p. 270), diabetic coma (→ p. 288 ff.), hypoglycemic shock (insulin overdosage, insulinoma; → p. 292), hypothyroid or hyperthyroid coma, and coma in hypoparathyroidism or hyperparathyroidism (→ p. 128).

- ◆ **Metabolic–toxic causes** are decompensated liver cirrhosis, acute liver failure, uremia, various forms of poisoning, etc.

- ◆ Reduced cardiac output may also be caused by *peripheral vascular distension* (no pallor) with venous pooling of blood (decreased venous return), as may happen in **anaphylactic shock** (food or drug allergy), in which vasoactive substances are released (histamine etc).

- ◆ In **septic–toxic shock** the cardiac output is at first *raised* by the action of toxins of, usually Gram-negative bacteria (tachycardia and reduced total peripheral resistance). The initially normal blood pressure then falls, respiratory failure occurs, and finally a late stage develops with reduced cardiac output and high total peripheral resistance, disseminated intravascular coagulation (DIC), etc. (see below).

- ◆ **Neurogenic shock** is rare, but it may occur when, for example, brain stem or spinal cord trauma or intoxication (barbiturates, narcotics) disturb autonomic nervous system regulation of the heart and circulation and the venous return is markedly reduced.

Symptoms (→ B, left). Hypovolemic and hemorrhagic shock is often associated with a *reduced blood pressure* (narrow pulse amplitude), *increased heart rate*, *pallor* with cold sweat (not in shock that is due to vascular distension), diminished urine output (*oliguria*), and marked *thirst*. The resulting (blood) volume deficit can be estimated by means of the **shock index** (heart rate per minute/systolic blood pressure in mmHg):

- 0.5 = normal or blood loss < 10%;
- 1.0 = blood loss < 20–30% (incipient shock);
- 1.5 = blood loss > 30–50% (manifest shock).

Most of the above symptoms are expressions of counterregulatory **mechanisms** of the organism *against incipient shock*: **compensated shock** (→ A). Rapidly active mechanisms supplement each other to *raise the reduced blood pressure*, slower ones to *counteract the volume deficit*.

- ◆ **Blood pressure compensation** (→ A, left). A drop in blood pressure leads to a decrease in the afferent signals of the arterial pressoreceptors. This results in activation of the pressor areas in the central nervous system and to an

A. Compensatory Mechanisms When There Is a Risk of Hypovolemic Shock

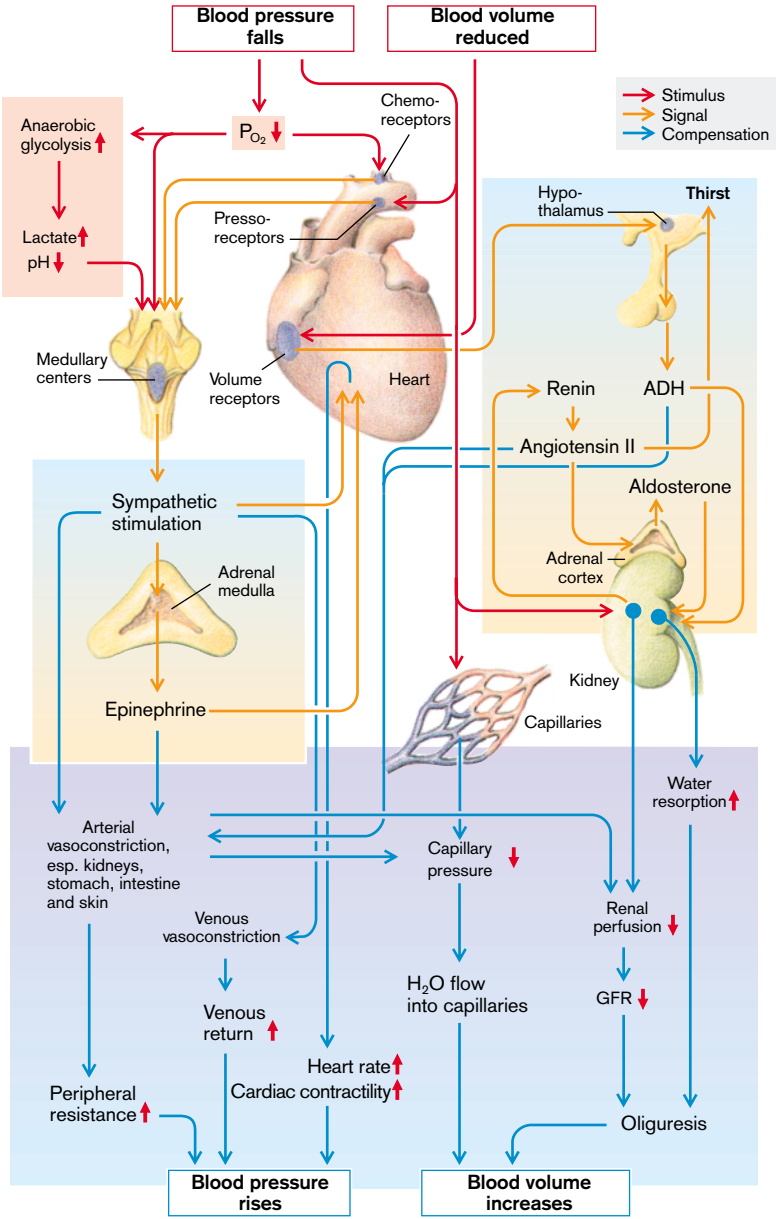

▶ *increased sympathetic tone*. Arterial vasoconstriction (not in shock caused by vascular distension) directs the reduced cardiac output away from the skin (pallor), the abdominal organs, and the kidneys to vital organs (coronary arteries, the brain), bringing about **centralization of the circulation**. Vasoconstriction of the venous capacitance vessels (increased cardiac filling), tachycardia, and positive inotropy, all the result of sympathetic nervous activity, raise the previously reduced cardiac output slightly. Epinephrine released from the adrenal medulla supplements this nervous system mechanism.

◆ **Volume compensation** (→ A, right). The fall in blood pressure and arteriolar constriction with incipient shock *diminishes the effective capillary filtration pressure*, and thus interstitial fluid flows into the blood compartment. In addition, atrial pressure receptors recognize the volume deficit (*decreased atrial pressure*), which inhibits the secretion of atriopeptin and reflexly brings about *ADH secretion* (Henry–Gauer reflex). ADH acts as a vasoconstrictor and to retain water. The reduction in renal blood pressure increases the release of *renin*, more *angiotensin II* is formed, the latter stimulating thirst and also having a vasoconstrictor effect. In addition, it increases the secretion of *aldosterone*, which in turn diminishes salt elimination, and thus water elimination, via the kidney (→ p. 122 ff.). If the risk of shock can be averted, the lost erythrocytes will be replaced later (raised renal *erythropoietin formation*; → p. 30 ff.) and the plasma proteins will be replenished in the liver by increased synthesis.

If the organism is not able, *without outside help* (infusions etc.), to prevent the shock with the above-mentioned homeostatic compensatory mechanisms, **manifest (or decompensated) shock** will develop (→ B). If the systolic blood pressure remains <90 mmHg or the mean pressure <60 mmHg for a prolonged period (which can happen despite volume replacement [*protracted shock*]), the **consequences** of hypoxia will lead to *organ damage* that may culminate in extremely critical **multiorgan failure**. Frequent organ damage includes *acute respiratory failure* (= shock lung = adult respiratory distress syndrome [ARDS]) with hypoxemia, *acute renal failure* (glomerular fil-

tration rate [GFR] <15 mL/min, despite normalization of blood pressure and volume), *liver failure* (plasma bilirubin is elevated, prothrombin decreased), *brain damage* (loss of consciousness, increasing degree of coma), *disseminated intravascular coagulation*, acute ulcers in the gastrointestinal tract with bleeding.

Several *mechanisms* are involved in shock, some of them *self-reinforcing*. They aggravate the shock until it can no longer be favorably influenced, whatever the therapeutic measures (**irreversible or refractory shock**). The following vicious circles develop, among others:

1. Vasoconstriction \Rightarrow flow velocity $\downarrow \Rightarrow$ blood viscosity $\uparrow \Rightarrow$ flow resistance $\uparrow \Rightarrow$ flow velocity $\downarrow \downarrow$ etc. until complete flow arrest (stasis with sludge phenomenon) (→ C1).
- 2 a. Volume $\downarrow \Rightarrow$ blood pressure $\downarrow \Rightarrow$ peripheral vasoconstriction \rightarrow hypoxia \rightarrow arteriolar opening \rightarrow fluid loss into interstitial spaces \rightarrow volume $\downarrow \downarrow \Rightarrow$ blood pressure $\downarrow \downarrow \Rightarrow$ hypoxia \uparrow (→ C2 a).
- 2 b. Volume $\downarrow \Rightarrow$ hypoxia \Rightarrow capillary damage \Rightarrow clot formation \Rightarrow disseminated intravascular coagulation \Rightarrow bleeding into tissues \Rightarrow volume $\downarrow \downarrow$ (→ C2 b).
- 2 c. Hypoxia \Rightarrow capillary damage \Rightarrow thrombus formation \Rightarrow hypoxia \uparrow (→ C2 c).
3. Cardiac output $\downarrow \Rightarrow$ blood pressure $\downarrow \Rightarrow$ coronary perfusion $\downarrow \Rightarrow$ myocardial hypoxia \Rightarrow myocardial acidosis and ATP deficiency \Rightarrow cardiac contractility $\downarrow \Rightarrow$ cardiac output $\downarrow \downarrow$ (→ C3, 4).
- 4 a. Cardiac contractility $\downarrow \Rightarrow$ blood flow $\downarrow \Rightarrow$ thrombosis \Rightarrow pulmonary embolism \Rightarrow hypoxia \Rightarrow cardiac contractility $\downarrow \downarrow$ (→ C4 a).
- 4 b. Hypoxia \Rightarrow cardiac contractility $\downarrow \Rightarrow$ pulmonary edema \Rightarrow hypoxia \uparrow (→ C4 b).
- 4 c. Cardiac contractility $\downarrow \Rightarrow$ blood pressure $\downarrow \Rightarrow$ coronary perfusion $\downarrow \Rightarrow$ cardiac contractility $\downarrow \downarrow$ (C4 c).

B. Causes, Symptoms, and Consequences of Shock

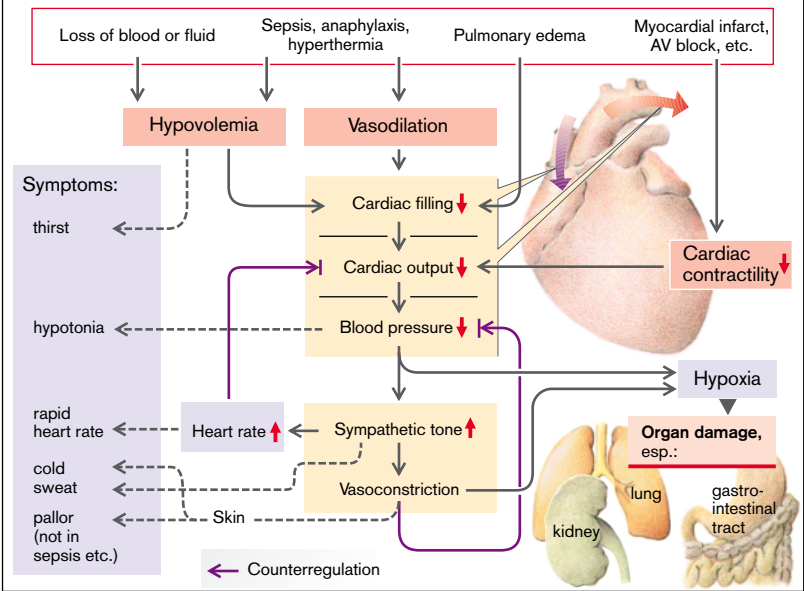

C. Vicious circles (1-4) which Lead to Irreversible Shock

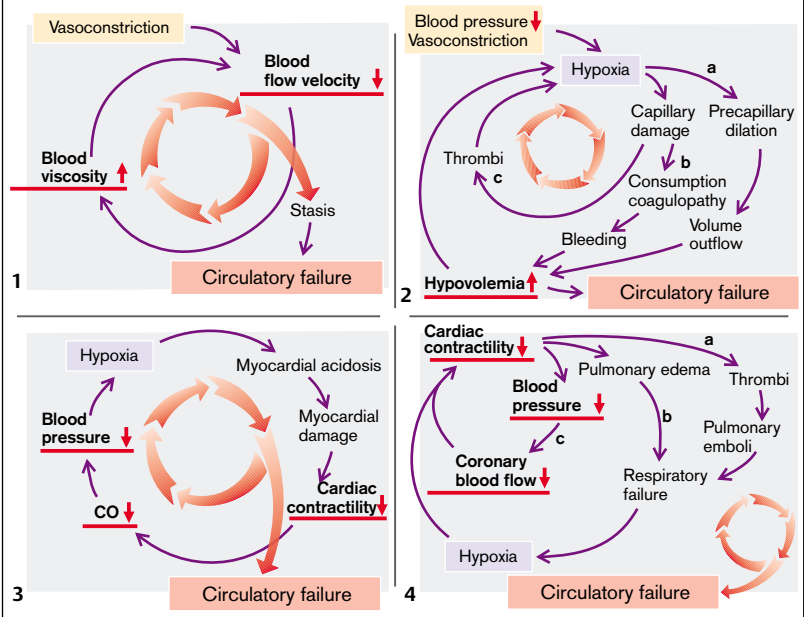

Edemas

Functional *pores* in the capillary endothelium allow largely protein-free plasma fluid to **filter** into the interstitial spaces. About 20 L/d are filtered through all capillaries of the body (excluding the kidneys), of which 90% are immediately **reabsorbed**. The remaining 2 L/d reach the blood compartment only via the lymph (\rightarrow **A**).

The filtration or reabsorption rate Q_f is determined by the **filtration coefficient** K_f (= water permeability \cdot exchange area) of the capillary wall, as well as by the **effective filtration pressure** P_{eff} ($Q_f = P_{\text{eff}} \cdot K_f$). P_{eff} is the difference between the **hydrostatic pressure difference** ΔP and the **oncotic (colloidal osmotic) pressure difference** $\Delta\pi$ across the capillary wall (*Starling's law*), where ΔP = blood pressure in the capillaries (P_{cap}) – interstitial pressure (P_{int} , normally = 0 mmHg). $\Delta\pi$ arises due to the protein concentration being higher in plasma than in the interstitial space by ΔC_{prot} (= 1 mmol/L), and it is the greater, the closer the reflexion coefficient for plasma proteins (σ_{prot}) is to 1.0, i.e., the smaller the endothelial permeability for plasma proteins ($\Delta\pi = \sigma_{\text{prot}} \cdot R \cdot T \cdot \Delta C_{\text{prot}}$). At heart level, ΔP at the arterial end of the capillaries is ca. 30 mmHg; at the venous end it falls to ca. 22 mmHg. $\Delta\pi$ (ca. 24 mmHg; \rightarrow **A**, right) counteracts these pressures so that the initially high filtration ($P_{\text{eff}} = +6$ mmHg) is turned into reabsorption when P_{eff} becomes negative. (In the *lungs* ΔP is only 10 mmHg, so that P_{eff} is very low.)

Below the level of the heart the **hydrostatic** pressure of the column of blood is added to the pressure in the capillary lumen (at foot level ca. +90 mmHg). It is especially on standing still that the filtration pressure is very high in the legs. It is compensated by **self-regulation** in that because of the outflow of water, the protein concentration and thus $\Delta\pi$ is increased along the capillaries. It is also part of self-regulation that P_{int} rises when filtration is increased (limited compliance of the interstitial space), and as a result ΔP decreases.

If the amount of filtrate exceeds the sum of reabsorbed volume plus lymphatic outflow, **edemas** develop, *ascites* develop in the region of portal vein supply, as do pulmonary edemas

in the lungs (\rightarrow p.80). Possible **causes** of edema are (\rightarrow **B**):

- ◆ Blood pressure rise at the arterial end due to precapillary vasodilation ($P_{\text{cap}} \uparrow$), especially during a simultaneous increase in permeability to proteins ($\sigma_{\text{prot}} \downarrow$ and thus $\Delta\pi \downarrow$), for example, in inflammation or anaphylaxis (histamine, bradykinin, etc.).
- ◆ Rise in venous pressure ($P_{\text{cap}} \uparrow$ at the capillary end), which may be caused locally by venous thrombosis or systemically (*cardiac edema*), for example, by heart failure (\rightarrow p.224 ff.). Portal vein congestion leads to *ascites* (\rightarrow p.170).
- ◆ Reduced plasma concentration of proteins (especially albumin) causes $\Delta\pi$ to fall excessively. This may be the result of renal loss of proteins (proteinuria; \rightarrow p.104) or of too little hepatic synthesis of plasma proteins (e.g., in liver cirrhosis; \rightarrow p.172 ff.), or of an increased breakdown of plasma proteins to meet amino acid demand if there is a protein deficiency (*hunger edema*).
- ◆ Diminished lymphatic flow may also cause local edemas, either by compression (tumors), transection (operations), fibrosis (radiotherapy), or occlusion (Bilharziasis) of the lymphatic vessels.

When edemas form, the interstitial space is enlarged until a new equilibrium is established (filtration = absorption + lymphatic outflow). An increased compliance of the interstitial space encourages edemas to form just as much as a raised hydrostatic pressure in the dependent parts of the body (e.g., ankle edema) does.

As edema fluid originates from blood, the **consequence** of systemic edema (\rightarrow **B**, bottom) will be a decrease in blood volume, and thus cardiac output. Renal perfusion is reduced not only directly by the fall in CO, but also as a result of sympathetic stimulation. The renal filtration fraction is raised and the renin-angiotensin mechanism is initiated. The resulting *Na⁺ retention* raises the extracellular fluid volume which, while increasing the blood volume, actually makes the edema worse. Na^+ retention in renal failure also results in edema being formed.

A. Fluid Exchange at Capillaries

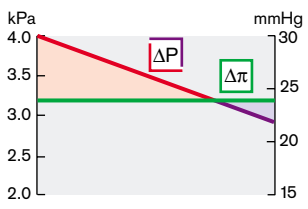
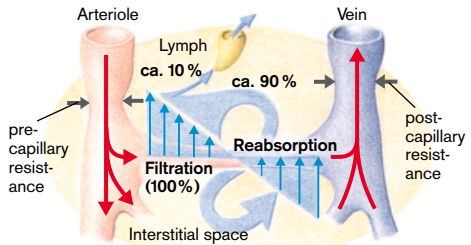

Filtration = Reabsorption + Lymphatic drainage

$$P_{\text{eff}} = (P_{\text{cap}} - P_{\text{int}}) - \sigma \cdot R \cdot T \cdot \Delta C_{\text{Prot}} = \Delta P - \Delta \pi \text{ (kPa, mmHg)}$$

B. Edema Formation

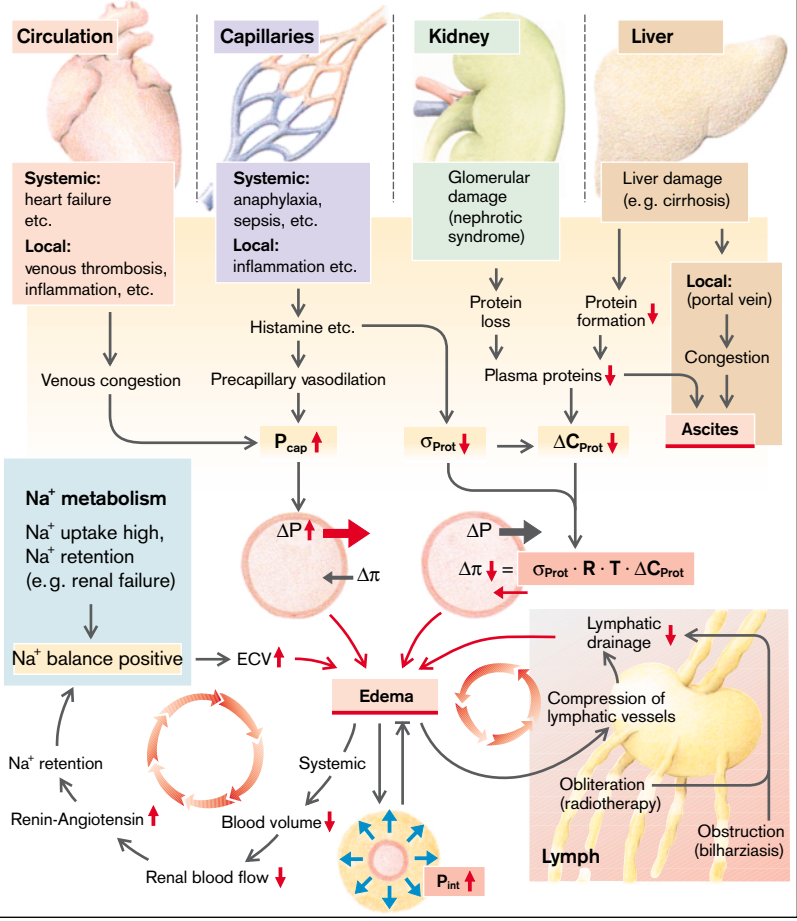

Atherosclerosis

Atherosclerosis (Ath.; arteriosclerosis) is the cause of more than half of all deaths in the western industrialized nations. It is a slowly progressing arterial disease in which the intima (\rightarrow A1) are thickened by fibrous deposits that gradually narrow the lumen and gradually become the site of bleeding and thrombus formation (\rightarrow B).

Fatty streaks are the earliest visible sign of Ath. (as early as childhood). They are subendothelial accumulations of large, lipid-containing cells (*foam cells*; \rightarrow A2). Later, **fibrous plaques** or **atheroma** form (\rightarrow A3), which are the cause of the clinical manifestation of Ath. These plaques consist of an accumulation of monocytes, macrophages, foam cells, T lymphocytes, connective tissue, tissue debris, and cholesterol crystals. Plaques are often infected with the bacterium *Chlamydia pneumoniae*.

The most common **site** of plaques are the abdominal aorta, coronary arteries, popliteal arteries, and the cerebral circulus arteriosus (in order of frequency).

Of the important **risk factors** of Ath. (\rightarrow C1), five can be influenced, namely **hyperlipidemia**, **hypertension**, **smoking**, **diabetes mellitus**, and **hyperhomocysteinemia**. It is not clear whether *chlamydia infection* plays an important part in the pathogenesis of Ath., or whether it perhaps even triggers its development. Risk factors that cannot be influenced are **age**, **male sex**, and a **genetic predisposition** (\rightarrow p. 246 ff.). Subordinate factors are overweight and a sedentary or stressful lifestyle.

◆ **Hyperlipidemia.** Serum cholesterol levels higher than 265 mg/dL (6.85 mmol/L) in those aged 35–40 years increase the risk of coronary heart disease fivefold compared to values of < 220 mg/dL (5.7 mmol/L). 70% of this cholesterol is transported in low-density lipoproteins (LDLs) and the development of Ath. correlates closely with increased LDL levels. A defect in LDL receptors leads to very early Ath. (\rightarrow p. 246 ff.). A special risk factor seems to be *lipoprotein(a)* (=LDL that contains apolipoprotein Apo(a)). Apo(a) resembles plasminogen and binds to fibrin so that Apo(a) may have an antifibrinolytic and thus thrombogenic effect. (On the role of *triglyceride* and high-density lipoproteins [HDL], \rightarrow p. 246 ff.).

◆ **Smoking** increases the risk of dying from the effects of coronary heart disease 1.4 to 2.4fold (even light smoking), and in heavy smokers up to 3.5fold. Smoking low tar and low nicotine cigarettes does not lower this risk, but it is significantly lowered if smoking is stopped altogether. It is not clear how smoking promotes Ath. Possible causes are sympathetic nervous system stimulation by nicotine, displacement of O₂ in the Hb molecule by carbon monoxide, increased platelet adhesiveness, and raised endothelial permeability, induced by constituents in smoke.

◆ **Hyperhomocysteinemia** (> 14 µg/L plasma, e.g., due to a lack of methylenetetrahydrofolate reductase [MTFR]), increases the risk of Ath., a rise of 5 µmol/L corresponding to the risk of a 20 mg/dL increase in cholesterol concentration. Homocystein (HoCys) favors plaque formation, probably in several ways (see below). In the commonly occurring thermolabile gene polymorphism of MTFR, *folate deficiency* develops (\rightarrow p. 34). If the latter is removed, the HoCys level becomes normal.

The **pathogenesis of Ath.** remains unexplained, but **endothelial damage** (and *chlamydia infection?*, see above) could be the primary event and the *reaction* to it may eventually lead to plaque formation (*response to injury hypothesis*; \rightarrow C). Plaques usually develop at sites of high mechanical stress (vessel bifurcation); in this way also **hypertension** becomes a risk factor. Among the reactions are an increased **lipid uptake** in the vessel wall as well as **adhesion of monocytes and thrombocytes** (\rightarrow C2,3), helped by HoCys. The monocytes penetrate into the intima and are transformed into **macrophages** (\rightarrow C4). These liberate reactive O₂ radicals, especially the superoxide anion $\cdot\text{O}_2^-$ (also helped by HoCys), which have a general damaging effect on endothelial cells and inactivate endothelium-formed **NO** on its way to the endothelium and the vascular musculature: $\text{-NO} + \cdot\text{O}_2^- \rightarrow \text{-ONO}^-$ (\rightarrow C5). This results in the *loss of NO action*, namely inhibition of platelet and monocyte adhesion to the endothelium as well as antiproliferative and vasodilating effects on the vascular musculature. The latter favor **spasms** (\rightarrow B and C7). Even in the early stages of Ath., O₂ radicals

A. Vascular Wall Changes on Atherosclerosis

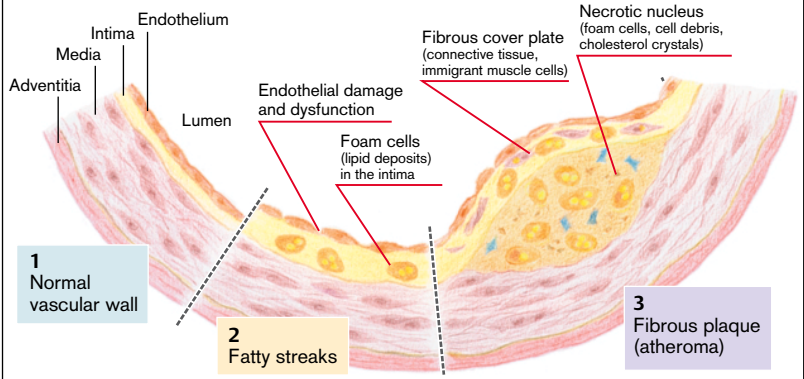

B. Consequences of Atherosclerosis

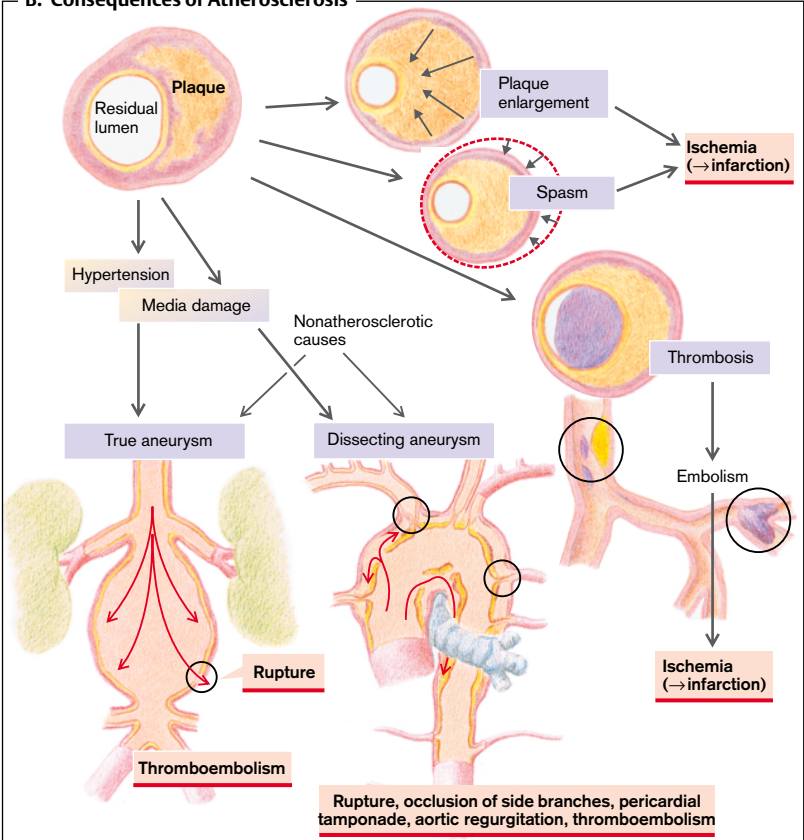

► *modify by oxidation* of those LDLs that have entered the endothelium (→ C7). Oxidized LDLs damage the endothelium and there induce the expression of adhesion molecules which allow vessel musculature to proliferate. Oxidation also results in altered binding of LDLs. They can no longer be recognized by ApoB 100 receptors (→ p. 246 ff.), but rather by so-called *scavenger receptors* that are contained in large amounts within the macrophages. Consequently, these now phagocytize large amounts of LDLs and are transformed into sedentary foam cells (→ C9). Lipoprotein(a) can be oxidized and phagocytized in a similar fashion. Simultaneously, chemotactic factors of monocytes and thrombocytes trigger the *migration of smooth muscle cells* from the media into the intima (→ C6). Here they are stimulated to proliferate by PDGF and other growth-promoting factors (from macrophages, thrombocytes, damaged endothelium, and the muscle cells themselves). They, too, are transformed into foam cells by uptake of oxidized LDLs (→ C10). They form an extracellular matrix (collagen, elastin, proteoglycans) that also contributes to atheroma formation.

The **consequences** of plaque deposition (→ B) are *narrowing of the lumen* that can lead to ischemia. Coronary heart disease (→ p. 218 ff.) as well as chronic occlusive arterial disease of the limbs with painful ischemia on exercise (*intermittent claudication*) are examples of this. Other consequences of plaque formation are *stiffening* of the vessel wall (calcification), *thrombus* formation that obstructs the residual lumen and can cause peripheral *emboli* (e.g., cerebral infarction, stroke) as well as bleeding into the plaques (additional narrowing by the haematoma) and the vessel wall. Thus weakened, the wall may be stretched (*aneurysm*; see below) and even rupture, with dangerous *bleeding* into the surrounding tissues, for example, from the aorta (see below) or cerebral vessels (massive intracerebral bleeding, stroke; → p. 360).

An **aneurysm** is a circumscribed bulging of an arterial vessel due to congenital or acquired wall changes. It takes on the following **forms**:

- ◆ **True aneurysm** (→ B, left) with extension to all three wall layers (intima, media, and adventitia). In 90–95% of cases it is caused by *atherosclerosis* with *hypertension*. Frequently the *abdominal aorta* is affected. In rare cases it may be congenital or caused by trauma, cystic medial necrosis (Marfan's, Ehlers–Danlos, or Gsell–Erdheim syndrome), or infection (syphilis, mycosis in immune-deficient patients).
- ◆ **False aneurysm (pseudoaneurism)**, consisting of a perivascular hematoma over a tear in the intima and media, connected with the vessel lumen. It is caused by trauma or infection (accident, operation, arterial catheterization).
- ◆ **Dissecting aneurysm** (→ B, middle), usually in the ascending aorta in which, after perforation of the intima, blood under high (arterial) pressure “burrows” a path within the (usually degenerative) media so that intima and adventitia become separated along an advancing length of wall.
- ◆ **Arteriovenous aneurysm** occurs when an aneurysm ruptures into a vein, producing an arteriovenous fistula.

One of the catastrophic **complications of an aneurysm** is *rupture*. If it occurs in a large vessel, *hemorrhagic shock* will dominate the clinical picture (→ p. 230 ff.). Rupture of an intracranial artery (often the anterior communicating artery) together with subarachnoid bleeding is an acute risk to cerebral function. Rupture of an aneurysm near the heart (especially a dissecting aneurism) can cause acute pericardial tamponade (→ p. 228) and, if the aortic root is involved, aortic regurgitation (→ p. 200). Other complications are *thrombosis* in the aneurysm, occlusion at the origin of an artery as well as *emboli* to distal vessels (*ischemia* or *infarction*, respectively; → B, right).

C. Response to Injury Hypothesis of Atherosclerosis Genesis

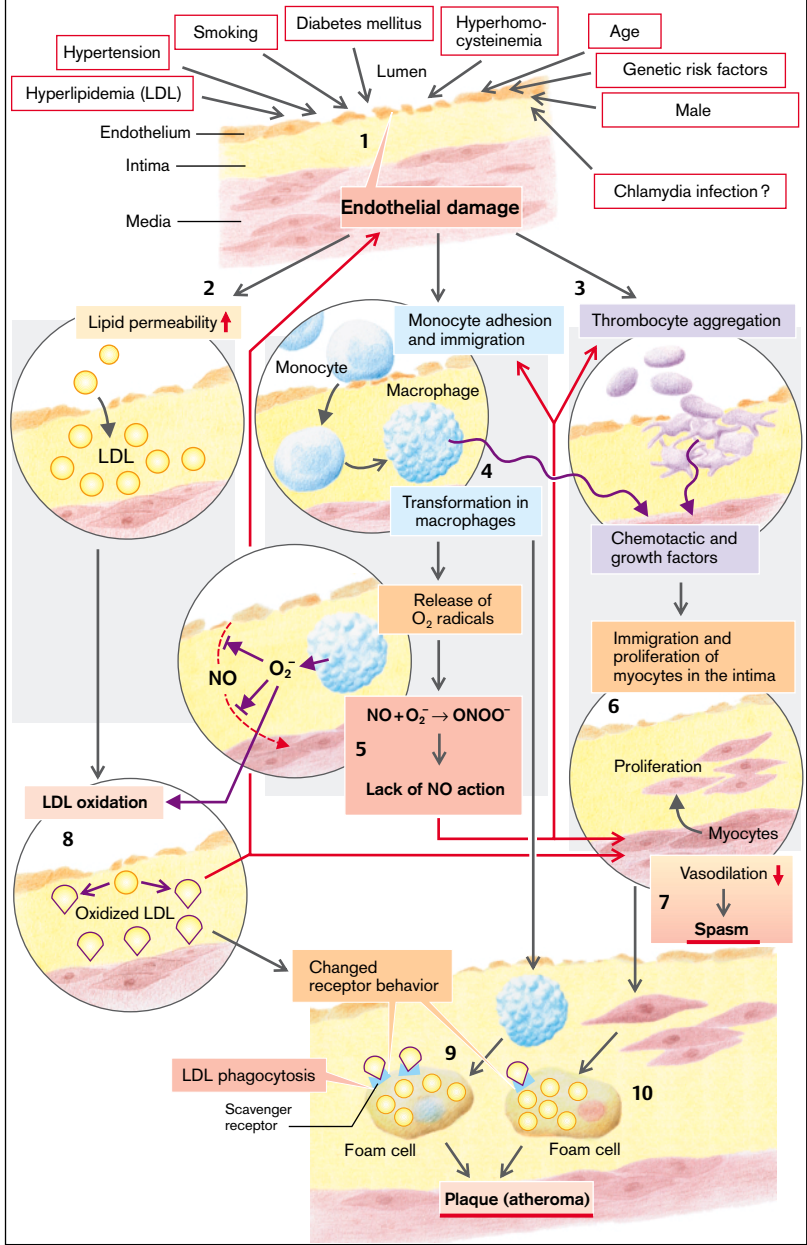

Nonatherosclerotic Peripheral Vascular Diseases

As in atherosclerosis (→ p. 236 ff.), **thromboembolism** of other etiology can cause acute occlusion of arteries. The emboli usually originate *in the heart*, for example, the left atrium (in atrial fibrillation; mitral stenosis, → p. 194), the left ventricle (dilated cardiomyopathy, myocardial infarct), or from the cardiac valves (endocarditis, mitral stenosis, valvar prosthesis). Intracardiac shunts (→ p. 202) allow venous thrombi (see below) to pass into the arterial system (*paradoxical emboli*).

Several forms of **vasculitis** are initiated by depositions of immune complexes or by cell-mediated immune reactions in the arterial wall. In *polyarteritis nodosa* (affecting the small and medium-sized arteries) it is mostly the kidneys, heart, and liver that are affected by the resulting ischemia. In *temporal* or *giant-cell arteritis* (large arteries, especially in the head region) facial pain and headaches, “claudication” of the muscles of mastication and, in some circumstances, blindness can occur. *Takayasu arteritis* (large arteries in the thorax–neck region) can lead to cerebral ischemia, angina pectoris, or “claudication” in the arms (pulseless disease). *Thromboangitis obliterans* (Buerger’s disease, affecting medium-sized and small arteries of the limbs) occurs mostly in male smokers. In addition to arterial occlusion and migrating superficial thrombophlebitis, *Raynaud’s phenomenon* occurs, painful vascular spasms (e.g., precipitated by cold) with numbness in the fingers or toes that at first blanch (ischemia), then become cyanotic (hypoxemia), and then turn pink again (reactive hyperemia). Raynaud’s phenomenon also occurs in some connective tissue diseases (scleroderma, systemic lupus erythematoses, rheumatoid arthritis). The phenomenon may occur in younger women as a primary disease, in the absence of any other condition (*Raynaud’s disease*).

Venous Disease

Because of their thin walls with few muscles, the veins are prone to distension, especially in the legs where the hydrostatic pressure of the

column of blood increases the transmural pressure. The legs have deep and superficial veins that are connected by perforating veins (→ **A**, top right). Venous valves ensure orthograde flow against the force of gravity. The alternating contraction and relaxation of the leg musculature and the movement of the joints are essential driving forces for venous return via the deep veins (“*joint–muscle pump*”). When the leg muscles are relaxed, the valves in the perforating veins ensure blood flow from the surface to the deep veins and also prevent blood flowing in the opposite direction when the muscles contract (→ **A1**).

Often on the basis of a *genetic predisposition* (increased distensibility of the veins), work in a *standing or sitting position* over many years (lack of “pumping” effect) leads, depending on age, to distension and a winding course of the **superficial veins** as well as to incompetence of the venous valves and flow reversal (to-and-fro movement of the blood) in both the **superficial** and the **perforating veins** (**primary varicosis**; → **A2**). Frequently they develop or get worse during *pregnancy* or in *obesity*. In addition to cosmetic problems, a feeling of heaviness, burning, pain, and edemas develop in the legs. Inflammation (*varicophlebitis*) and its spread to the deep veins can lead to *chronic venous insufficiency* (→ **A5**; for complications, see below).

If a thrombus forms in the *deep veins of the legs* (**acute phlebothrombosis**; → **A3**), the valves of the perforating veins are torn and blood will drain via the superficial veins, causing **secondary varicosis**. **Causes** of phlebothrombosis are damaged veins, immobilization (sitting during long journeys, confinement to bed, paralysis), defective clotting inhibition, operations, trauma or (often undetected) tumors. Contraceptive pills (ovulation inhibitors) increase the risk of phlebothrombosis. A very dangerous **acute complication** occurs when a thrombus is torn from its attachment, resulting in pulmonary *embolism* with *pulmonary infarction* (→ **A4**). **In the long term** *chronic venous insufficiency* develops (→ **A5**), which through peripheral edema with protein exudation and deposition (including pericapillary fibrin cuff) in the skin, results in *fibrosis*, *dermatosclerosis*, *tissue hypoxia*, and ultimately in *leg ulcers* (→ **A6**).

A. Varicosis and Phlebothrombosis

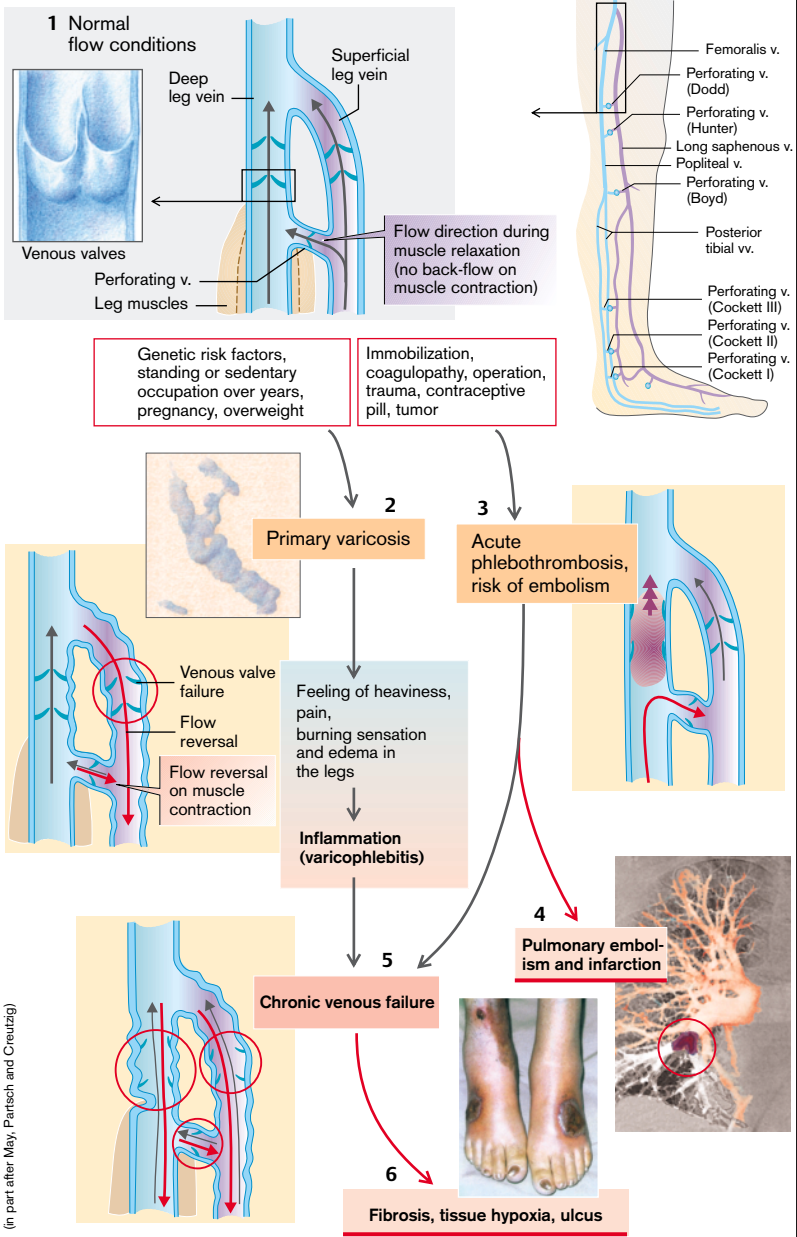

Photo: Siegenthaler W. Differentialdiagnose innerer Krankheiten. 16th Aufl. Stuttgart: Thieme; 1988.

Overview

Metabolic abnormalities are frequently caused by *faulty endocrine regulation* (e.g., diabetes mellitus; → 286 ff.), or *genetic defects of enzymes* (enzymopathies) or of *transport proteins*, the latter, for example, in cystic fibrosis (→ p. 162) and cystinosis (see below). The endocytosis and exocytosis of lipoproteins can also be affected by defects of apolipoproteins or membrane receptors (→ p. 246 ff.).

If there is an **enzyme defect** (→ **A**, enzyme X), the substrate (A) to be metabolized **accumulates**, so that the concentration of A in the cell organelle, in the cell, and/or in the body rises. This can result in

- substrate A being "stored" and thus becoming a problem, if only in terms of space (storage diseases, e.g., glycogen storage disease, lipidoses; → p. 244);
- toxic effects at high concentrations, or precipitation of the substrate because of its low solubility, in this way causing damage (e.g., cystine in cystinuria or uric acid/urate in gout; → p. 120 and 250);
- conversion of the substrate, via another metabolic pathway (enzyme Z), to a metabolite that is harmful at the increased concentration (metabolite E);
- inhibition of the metabolic conversion of another enzyme (enzyme Y) or of a carrier that is essential for the transport of other substances, too (substrate C).

In addition, the primary enzyme defect leads to a **deficiency** of the substance formed by this metabolic pathway (→ **A**, metabolite B). In glycogen storage disease, for example, it causes glucose or ATP deficiency (→ p. 244). A lack of metabolite B may additionally increase the metabolic rate of other enzyme reactions (→ **A**, enzyme Y).

Metabolic disorders play a part in the processes dealt with in almost every chapter in this book. This chapter describes further examples of metabolic abnormalities, their selection made mainly according to the seriousness, treatability (on early diagnosis), and prevalence of the abnormalities.

Amino Acids

Amino acids (AA) are both building blocks and breakdown products of proteins. They are the precursors of hormones and transmitters, purines, amines, heme, etc., and they serve as energy sources. Ammonia, produced during catabolism, is incorporated into urea and excreted in this form. Too many or too few amino acids, a carrier defect (→ e.g., p. 96 ff.), or abnormal formation of urea (→ p. 174) thus usually lead to marked **disorders**. A lack of *essential* amino acids may be due to inadequate intake (unbalanced diet).

In **phenylketonuria (PKU)** the conversion of phenylalanine (Phe) to tyrosine (Tyr) is blocked (→ **B1**). If as a result the Phe concentration in plasma rises above ca. 1 mmol/L, Phe is broken down via secondary pathways, especially *phenylpyruvate* that appears in urine (= PKU). In addition, Phe blocks the transport of certain amino acids, so that these neither leave parenchymal cells (sequestration) nor are able to enter brain cells (→ **B**). Severe *developmental defects* in the brain are the result. A lack of *melanin* (→ **B**), formed from tyrosine, also disturbs pigmentation (light sensitivity). Early diagnosis and a low-Phe diet can prevent these developmental disorders. Rare forms of PKU are due to a defect of dihydropteridine reductase (→ **B2**).

Further metabolic disorders of amino acids include (the corresponding enzyme defect is given in brackets): *hyperglycinemia* (propionyl-CoA-carboxylase), *hyperoxaluria* (type I: alanine-glyoxylate aminotransferase; type II: D-glycerate dehydrogenase), *maple syrup disease* (multi-enzyme complex in the breakdown of branched-chain AA), *homocystinuria* (type I: cystathionine- β -synthase; type II: methionine resynthesis from homocysteine; → p. 34, A2), *cystinosis* (carrier defect ⇒ lysosomal cystine accumulation), *alkaptonuria* (homogentisic acid dioxygenase), oculocutaneous *albinism* (phenoloxidase = tyrosinase), and *hyperprolinemia* (type I: proline dehydrogenase; type II: follow-on enzyme), type I being a partial form of *Alport's syndrome*.

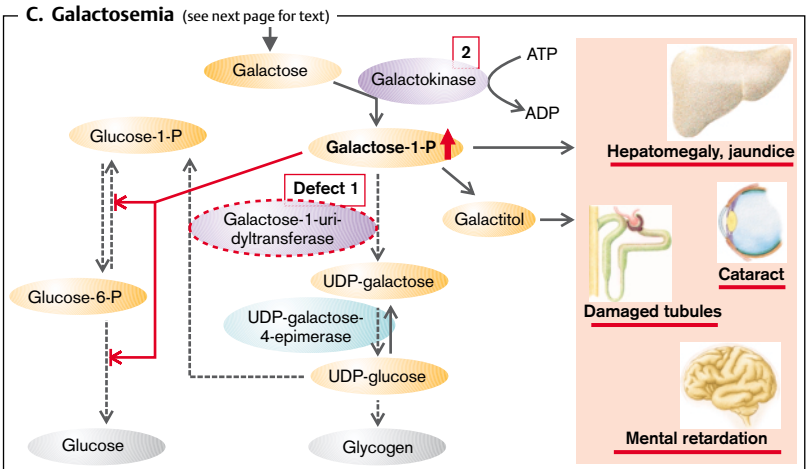
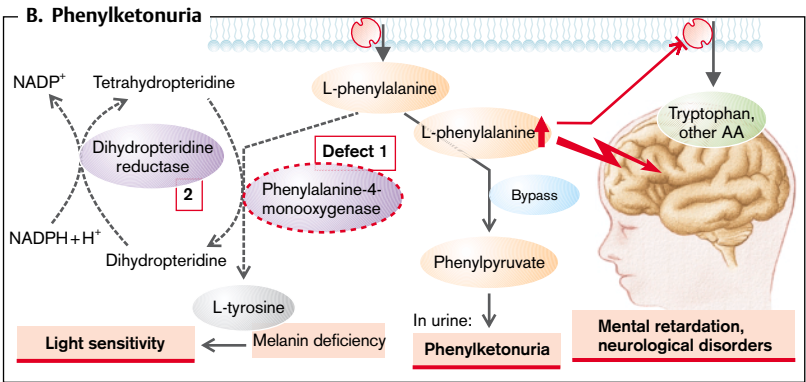
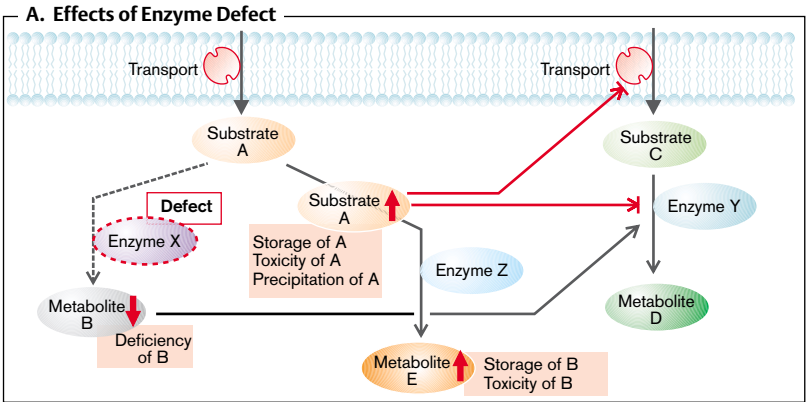

Carbohydratis

Abnormalities of carbohydrate metabolism are usually caused by enzymopathies or abnormal regulation (see also *anemia*, → p. 30 ff. or *diabetes mellitus*, → p. 286 ff.).

In **galactosemia** (→ p. 243 C) galactose is split off from lactose in the gut and can be changed into glucose or glycogen, especially in the liver. In case of a *galactose-1-uridyl transferase* deficiency (→ p. 243 C1), galactose-1-phosphate accumulates in many organs with the onset of breast-feeding. The organs are damaged as galactose-1-phosphate inhibits enzymes which are active in glucose metabolism. Damage can also be caused by *galactitol*, formed from galactose-1-phosphate. Early diagnosis and a galactose-free diet can prevent such damage (uridine diphosphate galactose can still be formed). A *galactokinase* deficiency (→ p. 243 C2) associated with hypergalactosemia and hypergalactosuria is less serious.

In **hereditary fructose intolerance** (→ A, center) there is a defect of fructose-1-phosphate aldolase. The breakdown of fructose (fruits, saccharose) is blocked and fructose-1-phosphate accumulates. This inhibits phosphorylase and fructose-1,6-diphosphate aldolase in the liver, thus causing *hepatogenic hypoglycemia*, *acute liver failure*, or *cirrhosis* (→ p. 172 ff.). If diagnosed early and the patient put on a fructose-free diet, life expectancy is normal, while fructose infusion can quickly be fatal due to liver failure.

Glycogen storage diseases. Glucose is stored in muscles and liver as *glycogen*. Breaking it down provides *glucose* that is used locally or reaches other organs (→ A, B). If the breakdown of glycogen is blocked, *glycogen overloading* and *hypoglycemia* result. This is caused by **enzyme deficiencies**.

Several types are distinguished (→ A): type Ia (von Gierke; glucose-6-phosphatase deficiency); type Ib (deficiency of microsomal glucose-6-phosphate translocase [not shown in diagram]); type II (Pompe; lysosomal α -glucosidase deficiency); type III (Forbes, Cori; debrancher enzyme deficiency, the most common type); type V (McArdle; muscle phosphorylase deficiency); type VI (Hers; hepatic phosphorylase deficiency); and type VIII (Huijing; hepatic phosphorylase b kinase deficiency). A (very rare) deficiency of *glycogen synthesis* (type IV; Andersen; brancher enzyme deficiency) results in glycogenosis because an

abnormal type of glycogen is stored in the brain, heart, muscle, and liver. In type VII (Tauri; muscle phosphofructokinase deficiency), on the other hand, glucose is prevented from being utilized to provide the muscles with energy.

Depending on the primary **effects** of the enzyme deficiencies, one can simplify the classification by dividing the glycogen storage diseases into *liver types* (I, III, VI, VIII), *muscle types* (V, VII), and other types (II, IV) (→ B). In the liver types *hepatomegaly* (due to excess deposition of glycogen) and *hypoglycemia* are the prominent features, while in the muscle types it is largely *energy deficiency*. Physical work does not increase plasma lactate and leads to rapid fatigue, muscle cramps and muscle pain as well as to myoglobinuria (in type V), which may cause renal failure. The effects of type II (cardiomegaly, weakness of respiratory muscles) and type IV (liver failure) often end in death in childhood.

Lipidoses

Lipidoses are disorders of fat metabolism, in which defects of enzymes and other proteins cause the accumulation (and thus deposition) of lipids.

In **Gaucher's disease** there is a lysosomal β -glucocerebrosidase (β -glucosidase) deficiency, in which glucocerebrosidase accumulates (adult form) in the spleen, liver, lung, and bone marrow (Gaucher cells), hypersplenism (thrombocytopenia), spontaneous fractures as well as pneumonia and cor pulmonale being some of the consequences. In **Niemann-Pick disease** (five phenotypes, A–E) there is an accumulation of sphingomyelin and cholesterol in the lysosomes. In types A (80% of all cases of the disease) and B there is a deficiency of sphingomyelinase, while in type C1 the deficiency is of a protein (NPC1) which plays an important role in the intracellular distribution of cholesterol. The effects of type A are enlargement of several organs and severe neurological abnormalities that can be fatal already in childhood. A deficiency of acid lipase is the cause of **cholesterol-ester storage disease** (liver cirrhosis and atherosclerosis) and in **Wolman's disease** (the infantile form of acid lipase deficiency). The **gangliosidoses** (e.g., Tay-Sachs and Sandhoff's disease) are caused by various defects of the hexosaminidases and their activators, or of β -galactosidase. In most forms the accumulated gangliosides lead to very severe cerebral disorders and death in early childhood. In **Refsum's disease** the breakdown of phytanic acid is blocked (defect of phytanic acid- α -hydroxylase), as a result of which it accumulates and, incorporated into myelin, leads to polyneuropathy.

A. Causes of Glycogen Storage Diseases I–VIII and Fructose Intolerance

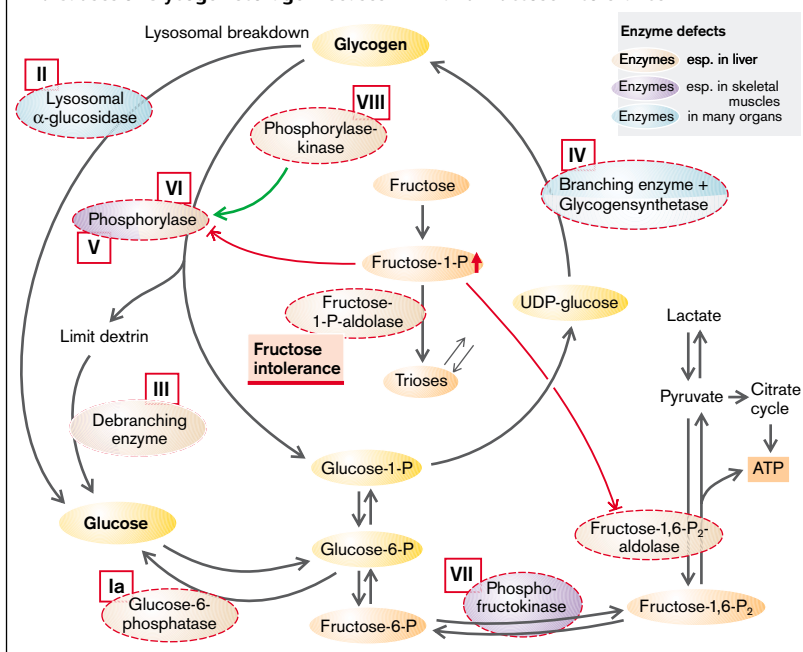

B. Effects of Glycogen Storage Diseases

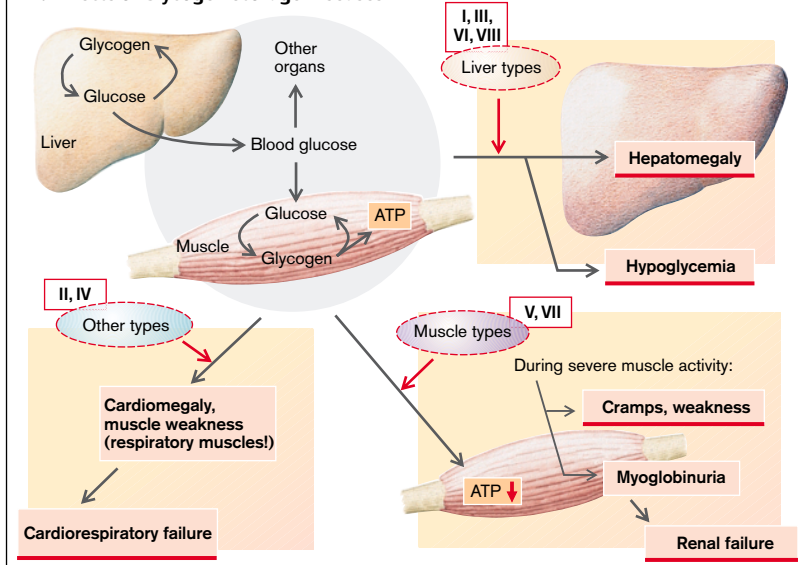

Abnormalities of Lipoprotein Metabolism

Among the disorders of fat metabolism there are, in addition to the lipidoses (\rightarrow p. 244), mainly those diseases in which the concentrations of lipoproteins in serum and thus **lipid transport in blood** are abnormal. Lipids are transported in blood in globular molecular complexes (microemulsions), the **lipoproteins** (LPs). Their surface consists largely of amphiphilic lipids (phospholipids and nonesterified cholesterol), while their "core" contains non-polar (hydrophobic) lipids, i.e., triglycerides (TGs) and cholesterol ester (Chol-E), the transport and storage form of cholesterol. The LPs also contain certain apolipoproteins (Apos). The LPs differ in the size, density (which gives them their name, see below), lipid composition, site of origin as well as their **apo(lipo)proteins** (see Table), the latter serving as *structural elements* of the LP (e.g., ApoAII and ApoB₄₈), as *ligands* (e.g., ApoB₁₀₀ and ApoE) for LP receptors in the membrane of the LP target cells, and as *enzyme activators* (e.g., ApoAI, ApoCII).

The **chylomicrons** transport lipids from the gut (via the gut lymphatics) to the periphery (skeletal musculature, fat tissue), where their ApoCII activates the endothelial *lipoprotein lipase* (LPL); thus free fatty acids (FFAs) are split off which are taken up by the cells of the muscles and fat tissue (\rightarrow A2). In the liver the *chylomicron remnants* bind to receptors (LDL receptor-related protein [LRP]?) (\rightarrow A9) via ApoE, they are endocytosed and in this way deliver their TGs as well as their cholesterol and cholesterol esters. Such imported as well as newly synthesized TG and cholesterol are exported by the liver (\rightarrow A4) in **very low density LP (VLDL)** to the periphery, where they activate LPL with their ApoCII, also leading to the release of fatty acids (\rightarrow A3). ApoCII is lost in

this process and ApoE is exposed. This leaves VLDL remnants or **intermediate density LP (IDL)**, half of which return to the liver (binding mostly with ApoE to the LDL receptors). They are freshly loaded with lipids in the liver, leaving the liver as VLDL (\rightarrow A4). The other half of the IDL is transformed (with loss of ApoE and exposure of ApoB₁₀₀) on contact with hepatic lipase to **low density LP (LDL)**. Two thirds of these LDLs deliver their cholesterol and Chol-E to the liver (\rightarrow A7), one third to extrahepatic tissues (\rightarrow A14), both processes requiring the binding of ApoB₁₀₀ to the *LDL receptors*. By binding to receptors, mediated by clathrin in the coated pit regions of the cell surface, LDLs undergo endocytosis in which the LDL receptors recirculate to the cell membrane. After fusion of the endosomes with lysosomes, the apolipoproteins are "digested" and the Chol-E split, so that free cholesterol reaches the cytosol (\rightarrow A5). As a result of this *rise in the concentration of intracellular cholesterol*: 1) the key enzyme of cholesterol synthesis is inhibited (*3-HMG-CoA reductase*); 2) cholesterol is again esterified to its storage form (activation of *acyl-CoA-cholesterol-acyl transferase [ACAT]*); and 3) LDL receptor synthesis is inhibited.

The **high density LPs (HDLs)** exchange certain apolipoproteins with chylomicrons and VLDLs and also take up excess cholesterol from extrahepatic cells (\rightarrow A10) and blood. By means of their ApoAI they activate the plasma enzyme lecithin-cholesterol acyltransferase (LCAT) which in part esterifies the cholesterol and pass on cholesterol and Chol-E to the liver, among other organs, and to those steroid hormone-producing glands (ovaries, testicles, adrenals) which have HDL receptors (\rightarrow A6).

Lipoprotein-class*	% of TG	% of Chol	Apolipoproteins	Formations in or [from]	Transport function
Chylomicr.	90	3	AI, B ₄₈ , CII + III, E	Gut [Chylomicr.]	TG etc.: Gut \Rightarrow Periphery Lipids: Gut \Rightarrow Liver
Chyl. remnants					
VLDL	65	15	B ₁₀₀ , CII + III, E	Liver	TG etc.: Liver \Rightarrow Periphery
IDL			B ₁₀₀ , CIII, E	[VLDL, HDL]	Lipids: \Rightarrow Liver, LDL
LDL	10	45	B ₁₀₀	[IDL]	Cholesterol: IDL \Rightarrow Liver, Periphery
HDL	5	20	AI, III + IV, CIII, D	Periphery	Cholesterol: Periphery \Rightarrow IDL

* Electrophoretic separation distinguishes between α -lipoproteins (= HDL), pre- β -lipoproteins (= VLDL) and β -lipoproteins (= LDL).

An increase in blood lipids can affect cholesterol, triglycerides or both (hypercholesterolemia, hypertriglyceridemia or combined hyperlipidemia). **Hyperlipoproteinemia** is currently the all-inclusive term.

With most patients who have **hypercholesterolemia** (> 200–220 mg/dL serum) there is an increased familial prevalence of the condition, but the cause remains unknown (**polygenic hypercholesterolemia**). However, *overweight* and *diet* play an important role. LDL-cholesterol can be lowered most importantly by a preference in the diet for vegetable (unsaturated) fats. Animal (saturated) fats, on the other hand, raise cholesterol synthesis in the liver and in consequence lower its LDL receptor density (→A7) so that the concentration of cholesterol-rich LDL in serum is raised (LDL-cholesterol > 135 mg/dL). As a result, there is an increased binding of LDL to the *scavenger receptor* that mediates the incorporation of cholesterol in macrophages, skin, and vessel walls (→A8). Hypercholesterolemia is thus a risk factor for *atherosclerosis* (→ p. 236ff.) and *coronary heart disease* (→ p. 218).

In **familial hypercholesterolemia** (hyperlipoproteinemia **type IIa**; incidence of homozygotes is 1:10⁶; of heterozygotes 1:500) the plasma cholesterol is markedly raised from birth (twice as high in heterozygotes; six times as high in homozygotes) so that myocardial infarction may occur even in children. The primary causes are *defects in the gene for the high-affinity LDL receptor* which prevents the cellular uptake of LDL (→A7,14). The defect can cause: 1) diminished transcription of the receptor; 2) receptor proteins remaining in the endoplasmic reticulum; 3) a reduced incorporation of the receptor into the cell membrane; 4) reduced LDL binding; or 5) abnormal endocytosis. Serum cholesterol rises as a result, firstly, of a reduction in the cellular uptake of cholesterol-rich LDL and, secondly, of extrahepatic tissues synthesizing more cholesterol, because the reduced LDL uptake in these tissues fails to inhibit the action of 3-HMG-CoA reductase (→A5). *Treatment* consists, in addition to an appropriate diet (see above), of administering ionic exchange resins (cholestyramine) that bind bile salts in the gut and thus prevent their enterohepatic recirculation

(→A1). This increases the fresh synthesis of bile salts from cholesterol in the liver and thus reduces the intracellular cholesterol concentration. In heterozygotes this increases the LDL receptor density (→A5). However, it also stimulates cholesterol synthesis, but this in turn can be prevented by administering inhibitors of 3-HMG-CoA reductase (e.g., lovastatin) (→A5). The treatment of homozygotes includes the removal of LDL from plasma by *plasmapheresis*.

In another single-gene defect, **combined hyperlipidemia** (hyperlipoproteinemia **type IIb**), the TGs as well as cholesterol are slightly raised. The cause is possibly an overproduction of ApoB, so that an increased synthesis of VLDL occurs (→A4) and therefore more LDL is also formed. **Familial dys-β-lipoproteinemia** predisposes to hyperlipoproteinemia **type III**. In this condition, instead of the normal ApoE₃, an ApoE₂ variant is expressed that is not recognized by the E receptor. As a result, the hepatic uptake of chylomicron remnants and of IDL is disturbed (→A9,13), so that their plasma concentration rises (*high risk of atherosclerosis*; → p. 236ff.).

Primary **hypertriglyceridemia** is due to *increased TG synthesis* in the liver (→A11) or (rarely) to *abnormalities in the breakdown of chylomicrons and VLDL* (hyperlipoproteinemia **type I**), the result of a deficiency of LPL or ApoCII (→A2,3). They predispose a person to, for example, *pancreatitis* (→ p. 158ff.); in addition HDLs are reduced and thus the *atherosclerosis risk* is increased (reduced removal of cholesterol from the vessel wall?).

Gene defects can also result in subnormal LP concentrations (**hypolipoproteinemia**). *Familial hypo-α-lipoproteinemia* (Tangier disease) is due to a defect of ApoA and there is a HDL deficiency (→A10), increasing the atherosclerosis risk. In *A-β-lipoproteinemia* there are no LDLs in plasma (hypocholesterolemia). This is caused by an abnormal synthesis of ApoB, so that chylomicrons cannot be exported from the gut mucosa, nor can VLDL from the liver. This produces accumulation of TG in both organs.

A. Lipoprotein Metabolism and its Abnormalities

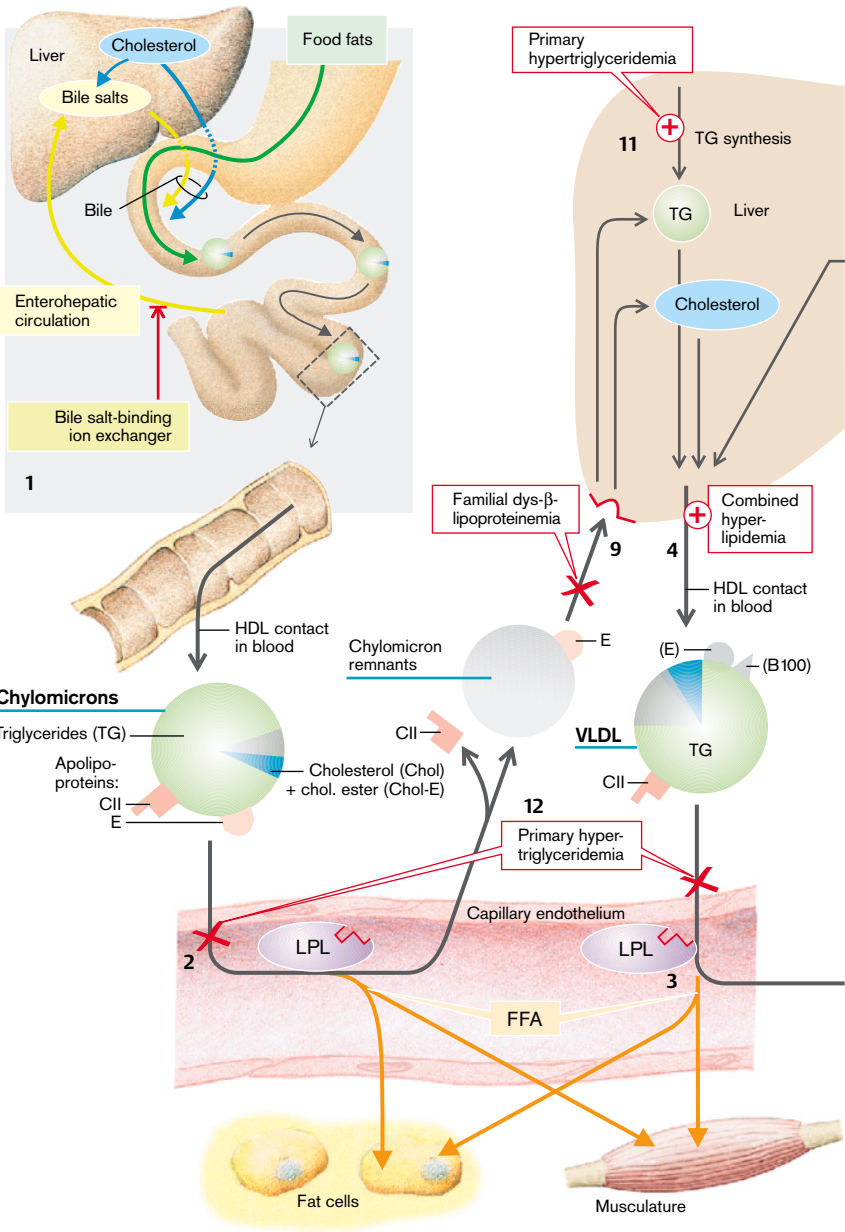

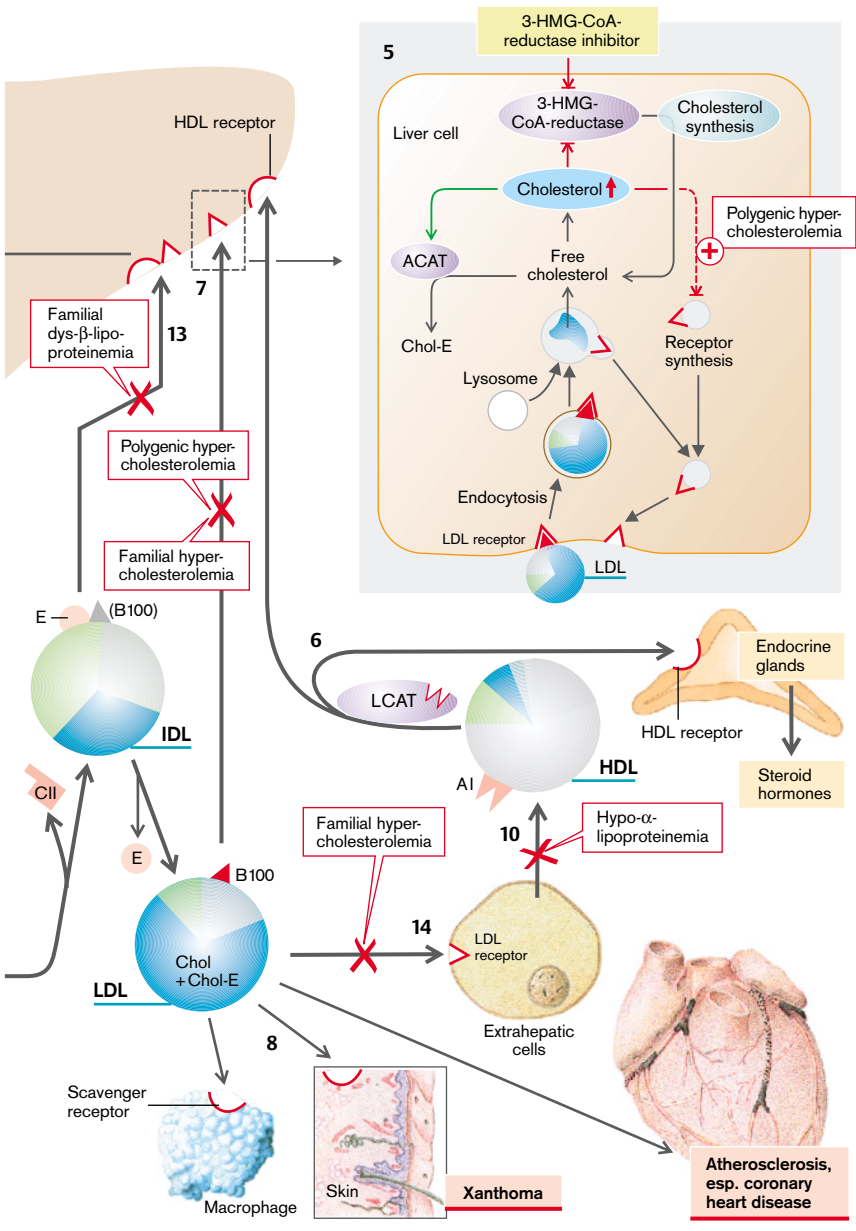

Gout

Gout is the result of chronically elevated uric acid/urate concentration in plasma (hyperuricemia: $> 7 \text{ mg/dL}$).

Uric acid formation. Uric acid (UA) is the end-product of *purine metabolism* ($\rightarrow \text{A1}$). However, normally 90% of the resulting nucleotide metabolites adenine, guanine, and hypoxanthine are *reused* in that they are reformed to AMP, IMP, and GMP by adenine phosphoribosyltransferase (APRT) and hypoxanthine guanine phosphoribosyltransferase (HGPRT), respectively. Only the remainder is converted to *xanthine* and further to uric acid by xanthine oxidase (XO) ($\rightarrow \text{A1}$). The *low solubility* of urate and especially of uric acid, which decreases even further in the cold and at low pH (pK_a' of urate/uric acid ≈ 5.4), is the reason why gout develops from hyperuricemia.

The renal **excretion of uric acid** ($\rightarrow \text{A2}$) is ca. 10% of the filtered amount, i.e., the UA/urate concentration in the final urine is 10–20 times higher than in plasma. *Drugs with uricosuric activity* (e.g., benzbromarone) can increase UA/urate excretion and thus lower their plasma concentration.

Hyperuricemia occurs in ca. 10% of the population in western industrialized countries; one in 20 develops gout (men $>$ women). 90% of patients with the condition have **primary gout** ($\rightarrow \text{A3}$) with a genetic disposition. The underlying primary hyperuricemia is due to the fact that the renal excretion of UA can match normal UA production only when the UA concentration in plasma, and thus in the glomerular filtrate, is raised (*asymptomatic hyperuricemia*). If there is a higher *purine intake* (especially in innards, meat extract, fish, mussels, etc.), this is even more the case, and thus in the long term *sodium urate crystals are precipitated* again and again. On rare occasions the hyperuricemia is caused by a partial **lack of HGPRT**, in which case the proportion of reutilized nucleotide metabolites (see above) falls, and thus more UA is formed ($\rightarrow \text{A1}$). (In the *Lesch–Nyhan syndrome* there is a complete absence of HGPRT. In this disease childhood gout is paralleled by severe central nervous system abnormalities.)

As the solubility of urate is especially low in *synovial fluid* and at low temperature, and

since the *digits* are cooler than the body core, urate crystals are often formed in the acral joints of the foot (*microtophi*). Alcohol, which increases adenine nucleotide metabolism, favors crystal deposition as does obesity, certain drugs (e.g., diuretics), and a high lead load. The often increased urinary concentration of UA/urate in hyperuricemia results in the formation of *urinary stones* ($\rightarrow \text{A5}$ and p. 120).

An **attack of gout** ($\rightarrow \text{A4}$) occurs when the urate crystals (possibly as a result of trauma) are suddenly released from the microtophi and are recognized by the immune system as foreign bodies. An aseptic **inflammation** of the joint develops (*arthritis*, $\rightarrow \text{A4}$; see also p. 48 ff.), attracting neutrophils which phagocytize the urate crystals. When the neutrophils subsequently break down, the phagocytized urate crystals are released again, which maintains the process. A very painful, deep-red joint swelling occurs, in 70–90% of first attacks affecting one of the proximal toe joints.

Acute urate nephropathies ($\rightarrow \text{A5}$). If the UA concentration in plasma and primary urine suddenly rises markedly (usually in secondary gout; see below) and/or (because of low fluid intake), the urine is highly concentrated and the urine pH low (e.g., in protein-rich diet), large amounts of UA/urate may be precipitated in the collecting duct with plugging of the lumen. Acute renal failure may result (\rightarrow p. 108).

Repeated attacks of gout (**chronic gout**) can damage the joints (also hands, knees, etc.) to such an extent that, under constant pain, marked joint deformities with destruction of cartilage and bone atrophy will occur ($\rightarrow \text{A4}$, photograph). There may also be circumscribed deposits of urates (*tophi*) around the joint or at the edge of the auricles as well as in the kidneys (*chronic gouty nephropathy*).

So-called **secondary hyperuricemia** or **gout** is initiated by, for example, leukemia, tumor treatment (raised nucleotide metabolism) or by renal failure with other causes (reduced UA excretion).

A. Acute Primary Gout

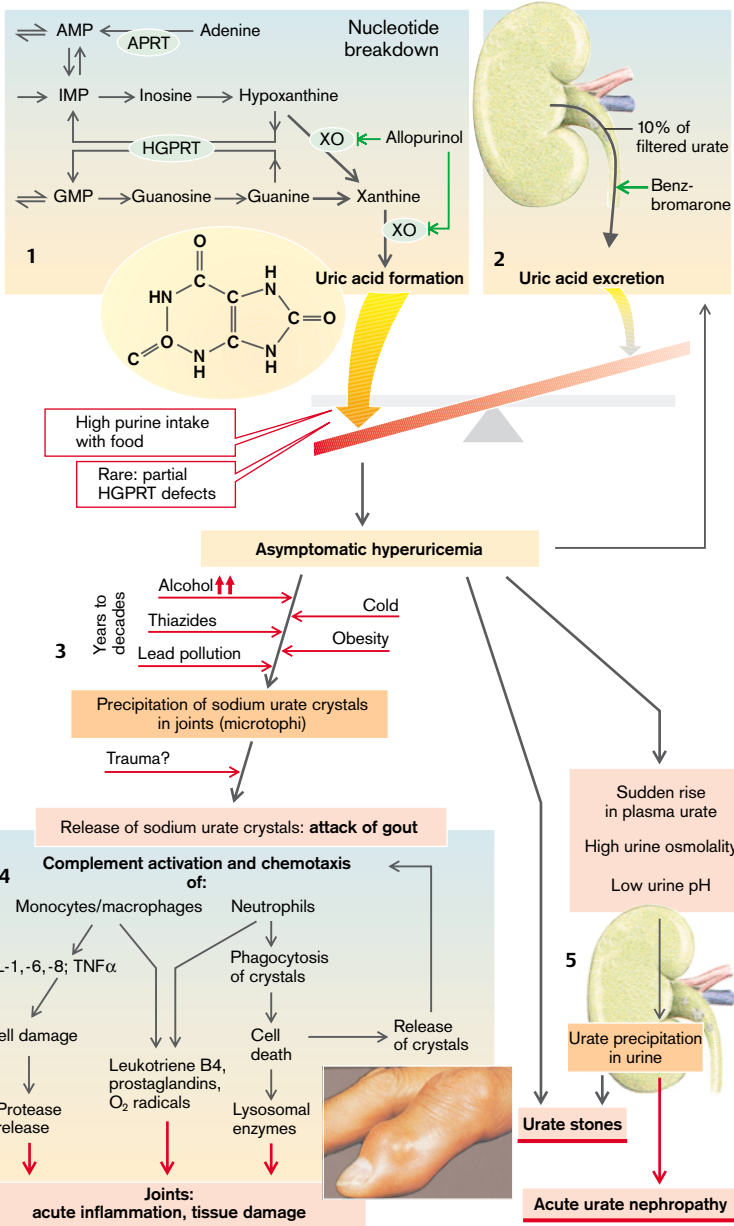

Photo: Siegenthaler W. Differentialdiagnose innerer Krankheiten. 16th ed. Stuttgart: Thieme: 1988.

Hemochromatosis

Hemochromatosis is a condition in which there is an excessive accumulation of iron (Fe) in the body, deposited in the parenchymal cells of the liver, pancreas, and other organs. **Primary** (=idiopathic, =hereditary) **hemochromatosis** (\rightarrow **A1**) is a common disease (1 in 400), inherited as an autosomal recessive trait. The abnormality consists of a markedly raised *intestinal absorption of Fe*; in a year 0.5–1 g excess Fe is taken up. Fe, ferritin, and transferrin saturation are increased in serum (\rightarrow p. 38). If diagnosed early, the increased Fe content (25–50 g) can be normalized by means of weekly *bloodlettings* over one to two years (serum ferritin $< 50 \mu\text{g/L}$; transferrin saturation $< 50\%$). **Secondary hemochromatoses** (\rightarrow **A2**) occur if there is an *abnormal utilization of Fe* (increased Fe absorption with ineffective erythropoiesis, for example, in β thalassemia or sideroblastic anemia; \rightarrow p. 36), *liver disease* (e.g., alcoholic cirrhosis, portocaval shunt), in *atransferrinemia* (\rightarrow p. 38), and *porphyria cutanea tarda* (\rightarrow p. 254) as well as in *excessive Fe supply*, either orally or parenterally (frequent blood transfusions which are a second cause in conditions of abnormal Fe utilization; long-term hemodialysis; injection of Fe preparations).

Toxic cell damage (\rightarrow **A3**) is the **result** of increased Fe deposition (especially in the form of hemosiderin [*siderosis*]). Participating in this are: 1) Fe-mediated formation of O_2 radicals (lipid peroxidation of cellular membranes); 2) DNA damage; and 3) an increased formation of collagen, initiated by Fe.

When the Fe content in the liver has increased to ca. 20 times the normal amount, fibrosis with subsequent *cirrhosis* develops (\rightarrow p. 172 ff.). The risk of lethal hepatocellular carcinoma increases twohundredfold. Pancreatic fibrosis caused by siderosis results in insulin deficiency and thus *diabetes mellitus*. The incorporation of melanin and hemosiderin in the skin (especially if exposed to the sun) leads to marked *pigmentation* (“bronzed diabetes”). Siderosis in the heart causes a *cardiomyopathy* that through arrhythmia and heart failure is a frequent cause of death in young patients. The joint damage (*pseudogout*) is in part due to vitamin C deficiency brought about

by Fe (Fe accelerates ascorbic acid breakdown).

Wilson's Disease

Copper (Cu) metabolism (\rightarrow **B**). Normal *Cu uptake* is ca. 2–5 mg daily, of which 40–60% are absorbed in the stomach and upper duodenum. It is then incorporated mainly into *ceruloplasmin* (CP) in the liver. It reaches the systemic plasma in this form (ca. 93% of plasma Cu; \rightarrow **B1**). CP, which binds six to seven Cu atoms relatively firmly, is apparently important for the oxidation of Fe^{2+} in plasma (\rightarrow p. 38), but only a little CP-bound Cu is released into the tissues. This is not true of the portion of Cu that is bound to *transcuprin* and *albumin* (ca. 7% of plasma Cu). Old (desialysed) CP is broken down in the liver and the liberated Cu is excreted, firmly bound to biliary proteins (\rightarrow **B2**), in the bile and stool (ca. 1.2 mg/d).

Wilson's disease (hepatolenticular degeneration) is an autosomal recessive **disorder of Cu metabolism** in which the liver, central nervous system, eyes, and other organs are *overloaded with Cu*. The imbalance is caused by genetic defects for the Cu-transporting *Cu-ATPase*. The defect results in failure to excrete sufficient Cu via the bile, the normal route, and the ability to incorporate Cu into CP is diminished (\rightarrow **B**). As a result, free or only loosely bound Cu accumulates in the liver and then in plasma (at subnormal total Cu concentration) and in other organs (\rightarrow **B3**). In this form it is cytotoxic because it binds to proteins, especially the sulfhydryl groups, and promotes the formation of O_2 radicals (lipid peroxidation). The **effects** (\rightarrow **B4**) are *hemolytic anemia* and *chronic active hepatitis* that can later change to *cirrhosis*. If the hepatitis takes a fulminant course, large amounts of Cu are suddenly released from the necrotic liver and this may trigger a hemolytic crisis. The accumulation of Cu in the CNS can cause numerous and diverse neurological, neuromuscular, and psychogenic abnormalities. Deposition of granular Cu in Descemet's membrane of the eye can bring about a *Kayser-Fleischer ring* around the periphery of the cornea. The kidneys, skeleton, and heart can also be affected.

A. Hemochromatoses

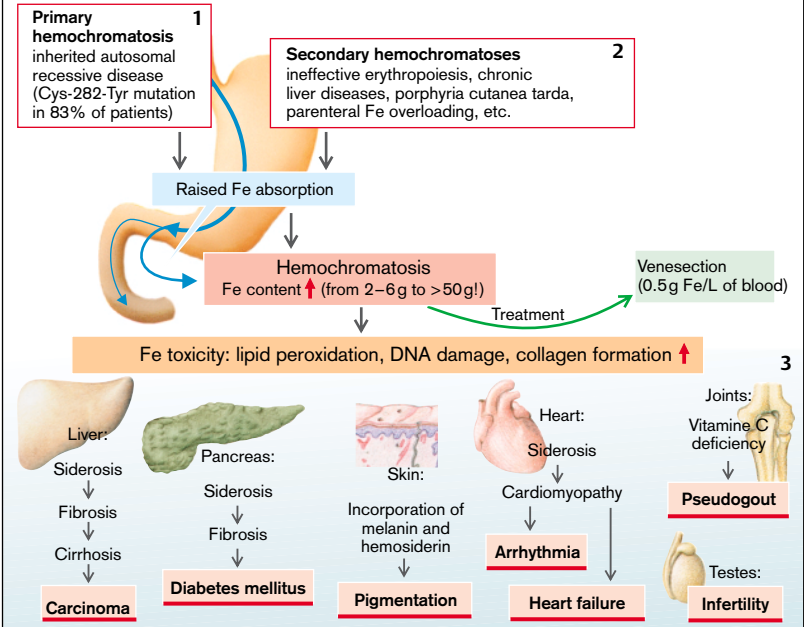

B. Wilson's disease

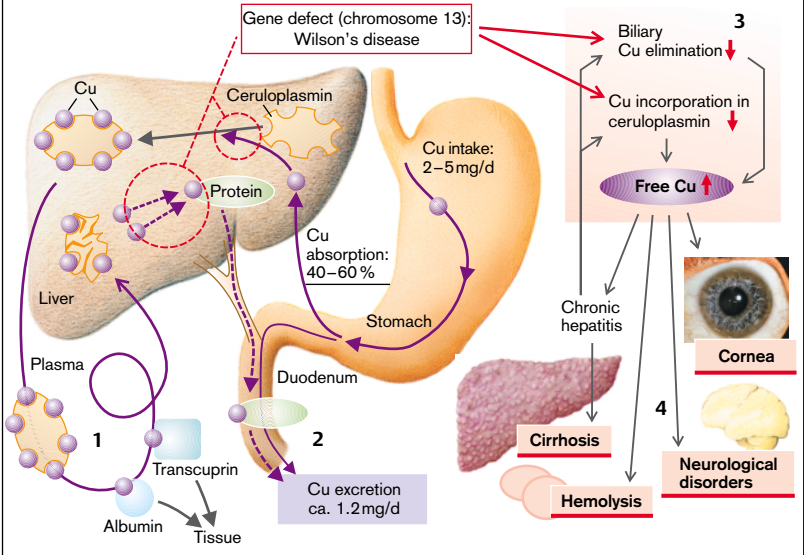

Photo: Hollwich F. Taschenatlas der Augenheilkunde, 3rd ed. Stuttgart: Thieme: 1987.

Heme Synthesis, Porphyrrias

Heme is synthesized in a chain of eight reactions (\rightarrow **A**). In addition to its incorporation into the *hemoglobin* of the erythroblasts (\rightarrow p. 39), heme is synthesized in practically all organs and built into myoglobin, cytochrome P₄₅₀, catalase, peroxidase, or the respiratory-chain cytochrome. Because these *hemoproteins* are indispensable, complete absence of heme synthesis is incompatible with life. Partial, usually heterozygous, defects of one of the participating enzymes have severe consequences.

Heme synthesis starts with the formation of α -amino- β -ketoadipate that is spontaneously transformed into δ -aminolevulinatate (δ -aminolevulinic acid [δ -ALA]). This step, which takes place in the mitochondria, is the rate limiting step of heme synthesis; it is catalyzed in the erythroblasts by δ -ALA synthetase 2 (\rightarrow **A1**) and in the liver by δ -ALA-synthetase 1. The activity of both isoenzymes is reduced by heme, the end-product of the synthesis (negative feedback; \rightarrow **A**, left). This happens in part through heme being bound in the cytosol to the *heme-regulated element* of the proenzyme and hindering the latter from passing into the mitochondria.

Effects of heme synthesis **abnormalities** differ depending on this feedback, depending on whether the substrate turnover of δ -ALA-synthetase-2 or of one of the subsequent enzyme reactions is reduced. In the former case (\rightarrow **A1**), the heme deficiency can only inadequately raise the activity of the deficient δ -ALA-synthetase-2, so that a *sideroblastic anemia* will develop (\rightarrow p. 36).

In deficiencies of the follow-on enzymes (\rightarrow **A2–8**) a hugely increased availability of δ -ALA (disinhibition of δ -ALA-synthetase) develops due to the intact negative feedback. As a result, the concentrations of the substrates of all subsequent reactions are increased and thus the turnover is increased until enough heme has been produced. It is the *high concentrations of the intermediary substances* that lead to abnormalities (**primary porphyrias**; \rightarrow **A2–8**). Depending on their solubility in water or lipids, the intermediary products are *excreted* in the *urine* (δ -ALA, porphobilinogen [PBG]), uroporphyrin), or additionally via the

bile in the *stool* (coproporphyrins, protoporphyrins), respectively. The porphyrins are produced from the respective porphingens; their excretory pattern is of diagnostic significance.

The concentration of δ -ALA is raised by a *deficiency of δ -ALA-dehydratase* (=PBG synthetase) (\rightarrow **A2**) as well as by a hypofunction of porphobilinogen deaminase (also called hydroxymethylbilane synthetase), the cause of **acute intermittent porphyria** (\rightarrow **A3**), in which the PBG concentration is also increased. This results in *neurovisceral dysfunctions* (tachycardia, nausea, vomiting, constipation) and *neuropsychogenic disorders* (paralyses, seizures, coma, hallucinations). One of the causes of these dysfunctions may be the competition between δ -ALA and the structurally similar neurotransmitter γ -aminobutyrate (GABA).

In **congenital erythropoietic porphyria** (\rightarrow **A4**) uroporphyrinogen will be formed nonenzymatically from hydroxymethylbilane, and converted enzymatically to coproporphyrinogen I (analogously to A5). Coproporphyrinogen I can no longer be used metabolically and, excreted in the urine, in infants it causes red stains on diapers and later on the teeth. Other effects are skin reactions to light and hemolytic anemia.

In (the more frequent) **porphyria cutanea tarda** (\rightarrow **A5**) the porphyrins cause damage to the skin (poorly healing blisters; \rightarrow **A**, photograph) as a result of light absorption (especially at $\lambda = 440$ nm). *O₂ radicals* are involved in the generation of the skin lesions.

In **hereditary coproporphyria** (\rightarrow **A6**), as also in **porphyria variegata** (\rightarrow **A7**) (particularly common in South Africa [ca. three out of every 1000 whites]), δ -ALA, PBG, and the coproporphyrins are all elevated, causing neuropsychogenic and dermatological symptoms in the affected children. In **protoporphyria** (increase of protoporphyrin; \rightarrow **A8**) burns, itching, and pain in the skin due to photosensitivity are prominent after exposure to ultraviolet rays.

Acquired porphyrias occur in *lead poisoning* (\rightarrow **A2, 8**; high δ -ALA and PBG levels) and in *hepatobiliary diseases*, in which coproporphyrin excretion in bile is reduced.

A. Abnormalities of Heme Synthesis

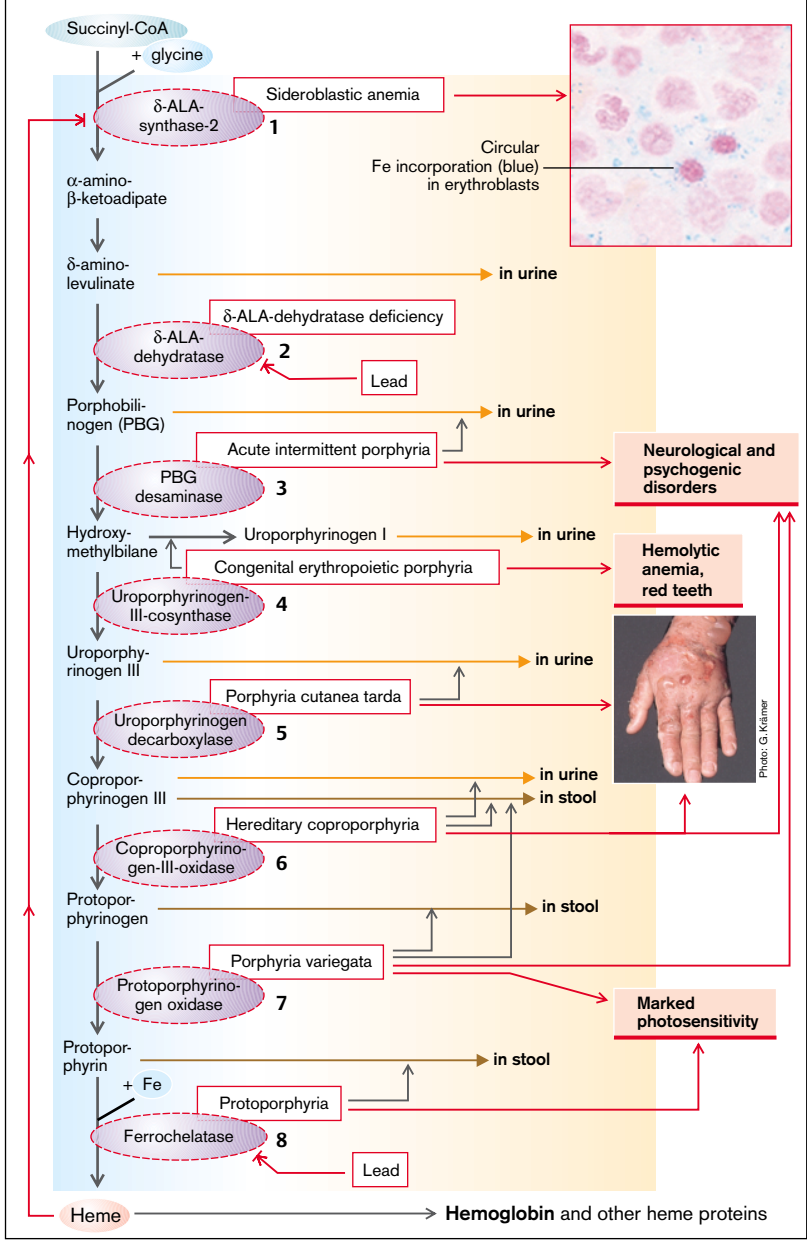

General Pathophysiology of Hormones

Hormones serve to *regulate* and to *control* organ functions. Their release is dependent on stimulation (or inhibition) through specific factors. Hormones act upon hormone-producing cells themselves (**autocrine**), they influence neighboring cells (**paracrine**), or they reach target cells in other organs via the blood (**endocrine**). In a stricter sense, hormones achieve their effects predominantly via an endocrine path. For endocrine action to be effective the hormones must not be inactivated before reaching their target cells. Some hormones require activation (see below). The transition from endocrine hormones to paracrine mediators and transmitters is a fluid one.

At the target cells the hormones bind to receptors and exert their effects via various mechanisms of **cellular signal transduction**. It is usually through a reduction of stimulating factors that these effects lead to a reduced release of the particular hormone, i.e., there is a **regulating cycle with negative feedback** (\rightarrow **A6**). In a few cases there is **positive feedback** (of limited duration), i.e., the hormones cause an increased activity of stimuli and thus promote their own release. The term **controlling** (\rightarrow **A1**) is used when hormone release is influenced independently of hormonal effects. Several independent controlling and regulating stimuli can act on the hormone-producing glands.

A **reduced hormone effect** (blue arrows) can be due to *abnormal hormone synthesis and storage*. Other causes can be abnormalities of transport within the synthesizing cells or abnormalities of release (\rightarrow **A5**). Hormone deficiency may also arise when the hormonal glands are not stimulated sufficiently to meet the needs of the organism (\rightarrow **A1**), when the hormone-producing cells do not react sensitively enough to the stimuli (\rightarrow **A4**), or when there are not enough hormone-producing cells (hypoplasia, aplasia; \rightarrow **A2**).

Other possible causes are *too rapid inactivation* or *accelerated breakdown* of hormones. In the case of hormones that are bound to plasma proteins (\rightarrow **A7**) the duration of action depends on the proportion of bound hormones. In their bound form hormones cannot exert

their effect; on the other hand, they escape being broken down or being excreted by the kidney.

Some hormones must first be converted into their effective form at the site of their action (\rightarrow **A8**). However, if this *conversion* is not possible, for example, due to enzyme defects, the hormone will have no effect. Hormonal action may also not occur because the *target organ is unresponsive* (e.g., due to defective hormone receptors or faulty intracellular transmission) or *functional incapacity of the target cells or organs* (\rightarrow **A9**).

Causes of **increased hormone effects** (violet arrows) include, first of all, *increased hormonal release*. This may be due to an excessive influence of individual stimuli (\rightarrow **A1**), increased sensitivity (\rightarrow **A4**), or too large a number of hormone-producing cells (hyperplasia, adenoma; \rightarrow **A2**). Hormonal excess can also be caused by the production of hormones in undifferentiated tumor cells outside of hormonal glands (ectopic hormonal production; \rightarrow **A3**). The small-cell bronchial carcinoma is particularly frequently active endocrinally.

Raised hormonal action is also to be expected if a hormone is *broken down or inactivated too slowly* (\rightarrow **A7**; e.g., in dysfunction of the inactivating organ [kidney or liver]). The breaking down can be delayed by binding to plasma proteins, but the protein-bound proportion would not be exerting any action either (see above).

Finally, hormonal effects can be increased by *hypersensitivity of the target organ* (too many hormone receptors or ones that are too sensitive), by increased intracellular transmission, or hyperfunction of the hormone-sensitive cells (\rightarrow **A9**).

The **clinical features**, i.e., the sum of the pathophysiological changes in the organism, are the result of reduced or increased hormone-specific effects.

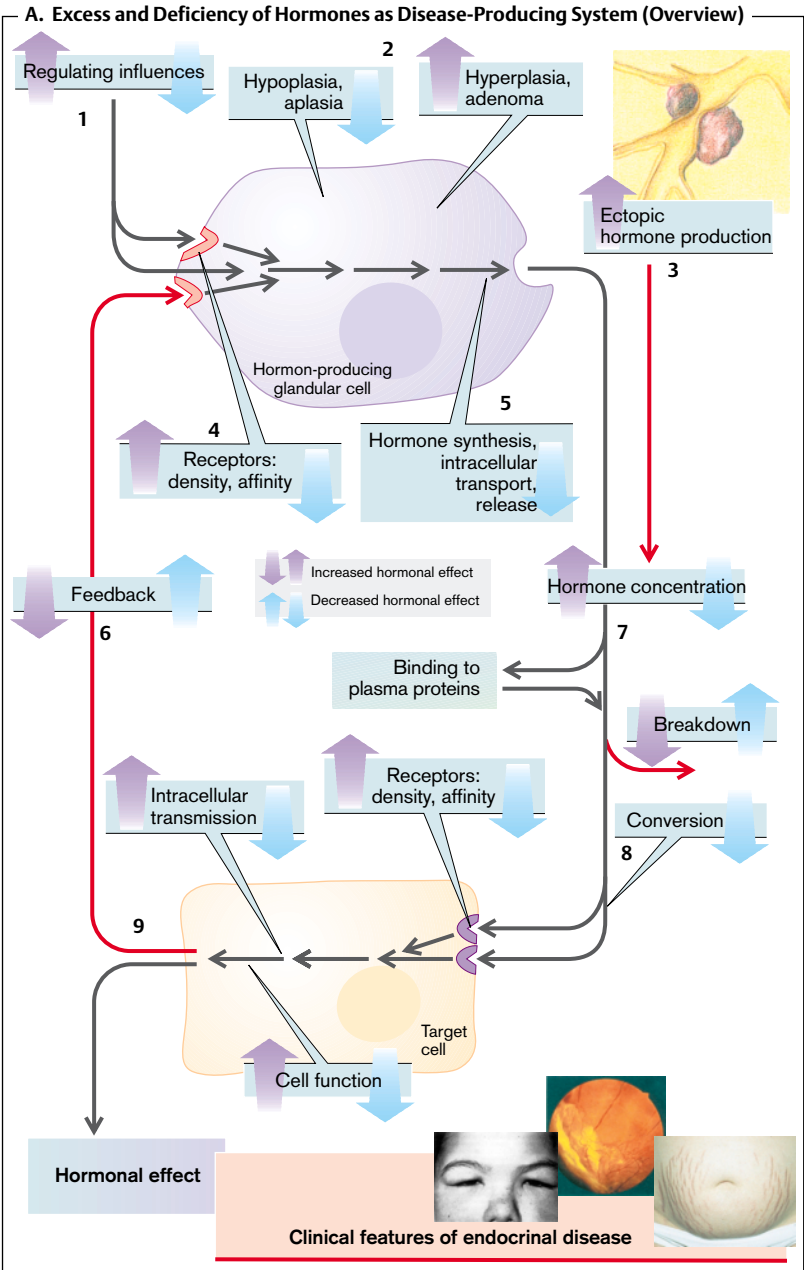

Abnormalities of Endocrinal Regulatory Circuit

Hormones are usually part of regulatory circuits. Disorder of one element in such a circuit leads to characteristic changes in its other elements.

Pituitary-independent release of hormones is usually regulated by those parameters that are influenced by the particular hormone, the latter acting on the target organs, whose functions in turn lead to a reduction in the stimuli leading to hormone release (*regulatory circuit with negative feedback*). Insulin release serves as an example (\rightarrow A1): raised plasma glucose concentration stimulates the release of insulin, the effect of which on the target organ, for example, the liver (increased glycolysis; inhibition of gluconeogenesis and glycogen formation), leads to a reduction in plasma glucose concentration.

If the **insulin release is inappropriately high** for a given plasma glucose concentration (**hyperinsulinism**), this will lead to *hypoglycemia*. In addition to an insulin-producing tumor, the cause may be an overlap of regulatory circuits, in that some amino acids also stimulate insulin release, and some of the insulin effects (stimulation of protein synthesis, inhibition of proteolysis) can produce a reduction in the plasma concentration of amino acids. An abnormal breakdown of amino acids, for example, one due to an enzyme defect, can trigger hypoglycemia via a rise in amino acid concentration in the blood and subsequent stimulation of insulin release (\rightarrow A2).

If there is a **defective hormonal gland** (\rightarrow A3), the hormone level and thus the hormonal effect is reduced. In the example illustrated an insufficiency of the beta cells results in *hypoglycemia*.

In addition, when the **responsiveness of the target organs is reduced** (\rightarrow A4), the hormonal effect is decreased. In this way liver failure can result in hyperglycemia, which in turn will raise plasma insulin concentration. However, the abnormal breakdown of amino acids in liver failure can cause hypoglycemia through hyperaminoacidemia and by stimulating insulin release (see above; \rightarrow A2).

Hormone release regulated by the hypothalamus and pituitary. The plasma concentration of hormones that are under the influence of the hypothalamus and pituitary gland is always regulated (\rightarrow B1). *Liberins* (releasing hormones), formed in the hypothalamus, cause the release of *tropins* in the pituitary. These stimulate the release of the respective hormone in the periphery. The hormone and to some extent also the effect produced by the hormone finally inhibit the release of liberins in the hypothalamus and of tropins in the pituitary. The example illustrates the regulation of cortisol from the adrenal cortex.

Reduced release of peripheral hormones may be due to a loss of function in the hypothalamus, pituitary, or peripheral hormonal gland. The primary cause of an increased release of peripheral hormones can be an inadequately high orthotopic or ectopic release (\rightarrow p. 257 A3) of liberins, tropins, or peripheral hormones.

If there is an **increase in liberin release** (\rightarrow B2), liberin, tropin, and peripheral hormone concentrations are raised.

If there is a primary **increase in tropin release**, the concentrations of tropins and of the peripheral hormone will be raised, but that of liberins reduced (\rightarrow B3).

If there is a primary **rise in peripheral hormone release**, the release of liberins and tropins is suppressed (\rightarrow B4).

In an analogous manner, a primary **deficiency** of liberins will lead to tropin and peripheral hormone deficiency, while a primary lack of tropins will result in a reduced release of peripheral hormones, with increased release of liberins; a primary deficiency of peripheral hormones will lead to increased release of liberins and tropins.

A. Abnormalities of Simple Endocrinal Regulatory Circuit

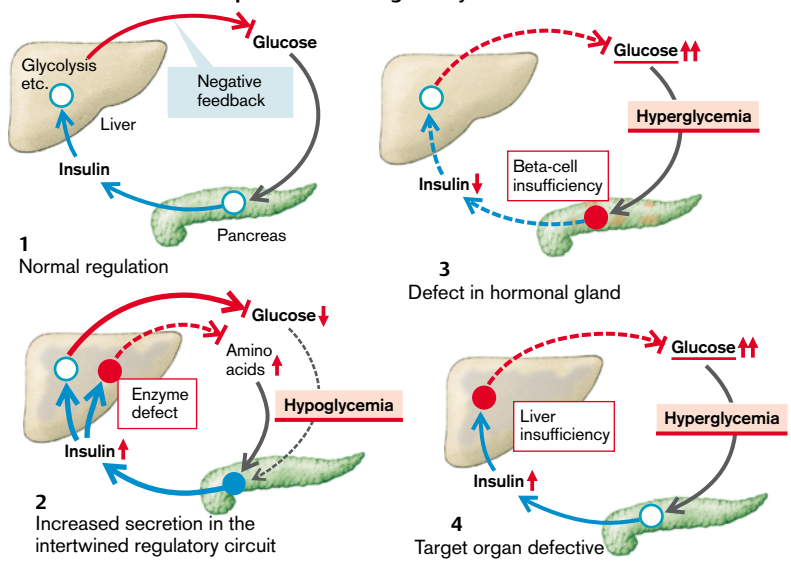

B. Abnormalities of Hypothalamus-Regulated Hormones

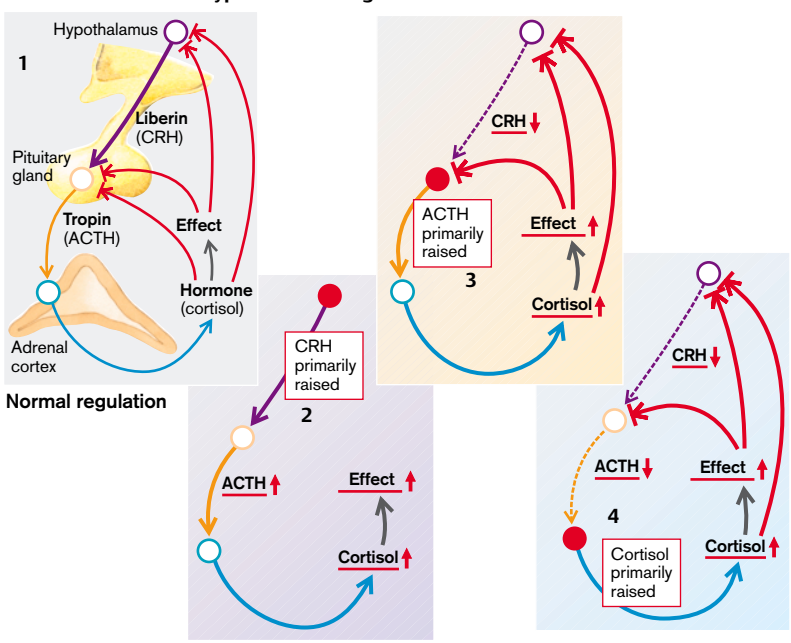

The Antidiuretic Hormone

The **antidiuretic hormone** ([ADH] **adiuretin**, **vasopressin**) is formed in the supraoptic and paraventricular nuclei of the hypothalamus and is transported to the posterior lobe of the pituitary gland via the axons of the hormone-producing neurons. ADH causes the incorporation, via V_2 -receptors and cAMP, of water channels into the luminal membrane and thus promotes *water reabsorption* in the distal tubules and in the collecting duct of the kidney. ADH also stimulates the tubular absorption of Na^+ and urea. A high ADH concentration also leads to *vasoconstriction* (via V_1 -receptors and IP_3).

Stimuli for the release of ADH are extracellular hyperosmolarity (or cell shrinkage) and a decreased filling of the two atria, as well as vomiting, pain, stress, and (sexual) arousal. ADH secretion is further stimulated by angiotensin II, dopamine, and some drugs or toxins (e.g., nicotine, morphine, barbiturates). Increased atrial distension as well as γ -aminobutyric acid (GABA), alcohol, and exposure to cold have an inhibitory effect.

ADH excess (\rightarrow **A1**) is often due to raised ADH formation in the *hypothalamus*, for example, by *stress*. Furthermore, ADH can be formed ectopically in *tumors* (especially small-cell bronchial carcinoma), or by lung disease. It leads to reduced water excretion (**oliguria**). The resulting marked concentration of poorly dissolved urinary constituents can lead to the formation of *urinary stones* (urolithiasis). At the same time there will be a drop in extracellular osmolarity (**hypotonic hyperhydration**) and cell swelling occurs. This is especially dangerous if it leads to *cerebral edema* (\rightarrow p. 358).

ADH deficiency (\rightarrow **A2**) occurs if release is reduced, as in genetically determined *central diabetes insipidus*, in destruction of neurones, for example, by *autoimmune disease*, or other pituitary gland injury. Exogenous causes include alcohol or exposure to cold. On the other hand, ADH may fail to have an effect on the kidney, even if it is normally secreted, for example, because of defective water channels, or if the concentrating capacity of the kidney is otherwise impaired, as in K^+ deficiency, Ca^{2+} excess, or inflammation of the renal medulla (*renal diabetes insipidus*). Decreased ADH re-

lease or effect results in the excretion of large amounts of poorly concentrated urine and **hypertonic dehydration** (see also p. 122), leading to *cell shrinkage*. Patients will be forced to compensate for the renal loss of water by drinking large amounts (polydipsia). If the osmoreceptors in the hypothalamus are destroyed, ADH deficiency is accompanied by hypodipsia, and the hypertonic dehydration is especially marked. In *psychogenic polydipsia* ADH release is inhibited because of the excess water, and thus, contrary to primary ADH deficiency, the result will be *hypotonic hyperhydration*.

Prolactin

Prolactin (\rightarrow **B**) is formed in the anterior lobe of the pituitary gland. It stimulates growth and differentiation of the mammary gland as well as *milk production*. It inhibits the pulsatile, but not the basal, release of the gonadotropins (luteinizing hormone [LH] and follicle-stimulating hormone [FSH]; \rightarrow p. 274). It also inhibits cellular glucose uptake and the cellular immune defenses.

Touching the nipple of a lactating woman and estrogens promote the release of prolactin. Its release is also stimulated by thyroliberin (thyroid-releasing hormone [TRH]), endorphins, vasoactive intestinal peptide (VIP), oxytocin, and angiotensin II as well as by stress, non-rapid eye movement (NREM) sleep, or hypoglycemia. Dopamine inhibits prolactin release. As prolactin increases dopamine metabolism in the hypothalamus, it inhibits its own release (negative feedback).

Excess prolactin (\rightarrow **B**) can be caused by hormone-producing *tumors*, or by administration of *antidopaminergic drugs*. Renal and liver failure can also result in an excess of prolactin, possibly via a lack of dopamine. *Hypothyroidism* raises prolactin release via correspondingly increased TRH secretion. The effects of excess prolactin are **milk flow** (galactorrhea), tendency toward **hyperglycemia**, and an inhibition of gonadotropin release, accompanied by **hypogonadism**, amenorrhea, loss of libido, and impotence.

A. Antidiuretic Hormone (Vasopressin, ADH) Excess and Deficiency

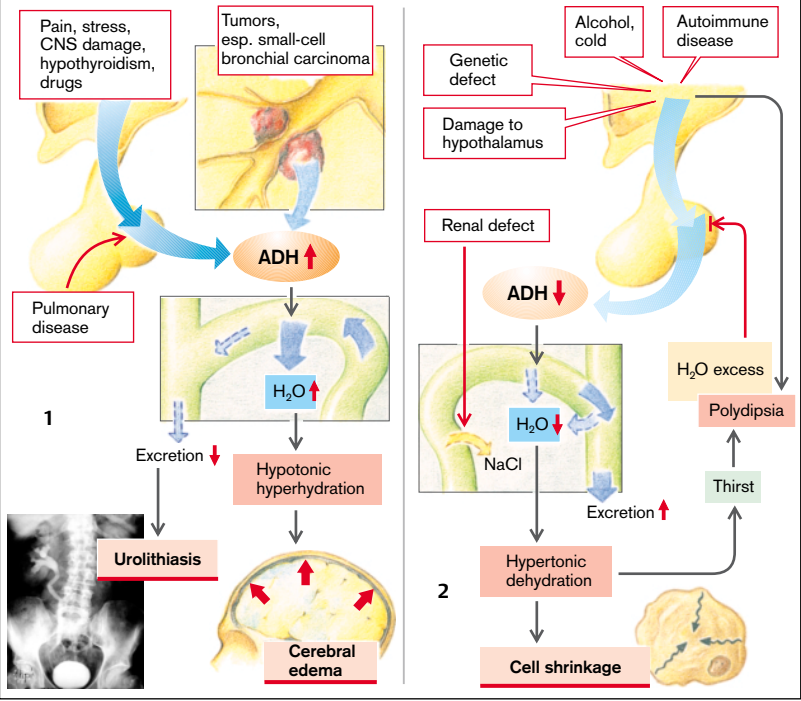

B. Prolactin Excess

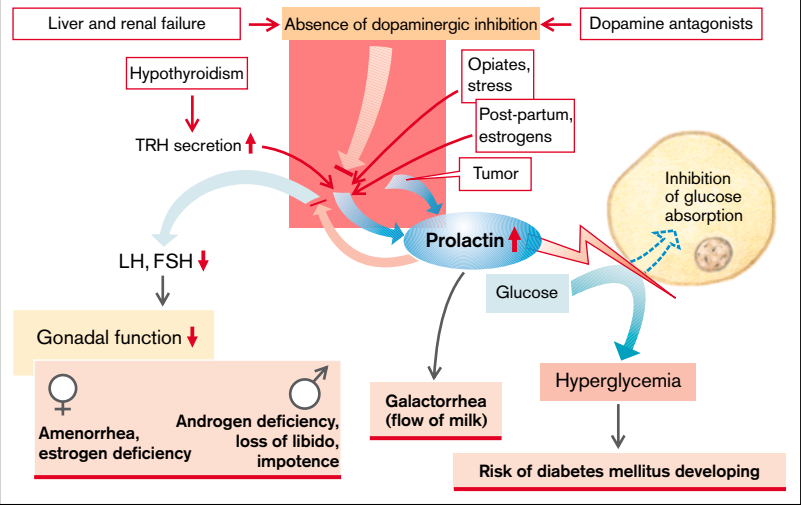

Somatotropin

Somatotropin (growth hormone [GH]) is formed in the anterior lobe of the pituitary gland. It *inhibits the uptake of glucose* in fat and muscle cells and *promotes* lipolysis, gluconeogenesis, collagen synthesis, and the *formation of erythropoietin* (in part through the mediation of hepatic somatomedins or insulin-like growth factors [IGF], e.g., IGF-1). Somatotropin stimulates the enteric absorption of calcium and phosphates as well as the renal excretion of calcium. It also promotes bone growth (before the end of epiphyseal fusion and thus longitudinal growth) as well as *soft tissue growth*. Somatotropin promotes T-cell proliferation, interleukin 2 (IL-2) formation and the activity of natural killer cells, cytotoxic T cells, and macrophages. In this way it strengthens immune defense. Estrogens inhibit the formation of somatomedins and thus also reduce the effects of somatotropins.

The normally pulsatile liberation of somatotropin is regulated by the hypothalamic messenger substances *somatoliberins* (somatocrinin) and *somatostatin* (inhibitory). The release of somatotropin is stimulated by amino acids, hypoglycemia, glucagon, dopamine, and stress. Hyperglycemia, hyperlipidacidemia, obesity, and cold inhibit its release.

An **excess of somatotropin** is usually due to *uncontrolled formation of the hormone*, for example, by a pituitary adenoma or, in rare cases, by an ectopic tumor. *Increased stimulation of hormone synthesis* by *somatoliberin* is equally rare. Finally, *uncontrolled therapeutic administration of somatotropin* can also result in an iatrogenic excess of somatotropin (→ A1).

Massive somatotropin excess before epiphyseal fusion is completed leads to **gigantism** (height up to 2.6 m). In adults it results in **acromegaly** (enlarged cheek bones, mandibula, feet and hands, and supraorbital bulge), **cartilage hypertrophy** with arthropathy and **calcification of cartilage and intervertebral disks** (→ A2). At the same time there is an increase in the size of soft tissues, for example, tongue, heart, liver, kidneys, thyroid, salivary glands, and skin (→ A3). This **increase in organ size can lead to further complications**. If, for example, vascularization does not increase with myocardial hypertrophy, impaired coronary

oxygen delivery will result (**angina pectoris**; → p. 218). **Arterial hypertension** occurs relatively frequently (in 30% of cases). Thickening of the skin is associated with increased sweat and sebum production. Compression of the median nerve can lead to **carpal tunnel syndrome**. Decreased glucose uptake in peripheral cells favors the development of **hyperglycemia** (→ A4), in some cases of *diabetes mellitus*. Increased intestinal absorption results in **calcium excess** followed by *hypercalciuria* (→ A5). The latter may cause precipitation of calcium salts in urine (nephrolithiasis; → p. 120). Somatotropin excess also promotes the development of **tumors**.

A somatotropin-producing pituitary tumor often causes enlargement of the sella turcica; pressure on the optic chiasma (→ A6) can give rise to **visual field defects** (typically bitemporal hemianopia, as though the patient were wearing blinkers; → p. 326). Displacement of other endocrine cells can lead to gonadotropin deficiency, and thus to amenorrhea as well as loss of libido, and impotence (→ A7). Conversely, somatotropin-producing tumors can also release other hormones, such as prolactin (→ p. 260).

Somatotropin deficiency can be *genetically determined* or due to *damage of the hormone-producing cells* (e.g., tumor, hemorrhage, radiation), *decreased hypothalamic stimulation*, or an *inhibition of release* (cortisol, hypothyroidism). The effect of somatotropin can also be weakened by *estrogens*. If somatotropin deficiency occurs before epiphyseal fusion, **pituitary dwarfism** will result. However, a deficiency that occurs after the completion of longitudinal growth will have no visible effect. Nevertheless, decreasing release of somatotropin in the elderly probably contributes to a **weakening of the immune system**.

A. Somatotropin Excess



Magnetic resonance image kindly supplied by R. Srinivasan, Diabetologist, Endocrinology Clinic

Stress,
NREM sleep,
hypoglycemia,
amino acids

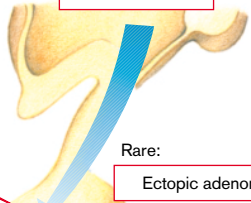

Rare:
Ectopic adenoma



1
iatrogenic

Somatotropin ↑

6
Compression of
optic chiasma
↓
Visual field
defects

7
Gonadotropin
deficiency
↓
Amenorrhea,
loss of libido
and impotence

Before epiphyseal fusion:
Gigantism

4
Glucose
absorption
reduced
↓
Hyperglycemia

Hyperphosphatemia

Visceromegaly
↓
Carpal tunnel
syndrome

2
Secretion of
sweat and sebum

5
↓
Calciuria

Acromegaly

Risk of
angina pectoris
↓
Hypertension

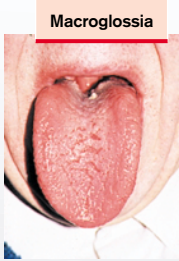

Macroglossia



Enlargement of
cheek bones,
hands and feet

Adrenocortical Hormones: Enzyme Defects in Formation

The most important adrenocortical hormones (*corticoids*) are the **glucocorticoids and mineralocorticoids**. **Androgens, progestogens, and estrogens** are also formed in the adrenal cortex.

All adrenocortical hormones (see also p.272 ff.) are formed from **cholesterol**. The transport of cholesterol to the mitochondria and subsequent transformation in pregnenolone can be impaired by a deficiency in steroidogenic acute regulatory protein (StAR). Several enzymes, which may be absent in genetic defects, are necessary for the formation of the various hormones.

Enzyme defects lead to decreased synthesis of enzyme products, and thus also of the hormones formed through their action. However, reduced glucocorticoid synthesis leads to **disinhibition of the formation of corticoliberins (CRH) and of corticotropin** (adrenocorticotrophic hormone [ACTH]). Corticotropin, in turn, stimulates the growth of the adrenal cortex, the release of cholesterol and the expression of several enzymes involved in the synthesis of adrenocorticoid hormones. As a result of this action, there is a rise in the concentration of enzyme substrates, their precursors, and metabolites as well as of steroids which are active preceding the enzyme defect in the metabolic chain. These steroids have partly hormonal effects, namely glucocorticoid (blue), mineralocorticoid (green), androgenic (red), progestogenic (orange), and estrogenic (violet) ones, as illustrated in Figs.9.7–9.10. Depending on what activity those products, substrates, precursors, and metabolites possess, there may thus be reduced (↓) or increased (↑) hormonal effects (see Table).

By using ACTH to stimulate adrenocorticoid hormone production, glucocorticoid production can be (practically) normalized, in spite of an enzyme defect. More frequently, though, the glucocorticoid action decreases (→ p.270). If there is an excess of gestagenic metabolites, their weak antimineralocorticoid effect can trigger natriuresis (→ p.276). Some enzyme defects increase concentrations of androgenic metabolites, with the corresponding consequences for sexual development (→ p.272f.). If there is a 3β-hydroxydehydrogenase defect (→ **A3**), then insufficient amounts of androgens are formed for normal male sexual development to take place; too many androgens are formed for normal female sexual development. Limiting the production of the sexual hormones in the adrenal cortex does not, however, generally impair sexual development, since the sexual hormones are normally mainly formed in the gonads.

The most common enzyme defect is a deficiency of 21β-hydroxylase (cytochrome P450c21). Such a deficiency impairs transformation of progesterone into 11-desoxycorticosterone and of 17-hydroxyprogesterone into 11-desoxycortisol (→ **A5**). Depending on the extent to which enzyme activity is impaired, there will be a moderate to severe cortisol deficiency. Increased formation of androstendion and testosterone leads to *virilization of girls* and premature development of male sex characteristics (*incomplete precocious puberty*) in boys (**adrenogenital syndrome**; see also p.272). These effects can already be detected at birth, since the excess androgens are formed intrauterinely.

Enzym Defect (→ A1–8)	Androgenic Action	Glucocorticoid Action	Mineralcorticoid Action
① 20,22-Desmolase (P450scc, StAR)	↓	↓	↓
② 17α-Hydroxylase (P450c17)	↓	↓	↑
③ 3β-Hydroxydehydrogenase	↑ (♀) ↓ (♂)	↓	↓
④ 17-Reductase	↓	–	–
⑤ 21β-Hydroxylase (P450c21)	↑	↓	↓
⑥ 11β-Hydroxylase (P450c11)	↑	↓	↑
⑦ 18-Hydroxylase (P450c11AS)	–	–	↓
⑧ 18-Methyloxidase (P450c11AS)	–	–	↓

A. Enzyme Defects in Formation of Adrenocortical Hormones

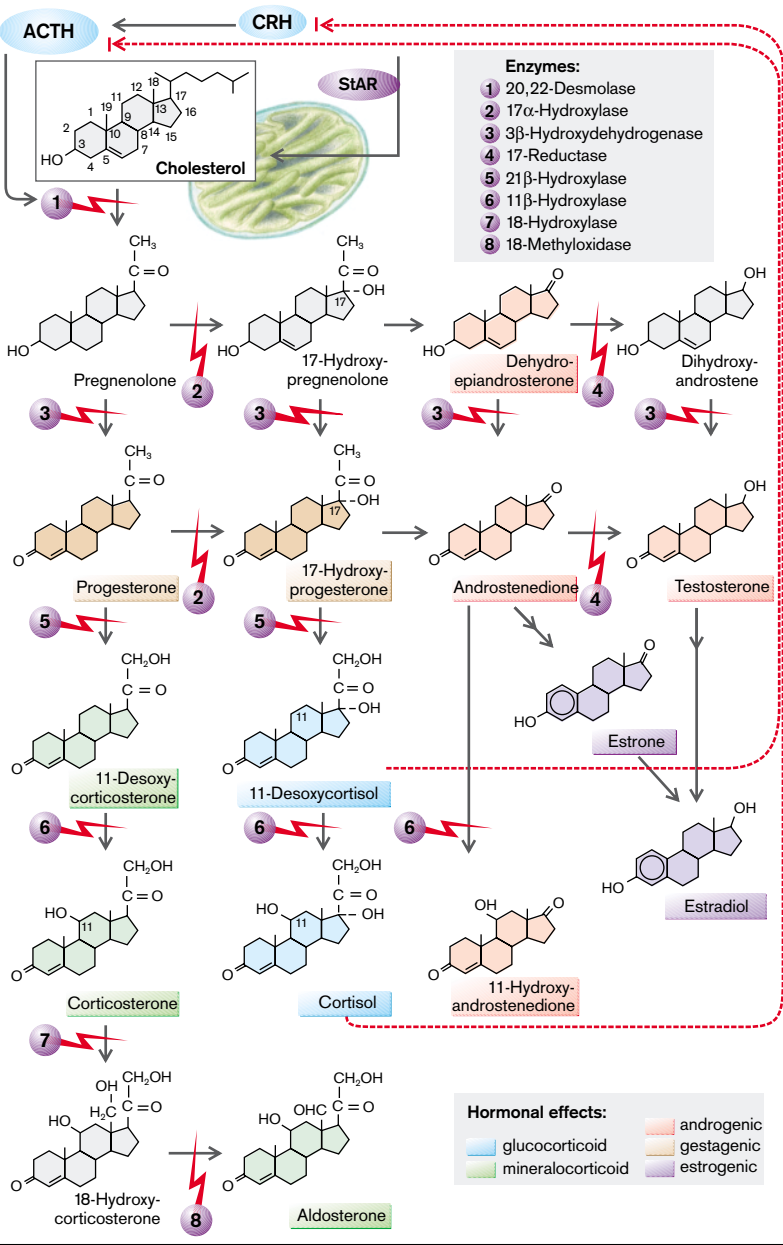

Adrenocorticoid Hormones: Causes of Abnormal Release

The **glucocorticoids** serve, in the first instance, in the adaptation of metabolism, circulation, blood, immune system, etc. to stress, i.e., severe physical and psychological threat. The **mineralocorticoids** act on mineral and water balance (for mechanism of action see p. 268) by aiding in the renal retention of Na^+ and the elimination of K^+ and other ions.

The **release of glucocorticoids** (e.g., cortisol) is regulated by ACTH from the pituitary gland, which is, in turn, under the control of corticotropin-releasing hormone [CRH] from the hypothalamus (\rightarrow A). The most important stimulus for the release of CRH, and thus of ACTH and cortisol, is stress. Other stimuli are epinephrine, ADH, histamine, pyrogens, pain, fall in blood pressure, and hypoglycemia (\rightarrow A1). The organism's diurnal rhythm also plays a role: release of cortisol is highest in the early morning hours and then slowly falls during the day (\rightarrow A2). The release is inhibited by morphine.

An **excess of glucocorticoids** often has an *iatrogenic* cause (therapeutic administration of glucocorticoids for immunosuppression; \rightarrow A4), but it can also be the result of a hormone-producing *tumor* in the adrenal gland or other organs (especially small-cell bronchial carcinoma; \rightarrow A3) (Cushing's disease; \rightarrow p. 268). The cause may be an excess *stimulation of the adrenal* by ACTH (secondary Cushing syndromes, for example, due to a pituitary tumor, other causes of CRH release, or ectopic formation of ACTH or, rarely, of CRH).

An important stimulus for the **release of the mineralocorticoid** aldosterone is angiotensin II, which is formed in increased amounts via the renin-angiotensin system when the renal perfusion pressure is reduced (\rightarrow A5). Aldosterone release is also stimulated by ADH, whose secretion is stimulated by angiotensin II. Aldosterone release is increased by hyperkalemia, but decreased by dopamine and the atrial natriuretic factor (ANF).

A selective **excess of mineralocorticoids** in the majority of cases occurs in the form of *secondary hyperaldosteronism* caused by increased renin release. In hypovolemia (e.g. in dehydration) the increased release of aldosterone is adequate for controlling volume, but

usually too high for K^+ balance. If hypovolemia occurs, the resulting "intertwining" of the regulatory circuits for plasma volume and potassium (\rightarrow p. 258) regularly leads to hypokalemia. Even if blood volume is normal or increased, renal perfusion may be impaired and thus renin release increased in a number of renal diseases. If the pumping action of the heart is reduced (\rightarrow p. 224), or in peripheral vasodilation (e.g., in sepsis or liver failure; \rightarrow p. 118) the blood pressure can be maintained only by massive activation of the sympathetic system, resulting in renal vasoconstriction, renin release, and hyperaldosteronism. Another cause may be an aldosterone-producing *tumor* in the adrenal (Conn's syndrome). Furthermore, a defect of 11β -hydroxysteroid dehydrogenase (\rightarrow p. 212) may result in an increased mineralocorticoid effect. The enzyme is normally formed in the target cells of aldosterone and inactivates cortisol. This fits into the mineralocorticoid receptor and its mineralocorticoid action is normally stopped only by enzymatic inactivation. Because its concentration in blood is more than a hundred times higher than that of aldosterone, cortisol will cause a massive mineralocorticoid effect if 11β -hydroxysteroid dehydrogenase is defective. In a rare genetic defect (glucocorticoid remediable hyperaldosteronism), the expression of aldosterone producing enzymes is driven by an ACTH-sensitive promoter, leading to enhanced aldosterone production, whenever ACTH is high. Treatment of the patients with glucocorticoids suppresses ACTH release and thus hyperaldosteronism. In yet another rare genetic disease the mineralocorticoid receptor is sensitive to progesterone, leading to pseudohyperaldosteronism which exacerbates in pregnancy.

A **deficiency of adrenal hormones** (\rightarrow B) can be the consequence of adrenal insufficiency (Addison's disease; \rightarrow p. 270; e.g., in genetic defects, autoimmune adrenal disease, tuberculosis, metastases, surgical removal) or of enzyme defects in adrenal hormone synthesis (\rightarrow p. 264). In addition, there may be insufficient stimulation by ACTH, as in damage to the pituitary gland or hypothalamus. Aldosterone release can also be reduced as a result of hypokalemia or decreased angiotensin II formation.

A. Causes of Cortisol and Aldosterone Excess

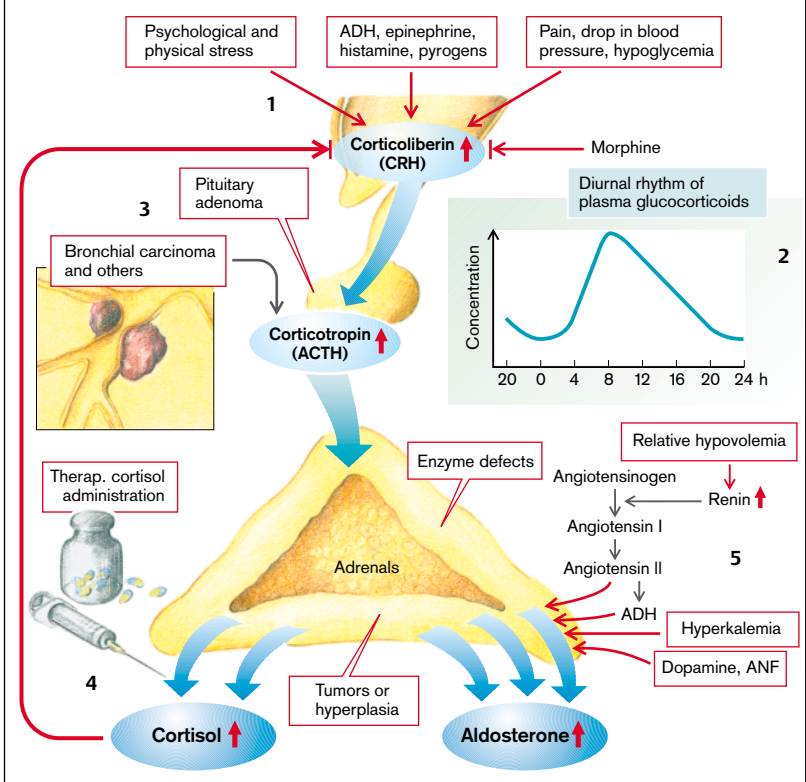

B. Causes of Cortisol and Aldosterone Deficiency

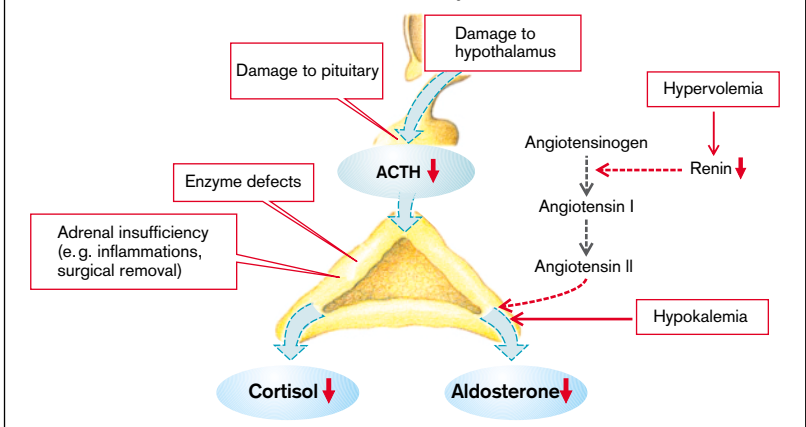

Excess Adrenocorticoid Hormones: Cushing's Disease

Glucocorticoids (especially cortisol) *stimulate gluconeogenesis* in the liver and *inhibit glucose uptake* in peripheral cells. They also stimulate lipolysis, the breakdown of proteins in the periphery, and the formation of plasma proteins (e.g., angiotensinogen) in the liver. They promote the formation of erythrocytes, thrombocytes, and neutrophil granulocytes (neutrophils). At the same time they reduce the number of eosinophil granulocytes (eosinophils) and basophil granulocytes (basophils), lymphocytes, and monocytes. They also, via the formation of the proteins lipocortin and vasocortin, suppress the release of histamine, interleukins, and lymphokines. By inhibiting phospholipase A₂ they suppress the formation of prostaglandins and leukotrienes. They diminish antibody formation and thus act as *immunosuppressives*. Glucocorticoids *suppress inflammation* by inhibiting connective tissue proliferation, but at the same time impede collagen synthesis and repair. They stimulate the secretion of acids and pepsin in the stomach and slow down mucus production. In addition, they decrease the plasma levels of calcium and phosphate, in part by inhibiting calcitriol formation. They also sensitize blood vessels and the heart to catecholamines, partly by inhibiting prostaglandin synthesis, stimulate the release of norepinephrine, and increase the excitability of the nervous system.

Mineralocorticoids (especially aldosterone) further renal retention of Na⁺ and water. They thus facilitate a rise in blood pressure. They also stimulate renal elimination of K⁺, Mg²⁺, and H⁺ and simultaneously the intracellular uptake of potassium. However, at high plasma levels cortisol also exerts a significant mineralocorticoid effect, even though it is largely inactivated in the target cells of the mineralocorticoids (→ p. 266). **Dehydro-epiandrosterone (DHEA)**, the precursor of the steroid sex hormones, is also formed in the adrenals, in addition to mineralocorticoids and glucocorticoids.

The metabolic effects of **glucocorticoid excess** favor the development of diabetes mellitus (→ p. 286 ff.), i.e., **steroid diabetes**, in which the release of insulin is increased (→ A2). The free fatty acids formed by stimulated lipolysis are utilized in the liver to generate very low

density lipoproteins (VLDL) which are passed into the blood (→ A3). In addition, the liver forms ketone bodies from fatty acids. A **redistribution of fat tissue** occurs due to differing sensitivities of peripheral fatty tissue for glucocorticoids and insulin. This results in centripetal fat stores, rounded or moon faces and fat deposits in the neck ("buffalo" hump), while the limbs are noticeably thin. Peripheral protein breakdown (→ A5) leads to **muscle wasting**, **osteoporosis** (loss of bone matrix), **striae** (breakdown of subcutaneous connective tissue), and **purpura** (increased vascular fragility). Because repair is impeded, **wound healing is delayed**. The effect on bone is aggravated by CaHPO₄ deficiency and in children results in **delayed growth**. The effects on blood lead to polycythemia (→ A1), thrombocytosis, and **raised coagulability** (→ A6). Weakened immune defenses encourage **infections** (→ A4). Sensitization of the circulation to catecholamines causes, among other things, an increase in cardiac contractility as well as peripheral vasoconstriction, and thus leads to **hypertension** (→ A7), which, together with hyperlipidemia and raised coagulability of blood, promotes the development of **atherosclerosis**, **thrombosis**, and **vascular occlusions** (→ A6). Due to stimulation of hydrochloric acid and pepsin secretion and the inhibition of mucus secretion in the stomach, **gastric and/or duodenal (peptic) ulcers** develop (→ A8). The effects on the nervous system can trigger an **endocrine psychogenic syndrome**.

An **increased mineralocorticoid effect** causes hypervolemia, which in turn leads to **hypertension**; it also causes hypokalemia, hypomagnesemia, and alkalosis, which in turn lead to **increased neuromuscular excitability** (→ A10). The effects are, among others, abnormal action potential formation and conduction in the heart.

An **excess of androgens** (→ A9) can lead to masculinization and amenorrhea (**virilism**) in women, and to an accelerated onset of sexual characteristics in male children (**incomplete precocious puberty**; → p. 272).

A. Effects and Symptoms of Adrenocortical Hormone Excess

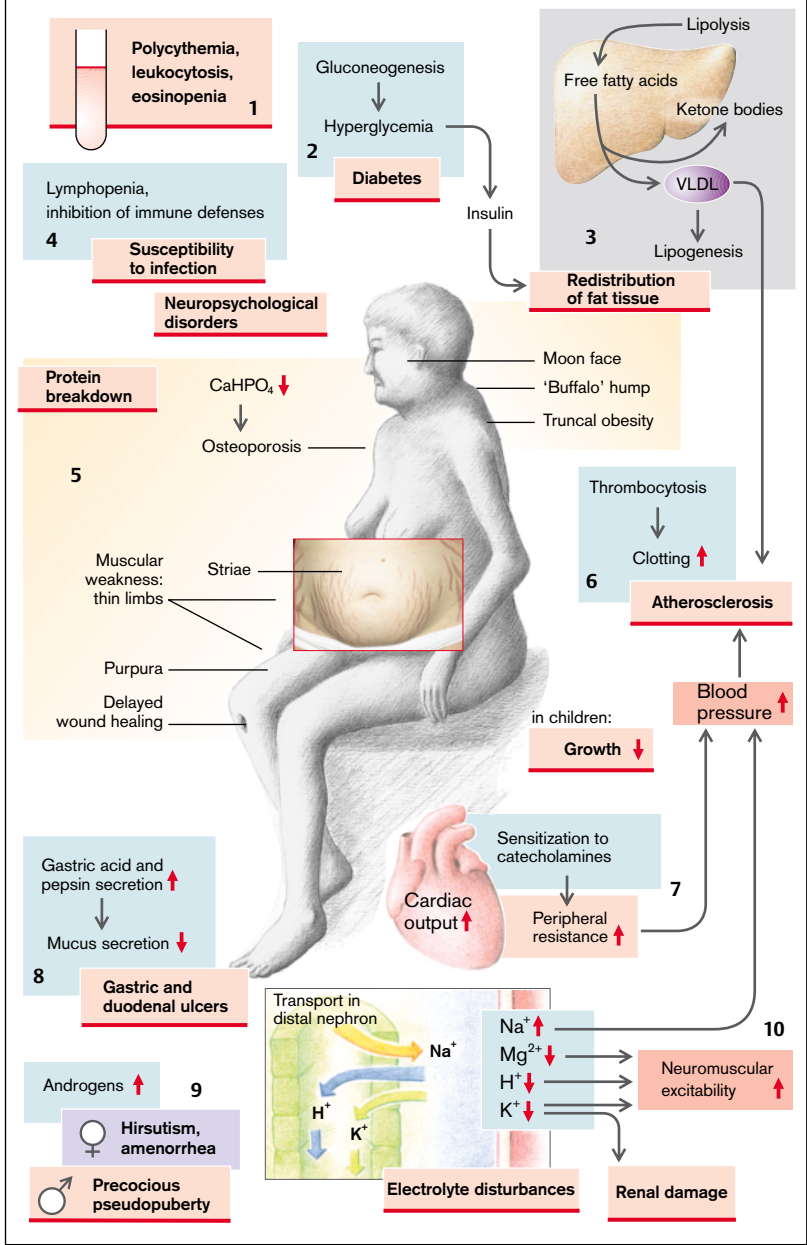

Deficiency of Adrenocorticoid Hormones: Addison's Disease

For the effects of the adrenocorticoid hormones, see p. 268.

Glucocorticoid deficiency frequently leads to **hypoglycemia** as a result of disinhibited glycolysis and reduced gluconeogenesis (\rightarrow **A1**). This is especially marked in *secondary deficiency* of adrenocorticoid hormones due to pituitary insufficiency, because it is associated with decreased somatotropin secretion, the hyperglycemic effect of which will be absent (\rightarrow p. 262). The hypoglycemia activates the sympathetic nervous system and inhibits the release of insulin, and thus also of its influence on lipolysis and protein breakdown. The reduced lipolytic and proteolytic action of cortisol is more than compensated by a decreased insulin and an increased epinephrine effect. **Lipolysis** and **protein breakdown** are thus stimulated. Further effects of the raised epinephrine release are **tachycardia** and **sweating** (\rightarrow **A2**). The reduced sensitivity to catecholamines of the heart and blood vessels leads to a **fall in blood pressure** despite the release of epinephrine. Due to the diminished secretion of hydrochloric acid, pathogens that have been swallowed will be less effectively killed in the stomach and more commonly cause **gastrointestinal infections** (\rightarrow **A6**). Diarrhea and vomiting occur with corresponding loss of water and electrolytes. The lack in glucocorticoid effect on blood-forming cells results in *anemia*, *neutropenia*, *eosinophilia*, and *lymphocytosis* (\rightarrow **A4**). Other symptoms are fatigue and weakness. Furthermore, depression is caused by the lack of glucocorticoid action on the brain. However, while cortisol deficiency persists, sensitivity of the target cells is raised and they thus delay the onset of symptoms.

In **primary adrenocorticoid insufficiency** (**Addison's disease**) the diminished negative feedback from cortisol leads to a massive rise in the synthesis of *pro-opiomelanocortin* (*POMC*), the precursor of ACTH. This increases formation not only of ACTH, but also of α -melanotropin (α -MSH or melanocortin). α -MSH as well as ACTH itself cause **brown discoloration of the skin** (\rightarrow **A3**), because of which Addison's disease has been called "bronze disease". If one adrenal cortex is absent, ACTH causes hypertrophy of the intact adrenal cor-

tex. If both adrenals are absent, ACTH can even cause the ectopic formation of adrenocorticoid hormones, but this is usually inadequate. In **secondary adrenocorticoid insufficiency** skin pigmentation is decreased because of a lack of α -MSH and ACTH.

Mineralocorticoid deficiency leads to renal salt loss and renal retention of K^+ , Mg^{2+} , and H^+ (\rightarrow **A5**). Na^+ reabsorption in the sweat glands and gut is also impaired. This results in salt deficiency, **hypotonic dehydration**, **hypovolemia**, **drop in blood pressure**, and in the increase of intracellular volume (\rightarrow p. 122 ff.). This can lead to a decrease in renal perfusion and glomerular filtration rate, causing an increase of plasma creatinine concentration. Also, due to the impaired renal perfusion the release of renin and angiotensin I–II will be raised. As angiotensin II stimulates ADH release and ADH leads to renal water retention the release of angiotensin II contributes to hyposmolarity. The retention of K^+ , Mg^{2+} , and H^+ leads to reduced neuromuscular excitability as well as abnormalities of action potential formation and conduction in the heart due to hyperkalemia, hypermagnesemia, and acidosis (\rightarrow **A8** and p. 124 ff.). In combined mineralocorticoid and glucocorticoid deficiency, the increased fat and protein breakdown and loss of fluid cause **weight loss**, and arterial hypotension and anemia reduce physical fitness.

A **lack of androgens** manifests itself especially in sparse pubic hair as well as muscle wasting and loss of libido (\rightarrow **A7**). However, lack of adrenal androgens is of no consequence in men, as long as testosterone production in the testes is normal.

Acute worsening of the symptoms leads to **Addisonian crisis** with extreme weakness, fall in blood pressure, tachycardia, diarrhea, hypoglycemia, hyponatremia, hyperkalemia, and oliguria. It is frequently the consequence of an infection that normally, but not in patients with Addison's disease, leads to an increase in cortisol release.

A. Effects and Symptoms of Adrenocortical Hormone Deficiency

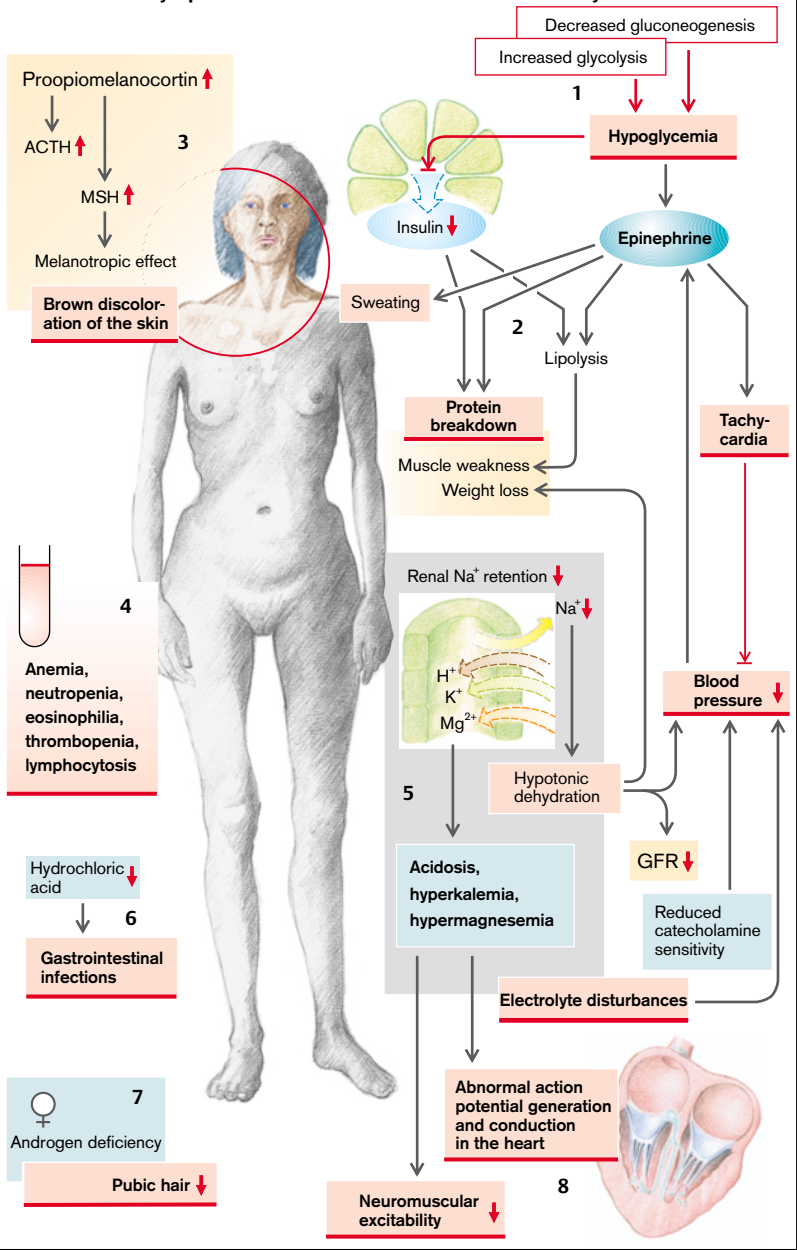

Causes and Effects of Androgen Excess and Deficiency

Follitropin (FSH) and *lutropin* (LH) are released in the anterior pituitary, stimulated by pulsatile release of gonadoliberin (gonadotropin-releasing hormone, GnRH) (\rightarrow A1). The pulsatile secretion of these gonadotropins is inhibited by *prolactin* (\rightarrow p. 260). LH controls the release of *testosterone* from the Leydig cells in the testes. Testosterone, by means of a negative feedback, inhibits the release of GnRH and LH (\rightarrow A2). The formation of *inhibin*, which inhibits the release of FSH, and of *androgen-binding protein* (ABP) is promoted by FSH in the testicular Sertoli cells (\rightarrow A3).

Testosterone or dihydrotestosterone ($5\text{-}\alpha\text{-DHT}$) which is formed from testosterone in the Sertoli cells and in some organs, promotes the *growth of the penis, seminiferous tubules, and scrotum* (\rightarrow A4). Testosterone and FSH are both necessary for the *formation and maturation of spermatozoa*. In addition, testosterone stimulates the *secretory activity of the prostate* (reduced viscosity of the ejaculate) and the *seminal vesicle* (admixture of fructose and prostaglandins), as well as the secretory activity of the sebaceous and sweat glands in the axillae and the genital region. Testosterone increases skin thickness, scrotal pigmentation, and erythropoiesis. It also influences *height and stature* by promoting muscle and bone growth (protein anabolism), longitudinal growth, and bone mineralization as well as fusion of the epiphyseal plates. Testosterone stimulates *laryngeal growth* (deepening of the voice), *hair growth* in the pubic and axillary regions, on the chest and in the face (beard); its presence is essential for *hair loss in the male*. The hormone stimulates *libido and aggressive behavior*. Lastly, it stimulates the renal retention of electrolytes, reduces the concentration of high density lipoprotein (HDL) in blood, and influences fat distribution.

Decreased release of androgens can be due to a *lack of GnRH*. Even *nonpulsatile GnRH secretion* stimulates androgen formation inadequately. Both can occur with damage to the hypothalamus (tumor, radiation, abnormal perfusion, genetic defect) as well as psychological or physical stress. Persistently high concentrations of GnRH (and its analogs) decrease gonadotropin release by down-regulation of the

receptors. Other causes are *inhibition of pulsatile gonadotropin release* by prolactin as well as *damage to the hypophysis* (trauma, infarct, autoimmune disease, tumor, hyperplasia) or to the testes (genetic defect, severe systemic disease). Lastly, androgen effects can be impaired by *enzyme defects in hormone synthesis*, for example, genetic reductase deficiency (\rightarrow p. 264) or by a *defect of the testosterone receptors*.

Effects of deficient testosterone action in the male fetus are **absent sexual differentiation** (\rightarrow p. 278); in juveniles they are failure of the voice to break and absence of adult body hair, delayed bone growth, but also ultimately excess longitudinal growth of the limbs due to delayed epiphyseal fusion. Other effects (in juveniles and adults) are **infertility**, decreased libido and aggressiveness, reduced muscle and bone mass, and slightly decreased hematocrit. If there is no androgen effect at all, there will not even be any feminine pubic and axillary hair.

Possible **causes of androgen excess** are *enzyme defects in steroid hormone synthesis* (\rightarrow p. 264), a *testosterone-producing tumor*, or *iatrogenic androgen supply* (\rightarrow A2, A3).

Effects of testosterone excess are **male sex differentiation** and hair growth, even in the female, an increase in erythropoiesis, muscle and bone mass as well as of libido and aggressiveness. Amenorrhea (♀) and **impaired fertility** (♂ and ♀) are caused by inhibition of GnRH and gonadotropin release.

The **generative function of the testes** can, however, also be impaired without appreciable abnormality of the sex hormones, as in undescended testis (*cryptorchidism*), genetic defects, or damage to the testes (e.g., inflammation, radiation, abnormal blood perfusion due to varices).

A. Androgen Excess and Deficiency

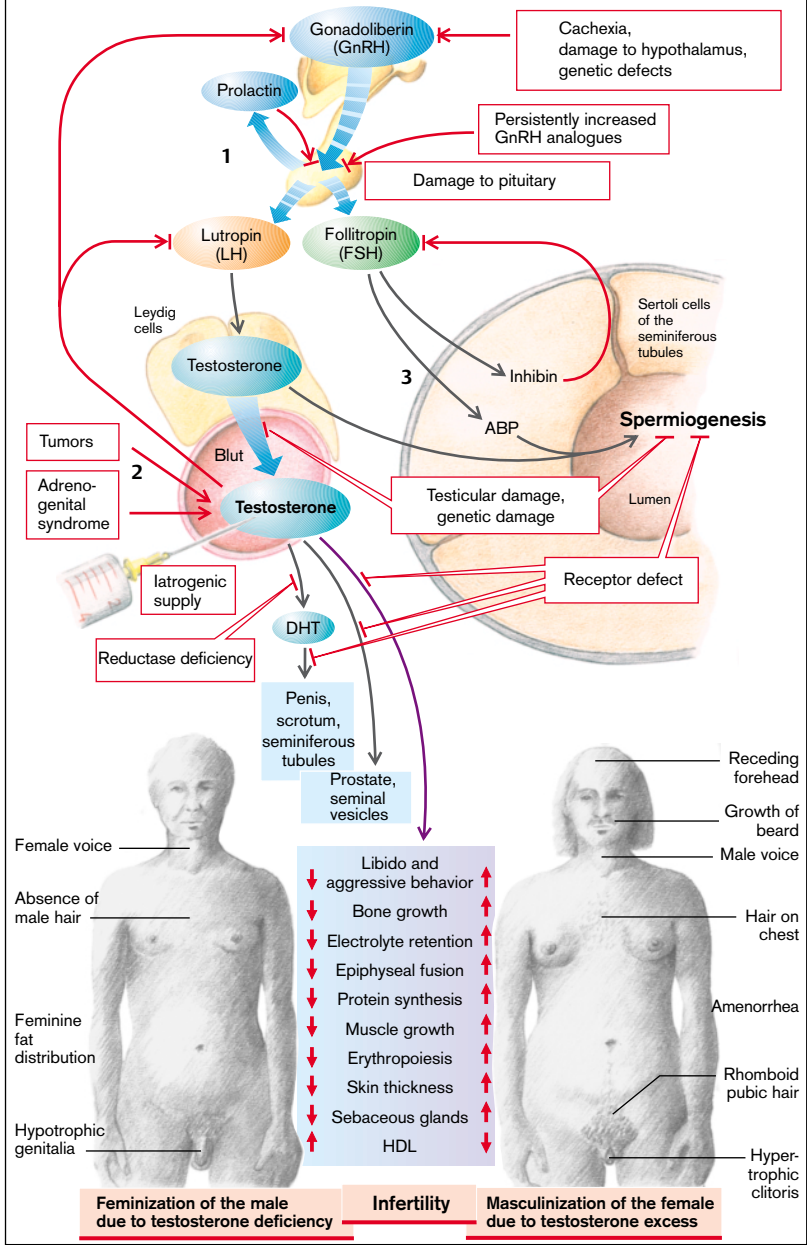

Release of Female Sex Hormones

The gonadotropic hormones FSH and LH are released from the anterior lobe of the pituitary gland in a pulsative manner (every 60 to 90 min for 1 min) after pulsatile stimulation by GnRH from the hypothalamus at the same frequency (→ **A2**; see also p. 272). FSH and LH are essential for the maturing of the follicles and for the temporal coordination of the production of female sex hormones. In the female organism FSH promotes the maturation of the follicles and estrogen production in the granulosa cells of the follicles (→ **A2**). The **estrogens** (estrone, estradiol, estriol) at first stimulate the further release of gonadotropins (positive feedback) until the maturation of a follicle leads to ovulation and *corpus luteum* formation. **Progestogens** (progesterone and analogs), formed by the corpus luteum under the influence of **LH**, and the estrogens (after ovulation) inhibit further release of gonadotropins (→ **A3**). The concentration of gonadotropins falls again, as does, after some delay, that of the estrogens and progestogens (→ **A4**). As a rule this cycle takes 28 days, although the interval between menstruation and ovulation varies greatly. The granulosa cells also form *inhibin* and *activin*, while the theca cells form the androgens *androstenedione* and *testosterone*. Activin promotes gonadotropin release, while inhibin suppresses it (see p. 272 for the effect of testosterone). *Prolactin* produced in the anterior pituitary inhibits the pulsatile release of gonadotropins. It also decreases the ovary's responsiveness to gonadotropins.

An **excess** of female sex hormones is usually due to an exogenous supply (contraceptive pills). In addition, some tumors produce sex hormones.

A **lack** of estrogens and progestogens is frequently the result of a *decreased GnRH release* in severe psychological or physical stress (e.g., malnutrition, serious systemic disease, high-performance sport). GnRH release can also be reduced through the influence of the neurotransmitters norepinephrine, dopamine, serotonin, and endorphins (→ **A1**).

However, it is not only reduced, but also *persistently high concentrations of GnRH (or its analogs)* that decrease the release of gonadotropins (down-regulation of the GnRH recep-

tors). Even if the hypothalamus is undamaged, gonadotropin release can be impaired by *damage to the pituitary* (hemorrhage, ischemia, inflammation, trauma), by displacement of gonadotropin-producing cells by *tumors*, or by inhibition due to a *raised concentration of sex hormones* (ovulation inhibitors, anabolic substances with androgen action, tumors, adrenogenital syndrome; → p. 264).

If androgen production is raised, the release of FSH is inhibited and follicle maturation is thus interrupted. *Polycystic ovaries* are formed. Some of the androgens are transformed into estrogens which, via stimulation of LH release, promote further formation of ovarian androgens.

It is relatively common for a reduction in gonadotropin release to be due to *raised prolactin secretion*, for example, as a result of the absence of inhibition of pituitary secretion of prolactin or a prolactin-producing pituitary tumor (→ p. 260). Gonadotropin release can be inhibited by dopaminergic drugs that cause a rise in prolactin secretion. Lastly, gonadotropin release can be inhibited by damage to the pituitary through head trauma, abnormal *anlage* or maturation, radiation, tumors, degenerative or inflammatory disease, or defective biosynthesis.

The formation of estrogens and/or progestogens can be impaired by *ovarian insufficiency* caused by an abnormal development (→ p. 278) or by damage (e.g., radiation, chemotherapeutic agents). Inadequate follicular maturation or transformation in the corpus luteum (*corpus luteum insufficiency*) can cause the deficiency. Lack of estrogen can also be due to an *enzyme defect*. In the *resistant ovary syndrome* the ovaries are refractory to the action of gonadotropins. This may be caused by defective receptors or inactivating antibodies. The result is a lack of estrogens despite an increased release of gonadotropins.

A. Release of Female Sex Hormones

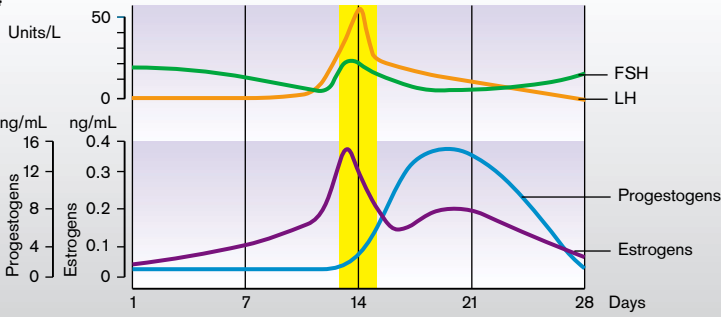
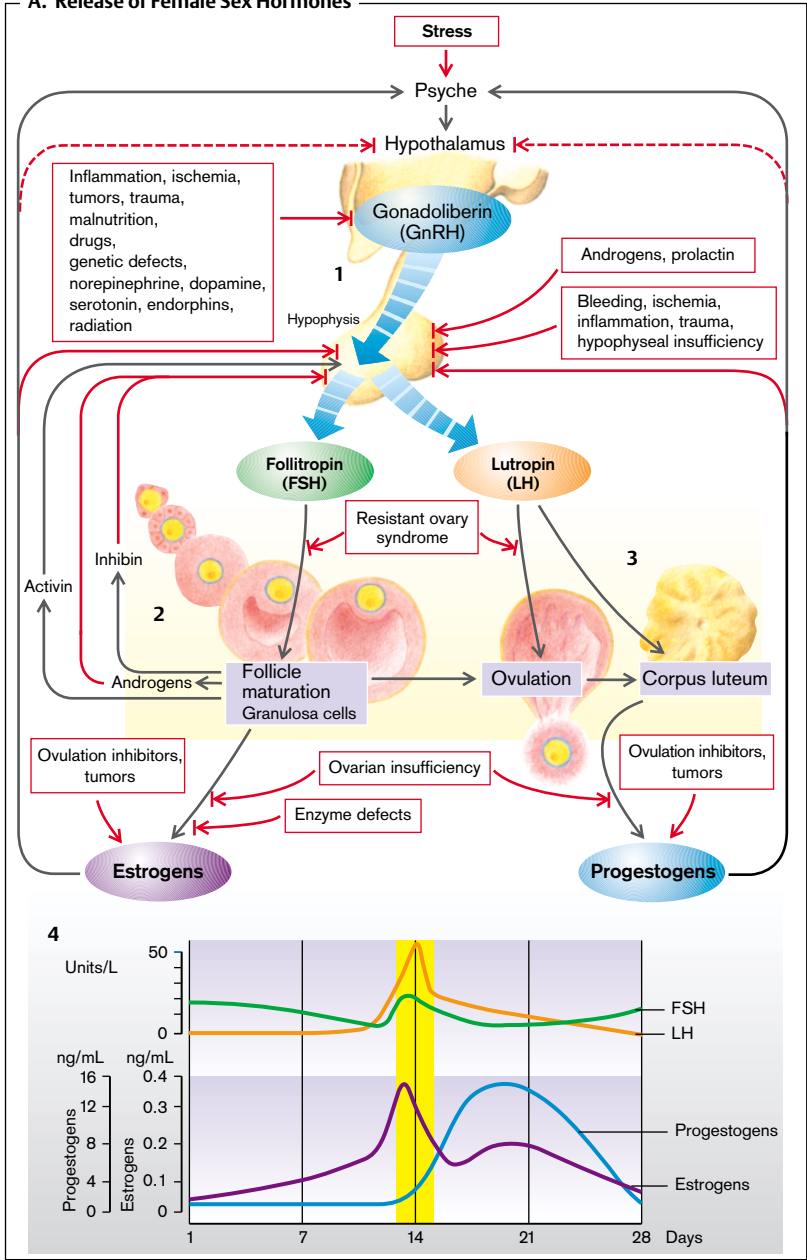

Effects of Female Sex Hormones

Estrogens

Estrogens promote the **development of the female sex characteristics**, i.e., the transformation of the Müller ducts into Fallopian tubes, uterus and vagina, as well as the secondary sexual characteristics (e.g., development of the mammary glands and female fat distribution). They require the cooperation of androgens in order to stimulate axillary and pubic hair growth. Estrogens also influence the **psychological development of women**. In sexually mature women estrogens and progestogens have partly opposite actions.

Estrogens promote the proliferation of the **uterine mucosa**. In the **cervix** and **vagina** they reduce the viscosity of the cervical mucus and accelerate the exfoliation of the vaginal epithelium, whose glycogen is broken down by the vaginal flora to lactic acid. The resulting fall in pH stops pathogens from penetrating. Estrogens stimulate the formation of ducts in the **mammary glands**. They promote **protein anabolism** and increase the formation of **HDL** and **VLDL**. Conversely, they reduce the concentration of low density lipoproteins (**LDL**), and thus lower the risk of atherosclerosis. On the other hand, estrogens increase the **coagulability of blood**. Additionally, they raise electrolyte retention in the **kidneys** as well as the mineralization of the **bones** via hydroxylation of vitamin D₃ and the inhibition of parathyroid hormone (PTH). In children they promote bone growth and maturation and accelerate epiphyseal fusion.

Progesterone

In the **uterus** progesterone promotes the maturation and secretory activity of the uterine mucosa and decreases the contractility of the uterine muscle. When estrogen concentration falls at the end of the menstrual cycle, the mucosa is shed (menstruation). In the **cervix** and **vagina** progestogens raise the viscosity of cervical mucosa, narrow the cervical orifice, and inhibit fallopian motility. Furthermore, they inhibit the proliferation and exfoliation of vaginal epithelium. They also promote the formation of alveoli in the **mammary glands**. Proges-

togens (progesterone and its analogs) raise the body's **metabolism** and temperature, trigger hyperventilation, and reduce sensitivity to insulin in the periphery. Additionally, they have moderate glucocorticoid and antimineralocorticoid (natriuretic) actions. They lower the production of cholesterol and the plasma concentration of **HDL** and **LDL**.

Effects of Excess and Deficiency

In **excess of female sex hormones** (→ **A2**) gonadotropin release is inhibited, there is no maturation of the follicles, no regular shedding of the uterine mucosa, and the woman will be **infertile**. An excess of estrogens can cause **thrombosis** due to a raised clotting tendency. In children high estrogen concentrations lead to **premature sexual maturation** and accelerate growth. However, premature epiphyseal fusion may eventually result in **short stature**. Increased progestogen action causes *natriuresis*, a *rise in body temperature* and *hyperventilation*, and via insulin resistance it can promote the development of **diabetes mellitus**.

A **deficiency of female sex hormones** (→ **A3**), like their excess, means that a normal menstrual cycle is not possible. In estrogen deficiency the phase of uterine proliferation is absent and the progestogens are not able to bring about maturation; in progestogen deficiency the uterine mucosa does not mature. In both these cases the woman is **infertile** and there is no menstrual bleeding (**amenorrhea**). The lack of estrogens also expresses itself in *reduced manifestation of the external sex characteristics*, in a tendency toward *vaginal infections*, in **osteoporosis**, and in an *increased risk of atherosclerosis*. In children there will be a delayed epiphyseal fusion that, despite slowed growth, may ultimately lead to **tall stature**.

The reproductive functions of a woman can also be abnormal independently of the sex hormones, for example, due to malformations or disease of the ovaries, fallopian tubes, or uterus.

A. Effects of Female Sex Hormones

2 Excess

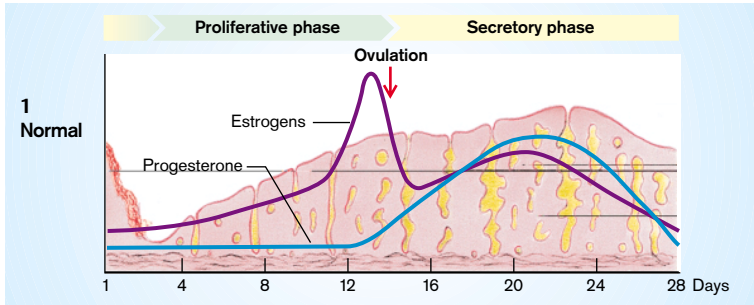
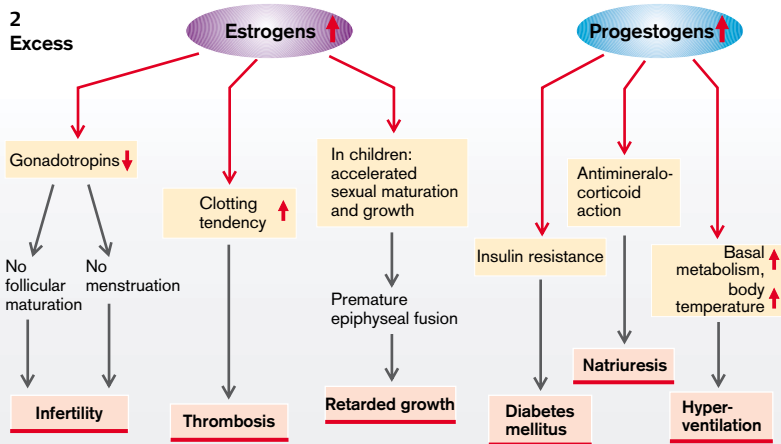

3 Deficiency

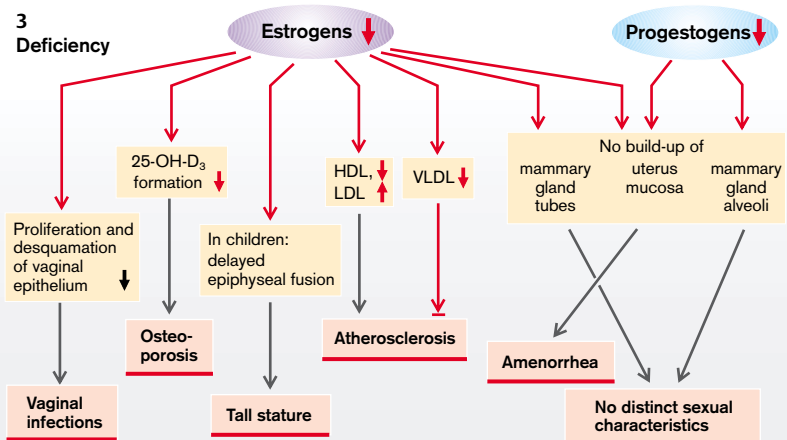

Intersexuality

The **development of the gonadal anlagen** to ovaries and testes is fixed by the presence or absence of the *testis-determining factor* (TDF), which is encoded on the sex determining region of the Y chromosome (SRY) and is responsible for testicular development (\rightarrow **A1**). Ovaries develop if TDF is absent (\rightarrow **A2**). The gonads determine the formation of female and male **sexual hormones**. Testosterone is formed in the Leydig cells of the testes, while anti-Müller hormones are formed in the Sertoli cells (Müller inhibition factor [MIF]; \rightarrow **A1**). However, not only androgens but also progestogens (some of them precursors of testosterone formation) and estradiol (predominantly by peripheral transformation of testosterone) are formed in the male. Progestogens and estrogens and, to a lesser extent, also androgens (mainly androstendion) are produced in the ovaries (\rightarrow **A2**).

The development of the Wolffian ducts to **internal male genitals** (epididymis and vas deferens) is stimulated by the androgens, while the development of the Müller ducts to form the **internal female genitals** (fallopian tubes, uterus, vagina) is suppressed by the anti-Müller hormone from the Sertoli cells. The **external sexual characteristics** are determined, first and foremost, by the concentration of androgens (\rightarrow p. 272), whereby the development of the female genitals and some of the sexual characteristics is promoted by estrogens.

The sex of an individual can be defined on the basis of the *chromosomal set* (XX or XY, respectively), of the *gonads* (ovary or testis), of the *internal organs* or of *external appearance*. **Intersexuality** occurs when the various sex characteristics have not developed unequivocally or are more or less pronounced.

An abnormal chromosome set occurs, for example, in **Klinefelter's syndrome (XXY)**, in which the testes are formed in such a way that spermatogenesis is possible, but androgen production is impaired (\rightarrow **A3**). The androgen deficiency then leads to an inadequately male appearance. Only mild clinical symptoms are present in the **XYY syndrome**. A similar condition prevails in the **XX male syndrome**, which is probably due to translocation of an SRY-con-

taining Y chromosome fragment onto an X chromosome. In **Turner's syndrome (XO)** connective tissue strands are formed in place of normal ovaries and the external features are more likely to be female (\rightarrow **A4**). The condition is characterized by a number of additional malformations (e.g., of the heart and kidneys; dwarfism, webbed neck).

In certain **mutations of the SRY gene** no functional TDF is formed, despite the presence of a male chromosome set (XY), and ovaries develop (\rightarrow **A5**).

In **true hermaphroditism** both testes and ovaries are simultaneously formed (\rightarrow **A6**). An XY/XO mosaic can be a cause. Translocation of some parts of the Y chromosome, including of the SRY gene, onto an X chromosome (as in the XX male, see above) can lead to the formation of bisexual gonads and the appearance of intersexual sex characteristics.

In **pseudohermaphroditism** the gonads correspond to the chromosomal sex, but the sex organs and secondary sex characteristics diverge or are not unequivocal. In **male pseudohermaphroditism** intersexual or female sex characteristics are present (\rightarrow **A7**). A gonadotropin deficiency may be a cause, for example when gonadotropin release is suppressed due to an increased formation of female sexual hormones by a tumor. Other causes can be defects in the gonadotropin receptor, aplasia of the Leydig cells, enzyme defects of testosterone synthesis (\rightarrow p. 264), defective testes, absent conversion of testosterone into dihydrotestosterone (reductase deficiency), or defective androgen receptors (\rightarrow p. 272). In rare cases the formation of the female genitals may not be suppressed owing to a defect in the release or action of the anti-Müller hormone. **Female pseudohermaphroditism** (\rightarrow **A8**) can be the result of iatrogenic administration or increased formation of androgens, for example in an androgen-producing tumor, or can be due to an enzymatic defect in adrenocortical hormone synthesis, or a defect of aromatase, which transforms androstendion or rather testosterone into estrogens (\rightarrow p. 264).

A. Intersexuality

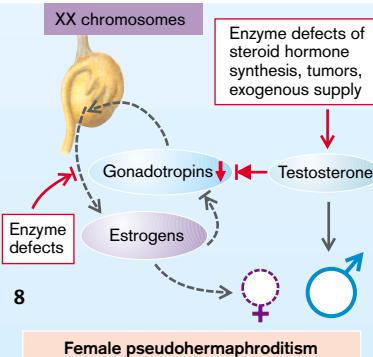
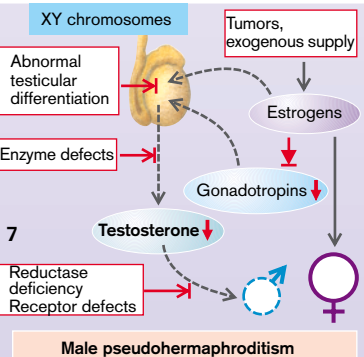
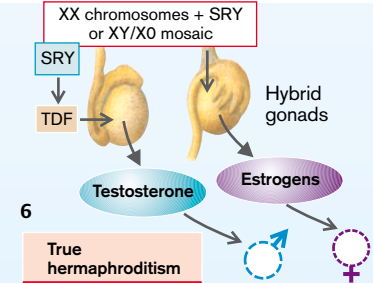
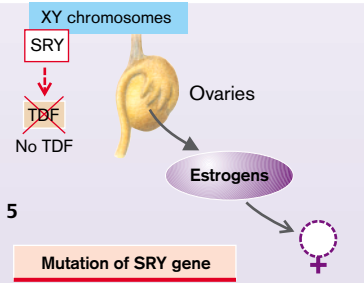
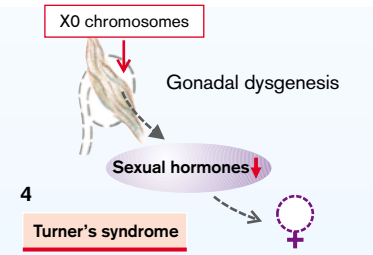
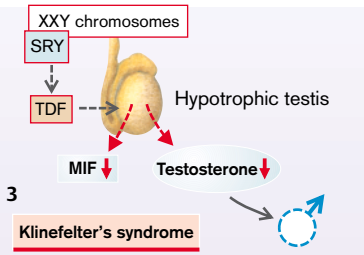
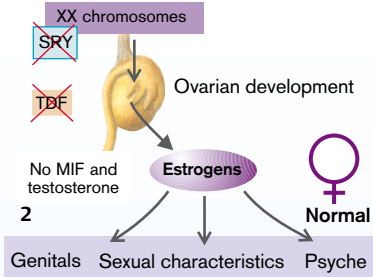
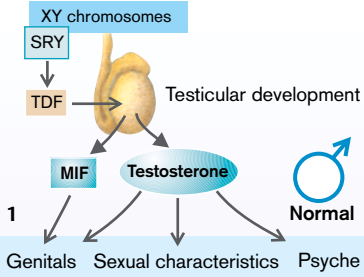

Causes of Hypothyroidism, Hyperthyroidism and Goitre

The hormones thyroxine (T_4) and triiodothyronine (T_3) are formed in the epithelial cells (thyrocytes) that surround the follicles of the thyroid gland. Their **synthesis** is achieved in several steps, each of which can be disrupted. Iodine is essential for the synthesis of the hormones and has to be supplied in food (\rightarrow **A1**). Iodine is taken from the blood into the follicular epithelial cells by means of a transporter coupled to Na^+ (\rightarrow **A2**). At the apical membrane of the cells it passes into the follicular lumen by exocytosis and is oxidized there (\rightarrow **A3**).

A tyrosine-rich protein (thyroglobulin, TG) is formed in the epithelial cells (\rightarrow **A4**) and secreted into the follicular lumen, too. Here the tyrosine residues of the globulin are iodized to the residues of diiodotyrosine (DIT) or of monoiodotyrosine (MIT) (\rightarrow **A6**). The thyroid hormones are stored as thyroglobulin colloid in the follicular lumen. When stimulated to do so by the thyroid-stimulating hormone (TSH; see below), globulin is again taken up into the follicular epithelial cells and thyroxine and to a lesser extent triiodothyronine, is split off from the globulin (\rightarrow **A7**). One iodine is removed from T_4 in the periphery by a deiodinating enzyme (deiodinase) and thus converted into the more active T_3 (\rightarrow **A8**).

Regulation. Formation and release of T_3 and T_4 as well as growth of the thyroid gland are stimulated by **thyrotropin (TSH)** from the anterior pituitary. Its release is, in turn, stimulated by **thyroliberin (TRH)** from the hypothalamus. Stress and estrogens increase TSH release, while glucocorticoids, somatostatin, and dopamine inhibit it.

The causes of a **lowered release of thyroid hormone (hypothyroidism)** are usually found in the thyroid itself. *Abnormal synthesis of thyroid hormones* can be brought about by any one of the following steps in their synthesis:

1. Decreased iodine intake in food;
2. Impaired iodine uptake in the thyroid cells (genetically defective carrier or inhibition of transport by perchlorate, nitrate, thiocyanate (rhodanate);
3. Peroxidase deficiency (genetic) or peroxidase inhibition by thiouracil or iodine ex-

cess (inhibition of H_2O_2 formation by excessive I^-);

4. Abnormal breakdown of thyroglobulin;
5. Defective iodine incorporation (peroxidase is involved in this, too);
6. Defective coupling of two iodinated tyrosine residues;
7. Inability to release thyroxine and triiodothyronine, from thyroglobulin (genetically determined or lithium);
8. Lack of sensitivity of the target organs due to receptor defects or inadequate conversion into the more effective T_3 decreases T_3/T_4 effectiveness even if T_3/T_4 release is normal or even raised.

Furthermore, mutations of the TSH receptors can change the degree to which the thyroid can be stimulated by TSH. However, genetic defects of receptors and enzymes of T_3/T_4 synthesis are rare.

Two very common causes of hypothyroidism are *inflammatory damage* to the thyroid gland or *surgical removal* of the gland (due to thyroid cancer). More rarely hypothyroidism is due to a deficiency of TSH (e.g., in pituitary insufficiency) or of TRH (e.g., in damage to the hypothalamus).

The most common cause of an **increased release of thyroid hormone (hyperthyroidism)** is *long-acting thyroid stimulator (LATS)* or *thyroid-stimulating immunoglobulin (TSI)*, an IgG that apparently "fits" into the TSH receptor (**Graves' disease**). This results, among other effects, in stimulation of hormonal release and thyroid enlargement. TSH release is suppressed by a high T_3/T_4 level. Other causes of hyperthyroidism are orthotopic or ectopic thyroid hormone-producing *tumors*, inflammation of the thyroid (*thyroiditis*), increased release of TSH, or excessive supply of thyroid hormones.

Enlargement of the thyroid gland (goitre) is the result of uncontrolled growth (tumor), or of increased stimulation by TSH or TSI. In this situation release of thyroid hormones can either be reduced (e.g., in marked iodine deficiency and the above-mentioned enzyme defects) or increased (e.g., in Graves' disease).

A. Causes of Hypothyroidism, Hyperthyroidism and Goitre

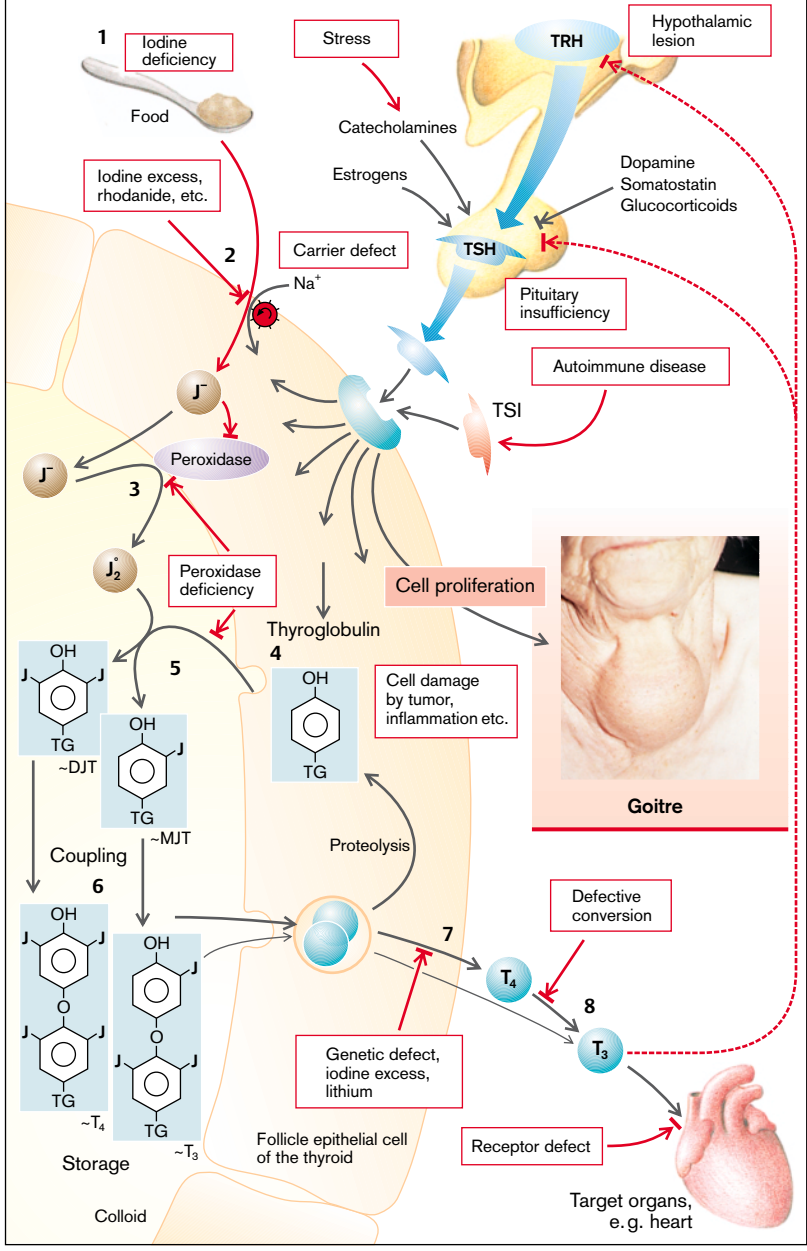

Effects and Symptoms of Hyperthyroidism

In many tissues the **thyroid hormones** (T_3 , T_4) increase enzyme synthesis, Na^+/K^+ -ATPase activity and oxygen consumption, leading to an *increase in basal metabolism and a rise in body temperature*. By stimulating glycogenolysis and gluconeogenesis, the thyroid hormones cause an *increase in blood glucose concentration*, while on the other hand also increasing *glycolysis*. They stimulate *lipolysis*, the breakdown of VLDL and LDL as well as the excretion of bile acids in the bile. They stimulate, via increased oxygen consumption, the release of erythropoietin and thus erythropoiesis. The high 2,3-bisphosphoglycerate (DPG) content in newly formed erythrocytes decreases O_2 affinity and thus favors the peripheral release of O_2 . Thyroid hormones sensitize the target organs to catecholamines (especially by an increase in β -receptors) and thus increase, for example, *cardiac contractility and heart rate*. In addition, they raise intestinal motility and stimulate the transport processes in the gut and kidneys. They promote physical (e.g., longitudinal growth) and mental (especially intellectual) development. T_3 and T_4 stimulate the restructuring of bone and muscle, the catabolic effect predominating and increase neuromuscular excitability. T_3 and T_4 act mainly through enhanced gene expression, which takes several days. Beyond this their prolonged action is due to the long half-life in blood (T_3 = one day; T_4 = seven days). Maternal T_3 and T_4 are largely inactivated in the placenta and thus have only a slight effect on the fetus.

In **hyperthyroidism** metabolism and heat production are raised (\rightarrow A1). Basal metabolism can nearly double. The affected patients prefer cold ambient temperature; in a hot environment they tend to break into a sweat (**heat intolerance**). The increased O_2 demand requires hyperventilation and stimulates erythropoiesis. The raised lipolysis leads to **weight loss**, on the one hand, and to **hyperlipidemia**, on the other (\rightarrow A1). At the same time, the concentrations of VLDL, LDL, and cholesterol are diminished (\rightarrow A2). The effects on carbohydrate metabolism (\rightarrow A3) favor the development of (reversible) **diabetes mellitus**. When glucose is given (glucose tolerance test), plasma glucose concentration rises

more quickly and more markedly than in healthy people; the rise is followed by a rapid fall (**abnormal glucose tolerance**). Although the thyroid hormones promote protein synthesis, hyperthyroidism increases proteolytic enzymes, and thus causes excess **proteolysis** with an increase in urea formation and excretion. Muscle mass is reduced (\rightarrow A1). Breakdown in bone matrix can lead to **osteoporosis**, **hypercalcemia**, and **hypercalciuria** (\rightarrow A4). As a result of the stimulating action on the **heart**, *cardiac output* (CO) and *systolic blood pressure* are raised (\rightarrow A5). *Atrial fibrillation* may occasionally occur. The peripheral vessels are dilated. The glomerular filtration rate (GFR), renal plasma flow (RPF), and tubular transport are increased in the **kidneys** (\rightarrow A6), while in the **liver** the breakdown of steroid hormones and drugs is accelerated. Stimulation of the intestinal musculature leads to **diarrhea**; the increase in neuromuscular excitability to **hyperreflexia**, **tremor**, **muscular weakness**, and **insomnia** (\rightarrow A7). In children, **accelerated growth** may sometimes occur (\rightarrow A4). T_3 and T_4 promote the expression of their receptors and thereby sensitize their target organs to their actions, thus increasing the effects of hyperthyroidism.

In immunogenic hyperthyroidism (**Graves' disease**; \rightarrow p. 280) **exophthalmos** may be added to the increased effects of thyroid hormones (\rightarrow A8); protrusion of the eyes with diplopia, excessive tear flow, and increased photophobia also occur. Its cause lies in an immune reaction against retrobulbar antigens that are apparently similar to the TSH receptors. The result is a retrobulbar inflammation with swelling of the eye muscles, lymphocytic infiltration, accumulation of acid mucopolysaccharides, and an increase in retrobulbar connective tissue. Sometimes similar changes can be found in the pretibial region.

A. Effects and Symptoms of Hyperthyroidism

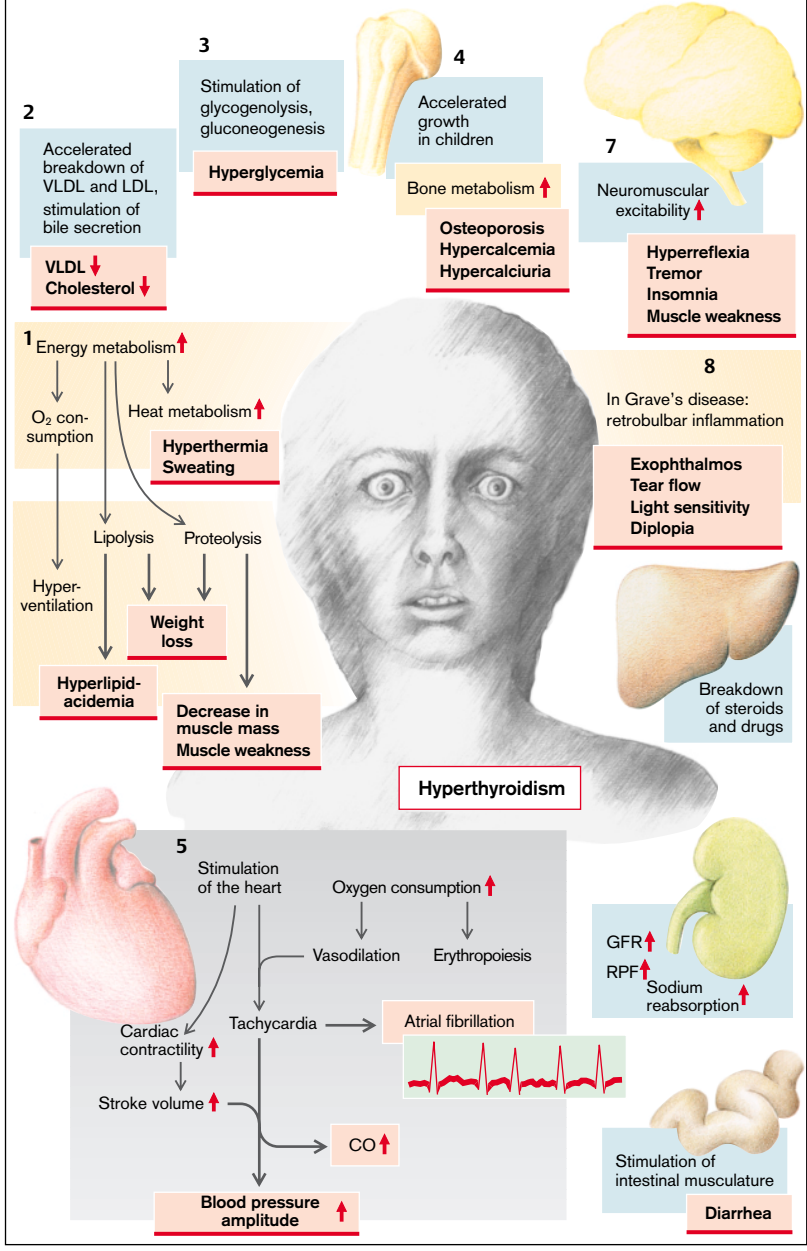

Effects and Symptoms of Hypothyroidism

For a description of the functions of the thyroid hormones, see p.282. Metabolism and heat production are reduced in hypothyroidism. Basal metabolic rate may fall by half (\rightarrow A1), and the patients easily feel cold (**cold intolerance**). Oxygen consumption, ventilation, and erythropoiesis are diminished. In addition, the development of **anemia** is encouraged by the impaired absorption in the gut of iron, folic acid, and vitamin B₁₂. Reduced lipolysis promotes **weight increase** and **hyperlipidemia** (VLDL, LDL), while the reduced breakdown of cholesterol to bile acids quickly leads to **hypercholesterolemia**, and thus favors the development of **atherosclerosis** (\rightarrow A2). Impairment of glycogenolysis and gluconeogenesis can result in **hypoglycemia** (\rightarrow A3). Reduced breakdown of glycosaminoglycans (mucopolysaccharides, mucin) causes them to be deposited in various tissues and a **dough-like consistency of the skin**, which is why the disease has been called **myxedema** (\rightarrow A4). In addition, fibronectin, collagen, and plasma albumin are deposited in the skin. Reduced transformation of carotene into vitamin A causes **hyperkeratosis**. Also, because of reduced sweat and sebaceous secretion, the skin is dry and the reduced heat production makes it feel cold. The patient often has a hoarse voice.

Reduced stimulation of the **heart** by thyroid hormones *decreases contractility, heart rate, stroke volume, cardiac output* and occasionally also the systolic blood pressure (\rightarrow A5). In marked thyroid hormone deficiency *heart failure* can develop. *Pleural and pericardial effusions* are common. The **rate of breathing** is slowed and the ventilatory reaction to hypercapnia and hypoxia is impaired.

The glomeruli and tubules in the **kidneys** are smaller. Glomerular filtration rate, renal plasma flow, and tubular transport capacity are reduced. Decreased renal elimination leads to **water and NaCl retention** (\rightarrow A6). Due to the accumulation of fat, glycosaminoglycans, NaCl, and water, the patient may look somewhat bloated.

In addition, protein synthesis in the **liver** is impaired and the breakdown of steroid hormones and drugs is delayed.

The reduced stimulation of the intestinal

musculature leads to **constipation**. Impaired function of the esophageal musculature and of the gastroesophageal sphincter may cause gastric reflux and esophagitis.

The activity and effectiveness of the autonomic nervous system is reduced in hypothyroidism (\rightarrow A7). **Neuromuscular excitability** is also **reduced**, resulting in abnormal sensory functions, hyporeflexia, loss of appetite, loss of memory, depression, and clouding of consciousness progressing even to coma. These defects are reversible in adults. However, a lack of thyroid hormone in **fetuses and neonates** will produce **irreversible brain damage**. The thyroid hormones are necessary for the full development of dendrites and axons, the formation of synapses, myelination, and glial formation—all processes that are absolutely essential for brain development in the fetus and up to two years after birth. Intrauterine deficiency of thyroid hormones thus massively impairs this development. If substitution with thyroid hormones after birth is omitted, brain damage occurs that cannot be reversed by later thyroid hormone administration. Affected children are often deaf.

Furthermore, **bone growth** is delayed in these children (\rightarrow A8). Retarded growth and impaired mental capacity lead to the typical feature of **cretinism**.

The functional effects of thyroid hormone deficiency are accentuated by a reduced expression of T₃ and T₄ receptors.

A T₃/T₄ deficiency disinhibits the formation of TRH and TSH (\rightarrow p. 280). TSH not only stimulates the formation of T₃ and T₄, but also of prolactin, and can thus trigger **hyperprolactinemia** (\rightarrow p. 260). TSH also promotes the growth of the thyroid gland, causing **goitre** (\rightarrow p. 280). Lastly, abnormal release of **gonadotropins** can impair fertility.

A. Effects and Symptoms of Hypothyroidism

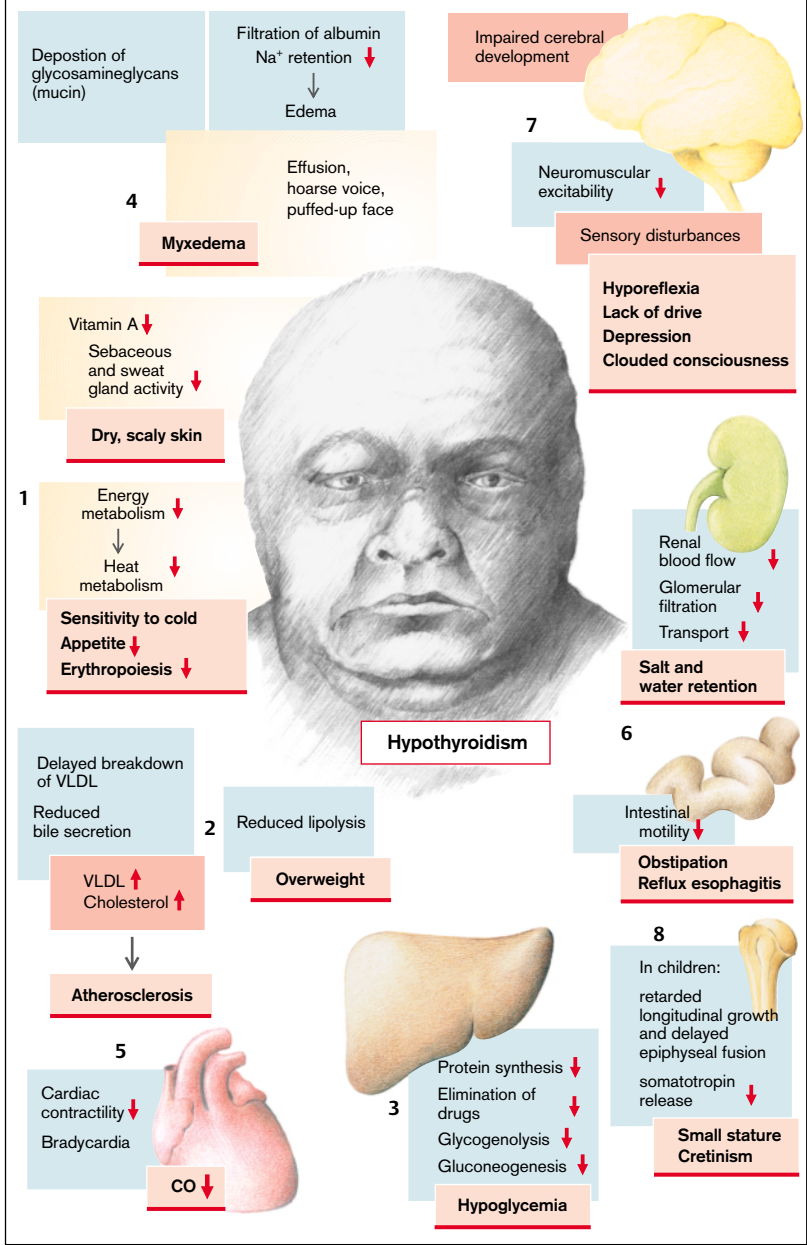

Causes of Diabetes Mellitus

Diabetes mellitus is caused by an absolute or relative lack of insulin that, among other consequences, leads to an increase in plasma glucose concentration (see p. 288 for the way in which insulin acts). The disease was given its name because of the glucose excretion in the urine. The disease can be classified into several types, depending on its cause and course. This classification is useful, even though it is greatly simplified.

Type I (insulin-dependent diabetes mellitus [IDDM], previously called juvenile diabetes; → A) there is an *absolute lack* of insulin, so that the patient needs an external supply of insulin. The condition is caused by a lesion in the beta cells of the pancreas, as a rule produced by an autoimmune mechanism that may, in certain circumstances, have been triggered by a viral infection. The pancreatic islets are infiltrated by T lymphocytes and autoantibodies against islet tissue (islet cell antibodies [ICA]) and insulin (insulin autoantibodies [IAA]) can be detected. ICA may in some cases be detected years before the onset of the disease. After the death of the beta cells, the ICA again disappear. 80% of patients form antibodies against glutamatedecarboxylase expressed in the beta cells. Type I diabetes mellitus occurs more frequently in the carriers of certain HLA antigens (HLA-DR3 and HLA-DR4), i.e., there is a *genetic disposition*.

Type II (non-insulin-dependent diabetes mellitus [NIDDM], formerly called maturity-onset diabetes; → B) is by far the most common form of diabetes. Here, too, genetic disposition is important. However, there is a *relative insulin deficiency*: the patients are not necessarily dependent on an exogenous supply of insulin. Insulin release can be normal or even increased, but the target organs have a diminished sensitivity to insulin.

Most of the patients with type II diabetes are overweight. The obesity is the result of a genetic disposition, too large an intake of food, and too little physical activity. The imbalance between energy supply and expenditure increases the concentration of fatty acids in the blood. This in turn reduces glucose utilization in muscle and fatty tissues. The result is a resistance to insulin, forcing an increase of in-

sulin release. The resulting down-regulation of the receptors further raises insulin resistance. Obesity is an important trigger, but not the sole cause of type II diabetes. More important is the already existing genetic disposition to reduced insulin sensitivity. Frequently, insulin release has always been abnormal. Several genes have already been defined that promote the development to obesity and type II diabetes. Among other factors, the genetic defect of a mitochondrial decoupling protein limits substrate consumption. If there is a strong genetic disposition, type II diabetes can already occur at a young age (maturity-onset diabetes of the young [MODY]).

Reduced insulin sensitivity predominantly affects the insulin effect on glucose metabolism, while the effects on fat and protein metabolism are still well maintained. Thus, type II diabetics tend especially toward massive hyperglycemia without corresponding impairment of fat metabolism (ketoacidosis, → p. 288).

Relative insulin deficiency can also be caused by *autoantibodies* against receptors or insulin as well as by very rare defects in the biosynthesis of insulin, of insulin receptors, or of intracellular transmission (→ C).

Even without any genetic disposition, diabetes can occur in the course of other diseases, such as *pancreatitis*, with destruction of the beta cells (**pancreas-deprived diabetes; → C**), or by toxic damage to these cells. The development of diabetes mellitus is promoted by an *increased release of antagonistic hormones*. Among these are somatotropin (in acromegaly), glucocorticoids (in Cushing's disease or stress [so-called **steroid diabetes**]), epinephrine (in stress), progesterones and choriomammotropin (in pregnancy), ACTH, thyroid hormone, and glucagon. *Severe infections* increase the release of several of the above hormones and thus the manifestation of diabetes mellitus (→ C). A somatostatinoma can cause diabetes because the somatostatin secreted by it inhibits the release of insulin.

A. Diabetes Mellitus: Type I

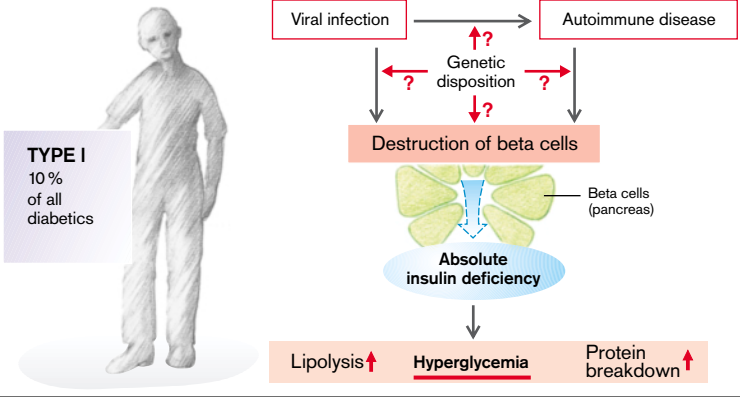

B. Diabetes Mellitus: Type II

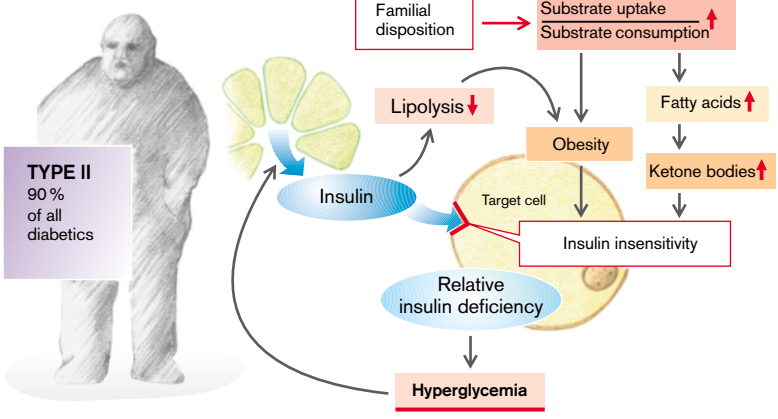

C. Other Causes of Diabetes Mellitus

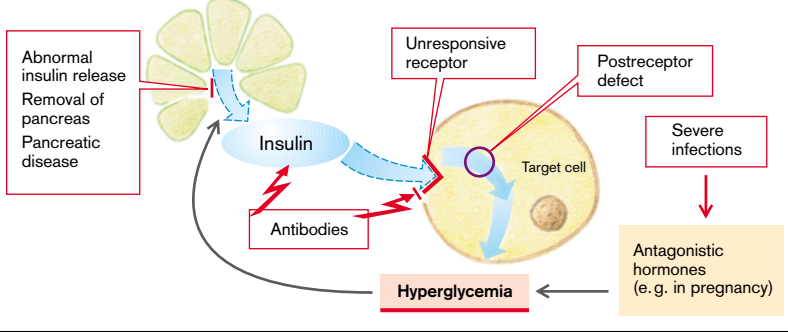

Acute Effects of Insulin Deficiency (Diabetes Mellitus)

Insulin acts to create energy reserves. It promotes the uptake of amino acids and glucose, especially in the muscle and fat cells. In hepatic, muscle, and fat cells (among others) insulin stimulates protein synthesis and inhibits protein breakdown; in the liver and muscles it promotes glycogen synthesis, inhibits its breakdown, stimulates glycolysis, and inhibits gluconeogenesis from amino acids. Also in the liver, insulin promotes the formation of triglycerides and lipoproteins as well as the hepatic release of VLDL. At the same time it stimulates lipoprotein lipase and thus accelerates the splitting of triglycerides into lipoproteins in blood (especially chylomicrons). The free fatty acids and glycerol are then taken up by the fat cells and stored again as triglycerides. Insulin stimulates lipogenesis and inhibits lipolysis in the fat cells. Lastly, it promotes *cell growth*, increases renal tubular *absorption of Na^+* , and *cardiac contractility*. Part of insulin action is mediated by cell swelling (especially antiproteolysis) and intracellular alkalosis (stimulation of glycolysis, increased cardiac contractility). Insulin achieves this effect by activating the Na^+/H^+ exchanger (cell swelling and alkalization), the $\text{Na}^+-\text{K}^+-2\text{Cl}^-$ cotransporter (cell swelling), and $\text{Na}^+-\text{K}^+-\text{ATPase}$. This results in K^+ uptake by the cell and hypokalemia. As glucose is coupled to phosphate in the cell, insulin also reduces plasma phosphate concentration. It further stimulates the cellular uptake of Mg^{2+} . Insulin also paracrinely inhibits the release of glucagon and thus diminishes its stimulating action on glycogenolysis, gluconeogenesis, lipolysis, and ketogenesis.

In **acute insulin deficiency** the absence of its effect on glucose metabolism results in **hyperglycemia** ($\rightarrow \text{A1}$). The extracellular accumulation of glucose leads to **hyperosmolarity**. The transport maximum of glucose is exceeded in the kidney so that glucose is excreted in the urine ($\rightarrow \text{A2}$). This results in an osmotic diuresis with renal loss of water (**polyuria**), Na^+ , and K^+ , dehydration, and **thirst**. Despite the renal loss of K^+ , there is no hypokalemia because the cells give up K^+ as a result of reduced activity of $\text{Na}^+-\text{K}^+-2\text{Cl}^-$ cotransport and of $\text{Na}^+-\text{K}^+-\text{ATPase}$. The extracellular K^+ concentration, which is therefore more likely to be high, dis-

guises the **negative K^+ balance**. Administration of insulin then causes a *life-threatening hypokalemia* (\rightarrow p.124). Dehydration leads to **hypovolemia** with corresponding impairment of the circulation. The resulting release of aldosterone increases the K^+ deficiency, while the release of epinephrine and glucocorticoids exacerbates the catabolism. The reduced renal blood flow diminishes the renal excretion of glucose and thus encourages the hyperglycemia.

The cells further lose phosphate (P_i) and magnesium that are also excreted by the kidney. If there is an insulin deficiency, proteins are broken down to amino acids in muscles and other tissues. This breakdown of muscles will, together with electrolyte abnormalities, lead to **muscular weakness**. Prevailing lipolysis leads to release of fatty acids into blood (**hyperlipidacidemia**). The liver produces acetoacetic acid and β -hydroxybutyric acid from the fatty acids. Accumulation of these acids leads to acidosis, which forces the patient to breathe deeply (**Kussmaul breathing**; $\rightarrow \text{A3}$). Some of the acids are broken down to acetone (**ketone bodies**). In addition, triglycerides are formed in the liver from fatty acids and incorporated into VLDL. As the insulin deficiency delays the breakdown of lipoproteins, the hyperlipidemia is further aggravated. Some of the triglycerides remain in the liver and a **fatty liver** will develop.

The breakdown of proteins and fat as well as polyuria will result in **weight loss**. The abnormal metabolism, electrolyte disorders and the changes in cell volume brought about by changed osmolarities can impair neuronal function and cause hyperosmolar or ketoacidotic **coma**.

The main effects of **relative insulin deficiency** are **hyperglycemia** and **hyperosmolarity**, while in **absolute insulin deficiency** the consequences of increased proteolysis and lipolysis (**ketoacidosis**) are added to these effects.

A. Acute Effects of Diabetes Mellitus

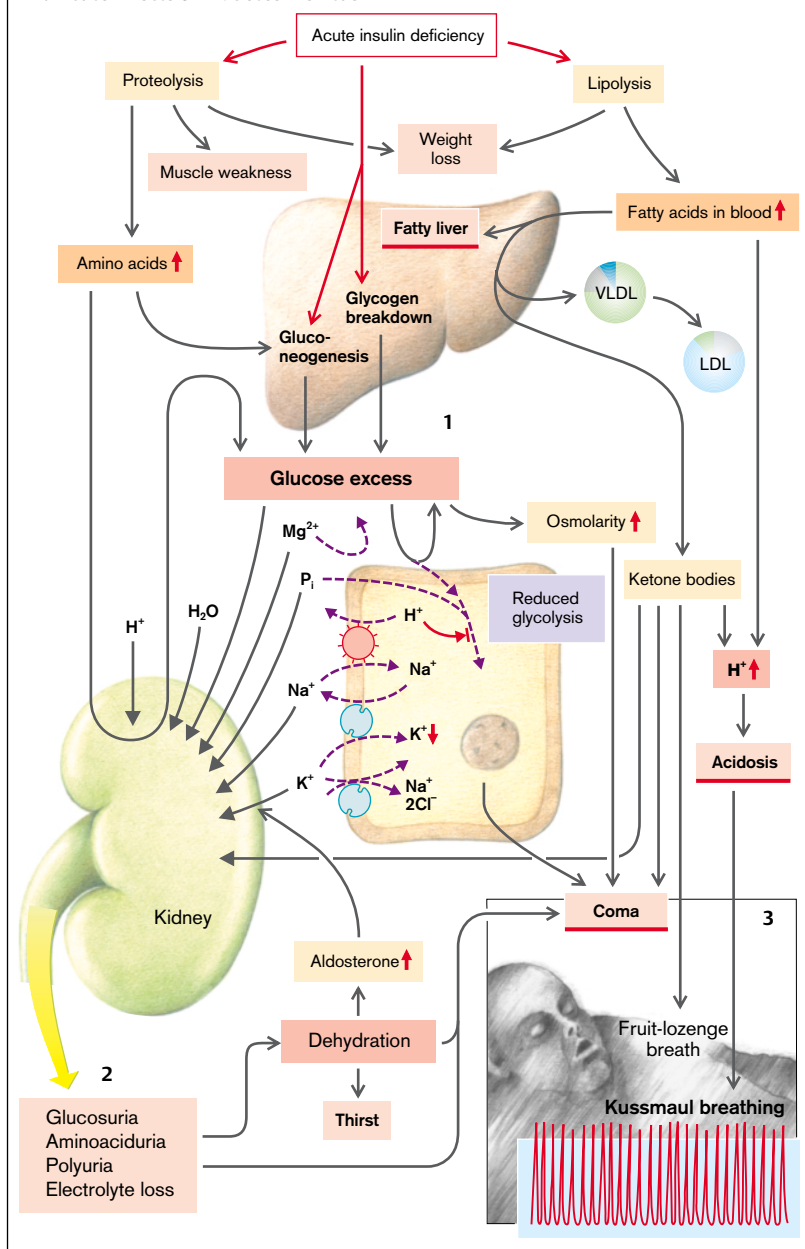

Late Complications of Prolonged Hyperglycemia (Diabetes Mellitus)

The metabolic abnormalities of inadequately treated relative or absolute insulin deficiency (\rightarrow p. 286–289) will in the course of years or decades lead to extensive irreversible changes in the organism. **Hyperglycemia** plays a central role in this.

Glucose is reduced to **sorbitol** in cells that contain the enzyme aldose reductase. This hexahydric alcohol cannot pass across the cell membrane, as a result of which its cellular concentration increases and the cell swells (\rightarrow **A1**). Due to an accumulation of sorbitol in the lens of the eye, water is incorporated, impairing lenticular transparency (clouding of the lens [**cataract**]; \rightarrow **A2**). Accumulation of sorbitol in the Schwann cells and neurons reduces nerve conduction (**polyneuropathy**), affecting mainly the autonomic nervous system, reflexes, and sensory functions (\rightarrow **A3**). To avoid swelling, the cells compensate by giving off myoinositol which then, however, will not be available for other functions.

Cells that do not take up glucose in sufficient amounts will shrink as a result of extracellular **hyperosmolarity** (\rightarrow **A4**). The functions of lymphocytes that have shrunk are impaired (e.g., the formation of superoxides, which are important for immune defense). Diabetics are thus more **prone to infection** (\rightarrow **A5**), for example, of the skin (boils) or kidney (pyelonephritis). These infections, in turn, increase the demand for insulin, because they lead to an increased release of insulin-antagonistic hormones (\rightarrow p. 286).

Hyperglycemia promotes the formation of sugar-containing plasma proteins such as fibrinogen, haptoglobin, α_2 -macroglobulin as well as clotting factors V–VIII (\rightarrow **A6**). In this way clotting tendency and blood viscosity may be increased and thus the **risk of thrombosis raised**.

By binding of glucose to free amino-groups of proteins and a subsequent, not fully understood, irreversible Amadori reaction, advanced glycation end products (AGEs) are formed. They also occur in increasing amounts in the elderly. A protein network can be formed through the formation of pentosin. AGEs bind to respective receptors of the cell membrane and can thus promote the deposition of col-

lagen in the basement membranes of the blood vessels. The formation of connective tissue is in part stimulated via transforming growth factor β (TGF- β). Additionally, however, the collagen fibers can be changed by glycosylation. Both changes produce thickening of the basement membranes with reduced permeability and luminal narrowing (**microangiopathy**; \rightarrow **A7**). Changes occur in the retina, also as a result of microangiopathies, that ultimately may lead to blindness (**retinopathy**; \rightarrow **A8**). In the kidney **glomerulosclerosis** (Kimmelstiel–Wilson) develops, which can result in proteinuria, reduced glomerular filtration rate due to a loss of glomeruli, hypertension, and renal failure (\rightarrow **A9**). Because of the high amino acid concentration in plasma, hyperfiltration takes place in the remaining intact glomeruli, which as a result are also damaged.

Together with a rise of VLDL in blood (\rightarrow p. 288) and the raised clotting tendency of the blood (see above), hypertension promotes the development of a **macroangiopathy** (\rightarrow **A10**) that can further damage the kidneys and cause myocardial infarction, cerebral infarction, and peripheral vascular disease.

Lastly, glucose can react with hemoglobin (HbA) to form **HbA_{1c}**, whose increased concentration in blood points to a hyperglycemia that has been present for some time. HbA_{1c} has a higher oxygen affinity than HbA and thus releases oxygen in the periphery less readily (\rightarrow **A11**). The persisting insulin deficiency further leads to a reduction in the erythrocytic concentration of 2,3-bisphosphoglycerate (BPG), which, as allosteric regulator of hemoglobin, reduces its oxygen affinity. The BPG deficiency also results in an increased oxygen affinity of HbA.

Diabetic mothers have a statistically higher chance of giving birth to a **heavier than normal baby** (\rightarrow **A12**). This may be the result of an increased concentration of amino acids in blood, producing an increased release of somatotropin.

A. Late Complications of Diabetes Mellitus

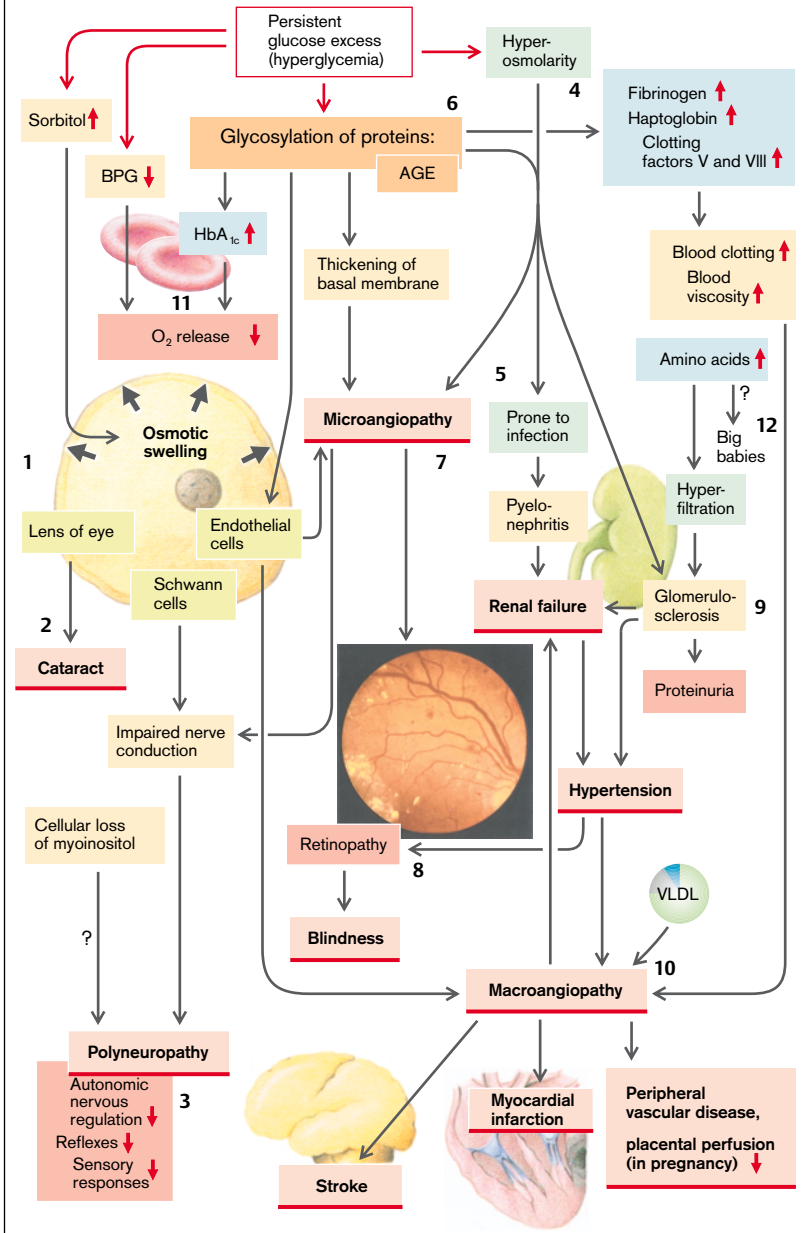

Photo: Hollwich F. Taschenatlas der Augenheilkunde. 3rd ed. Stuttgart: Thieme; 1987

Hyperinsulinism, Hypoglycemia

Insulin release is, first and foremost, regulated by glucose (\rightarrow A1). Glucose is taken up by the beta cells of the pancreas and metabolized in them. The resulting ATP inhibits the ATP-sensitive K^+ channels. Subsequent depolarization opens voltage-dependent Ca^{2+} channels so that Ca^{2+} enters the cell. The rise in intracellular Ca^{2+} concentration then triggers insulin release. The sulfonylureas used as oral antidiabetic drugs stimulate the release of insulin by directly inhibiting the ATP-sensitive K^+ channels.

Insulin release is stimulated not only by glucose but also by amino acids (\rightarrow A2) and a number of gastrointestinal hormones (glucagon, secretin, gastrin, glucose-dependent insulin-releasing peptide [GIP], and cholecystokinin [CCK]) as well as by somatotropin. The action of gastrointestinal hormones is responsible for the fact that oral intake of glucose results in a greater insulin release than the same amount of glucose introduced parenterally.

Insulin excess is usually the result of **too high a dose of insulin** or of **an oral antidiabetic drug** during treatment of diabetes mellitus (\rightarrow A3). As a rule overdosage becomes manifest when insulin requirement falls on physical activity. Insulin excess also often occurs in **newborn babies of diabetic mothers** (\rightarrow A4). The high glucose and amino acid concentrations in the mother's blood will lead intrauterinely to stimulation and hyperplasia of the child's beta cells, so that after birth an inappropriately large amount of insulin is released.

In some people **insulin release is delayed**, so that the hyperglycemia that develops after the intake of a carbohydrate-rich meal is especially marked. This results in an overshoot of insulin release, which after four to five hours causes hypoglycemia. Frequently such patients later develop diabetes.

In rare cases hypoglycemia is caused by **insulin-binding autoantibodies**. As a result, insulin is released with some delay from its binding to the antibodies. In even rarer cases, stimulating autoantibodies against the insulin receptors can produce hypoglycemia.

In a number of, altogether rare, genetic defects of **amino acid breakdown** the concentra-

tions of amino acids in blood are markedly raised (e.g., in hyperleucinemia). The insulin release stimulated by the amino acids is then too high for the particular glucose concentration and hypoglycemia results. In **liver failure** the reduced breakdown of amino acids can cause hypoglycemia (\rightarrow A2). **Abnormalities of carbohydrate metabolism** (\rightarrow p. 244), such as some glycogen storage diseases, fructose intolerance or galactosemia, can also bring about hypoglycemia.

In the **dumping syndrome** after a gastric resection, sugar taken orally reaches the gut without delay, abruptly stimulates the release of gastrointestinal hormones, and is quickly absorbed. The gastrointestinal hormones and the steeply rising glucose concentration lead to an excessive release of insulin, so that hypoglycemia occurs after an interval of one to two hours (\rightarrow p. 148).

In rare cases an excess of insulin is caused by an **insulin-producing tumor** (\rightarrow A3).

Relative insulin excess can also occur with normal insulin release if the release and/or the action of the **insulin-antagonistic hormones** (glucocorticoids, epinephrine, glucagon, somatotropin) is impaired. This is especially so if the glucose reserves are low and gluconeogenesis from amino acids is limited, as in liver failure, after starvation or alcoholism, but also on increased glucose utilization, as during heavy work or in tumors (\rightarrow A5).

The most important **effect** of absolute or relative insulin excess is **hypoglycemia**, which causes a voracious appetite and leads to massive sympathetic nervous stimulation with tachycardia, sweating, and tremors (\rightarrow A6). The impaired energy supply of the nervous system, which requires glucose, can result in seizures and loss of consciousness. Ultimately, the brain may be irreversibly damaged.

A. Hyperinsulinism

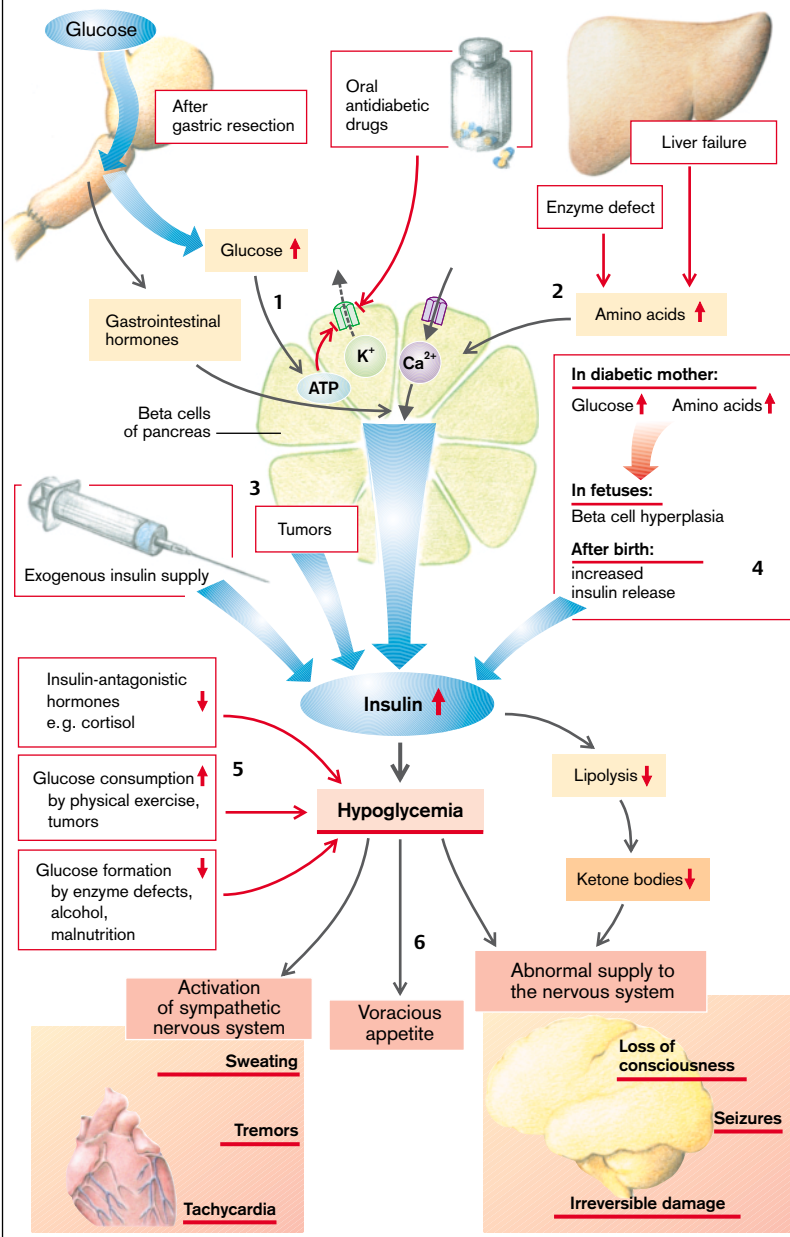

Histamine, Bradykinin, and Serotonin

Histamine (\rightarrow A1) is formed by the tissue mast cells and basophils. Its **release** is stimulated by **antigen-antibody (IgE) complexes** (type 1 allergy; \rightarrow p. 48, 52), **activated complement** (C3a, C5a), **burns, inflammation**, and some drugs. A rare cause of increased histamine release can be a mast cell tumor. Histamine release is inhibited via cAMP by epinephrine, prostaglandin E_2 , and histamine itself.

Histamine causes the endothelial release of NO, a dilator of arteries and veins, via H_1 receptors and a rise in endothelial cellular Ca^{2+} concentration. Via H_2 receptors it also causes the dilation of NO-independent small vessels. This peripheral vascular dilation can lead to a massive **fall in blood pressure**, despite the histamine-mediated stimulation of cardiac contractility (H_2 receptors), heart rate (H_2 receptors), catecholamine release (H_1 receptors), and contraction of the larger vessels (H_1 receptors). Histamine increases protein permeability in the capillaries. Plasma proteins are thus filtered under the influence of histamine, the oncotic pressure gradient across the capillary wall falls, and **edemas** are formed. The edema fluid is lost at the expense of the plasma volume, the resulting hypovolemia contributing to the fall in blood pressure. Edemas of the glottis can cause asphyxia by occluding the airway. Histamine, in addition, promotes contraction of smooth muscle in the intestines, uterus, and bronchi. This results, among other consequences, in increased airway resistance (**bronchospasm**) and **abdominal cramps**. By stimulating peripheral nerve endings histamine causes **itching**. Via H_2 receptors histamine stimulates the **secretion of HCl** in the stomach. H_2 receptor antagonists are effective in the treatment of gastric ulcers (\rightarrow p. 144 ff.). Histamine is largely responsible for the symptoms of type 1 allergy, such as a fall in blood pressure, skin edema (urticaria), rhinitis, and conjunctivitis.

Bradykinin. The enzyme **kallikrein** is required for bradykinin synthesis (\rightarrow A2). It is formed from kallikreinogen in **inflammations, burns, tissue damage** (especially pancreatitis; \rightarrow p. 158), and on activation of **blood coagulation** (factor XIIa) as well as under the influence of

peptidases and some toxins. Kallikrein promotes its own activation via stimulation of factor XIIa (\rightarrow p. 60). It is broken down very quickly (in < 1 min) in blood by the action of **kininases**.

The **effects of bradykinin** resemble those of histamine, namely vasodilation, increased vascular permeability, fall in blood pressure, tachycardia, increased cardiac contractility, raised catecholamine release, and stimulation of bronchial, intestinal, and uterine contraction. In contrast to histamine, however, bradykinin causes **pain** at nerve endings. In the gut and glands it promotes secretion, while it acts as a diuretic in the kidneys. Bradykinin also plays a role in inflammations (especially pancreatitis), edemas (especially angioneurotic edema), and pain.

Serotonin. In addition to being formed in the central nervous system (\rightarrow p. 350), serotonin (\rightarrow B) is formed in the enterochromaffin cells of the gut, in thrombocytes, proximal tubular cells, and the bronchi. Its **release** is increased especially in **tumors** of the enterochromaffin cells (carcinoid).

Serotonin leads to **contraction of the smooth muscles** in the bronchi, small intestine, uterus, and blood vessels either directly, or via the release of other mediators (prostaglandins, catecholamines). The effects of these actions are, among others, diarrhea, bronchospasm, and a rise in blood pressure. Nevertheless, serotonin can also have a vasodilating effect. Its action on blood vessels can cause headache (**migraine**). Serotonin promotes the aggregation of thrombocytes; it causes pain, can increase the permeability of peripheral capillaries, and can produce **edemas**. The sudden flushes that occur with tumors of the enterochromaffin cells are probably due to other mediators (especially kinins, histamine). The cause of endocardial fibrosis associated with tumors of the enterochromaffin cells remains undetermined. As serotonin is broken down in the liver, the systemic symptoms of serotonin-producing intestinal tumors (such as bronchospasm) commonly occur only after they have metastasized to the liver.

A. Histamine and Bradykinin

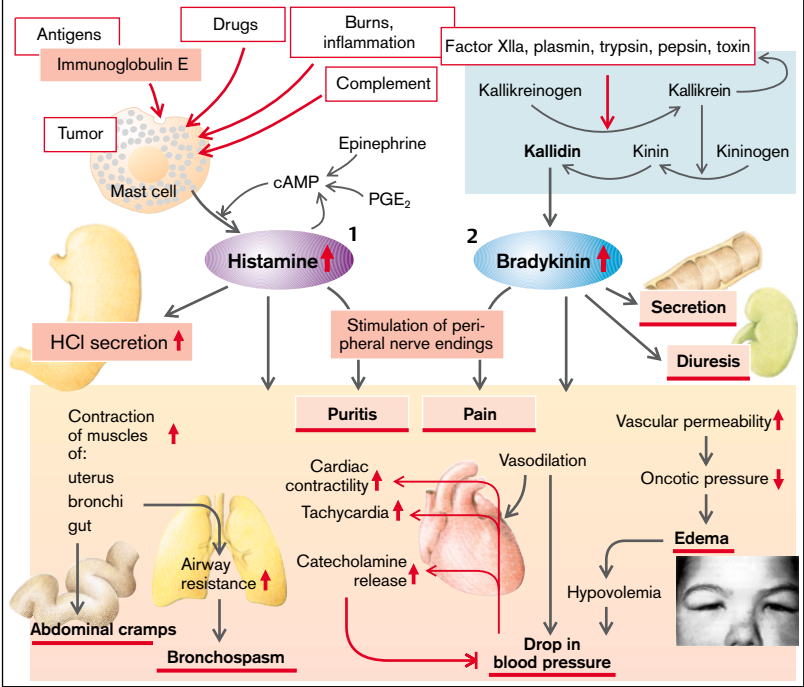

B. Serotonin

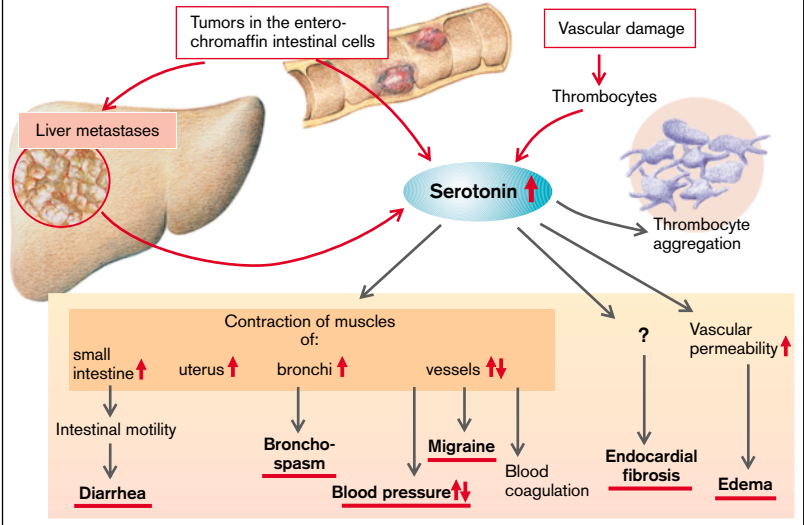

Eicosanoids

Eicosanoids are a large group of intracellular and intercellular mediators that are formed from arachidonic acid, a polyunsaturated fatty acid. They are rapidly inactivated in the blood and thus act mainly on their immediate environment.

Arachidonic acid is released from phospholipids of the cell membrane under the influence of the enzyme *phospholipase A₂* (\rightarrow **A1**). This enzyme is activated by cell swelling and by an increase of intracellular Ca^{2+} concentration. It is stimulated by a number of mediators, such as histamine, serotonin, bradykinin, and norepinephrine (via α -receptors). Phospholipase *A₂* is inhibited by glucocorticoids (via lipocortin) and epinephrine (via β -receptors).

Arachidonic acid can be transformed to leukotrienes via the enzyme **lipoxygenase** and to prostacyclin (prostaglandin G [PGG_2]) via the enzyme **cyclo-oxygenase**. Substances that can be formed from PGG_2 include thromboxan *A₂* (TXA_2) and the prostaglandins $\text{F}_{2\alpha}$ ($\text{PGF}_{2\alpha}$), E_2 (PGE_2), and I_2 (PGI_2 = prostacyclin) (\rightarrow **A3**). The enzyme cyclo-oxygenase is inhibited by non-steroidal anti-inflammatory drugs (NSAIDs), for example, acetylsalicylic acid (aspirin). Inflammations and tissue damage cause activation of both cyclo-oxygenase and lipoxygenase, and thus increase the formation of eicosanoids.

The **leukotrienes** (\rightarrow **A2**) cause the *contraction of the smooth muscles* in the bronchi, blood vessels, gut, and uterus. They are responsible for lasting bronchoconstriction in **asthma**; their action on the gut can cause **diarrhea** and their effects on the uterus can bring about **abortion** of the fetus. Leukotrienes *indirectly increase vascular permeability* and thus bring about **edemas**. They also promote *adhesions* and *chemotaxis* and stimulate the release of histamine, oxygen radicals, and lysosomal enzymes as well as of insulin.

TXA_2 is formed largely in thrombocytes and is essential for blood clotting. An excess of TXA_2 favors the formation of **thrombi**. Administration of small doses of the cyclo-oxygenase inhibitor acetylsalicylic acid can thus reduce the risk of myocardial infarction because of its effect of reducing thrombocyte aggregation.

$\text{PGF}_{2\alpha}$ stimulates the release of a series of

hormones and the *contraction of the smooth muscles* of blood vessels, gut, bronchi, and uterus.

PGE_2 inhibits the release of hormones and lipolysis, stimulates the contraction of smooth muscles of the gut and uterus; however, it inhibits the contraction of the vascular and bronchial muscles. Cyclo-oxygenase inhibitors can thus cause asthma in an atopic individual (so-called analgesic asthma). The vascular effect can cause **persistence of the ductus arteriosus**. Conversely, the administration of cyclo-oxygenase inhibitors during the last trimester can cause the premature closure of the ductus arteriosus. PGE_2 increases *glomerular filtration rate*. It raises vascular permeability and thus promotes the development of **edemas**.

PGE_2 and PGI_2 aid in the demineralization of the bones (**osteolysis**). They stimulate the renal formation of renin and, by inhibiting the tubular reabsorption of Na^+ and water, they produce natriuresis and diuresis. They raise the target level of temperature regulation (**fever**) and cause **pain**. The effects of the prostaglandins contribute to a large extent to the **symptoms of infection**.

PGE_2 has an essential, protective role in the stomach by inhibiting the secretion of HCl and pepsin while promoting the secretion of HCO_3^- and mucus, which has a protective effect. It also causes **vascular dilation**. A reduction in PGE_2 formation by cyclo-oxygenase inhibitors favors the development of **gastric ulcers**.

PGE_2 also has a protective effect on the renal medulla. Via dilation of the vasa recta it improves O_2 and substrate availability, and decreases the expenditure of energy by inhibiting NaCl reabsorption.

PGE_2 is also of great importance in **Barter's syndrome**, which is due to mutations of the $\text{Na}^+ - \text{K}^+ - 2\text{Cl}^-$ cotransporter, the luminal K^+ channels, or the basolateral Cl^- channels in the loop of Henle. An excessive local formation of PGE_2 is the consequence of the resulting transport defect. The inhibitory action of PGE_2 on Na^+ transport in more distal nephron segments adds to NaCl loss and its vasodilator action causes a profound drop in blood pressure. The affected children can be kept alive only with inhibitors of cyclo-oxygenase.

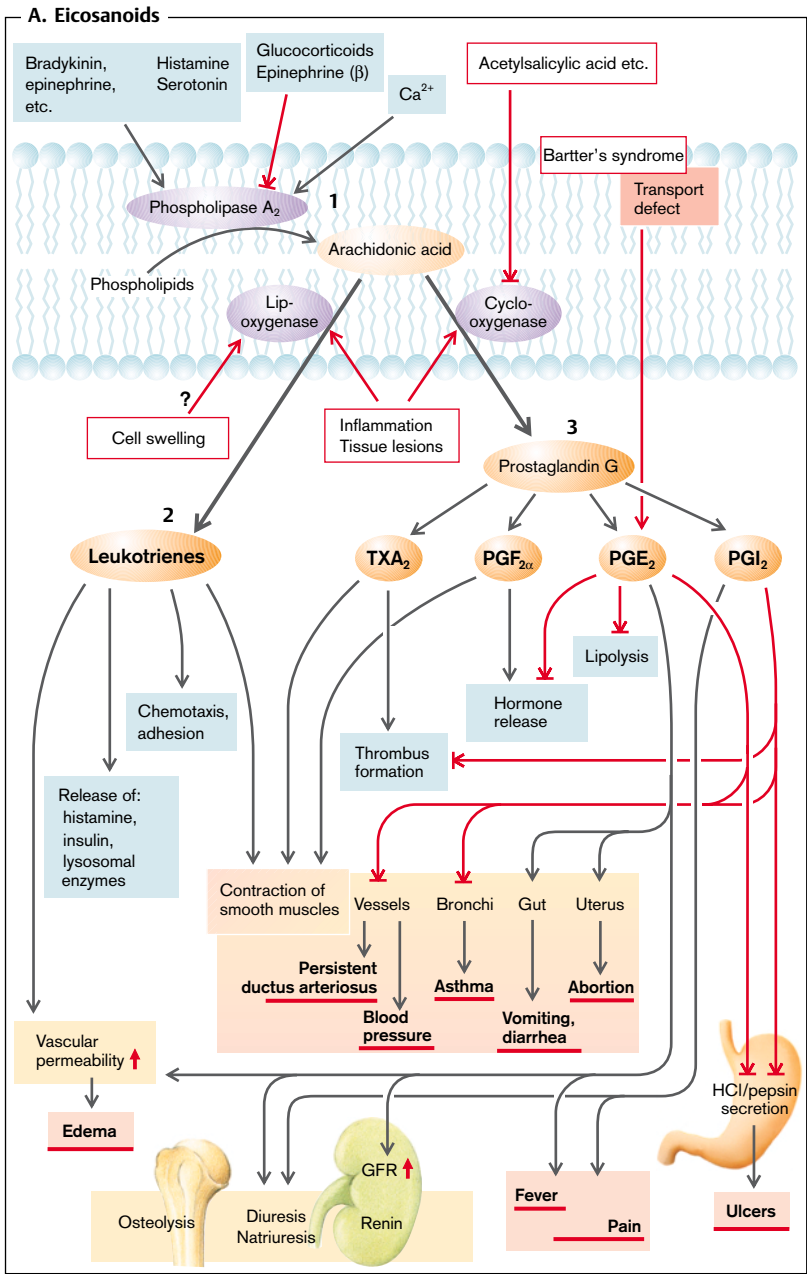

Overview

The nervous system receives stimuli from the surroundings and its own body, and also directs the body's functions by influencing muscle activity and autonomic nervous functions (e.g., vascular tone, sweat secretion).

The **sensory signals** influence motor and autonomic nervous functions in manifold ways by means of reflexes and complex connections. A few of the signals first reach the primary sensory cortex via the thalamus and there become conscious. These perceived signals are then analyzed, interpreted, evaluated (development of emotions), and in certain circumstances stored (memory) by secondary sensory cortical areas.

The emotions, which arise from current perceptions or items of memory, can bring about **motor activity**. It is the task of associated cortical areas to plan sensible motor responses. The motoneurons that stimulate the muscle fibers are ultimately activated via basal ganglia, cerebellum, thalamus, and the primary motor cortex.

The sensory, motor, and autonomic nervous systems are closely interconnected at every level, and thus the **autonomic nervous system** is also under the influence of sensory and motor activity and of the emotions.

Disorders of the nervous system can have many different **causes**, such as genetic defects, degenerative diseases, tumors, mechanical lesions (trauma), bleeding, ischemia, systemic metabolic disorders (hypoglycemia, hyperglycemia, uremia, liver failure, endocrine disorders, etc.), and electrolyte abnormalities. Other possible causes include drugs, toxins (e.g., heavy metals, alcohol), radiation, inflammation, and infection (viruses, bacteria, prions, autoimmune diseases).

The functions of the effectors in the periphery (sensory receptors, muscles, and organs innervated by the autonomic nervous system; → **A1**), peripheral nerve conduction (→ **A2**), spinal cord function (→ **A3**), and/or the supraspinal nervous system (→ **A4**) can be impaired as a **consequence** of nervous system disorders.

Damage to the peripheral effectors (→ **A1**) leads to disturbance of the particular function,

which may be localized (e.g., individual muscles) or generalized (e.g., the entire musculature). Such damage can result in overactivity (e.g., involuntary muscle cramps or inadequate activity of sensory receptors with faulty sensory perceptions), or functional deficits (muscle paralysis or sensory deficits). Even when the sensory receptors are intact, sensory perception, especially via the eyes and ears, may be impaired if the transmission apparatus is defective.

An **interruption of peripheral nerve conduction** (→ **A2**) impairs the signals that are propagated in this nerve, but different types of fibers (e.g., myelinated and nonmyelinated) may be affected differently. The result of complete disruption of nerve conduction is flaccid paralysis, loss of sensation and of autonomic regulation in the innervation area of the affected nerve. Analogously, lesions of a spinal nerve affect the corresponding dermatome. Diagnosis of nerve lesions thus requires an exact knowledge of the innervation area of individual nerves and dermatomes (cf. anatomy textbooks).

Lesions of the spinal cord (→ **A3**) can cause loss of sensory perception and/or autonomic functions as well as flaccid or spastic paralysis. Conversely, abnormal stimulation of neurons can lead to inadequate sensations and functions. The affected areas approximately follow the distribution of the dermatomes.

Lesions in supraspinal structures (→ **A4**) can also result in deficits or abnormal excitations that are circumscribed both as to function and to body region (e.g., in localized lesions in primary sensory cortical areas). However, more commonly they cause complex disorders of the sensory and motor systems and/or autonomic regulation. Additionally, impairment of integrative cerebral functions such as memory, emotions, or cognition may occur in the course of a variety of diseases.

A. Pathophysiology of the Nervous System (Overview)

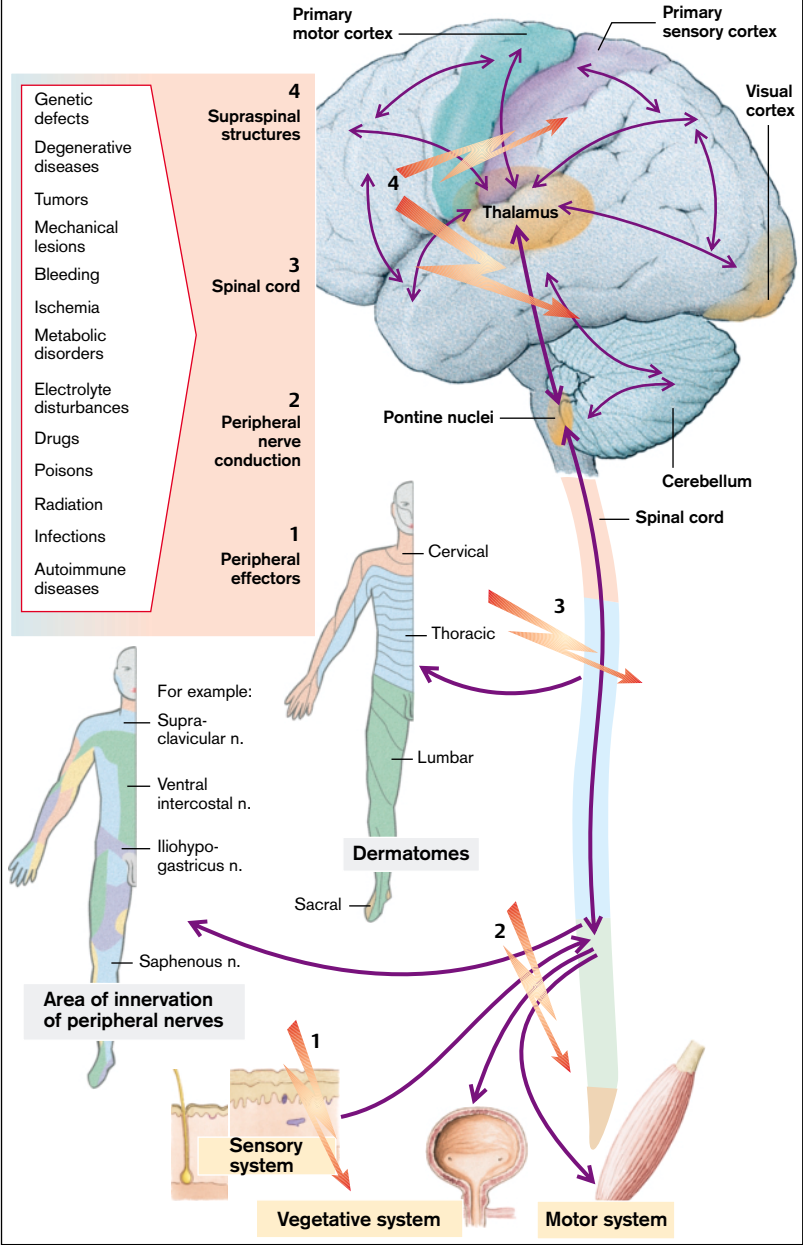

Pathophysiology of Nerve Cells

In order to fulfill their function, neurons must be able to receive information from other cells and then pass it on to yet other cells. As a rule the information is received via **membrane receptors** that are activated by neurotransmitters. The activity of ionic channels is influenced directly or via intracellular mechanisms of transmission. Thus, in suitable target cells acetylcholine (ACh) opens nonspecific cation channels that will then allow the passage of Na^+ and K^+ . This will lead to depolarization of the cell membrane and thus to opening of the voltage-gated Na^+ and Ca^{2+} channels. Ca^{2+} ions then mediate the release of neurotransmitters by the target cell. In the long term, cell metabolism and gene expression of the target cell, and thus the formation of synapses and the synthesis and storage of neurotransmitters are also regulated.

Abnormalities can interfere with each element of this cascade (\rightarrow A). For example, receptor density can be reduced by down-regulation. Also, certain mechanisms of intracellular transmission can be blocked. An example is the blocking of G proteins by, among others, pertussis toxin (\rightarrow A1). Ionic channels can be blocked by drugs, or their activity changed by Ca^{2+} , Mg^{2+} , or H^+ . Furthermore, their effect on the membrane potential can be distorted by a change in ionic gradients, such as an increase or a decrease in the intracellular or, more importantly, extracellular K^+ concentration. Both occur when Na^+/K^+ -ATPase is inhibited, for example, due to energy deficiency. Axonal transport as well as formation, storage, release, and inactivation of neurotransmitters (\rightarrow A2) can be impaired, for example, by genetic defects or drugs. **Functional abnormalities** can be reversible once the damage is no longer effective.

Lesions may also lead to **irreversible destruction of neurons**. In addition to cell death by direct damage to it (necrosis, e.g., due to energy deficiency or mechanical destruction), so-called programmed cell death (apoptosis) may also play a role in this (\rightarrow A3 and p. 12). Neurons cannot be renewed in adults. Thus, the destruction of neurons will cause an irreversible impairment of function, even if other neu-

rons can partly take over the function of the dead cell.

Deleterious substances must pass the **blood-brain barrier** if they are to reach the neurons of the central nervous system (CNS) (\rightarrow B). An intact blood-brain barrier impedes the passage of most substances and prevents pathogens and immunocompetent cells entering (\rightarrow p. 356). However, some toxins (e.g., pertussis and botulinus toxins) reach neurons in the spinal cord through **retrograde axonal transport** via peripheral nerves, and thus avoid the blood-brain barrier (\rightarrow p. 356). Some viruses also reach the CNS in this way.

If an **axon is transected** (\rightarrow C), the distal parts of the axon die (**Waller degeneration**). **Axons of central neurons** as a rule do not grow outward again, rather the affected neuron dies by apoptosis. Causes include absence of the nerve growth factor (NGF), which is normally released by the innervated, postsynaptic cell and, via the axon, keeps the presynaptic cell alive. Interruption of the retrograde axonal transport in an otherwise intact axon also leads to death of the neuron. The proximal stump of the **peripheral axon** can grow out again (\rightarrow C2). The proteins that are necessary for this to happen are formed within the cell body and are transported to the place of injury by axonal transport. A possible reason for survival of the affected cell is that macrophages migrating into the peripheral nerve, via the formation of interleukin 1, stimulate the Schwann cells to produce NGF. Macrophages are not, however, able to enter the CNS.

Transection of an axon not only causes death of the primarily damaged neuron (\rightarrow C1), the absence of innervation often leads to death of the target cell (**anterograde transneuronal degeneration**) and sometimes also of cells that innervate the damaged cell (**retrograde transneuronal degeneration**).

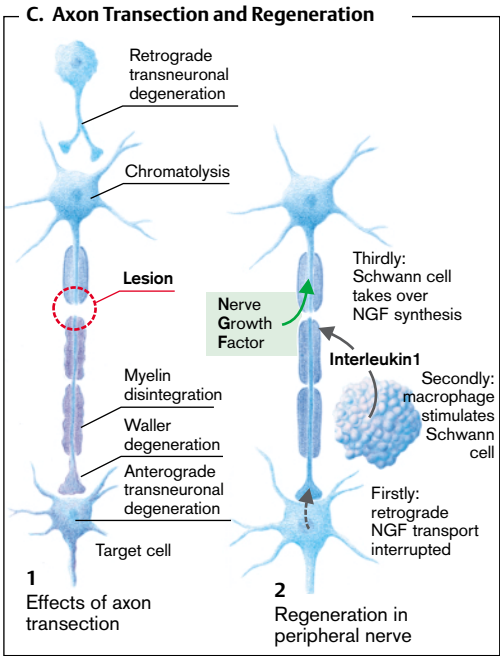
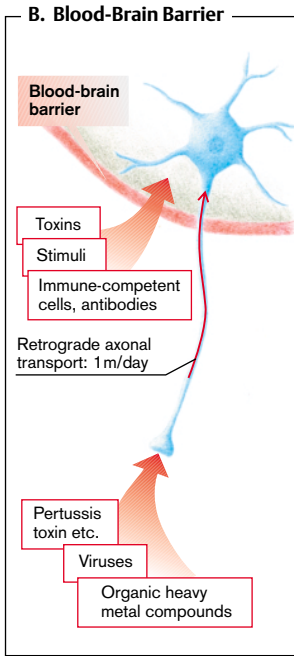
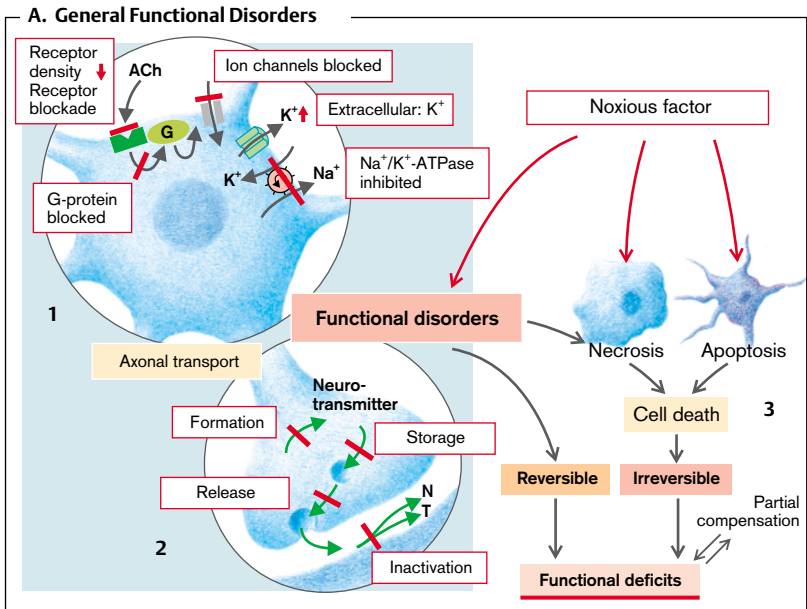

Demyelination

In myelinated nerves, the axon between two nodes of Ranvier (internodal segment) is surrounded by a **myelin sheath** (\rightarrow A). This is a precondition for saltatory conduction of the action potentials, i.e., the “jumping” propagation of excitation from one nodal constriction (R_1) to the next (R_2). The internodal segment itself cannot generate an action potential, i.e., depolarization of the second node (R_2) is completely dependent on the current from the first node (R_1). However, the current is usually so strong that it can even jump across the nodes.

Nevertheless, on the way along the internodal segment the amplitude of the current will diminish. First of all, the membrane in the internodal segment must change its polarity, i.e., the **membrane capacitance** must be discharged, for which a current is needed (\rightarrow A, green arrow). Secondly, current can also escape through individual **ionic channels** in the axonal membrane (orange arrow). However, myelination of the internodal segment causes the membrane resistance (R_m) to be elevated and the capacity (C_m) of the membrane condenser to be reduced (\rightarrow A, left).

The **resistance** of the axonal membrane of the internodal segment is very high because of the low density of ionic channels there. Furthermore, the perimembranous space is insulated by a layer of fat from the free extracellular space. The low **capacitance** of the condenser is due to the large distance between the interior of the axon and the free extracellular space as well as the low polarity of the fatty material in the space between them.

Demyelination (\rightarrow A, right) can be caused by degenerative, toxic, or inflammatory damage to the nerves, or by a deficiency of vitamins B_6 or B_{12} . If this happens, R_m will be reduced and C_m raised in the internodal segment. As a result, more current will be required to change the polarity of the internodal segment (green arrow) and, through opening up the ionic channels, large losses of current may occur (orange arrow).

If, after the losses in the internodal segment, the current generated at R_1 is not adequate to depolarize R_2 to the threshold level, excitation is interrupted, even though the axon is completely intact. High frequency of

action potentials and low temperature favor interruption of conduction because of decreasing sensitivity of the node R_2 (\rightarrow A1). Minor lesions of the internodal segment can lead to slowing of conduction, because it can no longer jump across nodes and the next node has to be depolarized to its threshold before the excitation is passed to the afternext nodes (\rightarrow A2). The resulting slowing may not be the same in different fibers, so that temporal dispersion of the signal may occur. Lastly, the damaged site may itself trigger action potentials, especially when the axon has concomitantly suffered spontaneous damage or is under mechanical pressure (\rightarrow A3); excitation can jump across two neighboring damaged nerve fibers (ephaptic transmission; \rightarrow A4), or conduction may run retrogradely (\rightarrow A5).

Genetic defects of the myelin-sheath protein (e.g., protein O [P_0 , of peripheral myelin protein 22 (PMP 22)]) or of gap junctions in the Schwann cells (connexin 22) lead to certain hereditary peripheral neuropathies (**Charcot-Marie-Tooth syndrome**, Dejerine-Sottas syndrome, Pelizaeus-Merzbacher disease).

The most important demyelinating disease is **multiple sclerosis** (\rightarrow B). It is more common in women than men, familial aggregation sometimes occurs, and it has a higher incidence among carriers of HLA3 and HLA7. It is an **autoimmune disease** that may be triggered by a viral infection and is characterized by demyelinating inflammatory foci (\rightarrow B1). The typical feature of multiple sclerosis is the temporally unrelated occurrence of completely different neuronal deficits, caused by lesions in different parts of the brain. Some of the lesions may partly regress when the local inflammatory process has subsided and the nerves (in the case of intact axons) have been remyelinated. The example in B2 illustrates that at first there is a fully reversible loss of vision due to a damaged optic nerve (\rightarrow p. 326), followed by a partly reversible sensory loss when the sensory tracts of the spinal cord are affected (\rightarrow p. 318). Finally, ataxia sets in when the cerebellum becomes involved (\rightarrow p. 316).

A. Development and Effects of Demyelination

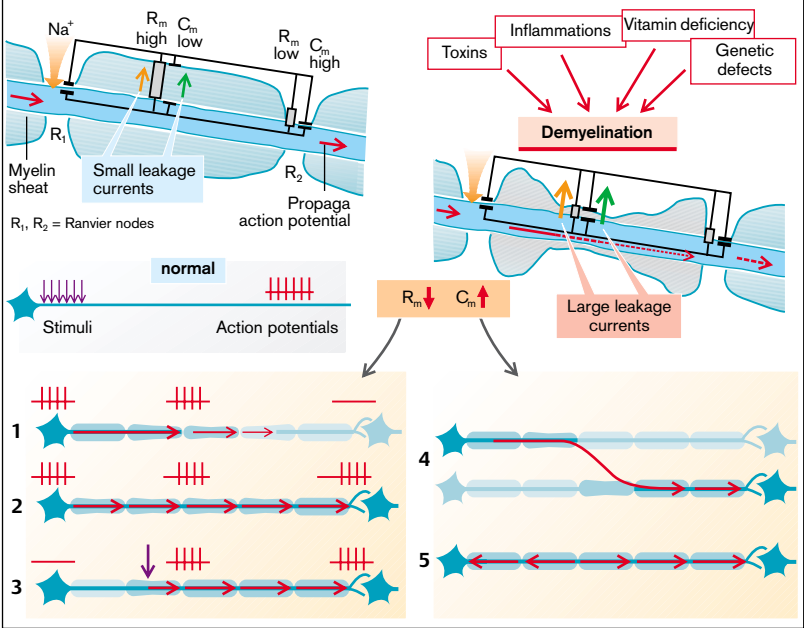

B. Multiple Sclerosis

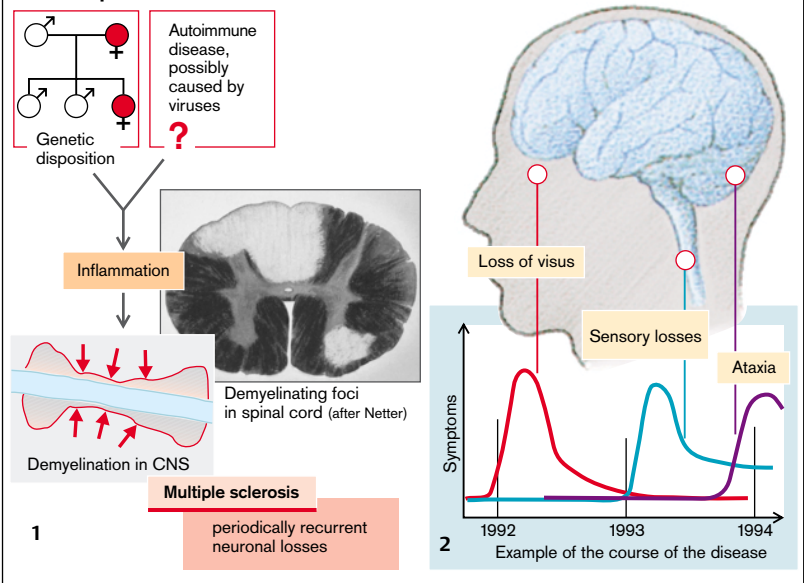

Disorders of Neuromuscular Transmission

Neuromuscular transmission is a sequence of events (\rightarrow **A**) that can be interrupted at various levels. The action potential is carried along by activation of the Na^+ channels to the nerve ending, where it depolarizes the cell membrane and thus opens the voltage-gated Ca^{2+} channels. The Ca^{2+} ions that enter the nerve ending mediate the fusion of acetylcholine (ACh)-containing vesicles with the presynaptic membrane, whereupon ACh is released into the synaptic cleft. ACh binds to receptors of the subsynaptic membrane and in this way opens nonspecific cation channels. The depolarization of the subsynaptic membrane is transmitted to the postsynaptic membrane where, through opening of voltage-gated Na^+ channels, an action potential is initiated that rapidly spreads over the entire muscle membrane. ACh is broken down by *acetylcholinesterase*; the choline which has been split off is again taken up into the nerve ending and used again for the synthesis of ACh.

Abnormalities can affect any element of this process. *Local anesthetics*, for example, inhibit the voltage-gated Na^+ channels of the neuron and thus interrupt nerve transmission to the end-plate. The Ca^{2+} channels can be blocked by antibodies (see below). *Botulinus toxin* inactivates synaptobrevin, the protein responsible for binding the ACh-containing vesicles to the plasma membrane and thus for the **release of ACh**. The **ACh receptors** can also, like the Ca^{2+} channels, be blocked by antibodies which furthermore accelerate the internalization and breakdown of the receptors. The receptors can also be blocked by *curare* that, without itself having an effect, competitively inhibits the binding of ACh to the receptors.

Succinylcholine (suxamethonium chloride) leads to **continuous stimulation of the receptors**, continuous depolarization of the postsynaptic membrane, and thus to an inactivation of the postsynaptic Na^+ channels. In this way it can, like curare, block neuromuscular transmission. In low concentrations, substances that inhibit acetylcholinesterase (e.g., *physostigmine*) increase neuromuscular transmission by increasing the availability of ACh in the synaptic cleft. In high doses, however, they inhibit neuromuscular transmission be-

cause high concentrations of ACh, as of succinylcholine, cause continuous depolarization of the subsynaptic membrane and so inactivate the postsynaptic Na^+ channels. The re-uptake of choline into the nerve ending can be inhibited by Mg^{2+} and *hemicholine*.

The most important disease affecting the end-plates is **myasthenia gravis**, a muscle paralysis that results from blockage of neuromuscular transmission (\rightarrow **B**). It is caused by antibodies against the ACh receptors in the subsynaptic membrane which accelerate the breakdown of the receptors (\rightarrow **B1**). This autoimmune disease can be caused by infection with viruses that have an ACh-receptor-like structure. Myasthenia may also occur in patients with a benign tumor of the thymus. The formation of such antibodies is favored in those who express special subtypes (DR3 and DQW2) of the major histocompatibility complex (MHC class II). In patients with myasthenia gravis, repetitive stimulation of a motor nerve will at first cause the production of a normal summated muscle action potential whose amplitude will, however, decrease through progressively increasing "fatigue" of neuromuscular transmission (\rightarrow **B2**).

Another autoimmune disease that impairs neuromuscular transmission is the **pseudomyasthenic syndrome of Lambert and Eaton** (\rightarrow **C**). This condition often arises in patients affected by a small-cell carcinoma of the lung. Ca^{2+} channels in the plasma membrane of the tumor cells sensitize the immune system and stimulate the formation of antibodies that also react with the Ca^{2+} channels of the end-plate (\rightarrow **C1**). Due to inhibition of the Ca^{2+} channels, the summated muscle action potential is at first small, but is progressively normalized, because with the repetitive stimulation increasing amounts of Ca^{2+} are accumulated in the nerve endings (\rightarrow **C2**).

A. Disorders of Neuromuscular Transmission

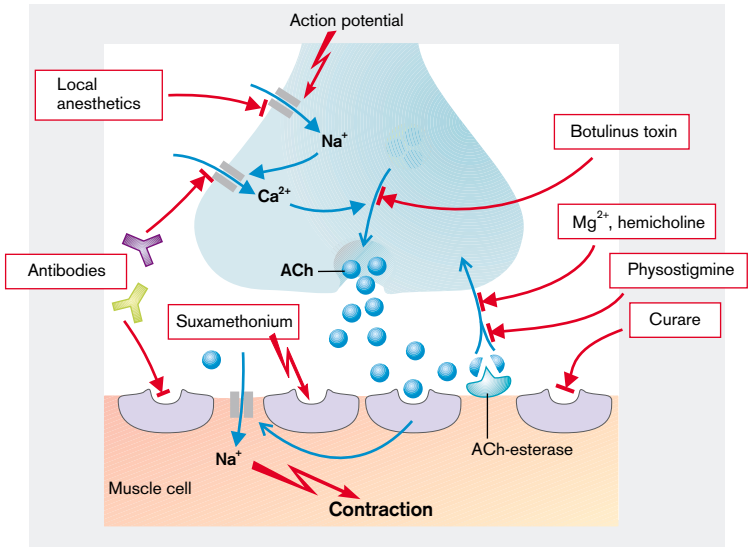

B. Myasthenia Gravis

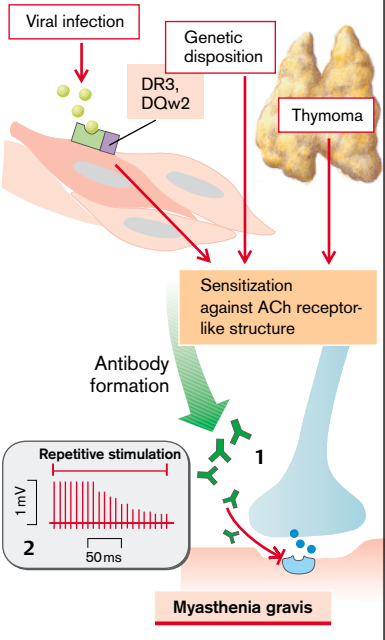

C. Pseudomyasthenic Syndrome

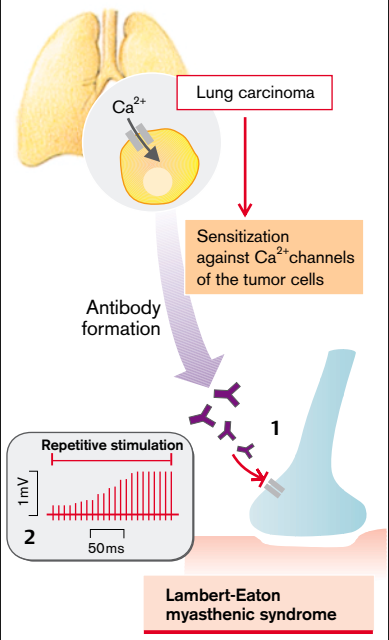

Diseases of the Motor Unit and Muscles

The motor unit consists of the motoneuron (α -motoneuron in the spinal cord or the cranial nerves), the associated axon, and all the muscle fibers innervated by its collaterals. The function of the motor unit can be affected by disease of the motoneuron, by interruption or delay of axonal conduction, or by disease of the muscle (\rightarrow A).

The α -motoneurons can be infected by *poliovirus* and irreversibly destroyed by it. Also in *spinal muscular atrophy*, a group of degenerative diseases largely of unknown cause, these cells are destroyed. *Amyotrophic lateral sclerosis* (ALS) may be caused primarily by a disorder, partly genetic, of axonal transport that secondarily leads to the death of spinal α -motoneurons and supraspinal motoneurons (\rightarrow A1).

Damage to or death of **axons** may, among others causes, be due to autoimmune diseases, a deficiency of vitamin B₁ or B₁₂, diabetes mellitus, poisoning (e.g., lead, alcohol), or genetic defects (e.g., Charcot–Maire–Tooth syndrome; \rightarrow p. 302) (\rightarrow A2).

The **musculature** (\rightarrow A3) can also be affected by autoimmune diseases (e.g., dermatomyositis). In addition, genetic defects may involve the musculature, for example, in myotonia or dystrophy (see below).

Lesion of a motor unit causes *paralysis* of the affected muscles, regardless of whether it is localized in an α -motoneuron, axon, or the muscle itself (\rightarrow A). In primary death of an α -motoneuron *fasciculations* typically occur. They are the result of synchronous stimulation and contraction of the muscle fibers of a motor unit. In ALS the destruction of the supraspinal neurons may result in *hyperreflexia* and *spasticity* (\rightarrow p. 310), as long as some of the α -motoneurons are still intact. A lesion of a peripheral nerve which has reduced the thickness of the myelin layer will result in a *slowing of the nerve's conduction velocity* (\rightarrow p. 302). As a rule, sensory parts of the nerve are also affected. This leads to *abnormal sensory functions* as well as *spontaneous action potentials* in the damaged nerves, resulting in corresponding sensations (paresthesias). In **primary death of muscles fibrillations** often occur, i.e., uncoordinated contractions of individual muscle fibers.

Genetic ionic channel defects (\rightarrow B) are the cause of a group of functional muscle diseases. Normally (\rightarrow B1) depolarization of the muscle cell membrane is triggered on excitation by a voltage-gated Na⁺ channel that causes the opening of a voltage-gated Ca²⁺ channel (\rightarrow p. 304) and a Ca²⁺ channel of the sarcoplasmic reticulum. As a result, intracellular Ca²⁺ is increased, mediating muscular contraction. Repolarization is achieved by inactivation of the Na⁺ channels, by Cl⁻ influx, and K⁺ efflux. This causes the inactivation of the Ca²⁺ channels so that the intracellular Ca²⁺ concentration again falls and the muscle relaxes.

Delayed inactivation of the Na⁺ channel due to mutation in the gene for the channel protein can lead to delayed relaxation, increased excitability, and cramps (*Na⁺ channel myotonia* and *congenital paramyotonia*; \rightarrow B2). Cold further slows Na⁺ channel inactivation such that cramps occur, particularly in paramyotonia when the muscle gets cold. An additional defect of the Na⁺ channel or a defective K⁺ channel (?) can cause paralysis when the extracellular concentration of K⁺ is high (*hyperkalemic periodic paralysis*). A genetic defect of the voltage-gated Ca²⁺ channel also leads to *hypokalemic periodic paralysis*. If there are defects in the Cl⁻ channels, myotonia occurs. Depending on the severity of the molecular defect, inheritance of the disease is dominant (*congenital myotonia*, *Thomsen's disease*) or recessive (*Becker's myotonia*). In certain defects of sarcoplasmic Ca²⁺ channels the volatile halogenated anesthetics may bring about potential-independent activation of these channels with an increase in intracellular Ca²⁺. The resulting massively increased energy metabolism causes hyperthermia (*malignant hyperthermia*; \rightarrow p. 22).

In Duchenne's or Becker's **degenerative muscular dystrophy** (\rightarrow C; \rightarrow p. 307) dystrophin, an element of the cytoskeleton, is defective. The responsible gene is on the short arm of the X chromosome. The disease occurs practically only in males, because in females with one defective gene the dystrophin formed from the normal gene is sufficient. In *Duchenne's dystrophy* only short, completely functionless dystrophin fragments are formed

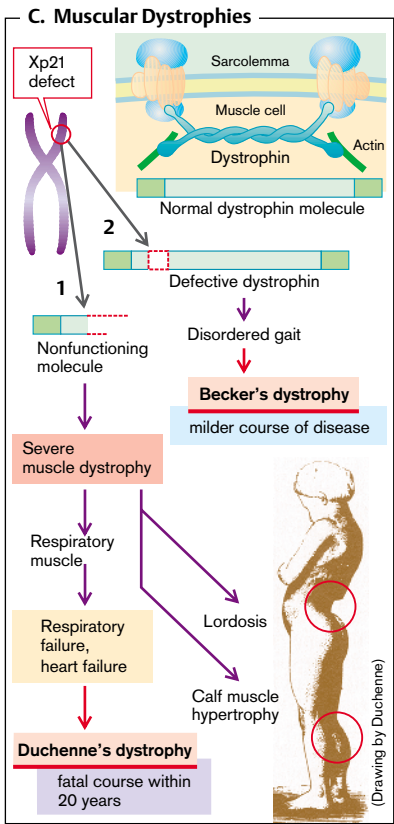
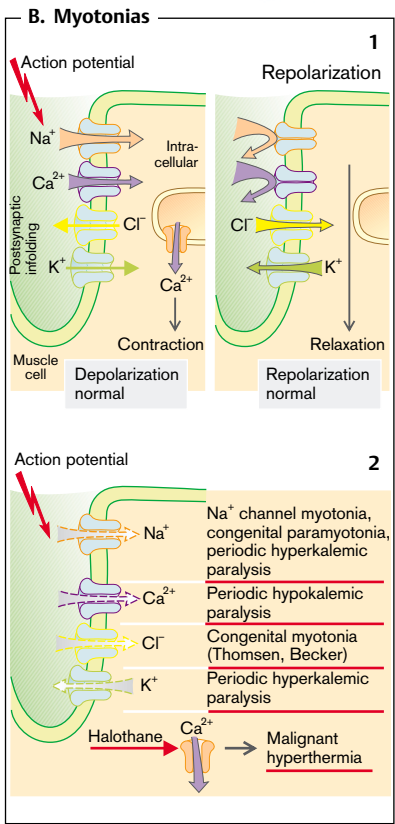
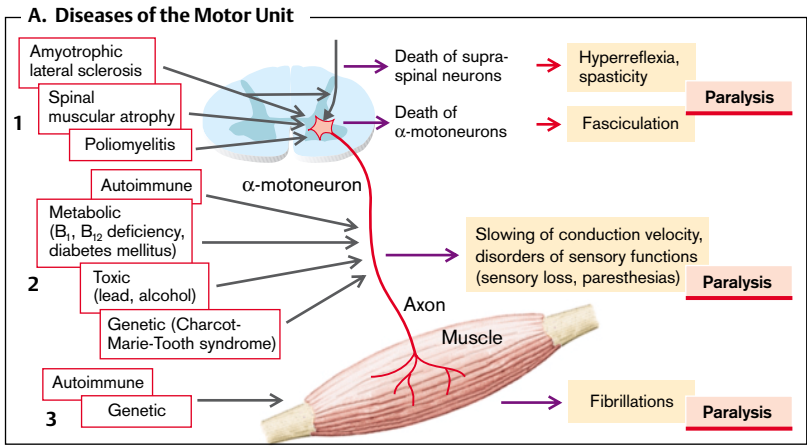

(→ C1). The disease ends in death during the first 20 years of life. Hypertrophied yet weak calf muscles and marked spinal lordosis due to muscular weakness are typical for this form of dystrophy. In *Becker's dystrophy* the dystrophin is also defective, but its function is less impaired and the disease therefore less severe (→ C2; → p. 307).

Diagnosis of Motor Unit Diseases

A primary myopathy can be distinguished from a neurogenic myopathy by **electromyography** (→ D).

This is carried out by putting a needle into the muscle and measuring the potential difference from an indifferent electrode on the surface of the skin. As the tip of the intramuscular electrode is largely extracellular, only a fraction of the potential difference across the cell membrane is measured. The amplitude of the recorded changes in potential depends on the number of muscle fibers near the inserted electrode that are depolarized simultaneously.

As all muscle fibers that are innervated by one α -motoneuron are depolarized at the same time, the *amplitude* of the recorded changes in potential is greater, the higher the density of such fibers is near the electrode. Because the various α -motoneurons are not depolarized simultaneously, the *frequency* of the changes in potential is a measure of the *number of α -motoneurons* that innervate the muscle fibers near the electrode.

Normally those muscle fibers in a muscle that are innervated by one α -motoneuron do not lie next to each other, but are distributed over a larger cross-sectional area (→ D1). If muscle fibers are destroyed (**myogenic myopathy**; → D2), the number of muscle fibers near the electrode decreases. This results in a *decreased amplitude of the deflection*. If an α -motoneuron is destroyed (**neurogenic myopathy**; → D3), the muscle fibers innervated by it do not atrophy evenly, but some of them are taken over by collaterals of neighboring α -motoneurons. The motor units thus get larger, as does the amplitude of the potential changes. However, the *frequency of the deflections is reduced* because the muscle fibers near the electrode are now innervated by fewer motor units.

An important pointer to the presence and progression of a muscle disease is provided by the concentrations of **creatine, creatinine, and creatine kinase** in blood (→ E). Creatine is formed in the liver and is eagerly taken up by the intact muscles. Some of the creatine is transformed in the muscles into the anhydride creatinine which, contrary to creatine, easily crosses the cell membrane and is quantitatively excreted by the kidney. The amount of creatinine excreted in the urine per unit of time is thus proportional to the functioning muscle mass. If, as a result of muscular dystrophy, muscle mass is reduced, creatinine excretion decreases (→ E1). In acute cell destruction intracellular creatine kinase and creatine are released and their plasma concentrations rise steeply. If there is no further cell destruction, the plasma concentration of creatine kinase drops to normal, but the concentration of creatine may remain elevated, because the creatine formed in the liver is now taken up by fewer muscles. However, creatine production also falls, as it is inhibited by creatine through a feedback mechanism. As a result, plasma concentration or renal excretion of creatine do not parallel the reduction in muscle mass.

D. Electromyography

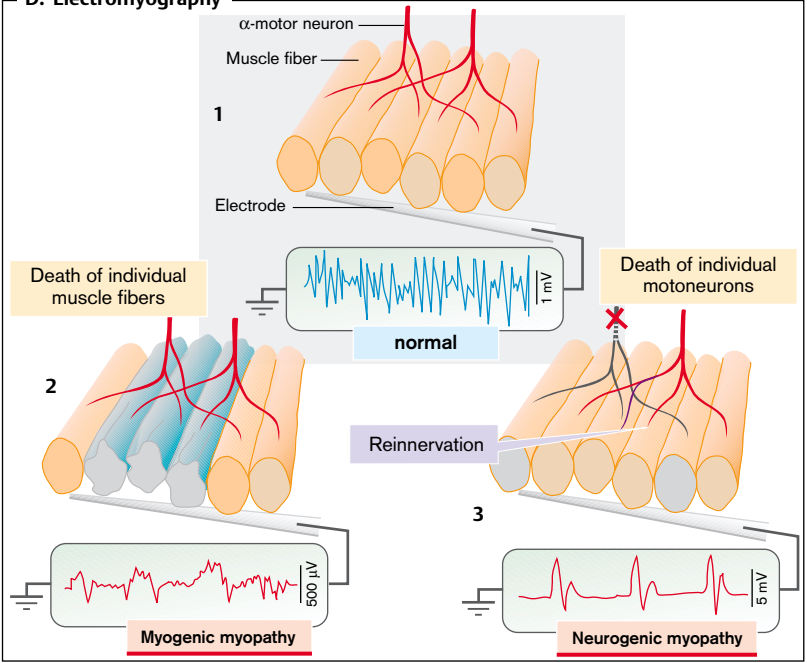

E. Creatine Metabolism

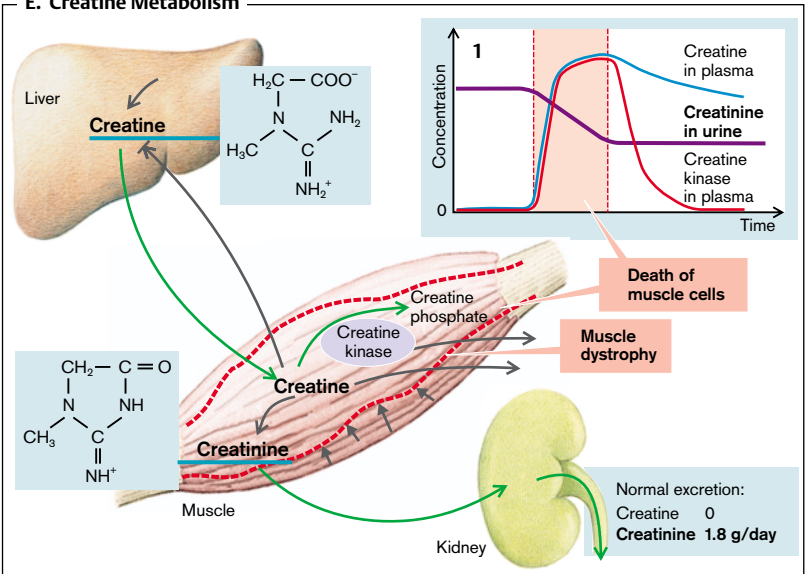

Lesions of the Descending Motor Tracts

Spinal α -motoneurons are controlled by several **supraspinal neuronal tracts** (\rightarrow **A1**):

- the *pyramidal tract* (violet) from the motor cortex;
- the *rubrospinal tract* from the red nucleus (red);
- the *medial reticulospinal tract* from the pontine reticular formation (orange);
- the *lateral reticulospinal tract* from the medullary reticular formation (brown); and
- the *vestibulospinal tract* (green).

The medial reticulospinal and the vestibulospinal tracts predominantly promote the activity of the so-called antigravity muscles, i.e., the muscles that flex the arms and stretch the legs. The pyramidal, rubrospinal, and lateral reticulospinal tracts, on the other hand, predominantly promote the activity of the flexors of the leg and extensors of the arms.

If the **motor cortex or the internal capsule is damaged** (e.g., by bleeding or ischemia in the area supplied by the middle cerebral artery), impulse transmission in the immediately adjacent descending cortical tracts is interrupted. These make up the pyramidal tract and other connections of the motor cortex, such as those to the red nucleus and to the medullary reticular formation. The result is a reduced activity not only of the pyramidal tract but also of the rubrospinal and medial reticulospinal tracts. The vestibulospinal and medial reticulospinal tracts are less affected, because they are under stronger noncortical influence, for example, from the cerebellum. An interruption of transmission in the area of the internal capsule thus ultimately results in an excessive activity of the extensors in the legs and the flexors in arms (\rightarrow **A2**).

At first, however, **spinal shock** will set in due to cessation of supraspinal innervation of α -motoneurons (\rightarrow **A3a**). The antigravity muscles are also affected, less so than the other muscles though, by the reduced supraspinal activation of the α -motoneurons. In spinal shock the muscles are flaccid and no reflexes are elicited (areflexia).

However, partial “denervation” of the α - and γ -motoneurons as well as of interneurons leads to a gradual increase in sensitivity of these neurons. In addition, the endings of su-

praspinal neurons that are out of action are replaced by synapses with the spinal cord neurons (\rightarrow **A3b**). As a consequence, the reflexes gradually gain a stronger influence on the activity of the α -motoneurons, and **hyperreflexia** occurs.

Another consequence is **spasticity**. After loss of function of the descending tracts, the activity of the α -motoneurons comes under the increasing influence of the muscle spindles and Golgi tendon organs (\rightarrow **A4**). Stretching the muscle spindles stimulates the α -motoneurons of the same muscle via a monosynaptic reflex; the increased influence of the muscle spindles results in massive contraction on stretching. Nevertheless, the response of the muscle spindles is mainly phasic, i.e., if they are stretched slowly or continuously their activity slowly decreases. As a result, the influence of the Golgi tendon organs becomes dominant: when the muscle is stretched they inhibit muscle contraction via an inhibiting interneuron. It is also under the influence of the Golgi tendon organs that on slow or continuous stretching the muscle will suddenly become flaccid after initial increase in tone (**clasp-knife effect**).

The predominance of the stretching muscles leads to extension of the big toe on stroking the sole of the foot (\rightarrow **A5**), instead of its normal plantar flexion. This is called **Babinski's sign** or the **Babinski reflex**. It is taken as evidence for a lesion in the pyramidal tract. In fact the Babinski reflex is the result of a lesion of several descending cortical tracts, including the pyramidal tract. Isolated damage of the pyramidal tract (extremely rare) results in neither spasticity nor the Babinski reflex, but only minor disturbance of fine movement.

If the **red nucleus** has been destroyed (e.g., due to ischemia of the mid-brain or in Wilson's disease [\rightarrow p. 252]), coarse tremor will result. Neurons of the red nucleus are, among other functions, important for the dampening of oscillations that can occur as a result of a negative feedback in the control of α -motoneurons. In **lesions of the vestibular nucleus** abnormalities of balance with vertigo, nystagmus, and nausea predominate (\rightarrow p. 330).

A. Lesions of the Descending Tracts

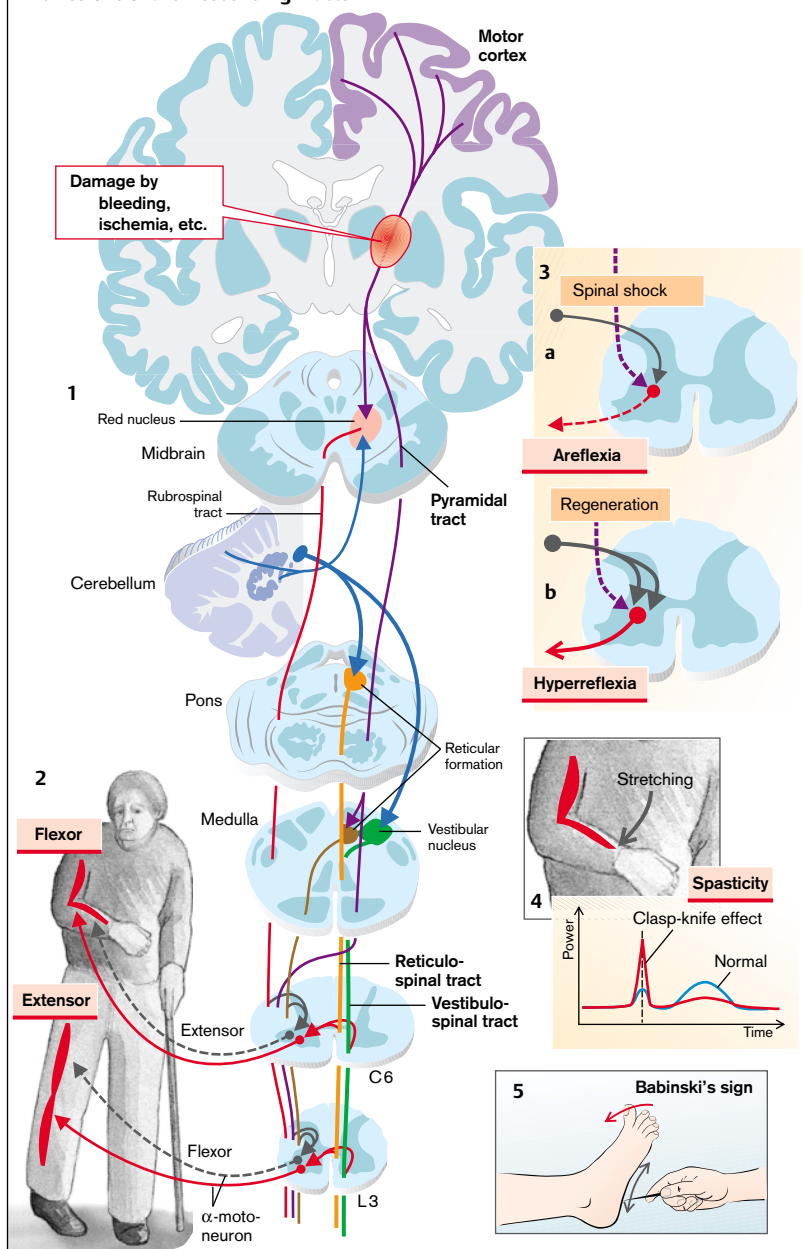

Diseases of the Basal Ganglia

The basal ganglia are made up of:

- the **corpus striatum** (consisting of the *caudate nucleus* and the *putamen*);
- the inner and outer **globus pallidus** (pallidum, consisting of an internal and an external part);
- the **subthalamic nucleus**; and
- the **substantia nigra** (pars reticulata [p.r.] and pars compacta [p.c.]).

Their **function** is mainly to control movement in conjunction with the cerebellum, motor cortex, corticospinal tracts, and motor nuclei in the brain stem.

Striatal neurons are activated, via *glutamate*, by neurons of the cortex. The **internal interconnections** of the basal ganglia (→ **A**) are mainly provided by the inhibitory transmitter *γ-aminobutyric acid* (GABA). Ultimately the basal ganglia have an inhibitory effect on the thalamus via GABAergic neurons in the inner pallidum and the substantia nigra (p.r.). These neurons are activated via glutamate from the neurons of the subthalamic nucleus. Finally, the striatal neurons are partly activated and partly inhibited by dopamine from the substantia nigra (p.c.), and also activated via cholinergic neurons. An imbalance between inhibitory and activating influences has a harmful effect on motor functions: too strong an inhibition of the thalamic nuclei has a hypokinetic, too little has a hyperkinetic effect.

Parkinson's Disease

Parkinson's disease is a disease of the substantia nigra (p.c.) which via dopaminergic tracts influences GABAergic cells in the corpus striatum. The **cause** is frequently a *hereditary disposition* that in middle to old age leads to degeneration of dopaminergic neurons in the substantia nigra (→ **B1**). Further causes are *trauma* (e.g., in boxers), *inflammation* (encephalitis), *impaired circulation* (atherosclerosis), *tumors* and *poisoning* (especially by CO, manganese, and 1-methyl-4-phenyl-1,2,3,6-tetrahydropyridine [MPTP], which was once used as a substitute for heroin). The cell destruction probably occurs partly by apoptosis; superoxides are thought to play a causal role. For symptoms to occur, over 70% of neurons in

the substantia nigra (p.c.) must have been destroyed.

The loss of cells in the substantia nigra (p.c.) decreases the corresponding **dopaminergic innervation** of the striatum (→ **B1**). This leads, first of all, to disinhibition of glutamatergic neurons in the subthalamic nucleus and thus to an increased activation in the internal part of the pallidum and of the pars reticulata of the substantia nigra. Secondly, the dopaminergic activation of the striatal neurons ceases. It normally directly inhibits neurons in the substantia nigra (p.r.) and the internal part of the pallidum. Together these processes ultimately lead to **excessive inhibition of the thalamus** (GABA transmitter).

Inhibition of the thalamus **suppresses voluntary movement** (→ **B2**). Patients have difficulty initiating movement or can do so only as a reaction to external stimuli (**hypokinesia**). Muscle tone is greatly increased (**rigor**). In addition, **resting tremor** (4–8 per second) is common, with alternating movements especially of the hands and fingers (a movement similar to that used when counting money). Hypokinesia typically forces the patient to adopt a moderately bent posture with slightly angled arms and legs. It also leads to a rather rigid facial expression, micrographia, and soft, monotone, and indistinct speech. Finally, other disturbances occur, for example, increased salivation, depression, and dementia. These are caused by additional lesions (death of neurons in the nucleus of the median raphe, of the locus coeruleus, or of the vagus nerve).

In **treating** Parkinson's disease (→ **B3**) the attempt is made to increase the dopamine formation of the nigrostriatal neurons by administering *L-dopa*, a precursor of dopamine (which cannot itself pass the blood–brain barrier). *Amphetamines* can stimulate the release of dopamine as well as inhibit the reuptake of dopamine in the nerve endings. This also increases the synaptic concentration of dopamine. Finally, dopamine breakdown can be delayed by inhibitors of monoaminoxidase (*MAO inhibitor*) or the effect of dopamine can be imitated by dopamine-like drugs.

In addition to increasing dopamine formation or its effect, *transplantation of dopamine-*

A. Basal Ganglia

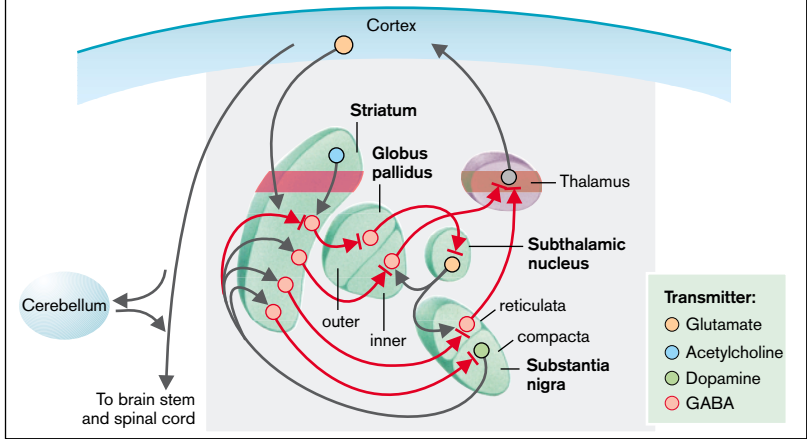

B. Parkinson's Disease

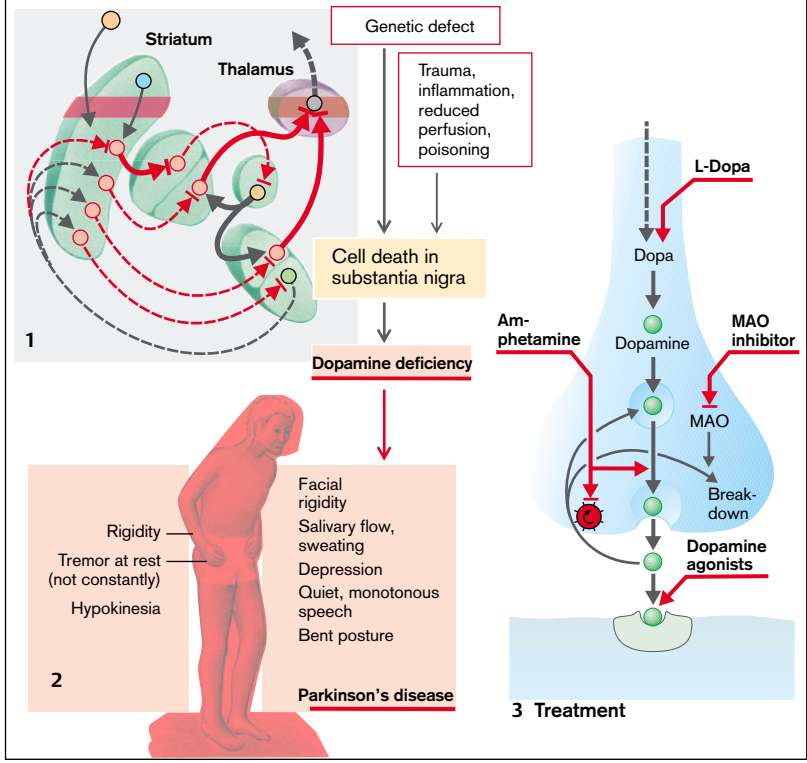

▶ *producing cells into the striatum* has been tried with the aim of increasing local dopamine concentration. The symptoms of Parkinson's disease can also be improved by *inhibiting cholinergic neurons* in the striatum. These neurons stimulate those striatal neurons that are normally inhibited by dopamine.

Glutamate antagonists and *lesions* of the subthalamic nucleus or the internal part of the pallidum can also cause disinhibition of the thalamus, and thus an improvement in the clinical picture of the disease. Attempts have also been made to delay the apoptotic death of the nigrostriatal neurons by means of antioxidatively-acting drugs and of growth factors.

Hyperkinesias

Chorea is the most common hyperkinetic disease of the basal ganglia. It is largely a disease of the striatum.

The inherited variant of the disease (**Huntington's chorea**; → C1) becomes manifest in the fourth or fifth decade of life and leads to an *irreversible progressive destruction* of striatal neurons. The responsible gene is on the short arm of chromosome 4. It is thought that the genetic defect results in the cellular increase of a protein (huntingtin) that is difficult to break down. Cell death is accelerated by the effect of the excitatory neurotransmitter glutamate, which stimulates neurons by activating calcium-permeable ionic channels. The cell is damaged by excessive entry of Ca^{2+} .

In **Sydenham's chorea**, contrary to Huntington's chorea there is largely *reversible damage* to the striatal neurons (→ C2). It is caused by the deposition of immunocomplexes in the course of rheumatic fever, and it occurs mainly in children.

In rare cases the striatal neurons have been damaged by **ischemia** (atherosclerosis), **tumor**, or **inflammation** (encephalitis).

The **result** of the destruction of striatal neurons is chiefly an increased inhibition of neurons in the subthalamic nucleus that normally activate inhibitory neurons in the substantia nigra (p.r.). This leads to *disinhibition of cells in the thalamus*, resulting in sudden, erratic, and involuntary movements that are normally suppressed by the basal ganglia.

Hemiballism. After destruction of the subthalamic nucleus (by ischemia or tumor) sudden flinging movements occur. They are thought to be due to decreased stimulation of inhibitory GABAergic neurons in the internal part of the pallidum and substantia nigra (p.r.). It leads to disinhibition of neurons in the thalamus.

Tardive dyskinesia (dystonia) is caused by longer-term treatment with neuroleptics, which displace dopamine from receptors (→ D2). These drugs are used as antipsychotics (→ p. 352). They cause sensitization of those neurons that express increased numbers of dopamine receptors in the subsynaptic membrane. The activity of the subthalamic nucleus is suppressed via disinhibition of neurons in the external part of the pallidum. Nonactivation of the subthalamic nucleus and increased inhibition by striate neurons decrease the activity of neurons in the internal part of the pallidum and in substantia nigra (p.r.). This results in disinhibition of the thalamus and involuntary movements. In addition to the increased expression of receptors, apoptosis of those neurons that are normally inhibited by dopamine is also important.

Lesions of the striatum and pallidum additionally lead to **athetosis**, a hyperkinesia marked by excruciatingly slow, screw-like movements. Lesions in the pallidum and thalamus cause **dystonia** (prolonged torsions and twists; also regarded as proximal athetosis).

C. Chorea

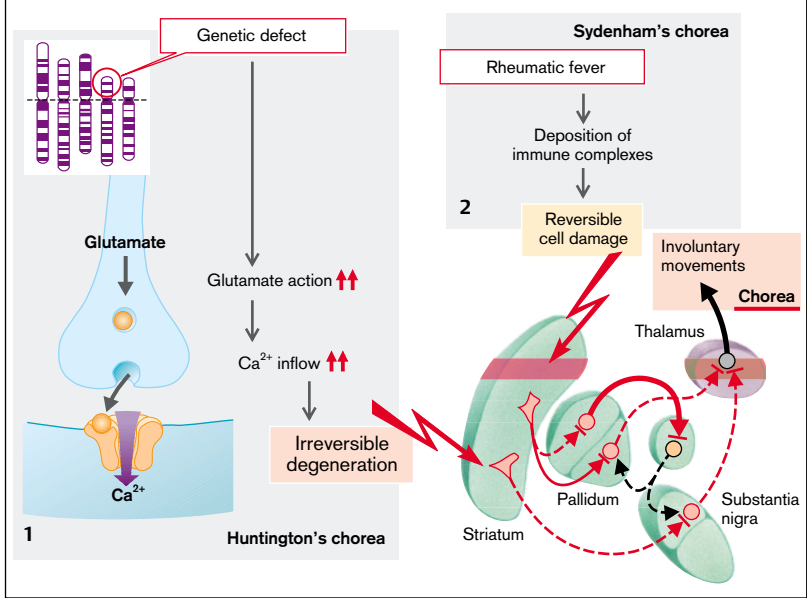

D. Hemiballism and Tardive Dyskinesia

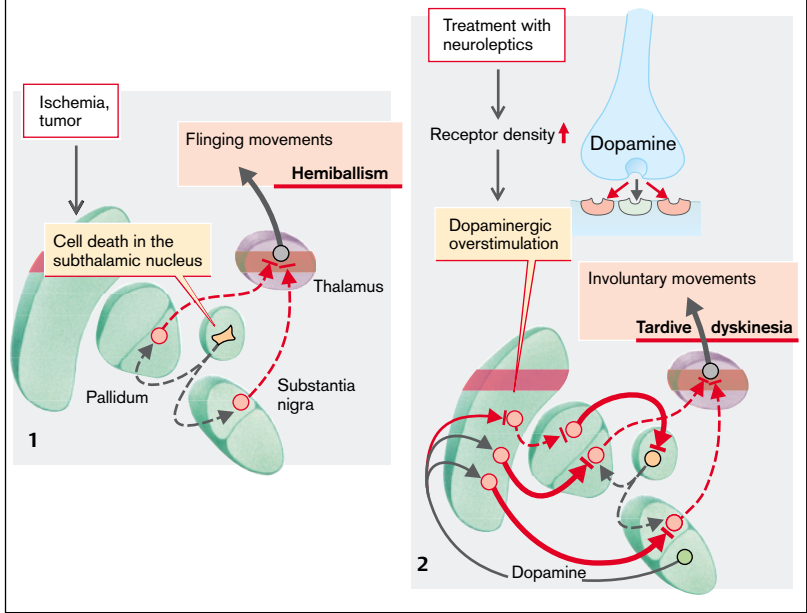

Lesions of the Cerebellum

Lesions of the cerebellum may be caused by poisoning (especially by alcohol, but also DDT, piperazine, 5-fluorouracil, lithium, or diphenylhydantoin), heat stroke, hypothyroidism, malabsorption as well as by genetic defects of enzymes or transport (hexosaminidase, glutamate dehydrogenase, pyruvate dehydrogenase, α -oxidation, DNA repair, transport of neutral amino acids), partially hereditary degenerative processes, inflammation (e.g., multiple sclerosis [→ p. 302], viruses, prions), cerebellar and extracerebellar tumors (paraneoplasia; → p.16). In hereditary Friedreich's ataxia, cerebellar function is indirectly affected, for example, by degeneration of the spinocerebellar tracts. The effects of cerebellar lesions depend on their location.

The lateral **cerebellar hemispheres** (cerebrocerebellum; → A, yellow) store *programs for voluntary movements* (manual dexterity). In voluntary movements, associative cortical areas (→ A1) activate, via pontine nuclei (→ A2), neurons in the hemispheres (→ A3) whose efferent impulses (orange) project, via the dentate nucleus (→ A4) and thalamus (→ A5), to the motor cortex (→ A5). From here spinal motoneurons are activated via the pyramidal tract (violet). Lesions in the hemispheres or in structures connected with them thus impair initiation and planning of movements.

The **intermediate part of the hemisphere** (spinocerebellum, light blue) is mainly responsible for the *control of movement*. Via spinocerebellar afferents (blue) it receives information about the state of the motor apparatus. Neurons of the spinocerebellum project to the red nucleus (→ A9) and thalamus via the nuclei emboliformis and globosus (→ A8). Spinal motoneurons are influenced by the red nucleus via the rubrospinal tract and by the thalamus via the motor cortex and the pyramidal tract. Disorders of the spinocerebellum impair the execution and control of voluntary movements.

The vestibulocerebellum, comprising **flocculus** and **nodulus** and portions of the **vermis** (bright green), is responsible for *control of balance*. Neurons in the flocculus receive direct afferents from the vestibular organ (→ A10). In addition, the flocculus, nodulus, and vermis

receive direct afferent signals via spinocerebellar fibers (→ A7) as well as information on the movements of the eye muscles. The neurons of this part of the cerebellum project directly to the vestibular nucleus (→ A11) as well as via the nuclei fastigii (→ A12) to the thalamus, to the reticular formation (→ A13), and to the contralateral vestibular nucleus (→ A14). Spinal motoneurons receive impulses via the vestibulospinal and reticulospinal tracts, via the thalamocortical and corticospinal tracts. Lesions in the flocculus, nodulus, and vermis mainly affect balance and body posture as well as the muscles of the trunk and face.

Clinical manifestations of lesions in the cerebellum are delayed onset and stoppage of movements. There are no coordinated movements (*dyssynergia*) and often the required force, acceleration, speed, and extent of movements is misjudged (*dysmetria*). The patient cannot immediately withdraw the muscle action when a resistance is suddenly reduced (*rebound phenomenon*), nor able to perform rapid and consecutive antagonistic movements (*dysdiadochokinesia*). An *intention tremor* (3–5 oscillations per second) develops on moving the hand toward an object, the oscillations becoming increasingly marked the nearer the object gets. Movements are discontinuous and divided into separate components (*decomposition of movement*). Less active resistance is exerted against passive movements (*hypotonia*). On holding an object the muscle tone cannot be maintained, and patients can only stretch out their arms for a relatively short time (*positioning attempt*). Muscle stretch reflexes are diminished (*hyporeflexia*).

Speech is slow, explosive, staccato, and slurred. The *control of balance* is disturbed; patients stand with their legs apart and walk uncertainly (*ataxia*). Sitting and standing are also made more difficult by tremors of the trunk muscles (titubation, 2–3 oscillations per second). Abnormal control of the eye muscles causes *dysmetria* of the eye movements and coarse *nystagmus* (→ p.330) in the direction of the lesion. It increases when patients direct their gaze toward the lesion and decreases when their eyes are closed.

A. Lesions of the Cerebellum

Intoxication (e.g. alcohol), heat stroke, degeneration, tumors, malabsorption, hypothyroidism, inflammations (multiple sclerosis etc.)

Hemisphere
Control of voluntary movements

Medial part
Regulation of movement

Delayed onset of movements, dysynergia, dysmetria, rebound phenomenon, adiadochokinesia

Ataxia of distal joint movements, intention tremor, decomposition of movement

Functional areas of the cerebellum

Flocculus, nodulus, vermis
Control of balance

Hypotonia, nystagmus, scanning speech, stumbling gait, standing with legs apart, uncertain gait (ataxia), disturbed balance

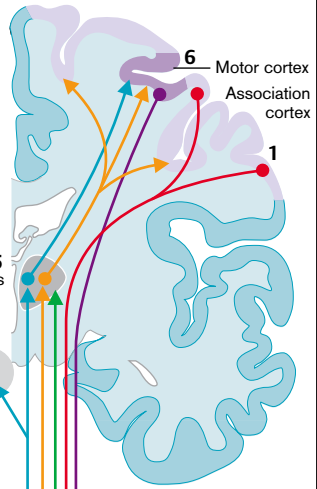

- Nuclei of the cerebellum**
- Fastigial nuclei (12)
 - Globus nucleus (8)
 - Emboliform nucleus (8)
 - Dentate nucleus (4)

- Afferent tracts**
- Pontine nuclei
 - Vestibular nuclei (11, 14)
 - Reticular formation (13)

- Efferent tracts**
- Spinocerebellar tract
 - Vestibulospinal tract
 - Pyramidal tract
 - Rubrospinal tract
 - Reticulospinal tract

Abnormalities of the Sensory System

Specialized receptors (sensors) of the *skin* are stimulated by touch (mainly Meissner bodies), pressure or tension (mainly Ruffini bodies), vibration (mainly Pacini bodies), hair movement (hair follicle receptors), or temperature (cold and heat receptors). Stretch receptors (proprioceptors) in *muscles* (muscle spindles), *tendons* (Golgi tendon organs) and *joint capsules* transmit information about motor activity, while receptors in various *internal organs* provide information about stretching of hollow organs and concentration of certain substances (CO₂, H⁺, glucose, osmolarity). Pain stimuli are perceived by nociceptors (free nerve endings) in the skin, motor apparatus, internal organs, and vessels (→ p. 320).

Sensory impulses are transmitted to the **spinal cord** and there influence the activity of motoneurons via reflexes. Via the **dorsal column** (fine, so-called epicritical mechanoreceptors, muscle spindle afferents, etc) and the **anterolateral column** (gross mechanoreceptors, temperature, pain) they are transmitted to the medulla oblongata, thalamus, and cortex (postcentral gyrus). Information about movements reach the cerebellum via the **spinocerebellar tracts**. The flow of information can be interrupted at various levels.

Receptors that transform different stimuli in the periphery into neuronal activity may cease functioning or may be inadequately stimulated (→ **A1**). This results in complete or partial absence of sensory perception (anesthesia or hypesthesia), enhanced perception (hyperesthesia), or sensory perception without adequate stimulus (paresthesia, dysesthesia).

Lesions in the **peripheral nerves or spinal nerves** can also cause anesthesia, hypesthesia, hyperesthesia, paraesthesia or dysesthesia, but also simultaneously influence proprioception and motor functions (→ **A2**). Because of overlapping innervation areas, lesions of the spinal nerves merely cause hypesthesia (or hyperesthesia) but not anesthesia of the affected dermatome.

Spinal cord. Hemisection of the spinal cord (Brown-Sequard's syndrome; → **A3**), will result in ipsilateral loss of proprioception and epicritical surface sensations and contralateral

loss of gross mechanoreceptor function, temperature and pain sensation (dissociated disorder of sensation). Additionally, there will be ipsilateral loss of the descending motor functions (lower motoneuron paralysis; → p. 310).

An interruption in the **dorsal column** (→ **A4**) stops adequate vibratory sensation and diminishes the ability to precisely define mechanical stimuli in space and time, and accurately to determine their intensity. Proprioception is also affected, which means that it is mainly information from the muscle spindles which is impaired, and thus the control of muscular activity. One of the effects is ataxia. In a lesion within the dorsal tracts their topographical arrangement is of importance. The cervical tracts lie most posterior, the sacral ones medial.

A lesion in the **anterolateral tract** (→ **A5**) especially impairs pressure, pain, and temperature sensation. Anesthesia, hypesthesia, hyperesthesia, paraesthesia and dysesthesia may occur. Movements of the vertebral column can, by stimulating the damaged afferent nerves, cause corresponding sensations (Lhermitte's sign: sudden, electric shock-like, paresthesia in upper limbs and trunk on forward neck flexion).

Lesions in the **somatosensory cortex** (→ **A6**) impair the ability to separate sensations in time and space; the sense of position and movement have been lost, as has the ability to judge the intensity of a stimulus.

Lesions in the **association tracts or cortical areas** (→ **A7**) lead to abnormal processing of sensory perception. This results, for example, in the inability to recognize objects by feeling or touching them (astereognosis) and topagnosis (inability to identify the exact spot where a sensation is felt). Abnormalities of body image and position may also occur. Another function that may be lost is the ability to discriminate between two simultaneously presented stimuli (deletion phenomenon). Hemineglect (ignoring the contralateral half of the body and its environment) may also result from such a lesion.

A. Disorders of the Sensory System

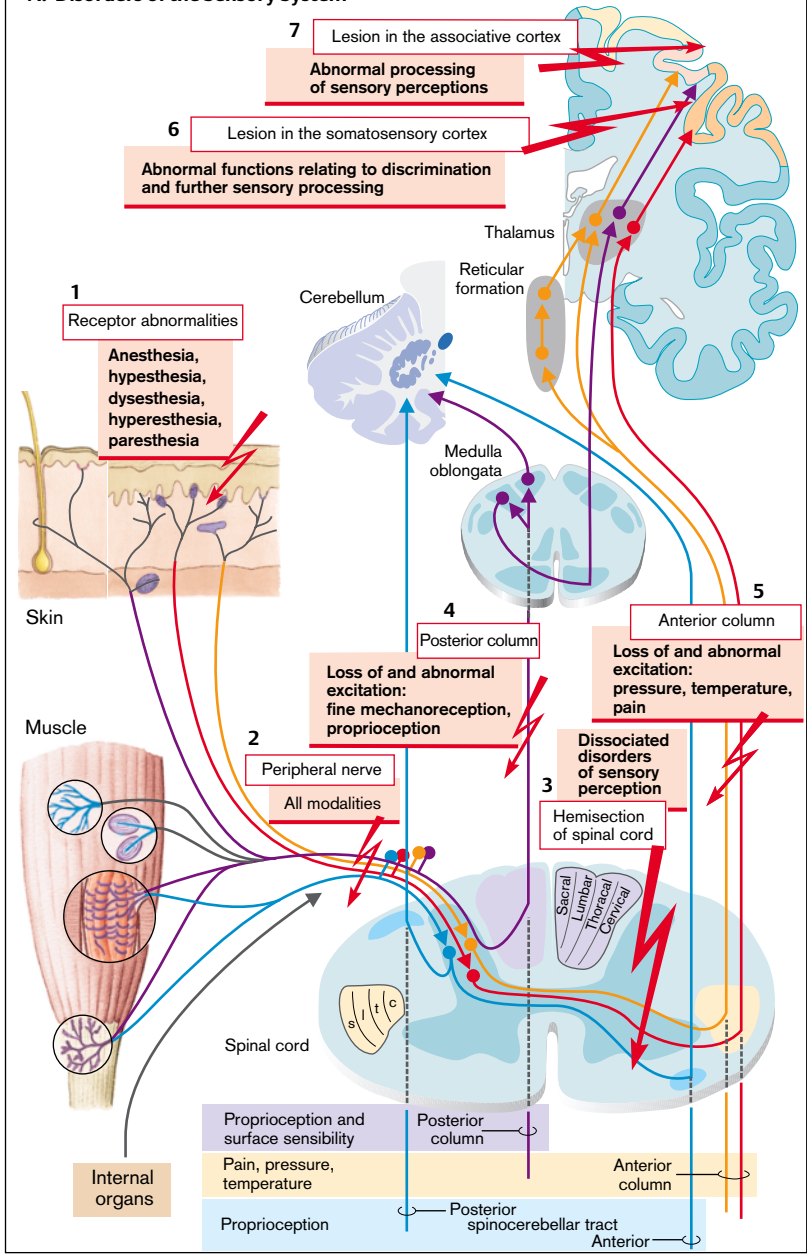

Pain

Pain stimuli are received by nociceptors in the skin and the viscera which are excited by high-intensity, non-noxious stimuli (distension, temperature) as well as by **tissue lesions** (\rightarrow A). Necrotic cells release K^+ and intracellular proteins. An increase in extracellular K^+ concentration depolarizes the nociceptors, while the proteins and, in some circumstances, infiltrating microorganisms may cause an **inflammation**. As a result, pain-producing **mediators** are released (\rightarrow p. 294 ff.). *Leukotrienes*, *prostaglandin E₂*, and *histamine* sensitize the nociceptors so that even otherwise subthreshold noxious and harmless stimuli can produce pain (hyperalgesia or allodynia). Tissue lesions also activate **blood clotting** and thus the release of *bradykinin* and *serotonin* (\rightarrow p. 294). If there is vascular occlusion, **ischemia** occurs and the resulting extracellular accumulation of K^+ and H^+ further activates the sensitized nociceptors. The mediators *histamine*, *bradykinin*, and *prostaglandin E₂* have a vasodilator effect and increase vascular permeability. This results in local edemas; the tissue pressure rises and this also stimulates the nociceptors. Their stimulation releases the peptide substance P (**SP**) and the calcitonin gene-related peptide (**CGRP**), which promote the inflammatory response and also produce vasodilatation and increase vascular permeability.

Vasoconstriction (by serotonin), followed by vasodilatation, is probably also responsible for **migraine** attacks (recurring severe headache, often unilateral and associated with neurological dysfunctions due, in part at least, to cerebral vasomotor abnormalities).

Afferents from organs and the surface of the skin are intertwined in parts of the spinal cord, i.e., the afferent nerves converge upon the same neurons in the spinal cord (\rightarrow B). Excitation of the nociceptors in an organ then triggers pain sensations in those areas of the skin whose afferents make connections in the same spinal cord segment (**referred pain**; \rightarrow B1). In myocardial infarction, for example, pain radiates into the left shoulder and left arm (Head's zones).

Projected pain is produced by stimulation of a nerve (e.g., of the ulnar nerve in the ulnar sulcus; \rightarrow B2). The perception of pain is pro-

jected to the innervation area of the nerve. A special form of projected pain is *phantom pain* of an amputated limb or part thereof. In *neuralgia* continued abnormal stimulation of a nerve or posterior root results in chronic pain in the area of innervation.

The impulses along the **afferent nerves** synapse in the spinal cord and pass via the anterolateral tracts to the thalamus and from there to, among others, the somatosensory cortex, the cingular gyrus, and the insular cortex (\rightarrow C). Appropriate connections produce various components of pain sensation: sensory (e.g., perception of localization and intensity), affective (ailment), motor (protective reflex, muscle tone, mimicry), and autonomic (changes in blood pressure, tachycardia, pupillary dilatation, sweating, nausea). The connections in the thalamus and spinal cord are inhibited by the descending tracts from the cortex, mid-brain periaqueductal gray matter, and raphe nucleus, these tracts employing norepinephrine, serotonin, and especially endorphines. Lesions of the thalamus, for example, can produce pain through an absence of these inhibitions (*thalamus syndrome*).

To **counteract pain**, the activation of pain receptors can be inhibited, for example, by cooling of the damaged area and by *prostaglandin synthesis inhibitors* (\rightarrow C1). The *transmission of pain* can be inhibited by cooling and by Na^+ channel blockers (local anesthetics; \rightarrow C2). Transmission in the thalamus can be inhibited by anesthesia and alcohol (\rightarrow C5). Attempts have now and again been made to interrupt pain transmission by means of surgical nerve transection (\rightarrow C6). Electroacupuncture and transcutaneous nerve stimulation act via activation of the *descending, pain-inhibiting tracts* (\rightarrow C3). The endorphine receptors are activated by morphine and related drugs (\rightarrow C4). Endogenous pain-inhibiting mechanisms can be aided by psychological methods of treatment.

An absence of pain brought about by pharmacological means or the very rare congenital condition of **congenital analgesia** interrupt these warning functions. If the cause of the pain is not removed, the consequences can be life-threatening.

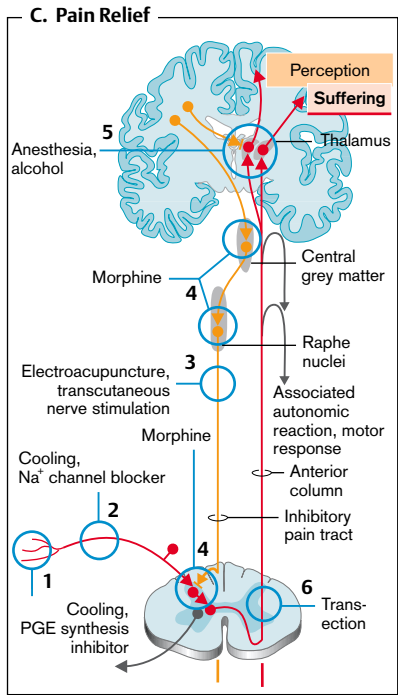
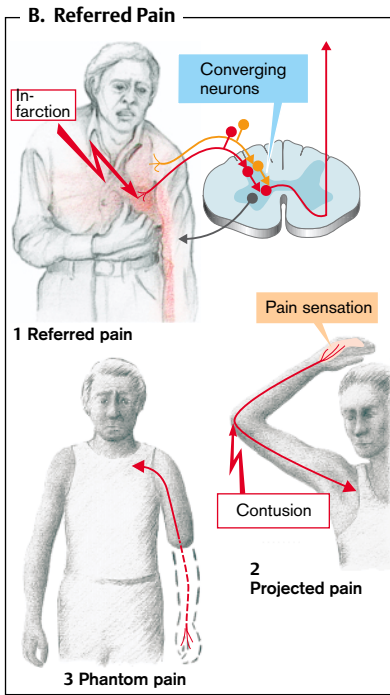
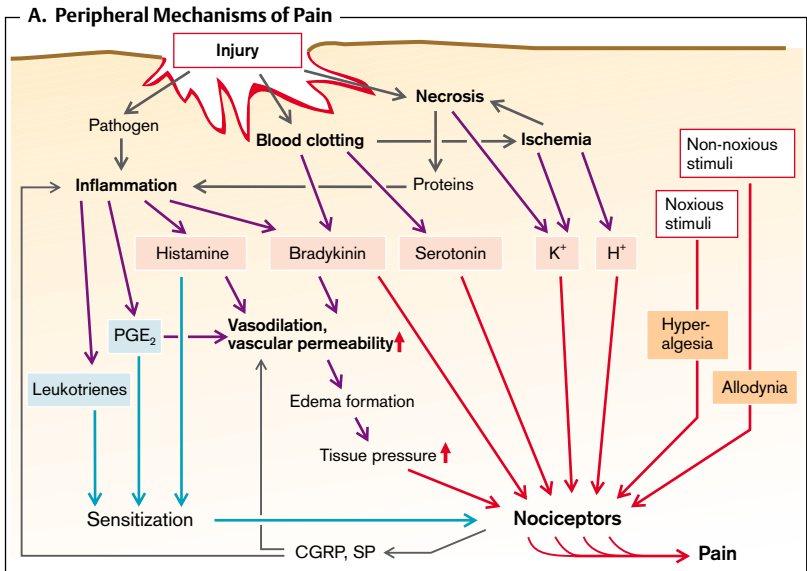

Diseases of the Optical Apparatus of the Eye

The optical apparatus of the eye serves to project a sharp image of outer objects onto the retina. The most common abnormalities of the image-projecting apparatus are inadequate refraction, abnormal regulation of the internal pressure of the eye (in glaucoma), and lack of transparency of the light-refracting system (especially in cataract).

Abnormalities of refraction (→ A). Viewed objects are not focussed onto the retina.

◆ In **myopia** the bulb of the eye is usually too long for refraction (axial myopia). Less frequently refraction is too strong (refractive myopia). As a result, the light that originates from distant objects does not converge onto the retina, and thus distant objects do not produce sharp images on the retina. The anomaly can be corrected by means of a concave lens.

◆ In **hyperopia** the bulb is either too short (axial hyperopia) or the refraction too low (refractive hyperopia). As a result, light that originates from a near object can no longer converge on the retina and near objects are not seen clearly. The abnormality can be corrected by means of a convex lens.

◆ The plasticity of the lens deteriorates with age and thus also its maximal curvature on near accommodation. This results in **presbyopia**, the inability to see near objects clearly. A convex lens is necessary for viewing near objects, although it has to be removed when looking at distant ones.

Astigmatism (→ B). The surface of the eye is not perfectly spherical. In *regular astigmatism* the curvature's radiuses in the horizontal and vertical axes are different; and an upright square is imaged as a rectangle. This abnormality can be corrected by means of a cylindrical lens. A minor form (< 0.5 diopter) of regular astigmatism, with increased refraction in the vertical direction, is normal. In *oblique astigmatism* the normally horizontal and vertical axes are oblique to one another. In *irregular astigmatism* the corneal surface is irregular, for example, due to a corneal scar, which can be corrected by a contact lens (more recently by laser treatment).

Glaucoma. The pressure within the eyeball (ca. 10–20 mmHg) results from the equilibrium between the secretion of fluid into the

anterior chamber (ca. 4 μ l/min) within the ciliary body and its outflow from the chamber via the trabecular network at the edge of the chamber (the iridocorneal angle) into Schlemm's canal (→ C). An increase in the intraocular pressure (high pressure glaucoma) can be due to impaired outflow of aqueous humor (the usual cause) or (more rarely) increased production of aqueous humor. Among the causes of an impaired outflow are thickening of the trabecular network or narrowing of the chamber angle. The latter is often narrowed if the bulb is shallow (marked axial hyperopia) or by an increase in lens thickness with age. Widening of the pupil further narrows the angle when the base of the iris is broadened, as happens in the dark and through sympathetic nervous stimulation.

The high intraocular pressure gradually but irreversibly damages the optic nerve, leading to visual field defects that start around (Marrionette's) blind spot and in the nasal periphery (→ C2). Attempts at treating the defects involve lowering the intraocular pressure by narrowing the pupil (parasympathetic drugs) and reducing aqueous production. Aqueous humor secretion, like the reabsorption of HCO_3^- in the kidney's proximal tubules (→ p. 96 ff.), requires the action of carbonic anhydrase and can be reduced by carbonic anhydrase inhibitors. Even without a rise in pressure, damage to the optic nerve typical of glaucoma can occur (*low-pressure glaucoma*), probably due to reduced blood perfusion.

Cataract. The transparency of the lens is, among other factors, dependent on a strictly regulated water content. In diabetes mellitus a high glucose concentration brings about glycosylation of proteins (advanced glycation end-products [AGE]) (→ C3). Similar products also accumulate with age. In diabetes mellitus there is also an accumulation of sorbitol in the lens (→ p. 290). Irregular hydration and a change in connective tissue proteins bring about clouding or opacification of the lens (**cataract**; → C3).

A. Refraction Abnormalities

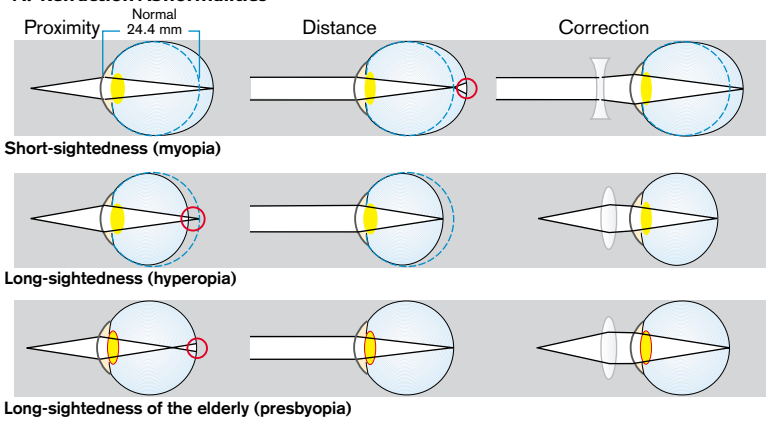

B. Astigmatism

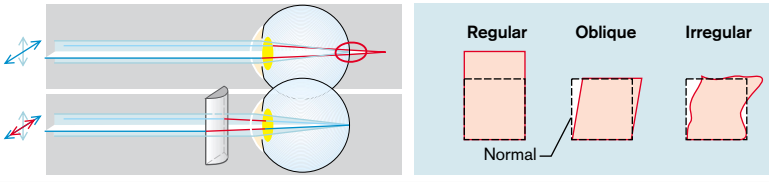

C. Glaucom and Cataract

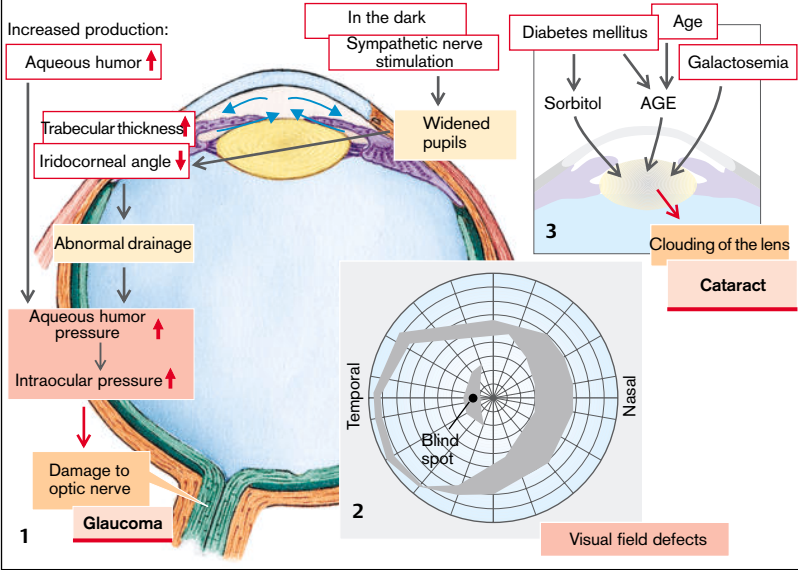

Diseases of the Retina

The **receptors** of the retina (\rightarrow **A1b**) are rods (Rs) and three different types of cones (Cs). The latter mediate the color sense (red, green, blue; see below) and are particularly numerous at the site of sharpest vision (fovea centralis). The rods mediate black and white vision and particularly predominate in the retinal periphery. The light-sensitive outer segments of the photoreceptors are renewed regularly, while the residues of the pigment epithelial cells are phagocytized. The photoreceptors transmit their excitation via bipolar cells (Bps) to the ganglion cells (Gs). Amacrine cells (Ams) and horizontal cells (Hcs) form cross-connections between photoreceptors, bipolar cells and ganglion cells (\rightarrow **A1a**).

If phagocytosis of the pigment epithelial cells is impaired, metabolic products accumulate and the photoreceptors degenerate (**retinitis pigmentosa**; \rightarrow **A2**). Macular degeneration that occurs in childhood (Stargardt's disease) is due to a genetic defect of an ATP-binding transport protein (ABCR) that is normally expressed in the outer segment of the photoreceptors. A defect of this transporter can disturb the normal turnover of the outer segments. Heterozygote carriers of the genetic defect suffer from increasing macular degeneration as they grow older.

Electroretinogram (ERG). When light falls on the retina, potential differences can be recorded between the cornea and an indifferent electrode on the ear (\rightarrow **A3**). Sudden exposure to light at first generates an a-wave, the summation of potential changes at the receptors. It is followed by a b-wave due to potential changes in the bipolar cells and glial cells, and a c-wave due to potential changes in the pigment epithelium. When the light is turned off, a d-wave is registered (off-effect), the sum of the potential changes in the photoreceptor and bipolar cell membranes (reversed potential).

Occlusion of the central artery causes death of the amacrine cells, bipolar cells and ganglion cells and thus blindness. However, the receptors and pigment epithelium survive because they are supplied with adequate oxygen by the choroid vessels. In the ERG the b-wave is thus absent, but the a-wave and c-wave are

preserved. In **retinal detachment** from the pigment epithelium no deflections are registered in the ERG. If the retina is completely detached, the patient is totally blind.

Diabetic retinopathy (\rightarrow **B**) is the most common disease of the retina. The cells around the thin retinal blood vessels (pericytes) produce sorbitol from the increased supply of glucose (\rightarrow p. 290), swell up, and thus narrow the vessels. Additionally, the vessel walls are thickened by glycosylation (AGE; \rightarrow p. 290). This results in ischemia of the tissues, formation of angiogenic mediators, increase in vascular permeability, formation of new vessels, and hemorrhages. This bleeding opacifies the vitreal body, the ischemia destroys the retina and may ultimately lead to blindness.

Night blindness. The visual pigment consists of 11-cis-retinol, a metabolite of vitamin A and a protein that is different in the rods and the three types of cones (\rightarrow **C1**). In vitamin A deficiency the formation of visual pigment in rods and cones is impaired, resulting in reduced light perception especially at low light intensity.

The function of the cones is to provide **color vision**. The pigments of the red, green, and blue cones each have different spectral sensitivities. Mutations of the genes for the respective pigments impair color vision. Partial or complete loss of the particular pigment (\rightarrow **C2**) leads to weak red color vision or red color blindness (protanomaly or protanopia, respectively), green color weakness or blindness (deuteranomaly or deuteranopia), or blue color weakness or blindness (tritanomaly or tritanopia). As the genes for the red and green pigments are located on the X chromosome, many more men than women suffer from red or green color blindness.

If there are no cones, not only is there no color vision, but visual acuity is also greatly reduced, because the person can see only with much fewer rods in the fovea (**rod monochromasia**).

Color vision can be tested e.g. with tables in which the numbers can be correctly recognized only by means of the corresponding cones (\rightarrow **C3**).

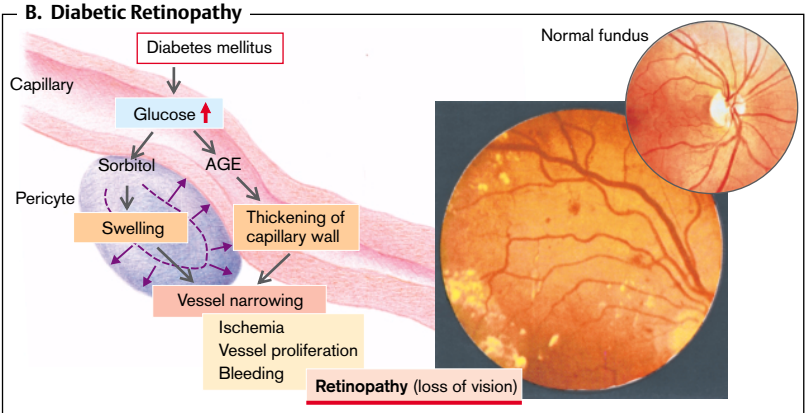
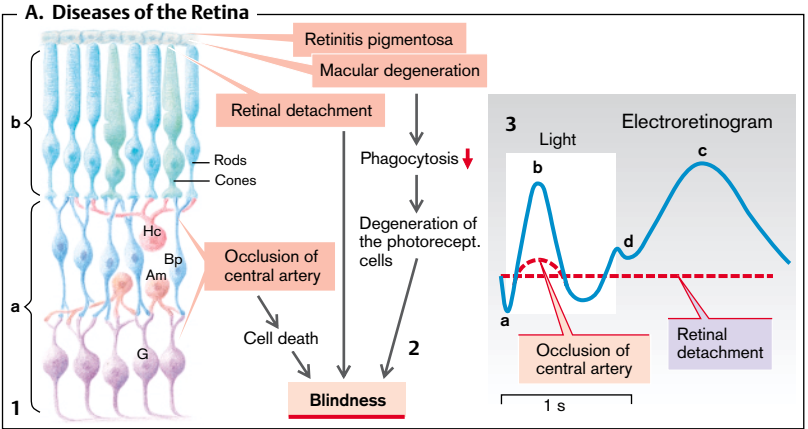
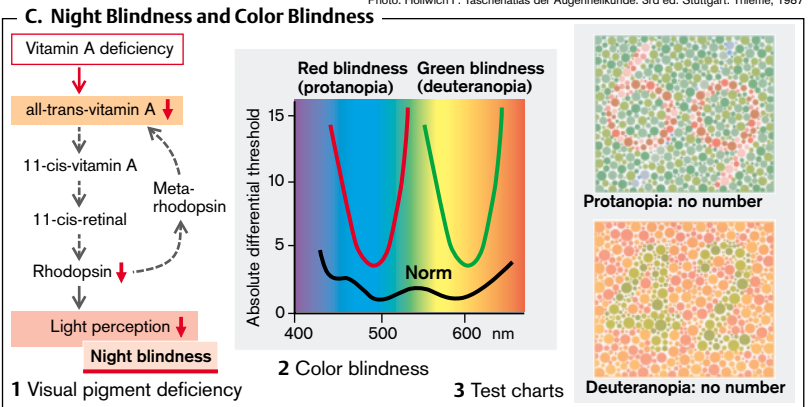

Photo: Hollwich F. Taschenatlas der Augenheilkunde. 3rd ed. Stuttgart: Thieme; 1987



Visual Pathway and Processing of Visual Information

The information from both eyes is transmitted to the visual cortex via the **visual pathway** (→A). On each side the visual tracts cross over in the optic chiasm from the nasal half of the retina, while the nerves from the temporal sides pass on without crossing over. After synapsing in the lateral geniculate body of the thalamus, the information reaches the primary visual cortex in the occipital lobe. A lesion in the temporal part of the retina of the left eye causes a deficit in the nasal half of this eye's visual field (→A1). If the optic nerve of the left eye is interrupted, the entire visual field of this eye is lost (*amaurosis*; →A2). Interruption of the pathway in the optic chiasm especially affects the crossing fibers, the consequence being that the lateral portion of the visual field is lost in both eyes (*bitemporal hemianopsia*, "blinker blindness"; →A3). Complete lesion of the optic tract on the left results in loss of the right half of the visual field in both eyes (*homonymous hemianopsia*; →A4). Homonymous anopsia also results from destruction of the lateral geniculate body. Interruptions in the optical radiation (e.g., *upper and lower quadrant anopsia*; →A5,6) and in the primary visual cortex (→A7; see below) lead to further characteristic visual field deficits, depending on their localization.

Pupillary reflex. The afferent fibers from the retina serve not only the flow of visual information to the visual cortex, but also to promote the contraction of the pupillary sphincter via the pretectal area of the mid-brain and the oculomotor nerve (acetylcholine). Conversely, the pupils are widened by contraction of the pupillary dilator muscles stimulated by sympathetic fibers (→B1). When light is shone into one eye, not only is the pupil of this eye constricted (direct reaction), but also that of the other eye (consensual reaction; →B2). If one eye is blind, both pupils remain dilated when light is shone into the blind eye (→B3b). However, when light is shone into the healthy eye, the pupil of the blind eye constricts consensually (→B3b). If the patient has a unilateral lesion of the oculomotor nerve (→B4a), the pupil of the diseased eye remains dilated to light, but there is consensual contraction of the pupil of the healthy eye

(→B4b). Yet if there is a loss of sympathetic stimulation, the pupil is also constricted in the dark (→B5); under massive sympathetic stimulation it is dilated even under the influence of light (→B6). If the lesion is in the region of the pretectal area, the pupils remain dilated even under the influence of light, but they are constricted by near-response (light-near dissociation; →B7a,b).

Loss of the primary visual cortex (→C) results in an inability consciously to perceive visual stimuli, even though the retina, thalamus, and subcortical visual centers are intact and, for example, pupillary reflexes are maintained (**cortical blindness**). The phenomenon of **blind sight** is caused by lesions in the *visual cortex*: the person can point at the source of the localized light flash without being conscious of the flash of light. The ability depends on connections between the subcortical visual centers and the somatomotor areas.

If there are lesions in the *occipitotemporal association fields*, neither objects (**object agnosia**), faces and facial expressions (**prosopagnosia**), nor colors (**achromatopsia**) can be recognized.

Lesions in the *occipitotemporal association fields* can, in addition, lead to **hemineglect**, a condition in which perceptions from one half of a room or the body are ignored. It is more marked with lesions of the right hemisphere (ignoring objects on the left hand side) than those of the left hemisphere, because the right hemisphere is dominant in spatial orientation. In addition, such patients are often incapable of perceiving the movement of objects (**akinetopsia**).

With lesions in the visual association fields, faulty spatial and three-dimensional perception also often occurs, objects being perceived as distorted (*dysmorphopsia*, *metamorphopsia*), as too small (*micropsia*), or too large (*macropsia*). Other lesions cause *asynthesia* (inability to combine different properties of one object).

If the connection from the visual cortex to area 39 is interrupted (→p. 345), the patient is no longer able to read (*alexia*).

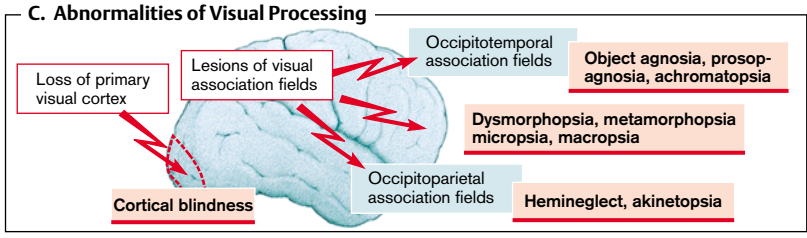
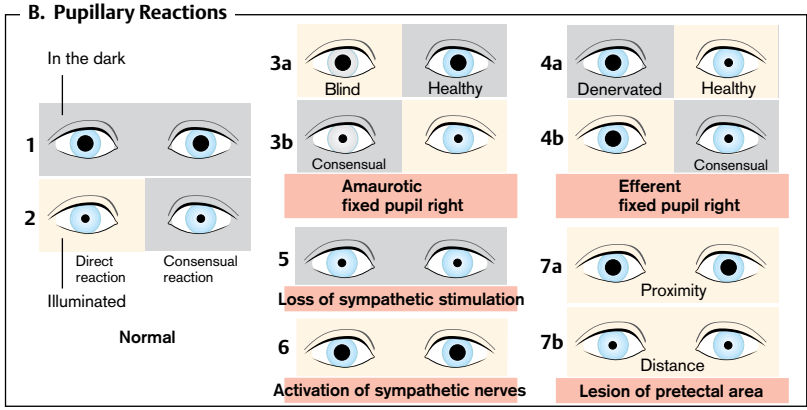
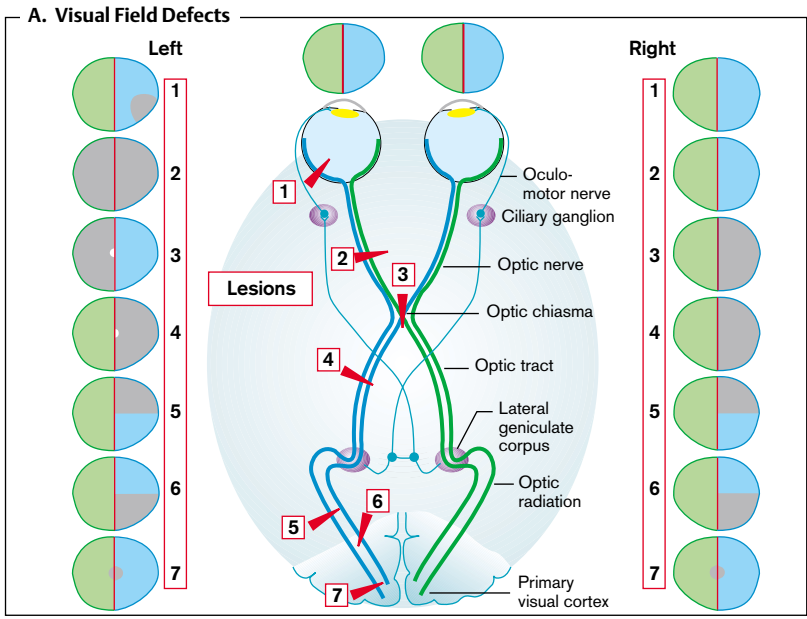

Hearing Impairment

Sound waves are transmitted from the eardrum (tympanum) via the ossicles to the fenestra vestibuli (vestibular window) (\rightarrow A). The transmitting apparatus in the **middle ear** acts as an impedance converter. Without it 98% of sound energy would be reflected away because of the markedly different resistances to the sound waves in the air and in the fluid of the inner ear. Invagination of the fenestra vestibuli results in simultaneous evagination of the fenestra cochleae (cochlear window). The eardrum normally protects the latter against external sound waves and conducts the sound energy specifically toward the fenestra vestibuli. Sound waves can also be transmitted to the bones of the skull and can thus stimulate the inner ear. However, this requires a much greater energy of sound.

The oscillation of the fenestra vestibuli produces traveling waves in the **inner ear**, at first spreading along the scala vestibuli. The stereocilia of the outer and inner hair cells are bent by evagination of the cochlear septum with the basilar membrane and the organ of Corti at a frequency-dependent location (\rightarrow B1). This leads to the opening of K^+ channels in the cell membrane. The *endolymph* in which the stereocilia of the hair cells are suspended (\rightarrow B2) has a very high K^+ concentration (ca. 150 mmol/L). K^+ is secreted by the epithelial cells of the stria vascularis, by $Na^+K^+-2Cl^-$ cotransport and by $Na^+/K^+-ATPase$ in the anti-luminal membrane, as well as by a luminal K^+ channel (\rightarrow B3). When the K^+ channels in the membrane of the hair cells are opened, K^+ enters the cells and depolarizes them. This depolarization then triggers the release of the transmitter, especially in the inner hair cells. By contracting, the outer hair cells increase the local traveling wave and thus the amount of stimulation of the hair cells.

Causes of deafness. A tear in the eardrum, a lesion in the ossicles, or immobilization of the conduction apparatus, for example, caused by a purulent middle ear infection, dampen transmission to the fenestra vestibuli. Furthermore, if there is a hole in the drum, the fenestra cochleae is no longer protected. This results in **middle ear hearing loss**. While conduction

through the air is impaired, bone conduction remains normal (\rightarrow A).

The **hair cells** can be damaged by *sound stress* (i.e., impingement of too loud a sound for too long) and *ischemia*. But thanks to its high glycogen content they can survive short periods of ischemia by anaerobic glycolysis. Hair cells can also be damaged by certain *drugs*—such as aminoglycoside antibiotics and the chemotherapeutic agent cisplatin—that, via the stria vascularis, are accumulated in the endolymph. This results in **inner ear hearing loss** that affects air and bone conduction equally (\rightarrow B4). Both the hearing threshold and the active component of basilar membrane displacement are affected, so that discrimination of different higher-frequency tones is impaired (\rightarrow B5). Lastly, inadequate depolarization of the inner hair cells can produce an unusual and disturbing sound sensation (**subjective tinnitus**). This can also be caused by inadequate excitation of neurons in the auditory pathway or the auditory cortex.

Stiffening of the basilar membrane disturbs the micromechanics and thus probably contributes to **hearing loss in the elderly** (\rightarrow B1).

Inner ear deafness can also be the result of **abnormal endolymph secretion**. Thus loop diuretics at high dosage not only inhibit renal but also auditory $Na^+K^+-2Cl^-$ cotransport. In addition, there is a known (but rare) genetic defect of the luminal K^+ channel. The channel, which consists of two subunits (IsK/Kv_{LQT1}), is also expressed in the heart (as well as other organs), where it participates in repolarization. A defect of Kv_{LQT1} or IsK results not only in deafness but also in delayed myocardial repolarization (long QT interval [*Jervell, Lange-Nielsen syndrome*]). Abnormal absorption of endolymph can also cause deafness. The endolymph space becomes evaginated, distorting the relationship between hair cells and tectorial membrane (**endolymph edema**; \rightarrow B6). Finally, increased permeability between the endolymph and perilymph spaces may be responsible for **Ménière's disease**, which is characterized by attacks of deafness and vertigo (\rightarrow B7).

A. Conductive Hearing Loss

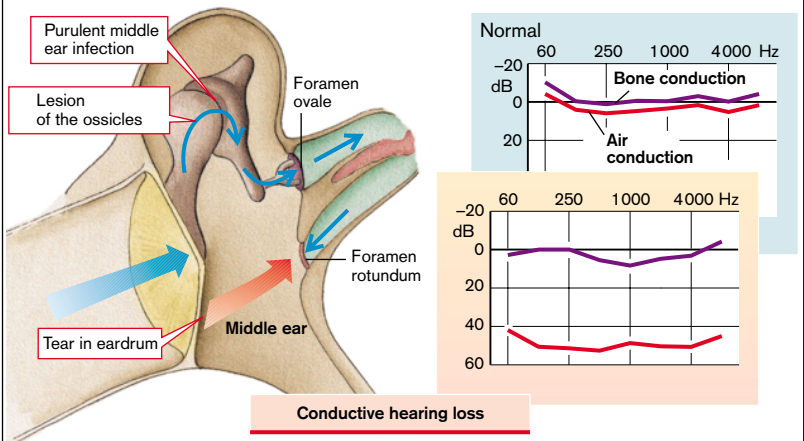

B. Inner Ear Hearing Loss

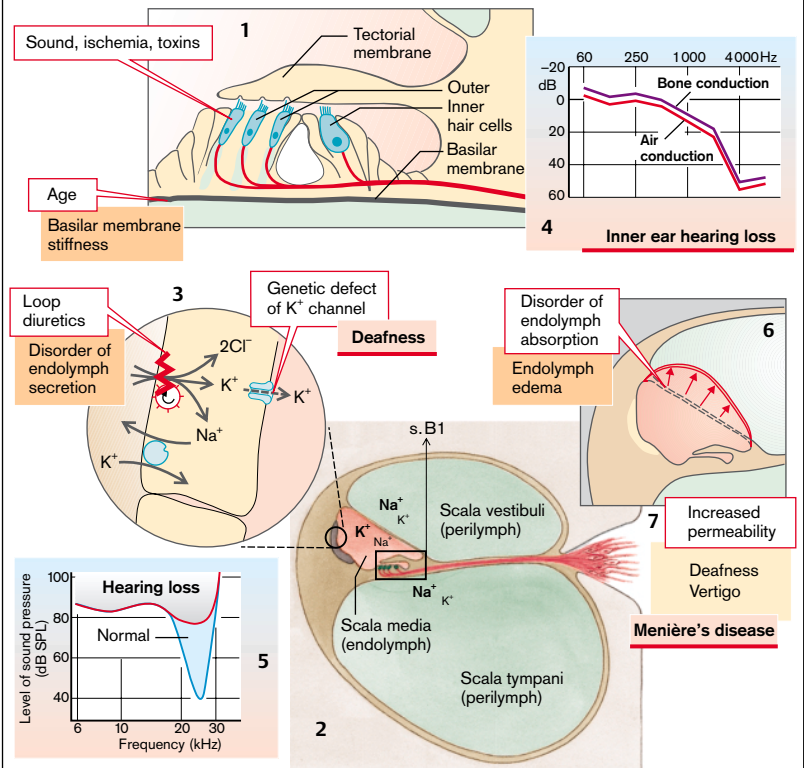

Vestibular System, Nystagmus

In order to maintain positional equilibrium the organism requires information about the movement of the endolymph in the semicircular canals, the position of the statoliths in the inner ear (in relation to gravity), the position and tension of the body's musculature as well as the retinal image in relation to the activity of the eye muscles (→ **A**). On turning the head the eye muscles normally move in such a way that a stable picture is transiently maintained on the retina (→ **A1**). As soon as maximal displacement of the head is obtained, the eye is returned in jolt-like movements of restoration and a new point in the environment is fixed (optokinetic nystagmus). All this information is processed in the vestibular nucleus and the cerebellum, and in turn such information influences the eye muscles via the oculomotor and abducens nerves. An **abnormality** of the sense of balance can occur in *damage to the semicircular canals and the maculae of the membranous labyrinth* (ischemia, trauma, inner ear infection, Ménière's disease [→ p. 328]), the *cerebellum* (intoxication, genetic defects, degenerative disease, inflammation [→ p. 316]), the *thalamus* (ischemia), and the *cerebral cortex* (ischemia, epilepsy [→ p. 338]). False information leads to inadequate movement of the eye muscles (nystagmus), and thus to roving of the surrounding objects on the retina (the room spins). Dizziness occurs and, via connections with autonomic neurons, nausea and vomiting. However, these disturbances are usually quickly compensated if there is prolonged loss of one of the organs in the vestibular system.

Olfaction

Sensory cells in the olfactory mucosa transmit different qualities of odor, namely flowery, ethereal, musky, camphoric, foul, sweaty, and stinging. Their axons pass through openings in the cribriform plate to the olfactory bulb (→ **B**). From there the information reaches the olfactory cortex via the olfactory tract and is then transmitted to the hypothalamus, the amygdaloid bodies, and, via the thalamus, to the cortex

(frontal lobe and insular cortex). The olfactory sense may be lost in *circulatory disorders*, for example, in a nasal cold, nasal malformation, foreign body, tumor, hematoma, or abscess (**conductive hyposmia**). The sensitivity of the *sensory cells* is increased by estrogens and decreases in the elderly. It is reduced by genetic defects, some drugs (e.g., cocaine, morphine), and toxins (e.g., cement dust, lead, cadmium, cyanide, chlorine compounds). The *axons* of the sensory cells can be torn by fracture in the region of the cribriform plate. The *central processing* of olfactory sensations is impaired by neurodegenerative disease (Alzheimer's disease [→ p. 348], Parkinson's disease [→ p. 312 ff.]), inflammation, tumors, alcohol, epilepsy (→ p. 338) and schizophrenia (→ p. 352). This results in reduced (**hyposmia**) or absent (**anosmia**) sense of smell, or increased (**hyperosmia**), inadequate (**parosmia**), or unpleasant (**cacosmia**) olfactory sensation.

Taste

Taste receptors in the tongue, palate, and throat transmit the modalities sweet, sour, salty, and bitter. The information is transmitted to the solitarius nucleus via the facial (VII), glossopharyngeal (IX), and vagus (X) nerves (→ **C**). After connecting with second-order neurons, the afferent fibers pass via the thalamus to the primary taste cortex in the region of the insula. *Taste receptors* may be genetically defective or damaged by radiation or some drugs (e.g., local anesthetics, cocaine, penicillamine, streptomycin). Their sensitivity is reduced in hyperthyroidism. Patients with diabetes mellitus suffer from a reduction in the ability to sense sweet tastes; those with an aldosterone deficiency cannot sense salty tastes. The chorda tympani of the facial nerve may be damaged by a skull fracture or inflammation as well as damage to or operation on the ear, while the glossopharyngeal nerve may be damaged during tonsillectomy. *Central conduction and processing* can be affected by tumors, ischemia, and epilepsy, causing a reduction or loss of gustatory sense (**hypogeusia** or **ageusia**, respectively). The sense of taste may also be increased (**hypergeusia**), inadequate (**parageusia**), or unpleasant (**dysgeusia**).

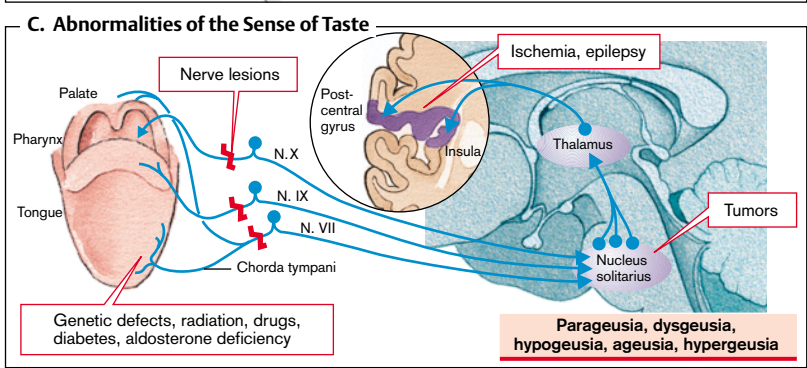
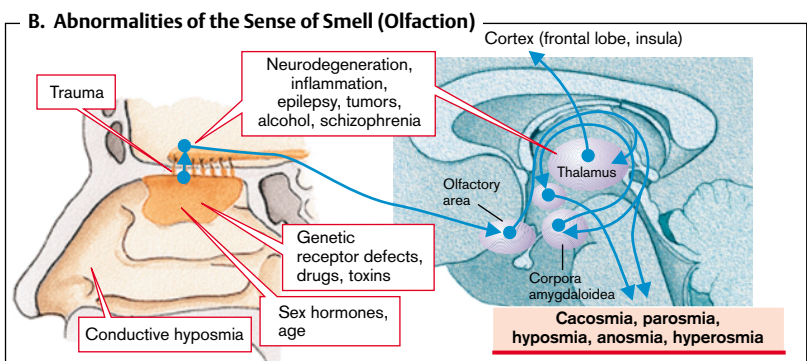
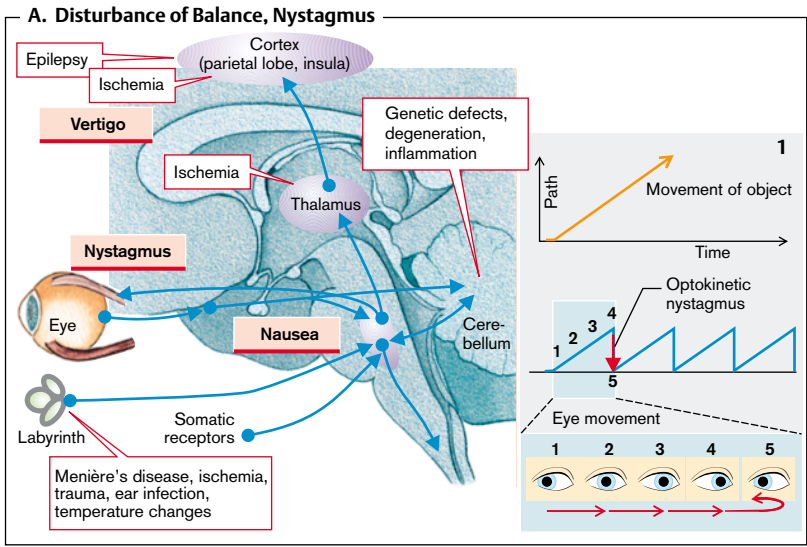

Disorders of the Autonomic Nervous System

The sympathetic and parasympathetic nervous systems are complementary regulators of manifold autonomic functions. Both systems can become overactive or inactive as a result of disease of the autonomic nervous system.

The sympathetic nervous system can be activated by **emotions**, **fall in blood pressure** (e.g., in hypovolemic shock), and **hypoglycemia**. Furthermore, a tumor of the cells in the adrenal medulla (**pheochromocytoma**) can form and release epinephrine. Lastly, some **drugs** can trigger sympathetic nerve activity. When **pain** occurs (\rightarrow p. 320), activation of sympathetic nerves may produce autonomic side effects.

Activation of the sympathetic nervous system (\rightarrow A) will, via β_1 -receptors, increase the excitability of the heart (**bathmotropism**), cardiac contractility (**inotropism**), heart rate (**chronotropism**) as well as the conduction velocity of the action potential (**dromotropism**). **Blood vessels** in the skin, lung, kidney, gut, and sex organs are constricted via α_1 -receptors, while those in the heart, muscle, and liver are dilated by β_2 -receptors. The circulatory effects of the sympathetic nerves are to raise the blood pressure, the skin becomes pale through vasoconstriction.

The sympathetic nerves stimulate **sweat** (cholinergic) and **salivary** (β) **secretion**, hair becomes erect (arrectores pilorum muscle [α_1]), eyelids are raised (levator palpebrae muscle [α_1]), and the pupils dilated (dilator pupillae muscle [α_1]). In addition, bronchial and uterine musculature is dilated (β_2), the activity of the intestinal musculature is inhibited, and the intestinal and bladder sphincters contracted. Contraction of the seminal vesicle and the ductus deferens triggers ejaculation. Sympathetic nerves also promote muscular tremor, stimulate the **breakdown of glycogen** in the liver and muscles (β_2), **lipolysis** (β_2) as well as the release of, among others, glucagon, corticotropin, somatotropin, and renin. They also inhibit insulin and histamine release. Finally, they aid in mobilizing leukocytes and in aggregating platelets.

Sympathetic stimulation may cease partly or completely (a rare event) because of degen-

eration of the autonomic nerves (**autonomic failure** or idiopathic orthostatic hypotension). Additionally, some drugs block sympathetic action, causing effects that are a mirror image of the consequences of excessive sympathetic stimulation. The main effect is a **drop in blood pressure**, dysfunction of the sex organs, and **abnormal thermoregulation** due to the absence of sweat secretion. The **airway may be narrowed** in those who are susceptible to this occurring. Loss of sympathetic innervation of the eye causes Horner's syndrome, which is characterized by constricted pupils (miosis) and lid droop (ptosis) as well as eyeball retraction (enophthalmos).

Loss of parasympathetic stimulation (e.g., as a result of cholinergic receptor blockers) leads to **tachycardia** and dilated pupils. Furthermore, bronchial, intestinal, and bladder muscles, erection (in the male), vasocongestion (in the female), and tear, salivary, bronchial, and gastrointestinal secretions are inhibited. If there is an anticholinergic action, sweat secretion is also inhibited.

Section of the spinal cord (\rightarrow C) causes the loss of autonomic nervous system regulation. At first, as described with respect to somatomotor functions (\rightarrow p. 310), spinal shock occurs. Below the level of the lesion in the spinal cord the cutaneous blood vessels are dilated and autonomic functions, for example, defecation and **micturition**, are lost. Normally the wall tension of the bladder is measured by tension receptors (\rightarrow C). If the tension reaches a certain threshold, bladder emptying is initiated via a pontine ("micturition center"). In spinal shock micturition ceases. If bladder emptying is not ensured by catheterization, an "overflow bladder" results, along with urinary congestion and infection. However, autonomic nervous function recovers in one to six months because new synapses are formed in the spinal cord below the lesion, and the deprived cells are sensitized. A bladder-emptying reflex can be established ("automatic bladder") by tapping on the abdominal wall above the bladder. Nevertheless, supraspinal control of bladder emptying is no longer possible.

A. Sympathetic Nervous System Activation

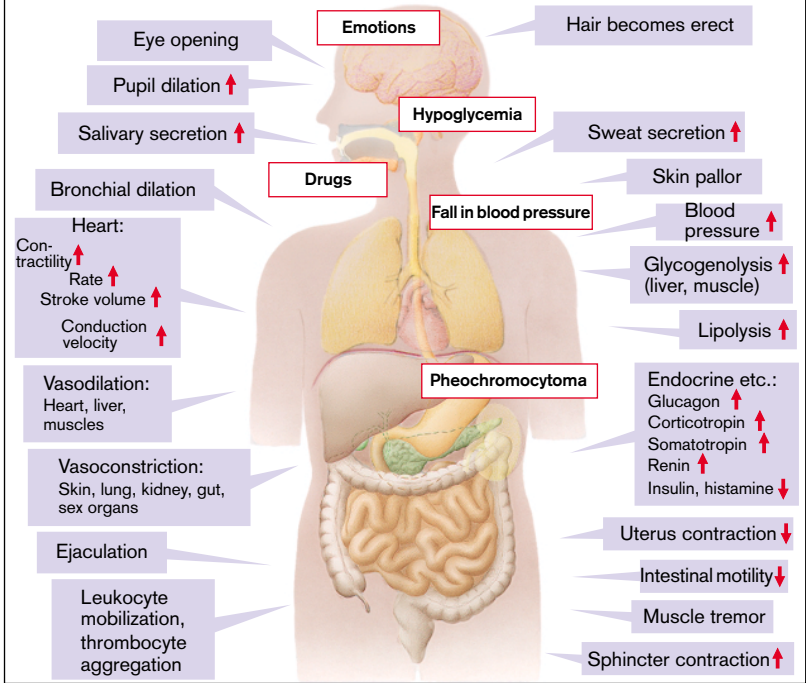

B. Loss of Parasympathetic Stimulation

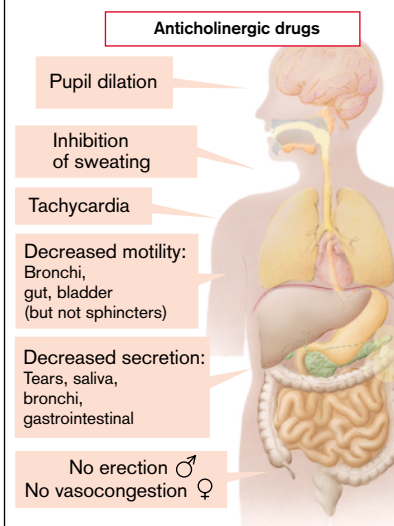

C. Paraplegia

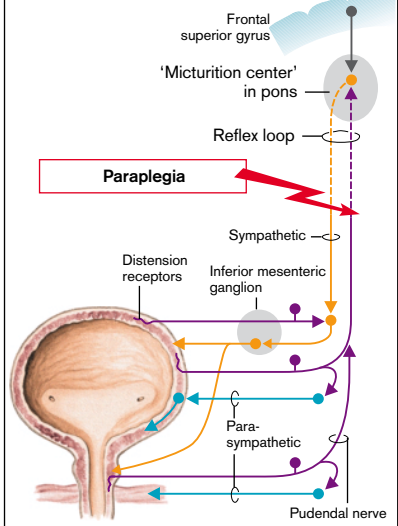

Lesions of the Hypothalamus

The hypothalamus integrates the body's autonomic, endocrine, and somatomotor functions. Neurons in the hypothalamus are responsible for regulating various **homeostatic functions** such as food intake, electrolyte and water metabolism, temperature regulation, and circadian rhythm. In addition, the functions are adapted in the hypothalamus to the required **behavioral patterns**, such as the fight and flight reaction, nutritive or sexual behavior. The programs required for the particular behavioral patterns are stored in the hypothalamus and are called up as needed, in particular by the neurons of the limbic system.

Circumscribed lesions in the hypothalamus can occur as the result of **tumors, trauma, or inflammation**, and they can produce profound disorders of autonomic regulation (→ A1).

A lesion in the **anterior hypothalamus** (including the preoptic region) leads to disturbances of *temperature regulation* and *circadian rhythm* (destruction of the suprachiasmatic nucleus). It expresses itself, for example, in insomnia. Also, as a result of lesions in the supraoptic and paraventricular nuclei, the antidiuretic hormone (ADH) and oxytocin (see below) are no longer formed, and there is no *sense of thirst*.

A lesion in the **medial hypothalamus** also results in disorders of temperature control and the sense of thirst. At the same time there may be marked impairment of food intake. A lesion in the lateral part of the medial hypothalamus stops the sensation of hunger. Such patients no longer have the urge to eat (*aphagia*), their food intake is inadequate, and they lose weight (*anorexia*). Conversely, lesions of the medial hypothalamus cause a craving for food (*hyperphagia*) and, because of the intake of hypercaloric food, lead to obesity. However, obesity or anorexia are only rarely due to a hypothalamic lesion, but rather have psychological causes (→ p. 26). Damage to the medial hypothalamus also brings about *disorders of memory acquisition and emotions*.

Lesions in the **posterior hypothalamus** lead to *poikilothermia, narcolepsy and memory gaps*, along with other complex autonomic and emotional disorders.

Abnormal release of hypophyseal hormones occurs with lesions in different parts of the hypothalamus. As a result, the peripheral functions regulated by the hormones are affected (→ A2). When ADH is not released *diabetes insipidus* develops in which the kidney can no longer produce concentrated urine and may excrete as much as 20 l of urine daily (→ p. 260).

Abnormal release of gonadotropin can cause hyperfunction or hypofunction of the peripheral hormonal glands. Increased release of **sex hormones** can result in premature sexual maturation (*precocious puberty*), while reduced release brings about delayed sexual maturity and infertility (→ p. 272 ff.).

Longitudinal growth is promoted by the sex hormones, somatotropin (→ p. 262 ff.), and the thyrotropin-regulated thyroid hormones (→ p. 280 ff.). A reduced concentration of these hormones delays growth, reduced release of the sex hormones retarding the fusion of the epiphyseal plates which may eventually cause gigantism, despite the slower growth. Corticotropin inhibits longitudinal growth via the action of cortisol.

The main hormones that affect **metabolism** are somatotropin, thyroid hormones, and the adrenocortical hormones (→ p. 268 ff.) which are regulated by corticotropin. Abnormal release of the latter hormones can have massive metabolic effects. Thyroid and adrenocortical hormones also have a profound effect on the **circulation**. The adrenocortical hormones also have an influence on the **blood cells**. They cause an increase in erythrocytes, thrombocytes and neutrophils, while decreasing the number of lymphocytes, plasma cells, and eosinophils. They thus affect O₂ transport in blood, blood clotting, and immune defenses (→ p. 268 ff.).

A. Hypothalamic Lesions

1

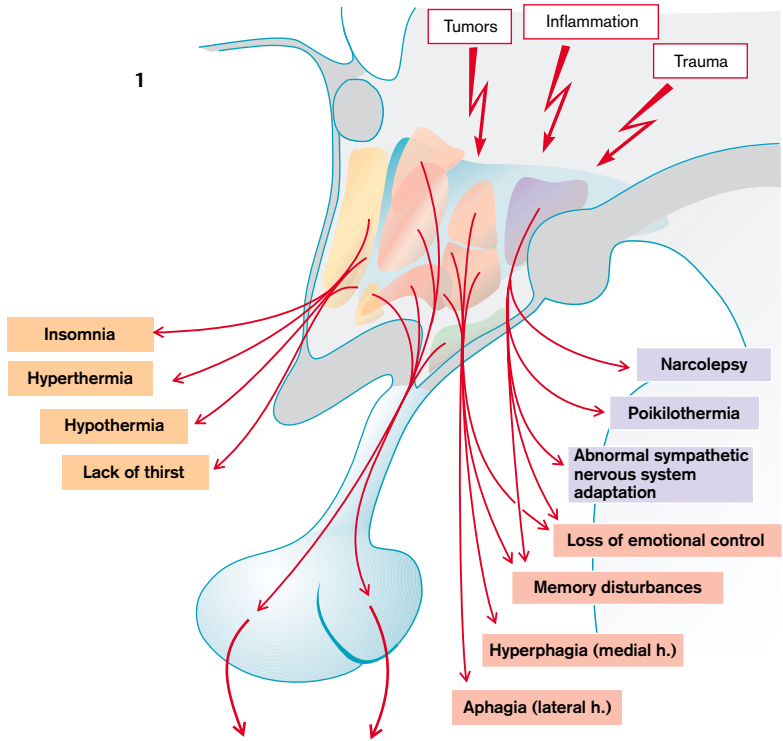

2

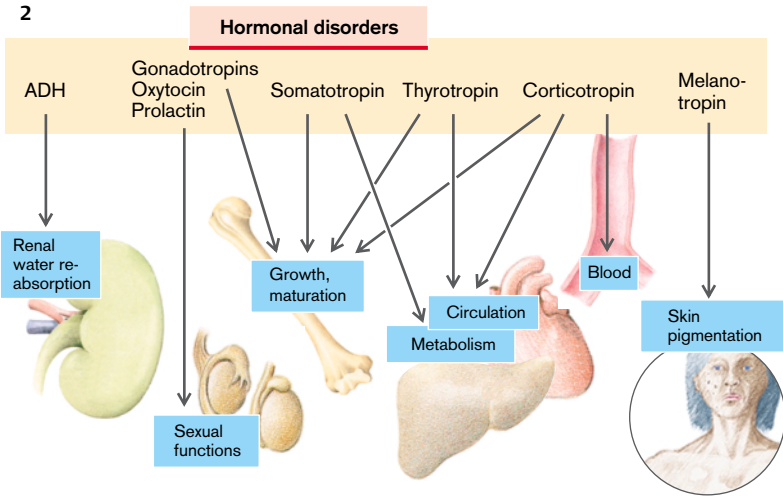

The Electroencephalogram (EEG)

The neurons of the cerebral cortex, when their membrane potential is changed, generate varying electrical fields on the surface of the skull that can be recorded with suitable leads. The EEG can provide valuable clues to neuronal functions and as a result has gained great clinical importance. Like the electrocardiogram ([ECG] → p. 184), the EEG registers the summated activity of the cells that, projected onto the area of the recording lead, generates similarly directed **dipoles**.

The potential changes on the cortical surface largely depend on the **postsynaptic potentials at dendrites of the pyramidal cells** (→ **A**). Although the postsynaptic potentials have a lower amplitude than the action potentials, they last significantly longer. Because the pyramidal cells are positioned at right angles to the cortical surface, their local activity generates dipoles in the direction of the surface much more easily than other cells in the cortex. They thus have a much greater impact on the surface potential than other neurons. Furthermore, they are all orientated in parallel to one another, so that equidirectional potential changes of neighboring pyramidal cells are summated. EEG deflections are to be expected only if (around the lead electrode) several pyramidal cells are simultaneously depolarized, i.e., there is a synchronized event.

During an excitatory postsynaptic potential, Na^+ enters the cell and thus leaves behind a local negative extracellular potential (→ **A1**). The depolarization promotes an efflux of K^+ ions along the remaining cell membrane, this efflux in turn generating a local positive extracellular potential. If an excitatory synapse at the apical end of a dendrite is activated, the extracellular space in the area is relatively negative, but relatively positive at the base of the dendrite (→ **A1**); to simplify matters the K^+ efflux has been entered at only one site). As a result a dipole is generated that creates a negative potential at the surface. *Commissural fibers* from the other cortical hemisphere and nonspecific parts of the thalamus form excitatory synapses mainly at the surface; excitation via these fibers thus leads to a negative potential at the surface electrode (→ **A1**). Conversely, activation of specific *thalamocortical*

fibers are more likely to lead to positive potentials at the surface (→ **A2**) because they act near the cell body, i.e., deep in the cerebral cortex. Inhibition in the area of the cell body theoretically results in a negative potential at the surface, but it is not strong enough to be registered at the surface of the scalp (→ **A3**).

The neurons in the thalamus that excite the cortical pyramidal cells undergo a rhythmical activity due to negative feedback (→ **A4**). This rhythm is transmitted by the thalamocortical tracts to the pyramidal cells, with one thalamic neuron simultaneously exciting several pyramidal cells. Because of this, subcortical lesions are better registered in the EEG than small cortical ones.

The **frequency** of the recorded waves (deflections) is a diagnostically significant criterion when analysing the EEG (→ **B1**). In adults who are awake with their eyes open it is predominantly β -waves (14–30 Hz) that are registered. With their eyes closed the somewhat slower α -waves (8–13 Hz) dominate. Yet slower waves such as the θ -waves (4–7 Hz) and the δ -waves (0.5–3 Hz) are not normally recorded in waking adults but only in children and adolescents. However, in adults the latter slow waves are recorded during the phases of deep sleep (→ p. 340). Some diseases of the brain can result in *slowing* (sleeping-drug overdose, dementia, schizophrenia) or *acceleration* (alcoholism, manic-depressive illness) of the recorded frequency.

The EEG is of particular importance when diagnosing **epilepsy**, which is characterized by massive synchronized excitation of cortical neurons (→ p. 338). It causes “spike” activity (“seizure spikes”; → **B2**) or “spike and wave” complexes (→ **B3**).

In destruction of the cerebral cortex (**brain death**) all electrical activity will have ceased and the EEG tracing will therefore be isoelectric (“flat”), i.e., there will be no deflections.

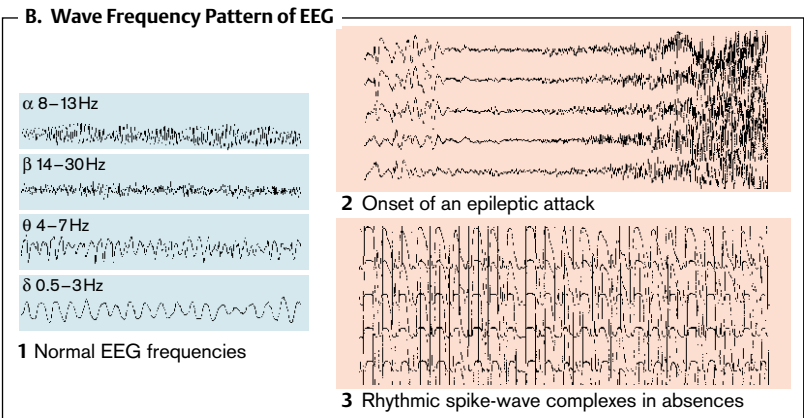
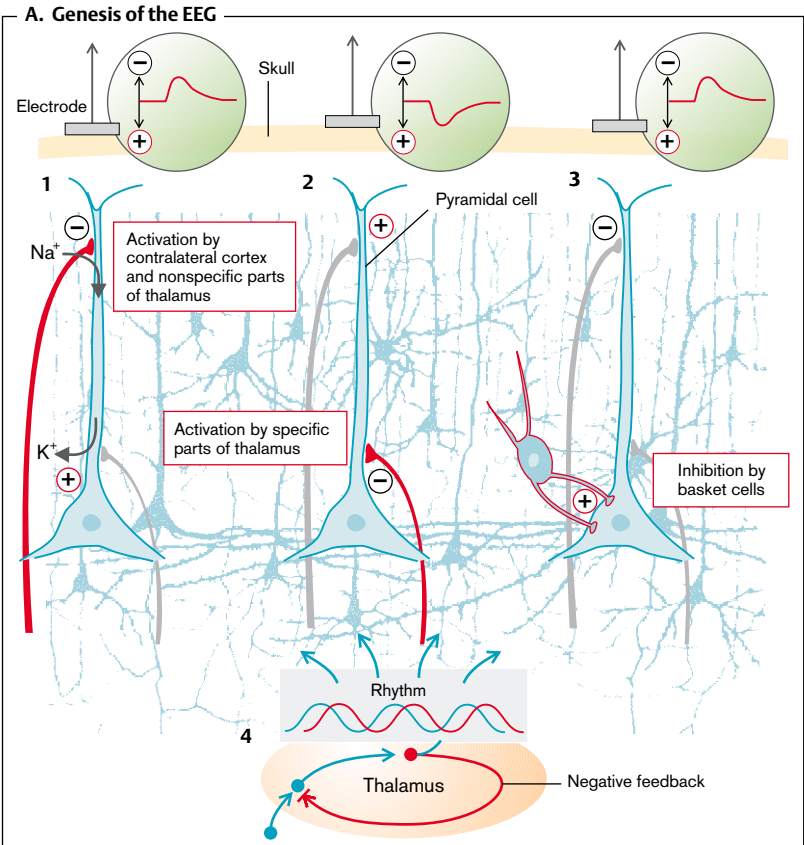

Epilepsy

An epileptic seizure (epileptic attack, epileptic fit) is triggered by a spontaneous, synchronized, massive **excitation of a large number of neurons**, resulting in localized or generalized activation of motor (fits or seizures), sensory (sensory impressions), autonomic (e.g., salivation), or complex (cognitive, emotional) functions (\rightarrow A).

The epileptic seizures can occur locally, for example, in the left precentral gyrus in the area of those neurons that control the right foot (partial seizure). They can spread from there to the entire precentral gyrus (**Jacksonian epilepsy**). Clonic cramps may spread, as in this example, from the right foot to the entire right half of the body ("Jacksonian motor march"), the patient not necessarily losing consciousness. However, should the seizures spread to the other side of the body, the patient will lose consciousness (partial seizure with secondary generalization). **Primary generalized seizures** are always associated with loss of consciousness. Certain seizures ("absences") can also lead to isolated loss of consciousness.

The triggering phenomenon is **paroxysmal depolarization** of individual neurons (paroxysmal depolarization shift [PDS]). This is caused by activation of Ca^{2+} channels (\rightarrow A1). The entering Ca^{2+} first of all opens nonspecific cation channels and thus causes massive depolarization, which is terminated by opening of the Ca^{2+} -activated K^+ and Cl^- channels. An epileptic seizure occurs when a sufficient number of neurons has been excited. Causes or factors which favor epilepsy are, for example, genetic defects (of K^+ channels and others), malformation of the brain, trauma to the brain (glial scars), tumor, bleeding, or abscesses. Seizures may also be provoked or promoted by poisoning (e.g., alcohol), inflammation, fever, cell swelling or (less likely) shrinkage, hypoglycemia, hypomagnesemia, hypocalcemia, lack of sleep, ischemia or hypoxia, and repetitive stimuli (e.g., a flickering light). Hyperventilation can lead to cerebral hypoxia, via hypocapnia and cerebral vasoconstriction, and may thus promote the onset of a seizure. Epileptic seizures have a higher incidence among pregnant women.

Neuronal excitation or the spread of excitation to neighboring neurons is promoted by a number of **cellular mechanisms**:

The dendrites of the pyramidal cells contain voltage-gated **Ca^{2+} channels** that open on depolarization and thus increase depolarization. In *lesions* of neurons more of these Ca^{2+} channels are expressed. They are inhibited by Mg^{2+} , while *hypomagnesemia* promotes the activity of these channels (\rightarrow A2). An increased extracellular *concentration of K^+* reduces K^+ efflux through the K^+ channels, i.e., it has a depolarizing effect and thus at the same time promotes the activation of Ca^{2+} channels.

The dendrites of pyramidal cells are also depolarized by **glutamate** from excitatory synapses (\rightarrow A3). Glutamate acts on a cation channel that is impermeable to Ca^{2+} (AMPA channel) and one that is permeable to Ca^{2+} (NMDA channel). The NMDA channel is normally blocked by Mg^{2+} . However, the depolarization that is triggered by activation of the AMPA channel abolishes the Mg^{2+} block (co-operation of the two channels). *Mg^{2+} deficiency* and depolarization thus favor activation of the NMDA channel.

The membrane potential of the neurons is normally maintained by the **K^+ channels**. A precondition for this is an adequate K^+ gradient across the cell membrane. This gradient is created by **Na^+/K^+ -ATPase** (\rightarrow A4). A *lack of available energy* (e.g., due to O_2 deficiency or hypoglycemia) impairs Na^+/K^+ -ATPase and thus promotes depolarization of the cell.

Normally depolarizations are reduced by inhibitory neurons that activate K^+ and/or Cl^- channels via **GABA**, among others (\rightarrow A5). GABA is formed by glutamate decarboxylase (GD), an enzyme that needs pyridoxine (vitamin B_6) as co-factor. *Vitamin B_6 deficiency* or a reduced affinity of the enzyme for vitamin B_6 (genetic defect) favors the occurrence of epilepsy. *Hyperpolarization of thalamic neurons* can increase the readiness of T-type Ca^{2+} channels to be activated, thereby promoting the onset of absences.

A. Epilepsy

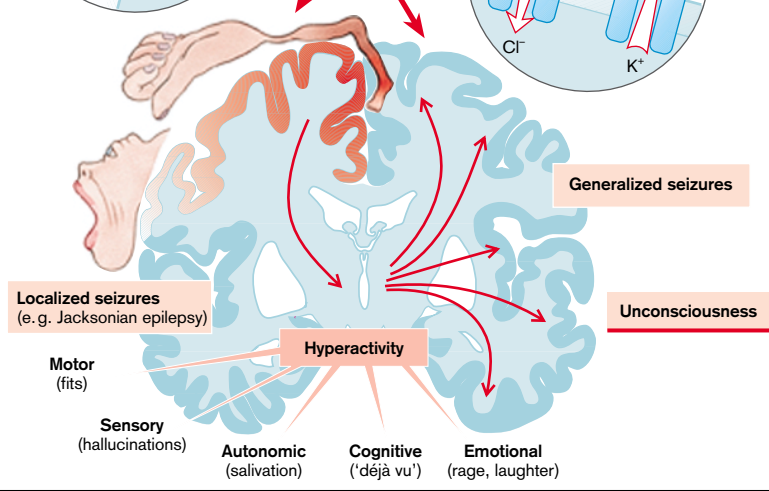
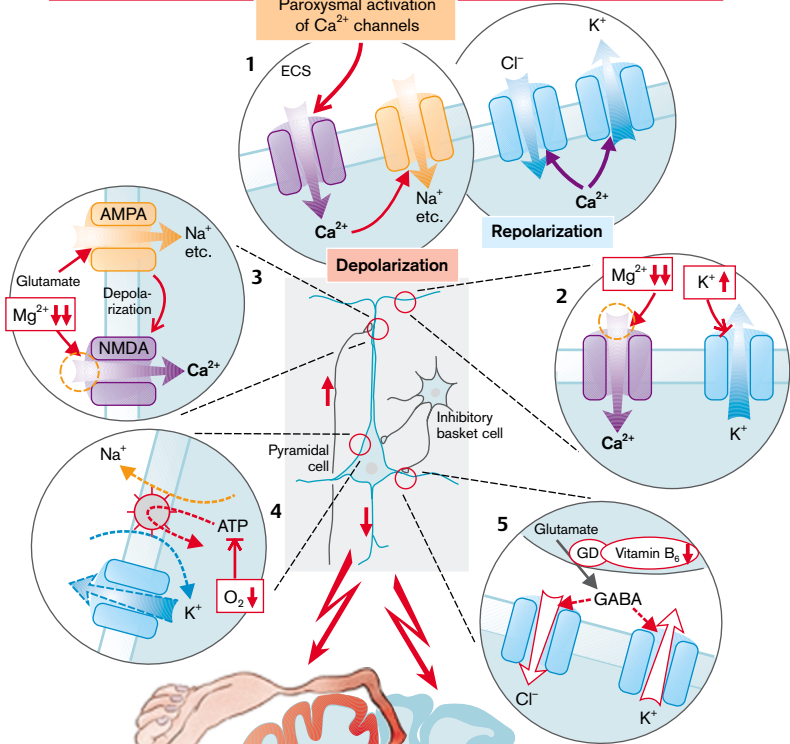
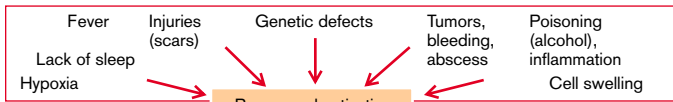

Sleep Disorders

Normal sleep requires the interplay of several cerebral structures, among them the loci ceruleus and subceruleus (norepinephrine being the transmitter), the raphe nucleus (serotonin as transmitter), tractus solitarius nucleus, and neurons in the hypothalamus. A lesion in the **subceruleus nucleus** results in rapid eye movement (REM) insomnia (see below); lesions in the **raphe nuclei** or the **anterior hypothalamus** lead to (transient) insomnia; lesions in the **posterior hypothalamus** cause narcolepsy. Excitation of the tractus solitarius nucleus (e.g., by gastric distension) causes fatigue. Sleep is also very dependent on the circadian rhythm, in that destruction of the central rhythm generator, the **suprachiasmatic nucleus (SCN)** leads to irregular periods of falling asleep and of difficulty in awakening. The latter is mediated by the **ascending reticular activating system (ARAS)**, a connection between the reticular formation via intralaminar nuclei of the thalamus to large areas of the brain (\rightarrow A). Destruction of the **intralaminar thalamic nuclei** (e.g., by ischemia) leads to somnolence. Desynchronization between subcortical activity and cortical sleep may be the cause of **sleep-walking** (somnambulism).

Disorders of the regulation of breathing during sleep have been held responsible for the **sudden infant death syndrome (SIDS)** and **sleep apnea** in adults. Metabolic alkalosis is thought to favor sleep apnea. In addition, decreased muscle tone during sleep promotes the collapse of the airways, apnea, and hypoxia.

Normally one passes through several phases of varying depth during sleep (\rightarrow B). During one night there are typically about 5 phases of **REM sleep** (\rightarrow B, marked in red), during which bursts of excitation from the brain stem produce twitches in the otherwise hypotonic musculature. Several phases of **non-REM (NREM) sleep** must be passed through before REM sleep is reached, whereby increasing depth of sleep correlates with decreasing frequency of the EEG waves. Chronic use of **sleeping pills** leads to lighter NREM sleep and only occasional REM phases.

During the awake phases endogenous **sleep factors** accumulate, such as the sleep-inducing

peptides that are broken down again during sleep. It is possible that serotonin stimulates the formation of sleep factors, because inhibiting serotonin formation, release or action (e.g., by the antihypertensive drug reserpine) causes insomnia.

The sleep-inducing peptides cause "**sleep pressure**" (NREM sleep pressure or slow wave sleep [SWS]; \rightarrow C1). The net sleep pressure is the difference between sleep pressure (violet) and the reciprocal of the REM sleep pressure (green) that follows a circadian rhythm essentially in parallel to body temperature and similar bodily parameters, such as "readiness for activity and effort". The ability to fall asleep is a function of this net sleep pressure.

When experiencing a change of time zone (**jet lag**; \rightarrow C2) or when doing **shift work**, the circadian rhythm at first continues to oscillate in the original phase. When the day is shortened, it is impossible to go to sleep at the local time because of the low net sleep pressure. When the day gets longer, the sleep pressure is increased by the longer waking period and falling asleep at the local time is no problem. The subsequent circadian rhythm, however, causes early awakening.

Falling asleep is also disturbed by **delayed sleep phase insomnia** (\rightarrow C3), caused by an inflexible circadian rhythm that cannot be shortened. When going to sleep too early the net sleep pressure is too low. During chronotherapy a lengthened daily rhythm (27 hours) is forced upon the patient until the desired circadian periodicity has been obtained.

Depression (\rightarrow C4) possibly reduces the formation of sleep-inducing peptides through a lack of serotonin (\rightarrow p. 350). This results in a decrease in net sleep pressure (red line) and difficulty in falling asleep. The sleep pressure can be increased by sleep deprivation the next day, and thus normal sleep can be achieved.

A **raised level of excitement** makes falling asleep more difficult and reduces the duration of sleep (\rightarrow C5). Anxiety about insomnia raises this level and is thus counterproductive.

A. Disorders of Sleep Regulation

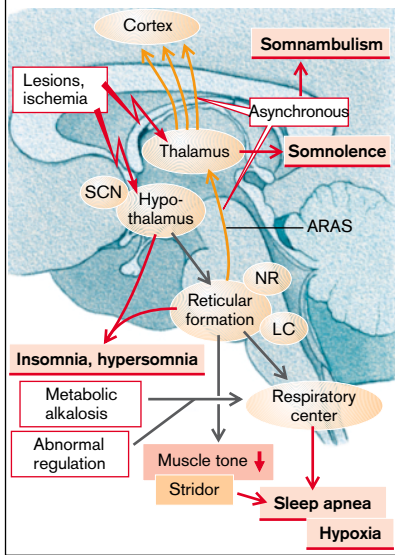

B. Sleep Phases

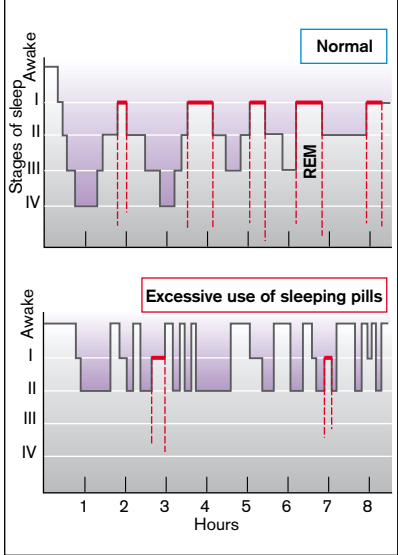

C. Sleep Factors

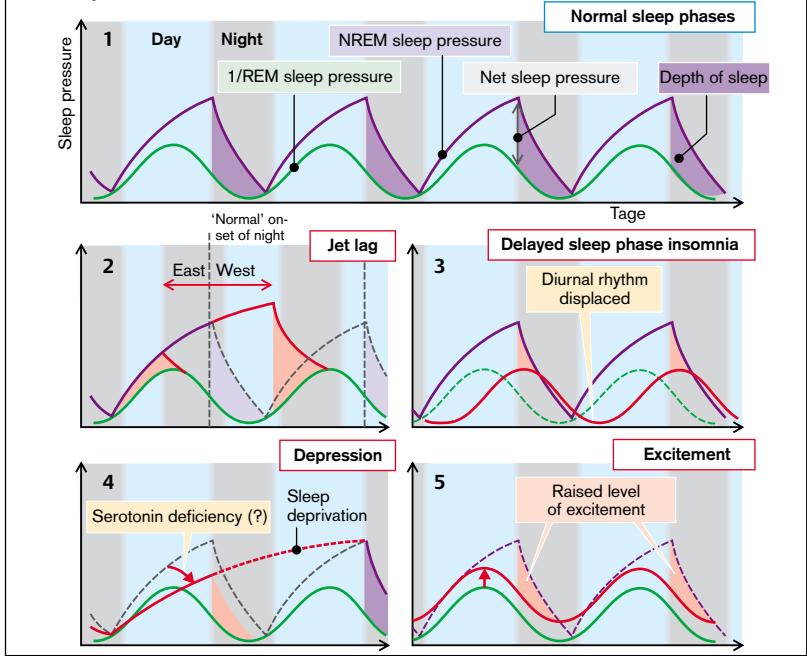

Consciousness

We become conscious of only a fraction of the information reaching our brain. The conscious contents are stored in associative cortical areas that specialize in this task (\rightarrow p. 346). Conscious awareness requires not only that the specific afferents have been transmitted to the cerebral cortex, but also nonspecific activation by the **ARAS** through which neurons from the reticular formation activate wide areas of the cerebral cortex via intralaminar neurons of the thalamus (\rightarrow **A**).

Damage to large areas of the cortex and/or breakdown of the ARAS brings about **loss of consciousness**. In addition, there may be primary causes influencing neuronal excitability in the above-mentioned neuronal structures. Ischemia (e.g., atherosclerotic vascular occlusion) or hypoxia (e.g., suffocation) (\rightarrow **A1**) impair excitability directly or by *cell swelling*. Swelling of glial cells impairs, among other functions, their capacity to take up K^+ and thus to keep down the concentration of extracellular K^+ . This has an indirect effect on neuronal excitability. Part of the effect of tumors, abscesses, or bleeding is also exerted via ischemia or hypoxia (\rightarrow **A1**) in that they raise the cerebral pressure and thus impair cerebral perfusion by narrowing the blood vessels. Hypoglycemia also modifies excitability, partly via cellular swelling (\rightarrow **A2**). Hyponatremia and ammonia (NH_4^+) also act via this mechanism. The rise in NH_4^+ in hepatic encephalopathy (\rightarrow p. 174) causes the formation of glutamine from α -ketoglutarate and glutamate in glial cells; the accumulation of glutamine causes them to swell. At first this swelling is counteracted by the removal of osmolytes, seen in magnetic resonance imaging as a decrease in the cerebral concentration of inositol. When this compensatory mechanism is exhausted, consciousness is lost.

The excitability of neurons is also affected by epilepsy (\rightarrow p. 338), hyperosmolarity (hypernatremia, hyperglycemia; \rightarrow **A3**) as well as by disorders of electrolyte (Ca^{2+} , Mg^{2+} , HPO_4^{2-}) and acid-base metabolism (\rightarrow **A4**). Uremia (in renal failure) and diabetes mellitus act partly via changes in extracellular osmolarity and electrolyte composition. Numerous substances can impair the excitability of the

ARAS (\rightarrow **A5**), such as NMDA receptor antagonists, alcohol, narcotics, hypnotics, psychoactive drugs, anticonvulsives, Na^+/K^+ -ATPase inhibitors (cardiac glycosides), heavy metals. Extreme excess or lack of hormones (e.g. T_3 , T_4 , parathyroid hormone, adrenocorticoid hormones, pheochromocytoma) as well as massive neuronal excitation, for example, caused by pain or psychogenic disease (schizophrenia), can lead to loss of consciousness (\rightarrow **A6**). Lastly, neuronal excitability can also be so severely impaired by hyperthyroidism, hypothermia, inflammatory (e.g., meningitis) or mechanical damage, and neurodegenerative disease that it could lead to loss of consciousness (\rightarrow **A7**).

Loss of consciousness can be divided into several **stages** (\rightarrow **A**): in a state of drowsiness the patient can still be roused and will respond; in a stupor (profound sleep) patients can be awakened by vigorous stimuli; when in a coma this is no longer possible. In so-called "coma dépassé" vital functions will also have ceased (e.g., respiratory arrest).

The **split brain** represents a special abnormality of consciousness (\rightarrow **B**). Uniform consciousness presupposes communication between the two cerebral hemispheres. This takes place along large commissural fiber bundles through the corpus callosum and the anterior commissure. In treating uncontrollable epilepsy the commissural fibers have been transected in some patients, stopping this communication between the two hemispheres. The two hemispheres now produce two distinct kinds of consciousness: if an object (e.g., a saucepan) is placed into the right hand or placed in the right visual field, the patient can correctly name the object. But if the object is placed into the left hand or projected into the left visual field, the patient is able to recognize the object and, for example, find the appropriate saucepan cover with the left hand, but will not be able to name it.

A. Unconsciousness

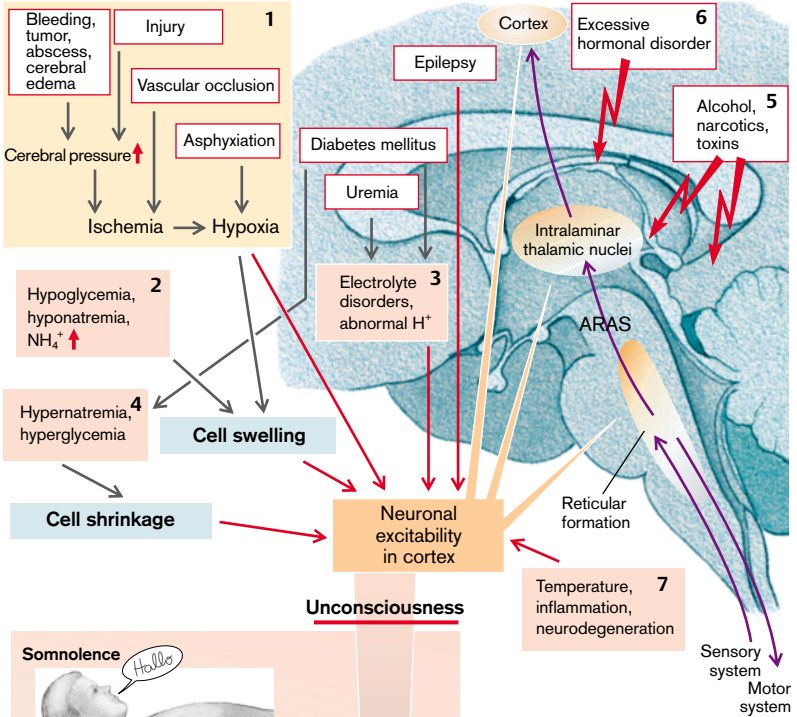

Somnolence



Stupor



Coma



'coma dépassé'

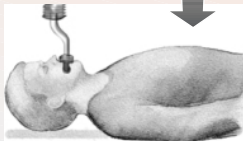

B. 'Split brain'

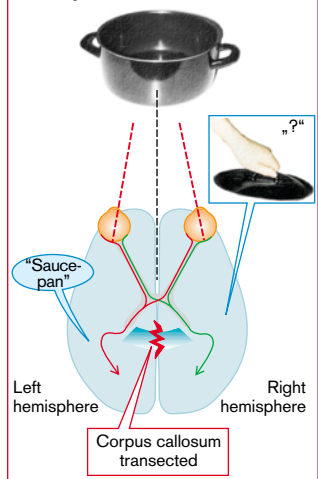

Aphasias

Speech and language comprehension are tasks that engage a large part of the cerebral cortex. For this reason, lesions in various parts of the cortex may lead to an impairment of speech and of language comprehension.

Simply put, **spoken language** is first perceived in the primary auditory cortex (→ **A**; marked in violet) and then in the sensory speech center (Wernicke's area, marked in light blue). **Written words** are transmitted via the primary (gray-blue) and secondary (dark blue) visual cortex to area 39, where acoustic, optical, and sensory perceptions are integrated. When writing, the premotor cortex is activated via the arcuate fasciculus of the premotor cortex that, in turn, activates the motor cortex via the basal ganglia and the thalamus. In right-handed people the structures involved are predominantly localized in the left hemisphere, and speech disorders (aphasia) are almost always the result of lesions in the left hemisphere.

Each of the above-mentioned structures can cease functioning, for example, due to traumatic or ischemic damage. Depending on which cerebral area is affected, **abnormalities** characteristic for each will develop.

Broca's aphasia is caused by a lesion of the *motor speech center* in area 44 and the neighboring areas 9, 46, and 47. Spontaneous speech (verbal output) is grammatically incorrect and the patient typically communicates by using single words and is incapable of repeating someone else's words (impaired repetition ability). Language comprehension is not, or less markedly, impaired. As a rule patients cannot write normally. However, if the lesion is limited to area 44, the ability to write is preserved (a rare disorder, called **aphemia**).

Wernicke's aphasia results from a lesion in the *sensory speech region*, i.e., in the posterior portion of the temporal gyrus of the auditory association cortex (area 22) and/or the supra-marginal gyrus (area 40). Language comprehension is impaired in these patients. At the same time they also lose the ability to repeat words spoken by somebody else. Spontaneous speech is fluent; sometimes patients speak all the time (*logorrhea*). However, in doing so they may make occasional phonetic ("spill" instead

of "spin") or semantic errors ("mother" instead of "woman" [*paraphasia*]) or create new words (*neologisms*).

In **conductive aphasia** the connection between sensory and motor speech center (arcuate fasciculus) is interrupted. Speech is fluent (although sometimes paraphasic) and comprehension is good. However, their repetition ability is greatly impaired. They are also unable to read aloud, even though they understand the text they read.

In **global aphasia** (damage to both the sensory and the motor centers, e.g., by occlusion of the medial cerebral artery) both spontaneous speech and comprehension are impaired.

Anomic aphasia is the result of a lesion in the temporal lobe in the region of the medial and inferior gyri. Patients' speech is largely normal but it is difficult for them to find the right word for certain objects. In **achromatic aphasia** (lesion at the left inferior temporal lobe close to temporal-occipital border) the person cannot name a color (even though it is correctly recognized and objects can normally be sorted by color).

Transcortical motor aphasia is caused by a lesion in the anterior inferior frontal lobe near the Broca speech center. Spontaneous speech is markedly impaired, while repetition and comprehension are normal.

Transcortical sensory aphasia occurs after a lesion in the parietal-temporal association cortex near the Wernicke speech center or area 39. The patient can speak fluently and repetition is normal. However, there is a problem understanding words and finding the right word; reading and writing are impossible.

Subcortical aphasia is due to lesions in the region of the basal ganglia (especially the caudate nucleus) and the thalamus. There are transient disorders of comprehension and finding of words.

A. Aphasia

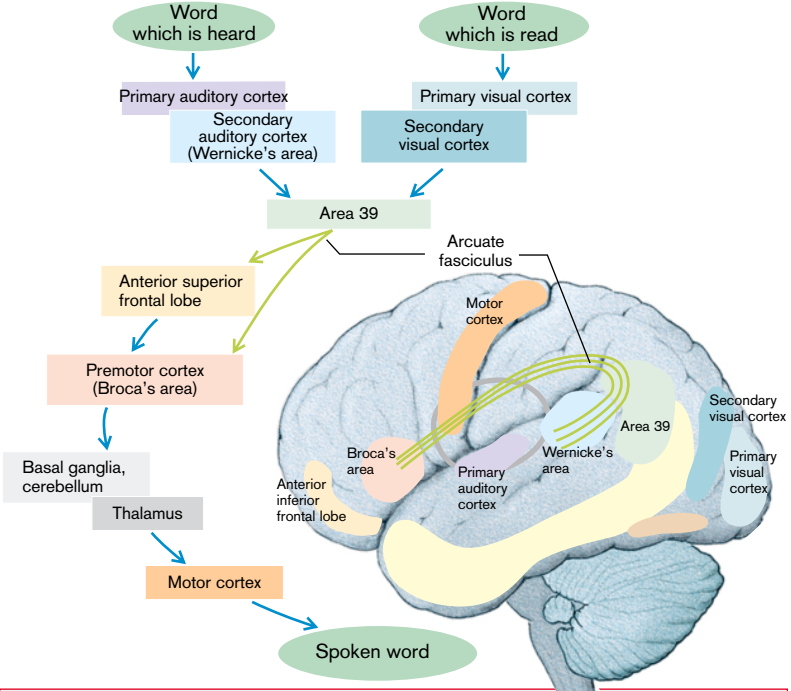

Type	Spontaneous speech	Repetition of words	Language comprehension	Finding words
Broca's aphasia	abnormal	abnormal	normal	impaired
Wernicke's aphasia	fluent (at times logorrhea, paraphasia, neologisms)	abnormal	impaired	impaired
Conduction aphasia	fluent, but paraphasic	markedly impaired	normal	abnormal, paraphasic
Global aphasia	abnormal	abnormal	abnormal	abnormal
Anomic aphasia	fluent	normal, but anomic	normal	impaired
Achromatic aphasia	fluent	normal, but anomic	normal	impaired
Motor transcortical aphasia	abnormal	normal	normal	abnormal
Sensory transcortical aphasia	fluent	fluent	abnormal	abnormal
Subcortical aphasia	fluent	normal	abnormal (transient)	abnormal (transient)

Disorders of Memory

Two forms of memory are distinguished: *Declarative, explicit memory* (semantic or episodic) stores memory that can only be recalled consciously (\rightarrow A). It is needed, for example, in order to be able to recognize certain things (apples, animals, faces). *Procedural, implicit memory* (\rightarrow A3) does not require conscious activation for storage and recall. It is required, e.g. for learning to play the piano.

To form **declarative memory** (\rightarrow A1) the information first of all reaches the corresponding association cortex (e.g., the secondary visual cortex) via the particular primary sensory cortical area (e.g., the primary visual cortex). From here, via the entorhinal cortex (area 28), the information reaches the hippocampus, which is essential for long-term storage of declarative memory. With mediation from structures in the diencephalon, basal forebrain, and prefrontal cortex the item is again stored in the association cortex. In this way the information is first taken up, via the sensory memory, by the **short-term memory**, which can hold on to the content for only a few seconds to minutes. The information can be transferred to the **long-term memory**, for example, through being rehearsed (\rightarrow A2). Such rehearsal is not an essential precondition for the formation of long-term memory, however.

It is particularly the transfer into long-term memory that is impaired in **lesions** of the above-named structures in neurodegenerative diseases (e.g., Alzheimer's disease; \rightarrow p. 348), trauma, ischemia, alcohol, carbon monoxide, and inflammation. In addition, memory formation can be temporarily stopped by electric shock. The most important transmitter in the hippocampus is **glutamate** (NMDA receptors). Memory formation is promoted by **norepinephrine** and **acetylcholine** (nicotinic receptors).

Lesions in the hippocampus or its connections result in **anterograde amnesia** (\rightarrow A2). The affected patients will from that moment on no longer be able to form any new declarative memory. They will remember events prior to the lesion but none subsequent to it.

Retrograde amnesia (\rightarrow A2), i.e., the loss of already stored information, occurs in disorders in the relevant associative cortical fields. De-

pending on the extent and localization of the disorder, the loss can be reversible or irreversible. In the former case the patient will lose items of memory, but they can be retrieved. In irreversible loss the particular items are permanently lost.

Transitory bilateral functional disturbance of the hippocampus can cause anterograde and retrograde (days to years) amnesia (**transient global amnesia**). In **Korsakoff's syndrome** (frequent in chronic alcoholics) both anterograde and retrograde amnesia can occur. Patients thus affected often try to cover up gaps in memory by means of confabulations.

The **procedural (implicit) memory** (\rightarrow A3) is not impaired in lesions of the hippocampus. It allows imprinting, learning of skills, sensitization, habituation, and conditioning. Depending on the task, cerebellum, basal ganglia, amygdala and cortical areas are involved. Both the cerebellum and basal ganglia play an important role when learning **skills**. Relevant afferent impulses reach the cerebellum via olivary and pontine nuclei. The storage capacity of the cerebellum can be lost by, for example, toxic damage, degenerative diseases, and trauma. Dopaminergic projections of the substantia nigra also play a part in the formation of procedural memory.

The amygdala is important in conditioning **anxiety reactions**. It receives its information from the cortex and thalamus and influences motor and autonomic functions (e.g., muscle tone, palpitations [awareness of tachycardias], goose-pimples) via the reticular formation and hypothalamus. Removal of the amygdala (e.g., by trauma or opiates) cancels conditioned anxiety reactions. Bilateral removal of the amygdala with portions of the hippocampus and temporal lobe results in amnesia and disinhibited behavior (**Klüver-Bucy syndrome**).

A. Disorders of Memory

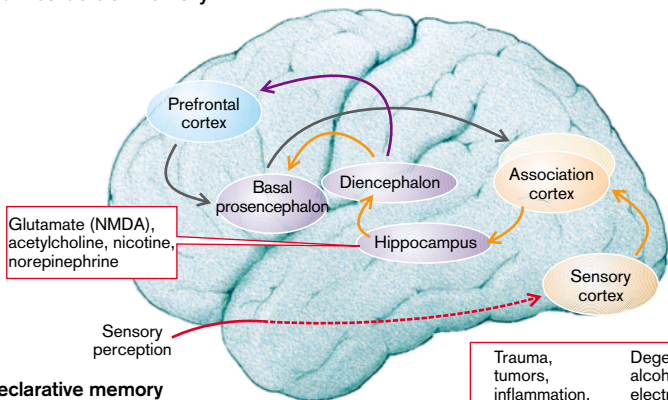

1 Declarative memory

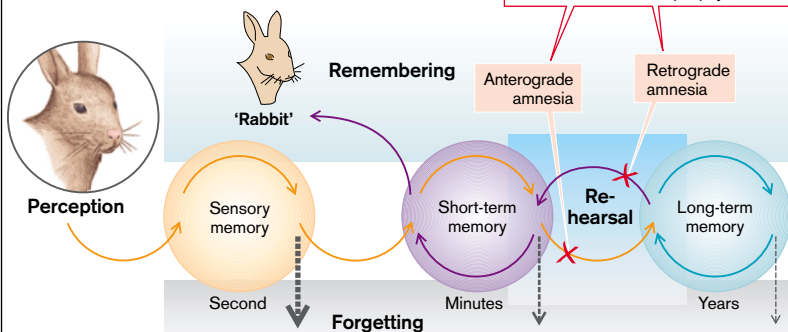

2 Model of cognitive learning

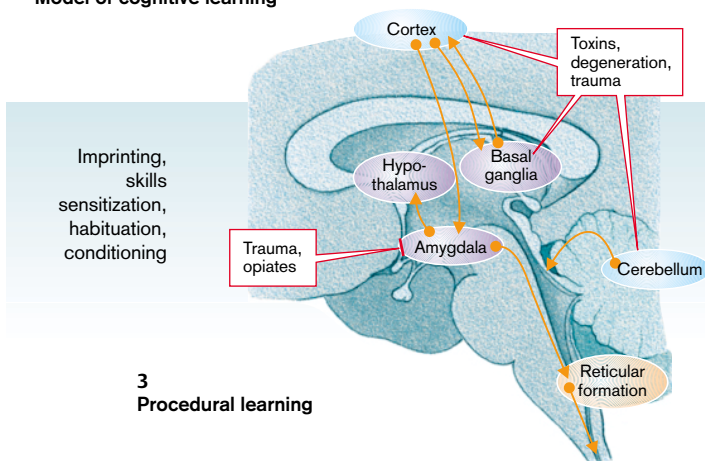

3 Procedural learning

Alzheimer's Disease

The occurrence of Alzheimer's disease, the most common cause of (senile) dementia (about 70%), is favored by a **genetic disposition**. However, the disease is not genetically uniform. An especially severe form of the disease has an autosomal dominant inheritance. Defects on chromosomes 1, 12, 14, 19, or 21 were found in families with Alzheimer's disease. The defective gene on chromosome 19, for example, codes for apolipoprotein E (ApoE 4), the relevant gene on chromosome 21 for a protein (**β -amyloid precursor**) that can be broken down to small amyloid peptides. These can on their own bunch themselves together into protein fibrils 7–10 nm long (\rightarrow **A1**). These amyloid fibrils can then form aggregates, 10 μ m to several hundred μ m in diameter (**senile plaques**), that are frequently found in the brain of patients with Alzheimer's disease (\rightarrow **A2**). In addition to extracellular amyloid, these plaques contain distorted dendrites and axons with abnormal intracellular neurofibrils. The formation of these atypical elements of the cytoskeleton apparently precedes the death of the neurons (see below).

Certain mutations of the β -amyloid precursor gene promote the formation of senile plaques. Amyloid deposits can also occur under the influence of other genetic or external factors. It is thought, for example, that toxins can penetrate the brain via the olfactory nerves and cause the disease. Amyloid deposits also occur in trisomy 21 (Down's syndrome) that also leads to dementia.

β -amyloid fibrils can react with receptors at the cell surface, such as the **receptor for advanced glycation end products (RAGE)**, and a **scavenger receptor (RA)**. Oxygen radicals formed as a result may increase the neuronal intracellular concentration of Ca^{2+} (\rightarrow **A3**), possibly via depolarization of the cell membrane and activation of NMDA receptors. The O_2 radicals and Ca^{2+} promote cell death. In *microglial cells* (\rightarrow **A4**) the activation of RAGE and RA stimulates the formation or release, respectively, of NO, prostaglandins, excitotoxins, cytokines, tumor necrosis factor (TNF- α), tumor growth factor (TGF- β 1), and fibroblast growth factor (b-FGF). This results in inflammation that also impairs neurons. Increased concen-

tration of the osmolyte inositol points to a disorder of cell volume regulation.

The death of neurons is accelerated by a lack of NGF or of NGF receptors and can be delayed by NGF.

Cholinergic neurons in the basal nucleus of Meynert, in the **hippocampus** (especially CA1, the subiculum) and in the entorhinal cortex (\rightarrow **B1**) are particularly affected by cell death, but neurons also die in other cerebral areas, such as the frontal lobes, anterior temporal lobes, parietal lobes, olfactory cortex, hypothalamus, locus ceruleus, and raphe nuclei.

Neuronal death is accompanied by decreased formation and concentration of **neurotransmitters** in the brain. Acetylcholine is markedly affected: in the cerebral cortex and the hippocampus there is an up to 90% decrease in the concentration of choline-acetyltransferase, the enzyme that is necessary for the formation of acetylcholine. The concentration of other neurotransmitters is also reduced, for example, norepinephrine, serotonin, somatotropin, neuropeptide Y, substance P, and corticotropin-releasing hormone ([CRH] corticoliberin).

A consequence of the degenerative changes is an increased **loss of cerebral functions** (\rightarrow **B2**). The disease typically begins insidiously with subtle deficits of memory, neglect of appearance and body hygiene, phases of confusion, and taking wrong decisions. As the disease progresses, anterograde amnesia (\rightarrow p. 346) will be followed by impairment of past memories as well as procedural memory. Lesions in the limbic system express themselves alternately through restlessness and lethargy. Motor deficits (speech disorders, abnormal muscle tone, ataxia, hyperkinesia, myoclonus) occur relatively late.

Creutzfeldt-Jakob disease, possibly caused by prions (proteinaceous infectious particles), is a neurodegenerative disease that, in addition to motor (e.g., ataxia) and psychogenic disorders, also leads to dementia.

A. Causes of Alzheimer's Disease

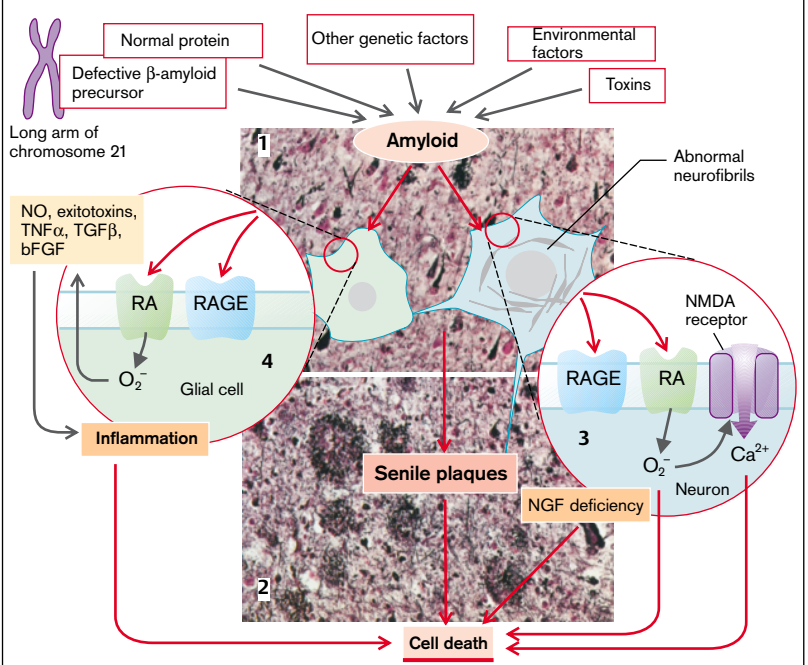

Photos: Doerr W. et al., Atlas der pathologischen Anatomie, Stuttgart: Thieme, 1975.

B. Effects of Alzheimer's Disease

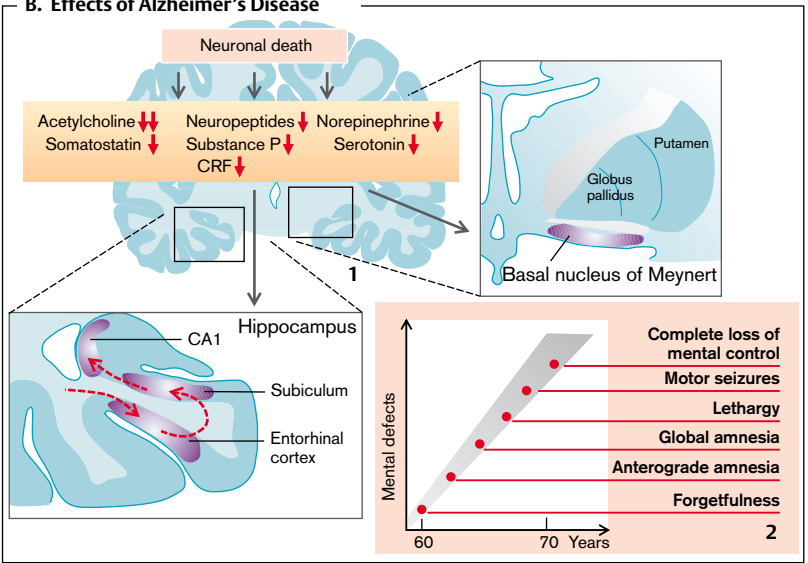

Depression

Depression is a disease with an increased familial incidence. It can alternate with manic phases (*bipolar disorder*) or can occur in isolation (*unipolar disorder*).

Pathophysiologically, depression is thought to be connected with decreased (relative or absolute) availability of norepinephrine and/or serotonin in the brain.

Norepinephrine is formed in neurons of the locus ceruleus and the tegmentum (→ **A**). Axons from the tegmentum predominantly connect with the hypothalamus, anterior pituitary, brain stem, and spinal cord. Fibers from the locus ceruleus project to spinal cord, hypothalamus, thalamus, limbic system, and cortex.

The release and action of norepinephrine at the nerve endings can be **reduced** by a number of substances, leading to depression (→ **A1**):

- ◆ The *synthesis of norepinephrine* from tyrosine via DOPA can be reduced by enzyme inhibitors (e.g., methyltyrosine).
- ◆ The *uptake of norepinephrine in presynaptic stores* can be inhibited (e.g., by reserpine).
- ◆ Norepinephrine can be *replaced at the postsynaptic receptors* (e.g., phenoxybenzamine, phentolamine).

The synaptic norepinephrine concentration and action can, however, also be **increased**, an effect which is in part utilized in the drug treatment of depression (→ **A2**).

- ◆ Inhibitors of monoamine oxidase A (MAO-A), which is specific to norepinephrine (and serotonin) (e.g., tranylcypromine, moclobemide), can delay the *breakdown of norepinephrine in the presynaptic endings* and thus increase its availability.
- ◆ Inhibitory substances of catechol-ortho-methyl-transferase ([COMT] e.g., tropolone) delay the *breakdown of norepinephrine*.
- ◆ Amphetamines increase synaptic concentration of norepinephrine, dopamine, and serotonin by inhibiting transport of the transmitter.
- ◆ Desipramine inhibits *re-uptake*, and thus similarly increases the synaptic norepinephrine concentration.
- ◆ The *receptors* can be stimulated by agonists (e.g., clonidine).

Serotonin (5-hydroxytryptamine [5-HT]) is formed in neurons of the raphe nuclei that project to the spinal cord, cerebellum, thalamus, hypothalamus, basal ganglia, the limbic system, and cerebral cortex (→ **B**).

A **reduced** availability or action of serotonin (→ **B1**) favors development of depression, for example

- ◆ by *inhibiting synthesis* from tryptophan (e.g., chlorophenylalanine);
- ◆ by *inhibiting uptake* in presynaptic stores (e.g., reserpine);
- ◆ due to *increased consumption* of serotonin through formation of inactive melatonin (when dark, in the pineal gland).

An **antidepressive effect** has been observed when serotonin action or stimulation of the serotonin receptors has been **increased** (→ **B2**):

- ◆ *Availability of tryptophan* can be increased by administering glucose. Glucose promotes insulin release, and the antiproteolytic and protein synthesis-stimulating effect of insulin leads to a reduction of amino acid concentration in blood. Some amino acids competitively inhibit tryptophan uptake across the blood-brain barrier. Loss of this inhibition would raise tryptophan uptake in the brain.
- ◆ Tricyclic antidepressants (e.g., imipramine, fluoxetine) inhibit the *re-uptake* of serotonin in presynaptic stores and in this manner also increase its synaptic concentration.
- ◆ MAO-A inhibitors (see above) raise the availability of serotonin by *inhibiting its breakdown*.
- ◆ Exposure to light *inhibits the conversion of serotonin to melatonin*. Because of the short and relatively dark days, depression is particularly frequent in northern countries during the winter months. Conversely, depression can sometimes be successfully treated by exposing patients to bright light (phototherapy).
- ◆ Agonists (e.g., lysergic acid diethylamide [LSD]) can directly *stimulate serotonin receptors*.
- ◆ Lithium probably exerts its antidepressive effect by influencing intracellular signal transmission (→ p. 6).

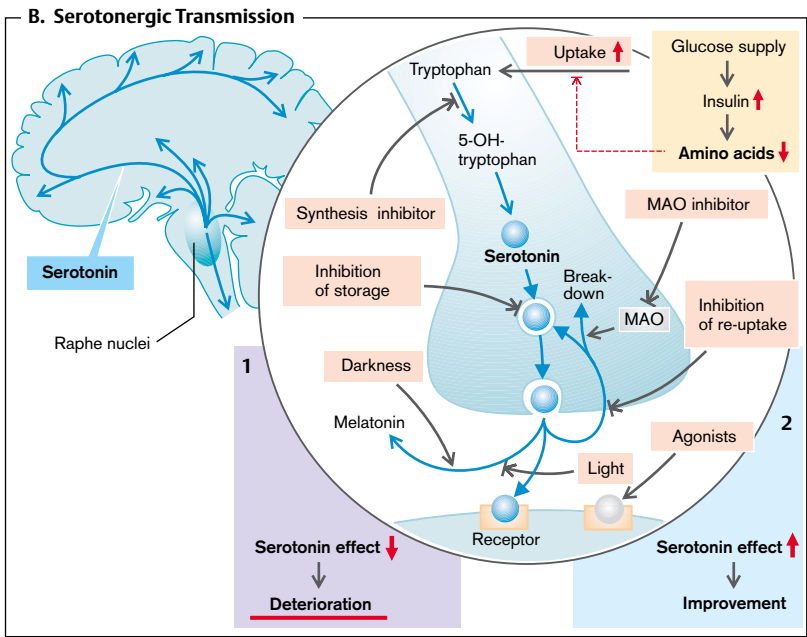
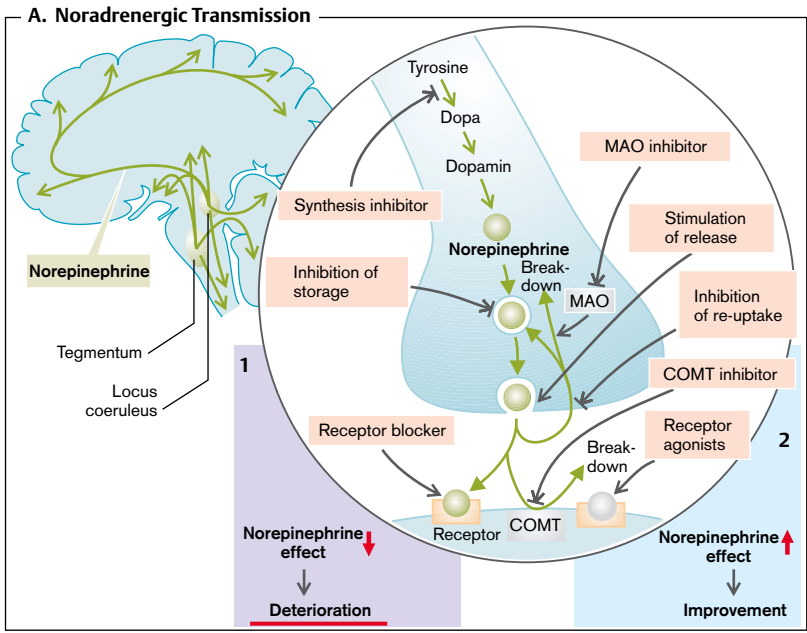

Schizophrenia

Schizophrenia is a disease with an increased familial incidence. It is characterized by delusions, hallucinations, socially unacceptable behavior and/or inadequate associations (so-called *positive symptoms*). Lack of motivation and of emotion also frequently occur (so-called *negative symptoms*). In some patients the positive symptoms predominate (type I), in others the negative ones (type II).

In schizophrenia there is **reduced blood flow and glucose uptake especially in the prefrontal cortex** and, in type II patients, also a decrease in the number of neurons (**reduction in the amount of gray matter**). In addition, abnormal migration of neurons during brain development is of pathophysiological significance (→ A2).

Atrophy of the spiny dendrites of pyramidal cells has been found in the prefrontal cortex and the cingulate gyrus. The spiny dendrites contain **glutamatergic synapses**; their glutamatergic transmission is thus disturbed (→ A1). In addition, in the affected areas the formation of **GABA** and/or the number of GABAergic neurons seems to be reduced, so that inhibition of pyramidal cells is reduced.

Special pathophysiological significance is ascribed to **dopamine**: excessive availability of dopamine or dopamine agonists can produce symptoms of schizophrenia, and inhibitors of D₂ dopamine receptors have been successfully used in the treatment of schizophrenia (see below). On the other hand, a reduction in D₂ receptors has been found in the prefrontal cortex (→ A1), and a reduction of D₁ and D₂ receptors correlates with negative symptoms of schizophrenia, such as lack of emotions. It is possible that the reduction in dopamine receptors is the result of an increased dopamine release and in itself has no pathogenetic effect.

Dopamine serves as a transmitter in several pathways (→ B):

- ◆ Dopaminergic pathways to the limbic (*mesolimbic*) system; and
- ◆ to the cortex (*mesocortical system*) are probably essential in the development of schizophrenia.
- ◆ In the *tubuloinfundibular system* dopamine controls the release of hypophyseal hormones

(especially inhibition of prolactin release; → p. 260 ff.).

- ◆ It controls motor activity in the *nigrostriatal system* (→ p. 312 ff.).

Release and action of dopamine are increased by several substances that **promote the development of schizophrenia** (→ A3, left). Thus, the dopaminergic treatment of Parkinson's disease can lead to symptoms of schizophrenia, which in turn can limit the treatment of Parkinson's disease:

- ◆ L-dopa leads to an increased formation and release of dopamine.
- ◆ Monoamine oxidase inhibitors (*MAO inhibitors*) inhibit the breakdown of dopamine and thus increase its availability for release in the synaptic cleft.
- ◆ *Cocaine* stimulates dopamine release in the synaptic cleft, too.
- ◆ *Amphetamine* inhibits dopamine uptake in presynaptic nerve endings and thus at the same time raises the transmitter concentration in the synaptic cleft.

Conversely, antidopaminergic substances can **improve schizophrenia** (→ A3, right):

- ◆ Some substances (e.g., phenothiazines, haloperidol) *displace dopamine from receptors* and thus have an antidopaminergic action.
- ◆ *Inhibition of the uptake* of dopamine in the synaptic vesicle, for example, by reserpine, ultimately impairs the release of the transmitter in the synaptic cleft. However, reserpine is at present not used therapeutically.

The long-term use of dopamine antagonists in a patient with schizophrenia can lead to "tardive dyskinesia" as a result of their action on the striatum (→ p. 314). This complication can limit the treatment of schizophrenia.

It is possible that **serotonin** also plays a role in producing schizophrenic symptoms. Excessive serotonin action can cause hallucinations, and many antipsychotic drugs block 5-HT_{2A} receptors (→ A1).

A. Schizophrenia

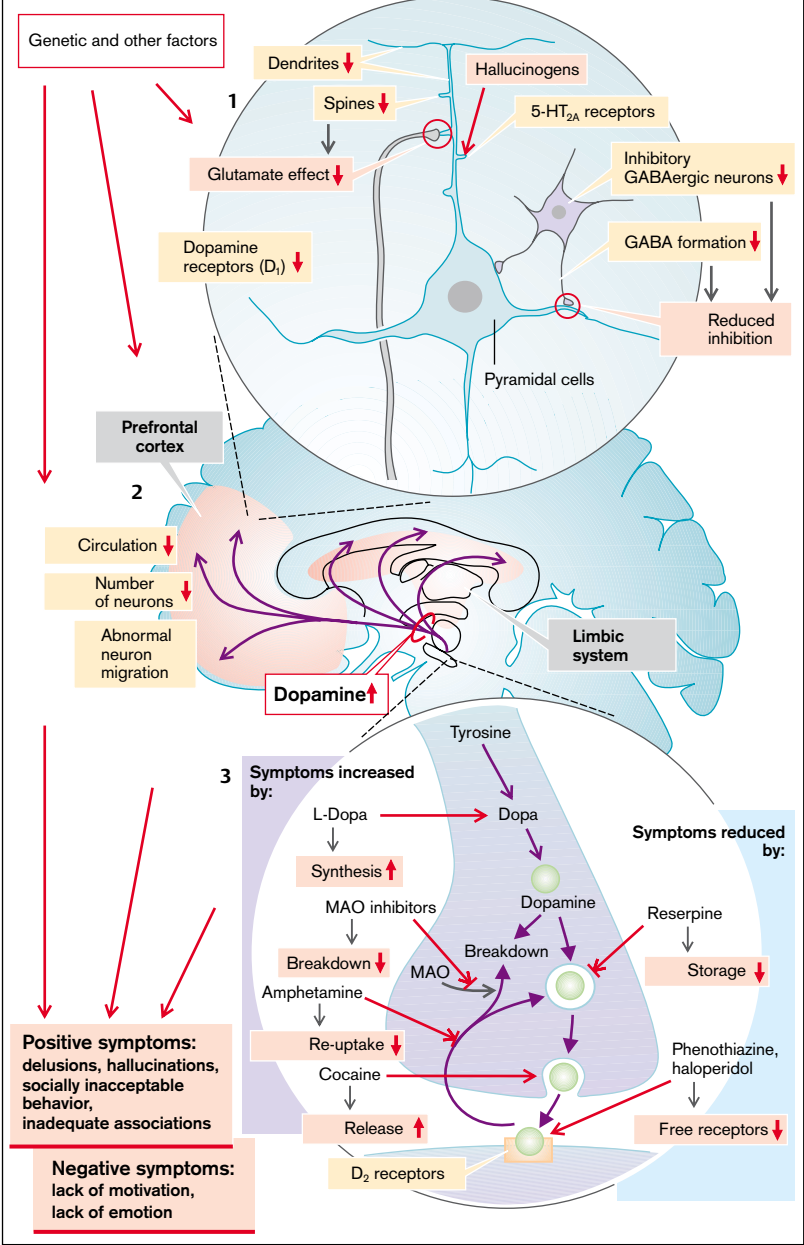

Dependence, Addiction

Dependence or rather addiction is an acquired compulsion that dictates the behavior of those who are dependent or addicted. In drug dependence there is a great craving for the particular drug. For the dependent person, obtaining and supply of the drug become priorities over all other kinds of behavior. Among the most important of such drugs are nicotine, alcohol, opiates, and cocaine. There are, however, also many other drugs (especially sleeping pills [hypnotics] and analgesics) that can lead to dependence.

It is not only the supply of the particular drug that is important in the **development of addiction**, as only some of those who take a drug become dependent. Of great significance for the development of addictive behavior is a **genetic disposition** (\rightarrow **A**). It has been shown that in those dependent on alcohol or cocaine, certain polymorphisms of the gene for the dopamine transporter (DAT-1) are especially common. Genetic defects of alcohol dehydrogenase (ADH) or acetaldehyde dehydrogenase (ALDH) impair the breakdown of alcohol and thus increase its toxic effect. These enzyme defects therefore protect against alcohol dependence. The attempt has been made to achieve pharmacological inhibition of ALDH (with disulfiram) in order to force an increase in acetaldehyde and thus stop addictive behavior through the toxic effect of acetaldehyde (nausea, vomiting, hypotension). Because of the high risk and relatively limited success this approach has now been abandoned.

Another important factor in dependence is the **social context** (\rightarrow **A**). Thus, a change in social environment can make it easier to give up drugs. Most of the soldiers, for example, who took drugs during the Vietnam War were not addicted after their return to the USA.

Frequently addicts develop a **tolerance** to the substance and the initial effect gradually weakens if drug intake continues (\rightarrow **A, B**). If intake is suddenly discontinued, there is a reversal of effect (\rightarrow **B**). Chronic intake weakens the effect of the drug and increases the reversal effect on discontinuance. If the addict wants to attain the same effect, the dosage has to be increased. When the drug is discontinued, withdrawal symptoms develop that

get worse the longer the drug addiction had lasted. Withdrawal symptoms lead to **physical dependence** in the addict. **Psychological dependence** is the result of the need for the positive effects of the drug and/or the fear of the neurobiological or psychological withdrawal symptoms (\rightarrow **A**). The desire for the positive effects remains after the withdrawal symptoms have abated. Stress, among other factors, favors relapse.

Mesolimbic and mesocortical dopaminergic pathways (\rightarrow **A**; see also p.352) apparently play an important role in the development of dependence or addiction. By activating these pathways, for example, with alcohol or opiates, the addict tries to produce a feeling of wellbeing or euphoria or, conversely, to prevent dysphoria. It is possible that on withdrawing the substance the activity of the dopaminergic system is reduced or the target cells are less sensitive. Withdrawal symptoms can be attenuated by activating endorphinergic, GABAergic, dopaminergic, or serotonergic receptors.

The **cellular mechanisms** of tolerance have been in part elucidated for opiates. Stimulation of the receptors leads to phosphorylation via G protein receptor kinases and thus to the inactivation of the receptor (\rightarrow **C**). The receptors are also internalized. The effectiveness of receptor stimulation can also be reduced by influencing cellular signal transmission. The opiate receptor acts partly via inhibition of adenylylcyclase (AC), a decrease of cyclic adenosine monophosphate (cAMP) and reduced activation of protein kinase A (\rightarrow **D**). Taking opiates thus at first diminishes cAMP formation (\rightarrow **E2**). Chronic intake, however, raises the expression of adenylylcyclase by influencing cAMP-responsive element-binding protein ([CREB] \rightarrow p. 6ff.). As a result, even in the presence of opiates, cAMP is still formed (\rightarrow **E3**). Subsequent withdrawal of opiates will, for example, via a massive increase in cAMP (\rightarrow **E4**), lead to withdrawal symptoms.

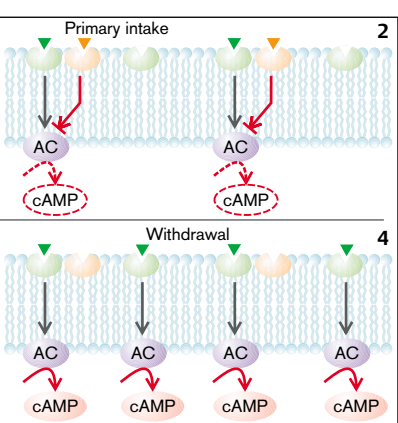
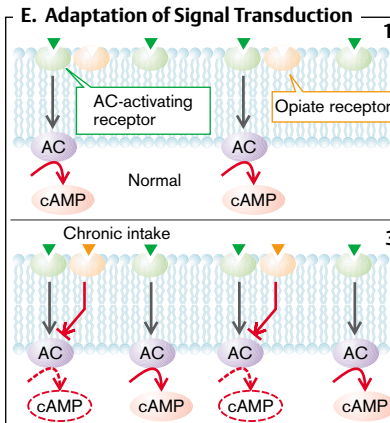
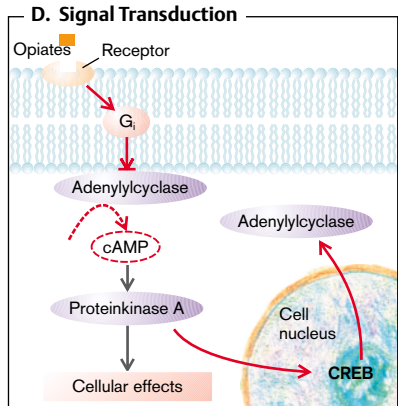
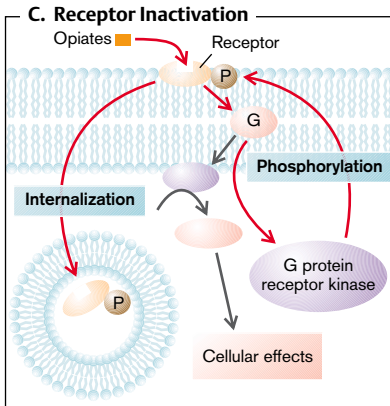
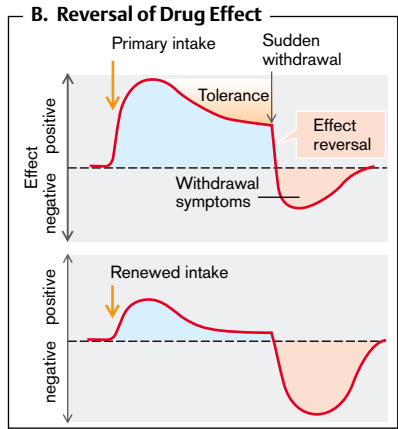
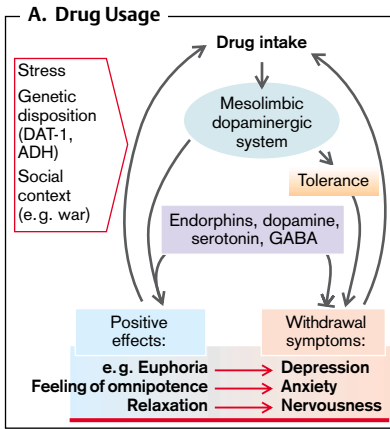

Cerebrospinal Fluid, Blood–Brain Barrier

Cerebrospinal fluid (CSF) flow (→A). CSF is formed mainly in the choroid plexus of the lateral ventricles. It flows via the interventricular foramina (→A1) into the third ventricle and from there into the fourth ventricle via the aqueduct (→A2). It then circulates via the foramina of Luschka and Magendi (→A3) into the subarachnoid space and the arachnoid villi of the sinuses of the dura mater (Pacchionian bodies) and from there into the venous sinuses (→A4).

CSF flow may be slowed or interrupted at each of the named structures. This results in **CSF backward congestion (hydrocephalus)** with raised pressure. Depending on the site of the obstruction, one distinguishes a *communicating* hydrocephalus, in which CSF flow between the ventricles is uninterrupted, from a *non-communicating* hydrocephalus, where the connections between the ventricles are obstructed.

Obstruction of the CSF channels, especially the aqueduct, can be the result of **malformations, scars** (as after an infection or bleeding), or **tumors**. The *absorption of CSF* in the arachnoid villi is impaired if drainage in the sinuses is obstructed (e.g., in **thrombosis**) or the systemic venous pressure is raised (e.g., in heart failure). Drainage can also be reduced after subarachnoid hemorrhage or meningitis as well as by a high protein concentration in CSF (tumors or infection), because the arachnoid villi can be obstructed by proteins. Lastly, absorption may be reduced for no obvious external reasons. An increase of the CSF space caused by primary cerebral atrophy is termed *hydrocephalus e vacuo*.

In **congenital hydrocephalus** the cranial bones may be separated because their sutures have not yet fused, resulting in an *enlarged cranium* (“water on the brain”, the literal meaning of the term *hydrocephalus*) (→A5). Once the bony sutures have fused, an excess of CSF causes an increased CSF pressure (→p. 358).

Composition of CSF (→B). The normal composition of CSF is approximately the same as that of serum. However, it has lower protein and protein-bound Ca^{2+} concentrations. The K^+ concentration is also lower (about 1 mmol/l). Changes in the composition of CSF are of

great diagnostic significance in certain brain diseases:

CSF is normally **as clear as water** and does not contain any erythrocytes and only very few leukocytes (<4 per μL , largely lymphocytes). However, in infections (e.g., meningitis) leukocytes may pass into the CSF (→cloudy CSF), and after hemorrhage (e.g., a brain tumor) erythrocytes may be found in CSF (→reddish discoloration). A yellowish CSF may indicate the presence of blood pigments or bilirubin-binding plasma proteins.

The **protein concentration in CSF** is increased if there is no CSF absorption in the arachnoid villi or in infection (especially formation by immune competent cells).

The **glucose concentration in CSF** is decreased by tumors, acute bacterial infections, tuberculosis, fungal infections of the brain as well as defective glucose transport in rare cases.

Blood–brain barrier (→C). The endothelial cells of the blood capillaries in the brain (except for the posterior pituitary, area postrema, choroid plexus, and circumventricular organs) under the influence of astrocytes form dense tight junctions that prevent the passage of substances dissolved in blood (electrolytes, proteins) or of cells. In this way the extracellular milieu of the brain is separated from the blood, thus preventing nerve cells being exposed to electrolyte changes, transmitters, hormones, growth factors, and immune reactions. Under abnormal circumstances the tight junctions can be opened. This happens, for example, in brain tumors that contain no functional astrocytes. The blood–brain barrier may also be breached in hyperosmolarity (brought about by infusion of hypertonic mannitol solutions) or in bacterial meningitis.

The blood–brain barrier is not yet closed in newborns. As a result, in hyperbilirubinemia of the newborn bilirubin can reach the brain and damage nuclei (“Kerne”) in the brain stem (hence **kernicterus**). Damage to the basal ganglia may, for example, cause hyperkinesias (→p. 134).

A. Cerebrospinal Fluid (CSF) Flow

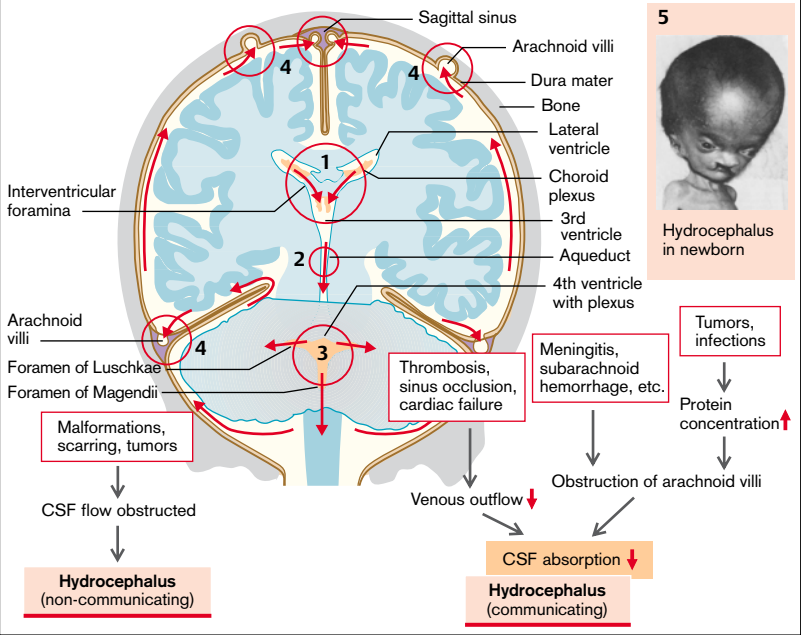

B. CSF Composition

	Serum normal	CSF normal	Abnormal CSF
Proteins g/L	70	0.2	↑ Infections, CSF obstruction
Glucose	5	3	↓ Tumors, infection
Na ⁺	145	150	
K ⁺	4	3	
Ca ²⁺	2.5	1	↑ Infections, CSF obstruction
Mg ²⁺	0.8	1	
Osm	295	295	
pH	7.4	7.33	

C. Blood-Brain-Barrier

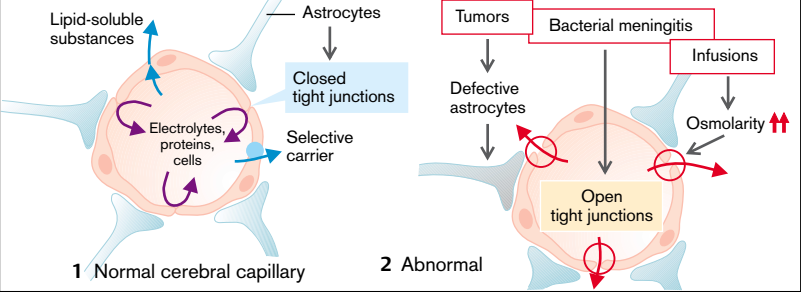

Cerebrospinal Fluid Pressure, Cerebral Edema

After the cranial bone sutures have fused, the brain is confined within a rigid casing. Its **volume** cannot expand and any intracranial compartments can get larger only at the expense of other compartments (\rightarrow A1).

The cerebrospinal fluid (CSF) space of the brain is open to the CSF space of the spinal cord via the foramen magnum. The intravascular space is momentarily increased with each systolic pulse wave, and synchronously with the pulse a small volume of CSF escapes through the foramen magnum into the spinal CSF space, i.e., the intravascular space is increased at the expense of the CSF space (\rightarrow A2).

Similarly, an increase in interstitial or intracellular volume at first occurs at the expense of the CSF space. Once this reserve is used up and the CSF space has collapsed, CSF pressure quickly rises and there is a marked **decrease in cerebral perfusion** (\rightarrow A3).

Several **forms of cerebral edema** are distinguished (\rightarrow B):

Cytotoxic edemas enlarge the *intracellular space* as a result of cell swelling (\rightarrow B1). Among causes are energy deficiency (e.g., due to hypoxia or ischemia). Impairment of Na^+/K^+ -ATPase raises the intracellular Na^+ concentration and decreases intracellular K^+ concentration. Subsequent depolarization leads to Cl^- entry and cell swelling (\rightarrow p. 10).

Reduction of extracellular osmolarity can also cause cell swelling, for example, in hypotonic hyperhydration (\rightarrow p. 122).

Treatment of prolonged hypernatremia demands caution. The glial cells and neurons compensate for the extracellular hyperosmolarity by intracellular accumulation of osmolytes (e.g., inositol), a process that takes days. If the hypernatremia is corrected too quickly, the osmolytes are not removed quickly enough and the cells swell.

Cerebral edemas of vascular origin occur when there is increased permeability of the cerebral capillaries. The resulting capillary filtration of proteins with osmotically obliged water (\rightarrow B2) thus increases the *interstitial space*. Among causes of increased permeability are tumors, infections, abscesses, infarcts, bleeding, or poisoning (lead).

Water can also accumulate in the interstitial space when the blood-brain barrier is intact but the osmolarity of the interstitial space is higher than that of blood, for example, if there is a rapid fall in the concentration of blood sugar (during treatment of diabetes mellitus), of urea (dialysis), or of Na^+ (**interstitial cerebral edema**; \rightarrow B3). In those conditions the increase of interstitial space may be accompanied by cell swelling.

CSF congestion also increases cerebral pressure (\rightarrow p. 356). An *acute disorder of CSF drainage* causes a rise in pressure that, via narrowing of the vessel lumen, impairs cerebral perfusion (\rightarrow A4). *Chronic drainage abnormality*, by bringing about the death of neurons, i.e., a decrease in intracellular space, will ultimately result in a decrease in cerebral mass (\rightarrow B5).

Tumors and bleeding (\rightarrow A3) take up intracranial volume at the expense of other compartments, especially the CSF space.

Symptoms of increased CSF pressure. Due to the increased cerebral pressure, lymph from the back of the eye can no longer flow toward the intracranial space via the lymphatic canal at the center of the optic nerve. Lymph thus collects at the exit of the optic nerve and causes bulging of the papilla (*papilledema*; \rightarrow C1). Other consequences of increased CSF pressure are *headache, nausea, vomiting, dizziness, impaired consciousness* (e.g., due to decreased perfusion), *bradycardia* and *arterial hypertension* (through pressure on the brain stem), *squinting* (compression of the abducens nerve), and *dilated pupils which are unresponsive to light* (compression of the oculomotor nerve) (\rightarrow C2). The pressure gradients bear an increasing risk of *herniation of parts of the brain* through the cerebellar tentorium (\rightarrow C3a) or the foramen magnum (\rightarrow C3b). The herniated parts compress the brain stem causing immediate death. If the increase in CSF pressure is unilateral, the cingulate gyrus may herniate under the falx cerebri (\rightarrow C3), causing compression of the anterior cerebral vessels with corresponding deficits in cerebral function (\rightarrow p. 360).

A. Volume Changes of Brain Compartments

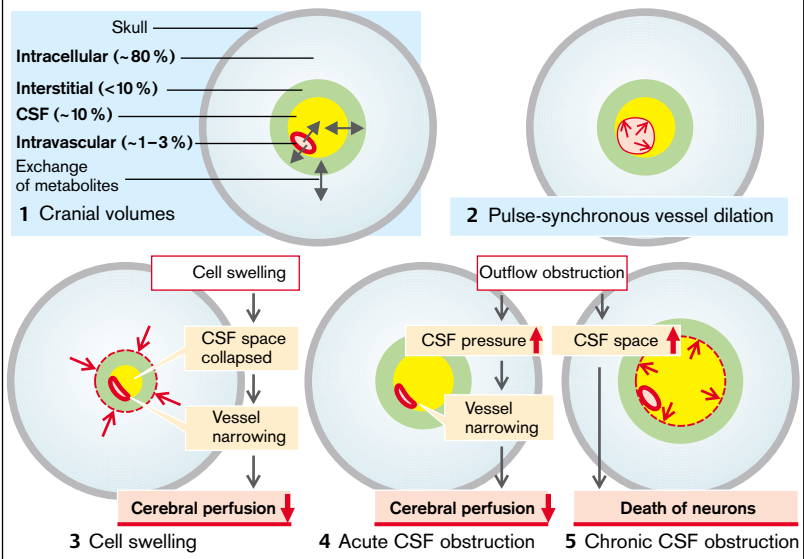

B. Cerebral Edema

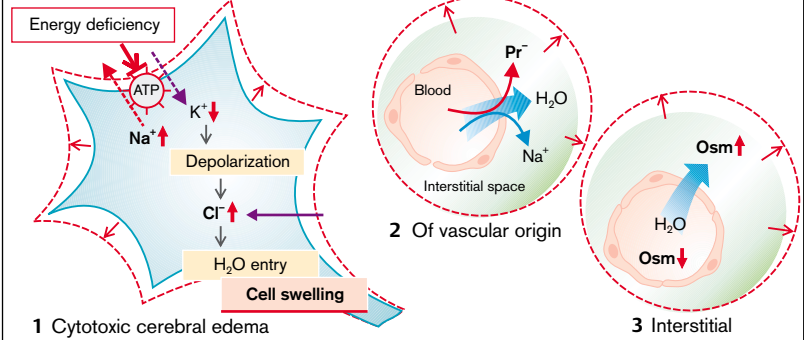

C. Effects of Increased Intracranial Pressure

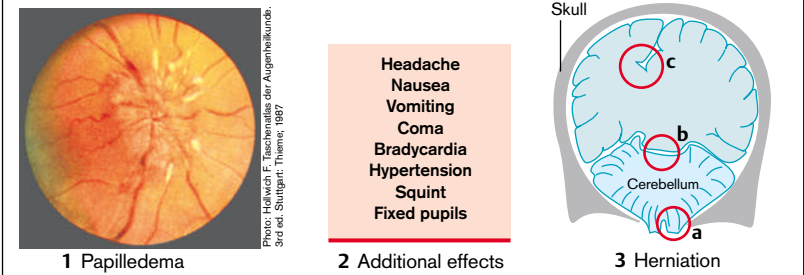

Disorders of Cerebral Blood Flow, Stroke

Complete cessation of cerebral blood flow causes **loss of consciousness** within 15–20 seconds (\rightarrow p. 342) and **irreversible brain damage** after seven to 10 minutes (\rightarrow A1). Occlusion of individual arteries results in deficits in circumscribed regions of the brain (stroke). The basic mechanism of damage is always **energy deficiency** caused by **ischemia** (e.g., atherosclerosis, embolism). **Bleeding** (due to trauma, vascular aneurysm, hypertension; \rightarrow p. 208) also causes ischemia by compressing neighboring vessels.

By inhibiting Na^+/K^+ -ATPase, energy deficiency causes the cellular accumulation of Na^+ and Ca^{2+} as well as an increased extracellular concentration of K^+ , and thus depolarization. This results in the cellular accumulation of Cl^- , cell swelling, and **cell death** (\rightarrow A; see also p. 10). It also promotes the release of glutamate, which accelerates cell death via the entry of Na^+ and Ca^{2+} .

Cell swelling, release of vasoconstrictor mediators, and occlusion of vessel lumina by granulocytes sometimes prevent **reperfusion**, despite the fact that the primary cause has been removed. Cell death leads to inflammation that also damages cells at the edge of the ischemic area (**penumbra**).

The **symptoms** are determined by the site of the impaired perfusion, i.e., the area supplied by the vessel (\rightarrow B).

The frequent occlusion of the **middle cerebral artery** causes **contralateral muscle weakness** and **spasticity** as well as sensory deficits (**hemianesthesia**) by damage to the precentral and postcentral lateral gyri. Further consequences are **ocular deviation** (“*déviatiion conjuguée*” due to damage of the visual motor area), **hemianopsia** (optic radiation), motor and sensory **speech disorders** (Broca and Wernicke speech areas of the dominant hemisphere), abnormalities of spatial perception, apraxia, and hemineglect (parietal lobe).

Occlusion of the **anterior cerebral artery** causes **contralateral hemiparesis** and **sensory deficits** (due to loss of the medial portion of the precentral and postcentral gyri), **speech difficulties** (due to damage of the supplementary motor area) as well as **apraxia of the left arm**, when the anterior corpus callosum, and thus

the connection from the dominant hemisphere to the right motor cortex, is impaired. Bilateral occlusion of the anterior cerebral artery leads to **apathy** as a result of damage to the limbic system.

Occlusion of the **posterior cerebral artery** leads to partial **contralateral hemianopsia** (primary visual cortex) and **blindness** in bilateral occlusion. In addition, there will be **memory losses** (lower temporal lobe).

Occlusion of the **carotid** or **basilar artery** can cause deficits in the supply area of the anterior and middle cerebral arteries. When the **anterior choroid artery** is occluded, the basal ganglia (**hypokinesia**), the internal capsule (**hemiparesis**), and optic tract (**hemianopsia**) are affected. Occlusion of the branches of the **posterior communicating artery** to the thalamus primarily causes sensory deficits

Complete occlusion of the **basilar artery** causes paralysis of all limbs (**tetraplegia**) and of the ocular muscles as well as **coma** (\rightarrow p. 342). Occlusion of the **branches of the basilar artery** can cause infarctions in the cerebellum, mesencephalon, pons, and medulla oblongata. The effects depend on the site of damage:

- **Dizziness, nystagmus, hemiataxia** (cerebellum and its afferent pathways, vestibular nerve).
- **Parkinson's disease** (substantia nigra), **contralateral hemiplegia** and **tetraplegia** (pyramidal tract).
- **Loss of pain and temperature sensation** (hypesthesia or anesthesia) in the ipsilateral half of the face and the contralateral limbs (trigeminal nerve [V] and spinothalamic tract).
- **Hypacusis** (auditory hypesthesia; cochlear nerve), **ageusia** (salivary tract nerve), **singultus** (reticular formation).
- Ipsilateral ptosis, miosis, and facial anhidrosis (**Horner's syndrome**, in loss of sympathetic innervation).
- **Paralysis of the soft palate** and **tachycardia** (vagal nerve [X]). **Tongue muscle paralysis** (hypoglossal nerve [XII]), **drooping mouth** (facial nerve [VII]), **squinting** (oculomotor nerve [III], abducens nerve [VI]).
- **Pseudobulbar paralysis** with global muscular paralysis (but consciousness maintained).

A. Effects of Abnormal Cerebral Perfusion

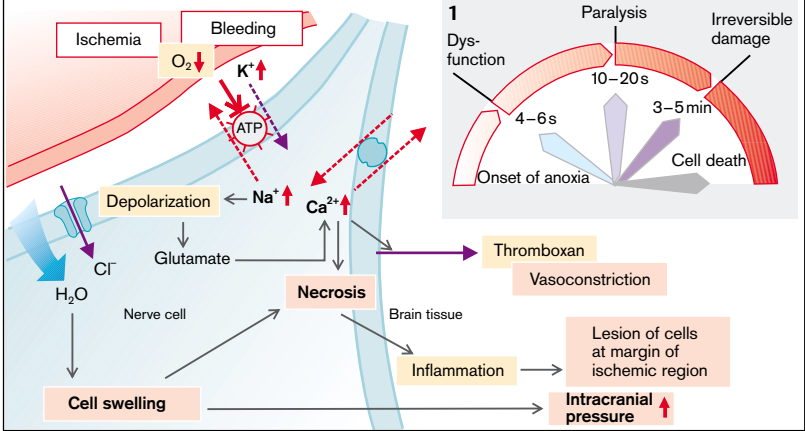

B. Vascular Occlusion as Cause of Ischemia

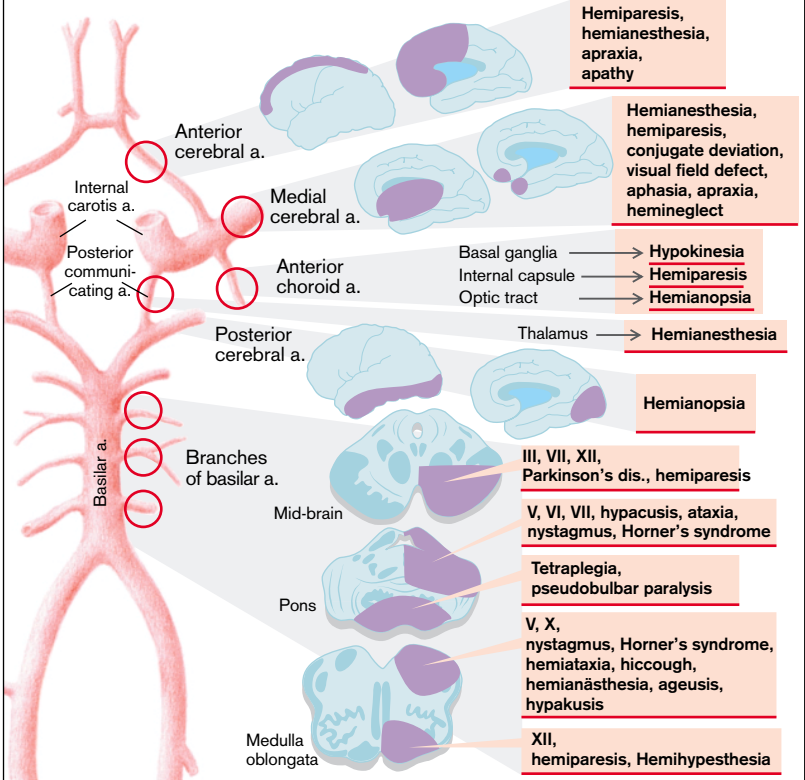

General Physiology

- Berne RM, Levy MN. *Physiology*. 4th ed. St. Louis: Mosby Inc.; 1998
- Despopoulos A, Silbernagl S. *Color Atlas of Physiology*. 4th ed. Stuttgart–New York: Thieme; 1991
- Guyton AC, Hall JE. *Textbook of Medical Physiology*. 9th ed. Philadelphia: W.B. Saunders Company; 1996
- Johnson LR. *Essential Medical Physiology*. 2nd ed. Philadelphia–New York: Lippincott–Raven Publishers; 1998
- Rhoades RA, Tanner GA. *Medical Physiology*. Boston–New York: Little, Brown and Company; 1995
- West JB. *Physiological Basis of Medical Practice*. 12th ed. Baltimore: Williams & Wilkins; 1990

General Pathophysiology

- Bennett JC, Plum F. *Cecil Textbook of Medicine*. 20th ed. Philadelphia: Saunders; 1996
- Cotran R, Kumar V, Robbins SL. *Pathologic Basis of Disease*. 5th ed. Philadelphia: Saunders; 1994
- Fauci AS, Braunwald E, Isselbacher KJ, Wilson JD, Martin JB, Kasper DL, Hauser SL, Longo DL. *Harrison's Principles of Internal Medicine*. 14th ed. New York: McGraw-Hill; 1998
- McCance KL, Huether SE. *Pathophysiology, The Biologic Basis for Disease in Adults and Children*. 2nd ed. St. Louis: Mosby-Year Book; 1994
- McPhee SJ, Lingappa VR, Ganong WF, Lange JD. *Pathophysiology of Disease, An Introduction to Clinical Medicine*. 2nd ed. Stamford (Connecticut): Appleton & Lange; 1997

Single Topics of Pathophysiology and Physiology

Cell Physiology

- Alberts B, Bray D, Lewis J, Raff M, Roberts K, Watson JD. *Molecular Biology of The Cell*. 3rd ed. New York: Garland; 1994
- Lodish H, Baltimore D, Berk A, Zipursky SL, Matsudaira P, Darnell J. *Molecular Cell Biology*. 3rd ed. New York: Freeman and Company – Scientific American Books Inc.; 1995

Blood and Immunology

- Kuby J. *Immunology*. 2nd ed. New York: Freeman and Company; 1994

Respiration and Acid–Base Balance

- Crystal RG, West JB, Barnes PJ, Weibel ER. *The Lung: Scientific Foundations*. 2nd ed. Philadelphia: Lippincott–Raven; 1996
- Halperin ML, Goldstein MB. *Fluid, Electrolyte and Acid-Base Physiology. A Problem-based Approach*. 2nd ed. Philadelphia: Saunders; 1994
- West JB. *Respiratory Physiology: The Essentials*. 5th ed. Baltimore: Williams & Wilkins; 1995

Kidney and Electrolytes

- Halperin ML, Goldstein MB. *Fluid, Electrolyte and Acid-Base Physiology. A Problem-based Approach*. 2nd ed. Philadelphia: Saunders; 1994
- Seldin DW, Giebisch G (eds). *The Kidney: Physiology and Pathophysiology*. 2nd ed. New York: Raven Press; 1992
- Massry SG, Glasscock RJ. *Textbook of Nephrology*. Vol. 1. 3rd ed. Baltimore: Williams & Wilkins; 1995

Stomach, Intestine, Liver

- Arias IM, Boyer JL, Fausto N, Jakoby WB, Schachter D, Shafritz DA. *The Liver, Biology and Pathobiology*. 3rd ed. New York: Raven Press; 1994

Johnson LR, ed. *Physiology of the Gastrointestinal Tract*. Vol.1 and 2. 3rd ed. New York: Raven Press; 1994

Misiewicz JJ, Forbes A, Price AB, Shorvon PJ, Triger DR, Tytgat GNJ. *Atlas of Clinical Gastroenterology*. 2nd ed. St. Lewis, MO: Wolfe Publishing (Mosby Year Book Europe); 1994

Netter FH. *The Ciba Collection of Medical Illustrations*. Vol. 3: Digestive System, Parts I–III. Ciba Pharmaceutical Co.; 1964

Slisenger MH, Fordtran JS. *Gastrointestinal Disease*. Vol.1 and 2. 5th ed. Philadelphia: Saunders; 1993

Heart and Circulation

Goldman MJ. *Principles of Clinical Electrocardiography*. 12th ed. Los Altos/Ca: Lange Medical Publications; 1986

Katz AM. *Physiology of the Heart*. 2nd ed. New York: Raven Press; 1992

Levine HJ. *Clinical Cardiovascular Physiology*. New York: Grune & Stratton; 1976

Lilly LS, ed. *Pathophysiology of Heart Disease*. Malvern/Pa: Lea & Febiger; 1993

Ross G. *Pathophysiology of the Heart*. New York: Masson Publishing USA; 1982

Schlant RC, Alexander RW. *The Heart, Arteries and Veins*. 8th ed. New York: McGraw-Hill; 1994

van der Werf T. *Cardiovascular Pathophysiology*. Oxford University Press; 1980

Hormones

Felig P, Baxter JD, Frohman LA. *Endocrinology and Metabolism*. 3rd ed. New York: McGraw-Hill; 1995

Greenspan FS, Strewler GJ. *Basic & Clinical Endocrinology*. 5th ed. Stamford (Connecticut): Appleton & Lange; 1997

Griffin JE, Ojeda SR. *Textbook of Endocrine Physiology*. 3rd ed. Oxford Univ. Press; 1996

Wilson JD, Foster DW. *Williams Textbook of Endocrinology*. 9th ed. Philadelphia: Saunders; 1998

Neuromuscular and Sensory System

Adams RD, Victor M. *Principles of Neurology*. 6th ed. New York: McGraw-Hill; 1997

Frazier A, Molinoff PB, Winokur A. *Biological Basis of Brain Function and Disease*. 2nd ed. New York: Raven Press 1993

Kandel ER, Schwartz JH, Jessell TM, eds. *Principles of Neural Science*. 3rd ed. Stamford (Connecticut): Appleton & Lange; 1992

Kaplan IH, Sadock BJ (eds). *Comprehensive Textbook of Psychiatry*. Vol. 1. 6th ed. (30th anniversary). Baltimore: Williams & Wilkins; 1995

Rosenberg RN, Prusiner SB (ed), Dimauro S, Barchi RL. *The Molecular and Genetic Basis of Neurological Disease*. 2nd ed. Boston: Butterworth-Heinemann; 1997

Pathobiochemistry

Scriver C, Beaudet AL, Sly W, Valle D (eds). *The Metabolic and Molecular Basis of Inherited Disease*. Vol.1–3. 7th ed. New York: McGraw-Hill; 1995

Pathology, Anatomy and Histology

Cotran R, Kumar V, Robbins SL. *Pathologic Basis of Disease*. 5th ed. Philadelphia: Saunders; 1994

Frick H, Leonhardt H, Starck D. *Human Anatomy 2*, Vol.1 and 2. Stuttgart–New York: Thieme; 1991

Kahle W, Leonhardt H, Platzer W. *Color Atlas/Text of Human Anatomy, Locomotor System*, Vol.1–3. 4th ed. Stuttgart–New York: Thieme; 1992

Williams PL, Warwick R, Dyson M, Bannister LH. *Gray's Anatomy*. 37th ed. New York: Churchill Livingstone; 1989

Pharmacology

Goodman LS, Gilman A (eds). *The Pharmacological Basis of Therapeutics*. 9th ed. New York: McGraw-Hill; 1996

Medical Dictionaries

Smith AD, Datta SP, Howard Smith G, Campbell PN, Bentley R, McKenzie HA. Oxford Dictionary of Biochemistry and Molecular Biology. Oxford: Oxford University Press; 1997

Journals

Annual Review of Physiology. Annual Review Inc. Palo Alto, California/USA
Nature Medicine. Nature America Inc., New York/USA
Nature. Macmillan Magazines, London/UK
NIPS (News in Physiological Sciences). Schultz SG, ed. Houston, Texas/USA
Physiological Reviews. The American Physiological Society, Bethesda, Maryland/USA
Reviews of Physiology, Biochemistry and Pharmacology. Springer Verlag: Berlin – Heidelberg – New York
Science. American Association for the Advancement of Science, New York/USA

A

- A₁, A₂ receptors, 6, 216
- a wave, electroretinogram, 324
- a wave, central venous pressure, 198, 202
- ABCR (ATP-binding carrier), retina, 324
- abducens nerve, 358 ff
- abetalipoproteinemia, 154, 247
- abnormal distribution, 76
- ABO blood group mismatches, hemostasis, 64
- ABO incompatibility, 52
- abortion, 56, 296
- ABP (androgen binding protein), 272
- abscess
 - tissue repair, 50f
 - brain, 338, 342, 358
 - pancreatitis, 160
- absences, 338
- absorption, gastrointestinal, 134
- ACAT (Acyl-CoA-Cholesterol-Acyltransferase), 164, 246
- ACE inhibitors, 210
- acenocumarol, 64
- acetaldehyde, 172
- acetaldehyde dehydrogenase, addiction, 354
- acetic acid, diabetes mellitus, 288
- acetone *see* ketone bodies
- acetylcholine, 332 f
 - breathing regulation, 82
 - cholelithiasis, 166
 - coronary circulation, 216
 - esophagus, 136 ff
 - neuromuscular transmission, 304
 - peptic ulcer, 144
 - signal transmission, 6 f
- acetylcholinesterase, 300, 304
- acetyl-CoA-cholesterol-acyl transferase, 164
- acetylsalicylic acid, 20
 - hemostasis, 64
 - eicosanoids, 296
 - pancreatitis, 158
- ACh (receptors)
 - see* acetylcholine
- achalasia, 138
- achlorhydria, 38
 - gastritis, 142
 - malabsorption, 152
- achromatopsia, 326
- acid aminoaciduria, 96
- acid base metabolism
 - see* acidosis, alkalosis
- acid lipase, 244
- acidosis (*see as well* H⁺), 88 ff
 - Addison's disease, 270
 - cardiac rhythm, 188
 - circulatory shock, 232
 - coronary heart disease, 220
 - diarrhea, 150
 - hyperthermia, 22
 - hypoxia, 84
 - kidney, 106, 110
 - liver failure, 174
 - phosphate, 130
 - potassium, 124
 - tumors, 16
 - ventilation, 66 ff, 82
- acinar cells, 158, 162
- acohol dehydrogenase, 354
- acquired immunodeficiency syndrome *see* AIDS
- acromegaly, 262 f, 286
- ACTH, 264 ff
 - diabetes mellitus, 286
 - hypertension, 212
 - signal transmission, 6
- actin-myosin, 224
- action potential, heart, 180 ff, 188, 126
- action potential, nerves, 302 ff
- activin, 274
- acute myeloid leukemia, 30
- acute pancreatitis
 - see* pancreatitis
- acute renal failure, 108 f, 230 ff, 250
- acute respiratory failure, 232
- acute-phase proteins, 50
- acute-phase response, 20, 48, 50
- acyl-CoA-cholesterol-acyl transferase, 246
- Adams-Stokes attack, 188
- adaptation, 4
- ADDC (antibody dependent cell-mediated cytotoxicity), 52
- Addiction, 354 f
- Addison's disease, 266, 270 f
 - circulatory shock, 230
- adenine phosphoribosyl transferase, 250
- adenoma, 256, 262
- adenosine deaminase, 58
- adenosine, acute renal failure, 108
 - coronary circulation, 216, 220
 - peptic ulcer, 144
 - signal transmission, 6
- adenylcyclase, acidosis, 90
 - calcium, 128
 - opiate receptor, 354
 - signal transmission, 6 f
- ADH (antidiuretic hormone), 260 f
 - adrenocortical hormones, 266, 270
 - circulatory shock, 226, 232
 - fever, 20
 - hepatorenal syndrome, 118
 - hypothalamus, 334
 - magnesium, 126
 - nephritis, 106
 - nephrotic syndrome, 104
 - renal hypertension, 114
 - signal transmission, 6 f
 - urinary concentration, 98 ff
 - urolithiasis, 120
 - vomiting, 140
 - water balance, 122
- adhesion, 156

- adhesion molecules,
atherosclerosis, 238
eicosanoids, 296
inflammation, 48 ff
tumors, 16
- adiposity *see* obesity
- adiuretin *see* ADH
- ADP, 60, 64, 216
- adrenal medulla
(*see* autonomic nervous
system) 332 f
- adrenaline *see* epinephrine
- adrenals, 266 ff, 332 f
lipoprotein, 246
- adrenergic
see (nor)epinephrine
- adrenocortical hormones,
266 ff, 342 (*see* cortisol,
aldosterone, testosterone)
- adrenocortical insufficiency,
270
- adrenogenital syndrome,
264 f, 274
hypertension, 210 ff
- adult respiratory distress
syndrome, 232
- advanced glycation end
products, 290 f,
322 ff, 348
- adventitia, 238
- adynamia, 124
- affinity, renal transport, 94 ff
- afibrinogenemia, 62
- afterpotentials, 226
- agammaglobulinemia, 58
- aganglionosis, 156
- AGE *see* advanced glycation
end products
- age-1, 18
- ageusia, 330, 360
- aggrecan, 172
- aggressiveness
androgen, 272
- aging, 18 f
- atherosclerosis, 236
deafness, 328
dementia, 348
diabetes mellitus, 290
emphysema, 78
hyperthermia, 24
olfaction, 330
somatotropin, 262
- agnosia, 326
- agranulocytosis, 58
- AIDS (acquired immune
deficiency syndrome), 58
- AIDS, gastritis, 142
malabsorption, 154
- AIDS-related complex, 58
- ailment, 320
- airways, 76, 80, 90
- akanthocytes, 168
- akinesia (*see* Parkinson's
disease), 312 f
heart, 222
- akinetopsia, 326
- ALA (*see* aminolevulinate)
- alanine-glyoxylate amino-
transferase, 242
- albumin, copper, 252
edemas, 234
hypothyroidism, 284
nephrotic syndrome, 104
- alcohol (ism), addiction, 354
- cerebellum, 316
consciousness, 342
EEG, 336
epilepsy, 338
esophagus, 138
gastritis, 142
gout, 250
hypoglycemia, 292
liver failure, 168 ff, 252
magnesium balance, 126
malabsorption, 154
memory, 346
motor unit, 306
olfaction, 330
pain, 320
pancreatitis, 158 ff
peptic ulcer, 146
phosphate balance, 130
tissue repair, 51
vomiting, 140
- aldosereductase, 290
- aldosterone (*see* mineral-
corticoids), 266 f
alkalosis, 86
Bartter's syndrome, 98
circulatory shock, 232
diabetes mellitus, 288
glomerulonephritis, 102 ff
hepatorenal syndrome,
118
hypertension, 210 ff
pregnancy, 116
signal transmission, 7
taste, 330
- alexia, 326
- alkaline phosphatase, 132
- alkalosis (*see as well*
H⁺), 86 ff
breathing regulation, 82
calcium, 128
Cushing's disease, 268
hypoxia, 84
insulin, 288
liver failure, 174
nephrotic syndrome, 104
phosphate, 130
potassium, 124
sleep disorders, 340
vomiting, 140
- alkaptonuria, 242
- allergens, 45, 48, 52
- allergies, 52 ff
circulatory shock, 230
gastrointestinal tract, 134
histamine, 294
- allodynia, 320
- allopurinol, 168
- Alport's syndrome, 242
- altitude, 82, 86
coronary heart disease,
218
pulmonary hypertension,
214
- aluminium, 130 ff
- alveoli, 66 ff
- alveolitis, 54
- Alzheimer's disease, 54 ff
apotic cell death, 12
memory, 346
olfaction, 330
- amacrine cells, 324
- Amadori, 290
- Amanita phalloides, 168
- amaurosis, 326
- amenorrhea, 276 f
androgens, 272
Cushing's disease, 268
obesity, 26
prolactin, 260
somatotropin, 262
- amines, 110, 174
- amino acids, 242 f
cerebellum, 316
diabetes mellitus, 290
gastrointestinal tract,
134, 154
hepatorenal syndrome,
118

- hormones, 258
insulin, 288, 292
liver failure, 174
renal excretion, 94 ff,
110, 116
somatotropin, 262
aminoaciduria, renal
excretion, 94 ff
 γ -aminobutyrate *see* GABA
 γ -aminobutyric acid *see*
GABA
 α -amino- β -ketoacid, pte,
heme synthesis, 254
aminolevulinat, 254
aminolevulinat syn-
thase, 254
aminolevulinatdehydro-
genase, 254
 δ -aminolevulinic acid,
36, 254
aminopterin, 34
ammonia, 92, 174, 342
amnesia, 346 ff
amniotic fluid, 64
AMP, 250
AMPA receptor, 338
amphetamines, 312, 350 ff
amplitude, blood pressure,
206
amygdala, 330, 346
amylase, 152
 α -amylase, 134
 β -amyloid precursor, 348
amyloidosis, 102, 170
amyotrophic lateral sclerosis,
12, 306
anabolics, 274
anaemia *see* anemia
anaerobic glycolysis,
30, 88, 216
tumor cells, 16
anal fissure, 156
analgesia, 320
analgesic asthma, 296
analgesics, 354
anaphase, 2
anaphylactic shock, 52, 230
anaphylaxins, 50
anaphylaxis, 52 f, 234
Andersen, 244
androgen (*see* testosterone),
272 f
androgen-binding protein,
272
androstenedione, 264,
274, 278
anemia, 30 ff, 40
Addison's disease, 270
blood pressure, 206
cobalamine, 34
coronary heart dis-
ease, 218
diffusion abnormalities, 70
gastrectomy, 148
heme synthesis, 254
hypothyroidism, 284
hypoxia, 84
icterus, 168
malabsorption, 154
portal hypertension, 170
renal disease, 102, 110
tumors, 16
anergy, 45, 56
anesthesia, 342 f
anemias, 36
sensory system, 318
pain, 320
stroke, 360
anesthetics, neuromuscular
transmission, 304
anesthetics, taste, 330
aneurysm, 212, 238 f, 360
ANF (atrial natriuretic factor)
see atriopeptin
angina pectoris, 218 ff
aortic stenosis, 198
aortic regurgitation, 200
coronary heart disease, 218
mitral regurgitation, 196
somatotropin, 262
vasculitis, 240
angiogenesis, 16
angioneurotic edema, 294
angioplasty, 220
angiostatin, 16
angiotensin (I, II), 122 f
acute renal failure, 108
adrenocortical hormones,
266 ff
antidiuretic hormone, 260
Bartter's syndrome, 98
circulatory shock, 232
edemas, 234
glomerular disease, 102 ff
hepatorenal syndrome,
118
hypertension, 208 ff
pregnancy, 116
prolactin, 260
signal transmission, 6 f
angiotensinogen, 114, 268
angiotrophic mediators, 324
anhidrosis, 360
anion exchangers, 96
anismus, 156
ankle edema, 234
ankylosing spondylitis, 56
ankyrim, 40
anlage, 274
anopsia, 326
anorectal inhibitory reflexes
constipation, 156
anorexia nervosa, 26, 334
anosmia, 330
anoxia *see* hypoxia
ANP *see* atriopeptin
antacids, 146, 150
anterior cerebral artery, 360
anterior commissure, 342
anterior pituitary, 350
anterior temporal lobes, 348
anterolateral tract, 318
antibiotics, deafness, 328
gastritis, 142
malabsorption, 154
peptic ulcer, 146
antibodies, 48 ff
Cushing's disease, 268
female sex hormones, 274
gastrointestinal tract, 134
neuromuscular trans-
mission, 304
tumors, 16
antibody-dependent cell-
mediated cytotoxicity, 52
anticoagulants, 64
anticonvulsives, 342
antidiuresis, 100 f, 122
Antidiuretic Hormone
see ADH
antigen-presenting
cells, 44 ff
antigens, 42 ff
gastrointestinal tract, 134
obstructive lung disease,
76
antigravity muscles, 310
antiminerlocorticoid, 276
anti-Müller hormone, 278
 α_2 -antiplasmin, 62
antipsychotics, 314
antipretics, 20

- antithrombin III, 60, 220
 α_1 -antitrypsin, 60, 78, 174
antrum, 148, 160
anuria, 108 f, 158
anxiety, 340, 346
aorta, aneurysm, 64,
230, 238
atherosclerosis, 236 ff
cardiac cycle, 178
circulatory shunts, 204
hypertension, 212
aortic coarctation, 114, 210
aortic regurgitation, 200 f
aortic stenosis, 198 f,
218, 222
AP-1, 7
apathy, 22, 174, 360
APC *see* antigen
presenting cells
aphagia, 334
aphasias, 344 f
aphemia, 344
apheresis, 247
aphthous ulcers, 154
aplasia, 4, 256
aplastic anemia, 12, 30 ff
apnea, 24, 340
Apo a (lipoprotein), 236
Apo-1 *see* CD 95 (FAS/Apo-1)
ApoA, lipoprotein, 246
ApoB, lipoprotein, 238, 246 f
ApoC, lipoprotein, 247
ApoE, lipoprotein, 246 f, 348
apolipoproteins, 246 f,
236, 348
apomorphine, 140
apoptosis, 12 ff
acidosis, 90
immune defense, 45
nerve cells, 300
Parkinson's disease, 312
hyperkinesias, 314
apotransferrin, 38
appetite, 26, 284, 292
apraxia, 360
APRT (adenine phosphori-
bosyl transferase), 250
aquaporins, 100, 260
aqueduct, 356
aqueous humor, 322
arachidonic acid, 7, 48, 296 f
arachnoid villi, 356
ARAS (ascending reticular
activating system), 340 ff
ARC *see* AIDS related complex
arcuate fasciculus, 344
arcuate nucleus, 26
ARDS (acute respiratory
distress syndrome), 232
area 22, aphasias, 344
area 28, memory, 346
area 39, aphasias, 344
area 40, aphasias, 344
area 44, aphasias, 344
area postrema, 140, 356
area preoptica, 20
areflexia, 310
arginine, 86, 88, 96
arrectores pilorum, 332
arrhythmia, 186 f
aortic stenosis, 198
Ca²⁺, 128
circulatory shock, 230
coronary heart disease,
220, 222
heart failure, 226
hemochromatoses, 252
hyperthermia, 22 ff
magnesium balance, 126
arterioles, hypertension, 208
arteriosclerosis
see atherosclerosis
arteriovenous fistulae, 204
arteriovenous O₂ differ-
ence, 70, 84, 194, 216
arteriovenous shunt, 66
arthritis, aortic regurgi-
tation, 200
chronic renal failure, 110
gout, 250
phosphate balance, 130
arthrosis deformans, 262
Arthus' phenomenon, 54
ASAT (aspartate aminotrans-
ferase), 222
asbestos, 48, 74
Ascaris, 156
ascending reticular activating
system, 340 ff
ascites, 170 ff, 234
circulatory shock, 230
esophagus, 136
pancreatitis, 160
pericarditis, 228
salt balance, 122
ascorbic acid, 252
aspartate aminotrans-
ferase, 222
asphyxia, 294
aspiration, 140
aspirin, 146, 296
association tracts, 318
associations, 352
astereognosis, 318
asthma, 52 f
distribution ab-
normalities, 72
eicosanoids, 296
heart failure, 226
obstructive lung disease, 76
pulmonary hypertension,
214
signal transmission, 6
astigmatism, 322
astrocytes, 356
astrosyctia, 326
asystole, 24, 186 ff
ataxia, 318
Alzheimer's disease, 348
cerebellum, 316
multiple sclerosis, 302
atelectasis, 74
distribution ab-
normalities, 72
hyperoxia, 84
tumors, 16
atheroma *see* atherosclerosis
atherosclerosis, 236 ff
aneurysm, 238
aortic regurgitation, 200
constipation, 156
coronary heart disease,
216 ff
Cushing's disease, 268
estrogens, 276
glomeruli, 102
hypertension, 210, 212
hypothyroidism, 284
lipidoses, 244
lipoproteins, 247
obesity, 26
Parkinson's disease, 312
athetosis, 314
athletes, 186, 206
atopic dermatitis, 52
atopic individual, 296
ATP, coronary circulation, 216
erythrocytes, 30
esophagus, 136
hemolytic anemias, 40
hypoxia, 84
tissue repair, 50

- ATP-binding carrier,
 blindness, 324
atransferrinemia, 252
atresia, 140
atria, 178 ff
 antidiuretic hormone, 260
 cardiac rhythm, 186
 circulatory shunts, 204
 mitral stenosis, 194
 pericarditis, 228
 right heart valve
 defects, 202
 salt balance, 122
 thromboembolism, 240
atrial fibrillation, 186 f
 hyperthyroidism, 282
 valve defects, 194, 202
atrial flutter, 186
atrial gallop, 220
atrial natriuretic factor
 see atriopeptin
atrial pressure, 198
atrial septal defect, 194
atrial tachycardia, 186
atrial natriuretic factor, 92
atriopeptin, 122 f
 adrenocortical hormones,
 266
 chronic renal failure, 112
 circulatory shock, 232
 hypertension, 210
 salt balance, 122
 signal transmission, 6
atrioventricular node, 180
atrium see atria
atrophy, 4
atropin, 82
auditory association
 cortex, 344
auditory cortex, 344
auscultatory gap, 206
autoantibodies, 52 ff, 56 f
autocrine, 256
autoimmune diseases,
 48, 56 f
 adrenocortical hormones,
 266
 androgens, 272
 antidiuretic hormone, 260
 cell death, 12
 diabetes mellitus, 286
 esophagus, 138
 gastritis, 142
 hyperthyroidism, 280
 hypoglycemia, 292
 multiple sclerosis, 302
 myastheny, 304 ff
 automatic bladder, 332
 autonomic nervous
 system, 332 f
 diabetes mellitus, 290
 hypothyroidism, 284
 autonomy, heart, 180
AV fistula, 206
AV node see atrioventricular
 node
AVD₀ see arteriovenous
 O₂ difference
AVP see ADH
awakening, 340
axillary hair, 272, 276
axon, 302, 306
axonal transport, 300
A-β-lipoproteinemia, 247
- B**
- B cells, pancreas, 286, 292
B lymphocytes, 42 ff, 58 f
B₁₂ see vitamin B₁₂
B7 protein, 45
Babinski's sign, 310
bacteria (microorganisms),
 autoimmune diseases, 56
 cholelithiasis, 164, 166
 circulatory shock, 230
 CSF, 356
 fever, 20
 gastritis, 152
 immune defense, 42 ff
 inflammation, 48 ff
 intestine, 134, 150, 156
 liver failure, 118, 174
 nephritis, 106
 obstructive lung disease,
 76
 pain, 320
 peptic ulcer, 146
 valve defect, 194
balance, 316, 330
balloon dilation, 194
barbiturates, 82, 230, 260
Barlow's syndrome, 196
barrel chest, 76 ff
Bartter's syndrome, 98 f,
 126, 296
basal forebrain, 346
basal ganglia, 312 f
 aphasias, 344
 depression, 350
 kernicterus, 356
 memory, 346
 stroke, 360
basal metabolism, 282
basal nucleus of Meynert,
 348
basement membrane, 102 ff
basilar artery, 360
basilar membrane, 328
basophil granulocytes, 48
 Cushing's disease, 268
 histamine, 294
 peptic ulcer, 146
bathmotropism, 182 f, 332 f
bax, 12
Bc12, 12 ff
beard, 272
Becker's dystrophy, 308
Becker's myotonia, 306
behavior, 352 ff
benzbromarone, 250
Bernard-Soulier syn-
 drome, 64
beta cells, 286, 292
betaine, 110
b-FGF, 348
BFU-E, 32
bicarbonate, 86 ff, see HCO₃⁻
biglycan, 172
biguanides, 154
bile, 134 f, 164 ff
 cell growth, 2
 copper, 252
 cystic fibrosis, 162
 diarrhea, 150 ff
 esophagus, 138
 gastritis, 142
 heme synthesis, 254
 lipoprotein, 247
 pancreatitis, 158
 thyroid hormones, 282
 vomiting, 140
 Wilson's disease, 252
bilharziasis, 54, 234
bilirubin, 168 ff
 cholelithiasis, 164
 circulatory shock, 232
 CSF, 356
 erythrocyte, 30
 gastrointestinal tract, 134
Billroth, 148

- bipolar cells, 324
bipolar disorder, 350
bird fancier's lung, 54
birth, 38, 204
bisexual gonads, 278
bitemporal hemianopsia, 262, 326
bladder, 332
bleeding, 60 ff
 atherosclerosis, 238
 cerebral, 310, 338, 342, 356 ff
 circulatory shock, 230 ff
 erythrocyte, 32
 liver failure, 174
 malabsorption, 154
 pancreatitis, 158
 peptic ulcer, 146
 portal hypertension, 170
blind loop syndrome, gastrectomy, 148
 malabsorption, 152
blind sight, pupillary sphincter, 326
blind-loop syndrome
 cobalamine, 34
blindness, 322 ff
 diabetes mellitus, 290
 stroke, 360
 vasculitis, 240
blister, 24
blood, 28 ff
blood cells, 28
blood clotting, 28, 60 ff
 bradykinin, 294
 chronic renal failure, 110
 diabetes mellitus, 290
 liver failure, 174
 malabsorption, 154
 pain, 320
 pancreatitis, 158
 portal hypertension, 170
 tumors, 16
blood flow, 176 ff
 brain, 24, 236, 360 f
 coronary circulation, 216
 kidney, 102 f
 malabsorption, 154
 peptic ulcer, 146
 schizophrenia, 352
blood pressure, 206 ff
 acidosis, 90
 adrenocortical hormones, 266 ff
 aortic valve defects, 198 ff
 autonomic nervous system, 332
 breathing regulation, 82
 circulatory shock, 230 ff
 coronary heart disease, 218 ff
 edemas, 234
 hepatorenal syndrome, 118
 histamine, 294
 hypertension (see hypertension), 208 ff
 hyperthermia, 22 ff
 kidney, 92, 102 f, 110, 114 ff
 magnesium, 126
 pain, 320
 pericarditis, 228
 portal hypertension, 170
 pregnancy, 116
 salt balance, 122
 thyroid hormones, 282 ff
blood transfusions, 40, 52, 252
blood vessels see vasodilation, vasoconstriction
blood viscosity, 208, 232, 290
blood volume, 86, 176 f
blood brain barrier, 300, 356 f
 breathing regulation, 82
 vomiting, 140
bloodlettings, 252
blot breathing, 82
blue bloaters, 78
body image, 318
body temperature see temperature
bombesin, 144
bone, 132 f
 acid-base, 86 ff
 aging, 18
 androgens, 272
 calcium, 128
 Cushing's disease, 268
 eicosanoids, 296
 female sex hormones, 276
 gout, 250
 kidney, 96
 magnesium, 126
 phosphate, 130
 somatotropin, 262
 thyroid hormones, 282 ff
 tumors, 16
 Wilson's disease, 252
bone conduction, 328
bone marrow, 28 ff
 cell growth, 2
 immune defense, 42 f, 50 ff
 iron deficiency, 38
 Lipidoses, 244
Botalli, 202
botulinus toxin, 300, 304
bow-legs, 132
BPG (bisphosphoglycerate), 282, 290
bradycardia, 186 ff
 aortic regurgitation, 200
 cerebral edema, 358
 hyperthermia, 24
 hypothyroidism, 284
 obesity, 26
bradykinin, 294 ff
 coronary circulation, 216
 edemas, 234
 hemostasis, 60
 hepatorenal syndrome, 118
 inflammation, 48
 pain, 320
 pancreatitis, 158
 urinary concentration, 100
brain, 298 ff
 cell growth, 4
 circulation, 176, 230
 glycogen storage diseases, 244
 heart failure, 226
 hemostasis, 64
 hyperoxia, 84
 salt balance, 122
brain stem, 350
brain tumor, 16, 212
branched-chain, amino acids, 242
brancher enzyme, 244
breast-feeding, 38, 152
breathing see respiration
breathing regulation, 82 f
Broca's aphasia, 344 f, 360
bronchi, 76 ff
 alkalosis, 90
 autonomic nervous system, 332
 cystic fibrosis, 162
 distribution abnormalities, 72

- eicosanoids, 296
 histamine, 294
 serotonin, 294
 bronchial arteries, 176, 214
 bronchial carcinoma, 16
 bronchiectasis, 162
 bronchitis, 72, 76f, 214
 bronze disease, Addison's disease, 252, 270
 Brown-Sequard's syndrome, 318
 brush-border, 152
 Bruton-type tyrosine kinase, 58
 Budd-Chiari syndrome, 170
 Buerger's disease vasculitis, 240
 buffalo hump, 268
 buffer, 86 ff, 130
 bulimia, 26, 40
 bundle branch block, 188
 burning, 240
 burns, bradykinin, 294
 circulatory shock, 230
 gastritis, 142
 histamine, 294
 peptic ulcer, 146
 porphyria, 254
 salt balance, 122
 burst-forming units, 32
 2,3-butyleneglycol, 110
 b-wave, electroretinogram, 324
 bypass, 220
- C**
- C reactive protein, 50
 C3a, 50, 294
 C3b, 44, 50
 C4a, 50
 C5a, 50, 294
 Ca²⁺ (see Ca²⁺ channels), 128 ff
 acidosis, 88
 alkalosis, 90
 antidiuretic hormone, 260
 bone, 132
 breathing regulation, 82
 cell death, 12
 cholelithiasis, 164
 cirrhosis, 172
 consciousness, 342
 CSF, 356
 Cushing's disease, 268
 eicosanoids, 296
 epilepsy, 338
 gastroectomy, 148
 heart, 182, 188, 226
 hemostasis, 60
 hyperkinesias, 314
 inflammation, 48
 magnesium, 126
 malabsorption, 152
 nerve cells, 300
 pancreatitis, 158
 renal excretion, 94, 98
 renal hypertension, 114
 somatotropin, 262
 stroke, 360
 urolithiasis, 120f
 renal disease, 106110ff
 Ca²⁺ channel blockers, 182, 188, 220, 226
 defects, 306
 epilepsy, 338
 heart, 182, 188
 hyperthermia, 22
 insulin release, 292
 neuromuscular transmission, 304
 renal transport, 98
 Ca²⁺ receptor, 98 ff, 126, 128 ff
 Ca²⁺ spark, 182
 Ca²⁺-ATPase, 182, 226
 Cabrera circle, 184
 cachectin, 20
 cachexia, 16, 20, 26f
 cacostmia, 330
 cadmium see Cd²⁺
 caecum, 134
 caffeine, 100
 CaHPO₄ see Ca²⁺
 calcification, 228, 238
 calcitonin, 6
 calcitonin gene-related peptide, 320
 calcitriol, 128 ff
 calcium, see Ca²⁺
 calmodulin, 7
 CaM kinase, 7
 cAMP, 6f
 antidiuretic hormone, 260
 coronary circulation, 216
 cystic fibrosis, 162
 diarrhea, 150
 histamine, 294
 opiate receptor, 354
 cAMP-responsive element binding protein, 6, 354
 cancer see tumor
 Candida albicans, 142
 capillary pulsation, 200
 caput medusae, 170
 carbohydrates (see glucose etc.), 244 ff
 carbon monoxide, 84, 236, 346
 Carbonate, see HCO₃⁻
 carbonic anhydrase, acidosis, 88
 gastritis, 142
 glaucoma, 322
 renal transport, 96
 γ-carboxylation, 60
 carcinoid, 142, 294
 Carcinoma, see tumor
 cardiac arrest, 24, 186 ff
 cardiac arrhythmias see arrhythmia
 cardiac contractility, 224 ff
 acidosis, 90
 circulatory shock, 232
 histamine, 294
 insulin, 288
 thyroid hormones, 282 ff
 cardiac excitation (see as well myocardial, heart), 176 f
 cardiac glycosides (see digitalis), 182
 cardiac index, 176
 cardiac muscle, 4, 224 ff
 cardiac nerves, 182
 cardiac output, 176 ff
 aging, 18
 circulation, 176
 hyperthyroidism, 282
 portal hypertension, 170
 respiration, 66
 cardiac rhythm, 186 ff
 cardiac valves, 178, 194 ff
 cardiogenic shock, 222, 230
 cardiomegaly, 244
 cardiomyopathy, circulatory shock, 230
 heart failure, 224
 hemochromatosis, 252
 thromboembolism, 240
 caries, 140
 carotid, 360
 carpal tunnel syndrome, 262
 cartilage, 250, 262

- caspsases, 12
catabolism, diabetes mellitus, 288
inflammation, 50
thyroid hormones, 282
tumor, 16
catalase, 42, 254
cataract, 290f, 322f
catecholamines
(see [nor]epinephrine),
Addison's disease, 270
bradykinin, 294
breathing regulation, 82
coronary circulation, 216
Cushing's disease, 268
depression, 350
heart failure, 226
histamine, 294
hypertension, 208, 212
potassium balance, 124
thyroid hormones, 282
catechol-orthomethyl-trans-
ferase, 250
cation channels, 300, 304
caudate nucleus, 312, 344
CCK (cholecystokinin),
cholelithiasis, 166
esophagus, 136
gastrectomy, 148
insulin release, 292
malabsorption, 152
signal transmission, 7
CCR5, 58
CD18, 58
Cd²⁺, 38, 330
CD4, 45, 58
CD40, 45, 58
CD8, 44, 56
CD95 (Fas/Apo1), 7, 12, 16, 45
cdc2, 2
celiac disease, 54, 154
cell cycle, 2
cell death, 10ff
Alzheimer's disease, 348
hyperkinesias, 314
nerve cells, 300
stroke, 360
cell growth, see proliferation
cell volume, 122f
acidosis, 90
Alzheimer's disease, 348
antidiuretic hormone, 260
cell death, 10ff
cerebral edema, 358
chronic renal failure, 112
consciousness, 342
eicosanoids, 296
epilepsy, 338
insulin, 288
pancreatitis, 158
portal hypertension, 170
signal transmission, 7
stroke, 360
central nervous system
see nervous system
central venous pressure,
176ff
circulatory shock, 230
salt balance, 122
centralization, 226, 232
centrilobular emphysema
see emphysema
centriole, 2
ceramide, 7, 12
cerebellum, 316ff
basal ganglia, 312
depression, 350
descending motor
tracts, 310
memory, 346
multiple sclerosis, 302
sensory system, 318
stroke, 360
vestibular system, 330
cerebral blood flow
see blood flow, brain
cerebral cortex,
depression, 350
EEG, 336
memory, 346
vestibular system, 330
cerebral edema, 358ff
antidiuretic hormone, 260
chronic renal failure, 110
hypertension, 212
salt balance, 122
cerebral infarction
see stroke
cerebrospinal fluid, 22, 356f
ceruloplasmin, 38, 252
cervix, 2, 276
CF see cystic fibrosis
CFTR see cystic fibrosis
CFU-E see colony forming
units
cGMP, 6
coronary circulation, 216
inflammation, 48
CGRP (calcitonin gene related
peptide), 320
Chagas' disease, 156
channel defects, 306f
Charcot-Maire-Tooth,
302, 306
Chediak-Higashi
syndrome, 58
chemokines, 48
chemoreceptor trigger
zone, 140
chemoreceptors, 140, 148
chemotaxis, 42ff, 238, 296
chemotherapeutic
agents, 58, 274
chenodeoxycholate, 164
Cheyne-Stokes breathing,
82
chief cells, 144
Chlamydia pneumoniae, 236
chloride see Cl⁻
chlorophenylalanine, 350
cholangitis, 166ff, 174
cholecystectomy, 166
cholecystitis, 166
cholecystokinin see CCK
choledochal duct, 160
cholelithiasis, 164ff
cholera toxin, 6, 150
cholestasis, 166ff, 174
cholesterol, 244ff
adrenocortical
hormones, 264
atherosclerosis, 236
cholelithiasis, 164, 168
female sex hormones, 276
hepatorenal syn-
drome, 118
inflammation, 48
nephrotic syndrome, 104
thyroid hormones, 282ff
cholesterol-ester storage
disease, 244
cholesteryl ester, 246
cholestyramine, 154, 247
choline, 304
choline-acetyl transferase,
348
cholinergic, 332f
Alzheimer's disease, 348
basal ganglia, 312
Parkinson's disease, 314
chondrocytes, 2
chorda tympani, 330

- chordae tendineae, 194, 196, 222
- chorea, 314
- choriomammotropin, 286
- choroid artery, 360
- choroid plexus, 356
- choroid vessels, 324
- chronic bronchitis
 see bronchitis
- chronic occlusive arterial disease, 238
- chronic renal failure, 110 ff
- chronotherapy, 340
- chronotropism, 332
- chylomicrons, 154, 246 ff, 288
- chyme, gastrointestinal tract, 134, 148
- chymotrypsin, 152
- cilia, 76
- ciliary body, 322
- cingular gyrus, 320, 352
- circadian rhythm, 334, 340
- circulation, 176 ff
 acidosis, 88
 hypothalamus, 334
 hypoxia, 84
- circulatory shock, 176, 230 ff
 anemias, 36
 pancreatitis, 158
 peptic ulcer, 146
 pericarditis, 228
 pulmonary hypertension, 214
- circulatory shunts, 204 ff
- circumventricular organs, 356
- cirrhosis, *see* liver cirrhosis
- cisplatin, 328
- 11-cis-retinol, 324
- citrate, diarrhea, 150
 hemostasis, 62
 pancreatitis, 160
 urolithiasis, 120
- citrus fruits, 138
- c-Jun, 7
- c-kit ligand, 28
- CK-MB (creatine kinase muscle, brain), 222
- Cl⁻, cell death, 10
 cystic fibrosis, 162
 renal transport, 98 ff
- Cl⁻ channels, apoptosis, 12
 Bartter syndrome, 98
 cystic fibrosis, 162
 diarrhea, 6, 150
 eicosanoids, 296
 epilepsy, 338
 magnesium, 126
 myotonia, 306
- clasp-knife effect, 310
- class jump, 45
- clathrin, 246
- claudication, vasculitis, 240
- clearance renal, 94, 104
- click, 200
- clonal deletion, 42, 56
- clonal expansion, 45
- clonal selection, 42, 45
- clonic cramps, 338
- clonidine, 350
- Clostridium difficile, 150
- clotting, *see* blood clotting
- clotting tests, 62
- clubbed toes, 204
- CNS (central nervous system)
 see nervous system
- CO *see* cardiac output and carbonmonoxide
- CO₂, acidosis, 88
 alkalosis, 86, 90
 breathing regulation, 82
 diffusion abnormal-ities, 70
 distribution abnormal-ities, 72
 respiration, 66 ff
 sensory system, 318
- Co²⁺, 38
- CO₃²⁻, 132
- coagulation, 60 ff
 bradykinin, 294
 Cushing's disease, 268
 female sex hormones, 276
- coagulopathies, 62 ff
- coated pit, 246
- cobalamine, 34 f
 folate, 34
 gastroectomy, 148
 gastritis, 142
 hemostasis, 64
 malabsorption, 134, 152 ff
- cocaine, addiction, 354
- myocardial infarction, 222
- olfaction, 330
- schizophrenia, 352
- taste, 330
- colchicine, 154
- cold (*see* hypothermia), 48, 318
- cold intolerance, 284
- colic, 120, 166
- colipase, 152
- colitis, 156
- collagen, athero-sclerosis, 238
 bone, 132
 cell growth, 4
 cirrhosis, 172
 Cushing's disease, 268
 diabetes mellitus, 290
 heart failure, 226
 hemochromatoses, 252
 hemostasis, 60
 hypothyroidism, 284
 restrictive lung disease, 74
 somatotropin, 262
 tissue repair, 50 f
- collecting ducts, 98 ff, 124, 260
- colloidal osmotic pressure, 234
- colon, 150, 156, 160
- colony-forming units, 32
- colony-stimulating factor, 28
- color vision, 324 f
- coma, 342 f
 aortic stenosis, 198
 calcium, 128
 cerebral edema, 358
 chronic renal failure, 110
 circulatory shock, 232
 diabetes mellitus, 288
 epilepsy, 338
 gastroectomy, 148
 hyperthermia, 20 ff
 hypoglycemia, 292
 hypothyroidism, 284
 liver failure, 174
 phosphate, 130
 porphyria, 254
 salt balance, 122
 stroke, 360
- coma dépassé, 342 f
- commissural fibers, 336, 342
- compatibility, 40
- compensatory pause, 186
- complement, 42 ff, 50 ff
 fever, 20
 hemolytic anemias, 40
 histamine, 294
 pancreatitis, 158

- compliance, heart, 204, 220
 lung, 74, 80
COMT (catechol-orthomethyl-transferase), 350
concave lens, 322
concentrating mechanism, 100f, 110, 260
concentric hypertrophy, 198
conditioning, 346
conducting system, heart, 180, 190
conduction nerves, 302, 306
conductive hyposmia, 330
cones, 324
confabulations, 346
confusion, 22, 110, 348f
congestive liver, 172
congestive shock, 230
conjunctivitis, 294
Conn's syndrome, 212, 266
connective tissue, 236
connexin, 302
consciousness, *see* coma
consensual reaction, 326
constipation, 156f
 calcium, 128
 hypothyroidism, 284
 magnesium, 126
 porphyria, 254
constrictive pericarditis, 228
contact dermatitis, 54
contact inhibition, 4
contact lens, 322
contraceptive pills, 274f
 cholestasis, 168
 hypertension, 212
 venous disease, 240
contractility, *see* cardiac contractility
conversion, Hormones, 256
converting enzyme, 210
convex lens, 322
convulsions, alkalosis, 90
 calcium, 128
 fever, 20
 gastrectomy, 148
 glycogen storage disease, 244
 magnesium, 126
 phosphate, 130
copper, 20, 38, 252f
coproporphyrins, 254
cor pulmonale, 74ff, 214f, 244
Cori, 244
cornea, 84, 252, 322f
coronary circulation, 76, 216ff
 aortic regurgitation, 200
 aortic stenosis, 198
 vomiting, 140
coronary heart disease, 218ff, 224, 236ff
 circulatory shock, 232
 lipoprotein, 247
 mitral regurgitation, 196
corpus callosum, 342
corpus luteum, 12, 274f
corpus striatum, 312
cortex, *see* cerebral cortex
cortical blindness, 326
cortical tracts, 310
corticoliberin, *see* corticotropin releasing hormone
corticospinal tracts, 312
corticotropin, 264f
 autonomic nervous system, 332
 breathing regulation, 82
 hypothalamus, 334
 signal transmission, 6
corticotropin-releasing hormone, 20, 266f
 Alzheimer's disease, 348
 adrenocortical hormones, 264
cortisol, 258, 264ff
 apotic cell death, 12
 bone, 132
 diabetes mellitus, 286ff
 eicosanoids, 296
 female sex hormones, 276
 hypertension, 208, 212
 hypoglycemia, 292
 hypothalamus, 334
 lipoproteins, 246
 obesity, 26
 peptic ulcer, 146
 phosphate, 130
 somatotropin, 262
 thyroid hormones, 280
 tumors, 16
 cosmetics, 54
 coughing, hyperoxia, 84
 coumarin, 64
 coxsackievirus, 228
 ⁵¹Cr, 32
 cramps, *see* convulsions
craniotabes, 132
creatine, 308
creatine kinase, 222, 308
creatinine, 92ff, 110, 308
CREB (cAMP responsive element binding protein), 6, 354
crescendo murmur, 194
cretinism, 284
Creutzfeldt-Jakob disease, 348
CRH, *see* corticotropin releasing hormone
cribriform plate, 330
Crigler-Najjar syndrome, 168
Crohn's disease, 154, 164
CRP (c-reactive protein), 50
crystals, acute renal failure, 108
 cholelithiasis, 164
 gout, 250
 inflammation, 50
 uroolithiasis, 120
CSF (colony stimulating factors), 28
CSF (cerebrospinal fluid), 356f
CSFs blood, 28
CTZ (chemoreceptor trigger zone), 140
curare, 304
Cushing's disease, 210ff, 266ff, 286
cuts, 48
CVP, *see* central venous pressure
c-wave (electroretinogram), 324
CXCR4 (chemokine receptor), 58
cyanide, 330
cyanosis, (*see* hypoxia), 70, 80, 84f, 204
cyclic adenosine monophosphate, *see* cAMP
cyclines cell growth, 2, 14
cyclo-oxygenase, 7, 296
 fever, 20
 hemostasis, 64
 peptic ulcer, 146
cyclosporin A, 45, 168
cystathionine- β -synthase, 242
cysteine, *see* cystine

- cystic fibrosis, 162 f
cholestasis, 168
liver failure, 174
malabsorption, 152
obstructive lung disease, 76
- cystic fibrosis transmembrane conductance regulator, 162
- cystine, 242
acidbase, 86 ff
malabsorption, 154
renal transport, 96
uroolithiasis, 120
- cystinosis, 242
- cystinuria, 96, 120 f, 154, 242
- cytochrome c, 12, 254
- cytokines, 20, 48, 268
- cytokinesis, 2
- cytolysis, 44 f, 52
- cytomegalovirus, 142
- cytoprotection, 144
- cytoskeleton, 40
- cytostatica, 58, 274
- cytotoxic edema, 358
- cytotoxic T cells, 44, 58
- D**
- D₁, D₂ receptor, *see* dopamin
- DAF (decay accelerating factor), 40
- DAG (diacylglycerol), 7
- dantrolene, 22
- DAPs (depolarizing after potentials), 188
- D-CDK₄, *see* cyclins
- DCT1 (iron carrier), 38
- DDT, 316
- dead space, 68, 78
- Deafness, 284, 328 f
- death, 18 f
aortic stenosis, 198
atherosclerosis, 236
cerebral edema, 358
EEG, 336
glycogen storage diseases, 244
heart failure, 226
hemochromatoses, 252
lipidoses, 244
muscular dystrophy, 306
debrancher enzyme, 244
- decay accelerating factor, 40
- decompensation, heart failure, 224 f
- decomposition of movement, 316
- decorin, 172
- decrecendo murmur, 200
- dedifferentiation, 2
- defecation, 156, 332
- defensins, 44
- defibrillator, 190
- degenerative disease, 302, 316, 348
- deglutition, 136
- dehydration, 122 ff, 260 f
Addison's disease, 270
diabetes mellitus, 288
gastroctomy, 148
7-dehydrocholesterol, 132
- dehydro-epiandrosterone, 268
- Dejerine-Sottas syndrome, 302
- delayed hypersensitivity, 54
- delayed sleep phase insomnia, 340
- deletion phenomenon, 318
- delusions, 352
- dementia, 312, 336, 348 f
- demineralization of bone, 90, 132 f
- demyelination, 302 f
- dendrites, 336
- dendritic cells, 44, 54
- dentate nucleus, 316
- deoxycorticosterone, 212
- 11-deoxycorticosterone, 212, 264
- 11-desoxycortisol, 264
- deoxythymidylate, 34
- deoxyuridylate, 34
- depolarization, 10, 188, 300 (*see* action potential)
- depolarizing after-potentials, 188
- depression, 350 f
Addison's disease, 270
hypothyroidism, 284
Parkinson's disease, 312
sleep disorders, 340
- dermatome, 298, 318
- dermatomyositis, 156, 306
- dermatosclerosis, 240
- Descemet's membrane, 252
- desipramine, 350
- desulfiram, 354
- deuteranomaly, 324
- deuteranopia, 324
- deviation conjugée, 360
- D-glycerate dehydrogenase, 242
- DHEA (dehydroepiandrosterone), 268
- DHT (delayed hypersensitivity type) cells, 54
- diabetes insipidus, 98 ff, 122, 260 f, 334
- diabetes mellitus, 286 ff
acidosis, 88
apotic cell death, 12
atherosclerosis, 236
autoimmune diseases, 56
bone, 132
cataract, 322
cerebral edema, 358
circulatory shock, 230
consciousness, 342
constipation, 156
Cushing's disease, 268
female sex hormones, 276
heart failure, 226
hemochromatoses, 252
hyperthyroidism, 282
kidney, 94, 102, 106
magnesium, 126
motor unit, 306
obesity, 26
pancreatitis, 160
phosphate, 130
somatotropin, 262
taste, 330
vomiting, 140
- diabetic coma, *see* diabetes mellitus
- retinopathy, 324 f
- diacylglycerol, 7
- dialysis, 132, 358
- diapedesis, 50
- diaphragm, 136
- diarrhea, 150 ff
acidosis, 88
Addison's disease, 270
allergies, 52
cholera toxin, 6
chronic renal failure, 110
circulatory shock, 230
eicosanoids, 296
gastroctomy, 148

- hyperthyroidism, 282
malabsorption, 154
pancreatitis, 160
salt balance, 122
serotonin, 294
tumors, 16
- diastole, 178 f
aortic regurgitation, 200
blood pressure, 206
coronary circulation, 216
heart failure, 224
mitral stenosis, 194
- DIC (disseminated intravascular coagulation), 64 f, 230
- diclofenac, 146
diencephalon, 346
diet, 26, 242, 247
diffusion, 70 ff, 78 ff, 84
DiGeorge's syndrome, 58
digestion, 134
digitalis, 182 f, 188 ff
calcium, 128
hypertension, 114, 210
renal failure, 112
salt balance, 122
vomiting, 140
- 7,8-dihydrofolate, 34
dihydrofolate reductase, 34
dihydropyridine, *see* Ca²⁺ channel blockers, 226
dihydropteridine reductase, 242
dihydropyrimidole, 182
dihydrotestosterone, 272
diiodotyrosine, 280
dilator pupillae, 332
diltiazem, 188
dipeptides, 134, 154
diphenylhydantoin, 316
2,3-diphosphoglycerate, 84, 130, 282, 290
diplopia, 282
disaccharidase, 152
disc prolapse, 132
disopyramide, 188
disorientation, *see* confusion
Dissé space, 172
disseminated intravascular coagulation, 64 f, 230
distal diuretics, 98
distal tubule, 98 f
antidiuretic hormone, 260
potassium, 124
urinary concentration, 100
- distribution abnormalities, 72 f, 78
diuresis (*see as well* polyuria), 98 ff, 120 ff, 294 ff
diuretics, 98 ff
cardiac rhythm, 188
circulatory shock, 230
phosphate, 130
potassium, 124
diurnal rhythm, 266, 340 f
diverticulum, 156
diving, 84
dizziness, 330 f
aortic stenosis, 198
cerebral edema, 358
hyperoxia, 84
hyperthermia, 22
stroke, 360
- DNA damage iron, 252
DNA repair, 14, 316
DNA synthesis, 34
DNA fragmentation, 12
DNA-helicase, 18
DOC, *see* deoxycorticosterone
dopamine, 312 ff, 352 ff
addiction, 354
adrenocortical hormones, 266
antidiuretic hormone, 260
basal ganglia, 312
depression, 350
esophagus, 136
female sex hormones, 274
memory, 346
Parkinson's disease, 314
prolactin, 260
schizophrenia, 352
signal transmission, 6
somatotropin, 262
thyroid hormones, 280
vomiting, 140
- dopaminergic drugs, *see* dopamine
dorsal column, 318
Down's syndrome, 348
down-regulation of receptors, 6 f
androgens, 272
diabetes mellitus, 286
female sex hormones, 274
nerve cells, 300
DPI, 14
- DR3/DR4, 56
dromotropism, 90, 182 f, 332
drooping mouth, 360
drowsiness, 342
Dubin-Johnson syndrome, 168
Duchenne's dystrophy, 306
ductus arteriosus, 202, 296
duodenum, 144 ff, 268
dumping syndrome, 148 f, 292
duodeno-pancreatic reflux, 158
duodenum, 144 ff, 158 ff, 252, 268
dwarfism, 132, 262, 272 ff
d-wave (Electroretinogram), 324
dysdiadochokinesia, 316
dysesthesia, 318
dysgeusia, 330
dyskinesia, 222 ff
dysmetria, 316
dysmorphopsia, 326
dysphagia, 138
dysphoria, 354
dyspnea, 66
aortic stenosis, 198
coronary heart disease, 220
heart failure, 226
mitral stenosis, 194
pericarditis, 228
dysproteinemia, 64
dysrhythmia, 186
dyssynergia, 316
dystonia, 314
dystrophin, muscular dystrophy, 306 ff
dystrophy, 306
dys- β -lipoproteinemia, 247

E

- E receptor, 247
E2 F, 14
eating center, 26
Eaton, 304
Ebstein's anomaly, 202
E-CDK₂, *see* cyclines
ECG (electrocardiogram), 124, 128, 178, 184 ff

- echinocytes, 168
 echocardiogram, 194
 echovirus, 228
 ECL (enterochromaffin-like) cells, 142 ff, 294
 ectopic atrial depolarizations, 186
 ectopic hormonal production, 256, 260 ff, 266, 270
 ectopic pacemakers, 226
 edema (*see as well* pulmonary edema), 234 f
 alkalosis, 86
 chronic renal failure, 110
 constipation, 156
 eicosanoids, 296
 heart failure, 226
 hepatorenal syndrome, 118
 histamine, 294
 inflammation, 50
 liver failure, 174
 malabsorption, 154
 nephrotic syndrome, 104
 pain, 320
 pancreatitis, 158
 pericarditis, 228
 pregnancy, 116
 valve defects, 202
 venous disease, 240
 EDTA, 62
 EDV (end-diastolic volume), 178
 EEG, 336 f
 effective filtration pressure, 102, 234
 EGF epidermal growth factor, 4, 14, 144
 Ehlers-Danlos syndrome, 238
 Eicosanoids, 296 f
 Einthoven, 184
 ejaculation, 272, 332
 ejection click, 202
 ejection fraction, 178
 elastase, 78 f, 158 ff
 elastin, 4, 238
 elderly, *see* aging
 electric shock, 188 ff, 346
 electrical axis, 184
 electroacupuncture, 320
 electrocardiogram, 124, 128, 178, 184 ff
 electrolytes (*see* Na⁺, K⁺, Ca²⁺, Cl⁻, etc.), 92 ff, 356
 electromyography, 308
 electrophoresis, 104
 electroretinogram, 324 f
 embolism, *see* thromboembolism
 embryonic development, 12
 emetic, 140
 emotions, 334, 352
 emphysema, 72, 76 ff
 ENaC (epithelial Na⁺ channel), 98, 162
 encephalitis, 212, 312 ff
 encephalopathy, 170, 174
 end-diastolic pressure, 198, 222
 end-diastolic volume, 178
 endocardial fibrosis, 294
 endocarditis, autoimmune diseases, 56
 myocardial infarction, 222
 thromboembolism, 240
 valve defects, 194 ff
 endocardium, 216
 endocrine, 256
 endocrine psychogenic syndrome, 268
 endocytosis, 247
 endolymph, 328
 endonuclease, 12
 endopeptidases, 144
 endorphines, addiction, 354
 breathing regulation, 82
 cholestasis, 168
 female sex hormones, 274
 pain, 320
 prolactin, 260
 endostatin, 16
 endothelium, atherosclerosis, 236 ff
 blood-brain barrier, 356
 cell growth, 2
 coronary circulation, 216, 220
 glomerular function, 102 ff
 hemostasis, 60, 64
 histamine, 294
 hyperoxia, 84
 inflammation, 48 ff
 tumors, 16
 endotoxins, 50 f
 constipation, 156
 fever, 20
 hepatorenal syndrome, 118
 icterus, 168
 end-plate, 304
 end-systolic volume, 178, 200
 energy, 2 ff, 130, 300, 338
 enflurane, 22
 enophthalmos, 332
 enterochromaffin cells, 294
 enterochromaffin-like (ECL) cells, 142
 enterohepatic recirculation, 168
 enteropeptidase, 158
 enterotoxins, 140
 entorhinal cortex, 346 ff
 enzyme defects, 242 ff
 adrenal hormones, 264 f
 androgens, 272
 cerebellum, 316
 female sex hormones, 274
 pseudohermaphroditism, 278
 thyroid hormones, 280 f
 enzymes, 222, 242 ff, 316
 enzymopathies, *see* enzyme defects
 eosinophils, 42, 48
 Addison's disease, 270
 allergies, 52
 Cushing's disease, 268
 eotaxin, 48
 ephaptic transmission, 302
 EPH-gestosis (edema, proteinuria, hypertension), 116
 epidermal growth factor, 4, 14, 144
 epididymis, 278
 epilepsy, 16, 330, 336 ff, 342
 epinephrine (*see as well* catecholamines), 332 f
 adrenocortical hormones, 266, 270
 breathing regulation, 82
 chronic renal failure, 112
 circulatory shock, 232
 diabetes mellitus, 286 ff
 eicosanoids, 296
 esophagus, 136
 heart, 226
 histamine, 294
 hypertension, 212
 hypoglycemia, 292

- potassium, 124
signal transmission, 6f
tumors, 16
vomiting, 140
- epiphyseal fusion, 262, 272, 276
- Epstein-Barr virus, 12
- ErbA, B, 14
- erection, 332
- ERG (electroretinogram), 324
- ERP (endoscopic retrograde pancreatography), 160
- erythroblast, 32, 254
- erythrocytes, 28 ff, 36 f
allergies, 52
cell growth, 2
cholestasis, 168
CSF, 356
Cushing's disease, 268
nephrotic syndrome, 104
phosphate, 130
potassium, 124
- erythropoiesis, 30 ff
androgens, 272
hemochromatosis, 252
hyperthermia, 24
thyroid hormones, 282 ff
- erythropoietin, 28 ff, 40 f
circulatory shock, 232
kidney, 92, 102, 110
somatotropin, 262
thyroid hormones, 282
- esophageal varices, 62, 170, 174
- esophagitis, 138, 284
- esophagus, 134, 136 ff
- essential, amino acids, 242
- essential hypertension, 208
- estrogens, 274 f
adrenocortical hormones, 264
bone, 132
cholestasis, 164, 168
hypothalamus, 334
intersexuality, 278
kidney, 92, 116 f
olfaction, 330
prolactin, 260
somatotropin, 262
thyroid hormones, 280
- ESV (see endsystolic volume), 178
- euphoria, 354
- excitement, 24, 186
- excitotoxins, 348
- exhaustion, 24
- exophthalmos, 282
- exotoxins, 50
- expiration, 66 ff, 186
- extensors, 310
- extracellular matrix, 4, 238
- extracellular volume, 88, 122 f, 130, 208 ff
- extracorporeal circulation, 24
- extrasystole, 186 f
- exudative enteropathy, 174
- eye, 322 ff
autoimmune diseases, 56
diabetes mellitus, 290
hyperthyroidism, 282
Wilson's disease, 252
- eye muscles, 330
- F**
- F⁻ 132
- Fab (antigen binding fragment) inflammation, 48
- facial nerve, 330, 360
- factor I–XIII
see blood clotting
- Fallopian tubes, 276 ff
- false transmitters, 174
- familial hypercholesterolemia, 247
- familial incidence,
see genetic disposition
- familial LCAT deficiency, 118
- familial protein intolerance, 96
- Fanconi's syndrome, 96, 130 ff
- farmer's lung, 54
- FAS, see CD95 (Fas/Apo1)
- fasciculations, 306
- fasting, see starvation
- fat, aging, 18
androgens, 272
Cushing's disease, 268
female sex hormones, 276
hypothyroidism, 284
insulin, 288
lipoproteins, 246
malabsorption, 152 ff
somatotropin, 262
- fatigue, Addison's disease, 270
fever, 20
glycogen storage diseases, 244
heart disease, 226
inflammation, 50
myasthenia gravis, 304
sleep disorders, 340
- fatty acid, alkalosis, 86
calcium, 128
cholelithiasis, 166
coronary heart disease, 220
Cushing's disease, 268
diabetes mellitus, 286 ff
gastrointestinal tract, 134
kidney, 92, 118
lipoproteins, 246
magnesium, 126
pancreatitis, 158, 170, 288
- favism, 40
- Fc (crystallisable fragment), 44 ff
- Fc receptor, 48
- Fe (see iron), 38 ff, 252
- Fe²⁺-H⁺-symport, 38
- feces, 134
- feedback, heme synthesis, 254
hormones, 256 ff, 272
- female sex hormones
(see estrogens, progesterone), 274 ff
- fenestra cochleae, 328
- fenestra vestibuli, 328
- ferrireductase, 38
- ferritin, 38, 252
- fertility, 272 ff, 284
- fetal circulation, 202
- fetus, 282 ff
- FEV₁ (forced expiration volume), 74 ff, 80
- fever, 20 f
acidosis, 88
blood pressure, 206
cholelithiasis, 166
eicosanoids, 296
epilepsy, 338
heart, 186, 194, 228
pulmonary hypertension, 214
salt balance, 122

- FGF, *see* fibroblast growth factor
fiber, 156
fibrillations, 240, 306
fibrin (ogen), 60 ff
 acute renal failure, 108
 atherosclerosis, 236
 diabetes mellitus, 290
 pericarditis, 228
 pregnancy, 116
fibrinolysis, 28, 60 ff
fibroblast growth factor, 4, 226, 348, 226
fibroblasts, 2, 44, 50 f, 172, 226
fibronectin, 4, 60, 172, 284
fibrosis, cirrhosis, 172
 heart failure, 226
 pancreatitis, 160
 pulmonary hypertension, 214
 tissue repair, 50 f
 venous disease, 240
fight and flight reaction, 334
filtration (*see* edema), 80, 102 ff, 234 ff
fistulas, 88
fit3 ligand (FL), 28
Fitzgerald factor, 60
flaccid lung, 76 ff
flatulence, 150, 154
Fletcher factor, 60
flickering light, 338
flocculus, 316
flow velocity, 178
fluorodeoxyuridylate, 34
5-fluorouracil, 316
fluoxetine, 350
flush, 148, 294
Fms (receptor), 14
foam cells, 236 ff
folate, 30, 34
 atherosclerosis, 236
 homeostasis, 64
 hypothyroidism, 284
 liver failure, 174
 malabsorption, 154
follicles, 274
follicle-stimulating hormone (follitropin), 260, 272 ff
foramen magnum, 358
foramen ovale, 202
Foramina luschkae, Magendii, 356
Forbes, 244
forced expiration
 volume, 74 ff, 80
Forskolin, 6
Fos, 7, 14
fovea centralis, 324
fractures, bone, 132
 circulatory shock, 230
 lipidoses, 244
 olfaction, 330
Frank-Starling aortic regurgitation, 200, 204, 208, 230
free radicals, 18
frequency filter, 186, 190
frequency inotropism, 182
Freund's adjuvant, 56
flexors, 310
Friedreich's ataxia, 316
frontal lobe, 344, 348
frostbite, 24
fructose, 150, 244 f, 292
fructose intolerance, 244 f, 292
fructose-1,6-diphosphate
 aldolase, 244
fructose-1-phosphate
 aldolase, 244
FSH (follicle stimulating hormone), 260, 272 ff
functional dead space, 72
functional residual capacity, 74
fundoscopy, 212
fungi, CSF, 356
 gastritis, 142
 immune defense, 42, 48, 54, 58
Funny current, 180
- G**
- G cells, 144
G proteins, 6 f, 14, 226, 300
G protein receptor kinases, 354
G₀/G₁/G₂ phase, 2
GABA, addiction, 354
 antidiuretic hormone, 260
 basal ganglia, 312
 epilepsy, 338
 heme synthesis, 254
 schizophrenia, 352
 vomiting, 140
galactitol, 244
galactokinase, 244
galactorrhea, 16, 260
galactose, 150 ff
galactose-1-uridyl transferase, 244
galactosemia, 174, 244 f, 292
 liver failure, 174
gallbladder, 152, 164 ff
gallstones, 164 ff
 constipation, 156
 obesity, 26
 pancreatitis, 158
ganglion cells, 324
GAP (GTPase activating protein), 14
gap junctions, 90, 180, 190, 302
gaspings, 82
gastrectomy, 38, 148 ff
gastric ulcers, *see* peptic ulcers
gastric acid, 134, 142 ff
gastric inhibitory polypeptide, 136, 292
gastric juice, 134 ff, 140 ff
gastric reflux, 136, 140, 284
gastric rupture, 140
gastric ulcers, *see* peptic ulcers
gastrin, 142 ff
 calcium, 128
 chronic renal failure, 112
 esophagus, 136 ff
 insulin release, 292
 signal transmission, 6
gastrinoma, 146, 152
gastrin-releasing peptide, 144
gastritis, 34, 38, 142 ff, 152
gastroesophageal reflux, 138
gastrointestinal infections, 142 ff, 150 ff, 270
gastrointestinal tract, 134 ff, 176
gastropathy, 142 ff
gastroscope, 142
Gaucher's disease, 244
genetic defects, amino acid metabolism, 292
 androgens, 272
 anemias, 36, 40

- cerebellum, 316
cystic fibrosis, 162
hypoglycemia, 292
lipoproteins, 118, 247 f
renal transport, 96 ff
skeletal muscle, 306
genetic disposition,
addiction, 354
Alzheimer's disease, 348
atherosclerosis, 236
autoimmune diseases, 56
diabetes mellitus, 286
hypercholesterolemia,
247
schizophrenia, 352
venous disease, 240
genital tract, 162
germ cells, 2, 18
gestagens, *see* progesterone
GFR, 94, 102 ff
Addison's disease, 270
aging, 18
diabetes mellitus, 290
eicosanoids, 296
hepatorenal syndrome,
118
hyperthyroidism, 282
magnesium, 126
pregnancy, 116
renal failure, 108 ff
salt balance, 122
GFs, *see* growth factors
GH (growth hormone),
see somatotropin
G_i proteins, *see* G-proteins
giant-cell arteritis, 240
gigantism, 262, 276
Gilbert syndrome, 168
GIP, *see* gastric inhibitory
polypeptid
Gitelman's syndrome, 98
Glanzmann-Naegeli throm-
basthenia, 64
glaucoma, 322 f
gliadin, 54
glial cells, 356 f
Alzheimer's disease, 348
consciousness, 342
hypothyroidism, 284
immune defense, 44
glial scars, 338
globin, *see* hemoglobin
globosus, 316
globus pallidus, 312
glomerular filtration rate
see GFR
glomerular function, 102 ff
glomeruli, 78
glomerulonephritis,
102 ff, 108
allergies, 54
autoimmune diseases, 56
diabetes mellitus, 290
hypertension, 210
glossitis, 154
glossopharyngeal nerve, 330
glottis, 76, 294
glucagon, autonomic
nervous system, 332
diabetes mellitus, 286
insulin release, 292
portal hypertension, 170
signal transmission, 6
somatotropin, 262
tumors, 16
β-glucocerebrosidase, 244
glucocorticoids, *see* cortisol
gluconeogenesis, alkalosis,
90
glucocorticoids, 268 ff
hormones, 258
hypoglycemia, 292
insulin, 288
kidney, 92
somatotropin, 262
thyroid hormones, 282
glucosaminoglycans, 4
glucose, 244 f, 288 ff
coronary heart dis-
ease, 220
CSF, 356
Cushing's disease, 268
depression, 350
diabetes mellitus,
286 ff, 324
diarrhea, 150 ff
gastroctomy, 148
glycogen storage diseases,
244
hyperoxia, 84
insulin, 258, 286 ff
kidney, 92, 94 ff, 100, 110
phosphate, 130
potassium, 124
pregnancy, 116
salt balance, 122
schizophrenia, 352
sensory system, 318
somatotropin, 262
thyroid hormones, 282
glucose-6-phosphatase, 244
glucose-6-phosphate dehy-
drogenase, 40
glucose-6-phosphate trans-
locase, 244
glucose-galactose mal-
absorption, 96
α-glucosidase, 244
β-glucosidase, 164, 244
glucuronyl transferase, 168
glutamate, basal ganglia,
312 ff
consciousness, 342
epilepsy, 338
kidney, 92, 96
memory, 346
schizophrenia, 352
stroke, 360
glutamate decarboxy-
lase, 338
glutamate dehydrogen-
ase, 316
glutamate receptors, 18, 338,
342, 346, 352
glutamate decarbox-
ylase, 286
glutamine, 86, 342
glutathione, 40, 144, 172
glycerol, 288
glycerophosphoryl-
choline, 110
glycine, 82, 94
glycogen, 244 f
autonomic nervous
system, 332
calcium, 128
female sex hormones, 276
insulin, 258, 288
thyroid hormones, 282 ff
glycogen storage diseases,
174, 242 ff, 292
glycolysis, 288 ff
Addison's disease, 270
alkalosis, 90
thyroid hormones, 282
glycoproteins, 60 ff,
132, 172
glycosamineglycan,
50, 104, 284
glycosuria, 96, 116, 126
glycosylation, 290, 324
glycyrrhizic acid, 212

- GM-CFS, *see* granulocyte-macrophage colony stimulating factor
- GMP, 250
- GnRH, *see* gonadotropin releasing hormone
- goblet cells, 144
- goitre, 76, 280 ff
- Goldberger, 184
- Goldblatt kidney, 114
- Golgi apparatus, 158
- Golgi tendon organs, 310, 318
- gonadal Anlagen, 278
- gonadoliberin, *see* gonadotropin releasing hormone
- gonadotropins, 272
- Androgens, 272
- female sex hormones, 274
- hypothalamus, 334
- hypothyroidism, 284
- obesity, 26
- prolactin, 260
- pseudohermaphroditism, 278
- somatotropin, 262
- gonads, 278
- Goodpasture's syndrome, 52, 56
- gout, 110, 242, 250 f
- gouty nephropathy, 120, 250
- graft versus host reaction, 168
- Graham-Steell murmur, 202
- granulocyte-macrophage colony stimulating factor, 54
- granulocytes, 2, 28 ff
- allergies, 54
- cirrhosis, 172
- Cushing's disease, 268
- megaloblastic anemia, 34
- nephritis, 106
- granulomatosis, 58, 168
- granulosa cells, 274
- granzyme B, 45
- Graves' diseases, 56, 280 ff
- GRB₂, 14
- growth, 262 f
- androgens, 272
- Cushing's disease, 268
- female sex hormones, 276
- hyperthyroidism, 282
- hypothalamus, 334
- growth factor, 7, 14 f
- Alzheimer's disease, 348
- blood, 28
- Parkinson's disease, 314
- growth hormone, *see* somatotropin
- growth plate, 132
- growth-inhibiting factors, 14
- GRP (gastrin releasing peptide), 144
- Gsell-Erdheim syndrome, 238
- GSH/GssG, *see* glutathion
- GTPase, 6
- GTPase-activating protein, 14
- guanidinosuccinic acid, 110
- guanine, 250
- guanylyl-cyclase, 6, 216
- gut, *see* intestine
- H**
- H⁺ (*see as well* acidosis, alkalosis), 86 ff
- Addison's disease, 270
- breathing regulation, 82
- coronary circulation, 216, 220
- Cushing's disease, 268
- eicosanoids, 296
- esophagus, 136 ff
- gastrectomy, 148
- histamine, 294
- iron deficiency, 38
- nerve cells, 300
- pain, 320
- peptic ulcer, 144 ff
- renal transport, 96 ff, 110
- sensory system, 318
- tissue repair, 50
- uroolithiasis, 110
- vomiting, 140
- H⁺/K⁺-ATPase, 142 ff
- H⁺-ATPase, 98, 158
- H₁/H₂ receptors, *see* histamine
- H₂CO₃, 86 ff
- H₂O₂, 172
- habituation, 346
- haemorrhoids, 170
- hair, 26, 272
- hair cells, 328
- hair follicle receptors, 318
- half-life, thyroid hormones, 282
- hallucinations, 254, 352 f
- haloperidol, 352
- halothane, 22, 168
- Hamman-Rich syndrome, 74
- haptens, 28, 48, 52 ff
- Haptoglobin, 30, 38 ff, 290
- Hartnup disease, 96, 154
- hay fever, 52
- HbA_{1c}/HbF/HbS, *see* hemoglobin
- HCl, *see* H
- HCO₃⁻, 86 ff
- breathing regulation, 82
- Ca²⁺ balance, 128
- cholelithiasis, 164
- peptic ulcer, 144
- pregnancy, 116
- renal failure, 108 ff
- urinary concentration, 98 ff
- HDL (high density lipoproteins), 236, 246 f, 272, 276
- head nodding, 200
- Head's zone, 320
- headache, 320 f, 358
- fever, 20
- serotonin, 294
- hearing, 328 f
- heart, 176 ff
- adrenocortical hormones, 266 ff
- circulatory shunts, 204
- excitation in the heart, 180
- glycogen storage diseases, 244
- hypertension, 212
- infarction *see* myocardial infarction
- pericarditis, 228
- somatotropin, 262
- valve defects, 194 ff
- vasculitis, 240
- Wilson's disease, 252
- Turner's syndrome, 278
- heart burn, esophagus, 138
- heart failure, 224 ff
- circulatory shock, 230
- edemas, 234
- hemochromatoses, 252
- hydrocephalus, 356
- hyperthermia, 24
- hypothyroidism, 284

- jaundice, 168
kidney, 102
lung disease, 74ff
phosphate, 130
pulmonary edema, 80
pulmonary hyper-
tension, 214
valve defects, 194ff
heart rate, *see* tachycardia
and bradycardia
heart sound, 178ff
coronary heart
disease, 220
valve defects, 202
heart-lung machine, 24
heat, 22, 48, 82, 122
heat cramps, 22
heat exhaustion, 22
heat intolerance, 282
heat loss, 20
heat receptors, 318
heat stroke, 22, 316
heavy metals, 108, 342
heavy work, 292
helicase, 18
Helicobacter pylori, 142, 146
helper T cells, 45
hematocrit, 28f, 208,
214, 272
hematoma, 156, 168
hematuria, 104
heme synthesis, 36, 254f
hemianesthesia, 360
hemianopsia, 262, 326, 360
hemiataxia, 360
hemiballism, 314
hemicholine, 304
Hemineglect, 318, 326, 360
hemiparesis, 360
hemiplegia, 360
hemochromatosis, 36f,
172ff, 252f
hemodialysis, 24, 252
hemoglobin, 30, 36
acute renal failure, 108
diabetes mellitus, 290
hypoxia, 84
ventilation, 68
hemoglobinuria, 40
hemolysis, 30ff, 40f
icterus, 168
phosphate, 130
potassium, 124
renal failure, 108ff
hemolytic anaemia, 30, 40f
allergies, 52
autoimmune diseases, 56
cholelithiasis, 164
Wilson's disease, 252
hemopexin, 38
hemophilia, 62
Hemophilus pertussis, 6
hemoproteins, 254
hemoptysis, 194
hemorrhage, 60ff
aneurysm, 238
circulatory shock, 230
diabetic retinopathy, 324
female sex hormones, 274
hypertension, 212
inflammation, 50
pancreatitis, 160
pericarditis, 228
somatotropin, 262
tumors, 16
hemosiderin, iron
deficiency, 38, 252
hemostasis, 60ff
Henry-Gauer reflex, 232
heparin, 62, 220
hepatic artery, 170
hepatic encephalopathy, 118,
174ff, 342
hepatic growth factor, 4
hepatic lipase, 246
hepatitis, 170ff, 252
hepatolenticular degenera-
tion, 252
hepatomegaly, 228, 244
hepatorenal syndrome,
118f, 174
hereditary, *see* genetic
defects
HERG (human ether a gogo)
channel, 188
hermaphroditism, 278f
herniation, 156, 358
herpes, 58, 142
Hers, 244
hexokinase, 40
hexosaminidase, 316
HGF (hepatic growth factor),
4
HGH (human growth hor-
mone), *see* somatotropin
HGPRT (hypoxanthine gua-
nine phosphoribosyltrans-
ferase, 250
hiatus hernia, 138
high density lipopro-
teins, 236, 246f, 272, 276
high molecular kinogen, 60
high pressure system, 176
hippocampus, 18, 346ff
Hirschsprung's disease,
140, 156
His bundle, 180, 186
histamine, 294f
adrenocortical hormones,
266ff
autonomic nervous
system, 332
breathing regulation, 82
circulatory shock, 230
coronary circulation, 216
edemas, 234
eicosanoids, 296
esophagus, 136
inflammation, 48
pain, 320
pancreatitis, 158
peptic ulcer, 144ff
signal transmission, 6, 7
HIV (human immune defi-
ciency virus) *see as well*
AIDS, 12, 16, 58
HLA (human leucocyte
antigen), 44
autoimmune diseases, 56
diabetes mellitus, 286
multiple sclerosis, 302
3-HMG-CoA (hydroxy-
methylglutaryl-CoA)
reductase, lipoprotein,
246
HMK (high molecular
kininogen), 60
H₂O₂, *see* oxidants
homocysteine, 242
homocystinuria, 242
homogentisic acid
dioxygenase, 242
horizontal cells, 324
hormone receptors,
6f, 54, 256
hormones, 256ff
Horner's syndrome, 332, 360
horsebeans, 40
HPO₄²⁻, *see* phosphate
5-HT_{2A} (hydroxytryptamin)
see serotonin
Huijing, 244

- human growth hormone,
see somatotropin
- human immunodeficiency
virus, 12, 16, 58
- human leucocyte antigen,
see HLA
- hunger, see starvation
- huntington, 314
- Huntington's chorea, 314
- hyaline membranes, 84
- hydraulic conductivity, 102
- hydrocephalus, 356 f
- hydrochloric acid, see H⁺
- hydrogen peroxide,
see oxidants
- hydrostatic pressure,
102, 234
- 12 α -hydroxylase, 164
- hydroxymethylbilane, 254
- 3-hydroxy-3-methylglutaryl
[HMG]-CoA-cholesterol
reductase, 164, 246 f
- 17-hydroxyprogester-
one, 264
- hydroxyproline, 132
- 11 β -hydroxysteroid
dehydrogenase,
212, 266
- hypacusis, 328 f, 360
- hyperreflexia, 310
- hyperaldosteronism, 266 f
alkalosis, 86
hypertension, 114, 210 ff
liver failure, 174
magnesium, 126
portal hypertension, 170
potassium, 124
vomiting, 140
- hyperalgesia, 320
- hyperaminoacidemia, 258
- hyperammonemia, 174
- hyperbilirubinemia,
168 ff, 356
- hypercalcemia, 128 f
hyperthyroidism, 282
magnesium, 126
renal transport, 98 ff
tumors, 16
- hypercalciuria, 98, 128 f
- hyperthyroidism, 282
somatotropin, 262
uroolithiasis, 120
- hypercapnia, 66, 88 ff
breathing regulation, 82
- distribution abnormal-
ities, 72
- heart failure, 226
- hypothyroidism, 284
- hypercholesterolemia,
see cholesterol
- hyperchromic, 30
- hyperemesis
gravidarum, 140
- hyperemia, 240
- hyperesthesia, 318
- hyperfibrinolysis, 64
- hyperfiltration, 102
- hypergalactosemia, 244
- hypergalactosuria, 244
- hypergeusia, 330
- hyperglycemia, 258, 286 ff
acidosis, 90
gastrectomy, 148
hyperthermia, 24
pancreatitis, 158
prolactin, 260
somatotropin, 262
tumors, 16
- hyperglycinemia, 242
- hyperhomocysteinemia,
236
- hyperhydration, 122 f, 260
acute renal failure, 108
cerebral edema, 358
pulmonary edema, 80
tumors, 16
- hyper-IgM-syndrome, 58
- hyperinsulinism, 292 f
- hyperkalemia, 124 f
acidosis, 88 ff
adrenocortical hormones,
266 ff
cardiac rhythm, 190
hyperthermia, 22
kidney, 96, 106 ff
tumors, 16
- hyperkalemic periodic
paralysis, 306
- hyperkeratosis, 284
- hyperkinesias, 312 ff, 348,
356
- hyperkinetic heart
syndrome, 212
- hyperleucinemia, 292
- hyperlipidacidemia, diabetes
mellitus, 288
- hyperthyroidism, 282
somatotropin, 262
- hyperlipidemia, 247 f
atherosclerosis, 236
Cushing's disease, 268
hypothyroidism, 284
kidney, 104, 110
obesity, 26
- hyperlipoproteinemia,
see hyperlipidemia
- hypermagnesemia, 126, 270
- hypermotility, 138
- hypernatremia, 122 f, 358
- hyperopia, 322
- hyperosmia, 330
- hyperosmolality, 122 f
antidiuretic hormone, 260
blood-brain barrier, 356
consciousness, 342
diabetes mellitus, 288
- hyperoxaluria, 120, 242
- hyperoxia, 82 ff
- hyperparathyroidism, 128 ff
acidosis, 88
circulatory shock, 230
pancreatitis, 160
renal failure, 112
- hyperphagia, 334
- hyperphosphatemia,
96, 130 f
- hyperplasia, 4 f
androgens, 272
gastritis, 142
hyperinsulinism, 292
portal hypertension, 170
- hyperpnea, 68
- hyperprolactinemia, 284
- hyperprolinemia, 242
- hyperreflexia, 306 f
hyperthyroidism, 282
magnesium balance, 126
potassium balance, 124
- hypersensitivity, 56
- hypersplenism, 244
- hypertension, 206 ff
aneurysm, 238
atherosclerosis, 236
cerebral edema, 358
Cushing's disease, 268
diabetes mellitus, 290
heart, 178, 200, 216 ff, 224
kidney, 102, 110, 114
pregnancy, 116
somatotropin, 262
stroke, 360
- hyperthermia, 22 ff, 26, 306

- hyperthyroidism, 280 ff
acidosis, 88
cardiac rhythm, 186
circulatory shock, 230
consciousness, 342
pulmonary hyper-
tension, 214
taste, 330
tumors, 16
- hypertonic hyperhydration,
see hyperhydration
- hypertonic dehydration,
see dehydration
- hypertriglyceridemia, 247
- hypertrophy, aortic
regurgitation, 200
cell growth, 4 f
circulatory shunts, 204
coronary heart
disease, 220
heart failure, 224 ff
hypertension, 208 ff
hypoxia, 84
- hyperuricemia, 16, 96, 120,
250 f
- hyperventilation,
68 ff, 82 f
alkalosis, 86
epilepsy, 338
hyperthyroidism, 282
liver failure, 174
progesterone, 276
- hypervitaminosis,
see vitamins
- hypervolemia, 122 f
chronic renal failure, 112
Cushing's disease, 268
hypertension, 114, 210
magnesium, 126
pregnancy, 116
- hypesthesia, 318, 360
- hypnotics, 342, 354
- hypoalbuminemia,
see hypoproteinemia
- hypoadosteronism, 270 f
acidosis, 88
collecting ducts, 98
potassium, 124
- hypocalcemia, 128 f
chronic renal failure,
112
epilepsy, 338
pancreatitis, 158
renal excretion, 94
- hypocapnia, 66 ff, 82, 86 ff
diffusion abnormal-
ities, 70
epilepsy, 338
hypcholesterolemia, 247
- hypochromic anemia, 30, 38
- hypodipsia, 260
- hypogeusia, 330
- hypoglossal nerve, 360
- hypoglycemia, 258, 292 f
adrenocortical hor-
mones, 266, 270
alkalosis, 90
autonomic nervous
system, 332
cell death, 10
chronic renal failure, 110
circulatory shock, 230
consciousness, 342
epilepsy, 338
fructose intolerance, 244
gastrectomy, 148
glycogen storage diseases,
244
hypothyroidism, 284
potassium, 124
prolactin, 260
somatotropin, 262
tumors, 16
- hypogonadism, 260,
272 ff, 278
- hypokalemia, 124 f
alkalosis, 86 ff
adrenocortical hormones,
266
cardiac rhythm, 188 ff
diabetes mellitus, 288
diarrhea, 150
liver failure, 174
magnesium, 126
nephritis, 104 ff
renal transport, 96 ff
vomiting, 140
- hypokalemic periodic
paralysis, 306
- hypokinesia, 312, 360
- hypolipoproteinemia, 247
- hypomagnesemia, 126 f
cardiac rhythm, 188
Cushing's disease, 268
epilepsy, 338
pancreatitis, 158
- hyponatremia, 122 f
Addison's disease, 270
- consciousness, 342
vomiting, 140
- hypoparathyroidism, 128 ff
alkalosis, 86
circulatory shock, 230
renal transport, 96 ff
- hypoperfusion brain, 90
- hypophosphatasia, 132
- hypophosphatemia, 130
- hypoplasia, 4, 256
- hypoproteinemia, ede-
ma, 80, 234 f
liver failure, 118, 170, 174
malabsorption, 154
nephrotic syndrome, 104
pancreatitis, 158
- hyporeflexia, cerebel-
lum, 316
- hypothyroidism, 284
magnesium, 126
potassium, 124
- hyposmia, 330
- hypotension, 218, 270
- hypothalamus, 334 f
Alzheimer's disease, 348
depression, 350
hormones, 258 ff, 266,
272 ff, 280
obesity, 26
olfaction, 330
sleep disorders, 340
- hypothermia, 48, 318
antidiuretic hormone,
260
breathing regulation, 82
consciousness, 342
somatotropin, 262
- hypothyroidism, 284 f
cardiac rhythm, 186 ff
cerebellum, 316
circulatory shock, 230
prolactin, 260
somatotropin, 262
thyroid hormones, 280
- hypotonia, 316
- hypotonic dehydration,
see dehydration
- hypotonic hyperhydration,
see hyperhydration
- hypoventilation, 68, 82 ff, 90
- hypovolemia, 122 f
adrenocortical hormones,
266, 270
alkalosis, 86, 96

- autonomic nervous system, 332
circulatory shock, 230
constipation, 156
cystic fibrosis, 162
diabetes mellitus, 288
diarrhea, 150
gastrectomy, 148
hepatorenal syndrome, 118
histamine, 294
nephritis, 106
vomiting, 140
- hypoxanthine (guanine phosphoribosyltransferase), 250
- hypoxemia, 66, 70 ff, 84 f
circulatory shock, 232
coronary heart disease, 218
emphysema, 78
pulmonary edema, 80
pulmonary hypertension, 214
restrictive lung disease, 74
vasculitis, 240
- hypoxia, 82 ff
acidosis, 88
anemia, 36
cell death, 10
cerebral edema, 358
circulatory shock, 230 ff
consciousness, 342
epilepsy, 338
heart, 226, 188 ff, 198, 216 ff
hypothyroidism, 284
lung disease, 66, 70 ff, 76
nephritis, 106
pancreatitis, 158
pulmonary hypertension, 214
sleep disorders, 340
venous disease, 240
vomiting, 140
- hypo- α -lipoproteinemia, 247
- I**
- IAA (insulin autoantibodies), 286
 I_{Ca} , see Ca^{2+} channels
ICA (islet cell antibodies), 286
- ICAM (immune cell adhesion molecule), 44, 50
Icterus (see jaundice), 168 f
idiopathic pulmonary fibrosis, 74
IDL (intermediate density lipoprotein), 246
IF see intrinsic factor
 I_f (funny current), 180
IFN see interferons, 44
Ig (immunoglobulins), 42 ff, 52 ff
IgA, 42 ff, 58, 102, 134
IgD, 42
IgE, 42 ff, 48, 52, 294
IgG, 42 ff, 50 ff, 58, 102, 280
IgM, 42 ff, 52 ff, 58, 102
IGF (insulin-like growth factor), 144, 262
 I_K , see K^+ channels
IL (interleukins), 20, 28 ff, 172, 268
IL-1, 4, 20, 48 ff
IL-2, 45, 262
IL-4, 45, 48, 52
IL-5, 45, 52
IL-6, 20, 28, 45, 50
IL-8, 20, 48
IL-11, 20, 28
IL-12, 28
- ileum, see intestine
ileus, 156
circulatory shock, 230
cystic fibrosis, 162
salt balance, 122
vomiting, 140
- iminoglycinuria, 96
imipramine, 350
immobilization, 86, 106, 128 ff
immune complexes, 54, 102, 240
immune defects, 58 f
immune defense, 42 ff, 262
immune tolerance, 42, 45
immunity, 42
immunization, 42, 52, 134
immunodeficiency, 12, 58 f
Immunoglobulins, see Ig
immunological ignorance, 56
immunosuppression, 142, 266 ff
- IMP (inosine monophosphate), 250
impotence, 26, 260 ff
imprinting, 346
indoles, 110
indomethacin, 146
infarction, aneurysm, 238
cerebral see stroke
heart, 184, 194, 218 ff
infection, Addison's disease, 270
aneurysm, 238
atherosclerosis, 236
autoimmune diseases, 56
cell death, 12
cerebral edema, 358
cholestasis, 168
constipation, 156
Cushing's disease, 268
diabetes mellitus, 286, 290
eicosanoids, 296
fever, 20
hydrocephalus, 356
immune defects, 58
iron deficiency, 38
malabsorption, 154
peptic ulcer, 146
- infertility, 272 ff, 276 ff
autoimmune diseases, 56
cystic fibrosis, 162
hypothalamus, 334
- inflammation, 48 ff
Alzheimer's disease, 348
androgens, 272
antidiuretic hormone, 260
bradykinin, 294
cell death, 10
cirrhosis, 172 ff
consciousness, 342
constipation, 156
Cushing's disease, 268
demyelination, 302
edemas, 234
epilepsy, 338
female sex hormones, 274
gout, 250
histamine, 294
hyperkinesias, 314
hypothalamus, 334
kidney, 100 ff, 104 ff, 120
lung disease, 70, 74
memory, 346
myocardial infarction, 222

- olfaction, 330
pain, 320
pancreatitis, 160
Parkinson's disease, 312
peptic ulcer, 146
stroke
thyroid hormones, 280 ff
venous disease, 240
- infusions, 232
- inhibin, 272 ff
- inner ear, 140, 328 f
- innervation area, 298
- INOS (inducible NO synthase), 118
- inositol, Alzheimer's disease, 348
cerebral edema, 358
diabetes mellitus, 290
hepatic encephalopathy, 342
- inositol phosphates, 7, 48
- inotropism, 90, 182, 226, 232, 332
- insomnia, 282, 334, 340 f
- inspiration, 66 f, 186
- insular cortex, 320, 330
- insulin, 258, 286 ff
Addison's disease, 270
autonomic nervous system, 332
bone, 132
circulatory shock, 230
Cushing's disease, 268
depression, 350
eicosanoids, 296
female sex hormones, 276
gastrectomy, 148
heart failure, 226
hemochromatoses, 252
kidney, 92, 112
magnesium, 126
pancreatitis, 158
phosphate, 130
potassium, 124
signal transmission, 7
- insulin release, 292 f
- insulin resistance, 286
- insulin-like growth factor, 144, 262
- integrins, 4, 50, 58
- intention tremor, 316
- intercellular connections,
see gap junctions
- interferons, 44, 54
cell growth, 4
fever, 20
- interleukins, *see* IL
- intermediate density lipoprotein, 246
- intermittent claudication, 238
- internal capsule, 310, 360
- internodal segment, 302
- interphase, 2
- intersexuality, 278 f
- interstitial lung fibrosis, 70
- interstitial nephritis, 106
- intervertebral disks, somatotropin, 262
- intestine, 134 ff
Addison's disease, 270
autonomic nervous system, 332
bradykinin, 294
cystic fibrosis, 162
diarrhea, 150 ff
eicosanoids, 296
histamine, 294
icterus, 168
lipoprotein, 246
potassium, 124
serotonin, 294
somatotropin, 262
vomiting, 140
- intima, 238
- intracerebral pressure, 90, 140, 358 f
- intralaminar nuclei, 340 ff
- intraocular pressure, 322
- intrinsic factor, 34, 134, 142
- iridocorneal angle, 322
- iris, 322
- iron, 30, 36 ff
fever, 20
gastrectomy, 148
hemochromatosis, 252
hypothyroidism, 284
malabsorption, 152 ff
- IRP1 (iron regulated protein), 38
- irritable colon, 156
- ischemia, acute renal failure, 108
anemia, 40
aneurysm, 238
atherosclerosis, 238
cell death, 10 ff
- cerebral edema, 358
consciousness, 342
constipation, 156
coronary circulation, 196, 216 ff
deafness, 328
descending motor tracts, 310
diabetes mellitus, 290 f, 324
epilepsy, 338
female sex hormones, 274
gastritis, 142
heart failure, 224 ff
hyperkinesias, 314
hypertension, 114, 210 ff
malabsorption, 154
memory, 346
mitral regurgitation, 196
pain, 320
pancreatitis, 158
pericarditis, 228
sleep disorders, 340
stroke, 360
taste, 330
vasculitis, 240
vestibular system, 330
- IsK (slow K⁺ channel), 328
- islet cell, 286
- isoflurane, 22
- isoniazid, 168
- itching *see* pruritus

J

- Jacksonian epilepsy, 338
- jaundice (*see as well* liver cirrhosis), 160 ff, 168 f
- jejunum, *see* intestine
- Jekyll-Hyde, 196
- Jervell and Lange-Nielsen syndrome, 328
- jet lag, 340
- joint-muscle pump, 240
- joints, aging, 18
allergies, 54
chronic renal failure, 112
fever, 20
gout, 250
phosphate, 130
sensory system, 318
- J-receptors, 226
- Jun (kinase), 7, 14

juvenile diabetes (*see* diabetes mellitus), 286 ff
juxtaglomerular apparatus, 114

K

K⁺, 124 f
acid-base, 86 f, 90
ADH, 260
adrenocortical hormones, 266 ff
bone, 132
brain, 336 ff, 342, 356, 360
cardiac rhythm, 188
cell death, 10
diarrhea, 150
hypertension, 210
insulin, 288
kidney, 96 ff, 110
pain, 320
vomiting, 140
K⁺ channels, 124 f
alkalosis, 90
calcium, 128
cell death, 12
epilepsy, 338
hearing, 328
heart, 180 ff
insulin release, 292
magnesium, 126
pregnancy, 116
renal transport, 96 ff
K⁺ deficiency, *see* K⁺
kaliuresis, 98
kallidin, 158
kallikrein(ogen),
see bradykinin
Kaposi's sarcoma, 58
Kayser-Fleischer ring, 252
keloid, 51
Kernicterus, 168, 356 f
ketoacidosis, 110, 268, 286 ff
ketone bodies, 110, 268,
286 ff
 α -ketoglutarate, 342
kidney, 92 ff
alkalosis, 86, 90
cell growth, 2 ff
cholestasis, 168
circulation, 176
circulatory shock, 108, 232
heart failure, 226

hormones, 92, 256, 260 ff,
276, 282 ff
hyperoxia, 84
hypertension, 114 f, 210 ff
hyperthermia, 24
liver failure, 174
pancreatitis, 158
pregnancy, 116
Turner's syndrome, 278
uroolithiasis, 120
vasculitis, 240
Wilson's disease, 252
killer T cells, 42, 45, 54
Kimmelstiel-Wilson, 290
kinase cascades, 7
kinesia, 140
kininogen, 60, 118
kinins, *see* bradykinin
Klinefelter's syndrome, 278
Klüver-Bucy syndrome, 346
knock-knees, 132
Korotkoff, 206
Korsakoff's syndrome, 346
Krogh's diffusion coefficient,
70
Kupffer cells, 20, 44, 134, 172
Kussmaul breathing, 82, 288
Kussmaul sign, 228
K_{VLOT}, 188, 328

L

labyrinth, 330
lactacidemia, *see* lactate
lactase, 152
lactate, acidosis, 88
alkalosis, 86
cell death, 10
coronary circulation, 216,
220 ff
female sex hormones, 276
hypoxia, 84
kidney, 92
tissue repair, 50
lactate dehydrogenase, 222
lactose, 244
LAD (leukocyte adhesion
defect), 58
Lambert, 304
lamina terminalis, 20
laminin, 4, 172
Langerhans cells, 44, 54
Laplace's law, 196, 218 ff, 224

larynx, 272
lateral geniculate body, 326
LATS (long acting thyroid
stimulator), 280
laxatives, diarrhea, 150, 154
lazy leukocyte syndrome, 58
LCAT (lecithin-cholesterol-
acyltransferase),
118, 246 f
LDH, (lactate dehydrogen-
ase), myocardial infarc-
tion, 222
LDL (low density lipopro-
tein), 246 ff
atherosclerosis, 236 ff
female sex hormones, 276
thyroid hormones, 282 ff
LDL receptor, 236, 246 ff
L-dopa Parkinson's disease,
312, 352
lead, 254, 306, 330, 358
lecithin, 164
lecithin-cholesterol acyl-
transferase, 118, 246 f
left axis deviation, 184
left hemisphere, 344
leg ulcers, 240
leishmaniasis, 54
lens, 290, 322 f
lepra, 54
leptin, 26
Lesch-Nyhan syndrome,
250
lethargy, 348
leukemia, 14 ff
gout, 250
hemostasis, 64
nephritis, 106
portal hypertension, 170
leukocyte adhesion
defect, 58
leukocytes, 28, 44, 48 ff
leukocytes, autonomic
nervous system, 332
cholelithiasis, 166
chronic renal failure, 110
CSF, 356
pericarditis, 228
peptic ulcer, 146
leukopenia, 58
leukotrienes, 296 f
Cushing's disease, 268
hepatorenal syndrome,
118

- inflammation, 48 ff
obstructive lung disease, 76
pain, 320
signal transmission, 7
- levator palpebrae, 332
Lewis reaction, 24
Leydig cells, 272, 278
LFA1 (leukocyte function associated antigen), 44
LH (luteinizing hormone), 6, 260, 272 ff
Lhermitte's sign, 318
liberines, 6, 258
libido, 26, 260 ff, 270 ff
Liddle's syndrome, 98, 114
light, 322 ff, 350
limbic system, 334 f, 348 ff, 360
lipases, 126, 134, 152 f, 158 f, lipid peroxidation, 172, 252
lipidoses, 242 ff
lipocortin, 268, 296
lipogenesis, 288
lipolysis, 246 ff
Addison's disease, 270
autonomic nervous system, 332
Cushing's disease, 268
eicosanoids, 296
inflammation, 50
insulin, 288
somatotropin, 262
thyroid hormones, 282 ff
- lipoprotein lipase, 104, 246 f, 288 f
- lipoproteins, 246 ff
atherosclerosis, 236 ff
gastritis, 142
hepatorenal syndrome, 118
insulin, 288
nephrotic syndrome, 104
- lipostatic mechanism, 26
lipoxigenase, 7, 296
liquorice, 212
listeria, 54, 58
lithium, 7, 316, 350
lithostatine, 160
liver, 134, 164 ff
blood, 28 ff
cell growth, 2
copper, 252
Cushing's disease, 268
cystic fibrosis, 162
emphysema, 78
folate, 34
glycogen storage diseases, 244
heme synthesis, 254
hemochromatosis, 252
hemostasis, 62
hepatorenal syndrome, 118
insulin, 256, 288
iron, 38, 50
lipidoses, 244 ff
malabsorption, 154
myopathy, 308
salt balance, 122
somatotropin, 262
thyroid hormones, 282 ff
vasculitis, 240
Wilson's disease, 252
- liver cirrhosis, 172 f
alkalosis, 86
cholelithiasis, 164
circulatory shock, 230
glycogen storage diseases, 244
hemochromatosis, 252
hemostasis, 62
hypoglycemia, 292
insulin, 258
pulmonary edema, 80
tissue repair, 51
- liver failure (see as well liver cirrhosis), 147 ff, 258 ff, 266
- local anesthetics, 320
locus ceruleus, 312, 340, 348 ff
lodine, 280
logorrhea, 344
long QT syndrome, 188
long-acting thyroid stimulator, 280
loop diuretics, 100, 126, 328
loop of Henle, 96 ff, 126
Looser's zones, 132
lordosis, 306
lovastatin, 247
low density lipoproteins, see LDL
low pressure system, 176
LSD (lysergic acid diethylamide), 350
L-selectin, 45
lumican, 172
lung, 66 ff
antidiuretic hormone, 260
circulation, 176, 202
cystic fibrosis, 162
heart failure, 226
lipidoses, 244
myasthenia gravis, 304
pulmonary hypertension, 214
- Luschkae, 356
luteinizing hormone, see LH
Lutembacher's syndrome, 194
lutropin, see LH
lymph nodes, 28, 44, 134
lymphadenitis, 54
lymphangiectasia, 154
lymphatic flow, edemas, 234
lipoproteins, 246
liver failure, 170, 174
malabsorption, 154
pulmonary edema, 80
lymphatic precursor cells, 42
lymphocyte function-associated antigen 1, 44
lymphocytes, 28 ff, 42, 45, 48, 56
Addison's disease, 270
atherosclerosis, 236
cirrhosis, 172
CSF, 356
Cushing's disease, 268
diabetes mellitus, 286, 290
gastritis, 142
lymphoid, 28
lymphokines, see cytokines
lymphoma, 58, 154
lymphopoiesis, 28
lymphotoxin, 20
lysergic acid diethylamide (LSD), 350
lysine, 86 ff, 96
lysis, 42, 50
lysolecithin, 166
lysosomes, eicosanoids, 296
inflammation, 44, 50
lipidoses, 244
nephrotic syndrome, 104
pancreatitis, 158
lysozymes, 42 ff, 134

- M**
- M cells, 134
- M_1/M_2 receptors,
see muscarinic receptors
- macroangiopathy, 290
- macrocytic, 30
- α_2 -macroglobulin, 60
- diabetes mellitus, 290
- macrophage-inflammatory
protein, 20
- macrophages, 30 ff, 42 ff,
50, 54
- atherosclerosis, 236 ff
- cell death, 12
- cirrhosis, 172
- fever, 20
- gastrointestinal tract, 134
- iron deficiency, 38
- lipoproteins, 247
- nerve cells, 300
- peptic ulcer, 146
- somatotropin, 262
- macropsia, 326
- macula densa, 108, 116
- maculae, 330
- macular degeneration, 324
- Magendi, 356
- magnesium, *see* Mg^{2+}
- magnesuria, 126
- major histocompatibility
complex, 44
- malabsorption, 150 ff
- cerebellum, 316
- cholestasis, 168
- cystic fibrosis, 162
- folate, 34
- hemostasis, 64
- iron, 38
- magnesium, 126
- pancreatitis, 160
- phosphate, 130
- portal hypertension, 170
- malaria, 36, 54
- maldigestion, 152 ff
- malignant hyperthermia,
22, 306
- Mallory-Weiss syn-
drome, 140
- malnutrition, 26 f, 38,
140, 274
- mammary gland,
260, 276
- manganese, 38, 312
- manic-depressive illness,
336, 350
- mannitol, 100, 356
- mannose-binding protein,
44, 56 ff
- MAO (monoamine oxidase),
312
- MAP kinase (mitogen
activated protein kinase),
7, 12, 14
- maple syrup disease, 242
- Marfan's syndrome, 196,
200, 238
- margination, 50, 58
- Mariotte's blind spot, 322
- masculinization, 268, 272
- mast cells, 48, 144 ff, 272
- Masugi's nephritis, 102
- matrix, 172
- maturity-onset-diabetes
(of the young), 286
- maximal breathing capacity,
18, 74 ff
- maximal diastolic
potential, 180
- maximal O_2 uptake, 18, 74 ff
- maximum expiratory flow
rate, 78
- MBP (mannose binding
protein), 44, 56 ff
- McArdle, 244
- MCH (mean corpuscular
hemoglobin), 30, 36 ff
- MCP-1 (monocyte chemo-
tactic protein), 172
- MCR-4 receptor, 26
- MCV (mean corpuscular
volume), 30, 36
- MDM (middiastolic
murmur), 194
- MDP (maximal diastolic
potential), 180 ff
- mean corpuscular hemo-
globin, 30, 38
- mean corpuscular volume,
30, 36
- measles, 42
- meconium, 162
- media, 238
- medial cerebral artery, 344
- mediastinum, 74
- medulla oblongata,
140, 318, 360
- megacolon, 156
- megakaryocytes, 34
- megaloblastic anemia,
30, 34
- megaloblasts, 34
- megalocytes, 34
- meiosis, 2
- Meissner bodies, 318
- melanin, 242, 252
- melanocortin obesity, 26
- melanocyte-stimulating
hormone, 20, 26
- melanoma, 22
- melanotropin, 270
- melatonin, 350
- membrane attack complex,
44, 50
- membrane capacitance,
302
- membrane resistance, 302
- membranous cells, 134
- memory, 346 f
- aging, 18
- Alzheimer's disease, 348
- hypothalamus, 334
- hypothyroidism, 284
- liver failure, 174
- stroke, 360
- memory cells, 42
- Ménière's disease,
140, 328, 330
- meningitis, 22, 342, 356
- meningococci, 64
- menstruation, 38, 274 ff
- mesangial cells, 102
- mesencephalon, 360
- mesocortical system, 352 ff
- mesolimbic system, 352 ff
- metabolic acidosis,
see acidosis
- metabolic alkalosis,
see alkalosis
- metabolism, 242 f
- metalloelastase, 78
- metalloproteases, 172
- metamorphopsia, 326
- metaphase, 2
- metaplasia, 4
- esophagus, 138
- gastritis, 142, 146
- metastable range, 120
- metastasis, 16, 128
- methionine, 86 ff, 242
- methotrexate, 34, 154
- methylcobalamine, 34

- methylenetetrahydrofolate reductase, 236
methylguanidine, 110
1-methyl-4-phenyl-1,2,3,6-tetrahydropyridine, 312
methyltetrahydrofolate, 34
methyltyrosine, 350
Mg²⁺, 126f
adrenal hormones, 268 ff
bone, 132
breathing regulation, 82
calcium, 128
diarrhea, 150 ff
insulin, 288
nerve cells, 300, 304, 338, 342
pancreatitis, 158
renal transport, 98
MHC (major histocompatibility complex), 44f, 304
MIC (monocyte inflammatory chemokine), 54
microangiopathy, 290
microcytic anemia, 30, 36
microglia, 44, 348
micrographia, 312
microgravity, 132
microorganisms (see bacteria, viral infection)
micropsia, 326
microtophi, 250
micturition, 332
mid-diastolic murmur, 194
middle cerebral artery, 310, 360
middle ear, 328
middle molecules, 110
midsystolic click, 196
MIF (monocyte inflammatory factor), 54
MIF (Müller inhibiting factor), 278
migraine, see headache
migration, 58, 144, 352
milk-alkali-syndrome, 128
milk intolerance, 154
mimicry, 320
mineral metabolism, 56, 110 ff, 128 ff
mineralization, 128 ff
mineralocorticoids, see aldosterone
mink⁺, 188
miosis, 332, 360
MIP1 (macrophage inflammatory protein), fever, 20
mitochondria, acidosis, 90
cell death, 10f
diabetes mellitus, 286
heme synthesis, 254
mitosis, 2
mitral opening snap, 194
mitral regurgitation, 196 f, 200, 220
mitral stenosis, 194 f
circulatory shock, 230
heart failure, 224
pulmonary edema, 80
pulmonary hypertension, 214
thromboembolism, 240
mitral valve prolapse, 196
Mn²⁺, 38, 312
moclobemide, 350
MODY (maturity onset diabetes of the young), 286
molecular mimicry, 56
monoamine oxidase, 312, 350 ff
monocyte chemotactic protein, 172
monocyte-colony-stimulating factor, 14
monocytes, 28, 42 ff, 48 ff
allergies, 54
atherosclerosis, 236 ff
cirrhosis, 172
Cushing's disease, 268
monoglycerides, 134
mononuclear phagocytotic system, 30, 44
monosaccharides, 134
monosynaptic reflex, 310
moon faces, 268
MORF4, 18
morphine, see opiates
Mos, 14
motilin, 136
motion sickness, 140
motivation, 352
 α -motoneuron, 306 ff, 310
motor cortex, 310
aphasias, 344
basal ganglia, 312
cerebellum, 316
motor tracts, 310 f
motor unit, 306 f
MPS (mononuclear phagocytic system), 30, 44
MPTP (methyl-phenyl-tetrahydropyridine), 312
 α -MSH, 20, 26
MSH (melanocyte stimulating hormone), 270
MTFR (methylenetetrahydrofolatereductase), 236
mucin, 134, 284
mucopolysaccharides, 284
mucosae bursae, 130
mucoviscidosis, see cystic fibrosis
mucus, obstructive lung disease, 76, 144, 268
Müller ducts, 276
Müller inhibiting factor, 278
multiorgan failure, 142, 146, 232
multiple myeloma, 102
multiple sclerosis, 56, 302 f
cell death, 12
cerebellum, 316
constipation, 156
murmurs cardiac, 194 ff
muscarinic receptors, 6f, 144, 146, 182
muscle, 306 ff
androgens, 272
cerebellum, 316
circulation, 176
insulin, 288
lipoproteins, 246
somatotropin, 262
thyroid hormones, 282
muscle cramps, see convulsions
muscle spasms, see convulsions
muscle spindles, 310, 318
muscle tremor, 24, 312, 316
muscle wasting, see muscle weakness
muscle weakness, 304 ff
aging 18
bone, 132
Cushing's disease, 268 ff
diabetes mellitus, 288
hyperthermia, 22
hyperthyroidism, 282
malabsorption, 154 ff
phosphate, 130
stroke, 360

muscular activity, breathing regulation, 82
 muscular dystrophy, 306 f
 muscular excitability, thyroid hormones, 282
 Musset's sign, 200
 myasthenia gravis, 16, 56, 304 f
 myb, 14
 myc, 7, 14
 mycobacteria, *see* bacteria
 mycosis, 238
 myelin base protein, 56
 myelination, 302, 284
 myeloid, 28
 myelopoiesis, 28
 myenteric plexus, 136
 myocardial infarction, 218 ff
 aortic stenosis, 198
 circulatory shock, 230
 diabetes mellitus, 290
 eicosanoids, 296
 heart failure, 224
 hyperthermia, 24
 lipoproteins, 247
 pain, 320
 pericarditis, 228
 thromboembolism, 240
 myocardial remodeling, 220, 224, 226
 myocardium, *see* heart
 myoclonus, 348
 myofibroblasts, 172
 myoglobin, 108, 244, 254
 myoinositol, *see* inositol
 myolysis, 108, 124, 130
 myopathy, 130, 308 f
 myopia, 322
 myotonia, 306
 myxedema, *see* hypothyroidism, 284

N

Na⁺, 112 f
 acidosis, 88
 aldosterone, 266 ff
 blood brain barrier, 356
 bone, 132
 cell death, 10
 cerebral edema, 358
 diarrhea, 150
 eicosanoids, 296

hypertension, 114, 210
 hypothyroidism, 284
 insulin, 288
 renal failure, 108 ff
 renal transport, 9 ff
 sex hormones, 272 ff, 276
 stroke, 360
 taste, 330
 vomiting, 140
 3Na⁺/Ca²⁺ exchanger, cell
 death, 10
 heart, 182
 hypertension, 114, 112
 renal failure, 108, 112
 transport, 96 ff
 Na⁺ channels, blockers,
 98, 320
 calcium, 128
 cardiac excitation, 180, 188
 cystic fibrosis, 162
 defects, 98, 306
 myotonia, 306
 neuromuscular transmission, 304
 renal transport, 98
 Na⁺(HCO₃⁻)₃ cotransport,
 96 f, 86 ff
 Na⁺/H⁺ exchanger,
 acid-base, 86 ff
 esophagus, 138
 insulin, 288
 peptic ulcer, 144
 potassium, 124
 pregnancy, 116
 renal transport, 96
 signal transmission, 7
 Na⁺/K⁺ ATPase, acidosis, 90
 cell death, 10
 cerebral edema, 358
 cholestasis, 168
 consciousness, 342
 epilepsy, 338
 erythrocytes, 30, 40
 excitation in the heart, 182
 hearing, 328
 hypertension, 210
 insulin, 288
 nerve cells, 300
 potassium, 124
 renal failure, 108, 112
 renal hypertension, 114
 renal transport, 96 ff
 stroke, 360
 thyroid hormones, 282

Na⁺-Cl⁻ cotransporter, 98
 Na⁺-glucose/galactose transporter, 96
 Na⁺-K⁺-2 Cl⁻ cotransporter,
 diarrhea, 150
 eicosanoids, 296
 hearing, 328
 insulin, 288
 magnesium, 126
 potassium, 124
 renal transport, 98 ff
 Na⁺-phosphate cotransporter,
 96
 NaCl, *see* Na⁺
 naked lymphocytes syndrome,
 58
 narcolepsy, 340
 narcotics, 230, 342 f
 nasal mucosa, 162
 natriuresis (*see* Na⁺), 98, 122
 natriuretic hormone, *see*
 atriopeptin
 natural killer cells, 44, 52, 262
 nausea, allergies, 52
 calcium, 128
 cerebral edema, 358
 coronary heart disease, 220
 gastroctomy, 148
 hyperthermia, 22
 motor tracts, 310
 pain, 320
 porphyrias, 254
 renal failure, 110
 vestibular system, 330
 vomiting, 140
 NBD_i (nucleotide binding domain),
 162
 NCF (neutrophilic chemotactic factor), 48
 NCNA (noncholinergic nonadrenergic) neurons,
 136 ff
 necrosis, 10
 cirrhosis, 172
 hyperthermia, 24
 myocardial infarction, 222
 nerve cells, 300
 pain, 320
 pancreatitis, 158 f
 tissue repair, 50
 neologisms, 344
 neomycin, 154

- neonates, 24, 84,
284, 356
- nephritis, 102, 106 ff
- nephrocalcinosis, 120
- nephrolithiasis,
see urolithiasis
- nephron, 96 ff
- nephrosclerosis, 114
- nephrotic syndrome,
80, 104 f
- nerve, motor unit, 306
- nerve cells, 4, 300 ff
- nerve ending, 304
- nerve growth factor,
300, 348
- nervous system, 298 ff
- Cushing's disease, 268
- gout, 250
- hyperthermia, 22
- lipidoses, 244
- malabsorption, 154
- phosphate, 130
- porphyrias, 254
- Wilson's disease, 252
- neuralgia, 320
- neurodegenerative disease,
12, 306 ff, 310 ff, 316,
342, 346 ff
- neurofibrils, 348
- neurogenic myopathy, 308
- neurogenic shock, 230, 332
- neuroleptics, 314
- neuromuscular excitability,
adrenal hormones, 268 ff
- alkalosis, 90
- calcium, 128
- diabetes mellitus, 290
- magnesium, 126
- potassium, 124
- renal failure, 110
- thyroid hormones, 282 ff
- neuromuscular trans-
mission, 304 f
- neuron, 300 ff
- neuropeptide Y, 26, 348
- neurotransmitters, 300 ff
- neutropenia,
see neutrophils
- neutrophilic chemotactic
factor, 48
- neutrophils, 28 ff, 32,
42, 48 ff
- Addison's disease, 270
- allergies, 52
- Cushing's disease, 268
- glomerular disease, 102
- gout, 250
- newborns, see neonates
- NF_κB (nuclear factor), 7, 58
- NGF (nerve growth factor),
300, 348
- NH₄⁺, acid-base, 86 ff
- consciousness, 342
- hepatorenal syndrome,
118
- peptic ulcer, 146
- urolithiasis, 120
- nickel, 54
- nicotinic acid, 96
- nicotine, addiction, 354
- antidiuretic hormone, 260
- atherosclerosis, 236
- vomiting, 140
- nicotinic receptors, 346
- Niemann-Pick disease, 244
- nifedipine, 188
- night blindness, 324 f
- nigrastratial neurons,
314, 352
- nipple, 260
- nitrates, 220, 280
- nitric oxide, see NO
- NK cells (natural killer
cells), 44, 52, 262
- NMDA, aging, 18
- NMDA receptor,
338, 342, 346
- NO, Alzheimer's disease,
348
- atherosclerosis, 236
- coronary circulation, 216
- esophagus, 136
- heart failure, 226
- histamine, 294
- immune defense, 42
- portal hypertension, 170
- signal transmission, 6
- nociceptors, 48, 220, 318 ff
- nocturnal diuresis
see nycturia
- nodulus, 316
- noncholinergic nonadrener-
gic (NCNA) neurones, 136
- non-rapid eye movement
(NREM) see sleep
- nonsteroidal anti-inflam-
matory drugs, 138, 142,
146, 296 f
- norepinephrine, 332 f
- Alzheimer's disease, 348
- breathing regulation, 82
- Cushing's disease, 268
- depression, 350
- eicosanoids, 296
- female sex hormones, 274
- fever, 20
- heart, 182, 188, 216 ff, 226
- hypertension, 212
- memory, 346
- pain, 320
- potassium, 124
- signaling, 7
- sleep disorders, 340
- normochromic, erythro-
cytes, 30
- normocytic, erythrocytes, 30
- NPC1 see Niemann-Pick
disease
- NPY (neuropeptide y)
obesity, 26
- NREM (nonrapid eyemove-
ment) see sleep
- NSAIDs see nonsteroidal
antiinflammatory drugs
- nuclei emboliformis, 316
- nuclei fastigii, 316
- nucleotide-binding
domains, 162
- nucleus of the median
raphe, 312
- nucleus solitarius, 20
- neuromuscular excitability
chronic renal failure, 112
- nycturia, 100 f, 106, 226
- NYHA (New York Heart
Association), 224 ff
- nystagmus, 310, 316, 330,
360

O

- O₂ (see as well hypoxia), 84 f
- circulatory shock, 230
- coronary circulation, 216 ff
- mitral stenosis, 194
- respiration, 66 ff, 80 ff
- thyroid hormones, 282 ff
- O₂⁻ see oxidants
- O₂ affinity, 66 ff, 282, 290
- O₂ dissociation curve, 66 ff
- O₂ radicals, see oxidants

- O₂ utilization, 84
OAF (osteoclast activating factor), 128
obesity, 26f
 atherosclerosis, 236
 blood pressure, 206
 diabetes mellitus, 286
 esophagus, 136
 gout, 250
 hypothalamus, 334
 lipoproteins, 247
 somatotropin, 262
 venous disease, 240
ob-gene, 26
obstructive lung disease, 66, 72, 76ff
ocular deviation, 360
oculocutaneous albinism, 242
oculomotor nerve, 326, 358, 360
odor, 330
Ogilvy syndrome, 156
1,25-(OH)₂-D₃ *see* calcitriol
25-OH₂-D₃ (calcidiol), 132
olfaction, 330f
olfactory cortex, Alzheimer's disease, 330f, 348
oliguria Addison's disease, 270
 antidiuretic hormone, 260
 circulatory shock, 230
 hepatorenal syndrome, 118
 renal failure, 108
 salt balance, 122
olivary, 346
oncogenes, 7, 14
oncoproteins, 14
oncotic pressure, 80, 102ff, 234, 296
opening click, 198
opiate receptor, 354f
opiates, 354
 adrenocortical hormones, 266
 antidiuretic hormone, 260
 constipation, 156
 memory, 346
 olfaction, 330
 pain, 320
opsonization, 44, 50ff
optic chiasm, 262, 326
optic nerve, 326f
 cerebral edema, 358
 glaucoma, 322
 multiple sclerosis, 302
 stroke, 360
optical radiation, 326
optokinetic nystagmus, 330
oral antidiabetic drugs, 292
oral mucosa, 2
organ of Corti, 328
organ transplantation, 45
organic acids, 86ff
organum vasculosum, 20
ornithine, 96
orthopnea, 80
orthostasis, 80
orthostatic hypotension, 148, 332
Osler-Weber-Rendu disease, 64
osmolality, diabetes mellitus, 288
 diarrhea, 150
 erythrocytes, 30
 kidney medulla, 100
 salt balance, 122
 sensory system, 318
osmolytes (*see as well* inositol), 12
osmotic diuresis, 100f, 126, 288
osmotic resistance, 36, 40
ossicles, 328
osteoblasts, 132
osteoclast-activating factor, 128
osteocytes, 2
osteoid, 132
osteomalacia, 132f
 chronic renal failure, 110f
 eicosanoids, 296
 gastrectomy, 148
 malabsorption, 154
 phosphate, 130
osteopenia, 132
osteoporosis, 132f
 Cushing's disease, 268
 female sex hormones, 276
 hyperthyroidism, 282
ouabain (*see* digitalis), 112ff, 122, 210
ovarian insufficiency, 274
ovaries, 246, 274ff, 278
overprotectiveness, 26
overweight, *see* obesity
OVL (organum vasculosum of the lamina terminalis), 20
ovulation, female sex hormones, 274
ovulation inhibitors, *see* contraceptive pills
oxalate, 38, 62, 120
α-oxidation, 316
oxidants, aging, 18
 allergies, 54
 Alzheimer's disease, 348
 anemias, 40
 atherosclerosis, 236
 cirrhosis, 172
 eicosanoids, 296
 heme synthesis, 254
 hemochromatosis, 252
 hyperoxia, 84
 immune defects, 58
 immune defense, 42
 inflammation, 50
 Parkinson's disease
 peptic ulcer, 146
 tissue repair, 50
 Wilson's disease, 252
oxide synthetase, 118
oxidized LDLs, 238
oxygen, *see* O₂
oxygen radicals, *see* oxidants
oxytocin, 6, 260, 334
- P**
- P mitrale, 194
P wave, 184ff
p21-protein, 14
p-38 kinase, 7
p53, 12ff
Pacchionian bodies, 356
pacemaker, 180, 188ff
Pacini bodies, 318
PAF (platelet activating factor), 48ff, 60
PAH (paraaminohip-purate), 94
Pain, 318ff
 adrenocortical hormones, 266
 allergies, 52ff
 antidiuretic hormone, 260

- autonomic nervous system, 332
- bradykinin, 294
- breathing regulation, 82
- cholelithiasis, 166
- constipation, 156
- coronary heart disease, 218, 220
- eicosanoids, 296
- esophagus, 138
- gastrectomy, 148
- glycogen storage diseases, 244
- gout, 250
- hyperoxia, 84
- hyperthermia, 24
- inflammation, 48 ff
- pancreatitis, 160
- pericarditis, 228
- porphyrias, 254
- stroke, 360
- uroolithiasis, 120
- venous disease, 240
- pallidum, 312 ff
- pallor, 176, 198, 226, 230 ff
- palmitate, 164
- palpitations, 148
- p-aminohippuric acid, 94
- pancreas, 134, 158 ff
 - cell growth, 2
 - cholelithiasis, 166
 - diabetes mellitus, 286 ff
 - emphysema, 78
 - gastrectomy, 148
 - hemochromatosis, 252
 - malabsorption, 154
 - vomiting, 140
- pancreatic duct fistula, 88
- pancreatic islets, 286 ff
- pancreatic stone protein, 160
- pancreatitis, 158 ff
 - bradykinin, 294
 - calcium, 128
 - cholelithiasis, 166
 - circulatory shock, 230
 - cystic fibrosis, 162
 - diabetes mellitus, 286
 - icterus, 168
 - lipoproteins, 247
 - magnesium, 126
 - malabsorption, 152
- pancreozymin, *see* CCK
- panlobular emphysema, 78
- panmyelopathy, 30
- papilla, 160
- papillary muscles, 196
- papilledema, 358
- paracellular transport, 98
- paracrine, 256
- parageusia, 330
- paralysis, 298
 - porphyrias, 254
 - motor unit, 306
 - stroke, 360
- paramyotonia, 306
- paraneoplasia, 316
- paraphasia, 344
- parasites, 42, 48
- parasympathetic nerves, 332 ff
 - cardiac excitation, 182, 186, 190
 - glaucoma, 322
 - Parkinson's disease, 312
 - peptic ulcer, 144
 - stroke, 360
 - taste, 330
- parathyroid gland, 112
- parathyroid hormone, *see* PTH
- paraventricular nuclei, 260, 334
- parenteral nutrition, 164
- paresthesia, 128, 306, 318 f
- parietal cells, 142
- parietal lobes, 348
- parietal-temporal association cortex, 344
- Parkinson's disease, 312 f
 - apotic cell death, 12
 - constipation, 156
 - olfaction, 330
 - stroke, 360
- parosmia, 330
- paroxysmal depolarization shift, 338
- paroxysmal nocturnal hemoglobinuria, 40
- paroxysmal tachycardia, 190
- partial pressure, 70
- partial thromboplastin time, 62
- pathogens, emphysema, 78
 - fever, 20
 - immune defense, 42, 50, 58
 - inflammation, 50
 - nerve cells, 300
- obstructive lung disease, 76
- tissue repair, 51
- uroolithiasis, 120
- PBG (porphobilinogen), 254
- P_{CO_2} (CO_2 partial pressure), 66 ff
- P_{O_2} (O_2 partial pressure), 66 ff
- PDGF (platelet derived growth factor), atherosclerosis, 238
- cell growth, 4
- cirrhosis, 172
- heart failure, 226
- hemostasis, 60
- tissue repair, 50
- PDS (paroxysmal depolarization shift), 338
- Pelizaeus-Merzbacher disease, 302
- penicillamine, 330
- penicillin, 52, 106
- penis, 272 f
- pentdekacatechol, 54
- pentose phosphate cycle, 40
- pentosin, 290
- penumbra, 360
- pepsin(ogen), 134, 144 ff
 - calcium, 128
 - chronic renal failure, 110
 - circulatory shock, 232
 - Cushing's disease, 268
 - eicosanoids, 296
 - esophagus, 136 ff
 - histamine, 294
 - peptic ulcer, 142 ff
 - tumors, 16
- perchlorate, 280
- perforating veins, 240
- perforins, 44 f
- perfusion (lung), 72
- periaqueductal gray matter, 320
- pericardial effusion, 228, 284
- pericardial rub, 228
- pericardial tamponade, 222, 228 f, 238
- pericardiectomy, 228
- pericarditis, 170, 228 ff
- pericytes, 324
- peripheral myelin protein, 302
- peripheral vascular resistance *see* TPR

- peritoneum, 140, 156, 230
- permanent cells, 4
- pernicious anemia, 34, 142, 154
- peroxidase, 254, 280
- pertussis toxin, 6, 300
- petechiae, 62 ff
- Peyer's patches, 134
- PGE/PGF/PGI *see* prostaglandins
- pH, *see* H⁺
- phagocytes (*see* macrophages), 42, 50, 54
- phagocytosis, 44
- phantom pain, 320
- phenacetin, 106
- phenols, 110, 174
- phenothiazines, 352
- phenoxybenzamine, 350
- phentolamine, 350
- phenylalanine, 242
- phenylbutazone, 174
- phenylketonuria, 242
- phenylpyruvate, 242
- phenytoin, 168
- pheochromocytoma, hypertension, 212, 332, 342
- pheprocoumon, 64
- phlebothrombosis, 240
- phenyloxidase, 242
- phosphodiesterase, 6, 128
- phorbol esters, 7, 14
- phosphate, 130 ff
 - bone, 132
 - calcium, 128
 - cholelithiasis, 164
 - chronic renal failure, 110, 112
 - consciousness, 342
 - Cushing's disease, 268
 - diarrhea, 150
 - insulin, 288
 - nephritis, 106
 - renal transport, 94, 96
 - somatotropin, 262
 - urinary concentration, 100
 - uroolithiasis, 120
- phosphatidylcholine, 166
- phosphatidylinositol, 7
- phosphaturia, 96, 120
- phosphofructokinase, 244
- phospholipase A, 7, 296
 - calcium, 128
 - cholelithiasis, 164 ff
- Cushing's disease, 268
 - inflammation, 48
 - pancreatitis, 158 ff
- phospholipase C, 7
- phospholipids, 246
- phosphoribosyltransferase, 250
- phosphorylase, 244
- phosphorylase b kinase, 244
- phobophobia, 282
- photosensitivity, 254
- phototherapy, 350
- phrenico-esophageal ligament, 136
- phosphatidylcholine, 164
- physical dependence, 354
- physical exercise,
 - acidosis, 88
 - blood pressure, 206
 - cardiac rhythm, 186
 - circulation, 176
 - coronary circulation, 216, 220
 - diabetes mellitus, 286
 - potassium, 124
 - pulmonary hypertension, 214
 - valve defects, 194, 198, 202
- physostigmine, 304
- phytate, 38
- pigment epithelial cells, 324
- pigment stones, 164
- pigmentation, 252
- pink puffers, 78
- piperazine, 316
- pituitary (gland), 258 f
 - adrenocortical hormones, 266, 270
 - androgens, 272
 - antidiuretic hormone, 260
 - blood brain barrier, 356
 - female sex hormones, 274
 - somatotropin, 262
- pK, 86
- PKA (protein kinase A), 6
- PKC (protein kinase C), 7
- PKG (protein kinase G), 6
- PKK (prekallikrein), 60
- placenta, 56, 116, 282
- plaques, 236 ff
- plasma, 28 ff
- plasma cells, 42, 45
- plasma proteins, 28 f
 - alkalosis, 86
 - Cushing's disease, 268
 - edemas, 234
 - hepatorenal syndrome, 118
 - hormones, 256
 - nephrotic syndrome, 104
 - pulmonary edema, 80
- plasmathrombin time, 62
- plasma volume, 116, 122 f
- plasminogen, 236
- plateau, 188
- platelet activating factor, 48
- platelet-derived growth factor *see* PDGF
- platelets, 28 ff, 60 ff
 - atherosclerosis, 236
 - autonomic nervous system, 332
 - peptic ulcer, 146
 - PLC (phospholipase C), 7
 - pleural effusion, 68, 80, 284
 - pleural fibrosis, 74
- PMP (peripheral myelin protein), 302
- pneumonia, cystic fibrosis, 162
 - diffusion abnormalities, 70
 - lipidoses, 244
 - restrictive lung disease, 74
- pneumothorax, 68, 74
- PNH (paroxysmal nocturnal hemolysis), 40
- podocytes, 104
- poikilothermia, 334
- poison ivy, 54
- poison oak, 54
- poisoning, 358
- poliovirus, 306
- pollen, 48, 76
- polyarteritis nodosa, 240
- polycystic kidney, 114, 210
- polycystic ovaries, 274
- polycythemia, 16, 368
- polydipsia, 128, 260
- polyethyleneglycol, 150
- polyneuropathy, 110, 290, 302 ff
- polyuria (*see as well* diuresis),
 - acute renal failure, 108
 - calcium, 128
 - circulatory shock, 230

- diabetes mellitus, 288
 - potassium, 124
 - Pompe, 244
 - pons, 360
 - pontine nuclei, 316, 346
 - popliteal arteries, 236
 - porphobilinogen, 254
 - porphobilinogen deaminase, 254
 - porphyria cutanea tarda, 252
 - porphyrias, 254
 - portal bypass circuits, 170
 - portal hypertension, 62, 118, 170 ff
 - portal vein thrombosis, 170
 - portocaval shunt, 252
 - positioning attempt, 316
 - postcentral gyrus, 318
 - posterior cerebral artery, 360
 - posterior communicating artery, 360
 - postmenopausal, 132, 276 ff
 - postsinusoidal, 170
 - posture, 316
 - potassium, *see* K⁺, 124 ff
 - PQ interval, 184 ff
 - PR interval, 190
 - PR segment, 228
 - precocious puberty, 264, 268
 - precordial leads, 184
 - precursor cells, 28 ff
 - preeclampsia, 116
 - prefrontal cortex, 346, 352
 - pregnancy, 274 ff
 - blood pressure, 206
 - cholelithiasis, 164 ff
 - cholestasis, 168
 - constipation, 156
 - diabetes mellitus, 286
 - epilepsy, 338
 - esophagus, 136
 - folate, 34
 - hypertension, 116, 210
 - iron deficiency, 38
 - kidney, 106, 116
 - mitral stenosis, 194
 - venous disease, 240
 - vomiting, 140
 - prekallikrein, 60
 - premotor cortex, 344
 - prerenal load, 94
 - presbyopia, 322
 - pressoreceptors, 230
 - pressure (*see* blood pressure), edemas, 234
 - glomerular filtration, 102
 - sensory system, 318
 - pressure diuresis, 100, 210
 - pretectal area, 326
 - primaquin, 40
 - primary response, 42
 - Prinzmetal's angina, 218
 - prions, 316, 348
 - procainamide, 188
 - progeria, 18
 - progesterone, 274 ff
 - adrenocortical hormones, 264
 - breathing regulation, 82
 - cholelithiasis, 164
 - diabetes mellitus, 286
 - esophagus, 136
 - hypothalamus
 - intersexuality, 278
 - kidney, 92
 - programmed cell death, 12, 300
 - prolactin, 260 ff
 - androgens, 272
 - female sex hormones, 274
 - hypothyroidism, 284
 - signal transmission, 6
 - somatotropin, 262
 - proliferation, 2
 - proliferation, aging, 18
 - immune defense, 42
 - peptic ulcer, 144
 - signal transmission, 7
 - somatotropin, 262
 - tumor cells, 14
 - proline dehydrogenase, 242
 - pro-opiomelanocortin, 270
 - prophase, 2
 - propionyl-CoA-carboxylase, 242
 - proprioception, 318
 - prospagnosia, 326
 - prostacyclins, 170, 220, 296 f
 - prostaglandins, 296 f
 - Alzheimer's disease, 348
 - androgens, 272
 - Bartter's syndrome, 98
 - breathing regulation, 82
 - cholelithiasis, 166
 - circulatory shunts, 204
 - constipation, 156
 - coronary circulation, 216
 - Cushing's disease, 268
 - esophagus, 136
 - fever, 20
 - heart failure, 226
 - hepatorenal syndrome, 118
 - histamine, 294
 - inflammation, 48 ff
 - kidney, 92, 100, 106, 110 ff
 - myocardial infarction, 220
 - pain, 320
 - peptic ulcer, 144 ff
 - pregnancy, 116
 - serotonin, 294
 - signal transmission, 6 f
 - prostate, 106, 272
 - protonomally, 324
 - protanopia, 324
 - proteases, 172
 - Protein metabolism, acid base, 86, 88
 - Addison's disease, 270
 - androgens, 272
 - CSF, 356
 - edemas, 234
 - female sex hormones, 276
 - hydrocephalus, 356
 - insulin, 258, 288
 - malabsorption, 134, 152 f
 - urinary concentration, 100
- protein C, 220
- protein C^s, 60
- protein kinase A, 6, 162, 354
- protein kinase C, 7
- protein kinase G, 6, 216
- protein permeability, 294
- protein S^s, 60
- proteinase, 78
- α_1 -proteinase inhibitor, 78
- protein-binding, 28
- proteinuria nephrotic syndrome, 104, 116, 234
- proteoglycans, atherosclerosis, 238
- bone, 132
- cell growth, 4
- cirrhosis, 172
- nephrotic syndrome, 104
- proteolysis, *see* protein metabolism
- prothrombin, 60 ff
- circulatory shock, 232
- liver failure, 174

- malabsorption, 154
 - pancreatitis, 158
 - proto-oncogenes, 7
 - protoporphyrin, 254
 - protoporphyrin, 36, 254
 - protracted shock, 232
 - proximal tubules, 96 ff
 - acidosis, 88
 - alkalosis, 86
 - nephrotic syndrome, 104
 - pregnancy, 116
 - serotonin, 294
 - pruritus, 52, 294
 - cholestasis, 168
 - chronic renal failure, 110
 - heme synthesis, 254
 - phosphate, 130
 - pseudoaneurysm, 238
 - pseudobulbar paralysis, 360
 - pseudocyanosis, 84
 - pseudocysts, 160
 - pseudofractures, 132
 - pseudogout, 252
 - pseudohermaphroditism, 278 f
 - pseudohypoadosteronism, 98
 - pseudohypoparathyroidism, 96, 128
 - Pseudomonas aeruginosa*, 162
 - pseudomyasthenic syndrome, 304
 - pseudo-obstruction, 156
 - PSP (pancreatic stone protein), 160
 - psychological disorders, 348 ff
 - addiction, 354
 - constipation, 156
 - coronary heart disease, 218
 - hypertension, 208 ff
 - peptic ulcer, 146
 - vomiting, 140
 - pteroylmonoglutamate, 34
 - PTH, 92, 128 f
 - acid base, 86 ff
 - bone, 132
 - calcium, 128
 - chronic renal failure, 110 ff
 - consciousness, 342
 - female sex hormones, 276
 - magnesium, 126
 - phosphate, 130
 - renal excretion, 94, 98
 - signal transmission, 6
 - uroolithiasis, 120
 - ptosis, 332, 360
 - PTT (partial thromboplastin time), 62
 - pubic hair, 270 ff, 276
 - pulmonary artery, 176 ff, 204, 214
 - pulmonary circulation, 176
 - pulmonary congestion, 80, 214
 - pulmonary edema, 80 f, 234
 - cardiac valve defects, 194 ff
 - circulatory shock, 232
 - heart failure, 226
 - hyperoxia, 84
 - lung disease, 70 ff
 - pericarditis, 228
 - renal failure, 112
 - salt balance, 122
 - pulmonary embolism, 72, 230 ff, 240
 - pulmonary fibrosis, 70 ff, 74 f
 - pulmonary hypertension, 214 f
 - circulatory shunts, 204
 - heart failure, 224
 - obstructive lung disease, 76
 - valve defects, 194 ff
 - pulmonary infarction, diffusion abnormalities, 70, 214, 240
 - pulmonary valve (defects), 178, 202 ff
 - pulmonary vascular resistance *see* pulmonary hypertension
 - pulse, 178, 206
 - cerebral edema, 358
 - circulatory shock, 230
 - pulseless disease, 240
 - pulsus paradoxus, 228
 - pupillary dilator, 326 f
 - pupillary sphincter, 326 f
 - pupils, 332
 - cerebral edema, 358
 - hyperthermia, 24
 - pain, 320
 - purines, 106, 120, 250
 - purinenucleoside phosphorylase, 58
 - Purkinje fibers, 180, 186 ff
 - potassium, 124
 - purpura, 64 f, 268
 - putamen, 312
 - pyelonephritis, 106 f
 - diabetes mellitus, 290
 - hypertension, 114
 - uroolithiasis, 120
 - pylorus, 140, 148
 - pyramidal cells, 336, 352
 - pyramidal tract, 310, 316, 360
 - pyrogens, 20, 266
 - pyrophosphate, 120, 132
 - pyruvate dehydrogenase, 316
 - pyruvate kinase, 40
- ## Q
- Q wave, 184, 222
 - QRS complex, 178, 184 ff, 222
 - QT interval, 184, 188
 - quick test, 62
 - Quincke's sign, 200
 - quinidine, 188
 - quinine, 64
- ## R
- R wave, electrocardiogram, 184 ff
 - RA (receptor), 348
 - Rac, 12
 - rachitic rosary, 132
 - radiation, androgens, 272
 - edema, 234
 - female sex hormones, 274
 - gastritis, 142
 - hemostasis, 64
 - hyperthermia, 22
 - inflammation, 48
 - malabsorption, 154
 - nephritis, 106
 - pericarditis, 228
 - somatotropin, 262
 - taste, 330
 - tumor cells, 14
 - vomiting, 140
 - radioactivity, 48

- radiotherapy, 58, 228, 234
Raf, tumor cells, 14
RAGE (receptor for AGE), 348
rales, 228
Ranvier, 302
rapamycin, 45
raphe nuclei, 320, 340, 348
Ras, 12 ff
Raynaud's disease, 240
RB (retinoblastoma protein), 14
RBC (red blood cells), 30 ff
rebound phenomenon, 316
receptive relaxation, 136, 156
receptor defects, 6, 272, 280
rectum, 134
red blood cells *see* erythrocytes
red nucleus, 310, 316
reddening, 48
reductase deficiency, 272, 278
reentry, excitation in the Heart, 180, 190, 226
reflexes (*see as well* neuromuscular excitability), 310
cerebellum, 316
diabetes mellitus, 290
pain, 320
reflex, cardiac valves, 196 ff
esophagus, 4, 136 ff
gastritis, 142
pancreatitis, 158
refraction, 322
refractory period, 188 ff
regurgitation, *see* reflux
Reiter's syndrome, 200
rejection reaction, nephritis, 54, 106
Rel, 14
relaxation, 178, 226
release inhibiting hormones, 6, 260, 262, 286
releasing hormones, 6, 258 ff
REM (rapid eye movement) *see* sleep
renal anemia (*see* anemia), 30
renal artery stenosis, 114, 210
renal blood flow, 102, 116 ff, 282
renal colic, 120
renal excretion, 94 f
renal failure, 108 ff
calcium, 128
diabetes mellitus, 290
edemas, 234
glycogen storage diseases, 244
hemolytic anemias, 40
hypertension, 210
magnesium, 126
phosphate, 130
potassium, 124
prolactin, 260
pulmonary edema, 80
renal hypertension, 114 ff, 210, 266
renal insufficiency *see* renal failure
renal medulla, 100, 106
renal plasma flow, *see* renal blood flow
renal stones, *see* urolithiasis
renal threshold, 94
renal transport, 96 ff
renal tubular acidosis, 96 ff, 132
renal vein thrombosis, 102
renin/angiotensin, 92, 122 f
adrenocortical hormones, 266, 270
autonomic nervous system, 332
Bartter's syndrome, 98
circulatory shock, 232
edemas, 234
eicosanoids, 296
glomerular function, 102 ff
heart failure, 226
hepatorenal syndrome, 118
hypertension, 114, 210
pregnancy, 116
renal failure, 108, 110
repair, 50 f, 268
RES (reticulo endothelial system), 30, 44
reserpine, 340, 350
residual capacity, 78
residual volume, heart, 178
lung, 66 ff
resistance (*see* TPR), aortic stenosis, 198
circulatory shunts, 204
resistant ovary syndrome, 274
respiration, 66 ff
respiratory acidosis (*see* acidosis), 88 ff
respiratory alkalosis (*see* alkalosis), 86 f, 90 f
respiratory arrest, 82, 126, 230
respiratory chain, 84, 254
respiratory failure, 82, 126, 230, 342
respiratory muscles, 68, 244
respiratory neurons, 66, 82 f, 86 ff
resting metabolic rate, 24
restlessness, 348
restrictive lung disease, 66, 74 f
retarded growth, 132, 262, 272 ff
reticular dysgenesis, 58
reticular formation, 310, 316, 342
reticulocytes, 30 ff
reticuloendothelial systems, 30, 44
reticulospinal tract, 310
retina, 290, 324 f
retinal detachment, 324
retinitis pigmentosa, 324
retinoblastoma protein, 14
retrolental fibroplasia, 84
rev (viral protein), 58
reverse transcriptase, 58
rheumatic valve defects, 194 ff
rheumatic endocarditis, 194 ff
rheumatic fever, 194 ff, 314
rheumatoid arthritis, 56, 240
rhinitis, 294
rhodanate, 280
rickets, 132, 154
right axis deviation, 184
right heart, *see* heart right heart failure, *see* heart failure
right heart valve defects, 202 f
rigor, 312
risk factors atherosclerosis, 236, 247
Riva-Rocci method, 206
rod monochromasia, 324
rods, 324

- ROMK (K^+ channel), 98
rotor syndrome, 168
roundworms, 156
Roux, 148
RPF (renal plasma flow),
 see renal blood flow
RPGN (rapid progressive
glomerulonephritis),
 see glomerulonephritis)
rubrospinal tract, 310, 316
Ruffini bodies, 318
ryanodine receptor,
 22, 182, 226
- S**
- S phase, 2
S wave, 184
 S_1/S_2 receptor, 6f
SAA (serum amyloid A), 50
salicylate poisoning, 86
saliva, autonomic nervous
 system, 332
 cell growth, 2
 esophagus, 138
 Parkinson's disease, 312
 peptic ulcer, 144
 somatotropin, 262
salmonella, 154
salt balance, 122f
saltatory conduction, 302
salt-losing nephropathy,
 98, 108
 salt balance, 122
 phosphate, 130
 magnesium, 126
salt-sensitive, 108, 114
sarcolemmal reticulum,
 22, 182
satiety center, 26
saturated fats, 247
scala vestibuli, 328
scar, cell growth, 4
 heart, 190, 222ff
 hydrocephalus, 356
 pericarditis, 228
 tissue repair, 50
scavenger receptors, 238,
 247, 348
SCF (stem cell factor), 28
schistosomiasis, 170
schizophrenia, 352f
 consciousness, 342
 EEG, 336
 olfaction, 330
Schlemm's canal, 322
Schoenlein-Henoch-disease,
 64
Schwann cells, 290, 300ff
SCID (severe combined
 immunodeficiency
 disease), 58
sclera, 168
scleroderma, 138, 156, 240
SCN (suprachiasmatic
 nucleus), 334, 340
scratches, 48
scrotum, 272
scurvy, 64
sebaceous secretion,
 272, 284
secondary response, 42
secretin, cystic fibrosis, 162
 esophagus, 136
 gastroctomy, 148
 insulin release, 292
 peptic ulcer, 144
 signal transmission, 6
secretion, bradykinin, 294
 gastrointestinal, 134ff
 hormonal, 256ff
 renal tubular, 96ff
seizures (*see as well* convul-
 sions), calcium, 128
 chronic renal failure, 110
 epilepsy, 338
 fever, 20
 hyperoxia, 84
 hypoglycemia, 292
 porphyrias, 254
selectins, 48
sella turcica, 262
semicircular canals, 330
semilunar valves, 178ff
seminal vesicle, 272, 332
seminiferous tubules, 272
senile plaques, 348
sensation, *see* sensory system
sensitization, immune, 42ff
 memory, 346
sensory deficits, stroke, 360
 diabetes mellitus, 290
 multiple sclerosis, 302
sensory system, 318ff
 sepsis, adrenocortical
 hormones, 266
 circulatory shock, 230
 hemostasis, 64
 icterus, 168
 tissue repair, 51
septum (defect), 204, 222
serine/threonine kinases, 14
serinelastase, 78
serotonin, 294f
 addiction, 354
 Alzheimer's disease, 348
 coronary heart dis-
 ease, 220
 depression, 350
 eicosanoids, 296
 female sex hormones, 274
 liver failure, 174
 pain, 320
 schizophrenia, 352
 signal transmission, 6f
 sleep disorders, 340
 vomiting, 140
Sertoli cells, androgen,
 272, 278
serum glutamate-oxalate
 transaminase, 222
serum sickness, 54
severe combined immuno-
 deficiency diseases, 58
sex determining region, 278
sex hormones (*see* estrogens,
 progesterone and testos-
 terone)
sexual arousal, 260
sexual differentiation,
 272, 278
sexual maturation, 276, 278f
SGOT, *see* aspartate amino-
 transferase, 222
shift work, 340
shivering, 20
shock *see* circulatory
 shock, 230ff
shock index, 230
short-chain fatty acids, 174
shunting, 222
shunts, circulatory, 202ff,
 224, 240
sickle cell anemia, 36, 40,
 106
sideroblastic anemia, 252ff
siderosis, 252
SIDS (sudden infant death
 syndrome), 340
Siggaard-Andersen nomo-
 gram, 90

- signal transmission, 6
SIH *see* somatostatin
silicon crystals, 48
singultus, 360
sinus node, 178 ff, 186 ff
sinuses, 356
sinusoidal, 170
skeletal muscles, *see* muscle
skeletal pain, 132
skeleton *see* bone
skills, 346
skin, allergies, 54
 androgens, 272
 cell growth, 2
 chronic renal failure, 112
 circulation, 176
 hyperthermia, 22
 hypothyroidism, 284
 lipoproteins, 247
 phosphate, 130
 porphyrias, 254
 somatotropin, 262
sleep, 340 f
 breathing regulation, 82
 cardiac rhythm, 186
 EEG, 336
 esophagus, 138
 prolactin, 260
sleep apnea, 82, 340
sleep disorders, 340 f
sleep factors, 340
sleep pressure, 340
sleep-inducing peptides, 340
sleeping drugs, 336
sleepwalking, 340
slit membrane, 104
slow reacting substance of
 anaphylaxis, 48, 76
slow wave sleep, 340
sludge, 108
sludge phenomenon, 232
small-cell bronchial carcinoma, 260, 266, 304
smoking, atherosclerosis, 236
 cell growth, 4
 emphysema, 78
 esophagus, 138
 peptic ulcer, 146
 tissue repair, 51
 vasculitis, 240
smooth muscle cells,
 atherosclerosis, 238
 cell growth, 2
 eicosanoids, 296
 esophagus, 136
 histamine, 294
snake poisons, 40, 45, 64
SO₄²⁻, 86
social context, 354
sodium, *see* Na⁺
solitarius, 330
somatocristin, 262
somatoliberins, 262
somatomedins, 262
somatosensory cortex,
 318, 320
somatostatin, 6, 262
 diabetes mellitus, 286
 esophagus, 136
 peptic ulcer, 144
 thyroid hormones, 280
somatotropin, 262 f
 Addison's disease, 270
 Alzheimer's disease, 348
 autonomic nervous
 system, 332
 hypothalamus, 334
 insulin, 286, 290 ff
 kidney, 92
 signal transmission, 6
somniaambulism, 340
somniaulence, 340
soporific drugs, 82
sorbitol, 150, 290, 322 ff
SOS, 14
sound stress, 328
SP (substance P), 320
spasm, 156, 218 ff, 236
spasticity, 306, 310, 360
spatial orientation, 326
spatial perception, 360
spectrin, 40
speech, 316, 344 f, 360
spermatogenesis, 2, 272, 278
spherocyte anemia, 40
sphincter, 136, 156
sphingomyelin, 7, 244
sphingomyelinase, 7, 12, 244
sphygmomanometer, 206
spices, 138
spike activity, 336
spike-wave, 336
spinal cord, circulatory
 shock, 230
 depression, 350
 motor system, 310
 pain, 320
 sensory system, 318
spinal muscular atrophy,
 motor unit, 306
spinal shock, 310, 332
spinocerebellar tracts,
 Cerebellum, 316 ff
spinothalamic tract, 360
spiny dendrites, 352
spleen, 28 ff
 anemias, 36 ff
 hemostasis, 62
 lipidoses, 244
 pancreatitis, 158
splenectomy, 40
splenomegaly, 170, 174
split brain, 342 f
spondylitis, 56
squinting, 358 ff
SRSA (slow reacting sub-
 stance of anaphylaxis),
 48, 76
serum amyloid A, 50
SRY (sex determining region
 of y), 278
β-receptors, *see* epinephrine
ST segment, 184 f
 coronary heart disease,
 220 ff
 pericarditis, 228
 potassium, 124
stabs, 48
Staphylococcus, 162
StAR (steroidogenic acute
 regulatory protein), 264
Stargardt's disease, 324
Starling's law, 234
starvation, 26 f
 cholelithiasis, 164
 edema, 234
 hypoglycemia, 292
 hypothalamus, 334
 magnesium, 126
 phosphate, 130
 potassium, 124
statins, 6, 260, 262, 286
statoliths, 330
stearate, 164
steel factor, 28
stem cell factor, 28
stem cells, 2, 28, 32, 40
stenosis, 156, 160, 194 ff
stents, 220
stedtorrhea, 154
stereocilia, 328

- steroid diabetes, 268, 286
steroid hormones
(see individual hormones), 7, 264 ff, 282, 284
steroidogenic acute regulatory protein, 264
stomach, 134, 142 ff
Addison's disease, 270
copper, 252
Cushing's disease, 268
eicosanoids, 296
esophagus, 138
gastrectomy, 148
gastritis, 142
gastrointestinal tract, 134
histamine, 294
malabsorption, 152
stones, 160, 174
stool, 150, 156, 168, 252
storage disease, 172, 242 ff
streptococci, 54 ff, 102
streptomycin, 330
stress, adrenocortical hormones, 266
androgens, 272
antidiuretic hormone, 260
atherosclerosis, 236
constipation, 156
diabetes mellitus, 286
female sex hormones, 274
gastritis, 142
peptic ulcer, 146
prolactin, 260
somatotropin, 262
thyroid hormones, 280
uroliithiasis, 120
stretch receptors, 122, 318
stria vascularis, 328
striatum, 312 ff, 352
stricture, 156
stridor, 76
stroke, 360 f
atherosclerosis, 238
cerebral edema, 358
diabetes mellitus, 260
hypertension, 212
stroke volume, heart, 176 ff, 194 ff, 224
hypertension, 208
hypothyroidism, 284
stupor, 342
subarachnoid space, 356
subarachnoid hemorrhage, 238, 356
subceruleus nucleus, 340
subclavian steal syndrome, 206
substance P, Alzheimer's disease, 348
esophagus, 136
hepatorenal syndrome, 118
pain, 320
portal hypertension, 170
signal transmission, 7
vomiting, 140
substantia nigra, 312 ff, 60
subthalamic nucleus, basal ganglia, 312 ff
subvalvar, aortic stenosis, 198
succinylcholine, 304
sudden infant death syndrome, 340
sulfate, 94, 150
sulfonamides hemolytic anemias, 40, 64, 168
sulfonyleureas, 292
sun stroke, 22
superoxide dismutase, 42, 172
superoxides, *see* oxidants
supersaturation, 120
suprachiasmatic nucleus, 334, 340
supramarginal gyrus, 344
supraoptic nucleus, 260, 334
supraspinal neurons, 310
supravulvar aortic stenosis, 198, 206
surfactant, 84, 158
surgery (gastric), 142, 146 ff
suxamethonium chloride, 22, 304
SV, *see* stroke volume
swallowing, 136
sweat, Addison's disease, 270
androgens, 272
autonomic nervous system, 332
circulatory shock, 230
coronary heart disease, 220
cystic fibrosis, 162
hyperthermia, 22
hypoglycemia, 292
hypothyroidism, 284
pain, 320
salt balance, 122
somatotropin, 262
swelling, 48, 52
SWS (slow wave sleep), 340
Sydenham's chorea, 314
sympathetic nerve system, 332 f
adrenocortical hormones, 266, 270
atherosclerosis, 236
circulatory shock, 230 ff
glaucoma, 322
heart, 182 f, 216, 224 ff
hepatorenal syndrome, 118
hypertension, 208, 212
hypoglycemia, 292
pericarditis, 228
pupillary sphincter, 326
stroke, 360
sympathetic ophthalmia, 56
synapses, 284, 300 ff, 352
synaptic cleft, 304
synaptobrevin, 304
syncope, 198, 202
synovial A cells, 44
synovial fluid, 250
syphilis, 200, 238
systemic lupus erythematoses, 54 ff, 156, 240
systole, 178 ff, 194 ff, 206 ff
cerebral edema, 358
coronary circulation, 216, 220
heart failure, 224
- ## T
- T lymphocytes, *see* lymphocytes
T wave, 184, 188, 220
T₃/T₄, *see* thyroid hormones, hypothyroidism, 284
tabes dorsalis, 156
tachyarrhythmia, mitral valve defect, 194
tachycardia, 186 ff
Addison's disease, 270
aortic regurgitation, 200
autonomic nervous system, 332
bradykinin, 294

- circulatory shock, 230 ff
coronary circulation, 216, 220
gastroctomy, 148
heart failure, 224 ff
heme synthesis, 254
histamine, 298
hypertension, 208
hyperthermia, 22 ff
hyperthyroidism, 282
hypoglycemia, 292
magnesium, 126
memory, 346
pain, 320
pericarditis, 228
salt balance, 122
stroke, 360
tachypnea, 220, 226
Takayasu arteritis, 240
Tangier disease, 247
tannic acid, 38
tapeworms, 34
tardive dyskinesia, 314, 352
taste, 330 f
tat (viral protein), 58
Tauri, 244
Tawara branches, 180
T-cell, *see* lymphocytes
T-cell receptor, 45
TDF (testis determining factor), 278
tear flow, 282
tegmentum, 350
telophase, 2
temperature, 20 ff
 breathing regulation, 82
 circulation, 176
 demyelination, 302
 eicosanoids, 296
 female sex hormones, 276
 hyperthyroidism, 282
 hypothalamus, 334
 pain, 320
 sensory system, 318
 stroke, 360
temporal, arteritis, 240
temporal dispersion, demyelination, 302
temporal lobe, 344 ff
tenascin, 172
tension, lung disease, 74
testes, 246, 272 f, 278 f
testis-determining factor, intersexuality, 278
testosterone, 272 f
 adrenocortical hormones, 264, 270
 breathing regulation, 82
 female sex hormones, 274
 hypothalamus, 334
 intersexuality, 278
tetany, 128
tetrahydrofolate, 34
tetraplegia, 132, 360
TGF (transforming growth factor), cell growth, 4
 Alzheimer's disease, 348
 autoimmune diseases, 56
 blood cells, 28
 cirrhosis, 172
 diabetes mellitus, 290
 heart failure, 226
 peptic ulcer, 144
T_H-cells, *see* lymphocytes
thalamus, aphasia, 344
 basal ganglia, 312 ff
 cerebellum, 316
 consciousness, 342
 depression, 350
 EEG, 336
 epilepsy, 338
 pain, 320
 sensory system, 318
 sleep disorders, 340
 stroke, 360
 taste, 330
 thyroid hormones, 280
 vestibular system, 330
thalassemia, 36 f, 40, 252
theka cells, 274
theophyllin, 6
thermoregulation (*see* temperature), 20
thiazides, 98
thiocyanate, 280
thiouracil, 280
thirst, 122, 260, 334
 calcium, 128
 circulatory shock, 230
 diabetes mellitus, 288
 nephrotic syndrome, 104
 urinary concentration, 100
Thomsen's disease, 306
threshold, 96 f
threshold potential, heart, 180, 188
thrombi, *see* thromboembolism
thrombin, hemostasis, 62, 158
Thromboangitis obliterans, 240
thrombocytes, 28, 60 ff
 atherosclerosis, 236 ff
 coronary circulation, 216, 220
 Cushing's disease, 268
 hemostasis, 60 ff
 inflammation, 48, 54
 lipidoses, 244
 liver failure, 174
 portal hypertension, 170
 serotonin, 294
thrombocytopathies (*see* thrombocytes), 64
thrombocytopenia (*see* thrombocytes), 52, 62
thrombocytosis (*see* thrombocytes), 268
thromboembolism, 60 ff, 240 f
 aneurysm, 238
 atherosclerosis, 236
 circulatory shock, 232
 Cushing's disease, 268
 diabetes mellitus, 290
 edemas, 234
 eicosanoids, 296
 female sex hormones, 276
 hemolytic anemias, 40
 hydrocephalus, 356
 mitral stenosis, 194
 myocardial infarction, 22 ff
 pancreatitis, 158 ff
 pulmonary hypertension, 214
 vasculitis, 240
 venous disease, 240
thrombokinase hemostasis, 60 ff, 116
thrombolysis, 214
thrombomodulin, 220
thrombophlebitis, *see* thromboembolism
thromboplastin, 60, 64
thrombopoietin, 28
thrombosis, *see* thromboembolism
thromboxan, 7, 60, 220, 296 f
thrombus, *see* thromboembolism

- thymidylate (synthase), 34
thymine, 34
thymus, 28, 42 ff, 58
 autoimmune diseases,
 56, 304
thymus aplasia, 58
thymus-dependent (TD)
 antigens, 45
thymus-independent (TI)
 antigens, 45
thyrocytes, 280
thyroglobulin, 280
thyroid hormones, 280 ff
 consciousness, 342
 diabetes mellitus, 286
 hypertension, 208
 hypothalamus, 334
 somatotropin, 262
 tumor cells, 14
 tumors, 14
thyroiditis, 280
thyroid-stimulating hormone
 (TSH), 6, 280, 284
thyroid-stimulating immu-
 noglobulin (TSI), 280
thyroliberin, *see* TRH
thyrotoxicosis, 206
thyrotropin, *see* TSH
thyrotropin-releasing
 hormone (TRH), 260,
 280 f, 284
thyroxine, *see* thyroid
 hormones
tidal volume, 68
tight junctions, blood brain
 barrier, 356
 calcium, 128
 cholestasis, 168
 magnesium, 126
tinnitus, 328
tiredness, *see* fatigue
tissue plasminogen
 activator, 220
tissue repair, 50 f, 268
tissue trauma, *see* trauma
titubation, 316
TNF (tumor necrosis factor),
 Alzheimer's disease, 348
 blood, 28
 cell death, 12
 cirrhosis, 172
 fever, 20
 inflammation, 48 ff, 54
 signal transmission, 7
tolerance, 354
tomato-based foods, 138
tone, 316
tongue, 262
tonsillectomy, 330
topagnosis, 318
tophi, 250
torsades de pointes, 188
total peripheral resistance,
 see TPR, 176 ff
toxemia of pregnancy, 116
t-PA (tissue plasminogen
 activator), 220
TPR (total peripheral
 resistance, *see as well*
 vasoconstriction/
 vasodilation), 176 ff
trabecular network, 322
trace elements, 152
tracheomalacia, 76
tractus solitarius nu-
 cleus, 340
transamidase, 60
transcobalamine II, 34
transcription factors, 7, 14
transcuprin, 252
transcutaneous nerve
 stimulation, 320
transferrin, 38, 252
transforming growth factor
 see TGF
transfusion, allergies, 52
 circulation, 176
 hemolytic anemias, 40
 icterus, 168
 potassium, 124
transmission time, 184
transmitters *see* individual
 transmitters
transneuronal degenera-
 tion, 300
transplant rejection,
 allergies, 54
 apotic cell death, 12
 nephritis, 106
transport defects, kid-
 ney, 96 ff
 intestine, 150 ff
 retina, 324
transylcypromine, 350
trauma, cell growth, 2
 cholelithiasis, 166
 constipation, 156
 epilepsy, 338
 female sex hormones, 274
 gastritis, 142
 hypothalamus, 334
 memory, 346
 Parkinson's disease, 312
 stroke, 360
 vestibular system, 330
tremor, autonomic nervous
 system, 332
 cerebellum, 316
 hyperthyroidism, 282
 hypoglycemia, 292
 liver failure, 174
 Parkinson's disease, 312
TRH (thyrotropin releasing
 hormone), 7, 260,
 280 f, 284
tricuspid valve, 178, 202 f
tricuspid valve defects, 202 f
tricyclic antidepres-
 sants, 350
trigeminal nerve, 360
trigger effect, 182
triglycerides, 246, 288
triiodothyronine
 see thyroid hormones
trisomy, 21 348
tritanomaly, 324
tritanopia, 324
tropical sprue, 154
tropolone, 350
trouble swallowing, 138
Trypanosoma cruci, 156
trypsin (ogen), 152, 158 ff
trypsin inhibitor-
 protein, 158
tryptophan, 96, 350
TXA₂ (*see* thromboxan), 296 f
TSH (thyroid stimulating
 hormone), 6, 280, 284
TSI (thyroid stimulating
 immunoglobulin), 280
tuberculosis, adrenocortical
 hormones, 266
 allergies, 54
 CSF, 356
 diffusion abnormal-
 ities, 70
 pericarditis, 228
 portal hypertension, 170
 pulmonary hyper-
 tension, 214
 tissue repair, 51
 tubular acidosis, 98

tubular necrosis, 2
tubular transport, 96 ff, 108
tubuloinfundibular system,
352
tumor necrosis factor
 see TNF
tumors, 14 ff
 acidosis, 88
 adrenocortical
 hormones, 266
 aging, 18
 Alzheimer's disease, 348
 androgens, 272
 blood brain barrier, 356
 calcium, 128
 cell death, 12
 cerebellum, 316
 cerebral edema, 358
 cholelithiasis, 166
 consciousness, 342
 constipation, 156
 edemas, 234
 epilepsy, 338
 esophagus, 138
 female sex hormones, 274
 gout, 250
 hydrocephalus, 356
 hyperkinesias, 314
 hypoglycemia, 292
 hypothalamus, 334
 icterus, 168
 immune defense, 44, 58
 inflammation, 48
 lung disease, 74 ff
 malabsorption, 152
 mitral stenosis, 194
 myasthenia gravis, 304
 nephritis, 106
 olfaction, 330
 pancreatitis, 160
 Parkinson's disease, 312
 phosphate, 130
 pseudoherma-
 phroditism, 278
 pulmonary hyper-
 tension, 214
 signal transmission, 7
 somatotropin, 262
 taste, 330
 vomiting, 140
turbulence, 220
Turner's syndrome, 278 f
tympa-num, 328
tyrosine, 242, 280

U

u-wave, 124
ulcer *see* peptic ulcer
 and leg ulcer
ultraviolet light, 132
undulin, 172
unipolar leads, 184
unipolar disorder, 350
unsaturated fat, 247
urate, *see* uric acid
urea, acid base, 88
 cerebral edema, 358
 hyperthyroidism, 282
 renal failure, 110
 urinary concentra-
 tion, 100, 260
urease, 106, 146
uremia, 110 f
 breathing regulation, 82
 circulatory shock, 230
 consciousness, 342
 hemostasis, 64
 pericarditis, 228
 vomiting, 140
uremia toxins, 110
ureter, 120
 gout, 250
 inflammation, 48
 nephritis, 106
 pregnancy, 116
 renal failure, 110
 renal transport, 94 ff
 uroolithiasis, 120
urinary concentration, 98 ff
urinary tract infection,
106, 120
urinary tract stone
 see uroolithiasis
uroolithiasis, 92, 120 ff
 antidiuretic hormone, 260
 calcium, 128
 gout, 250
 obesity, 26
 renal failure, 108
 salt balance, 122
 somatotropin, 262
 tumors, 14
uroporphyrin, 254
uroporphyrinogen, 254
urticaria, 52 ff, 294
uterus, autonomic nervous
 system, 332
 cell growth, 2 ff

eicosanoids, 296
female sex hormones, 276
histamine, 294
intersexuality, 278
UV-light (*see* radiation), 48

V

v wave, valve defects, 202
V₁ receptor (ADH), 7, 20
vaccination, 54
vagina, 2, 276 ff
vagotomy, cholelithiasis, 166
 fever, 20
 malabsorption, 152
vagovagal reflex, 136
vagus, *see* parasympathetic
 nerves
valve prosthesis, 222, 240
valves, 178 ff, 194 ff, 224, 230
 valvotomy, 194
 vanadate, 92, 110 ff
variable immune defect, 58
variant angina, 218
varicophlebitis, 240
varicosis, 240
vas afferens, 102, 108
vas deferens, 162, 278
vas efferens, 102
vasa recta, 36, 100 ff, 296
vascular dilation,
 see vasodilation
vascular permeability, 234 f
 bradykinin, 294
 eicosanoids, 296
 pain, 320
vascular resistance *see* TPR
vascular spasms,
 see vasoconstriction
vasculitis, 142, 154, 240 f
vasoactive intestinal poly-
 peptide, *see* VIP
vasocongestion, 332
vasoconstriction, antidiuretic
 hormone, 260
 circulatory shock, 232
 coronary heart disease,
 218 ff
 eicosanoids, 296
 epilepsy, 338
 heart failure, 226
 hypertension, 208
 hyperthermia, 24

- lung disease, 74
pain, 320
pregnancy, 116
pulmonary hyper-
tension, 214
renal failure, 108
vasocortin, 268
vasodilation, acidosis, 90
bradykinin, 294
coronary circulation, 216
eicosanoids, 296
gastrectomy, 148
hepatorenal syn-
drome, 118
hyperthermia, 22
inflammation, 48
pain, 320
vasopressin *see* ADH
VCAM (vascular cell adhesion
molecule), 50
vectorcardiogram, 184
vegetarian diet, 152
veins, 176 ff
venous angle, 80
venous disease, 240 f
venous occlusive
disease, 170
venous pooling, 230
venous pressure, 176 ff, 228
venous valves, 240
ventilation, 68 ff, 82, 284
ventricle heart, *see* heart
ventricles, cerebro-
spinal, 356
ventricular fibrillation,
186, 190
heart failure, 226
hyperthermia, 24
magnesium, 126
myocardial infarction, 222
potassium, 124
ventricular hypertrophy,
184 f, 190 f, 196 ff, 214 f
ventricular tachycardia,
see tachycardia
verapamil, 188
vermis, 316
vertigo, 310, 328
very low density lipoproteins
see VLDL
vestibular nucleus, 330
vestibular system, 316, 330 f
vestibulospinal tract, 310
vibratory sensation, 318
vibrio cholerae, 6, 150
VIP (vasoactive intestinal
polypeptide), constipation,
156
esophagus, 136 ff
portal hypertension, 170
prolactin, 260
signal transmission, 6
viral infection, AIDS, 58
allergies, 54
apoptotic cell death, 12
cerebellum, 316
cirrhosis, 168 ff
constipation, 156
diabetes mellitus, 286
erythrocytes, 30
fever, 20
immune defense, 42 ff
inflammation, 48 ff
multiple sclerosis, 302
myasthenia gravis, 304
nerve cells, 300
pericarditis, 228
virilization, 16, 268, 272 ff
virion, 58
virus *see* viral infection
vision, 324 ff
multiple sclerosis, 302
visual cortex, visual path-
way, 326, 344
visual field defects, 262,
326 f
visual pathway, 326 f
vital capacity, 74, 78
vitamin A, 154, 284, 324
vitamin B₁, 306
vitamin B₁₂, erythrocytes, 30
gastrointestinal tract,
134, 154
hypothyroidism, 284
neuromuscular, 302, 306
vitamin B₆, 302, 338
vitamin C, 51, 64, 252
vitamin D, 128 ff
female sex hormones,
276
gastrectomy, 148
malabsorption, 154
nephritis, 106
vitamin K, 60 ff, 154, 174
vitamins, gastrointestinal
tract, 134
vitamins, malabsorption, 152
vitreous body, 84
VLA-4 (adhesion mole-
cule), 45
VLDL, 246
Cushing's disease, 268
female sex hormones, 276
insulin, 288
thyroid hormones, 282 ff
VnO₄ (vanadate), 92, 110 ff
vocal chords, 76
voice, 272, 284
volume clearance, 136 ff
volume depletion
see hypovolemia
volume depletion alkalosis,
86, 96
volume expansion
see hypervolemia
volvulus, 156
vomiting, 140 f
acid base, 86 ff
Addison's disease, 270
allergies, 52
antidiuretic hormone, 260
calcium, 128
cerebral edema, 358
circulatory shock, 230
constipation, 156
gastrectomy, 148
gastritis, 142
magnesium, 126
porphyrias, 254
vestibular system, 330
vomit_{us} matutinus, 140
von Gierke, 244
von Willebrand's (VW)
disease, 64
vulnerable period, 188 ff
vWF (von Willebrand's
factor), 60
- ## W
- Waller degeneration, 300
warfarin, 64
water, gastrointestinal
tract, 134
hypothyroidism, 284
renal failure, 108, 112
salt balance, 122
urinary concentration, 100
water channels, 260
Waterhouse-Friedrichsen
syndrome, 64

α -waves, 336
 β -waves, 336
 δ -waves, 336
 θ -waves, 336
weakness, *see* muscle weakness
webbed neck, 278
weight loss, 26 f
Addison's disease, 270
diabetes mellitus, 288
esophagus, 138
gastrectomy, 148
hyperthyroidism, 282
inflammation, 50
malabsorption, 154
pancreatitis, 160
Werlhof's disease, 64
Werner's syndrome, 18
Wernicke's aphasia, 344, 360
Whipple's disease, 154
whole-body plethysmography, 74
whooping-cough, 6

Wilson leads, 184
Wilson's disease, 172 ff, 252 f, 310
Windkessel, 206
withdrawal symptoms, 354
Wolffian ducts, 278
Wolff-Parkinson-White syndrome, 190
Wolman's disease, 244
worms, 42
wound healing, tissue repair, 50 f, 144, 268
wound infection, 50
writing, 344

X

xanthine, 120, 250
xanthine derivatives, 6
xanthine oxidase, 250
xerostomia, 138
x-rays, *see* radiation
XX male syndrome, 278

Y

Y chromosome, 278
y descent, 228

Z

zinc, 20, 152
Zollinger-Ellison syndrome, 146, 152