

ROBERT R. HARR

Medical Laboratory Science Review

Fourth Edition

**Improve your performance on MLS and MLT
generalist, categorical, and specialist
certification exams with:**

- More than 2,250 multiple-choice questions grouped by content area (see back for complete list)
- CD-ROM with more than 700 additional questions—200 with color photos
- Detailed rationales that explain why each answer choice is correct or incorrect
- Questions classified by subject category, task, and taxonomy level
- Great for test preparation during your course work too!

BONUS CD-ROM



**Money-Back
Guarantee!**

(See inside for details.)



Medical Laboratory Science Review

Fourth Edition



Online Resource Center

DavisPlus is your online source for a wealth of learning resources and teaching tools, as well as electronic and mobile versions of our products.

Visit davisplus.fadavis.com

STUDENTS

Unlimited FREE access.

Sign up today to see what's available for your title.

INSTRUCTORS

Upon Adoption.

Password-protected library of title-specific, online course content.



Taber's online resources are now available across many of the DavisPlus resource pages.

Look for this icon  to find Taber's resources!

Explore more online resources from F.A.Davis

DAVIS'S DRUG GUIDE ONLINE

www.DrugGuide.com

The complete Davis's Drug Guide for Nurses® database with over 1,100 monographs on the web.

Taber's Online

www.Tabers.com

The power of Taber's® Cyclopedic Medical Dictionary on the web. Find more than 60,000 terms, 1,000 images, and more.

DAVIS'S Laboratory and Diagnostic Tests with Nursing Implications

www.LabDxTest.com

The complete database for Davis's Comprehensive Handbook of Laboratory and Diagnostic Tests with Nursing Implications online. Access hundreds of detailed monographs.



www.FADavis.com





Medical Laboratory Science Review

Fourth Edition

ROBERT R. HARR, MS, MLS (ASCP)

Associate Professor of Public and Allied Health

Bowling Green State University
Bowling Green, Ohio



F.A. Davis Company • Philadelphia

F. A. Davis Company
1915 Arch Street
Philadelphia, PA 19103
www.fadavis.com

Copyright © 2013 by F. A. Davis Company

Copyright © 2013 by F. A. Davis Company. All rights reserved. This product is protected by copyright. No part of it may be reproduced, stored in a retrieval system, or transmitted in any form or by any means, electronic, mechanical, photocopying, recording, or otherwise, without written permission from the publisher.

Printed in the United States of America

Last digit indicates print number: 10 9 8 7 6 5 4 3 2 1

Senior Acquisitions Editor: Christa Fratantoro
Manager of Content Development: George W. Lang
Developmental Editor: Dean W. DeChambeau
Art and Design Manager: Carolyn O'Brien

As new scientific information becomes available through basic and clinical research, recommended treatments and drug therapies undergo changes. The author(s) and publisher have done everything possible to make this book accurate, up to date, and in accord with accepted standards at the time of publication. The author(s), editors, and publisher are not responsible for errors or omissions or for consequences from application of the book, and make no warranty, expressed or implied, in regard to the contents of the book. Any practice described in this book should be applied by the reader in accordance with professional standards of care used in regard to the unique circumstances that may apply in each situation. The reader is advised always to check product information (package inserts) for changes and new information regarding dose and contraindications before administering any drug. Caution is especially urged when using new or infrequently ordered drugs.

Library of Congress Cataloging-in-Publication Data

Harr, Robert R.

Medical laboratory science review / Robert R. Harr. — 4th ed.

p. ; cm.

Rev. ed. of: Clinical laboratory science review / [edited by] Robert R. Harr. c2007.

Includes bibliographical references.

ISBN 978-0-8036-2828-1 — ISBN 0-8036-2828-5

I. Clinical laboratory science review. II. Title.

[DNLM: 1. Clinical Laboratory Techniques—Examination Questions. 2. Biomedical Technology—Examination Questions. 3. Chemistry, Clinical—methods—Examination Questions. QY 18.2]

610.72'4—dc23

2012014596

Authorization to photocopy items for internal or personal use, or the internal or personal use of specific clients, is granted by F. A. Davis Company for users registered with the Copyright Clearance Center (CCC) Transactional Reporting Service, provided that the fee of \$.25 per copy is paid directly to CCC, 222 Rosewood Drive, Danvers, MA 01923. For those organizations that have been granted a photocopy license by CCC, a separate system of payment has been arranged. The fee code for users of the Transactional Reporting Service is: / + \$.25.

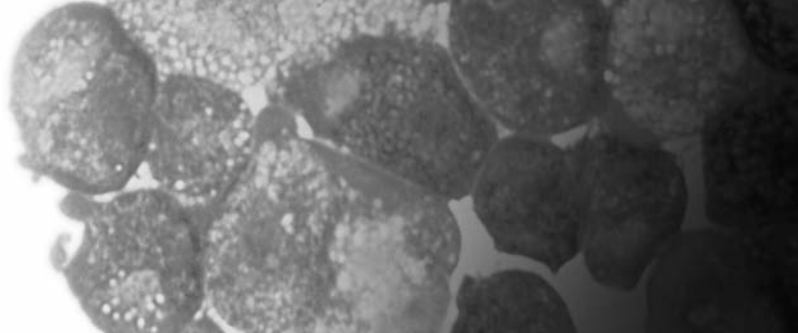

Preface

The primary purpose of the *Medical Laboratory Science (MLS) Review* is to assist candidates who are preparing for certification or licensure examinations in clinical laboratory science. This review can also be used by those who wish to update their medical laboratory knowledge and renew their theoretical skills. In addition, educators in medical laboratory science and medical laboratory technician programs may wish to recommend this review as a study guide for their students as they progress through the curriculum.

The *MLS Review* is designed to facilitate learning. Unlike other review books, the questions create a progression of related content. Explanations accompanying each question expand upon the content. The Fourth Edition includes 200 new questions for a total of more than 2,250 multiple-choice questions grouped into 10 content areas. Questions appear together with answers, short explanations, test item classifications, and taxonomy levels. The questions of each section comprise a thorough review of the discipline and are ordered to facilitate the coherent understanding of the subject. Mock certification exams can be created using the accompanying CD to provide additional practice. The *MLS Review* provides a rapid and efficient review and self-assessment. It can be used to prepare for the computer adaptive examinations for medical laboratory scientist (MLS); medical laboratory technician (MLT); technologist in blood banking, chemistry, hematology, microbiology, and molecular biology given by the American Society of Clinical Pathologists (ASCP) Board

of Certification; and for certification exams sponsored by the American Medical Technologists (AMT).

The review begins with the Introduction section, which includes information on the design of the questions, use of this book to prepare for an examination, and test-taking skills. The introductory section is followed by questions arranged within 10 content areas. Each area contains a list of references, which are also recommended for further review. A mock comprehensive certification examination is given at the end of the question sections using questions selected from the book. This exam will help the students to determine their levels of retention and learning from the book. The CD contains a database with over 700 questions different from those in the book, including over 200 images with accompanying questions. Students can use the CD program engine to create customized exams for specific subjects or exams based upon difficulty.

The materials in the *MLS Review* were prepared by educators and clinical experts who have national recognition for their accomplishments in medical laboratory science. Materials from recent developments in practice as well as major textbooks were used in formulating these questions. Peer review of the questions was performed as part of the publication process. The *MLS Review* has been designed as an individual guidebook for measuring personal knowledge and test-taking skills. It should prove to be a valuable tool for ensuring the success of the student preparing for a national certification exam, course exams, or licensure, and for the practitioner updating theoretical skills.



Reviewers

LORRAINE DOUCETTE, MT(ASCP), CLS(NCA)
Assistant Professor, Coordinator
Medical Laboratory Technician Program
School of Health Professions, Wellness and Physical
Education
Anne Arundel Community College
Arnold, Maryland

RICHARD H. MILLER, PHD, MBA, MLS(ASCP)CM
Former Program Director & Instructor
Clinical Laboratory Technology Program
Southwest Georgia Technical College
Thomasville, Georgia

CAMELLIA ST. JOHN, MED, MT(ASCP)SBB
Associate Professor
Department of Clinical Laboratory Sciences
School of Health Professions
University of Texas Medical Branch at Galveston
Galveston, Texas



Contributors

THOMAS S. ALEXANDER, PhD, D(ABMLI)
Immunologist, Summa Health System
Professor of Clinical Immunology
Northeast Ohio Medical University
Rootstown, Ohio
Chapter 3 Immunology

LYNNE S. GARCIA, MS, CLS, FAAM
Director, LSG & Associates
Santa Monica, California
Chapter 7, Section 7.11 Parasitology

DENISE HARMENING, PhD, MT(ASCP)
*Director of the Online Masters in Clinical Laboratory
Management*
Adjunct Professor, Department of Medical Laboratory
Sciences
College of Health Sciences
Rush University
Chicago, Illinois
Chapter 1 Hematology

ROBERT HARR, MS, MLS(ASCP)
Associate Professor
Department of Public and Allied Health
MLS Program Director
Bowling Green State University
Bowling Green, Ohio
Chapter 5 Clinical Chemistry
Chapter 6 Urinalysis and Body Fluids
Chapter 8 Molecular Diagnostics
*Chapter 10 Photomicrographs and Color Plate
Examination*

VIRGINIA C. HUGHES, MS, MLS(ASCP)SBB
Assistant Professor and Director
Medical Laboratory Science Program
Dixie State College of Utah
St. George, Utah
Chapter 4 Immunohematology

PAMELLA PHILLIPS, MED, MT(ASCP)SM
*Education Coordinator, Program in Medical Laboratory
Science*
Bowling Green State University
Bowling Green, Ohio
Chapter 7 Microbiology
Chapter 9 Education and Management

MITRA TAGHIZADEH, MS, MT(ASCP)
Former Assistant Professor (Retired)
University of Maryland School of Medicine
Baltimore, Maryland
Chapter 2 Hemostasis

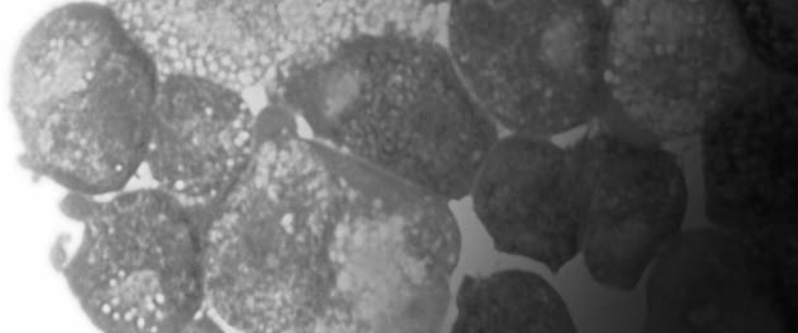

Contents

Preface	v	CHAPTER 3	Immunology	75	
Introduction	xiii	3.1	<i>Basic Principles of Immunology</i>	77	
<i>Design of Questions</i>	xiii	3.2	<i>Immunologic Procedures</i>	83	
<i>Prepare for Your Certification Examination</i>	xiv	3.3	<i>Infectious Diseases</i>	88	
<i>Test-Taking Skills</i>	xiv	3.4	<i>Autoimmune Diseases</i>	99	
CHAPTER 1	Hematology	1	3.5	<i>Hypersensitivity</i>	103
1.1	<i>Basic Hematology Concepts and Laboratory Procedures</i>	3	3.6	<i>Immunoglobulins, Complement, and Cellular Testing</i>	106
1.2	<i>Normocytic and Normochromic Anemias</i>	9	3.7	<i>Tumor Testing and Transplantation</i>	109
1.3	<i>Hypochromic and Microcytic Anemias</i>	14	3.8	<i>Immunology Problem Solving</i>	113
1.4	<i>Macrocytic and Normochromic Anemias</i>	16	CHAPTER 4	Immunochemistry	121
1.5	<i>Qualitative and Quantitative White Blood Cell Disorders</i>	18	4.1	<i>Genetics and Immunology of Blood Groups</i>	123
1.6	<i>Acute Leukemias</i>	21	4.2	<i>ABO Blood Group System</i>	126
1.7	<i>Lymphoproliferative and Myeloproliferative Disorders</i>	26	4.3	<i>Rh Blood Group System</i>	130
1.8	<i>Hematology Problem Solving</i>	31	4.4	<i>Testing for Antibodies</i>	134
CHAPTER 2	Hemostasis	41	4.5	<i>Compatibility Testing</i>	140
2.1	<i>Coagulation and Fibrinolytic Systems/Reagents and Methods</i>	43	4.6	<i>Transfusion Reactions</i>	145
2.2	<i>Platelet and Vascular Disorders</i>	48	4.7	<i>Components</i>	149
2.3	<i>Coagulation System Disorders</i>	53	4.8	<i>Donors</i>	154
2.4	<i>Inhibitors, Thrombotic Disorders, and Anticoagulant Drugs</i>	57	4.9	<i>Hemolytic Disease of the Newborn (HDN)</i>	158
2.5	<i>Hemostasis Problem Solving</i>	65	4.10	<i>Serological Testing of Blood Products</i>	162
			4.11	<i>Immunochemistry Problem Solving</i>	164
			CHAPTER 5	Clinical Chemistry	171
			5.1	<i>Instrumentation</i>	173
			5.2	<i>Blood Gases, pH, and Electrolytes</i>	190

5.3	<i>Glucose, Hemoglobin, Iron, and Bilirubin</i>	205	7.3	<i>Nonfermentative Bacilli</i>	400
5.4	<i>Calculations, Quality Control, and Statistics</i>	222	7.4	<i>Miscellaneous and Fastidious Gram-Negative Rods</i>	406
5.5	<i>Creatinine, Uric Acid, BUN, and Ammonia</i>	238	7.5	<i>Gram-Positive and Gram-Negative Cocci</i>	416
5.6	<i>Proteins, Electrophoresis, and Lipids</i>	246	7.6	<i>Aerobic Gram-Positive Rods, Spirochetes, Mycoplasmas and Ureaplasmas, and Chlamydia</i>	427
5.7	<i>Enzymes and Cardiac Markers</i>	263	7.7	<i>Anaerobic Bacteria</i>	433
5.8	<i>Clinical Endocrinology</i>	282	7.8	<i>Mycobacteria</i>	438
5.9	<i>Toxicology and Therapeutic Drug Monitoring</i>	294	7.9	<i>Mycology</i>	445
5.10	<i>Tumor Markers</i>	304	7.10	<i>Virology</i>	456
5.11	<i>Clinical Chemistry Problem Solving</i>	310	7.11	<i>Parasitology</i>	463
CHAPTER 6	Urinalysis and Body Fluids	327	7.12	<i>Microbiology and Parasitology Problem Solving</i>	477
6.1	<i>Routine Physical and Biochemical Urine Tests</i>	329	CHAPTER 8	Molecular Diagnostics	495
6.2	<i>Urine Microscopy and Clinical Correlations</i>	342	8.1	<i>Molecular Methods</i>	497
6.3	<i>Cerebrospinal, Serous, and Synovial Fluids</i>	352	8.2	<i>Molecular Diagnostics</i>	510
6.4	<i>Amniotic, Gastrointestinal, and Seminal Fluids</i>	362	CHAPTER 9	Education and Management	523
6.5	<i>Urinalysis and Body Fluids Problem Solving</i>	371	CHAPTER 10	Photomicrographs and Color Plate Examination	537
CHAPTER 7	Microbiology	381	CHAPTER 11	Sample Certification (Self-Assessment) Examination	551
7.1	<i>Specimen Collection, Media, and Methods</i>	383		<i>Answer Key</i>	563
7.2	<i>Enterobacteriaceae</i>	389			

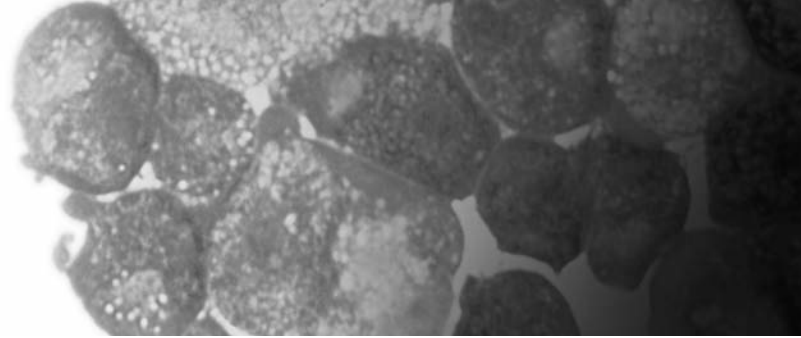

Introduction

The *Medical Laboratory Science (MLS) Review* has been designed to provide a challenging personal assessment of practical and theoretical knowledge needed by medical laboratory scientists and technicians. The *MLS Review* will help you identify strengths, weaknesses, and gaps in your knowledge base. Because taxonomy level is a part of the assessment, you will also be able to concentrate on the type of question that causes the most difficulty. *The suggested approach to maximizing use of the MLS Review is to read the explanation that follows each question thoroughly, regardless of whether you answered it correctly or not. Highlight the content you did not know, and study it until committed to memory.*

This *MLS Review* was developed as a tool to facilitate both self-assessment and new learning. The units are arranged in a logical sequence corresponding to the organization of a textbook, and follow the pattern of presentation used in laboratory science lectures. The questions within a unit are related, and can be used by students as they progress through their courses in order to improve understanding. The sections are comprehensive, and suitable for all certification levels although some questions may be more appropriate for one certification level than another. The *MLS Review* is intended to supplement courses in the curriculum and assist technologists and technicians who are re-entering the laboratory. In addition, it is designed to improve performance on generalist, categorical, and specialist certification exams.

Design of Questions

Test questions used in certification examinations are multiple choice. Each consists of a question, incomplete statement, or problem to be solved called the *stem* and four alternative responses. One of the alternatives is the correct response and the remaining three are incorrect (these may be wrong, incomplete, partially correct, or less correct than the most appropriate response). Incorrect alternatives

that appear plausible are called *distractors*. The difficulty of a question is determined by how close the distractors are to the correct response. Some questions were written for assessment of your knowledge, and others for learning. For pedagogic reasons, the latter may contain an “all of these options” alternative. This makes such questions into three true or false statements that are related by the subject (stem) of the question. If you are reasonably sure that two of the responses are true, then the correct response must be “all of these options.” For this reason, such questions are not used on certification exams. Questions involving combinations of statements (multiple, multiple choice) are not used on certification examinations or in this book.

All of the questions in this book are multiple choice. Each question is followed by the test item classification. Alongside each question is the correct answer and an explanation. The test item classification consists of the subject category, task, and taxonomy level of the question. A question in Blood Banking, for example, that asks for an interpretation of an ABO problem, may have a test item classification, “Blood Bank/Evaluate laboratory data to recognize problems/ABO discrepancy/3.” The test item classification places the question in the major category of blood banking; the question asks for an evaluation of data; the subcategory is ABO discrepancy; and the taxonomy level classifies the question as problem solving. Taxonomy level 1 questions address recall of information. Taxonomy 2 questions require calculation, correlation, comprehension, or relation. Taxonomy 3 questions require problem solving, interpretation, or decision making.

This question design allows you to compute a score, which helps you to identify strengths and weaknesses in various content areas and tasks. You may then focus study time on a particular content area or on practicing with questions of a specific taxonomy level. For example, if you answer several mycology questions incorrectly, then you should devote extra time to studying this content area. If,

however, you miss several recall questions (taxonomy 1 level) over several different content areas such as hematology, chemistry, and immunology, then repetitive review is indicated for all of these sections. Poor performance with questions that require mathematical solutions (taxonomy 2 level) requires you to review formulas used for lab calculations, and to practice using them. If interpretation or problem solving (taxonomy 3 level) is identified as a weakness, then the best approach is to study the explanation that follows each question in order to understand the logic or reasoning behind the answer.

Because the answers and explanations appear on the same page as the questions, it is recommended that you tear off the perforated flap and use it as a blocker to cover the answers while answering the questions. When you have answered a question, slide the blocker down the page to reveal the answer and explanation. The blocker is printed with a compilation of reference ranges for common analytes that will assist you with answering some questions.

Prepare for Your Certification Examination

Ideally, an examination score should reflect your knowledge of the content without the influence of other variables. However, variables such as stress, wellness, self-confidence, emotional state, and alertness all influence performance. In addition, examination skills often factor into exam scores and can be decisive. A single question answered correctly can make the difference between passing or failing, the only two meaningful scores for a certification exam.

Certification exams are usually delivered by computer. There are two types of computer-based examinations, traditional and adaptive. Traditional exams are of fixed length and content. Therefore, everyone taking the exam does so at the same time and receives the same set of questions. Computer adaptive exams may be fixed or variable in length, but every exam is different because the difficulty of the next question is determined by whether you answer the current question correctly. Since the difficulty of the questions answered correctly—not the number answered correctly—determines passing or failing, you should always give your best answer the first time. Although every examinee's question set is different, all questions come from a common database, and therefore there is some overlap between the questions used. The examination is constructed so that the number of questions in each category (e.g., hematology) is within the specifications published for the exam; however, the distribution of questions and the order of questions will vary significantly. Certification exams are criterion referenced. This means that examination performance is scored passing or failing independently of the performance of other candidates taking the examination. The minimum passing score for certification examinations is normalized in order to minimize the variance between examinations. However, the

minimum passing score usually falls within the range of 65%–70% correct responses. A score below 65% on any content area in the *MLS Review* is a strong indicator that you have not mastered the material in this area, and that further study is required.

Preparation for a certification exam requires a study plan. Begin with a review of the exam content outline that is made available by the certification agency. For example, if 20% of the exam is Microbiology but only 2% of the exam is Laboratory Management, you should spend significantly more time studying the former. Within each content area will be subcategories (e.g., Bacteriology and Parasitology under Microbiology). If 60% of the Microbiology content is Bacteriology and only 10% is Parasitology, then devote significantly more time to studying the former.

Allow yourself sufficient time prior to the exam to review each content area no less than three times. Begin studying your strongest subject, then progress to your weakest. Study your class notes first, then use this review book to test your knowledge of the respective content area. Devote time to reading the explanation for each question, regardless of whether you answered it correctly or not. Highlight information you did not know and review it before answering the questions in this book a second time. Rarely, will you encounter any of the same questions on your certification exam; however, you are likely to encounter variants of the questions, and the explanations will help prepare you to answer these correctly. When finished with the second round, take the comprehensive exam included with this book. Evaluate your performance by both subject and taxonomy. If you score lower in Clinical Chemistry, devote more time to it in your third round of study. If you are weakest in recall-type questions, make note cards with charts and tables, and study them regularly until the information on them is committed to memory. Note your progress from the first to the second round. If your progress is significant, use the same approach on the third round. If not, devote more time to studying your weakest content areas. Plan your third round of study so that you end with your weakest subject. Then, repeat each chapter in the *MLS Review* a final time. Finish by taking the examinations on the CD included with this book. These questions are all different than those in the book, and will give you exposure to many more based on interpreting photomicrographs.

Test-Taking Skills

Before the Exam

First, make a study plan such as the one suggested earlier. You cannot expect to review all of this material in only a few days. Allow yourself at least 1 month to study all areas completely and carefully. Set aside an allotted time period of at least 1 hour each day when you are alert and can stay focused.

Assemble all of your study materials before you begin your review. Searching for old notes or textbooks may become time consuming and frustrating. You may have a tendency to “give up” looking for needed materials, if you do not have them readily available. Therefore, you may neglect or not study a major content area.

Provide a study environment. Choose a quiet, comfortable area for your study. Find a place where you will not be distracted or disturbed. Simulate test conditions. Regardless of your study plan, you should take some portion of the review process, for example, the mock examination, under simulated test conditions. These examinations should be timed, uninterrupted, and designed to observe realistic testing practices. For example, you should take the mock examination with only a sheet of scratch paper, pencil, and a basic calculator at your disposal.

A few days before the exam, be sure to again read through the instructions sent to you by the certification agency. Some types of calculators (e.g., graphing or programmable calculators) may be prohibited and you should know what you can and cannot bring with you. Make your travel arrangements and familiarize yourself with directions to the site. Finally, go to sleep early the night before the exam, and leave yourself extra time if you have to travel a long distance to the examination site.

On Exam Day

Eat properly and, if possible, engage in some light physical activity such as walking prior to leaving for the exam. Dress comfortably with layered clothing that you may remove, if the examination room is too warm. Make sure you bring two forms of signed identification including 1 photo identification card (driver’s license or state issued ID card). These must not be expired, and the name on them must match the name on your letter of admission to the exam that you should also have with you.

Wear a watch so that you can keep track of time. Do not take notes or books with you. If you have not prepared prior to the examination day, you will not succeed by trying to cram last-minute facts. If you become anxious before or during the exam, close your eyes and breathe deeply for a few seconds. Perhaps focus on a

special activity that you may have planned as a reward for yourself after the examination.

Have confidence in your abilities. At this point, you have successfully completed a rigorous course of classroom and clinical training and the examination represents merely the last step in this long process. Tell yourself that you have adequately practiced and prepared for the examination and that you are ready.

During the Exam

Read all directions. Make sure you understand how to take the examination. Read the questions carefully and note key words. Accept the question as you first read it; do not read your own thoughts into the question and do not look for hidden meanings.

Quickly look at all of the answers. Next, carefully read all choices. You may wish to mentally place a T for true or an F for false beside each alternative, or to reject outright obviously wrong choices. Select your first choice and do not change your answer. Answer all of the questions. There is no penalty for guessing on certification examinations. Always answer to the best of your ability the first time. A computer-adapted exam selects the next question based upon your previous answer.

Apply a few simple rules to those questions you cannot answer. Consistently choose the same letter on those questions. “B” is the most common correct answer. Choose one of the longest answers. Pick items that are more specific or detailed than the others.

Do not overlook words such as *not, never, always, most, least, best, worst, except*. Statements that contain unqualified absolutes (*always, never*) are usually incorrect. In contrast, alternatives that are worded to contain exceptions (*usually, generally*) are often true. Do not panic if you do not know an answer. Continue the test and do not allow anxiety to make you forget items that you know.

Work steadily and do not spend too much time on questions you do not know; keep an eye on the time. Try to pace yourself so that sufficient time remains after completing the test to review all of your answers. Do not change your original answer unless you are certain that you made a mistake when you answered the question initially.

Hematology

- 1.1 *Basic Hematology Concepts and Laboratory Procedures*
- 1.2 *Normocytic and Normochromic Anemias*
- 1.3 *Hypochromic and Microcytic Anemias*
- 1.4 *Macrocytic and Normochromic Anemias*
- 1.5 *Qualitative and Quantitative White Blood Cell Disorders*
- 1.6 *Acute Leukemias*
- 1.7 *Lymphoproliferative and Myeloproliferative Disorders*
- 1.8 *Hematology Problem Solving*

1.1

Basic Hematology Concepts and Laboratory Procedures



- 1. Insufficient centrifugation will result in:**
- A. A false increase in hematocrit (Hct) value
 - B. A false decrease in Hct value
 - C. No effect on Hct value
 - D. All of these options, depending on the patient

Hematology/Apply principles of basic laboratory procedures/Microscopic morphology/Differential/2

- 2. Variation in red cell size observed on the peripheral smear is described as:**
- A. Anisocytosis
 - B. Hypochromia
 - C. Poikilocytosis
 - D. Pleocytosis

Hematology/Apply knowledge of fundamental biological characteristics/Microscopic morphology/RBCs/1

- 3. Which of the following is the preferable site for bone marrow aspiration and biopsy in an adult?**
- A. Iliac crest
 - B. Sternum
 - C. Tibia
 - D. Spinous processes of a vertebra

Hematology/Apply knowledge of fundamental biological characteristics/Bone marrow/1

- 4. Mean cell volume (MCV) is calculated using the following formula:**
- A. $(\text{Hgb} \div \text{RBC}) \times 10$
 - B. $(\text{Hct} \div \text{RBC}) \times 10$
 - C. $(\text{Hct} \div \text{Hgb}) \times 100$
 - D. $(\text{Hgb} \div \text{RBC}) \times 100$

Hematology/Calculate/RBC indices/2

- 5. What term describes the change in shape of erythrocytes seen on a Wright's-stained peripheral blood smear?**
- A. Poikilocytosis
 - B. Anisocytosis
 - C. Hypochromia
 - D. Polychromasia

Hematology/Apply knowledge of fundamental biological characteristics/Microscopic morphology/RBCs/1

Answers to Questions 1–5

- 1. A** Insufficient centrifugation does not pack down the red blood cells; therefore, the Hct, which is the volume of packed cells, will increase.
- 2. A** A mature erythrocyte is approximately 7–8 μm in diameter. Variation in normal size is denoted by the term *anisocytosis*. *Hypochromia* is a term that indicates increased central pallor in erythrocytes, and *poikilocytosis* denotes variation in red cell shape.
- 3. A** The iliac crest is the most frequently used site for bone marrow aspiration and biopsy. This site is the safest and most easily accessible, with the bone just beneath the skin, and neither blood vessels nor nerves are in the vicinity.
- 4. B** MCV is the average “volume” of the red cells. This is obtained by dividing the Hct or packed cell volume (PCV) by the red blood cell (RBC) count in millions per microliter of blood and multiplying by 10. The MCV is expressed in cubic microns (μm^3) or femtoliters (fL).
- 5. A** Variation in shape of the erythrocytes on a peripheral blood smear is poikilocytosis. *Anisocytosis* refers to a change in size. *Hypochromia* is an increase in central pallor in erythrocytes. *Polychromasia* describes the bluish tinge of the immature erythrocytes (reticulocytes) circulating in the peripheral blood.

6. Calculate the mean cell hemoglobin concentration (MCHC) using the following values:

Hgb: 15 g/dL (150 g/L)	Hct: 47 mL/dL (0.47)
RBC: $4.50 \times 10^6/\mu\text{L}$ ($4.50 \times 10^{12}/\text{L}$)	

- A. 9.5% (.095)
 B. 10.4% (.104)
 C. 31.9% (.319)
 D. 33.3% (.333)

Hematology/Calculate/RBC indices/2

7. A manual white blood cell (WBC) count was performed. A total of 36 cells were counted in all 9-mm² squares of a Neubauer-ruled hemacytometer. A 1:10 dilution was used. What is the WBC count?

- A. $0.4 \times 10^9/\text{L}$
 B. $2.5 \times 10^9/\text{L}$
 C. $4.0 \times 10^9/\text{L}$
 D. $8.0 \times 10^9/\text{L}$

Hematology/Calculate/Manual WBCs/2

8. When an erythrocyte containing iron granules is stained with Prussian blue, the cell is called a:

- A. Spherocyte
 B. Leptocyte
 C. Schistocyte
 D. Siderocyte

Hematology/Apply knowledge of fundamental biological characteristics/RBCs microscopic morphology/Stain/1

9. A 7.0-mL ethylenediaminetetraacetic acid (EDTA) tube is received in the laboratory containing only 2.0 mL of blood. If the laboratory is using manual techniques, which of the following tests will most likely be erroneous?

- A. RBC count
 B. Hemoglobin (Hgb)
 C. Hct
 D. WBC count

Hematology/Apply knowledge to identify sources of error/Specimen collection and handling/CBCs/2

10. A 1:200 dilution of a patient's sample was made and 336 red cells were counted in an area of 0.2 mm². What is the RBC count?

- A. $1.68 \times 10^{12}/\text{L}$
 B. $3.36 \times 10^{12}/\text{L}$
 C. $4.47 \times 10^{12}/\text{L}$
 D. $6.66 \times 10^{12}/\text{L}$

Hematology/Calculate/Manual RBCs/2

11. What phagocytic cells produce lysozymes that are bacteriocidal?

- A. Eosinophils
 B. Lymphocytes
 C. Platelets
 D. Neutrophils

Hematology/Apply knowledge of fundamental biological characteristics/Leukocytes/1

Answers to Questions 6–11

6. C MCHC is the average concentration of Hgb in red cells expressed as a percentage. It expresses the ratio of the weight of Hgb to the volume of erythrocytes and is calculated by dividing Hgb by the Hct, and then multiplying by 100. A decreased MCHC indicates that cells are hypochromic. In this example, $(15 \div 47) \times 100 = 31.9\%$. The reference range for MCHC is 32%–36%.
7. A The formula used for calculating manual cell counts using a hemacytometer is: Number of cells counted \times dilution factor \times depth factor (10) divided by the area. In this example, $36 \times 10 \times 10 = 3600 \div 9 = 400/\text{mm}^3$ or $0.4 \times 10^9/\text{L}$.
8. D Siderocytes are red cells containing iron granules and are visible when stained with Prussian blue.
9. C Excessive anticoagulant causes shrinkage of cells; thus, the Hct will be affected. RBC and WBC counts remain the same, as does the Hgb content.
10. B RBC count = number of cells counted \times dilution factor \times depth factor (10), divided by the area. In this example, $336 \times 200 \times 10 = 672,000 \div 0.2 = 3.36 \times 10^6/\text{mm}^3 = 3.36 \times 10^{12}/\text{L}$.
11. D Neutrophils are highly phagocytic and release lysozymes, peroxidase, and pyrogenic proteins. Eosinophils migrate to sites where there is an allergic reaction or parasitic infestation, releasing peroxidase, pyrogens, and other enzymes, including an oxidase that neutralizes histamine. They are poorly phagocytic and do not release lysozyme.

12. If a patient has a reticulocyte count of 7% and an Hct of 20%, what is the corrected reticulocyte count?

- A. 1.4%
- B. 3.1%
- C. 3.5%
- D. 14%

Hematology/Apply principles of basic laboratory procedures/Calculate/Reticulocytes/2

13. A decreased osmotic fragility test would be associated with which of the following conditions?

- A. Sick cell anemia
- B. Hereditary spherocytosis
- C. Hemolytic disease of the newborn
- D. Acquired hemolytic anemia

Hematology/Apply principles of basic laboratory procedures/RBCs/Osmotic fragility/2

14. What effect would using a buffer at pH 6.0 have on a Wright's-stained smear?

- A. Red cells would be stained too pink
- B. White cell cytoplasm would be stained too blue
- C. Red cells would be stained too blue
- D. Red cells would lyse on the slide

Hematology/Evaluate laboratory data to recognize problems/Microscopic morphology/Stains/2

15. Which of the following erythrocyte inclusions can be visualized with supravital stain but cannot be detected on a Wright's-stained blood smear?

- A. Basophilic stippling
- B. Heinz bodies
- C. Howell–Jolly bodies
- D. Siderotic granules

Hematology/Apply principles of basic laboratory procedures/Microscopic morphology/RBC inclusions/2

16. A falsely elevated Hct is obtained. Which of the following calculated values will *not* be affected?

- A. MCV
- B. MCH
- C. MCHC
- D. Red cell distribution width (RDW)

Hematology/Evaluate sources of error/Microhematocrit/2

17. A Miller disk is an ocular device used to facilitate counting of:

- A. Platelets
- B. Reticulocytes
- C. Sick cells
- D. Nucleated red blood cells (NRBCs)

Hematology/Apply knowledge of standard operating procedures/Manual counts/1

Answers to Questions 12–17

12. B In anemic states, the reticulocyte percentage is not a true measure of reticulocyte production. The following formula must be applied to calculate the corrected (for anemia) reticulocyte count. Corrected reticulocyte count = reticulocytes (%) \times Hct \div 45, the average normal Hct. In this case, $7 \times (20 \div 45) = 3.1$.

13. A Osmotic fragility is decreased when numerous sickle cells and target cells are present and is increased in the presence of spherocytes. Spherocytes are a prominent feature of hereditary spherocytosis (HS), hemolytic disease of the newborn, and acquired hemolytic anemia. The osmotic fragility test is increased in the presence of spherocytes, whereas this test is decreased when sickle cells, target cells, and other poikilocytes are present.

14. A The pH of the buffer is critical in Romanowsky stains. When the pH is too low (<6.4), the red cells take up more acid dye (eosin), becoming too pink. Leukocytes also show poor nuclear detail when the pH is decreased.

15. B Heinz bodies are irregular, refractile, purple inclusions that are not visible with Wright's stain but show up with supravital staining. The other three inclusions can be detected with Wright's stain.

16. B The MCH = Hgb \times 10/RBC count and is not affected by the Hct. The MCV = Hct \times 10/RBC count, and MCHC = Hgb \times 100/Hct; therefore, an erroneous Hct will affect these parameters. Centrifugal force for microhematocrit determination should be 12,000 g for 5 min in order to avoid error caused by trapped plasma. The red cell distribution width (RDW) is calculated by electronic cell counters and reflects the variance in the size of the red cell population. Electronic cell counters calculate Hct from the MCV and RBC count. Therefore, the RDW would be affected by an erroneous MCV.

17. B The manual reticulocyte count involves the counting of 1,000 RBCs. The Miller disk is a reticle (grid) that is placed in the eyepiece of the microscope and divides the field into two squares, one being nine times larger in size than the other. Reticulocytes are enumerated in both the squares. Mature red cells are counted in the smaller one.

- 18. SITUATION:** RBC indices obtained on an anemic patient are as follows: MCV $88 \mu\text{m}^3$ (fL); MCH 30 pg; MCHC 34% (.340). The RBCs on the peripheral smear would appear:
- Microcytic, hypochromic
 - Microcytic, normochromic
 - Normocytic, normochromic
 - Normocytic, hypochromic

Hematology/Evaluate laboratory data to recognize health and disease states/RBC indices/2

- 19. All of the following factors may influence the erythrocyte sedimentation rate (ESR) except:**
- Blood drawn into a sodium citrate tube
 - Anisocytosis, poikilocytosis
 - Plasma proteins
 - Caliber of the tube

Hematology/Apply principles of basic laboratory procedures/ESRs/2

- 20. What staining method is used most frequently to stain and manually count reticulocytes?**
- Immunofluorescence
 - Supravital staining
 - Romanowsky staining
 - Cytochemical staining

Hematology/Apply knowledge of standard operating procedures/Reticulocytes/1

- 21. The Coulter principle for counting of cells is based upon the fact that:**
- Isotonic solutions conduct electricity better than cells do
 - Conductivity varies proportionally to the number of cells
 - Cells conduct electricity better than saline does
 - Isotonic solutions cannot conduct electricity

Hematology/Apply principles of basic laboratory procedures/Instrumentation/Cell counters/2

- 22. A correction is necessary for WBC counts when nucleated RBCs are seen on the peripheral smear because:**
- The WBC count would be falsely lower
 - The RBC count is too low
 - Nucleated RBCs are counted as leukocytes
 - Nucleated RBCs are confused with giant platelets

Hematology/Evaluate laboratory data to take corrective action according to predetermined criteria/Leukocytes/2

- 23. Using an electronic cell counter analyzer, an increased RDW should correlate with:**
- Spherocytosis
 - Anisocytosis
 - Leukocytosis
 - Presence of NRBCs

Hematology/Correlate laboratory data with other laboratory data to assess test results/RBC microscopic morphology/2

Answers to Questions 18–23

- 18. C** The MCV, MCH, and MCHC are all within the reference interval (normal range); hence, the erythrocytes should be of normal size and should reflect normal concentrations of Hgb. Therefore, the anemia is normocytic normochromic.
- 19. A** EDTA and sodium citrate can be used without any effect on the ESR. Anisocytosis and poikilocytosis may impede rouleaux formation, thus causing a low ESR. Plasma proteins, especially fibrinogen and immunoglobulins, enhance rouleaux, increasing the ESR. Reference ranges must be established for different caliber tubes.
- 20. B** The reticulum within the reticulocytes consists of ribonucleic acid (RNA), which cannot be stained with Wright's stain. Supravital staining with new methylene blue is used to identify the reticulocytes.
- 21. A** Electronic cell (Coulter) counters use the principle of electrical impedance. Two electrodes suspended in isotonic solutions are separated by a glass tube having a small aperture. A vacuum is applied, and as a cell passes through the aperture it impedes the flow of current and generates a voltage pulse.
- 22. C** The automated hematology analyzers enumerate all nucleated cells. NRBCs are counted along with WBCs, falsely elevating the WBC count. To correct the WBC count, determine the number of NRBCs per 100 WBCs. Corrected WBC count = (uncorrected WBC count \div [NRBC's + 100]) \times 100.
- 23. B** The RDW parameter correlates with the degree of anisocytosis seen on the morphological examination. The reference range is 11.5%–14.5%.

24. Given the following values, which set of red blood cell indices suggests spherocytosis?

- A. MCV $76 \mu\text{m}^3$ MCH 19.9 pg MCHC 28.5%
- B. MCV $90 \mu\text{m}^3$ MCH 30.5 pg MCHC 32.5%
- C. MCV $80 \mu\text{m}^3$ MCH 36.5 pg MCHC 39.0%
- D. MCV $81 \mu\text{m}^3$ MCH 29.0 pg MCHC 34.8%

Hematology/Evaluate laboratory data to recognize health and disease states/RBC indices/3

25. Which of the following statistical terms reflects the best index of precision when comparing two CBC parameters?

- A. Mean
- B. Median
- C. Coefficient of variation
- D. Standard deviation

Hematology/Correlate laboratory data with other laboratory data to assess test results/QC/Statistics/2

26. Which of the following is considered a normal hemoglobin?

- A. Carboxyhemoglobin
- B. Methemoglobin
- C. Sulfhemoglobin
- D. Deoxyhemoglobin

Hematology/Apply knowledge of fundamental biological characteristics/Hemoglobin/1

27. Which condition will shift the oxyhemoglobin dissociation curve to the right?

- A. Acidosis
- B. Alkalosis
- C. Multiple blood transfusions
- D. Increased quantities of hemoglobin S or C

Hematology/Correlate laboratory data with other laboratory data to assess test results/RBCs/Metabolism/2

28. What is the major type of leukocyte seen in the peripheral smear of a patient with aplastic anemia?

- A. Segmented neutrophil
- B. Lymphocyte
- C. Monocyte
- D. Eosinophil

Hematology/Correlate clinical and laboratory data/Leukocytes/Aplastic anemia/1

29. What is the normal WBC differential lymphocyte percentage (range) in the adult population?

- A. 5%–10%
- B. 10%–20%
- C. 20%–44%
- D. 50%–70%

Hematology/Correlate basic laboratory values/Differentials/1

Answers to Questions 24–29

- 24. C** Spherocytes have a decreased cell diameter and volume, which results in loss of central pallor and discoid shape. The index most affected is the MCHC, usually being in excess of 36%.
- 25. C** Standard deviation(s) describes the distribution of a sample of observations. It depends upon both the mean (average value) and dispersion of results and is most influenced by reproducibility or precision. Because s is influenced by the mean and expressed as a percentage of the mean, the coefficient of variation ($[s \div \text{mean}] \times 100$) can be used to compare precision of tests with different means (e.g., WBC and RBC counts or low vs. high controls).
- 26. D** Deoxyhemoglobin is the physiological Hgb that results from the unloading of oxygen by Hgb. This is accompanied by the widening of the space between β -chains and the binding of 2,3-diphosphoglycerate (2,3-DPG) on a mole-for-mole basis.
- 27. A** Acidosis is associated with a shift to the right of the oxyhemoglobin dissociation curve and, therefore, increased oxygen release (decreased affinity of Hgb for oxygen). Alkalosis does the opposite. Multiple blood transfusions shift the curve to the left because the transfused blood is low in 2,3-DPG. Hgb S and Hgb C do not change the affinity of oxygen for hemoglobin; however, many hemoglobinopathies do. For example, Hgb Kansas causes a right shift and Hgb Chesapeake causes a left shift of the oxyhemoglobin dissociation curve.
- 28. B** Lymphocytes constitute the majority of the nucleated cells seen. The bone marrow in aplastic anemia is spotty with patches of normal cellularity. Absolute granulocytopenia is usually present; however, lymphocyte production is less affected.
- 29. C** The normal adult percentage of lymphocytes in a white cell differential is between 20% and 44%, although normal ranges vary by institution, patient population, and testing methodology. This range is higher in the pediatric population.

30. In which age group would 60% lymphocytes be a normal finding?

- A. 6 months–2 years
- B. 4–6 years
- C. 11–15 years
- D. 40–60 years

Hematology/Evaluate laboratory data/Differentials/2

31. Which of the following results on an automated differential suggests that a peripheral smear should be reviewed manually?

- A. Segs = 70%
- B. Band = 6%
- C. Mono = 15%
- D. Eos = 2%

Hematology/Correlate laboratory data/Instrumentation/2

32. Which is the first stage of erythrocytic maturation in which the cytoplasm is pink due to the formation of hemoglobin?

- A. Reticulocyte
- B. Pronormoblast
- C. Basophilic normoblast
- D. Polychromatic normoblast

Hematology/Apply knowledge of fundamental biological characteristics/Microscopic morphology/1

33. Which of the following can shift the hemoglobin oxygen dissociation curve to the right?

- A. Increases in 2,3 DPG
- B. Acidosis
- C. Hypoxia
- D. All of these options

Hematology/Evaluate laboratory data to recognize health and disease states/O₂ dissociation curves/2

34. Which of the following Hgb configurations is characteristic of Hgb H?

- A. γ_4
- B. $\alpha_2\gamma_2$
- C. β_4
- D. $\alpha_2\beta_2$

Hematology/Apply knowledge of fundamental biological characteristics/Hemoglobin/2

35. Autoagglutination of red cells at room temperature can cause which of the following abnormal test results?

- A. Low RBC count
- B. High MCV
- C. Low hematocrit
- D. All of these options

Hematology/Correlate laboratory data with other laboratory data to assess test results/CBCs/3

Answers to Questions 30–35

- 30. A** There is a relative neutropenia in children from ages 4 months to 4 years. Because of this, the percentage of lymphocytes is increased in this population. This is commonly referred to as a reversal in the normal differential percentage (or inverted differential).
- 31. C** A relative monocyte count of 15% is abnormal, given that the baseline monocyte count in a normal differential is between 1% and 8%. An increased monocyte count may signal a myeloproliferative process such as chronic myelomonocytic leukemia, an inflammatory response, or abnormal lymphocytes that may have been counted as monocytes by an automated cell counter.
- 32. D** In normal erythrocytic maturation, Hgb formation in the late polychromatic normoblast stage gives the cytoplasm a prominent pink coloration. The red cell continues to produce Hgb throughout the reticulocyte stage of development.
- 33. D** Increases in 2,3-DPG, acidosis, hypoxia, and a rise in body temperature all shift the hemoglobin-oxygen dissociation curve to the right. In anemia, although the number of RBCs is reduced, the cells are more efficient at oxygen delivery because there is an increase in red cell 2,3-DPG. This causes the oxyhemoglobin dissociation curve to shift to the right, allowing more oxygen to be released to the tissues.
- 34. C** The structure of Hgb H is β_4 . Hgb H disease is a severe clinical expression of α -thalassemia in which only one α -gene out of four is functioning.
- 35. D** Autoagglutination at room temperature may cause a low RBC count and high MCV from an electronic counter. The Hct will be low because it is calculated from the RBC count. Low RBC count and low Hct cause falsely high calculations of MCH and MCHC, respectively.

1.2

Normocytic and Normochromic Anemias

1. Hypersplenism is characterized by:

- A. Polycythemia
- B. Pancytosis
- C. Leukopenia
- D. Myelodysplasia

Hematology/Correlate clinical and laboratory data/WBCs/Hypersplenism/2

2. Which of the following organs is responsible for the “pitting process” for RBCs?

- A. Liver
- B. Spleen
- C. Kidney
- D. Lymph nodes

Hematology/Apply knowledge of fundamental biological characteristics/Physiology/1

3. Spherocytes differ from normal red cells in all of the following except:

- A. Decreased surface to volume
- B. No central pallor
- C. Decreased resistance to hypotonic saline
- D. Increased deformability

Hematology/Apply knowledge of fundamental biological characteristics/RBC microscopic morphology/2

4. Which of the following is not associated with hereditary spherocytosis?

- A. Increased osmotic fragility
- B. An MCHC greater than 36%
- C. Intravascular hemolysis
- D. Extravascular hemolysis

Hematology/Correlate clinical and laboratory data/Hereditary spherocytosis/2

5. Which of the following disorders has an increase in osmotic fragility?

- A. Iron deficiency anemia
- B. Hereditary elliptocytosis
- C. Hereditary stomatocytosis
- D. Hereditary spherocytosis

Hematology/Evaluate laboratory data to recognize health and disease states/Special tests/Osmotic fragility/2

6. The anemia seen in sickle cell disease is usually:

- A. Microcytic, normochromic
- B. Microcytic, hypochromic
- C. Normocytic, normochromic
- D. Normocytic, hypochromic

Hematology/Apply knowledge of fundamental biological characteristics/RBC microscopic morphology/Hemoglobinopathy/1

Answers to Questions 1–6

- 1. C** Hypersplenic conditions are generally described by the following four criteria: (1) cytopenias of one or more peripheral cell lines, (2) splenomegaly, (3) bone marrow hyperplasia, and (4) resolution of cytopenia by splenectomy.
- 2. B** The spleen is the supreme filter of the body, pitting imperfections from the erythrocyte without destroying the integrity of the membrane.
- 3. D** Spherocytes lose their deformability owing to the defect in spectrin, a membrane protein, and are therefore prone to splenic sequestration and hemolysis.
- 4. C** Classic features of intravascular hemolysis such as hemoglobinemia, hemoglobinuria, or hemosiderinuria do not occur in hereditary spherocytosis. The hemolysis seen in hereditary spherocytosis is an extravascular rather than an intravascular process.
- 5. D** Spherocytic cells have decreased tolerance to swelling and, therefore, hemolyze at a higher concentration of sodium salt compared with normal red cells.
- 6. C** Sickle cell disease is a chronic hemolytic anemia classified as a normocytic, normochromic anemia.

7. Which is the major Hgb found in the RBCs of patients with sickle cell trait?

- A. Hgb S
- B. Hgb F
- C. Hgb A₂
- D. Hgb A

Hematology/Apply knowledge of fundamental biological characteristics/Anemia/Hemoglobinopathy/1

8. Select the amino acid substitution that is responsible for sickle cell anemia.

- A. Lysine is substituted for glutamic acid at the sixth position of the α -chain
- B. Valine is substituted for glutamic acid at the sixth position of the β -chain
- C. Valine is substituted for glutamic acid at the sixth position of the α -chain
- D. Glutamine is substituted for glutamic acid at the sixth position of the β -chain

Hematology/Apply knowledge of fundamental biological characteristics/Hemoglobinopathy/1

9. All of the following are usually found in Hgb C disease *except*:

- A. Hgb C crystals
- B. Target cells
- C. Lysine substituted for glutamic acid at the sixth position of the β -chain
- D. Fast mobility of Hgb C at pH 8.6

Hematology/Apply knowledge of fundamental biological characteristics/Anemia/Hemoglobinopathy/1

10. Which of the following hemoglobins migrates to the same position as Hgb A₂ at pH 8.6?

- A. Hgb H
- B. Hgb F
- C. Hgb C
- D. Hgb S

Hematology/Correlate clinical and laboratory data/Hemoglobin electrophoresis/1

11. Which of the following electrophoretic results is consistent with a diagnosis of sickle cell trait?

- A. Hgb A: 40% Hgb S: 35% Hgb F: 5%
- B. Hgb A: 60% Hgb S: 40% Hgb A₂: 2%
- C. Hgb A: 0% Hgb A₂: 5% Hgb F: 95%
- D. Hgb A: 80% Hgb S: 10% Hgb A₂: 10%

Hematology/Evaluate laboratory data to recognize health and disease/Special tests/Electrophoresis/2

12. In which of the following conditions will autosplenectomy most likely occur?

- A. Thalassemia major
- B. Hgb C disease
- C. Hgb SC disease
- D. Sickle cell disease

Hematology/Apply knowledge of fundamental biological characteristics/Anemia/Hemoglobinopathy/1

13. Which of the following is most true of paroxysmal nocturnal hemoglobinuria (PNH)?

- A. It is a rare acquired stem cell disorder that results in hemolysis
- B. It is inherited as a sex-linked trait
- C. It is inherited as an autosomal dominant trait
- D. It is inherited as an autosomal recessive trait

Hematology/Apply knowledge of fundamental biological characteristics/PNH/1

Answers to Questions 7–13

- 7. D** The major hemoglobin in sickle cell trait is Hgb A, which constitutes 50%–70% of the total. Hgb S comprises 20%–40%, and Hgb A₂ and Hgb F are present in normal amounts.
- 8. B** The structural mutation for Hgb S is the substitution of valine for glutamic acid at the sixth position of the β -chain. Because glutamic acid is negatively charged, this decreases its rate of migration toward the anode at pH 8.6.
- 9. D** Substitution of a positively charged amino acid for a negatively charged amino acid in Hgb C disease results in a slow electrophoretic mobility at pH 8.6.
- 10. C** At pH 8.6, several hemoglobins migrate together. These include Hgb A₂, Hgb C, Hgb E, Hgb O_{Arab}, and Hgb C_{Harlem}. These are located nearest the cathode at pH 8.6.
- 11. B** Electrophoresis at alkaline pH usually shows 50%–70% Hgb A, 20%–40% Hgb S, and normal levels of Hgb A₂ in a patient with the sickle cell trait.
- 12. D** Autosplenectomy occurs in sickle cell anemia as a result of repeated infarcts to the spleen caused by the overwhelming sickling phenomenon.
- 13. A** PNH is a rare acquired stem cell disorder that results in abnormalities of the red cell membrane. This causes the red cells to be highly sensitive to complement-mediated hemolysis. Because this is a stem cell disorder, abnormalities are seen in leukocytes and platelets, as well as in red cells. PNH is characterized by recurrent, episodic intravascular hemolysis, hemoglobinuria, and venous thrombosis.

14. Hemolytic uremic syndrome (HUS) is characterized by all of the following except:

- A. Hemorrhage
- B. Thrombocytopenia
- C. Hemoglobinuria
- D. Reticulocytopenia

Hematology/Correlate clinical and laboratory data/HUS/2

15. An autohemolysis test is positive in all the following conditions except:

- A. Glucose-6-phosphate dehydrogenase (G6PD) deficiency
- B. Hereditary spherocytosis (HS)
- C. Pyruvate kinase (PK) deficiency
- D. Paroxysmal nocturnal hemoglobinuria (PNH)

Hematology/Correlate clinical and laboratory tests/Special tests/2

16. Which antibody is associated with paroxysmal cold hemoglobinuria (PCH)?

- A. Anti-I
- B. Anti-i
- C. Anti-M
- D. Anti-P

Hematology/Apply knowledge of fundamental biological characteristics/Anemia/PCH/1

17. All of the following are associated with intravascular hemolysis except:

- A. Methemoglobinemia
- B. Hemoglobinuria
- C. Hemoglobinemia
- D. Decreased haptoglobin

Hematology/Correlate clinical and laboratory data/Anemia/Hemolytic/2

18. Autoimmune hemolytic anemia is best characterized by which of the following?

- A. Increased levels of plasma C3
- B. Spherocytic red cells
- C. Decreased osmotic fragility
- D. Decreased unconjugated bilirubin

Hematology/Correlate clinical and laboratory data/Anemia/Hemolytic/2

19. “Bite cells” are usually seen in patients with:

- A. Rh null trait
- B. Chronic granulomatous disease
- C. G6PD deficiency
- D. PK deficiency

Hematology/Correlate clinical and laboratory data/RBC microscopic morphology/1

Answers to Questions 14–19

- 14. D** The hemolytic anemia of HUS is associated with reticulocytosis. The anemia seen in HUS is multifactorial, with characteristic schistocytes and polychromasia commensurate with the anemia.
- 15. D** The autohemolysis test is positive in G6PD and PK deficiencies and in HS, but is normal in PNH because lysis in PNH requires sucrose to enhance complement binding. The addition of glucose, sucrose, or adenosine triphosphate (ATP) corrects the autohemolysis of HS. Autohemolysis of PK can be corrected by ATP.
- 16. D** PCH is caused by the anti-P antibody, a cold autoantibody that binds to the patient’s RBCs at low temperatures and fixes complement. In the classic Donath–Landsteiner test, hemolysis is demonstrated in a sample placed at 4°C that is then warmed to 37°C.
- 17. A** Methemoglobin occurs when iron is oxidized to the ferric state. Normally, iron is predominantly in the ferrous state in the hemoglobin that circulates. During intravascular hemolysis, the red cells rupture, releasing hemoglobin directly into the bloodstream. Haptoglobin is a protein that binds to free Hgb. The increased free Hgb in intravascular hemolysis causes depletion of haptoglobin. As haptoglobin is depleted, unbound hemoglobin dimers appear in the plasma (hemoglobinemia) and are filtered through the kidneys and reabsorbed by the renal tubular cells. The renal tubular uptake capacity is approximately 5 g per day of filtered hemoglobin. Beyond this level, free hemoglobin appears in the urine (hemoglobinuria). Hemoglobinuria is associated with hemoglobinemia.
- 18. B** Spherocytes are characteristic of autoimmune hemolytic anemia and result in an increased osmotic fragility. In autoimmune hemolytic anemias (AIHAs), production of autoantibodies against one’s own red cells causes hemolysis or phagocytic destruction of RBCs. A positive direct antiglobulin (DAT or Coombs’) test identifies in vivo antibody-coated and complement-coated red cells. A positive DAT distinguishes AIHA from other types of hemolytic anemia that produce spherocytes.
- 19. C** In patients with G6PD deficiency, the red cells are unable to reduce nicotinamide adenine dinucleotide phosphate (NADP) to NADPH; consequently, Hgb is denatured and Heinz bodies are formed. “Bite cells” appear in the peripheral circulation as a result of splenic pitting of Heinz bodies.

20. The morphological classification of anemias is based on which of the following?

- A. M:E (myeloid:erythroid) ratio
- B. Prussian blue stain
- C. RBC indices
- D. Reticulocyte count

*Hematology/Correlate clinical and laboratory diseases/
RBC microscopic morphology/1*

21. Which of the following is a common finding in aplastic anemia?

- A. A monoclonal disorder
- B. Tumor infiltration
- C. Peripheral blood pancytopenia
- D. Defective DNA synthesis

*Hematology/Apply knowledge of fundamental
biological characteristics/Aplastic anemia/1*

22. Congenital dyserythropoietic anemias (CDAs) are characterized by:

- A. Bizarre multinucleated erythroblasts
- B. Cytogenetic disorders
- C. Megaloblastic erythropoiesis
- D. An elevated M:E ratio

*Hematology/Apply knowledge of fundamental
biological characteristics/Anemia/Characteristics/2*

23. Microangiopathic hemolytic anemia is characterized by:

- A. Target cells and Cabot rings
- B. Toxic granulation and Döhle bodies
- C. Pappenheimer bodies and basophilic stippling
- D. Schistocytes and nucleated RBCs

*Hematology/Correlate clinical and laboratory data/
RBC microscopic morphology/Anemia/2*

24. Which antibiotic(s) is (are) most often implicated in the development of aplastic anemia?

- A. Sulfonamides
- B. Penicillin
- C. Tetracycline
- D. Chloramphenicol

*Hematology/Correlate clinical and laboratory data/
Aplastic anemia/1*

25. Sickle cell disorders are:

- A. Hereditary, intracorpuseular RBC defects
- B. Hereditary, extracorpuseular RBC defects
- C. Acquired, intracorpuseular RBC defects
- D. Acquired, extracorpuseular RBC defects

*Hematology/Apply knowledge of fundamental
biological concepts/2*

Answers to Questions 20–25

20. C RBC indices classify the anemia morphologically. Anemias can be classified morphologically by the use of laboratory data; physiologically, based upon the mechanism; and clinically, based upon an assessment of symptoms.

21. C Aplastic anemia has many causes, such as chemical, drug, or radiation poisoning; congenital aplasia; and Fanconi's syndrome. All result in depletion of hematopoietic precursors of all cell lines, leading to peripheral blood pancytopenia.

22. A There are four classifications of CDAs, each characterized by ineffective erythropoiesis, increased unconjugated bilirubin, and bizarre multinucleated erythroid precursors.

23. D Microangiopathic hemolytic anemia is a condition resulting from shear stress to the erythrocytes. Fibrin strands are laid down within the microcirculation, and red cells become fragmented as they contact fibrin through the circulation process, forming schistocytes.

24. D Chloramphenicol is the drug most often implicated in acquired aplastic anemia. About half of the cases occur within 30 days after therapy and about half of the cases are reversible. Penicillin, tetracycline, and sulfonamides have been implicated in a small number of cases.

25. A Sickle cell disorders are intracorpuseular red cell defects that are hereditary and result in defective Hgbs being produced. The gene for sickle cell can be inherited either homozygously or heterozygously.

26. Which of the following conditions may produce spherocytes in a peripheral smear?

- A. Pelger–Huët anomaly
- B. Pernicious anemia
- C. Autoimmune hemolytic anemia
- D. Sideroblastic anemia

Hematology/Evaluate laboratory data to recognize health and disease states/Morphology/2

27. A patient's peripheral smear reveals numerous NRBCs, marked variation of red cell morphology, and pronounced polychromasia. In addition to a decreased Hgb and decreased Hct values, what other CBC parameters may be anticipated?

- A. Reduced platelets
- B. Increased MCHC
- C. Increased MCV
- D. Decreased red-cell distribution width (RDW)

Hematology/Correlate lab data with clinical picture/Complete blood counts/3

28. What red cell inclusion may be seen in the peripheral blood smear of a patient postsplenectomy?

- A. Toxic granulation
- B. Howell–Jolly bodies
- C. Malarial parasites
- D. Siderotic granules

Hematology/Correlate clinical laboratory data/Inclusions/1

29. Reticulocytosis usually indicates:

- A. Response to inflammation
- B. Neoplastic process
- C. Aplastic anemia
- D. Red cell regeneration

Hematology/Correlate laboratory data for clinical conditions/Morphology/2

30. Hereditary pyropoikilocytosis (HP) is a red cell membrane defect characterized by:

- A. Increased pencil-shaped cells
- B. Increased oval macrocytes
- C. Misshapen budding fragmented cells
- D. Bite cells

Hematology/Evaluate laboratory data to recognize health and disease states/Red cell membrane/2

Answers to Questions 26–30

26. C Spherocytes are produced in autoimmune hemolytic anemia. Spherocytes may be produced by one of three mechanisms. First, they are a natural morphological phase of normal red cell senescence. Second, they are produced when the cell surface-to-volume ratio is decreased, as seen in hereditary spherocytosis. And third, they may be produced as a result of antibody coating of the red cells. As the antibody-coated red cells travel through the spleen, the antibodies and portions of the red cell membrane are removed by macrophages. The membrane repairs itself; hence, the red cell's morphology changes from a biconcave disk to a spherocyte.

27. C This patient's abnormal peripheral smear indicates marked red cell regeneration, causing many reticulocytes to be released from the marrow. Because reticulocytes are larger than mature RBCs, the MCV will be slightly elevated.

28. B As a result of splenectomy, Howell–Jolly bodies may be seen in great numbers. One of the main functions of the spleen is the pitting function, which allows inclusions to be removed from the red cell without destroying the cell membrane.

29. D Reticulocytes are polychromatophilic macrocytes, and the presence of reticulocytes indicates red cell regeneration. The bone marrow's appropriate response to anemia is to deliver red cells prematurely to the peripheral circulation. In this way, reticulocytes and possibly nucleated red cells may be seen in the peripheral smear.

30. C HP is a membrane defect characterized by a spectrin abnormality and thermal instability. The MCV is decreased and the red cells appear to be budding and fragmented.

1.3

Hypochromic and Microcytic Anemias

1. The osmotic fragility test result in a patient with thalassemia major would most likely be:

- A. Increased
- B. Decreased
- C. Normal
- D. Decreased after incubation at 37°C

Hematology/Correlate clinical and laboratory data/Microscopic morphology/Osmotic fragility/1

2. All of the following are characteristic findings in a patient with iron deficiency anemia *except*:

- A. Microcytic, hypochromic red cell morphology
- B. Decreased serum iron and ferritin levels
- C. Decreased total iron-binding capacity (TIBC)
- D. Increased RBC protoporphyrin

Hematology/Correlate clinical and laboratory data/Anemia/Iron deficiency/2

3. Iron deficiency anemia may be distinguished from anemia of chronic infection by:

- A. Serum iron level
- B. Red cell morphology
- C. Red cell indices
- D. Total iron-binding capacity

Hematology/Evaluate laboratory data to recognize health and disease states/Anemia/3

4. Which anemia has red cell morphology similar to that seen in iron deficiency anemia?

- A. Sickle cell anemia
- B. Thalassemia syndrome
- C. Pernicious anemia
- D. Hereditary spherocytosis

Hematology/Correlate laboratory data with other laboratory data to assess test results/Anemia/RBC microscopic morphology/2

5. Iron deficiency anemia is characterized by:

- A. Decreased plasma iron, decreased % saturation, increased total iron-binding capacity (TIBC)
- B. Decreased plasma iron, decreased plasma ferritin, normal RBC porphyrin
- C. Decreased plasma iron, decreased % saturation, decreased TIBC
- D. Decreased plasma iron, increased % saturation, decreased TIBC

Hematology/Evaluate laboratory data to recognize health and disease states/Anemia/Iron deficiency/2

6. Storage iron is usually best determined by:

- A. Serum transferrin levels
- B. Hgb values
- C. Myoglobin values
- D. Serum ferritin levels

Hematology/Apply knowledge of basic laboratory procedures/Iron/1

Answers to Questions 1–6

- 1. B** The osmotic fragility is decreased because numerous target cells are present and have increased surface volume in thalassemia major patients.
- 2. C** In iron deficiency anemia (IDA), there is an increase in TIBC and in RBC protoporphyrin. The serum iron and ferritin levels are decreased. IDA is characterized by a microcytic hypochromic anemia.
- 3. D** In iron deficiency anemia, the serum iron and ferritin levels are decreased and the total iron-binding capacity and RBC protoporphyrin are increased. In chronic disease, serum iron and TIBC are both decreased because the iron is trapped in reticuloendothelial (RE) cells, and is unavailable to the red cells for hemoglobin production.
- 4. B** Iron deficiency anemia and thalassemia are both classified as microcytic, hypochromic anemias. Iron deficiency anemia is caused by defective heme synthesis; whereas thalassemia is caused by decreased globin chain synthesis.
- 5. A** Iron deficiency anemia is characterized by decreased plasma iron, increased TIBC, decreased % saturation, and microcytic, hypochromic anemia. Iron deficiency occurs in three phases: iron depletion, iron-deficient erythropoiesis, and iron deficiency anemia.
- 6. D** Ferritin enters the serum from all ferritin-producing tissues, and therefore is considered to be a good indicator of body storage iron. Because iron stores must be depleted before anemia develops, low serum ferritin levels precede the fall in serum iron associated with iron deficiency anemia.

7. All of the following are associated with sideroblastic anemia *except*:

- A. Increased serum iron
- B. Ringed sideroblasts
- C. Dimorphic blood picture
- D. Increased RBC protoporphyrin

Hematology/Evaluate laboratory data to recognize health and disease states/Anemia/Sideroblastic/3

8. What is the basic hematological defect seen in patients with thalassemia major?

- A. DNA synthetic defect
- B. Hgb structure
- C. β -Chain synthesis
- D. Hgb phosphorylation

Hematology/Apply knowledge of fundamental biological characteristics/Hemoglobinopathy/1

9. Which of the following is the primary Hgb in patients with thalassemia major?

- A. Hgb D
- B. Hgb A
- C. Hgb C
- D. Hgb F

Hematology/Correlate clinical and laboratory diseases/Hemoglobin/Hemoglobinopathy/2

10. A patient has an Hct of 30%, a hemoglobin of 8 g/dL, and an RBC count of $4.0 \times 10^{12}/L$. What is the morphological classification of this anemia?

- A. Normocytic normochromic
- B. Macrocytic hypochromic
- C. Microcytic hypochromic
- D. Normocytic hyperchromic

Hematology/Evaluate laboratory data to recognize health and disease states/Hemoglobinopathy/Characteristics/3

11. In which of the following conditions is Hgb A₂ elevated?

- A. Hgb H
- B. Hgb SC disease
- C. β -Thalassemia minor
- D. Hgb S trait

Hematology/Correlate laboratory results with disease states/2

12. Which of the following parameters may be similar for the anemia of inflammation and iron deficiency anemia?

- A. Normocytic indices
- B. Decreased serum iron concentration
- C. Ringed sideroblasts
- D. Pappenheimer bodies

Hematology/Correlate laboratory data to recognize health and disease states/2

Answers to Questions 7–12

7. D Sideroblastic anemia has a decreased red cell protoporphyrin. The defect in sideroblastic anemia involves ineffective erythropoiesis. The failure to produce RBC protoporphyrin occurs because the nonheme iron is trapped in the mitochondria and is unavailable to be recycled.

8. C In thalassemia major, there is little or no production of the β -chain, resulting in severely depressed or no synthesis of Hgb A. Severe anemia is seen, along with skeletal abnormalities and marked splenomegaly. The patient is usually supported with transfusion therapy.

9. D Patients with thalassemia major are unable to synthesize the β -chain; hence, little or no Hgb A is produced. However, γ -chains continue to be synthesized and lead to variable elevations of Hgb F in these patients.

10. C The indices will provide a morphological classification of this anemia. The MCV is 75 fL (reference range 80–100 fL), the MCH is 20.0 pg (reference range 27–31 pg), and the MCHC is 26.6% (reference range 32%–36%). Therefore, the anemia is microcytic hypochromic.

11. C Hgb A₂ is part of the normal complement of adult Hgb. This Hgb is elevated in β -thalassemia minor because the individual with this condition has only one normal β -gene; consequently, there is a slight elevation of Hgb A₂ and Hgb F.

12. B Thirty to fifty percent of the individuals with the anemia of chronic inflammation demonstrate a microcytic hypochromic blood picture with decreased serum iron. Serum iron is decreased because it is unable to escape from the RE cells to be delivered to the nucleated red cells in the bone marrow.

1.4

Macrocytic and Normochromic Anemias

1. Which morphological classification is characteristic of megaloblastic anemia?

- A. Normocytic, normochromic
- B. Microcytic, normochromic
- C. Macrocytic, hypochromic
- D. Macrocytic, normochromic

Hematology/Correlate clinical and laboratory data/Microscopic morphology/RBCs/2

2. Which anemia is characterized by a lack of intrinsic factor that prevents B₁₂ absorption?

- A. Tropical sprue
- B. Transcobalamin deficiency
- C. Blind loop syndrome
- D. Pernicious anemia

Hematology/Evaluate laboratory data to recognize health and disease states/2

3. All of the following are characteristics of megaloblastic anemia *except*:

- A. Pancytopenia
- B. Elevated reticulocyte count
- C. Hypersegmented neutrophils
- D. Macrocytic erythrocyte indices

Hematology/Correlate clinical and laboratory data/Anemia/Megaloblastic/2

4. A patient with a vitamin B₁₂ anemia is given a high dosage of folate. Which of the following is expected as a result of this treatment?

- A. An improvement in neurological problems
- B. An improvement in hematological abnormalities
- C. No expected improvement
- D. Toxicity of the liver and kidneys

Hematology/Select course of action/Anemia/Therapy/3

5. Which of the following disorders is associated with ineffective erythropoiesis?

- A. G6PD deficiency
- B. Liver disease
- C. Hgb C disease
- D. Megaloblastic anemia

Hematology/Evaluate laboratory data to recognize health and disease states/RBC physiology/2

Answers to Questions 1–5

1. D Megaloblastic macrocytic anemia is normochromic because there is no defect in the Hgb synthesis. These anemias comprise a group of asynchronized anemias characterized by defective nuclear maturation due to defective deoxyribonucleic acid (DNA) synthesis. This abnormality accounts for the megaloblastic features in the bone marrow and the macrocytosis in the peripheral blood.
2. D Pernicious anemia is caused by a lack of intrinsic factor, which prevents vitamin B₁₂ absorption.
3. B Megaloblastic anemias are associated with an ineffective erythropoiesis and therefore a decrease in the reticulocyte count.
4. B Administration of folic acid to a patient with vitamin B₁₂ deficiency will improve the hematological abnormalities; however, the neurological problems will continue. This helps to confirm the correct diagnosis of vitamin B₁₂ deficiency.
5. D Ineffective erythropoiesis is caused by destruction of erythroid precursor cells prior to their release from the bone marrow. Pernicious anemia results from defective DNA synthesis; it is suggested that the asynchronous development of red cells renders them more liable to intramedullary destruction.

6. A 50-year-old patient is suffering from pernicious anemia. Which of the following laboratory data are most likely for this patient?

- A. RBC = $2.5 \times 10^{12}/L$; WBC = $12,500/\mu L$ ($12.5 \times 10^9/L$); PLT = $250,000/\mu L$ ($250 \times 10^9/L$)
- B. RBC = $4.5 \times 10^{12}/L$; WBC = $6,500/\mu L$ ($6.5 \times 10^9/L$); PLT = $150,000/\mu L$ ($150 \times 10^9/L$)
- C. RBC = $3.0 \times 10^{12}/L$; WBC = $5,000/\mu L$ ($5.0 \times 10^9/L$); PLT = $750,000/\mu L$ ($750 \times 10^9/L$)
- D. RBC = $2.5 \times 10^{12}/L$; WBC = $2,500/\mu L$ ($2.5 \times 10^9/L$); PLT = $50,000/\mu L$ ($50 \times 10^9/L$)

Hematology/Correlate clinical and laboratory data/ Anemias/2

7. Which of the following may be seen in the peripheral blood smear of a patient with obstructive liver disease?

- A. Schistocytes
- B. Macrocytes
- C. Howell–Jolly bodies
- D. Microcytes

Hematology/Apply principles of basic laboratory procedures/Microscopic morphology/2

8. The macrocytes typically seen in megaloblastic processes are:

- A. Crescent-shaped
- B. Teardrop-shaped
- C. Ovalocytic
- D. Pencil-shaped

Hematology/Apply principles of basic laboratory procedures/Microscopic morphology/Differentials/2

9. Which of the following are most characteristic of the red cell indices associated with megaloblastic anemias?

- A. MCV 99 fL, MCH 28 pg, MCHC 31%
- B. MCV 62 fL, MCH 27 pg, MCHC 30%
- C. MCV 125 fL, MCH 36 pg, MCHC 34%
- D. MCV 78 fL, MCH 23 pg, MCHC 30%

Hematology/Correlate clinical and laboratory data/ Megaloblastic anemia/2

10. A patient has 80 nucleated red blood cells per 100 leukocytes. In addition to increased polychromasia on the peripheral smear, what other finding may be present on the CBC?

- A. Increased platelets
- B. Increased MCV
- C. Increased Hct
- D. Increased red blood cell count

Hematology/Correlate clinical and laboratory data/ Megaloblastic anemia/2

Answers to Questions 6–10

- 6. D** Patients with pernicious anemia demonstrate a pancytopenia with low WBC, PLT, and RBC counts. Because this is a megaloblastic process and a DNA maturation defect, all cell lines are affected. In the bone marrow, this results in abnormally large precursor cells, maturation asynchrony, hyperplasia of all cell lines, and a low M:E ratio.
- 7. B** Patients with obstructive liver disease may have red blood cells that have an increased tendency toward the deposition of lipid on the surface of the red cell. Consequently, the red cells are larger or more macrocytic than normal red cells.
- 8. C** Macrocytes in true megaloblastic conditions are oval macrocytes as opposed to the round macrocytes that are usually seen in alcoholism and obstructive liver disease.
- 9. C** The red cell indices in a patient with megaloblastic anemia are macrocytic and normochromic. The macrocytosis is prominent, with an MCV ranging from 100 to 130 fL.
- 10. B** The patient will have an increased MCV. One of the causes of a macrocytic anemia that is not megaloblastic is an increased reticulocyte count, here noted as increased polychromasia. Reticulocytes are polychromatic macrocytes; therefore, the MCV is slightly increased.

1.5

Qualitative and Quantitative White Blood Cell Disorders

1. Which of the following is an unusual complication that may occur in infectious mononucleosis?

- A. Splenic infarctions
- B. Dactylitis
- C. Hemolytic anemia
- D. Giant platelets

Hematology/Evaluate laboratory data to recognize health and disease states/Infectious mononucleosis/2

2. In a patient with human immunodeficiency virus (HIV) infection, one should expect to see:

- A. Shift to the left in WBCs
- B. Target cells
- C. Reactive lymphocytes
- D. Pelgeroid cells

Hematology/Evaluate laboratory data to recognize health and disease states/AIDS/Microscopic morphology/1

3. Which inclusions may be seen in leukocytes?

- A. Döhle bodies
- B. Basophilic stippling
- C. Malarial parasites
- D. Howell–Jolly bodies

Hematology/Apply knowledge of fundamental characteristics/WBC inclusions/1

4. Which of the following is contained in the primary granules of the neutrophil?

- A. Lactoferrin
- B. Myeloperoxidase
- C. Histamine
- D. Alkaline phosphatase

Hematology/Apply knowledge of fundamental biological characteristics/WBC kinetics/2

5. What is the typical range of relative lymphocyte percentage in the peripheral blood smear of a 1-year-old child?

- A. 1%–6%
- B. 27%–33%
- C. 35%–58%
- D. 50%–70%

Hematology/Evaluate laboratory data to recognize health and disease states/Differential normal values/2

Answers to Questions 1–5

1. C Occasionally patients with infectious mononucleosis develop a potent cold agglutinin with anti-I specificity. This cold autoantibody can cause strong hemolysis and a hemolytic anemia.
2. C HIV infection brings about several hematological abnormalities seen on peripheral smear examination; most patients demonstrate reactive lymphocytes and have granulocytopenia.
3. A Döhle bodies are RNA-rich areas within polymorphonuclear neutrophils (PMNs) that are oval and light blue in color. Although often associated with infectious states, they are seen in a wide range of conditions and toxic reactions, including hemolytic and pernicious anemias, chronic granulocytic leukemia, and therapy with antineoplastic drugs. The other inclusions are associated with erythrocytes.
4. B Myeloperoxidase, lysozyme, and acid phosphatase are enzymes that are contained in the primary granules of neutrophils. The contents of secondary and tertiary granules include lactoferrin, collagenase, NADPH oxidase, and alkaline phosphatase.
5. D The mean relative lymphocyte percentage for a 1-year-old child is 61% compared to the mean lymphocyte percentage of 35% for an adult.

6. Qualitative and quantitative neutrophil changes noted in response to infection include all of the following *except*:

- A. Neutrophilia
- B. Pelgeroid hyposegmentation
- C. Toxic granulation
- D. Vacuolization

Hematology/Apply knowledge of fundamental biological characteristics/WBC microscopic morphology/2

7. Neutropenia is present in patients with which absolute neutrophil counts?

- A. $<1.5 \times 10^9/L$
- B. $<5.0 \times 10^9/L$
- C. $<10.0 \times 10^9/L$
- D. $<15.0 \times 10^9/L$

Hematology/Evaluate laboratory data to recognize health and disease states/Differential normal values/2

8. The morphological characteristic(s) associated with the Chédiak–Higashi syndrome is (are):

- A. Pale blue cytoplasmic inclusions
- B. Giant lysosomal granules
- C. Small, dark-staining granules and condensed nuclei
- D. Nuclear hyposegmentation

Hematology/Recognize morphological changes associated with diseases/WBC inclusions/2

9. The familial condition of Pelger–Huët anomaly is important to recognize because this disorder must be differentiated from:

- A. Infectious mononucleosis
- B. May–Hegglin anomaly
- C. A shift-to-the-left increase in immature granulocytes
- D. G6PD deficiency

Hematology/Recognize morphological changes associated with diseases/WBC inclusions/2

10. SITUATION: A differential shows reactive lymphocytes, and the physician suspects a viral infection is the cause. What is the expected laboratory finding in a patient with a cytomegalovirus (CMV) infection?

- A. Heterophile antibody: positive
- B. Epstein–Barr virus (EBV)–immunoglobulin (IgM): positive
- C. Direct antiglobulin test (DAT): positive
- D. CMV–IgM: positive

Hematology/Evaluate laboratory data to recognize health and disease states/Differentials/2

Answers to Questions 6–10

- 6. B** Neutrophil changes associated with infection may include neutrophilia, shift to the left, toxic granulation, Döhle bodies, and vacuolization. Pelgeroid hyposegmentation is noted in neutrophils from individuals with the congenital Pelger–Huët anomaly and as an acquired anomaly induced by drug ingestion or secondary to conditions such as leukemia.
- 7. A** Neutropenia is defined as an absolute decrease in the number of circulating neutrophils. This condition is present in patients having neutrophil counts of less than $1.5 \times 10^9/L$.
- 8. B** Chédiak–Higashi syndrome is a disorder of neutrophil phagocytic dysfunction caused by depressed chemotaxis and delayed degranulation. The degranulation disturbance is attributed to interference from the giant lysosomal granules characteristic of this disorder.
- 9. C** Pelger–Huët anomaly is a benign familial condition reported in 1 out of 6,000 individuals. Care must be taken to differentiate Pelger–Huët cells from the numerous band neutrophils and metamyelocytes that may be observed during severe infection or a *shift-to-the-left* of immaturity in granulocyte stages.
- 10. D** If both the heterophile antibody test and the EBV–IgM tests are negative in a patient with reactive lymphocytosis and a suspected viral infection, the serum should be analyzed for IgM antibodies to CMV. CMV belongs to the herpes virus family and is endemic worldwide. CMV infection is the most common cause of heterophile-negative infectious mononucleosis.

11. Neutrophil phagocytosis and particle ingestion are associated with an increase in oxygen utilization called *respiratory burst*. What are the two most important products of this biochemical reaction?

- A. Hydrogen peroxide and superoxide anion
- B. Lactoferrin and NADPH oxidase
- C. Cytochrome b and collagenase
- D. Alkaline phosphatase and ascorbic acid

Hematology/Apply knowledge of fundamental biological characteristics/WBC kinetics/3

12. Which of the morphological findings are characteristic of reactive lymphocytes?

- A. High nuclear:cytoplasmic ratio
- B. Prominent nucleoli
- C. Basophilic cytoplasm
- D. All of these options

Hematology/Recognize morphological changes associated with diseases/WBC morphology/2

Answers to Questions 11–12

11. A The biochemical products of the respiratory burst that are involved with neutrophil particle ingestion during phagocytosis are hydrogen peroxide and superoxide anion. The activated neutrophil discharges the enzyme NADPH oxidase into the phagolysosome, where it converts O_2 to superoxide anion (O_2^-), which is then reduced to hydrogen peroxide (H_2O_2).

12. D Both reactive lymphocytes and blasts may have basophilic cytoplasm, a high N:C ratio, and the presence of prominent nucleoli. Blasts, however, have an extremely fine nuclear chromatin staining pattern as viewed on a Wright's–Giemsa's—stained smear.

Acute Leukemias

- 1. Auer rods may be seen in all of the following except:**
- A. Acute myelomonocytic leukemia (M4)
 - B. Acute lymphoblastic leukemia
 - C. Acute myeloid leukemia without maturation (M1)
 - D. Acute promyelocytic leukemia (M3)

Hematology/Apply knowledge of fundamental biological characteristics/Acute leukemia/1

- 2. Which type of anemia is usually present in a patient with acute leukemia?**
- A. Microcytic, hyperchromic
 - B. Microcytic, hypochromic
 - C. Normocytic, normochromic
 - D. Macrocytic, normochromic

Hematology/Correlate clinical and laboratory data/RBC microscopic morphology/Anemia/2

- 3. In leukemia, which term describes a peripheral blood finding of leukocytosis with a shift to the left, accompanied by nucleated red cells?**
- A. Myelophthisis
 - B. Dysplasia
 - C. Leukoerythroblastosis
 - D. Megaloblastosis

Hematology/Apply knowledge of fundamental biological characteristics/WBC differentials/2

- 4. The basic pathophysiological mechanisms responsible for producing signs and symptoms in leukemia include all of the following except:**
- A. Replacement of normal marrow precursors by leukemic cells causing anemia
 - B. Decrease in functional leukocytes causing infection
 - C. Hemorrhage secondary to thrombocytopenia
 - D. Decreased erythropoietin production

Hematology/Correlate clinical and laboratory data/Leukemia/2

Answers to Questions 1–4

- 1. B** Auer rods are not seen characteristically in lymphoblasts. They may be seen in myeloblasts, promyelocytes, and monoblasts.
- 2. C** Acute leukemia is usually associated with a normocytic normochromic anemia. Anemia in acute leukemia is usually present from the onset and may be severe; however, there is no inherent nutritional deficiency leading to either a microcytic, hypochromic, or megaloblastic process.
- 3. C** The presence of immature leukocytes and nucleated red cells is called *leukoerythroblastosis* and frequently denotes a malignant or myeloproliferative process. *Myelophthisis* refers to replacement of bone marrow by a disease process such as a neoplasm. The development of abnormal tissue is called *dysplasia*.
- 4. D** A normal physiological response to anemia would be an increase in the kidney's production of erythropoietin. The accumulation of leukemic cells in the bone marrow leads to marrow failure, which is manifested by anemia, thrombocytopenia, and granulocytopenia.

- 5. Which type of acute myeloid leukemia is called the true monocytic leukemia and follows an acute or subacute course characterized by monoblasts, promonocytes, and monocytes?**
- Acute myeloid leukemia, minimally differentiated
 - Acute myeloid leukemia without maturation
 - Acute myelomonocytic leukemia
 - Acute monocytic leukemia

Hematology/Evaluate laboratory data to make identifications/Leukemia/2

- 6. In which age group does acute lymphoblastic leukemia occur with the highest frequency?**
- 1–15 years
 - 20–35 years
 - 45–60 years
 - 60–75 years

Hematology/Correlate clinical and laboratory data/Leukemia/1

- 7. Disseminated intravascular coagulation (DIC) is most often associated with which of the following types of acute leukemia?**
- Acute myeloid leukemia without maturation
 - Acute promyelocytic leukemia
 - Acute myelomonocytic leukemia
 - Acute monocytic leukemia

Hematology/Evaluate laboratory data to recognize health and disease states/Leukemia/DIC/2

- 8. An M:E ratio of 10:1 is most often seen in:**
- Thalassemia
 - Leukemia
 - Polycythemia vera
 - Myelofibrosis

Hematology/Evaluate laboratory data to recognize health and disease states/Bone marrow/M:E/2

- 9. Which of the following is a characteristic of Auer rods?**
- They are composed of azurophilic granules
 - They stain periodic acid–Schiff (PAS) positive
 - They are predominantly seen in chronic myelogenous leukemia (CML)
 - They are nonspecific esterase positive

Hematology/Apply knowledge of fundamental biological characteristics/Leukocytes/Auer rods/1

Answers to Questions 5–9

- 5. D** Acute monocytic leukemia has an incidence of between 1%–8% of all acute leukemias. It has a distinctive clinical manifestation of monocytic involvement resulting in skin and gum hyperplasia. The WBC count is markedly elevated, and prognosis is poor.
- 6. A** Acute lymphoblastic leukemia (ALL) usually affects children from ages 1–15 and is the most common type of acute leukemia in this age group. In addition, ALL constitutes the single most prevalent malignancy in pediatric patients.
- 7. B** The azurophilic granules in the leukemic promyelocytes in patients with acute promyelocytic leukemia contain thromboplastic substances. These activate soluble coagulation factors, which when released into the blood, cause DIC.
- 8. B** A disproportionate increase in the myeloid component of the bone marrow is usually the result of a leukemic state. The normal M:E ratio is approximately 4:1 in adults with normal cellularity.
- 9. A** Auer rods are a linear projection of primary azurophilic granules, and are present in the cytoplasm of myeloblasts and monoblasts in patients with acute leukemia.

- 10. SITUATION:** The following laboratory values are seen:

WBCs = $6.0 \times 10^9/L$	Hgb = 6.0 g/dL
RBCs = $1.90 \times 10^{12}/L$	Hct = 18.5%
Platelets = $130 \times 10^9/L$	
Serum vitamin B ₁₂ and folic acid: normal	

WBC Differential	Bone Marrow
6% PMNs	40% myeloblasts
40% lymphocytes	60% promegaloblasts
4% monocytes	40 megaloblastoid NRBCs/100 WBCs
50% blasts	

These results are most characteristic of:

- A. Pernicious anemia
- B. Acute myeloid leukemia without maturation
- C. Acute erythroid leukemia
- D. Acute myelomonocytic leukemia

Hematology/Evaluate laboratory data to make identifications/Leukemia/3

- 11. A 24-year-old man with Down syndrome presents with a fever, pallor, lymphadenopathy, and hepatosplenomegaly. His CBC results are as follows:**

WBCs = $10.8 \times 10^9/L$	RBCs = $1.56 \times 10^{12}/L$
8% PMNs	Hgb = 3.3 g/dL
25% lymphocytes	Hct = 11%
67% PAS-positive blasts	Platelets = $2.5 \times 10^9/L$

These findings are suggestive of:

- A. Hodgkin's lymphoma
- B. Myeloproliferative disorder
- C. Leukemoid reaction
- D. Acute lymphocytic leukemia

Hematology/Evaluate laboratory data to recognize health and disease states/Leukemia/3

- 12. SITUATION:** A peripheral smear shows 75% blasts. These stain positive for both Sudan Black B (SBB) and peroxidase. Given these values, which of the following disorders is most likely?
- A. Acute myelocytic leukemia (AML)
 - B. CML
 - C. Acute undifferentiated leukemia (AUL)
 - D. Acute lymphocytic leukemia (ALL)

Hematology/Evaluate laboratory data to recognize health and disease states/Leukemia/Cytochemical stains/3

- 13. In myeloid cells, the stain that selectively identifies phospholipid in the membranes of both primary and secondary granules is:**

- A. PAS
- B. Myeloperoxidase
- C. Sudan Black B stain
- D. Terminal deoxynucleotidyl transferase (TdT)

Hematology/Apply principles of special procedures/Leukemia/Cytochemical stains/3

- 14. Sodium fluoride may be added to the naphthyl ASD acetate (NASDA) esterase reaction. The fluoride is added to inhibit a positive reaction with:**

- A. Megakaryocytes
- B. Monocytes
- C. Erythrocytes
- D. Granulocytes

Hematology/Apply principles of special procedures/Leukocytes/Cytochemical stains/2

Answers to Questions 10–14

- 10. C** In acute erythroid leukemia, more than 50% of nucleated bone marrow cells are erythroid and more than 30% nonerythroid cells are blasts. Pernicious anemia results in pancytopenia and low vitamin B₁₂ concentrations.
- 11. D** Common signs of acute lymphocytic leukemia are hepatosplenomegaly (65%), lymphadenopathy (50%), and fever (60%). Anemia and thrombocytopenia are usually present and the WBC count is variable. The numerous lymphoblasts are generally PAS positive.
- 12. A** AML blasts stain positive for Sudan Black B and peroxidase. Usually, fewer than 10% blasts are found in the peripheral smear of patients with CML, unless there has been a transition to blast crisis. The organelles in the cells of AUL are not mature enough to stain positive for SBB or peroxidase. Blasts in ALL are characteristically negative with these stains.
- 13. C** Phospholipids, neutral fats, and sterols are stained by Sudan Black B. The PAS reaction stains intracellular glycogen. Myeloperoxidase is an enzyme present in the primary granules of myeloid cells and to a lesser degree in monocytic cells. Terminal deoxynucleotidyl transferase is a DNA polymerase found in thymus-derived and some bone marrow-derived lymphocytes.
- 14. B** NASDA stains monocytes (and monoblasts) and granulocytes (and myeloblasts). The addition of fluoride renders the monocytic cells (and blasts) negative, thus allowing for differentiation from the granulocytic cells, which remain positive.

- 15. Leukemic lymphoblasts reacting with anti-CALLA are characteristically seen in:**
- B-cell ALL
 - T-cell ALL
 - Null-cell ALL
 - Common ALL

Hematology/Evaluate laboratory data to recognize health and disease states/Leukemia/Immunochemical reactions/2

- 16. Which of the following reactions are often positive in ALL but are negative in AML?**
- Terminal deoxynucleotidyl transferase and PAS
 - Chloroacetate esterase and nonspecific esterase
 - Sudan Black B and peroxidase
 - New methylene blue and acid phosphatase

Hematology/Apply principles of special procedures/Leukemia/Special tests/2

- 17. A patient's peripheral blood smear and bone marrow both show 70% blasts. These cells are negative for Sudan Black B stain. Given these data, which of the following is the most likely diagnosis?**
- Acute myeloid leukemia
 - Chronic lymphocytic leukemia
 - Acute promyelocytic leukemia
 - Acute lymphocytic leukemia

Hematology/Apply principles of special procedures/Leukemia/Cytochemical stains/2

- 18. Which of the following leukemias are included in the 2008 World Health Organization classification of myeloproliferative neoplasms?**
- Chronic myelogenous leukemia (CML)
 - Chronic neutrophilic leukemia (CNL)
 - Chronic eosinophilic leukemia (CEL)
 - All of these options are classified as myeloproliferative neoplasms (MPN)

Hematology/Leukemias/Apply knowledge of special procedures/Classifications/2

- 19. In addition to morphology, cytochemistry, and immunophenotyping, the WHO classification of myelo- and lymphoproliferative disorders is based upon which characteristic?**
- Proteomics
 - Cytogenetic abnormalities
 - Carbohydrate-associated tumor antigen production
 - Cell signaling and adhesion markers

Hematology/Leukemias/Apply knowledge of special procedures/Classifications/1

- 20. The WHO classification requires what percentage for the blast count in the blood or bone marrow for the diagnosis of AML?**
- At least 30%
 - At least 20%
 - At least 10%
 - Any percentage

Hematology/Apply knowledge of special procedures/Leukemias/Classifications/2

Answers to Questions 15–20

- 15. D** The majority of non-T, non-B ALL blast cells display the common ALL antigen (CALLA) marker. Lymphoblasts of common ALL are TdT positive and CALLA positive but do not have surface membrane IgM or μ chains and are pre-B lymphoblasts. Common ALL has a lower relapse rate and better prognosis than other immunologic subtypes of B-cell ALL.
- 16. A** PAS is positive in about 50% of ALL with L1 and L2 morphology but is negative in ALL with L3 morphology (B-cell ALL). Terminal deoxynucleotidyl transferase is positive in all types of ALL except L3. Both terminal deoxynucleotidyl transferase and PAS are negative in AML.
- 17. D** Sudan Black B stains phospholipids and other neutral fats. It is the most sensitive stain for granulocytic precursors. Lymphoid cells rarely stain positive for it. Because 70% lymphoblasts would never be seen in CLL, the correct response is ALL.
- 18. D** The 2008 WHO classification system includes the following disorders under the myeloproliferative neoplasms (MPN): chronic myelogenous leukemia (CML), chronic neutrophilic leukemia (CNL), chronic eosinophilic leukemia (CEL), essential thrombocythemia (ET), polycythemia vera (PV), primary (idiopathic) myelofibrosis, hypereosinophilic syndrome, mast cell disease, and MPNs unclassified.
- 19. B** In addition to morphology, cytochemical stains, and flow cytometry, the WHO classification relies heavily on chromosomal and molecular abnormalities.
- 20. B** The WHO classification of AML requires that $\geq 20\%$ of nucleated bone marrow cells be blasts, while the FAB classification generally requires $\geq 30\%$. WHO classifies AML into five subgroups: These are acute myeloid leukemias with recurrent genetic disorders; acute myeloid leukemia with multilineage dysplasia; acute myeloid leukemia and myelodysplastic syndromes, therapy related; acute myeloid leukemia not otherwise categorized; and acute leukemia of ambiguous lineage.

21. What would be the most likely designation by the WHO for the FAB AML M2 by the French–American–British classification?

- A. AML with t(15;17)
- B. AML with mixed lineage
- C. AML with t(8;21)
- D. AML with inv(16)

Hematology/Apply knowledge of special procedures/Leukemias/Classifications/3

22. What would be the most likely designation by the WHO for the FAB AML M3 by the French–American–British classification?

- A. AML with t(15;17)
- B. AML with mixed lineage
- C. AML with t(8;21)
- D. AML with inv(16)

Hematology/Apply knowledge of special procedures/Leukemias/Classifications/3

23. Which AML cytogenetic abnormality is associated with acute myelomonocytic leukemia with marrow eosinophilia under the WHO classification of AML with recurrent genetic abnormalities?

- A. AML with t(15;17)
- B. AML with mixed lineage
- C. AML with t(8;21)
- D. AML with inv(16)

Hematology/Apply knowledge of special procedures/Leukemias/Classifications/3

24. What would be the most likely classification by the WHO for the FAB AML M7 by the French–American–British classification?

- A. Acute myeloid leukemias with recurrent genetic abnormalities
- B. Acute myeloid leukemia with multilineage dysplasia
- C. Acute myeloid leukemia not otherwise categorized
- D. Acute leukemias of ambiguous lineage

Hematology/Apply knowledge of special procedures/Leukemias/Classifications/3

Answers to Questions 21–24

21. C AML with t(8;21) is classified under the category of AML with Recurrent Genetic Abnormalities by the WHO. This translocation occurs in up to 15% of cases of AML and may be the most common translocation. The *AML1-ETO* translocation occurs chiefly in younger patients and often in cases of acute myeloblastic leukemia with maturation, FAB M2. The translocation involves the fusion of the *AML1* gene on chromosome 21 with the *ETO* gene on chromosome 8.

22. A AML with t(15;17) is classified under the category of AML with Recurrent Genetic Abnormalities by the WHO. Acute promyelocytic leukemia (PML; known as M3 under the FAB system) is composed of abnormal promyelocytes with heavy granulation, sometimes obscuring the nucleus, and abundant cytoplasm. Acute promyelocytic leukemia (APL) contains a translocation that results in the fusion of a transcription factor called PML on chromosome 15 with the alpha (α)-retinoic acid receptor gene (*RAR α*) on chromosome 17.

23. D AML with inv(16) has pericentric inversion of chromosome 16, and is associated with acute myelomonocytic leukemia with marrow eosinophilia, M4eo under the FAB system. The inv(16) results in the fusion of the *CBF β* gene on 16q22 with the *MYH11* gene on 16p13.

24. C Acute megakaryoblastic leukemia, which is equivalent to FAB M7, is a relatively uncommon form of leukemia characterized by neoplastic proliferation of megakaryoblasts and atypical megakaryocytes. Recognition of this entity was aided by the use of platelet peroxidase (PPO) ultrastructural studies. PPO, which is distinct from myeloperoxidase, is specific for the megakaryocytic cell line. Acute megakaryoblastic leukemia is defined as an acute leukemia in which greater than or equal to 50% of the blasts are of megakaryocytic lineage.

1.7

Lymphoproliferative and Myeloproliferative Disorders

1. Repeated phlebotomy in patients with polycythemia vera (PV) may lead to the development of:

- A. Folic acid deficiency
- B. Sideroblastic anemia
- C. Iron deficiency anemia
- D. Hemolytic anemia

Hematology/Evaluate laboratory data to recognize health and disease states/Anemia/2

2. In essential thrombocythemia, the platelets are:

- A. Increased in number and functionally abnormal
- B. Normal in number and functionally abnormal
- C. Decreased in number and functional
- D. Decreased in number and functionally abnormal

Hematology/Evaluate laboratory data to recognize health and disease states/CBCs/Platelets/2

3. Which of the following cells is considered pathognomonic for Hodgkin's disease?

- A. Niemann–Pick cells
- B. Reactive lymphocytes
- C. Flame cells
- D. Reed–Sternberg cells

Hematology/Evaluate laboratory data to recognize health and disease states/Lymphoma/1

4. In myelofibrosis, the characteristic abnormal red blood cell morphology is that of:

- A. Target cells
- B. Schistocytes
- C. Teardrop cells
- D. Ovalocytes

Hematology/Correlate clinical and laboratory data/RBC microscopic morphology/1

5. PV is characterized by:

- A. Increased plasma volume
- B. Pancytopenia
- C. Decreased oxygen saturation
- D. Absolute increase in total red cell mass

Hematology/Evaluate laboratory data to recognize health and disease states/RBCs/Leukemias/2

Answers to Questions 1–5

- 1. C** The most common treatment modality utilized in PV is phlebotomy. Reduction of blood volume (usually 1 unit of whole blood—450 cc), can be performed weekly or even twice weekly in younger patients to control symptoms. The Hct target range is less than 45% for men, less than 42% for women. Iron deficiency anemia is a predictable complication of therapeutic phlebotomy because approximately 250 mg of iron is removed with each unit of blood.
- 2. A** In essential thrombocythemia, the platelet count is extremely elevated. These platelets are abnormal in function, leading to both bleeding and thrombotic diathesis.
- 3. D** The morphological common denominator in Hodgkin's lymphoma is the Reed–Sternberg (RS) cell. It is a large, binucleated cell with a dense nucleolus surrounded by clear space. These characteristics give the RS cell an "owl's eye" appearance. Niemann–Pick cells (foam cells) are histiocytes containing phagocytized sphingolipids that stain pale blue and impart a foamlake texture to the cytoplasm. Flame cells are plasma cells with distinctive red cytoplasm. They are sometimes seen in the bone marrow of patients with multiple myeloma.
- 4. C** The marked amount of fibrosis, both medullary and extramedullary, accounts for the irreversible red cell morphological change to a teardrop shape. The red cells are "teared" as they attempt to pass through the fibrotic tissue.
- 5. D** The diagnosis of PV requires the demonstration of an increase in red cell mass. Pancytosis may also be seen in about two thirds of PV cases. The plasma volume is normal or slightly reduced, and the arterial oxygen saturation is usually normal.

6. Features of secondary polycythemia include all of the following except:

- A. Splenomegaly
- B. Decreased oxygen saturation
- C. Increased red cell mass
- D. Increased erythropoietin

Hematology/Evaluate laboratory data to recognize health and disease states/RBC disorders/2

7. The erythrocytosis seen in relative polycythemia occurs because of:

- A. Decreased arterial oxygen saturation
- B. Decreased plasma volume of circulating blood
- C. Increased erythropoietin levels
- D. Increased erythropoiesis in the bone marrow

Hematology/Correlate clinical and laboratory data/RBC disorders/2

8. In PV, what is characteristically seen in the peripheral blood?

- A. Panmyelosis
- B. Pancytosis
- C. Pancytopenia
- D. Panhyperplasia

Hematology/Apply knowledge of fundamental biological characteristics/Polycythemia/1

9. The leukocyte alkaline phosphatase (LAP) stain on a patient gives the following results

10(0)	48(1+)	38(2+)	3(3+)	1(4+)
-------	--------	--------	-------	-------

Calculate the LAP score.

- A. 100
- B. 117
- C. 137
- D. 252

Hematology/Calculate/LAP score/2

10. CML is distinguished from leukemoid reaction by which of the following?

- A. CML: low LAP; leukemoid: high LAP
- B. CML: high LAP; leukemoid: low LAP
- C. CML: high WBC; leukemoid: normal WBC
- D. CML: high WBC; leukemoid: higher WBC

Hematology/Evaluate laboratory and clinical data to specify additional tests/Leukemias/2

11. Which of the following occurs in idiopathic myelofibrosis (IMF)?

- A. Myeloid metaplasia
- B. Leukoerythroblastosis
- C. Fibrosis of the bone marrow
- D. All of these options

Hematology/Evaluate laboratory data to recognize health and disease states/Myeloproliferative neoplasms/3

Answers to Questions 6–11

- 6. A** Splenomegaly is a feature of PV but not characteristic of secondary polycythemia. The red cell mass is increased in both primary polycythemia (PV) and secondary polycythemia. Erythropoietin is increased and oxygen saturation is decreased in secondary polycythemia.
- 7. B** Relative polycythemia is caused by a reduction of plasma rather than an increase in red blood cell volume or mass. Red cell mass is increased in both PV and secondary polycythemia, but erythropoietin levels are high only in secondary polycythemia.
- 8. B** PV is a myeloproliferative disorder characterized by uncontrolled proliferation of erythroid precursors. However, production of all cell lines is usually increased. Panhyperplasia is a term used to describe the cellularity of the bone marrow in PV.
- 9. C** One hundred mature neutrophils are counted and scored. The LAP score is calculated as: (the number of 1+ cells × 1) + (2+ cells × 2) + (3+ cells × 3) + (4+ cells × 4). That is, 48 + 76 + 9 + 4 = 137. The reference range is approximately 20–130.
- 10. A** CML causes a low LAP score, whereas an elevated or normal score occurs in a leukemoid reaction. CML cannot be distinguished by WBC count because both CML and leukemoid reaction have a high count.
- 11. D** Anemia, fibrosis, myeloid metaplasia, thrombocytosis, and leukoerythroblastosis occur in idiopathic myelofibrosis.

- 12. What influence does the Philadelphia (Ph¹) chromosome have on the prognosis of patients with chronic myelocytic leukemia?**
- It is not predictive
 - The prognosis is better if Ph¹ is present
 - The prognosis is worse if Ph¹ is present
 - The disease usually transforms into AML when Ph¹ is present

Hematology/Evaluate laboratory data to recognize health and disease states/Genetic theory and principles/CML/2

- 13. Which of the following is (are) commonly found in CML?**
- Many teardrop-shaped cells
 - Intense LAP staining
 - A decrease in granulocytes
 - An increase in basophils

Hematology/Evaluate laboratory data to recognize health and disease states/CML/3

- 14. In which of the following conditions does LAP show the least activity?**
- Leukemoid reactions
 - Idiopathic myelofibrosis
 - PV
 - CML

Hematology/Correlate clinical and laboratory data/LAP score/1

- 15. A striking feature of the peripheral blood of a patient with CML is a:**
- Profusion of bizarre blast cells
 - Normal number of typical granulocytes
 - Presence of granulocytes at different stages of development
 - Pancytopenia

Hematology/Evaluate laboratory data to recognize health and disease states/WBCs/CML/2

- 16. Which of the following is often associated with CML but not with AML?**
- Infections
 - WBCs greater than $20.0 \times 10^9/L$
 - Hemorrhage
 - Splenomegaly

Hematology/Correlate clinical and laboratory data/CML/Characteristics/2

- 17. Multiple myeloma and Waldenström's macroglobulinemia have all the following in common except:**
- Monoclonal gammopathy
 - Hyperviscosity of the blood
 - Bence-Jones protein in the urine
 - Osteolytic lesions

Hematology/Evaluate laboratory data to recognize health and disease states/Myeloma/Characteristics/2

Answers to Questions 12–17

- 12. B** Ninety percent of patients with CML have the Philadelphia chromosome. This appears as a long arm deletion of chromosome 22, but is actually a translocation between the long arms of chromosomes 22 and 9. The *ABL* oncogene from chromosome 9 forms a hybrid gene with the *bcr* region of chromosome 22. This results in production of a chimeric protein with tyrosine kinase activity that activates the cell cycle. The prognosis for CML is better if the Philadelphia chromosome is present. Often, a second chromosomal abnormality occurs in CML before blast crisis.
- 13. D** CML is marked by an elevated WBC count demonstrating various stages of maturation, hypermetabolism, and a minimal LAP staining. An increase in basophils and eosinophils is a common finding. Pseudo-Pelger-Huët cells and thrombocytosis may be present. The marrow is hypercellular with a high M:E ratio (e.g., 10:1).
- 14. D** Chronic myelogenous leukemia shows the least LAP activity, whereas the LAP score is slightly to markedly increased in each of the other states.
- 15. C** The WBC count in CML is often higher than $100 \times 10^9/L$, and the peripheral smear shows a granulocyte progression from myeloblast to segmented neutrophil.
- 16. D** Splenomegaly is seen in more than 90% of CML patients, but it is not a characteristic finding in AML. Infections, hemorrhage, and elevated WBC counts may be seen in both CML and AML.
- 17. D** Osteolytic lesions indicating destruction of the bone as evidenced by radiography are seen in multiple myeloma but not in Waldenström's macroglobulinemia. In addition, Waldenström's gives rise to a lymphocytosis that does not occur in multiple myeloma and differs in the morphology of the malignant cells.

18. What is the characteristic finding seen in the peripheral smear of a patient with multiple myeloma?

- A. Microcytic hypochromic cells
- B. Intracellular inclusion bodies
- C. Rouleaux
- D. Hypersegmented neutrophils

Hematology/Apply knowledge of fundamental biological characteristics/Myeloma/Microscopic morphology/1

19. All of the following are associated with the diagnosis of multiple myeloma except:

- A. Marrow plasmacytosis
- B. Lytic bone lesions
- C. Serum and/or urine M component (monoclonal protein)
- D. Philadelphia chromosome

Hematology/Correlate clinical and laboratory data/Myeloma/2

20. Multiple myeloma is most difficult to distinguish from:

- A. Chronic lymphocytic leukemia
- B. Acute myelogenous leukemia
- C. Benign monoclonal gammopathy
- D. Benign adenoma

Hematology/Apply knowledge of fundamental biological characteristics/Myeloma/2

21. The pathology of multiple myeloma includes which of the following?

- A. Expanding plasma cell mass
- B. Overproduction of monoclonal immunoglobulins
- C. Production of osteoclast activating factor (OAF) and other cytokines
- D. All of these options

Hematology/Apply knowledge of fundamental biological characteristics/Immunologic manifestation of disease/Immunoglobulins/2

22. Waldenström's macroglobulinemia is a malignancy of the:

- A. Lymphoplasmacytoid cells
- B. Adrenal cortex
- C. Myeloblastic cell lines
- D. Erythroid cell precursors

Hematology/Apply knowledge of fundamental biological characteristics/Immunologic manifestation of disease/2

Answers to Questions 18–22

- 18. C** Rouleaux is observed in multiple myeloma patients as a result of increased viscosity and decreased albumin/globulin ratio. Multiple myeloma is a plasma cell dyscrasia that is characterized by an overproduction of monoclonal immunoglobulin.
- 19. D** The Ph¹ chromosome is a diagnostic marker for CML. Osteolytic lesions, monoclonal gammopathy, and bone marrow infiltration by plasma cells constitute the triad of diagnostic markers for multiple myeloma.
- 20. C** Benign monoclonal gammopathies have peripheral blood findings similar to those in myeloma. However, a lower concentration of monoclonal protein is usually seen. There are no osteolytic lesions, and the plasma cells comprise less than 10% of nucleated cells in the bone marrow. About 30% become malignant, and therefore the term *monoclonal gammopathy of undetermined significance (MGUS)* is the designation used to describe this condition.
- 21. D** Mutated plasmablasts in the bone marrow undergo clonal replication and expand the plasma cell mass. Normal bone marrow is gradually replaced by the malignant plasma cells leading to pancytopenia. Most malignant plasma cells actively produce immunoglobulins. In multiple myeloma, the normally controlled and purposeful production of antibodies is replaced by the inappropriate production of even larger amounts of useless immunoglobulin molecules. The normally equal production of light chains and heavy chains may be imbalanced. The result is the release of excess free light chains or free heavy chains. The immunoglobulins produced by a clone of myeloma cells are identical. Any abnormal production of identical antibodies is referred to by the general name of *monoclonal gammopathy*. Osteoclasts are bone cells active in locally resorbing bone and releasing calcium into the blood. Nearby osteoblasts are equally active in utilizing calcium in the blood to form new bone. Multiple myeloma interrupts this balance by the secretion of at least two substances. These are interleukin-6 (IL-6) and osteoclast-activating factor (OAF). As its name implies, OAF stimulates osteoclasts to increase bone resorption and release of calcium, which leads to lytic lesions of the bone.
- 22. A** Waldenström's macroglobulinemia is a malignancy of the lymphoplasmacytoid cells, which manufacture IgM. Although the cells secrete immunoglobulin, they are not fully differentiated into plasma cells and lack the characteristic perinuclear halo, deep basophilia, and eccentric nucleus characteristic of classic plasma cells.

23. Cells that exhibit a positive stain with acid phosphatase and are not inhibited with tartaric acid are characteristically seen in:

- A. Infectious mononucleosis
- B. Infectious lymphocytosis
- C. Hairy cell leukemia
- D. T-cell acute lymphoblastic leukemia

Hematology/Apply principles of special procedures/Cytochemical stains/2

24. The *JAK2(V617F)* mutation may be positive in all of the following chronic myeloproliferative disorders *except*:

- A. Essential thrombocythemia
- B. Idiopathic myelofibrosis
- C. PV
- D. CML

Hematology/Correlate clinical and laboratory data/CML/Characteristics/3

25. All of the following are major criteria for the 2008 WHO diagnostic criteria for essential thrombocythemia *except*:

- A. Platelet count $>450 \times 10^9/L$
- B. Megakaryocyte proliferation with large and mature morphology, and no or little granulocyte or erythroid proliferation
- C. Demonstration of *JAK2(V617F)* or other clonal marker
- D. Sustained platelet count $>600 \times 10^9/L$

Hematology/Apply knowledge of special procedures/Myeloproliferative diseases/Classifications/3

Answers to Questions 23–25

- 23. C** A variable number of malignant cells in hairy cell leukemia (HCL) will stain positive with tartrate-resistant acid phosphatase (TRAP+). Although this cytochemical reaction is fairly specific for HCL, TRAP activity has occasionally been reported in B-cell and rarely T-cell leukemia.
- 24. D** The *JAK2(V617F)* mutation is negative in patients with CML. It may be positive in patients with idiopathic myelofibrosis (35%–57%), polycythemia vera (65%–97%), and essential thrombocythemia (23%–57%).
- 25. D** The criterion for the 2001 WHO diagnosis of essential thrombocythemia (ET) was a platelet count $\geq 600 \times 10^9/L$. This was changed in the 2008 WHO criteria to $\geq 450 \times 10^9/L$. Diagnosis of essential thrombocythemia requires meeting all four major 2008 WHO diagnostic criteria, which also includes: megakaryocyte proliferation with large and mature morphology and no or little granulocyte or erythroid proliferation; not meeting WHO criteria for CML, PV, IMF, MDS, or other myeloid neoplasm; and demonstration of *JAK2(V617F)* mutation or other clonal marker, or no evidence of reactive thrombocytosis.

Hematology Problem Solving

1. A 19-year-old man came to the emergency department with severe joint pain, fatigue, cough, and fever. Review the following laboratory results:

WBCs	$21.0 \times 10^9/L$
RBCs	$3.23 \times 10^{12}/L$
Hgb	9.6 g/dL
PLT	$252 \times 10^9/L$

Differential: 17 band neutrophils; 75 segmented neutrophils; 5 lymphocytes; 2 monocytes; 1 eosinophil; 26 NRBCs

What is the corrected WBC count?

- A. $8.1 \times 10^9/L$
- B. $16.7 \times 10^9/L$
- C. $21.0 \times 10^9/L$
- D. $80.8 \times 10^9/L$

Hematology/Calculate/WBCs corrected for NRBCs/2

2. A manual WBC count is performed. Eighty WBCs are counted in the four large corner squares of a Neubauer hemacytometer. The dilution is 1:100. What is the total WBC count?

- A. $4.0 \times 10^9/L$
- B. $8.0 \times 10^9/L$
- C. $20.0 \times 10^9/L$
- D. $200.0 \times 10^9/L$

Hematology/Calculate/Cell count/2

3. A manual RBC count is performed on a pleural fluid. The RBC count in the large center square of the Neubauer hemacytometer is 125, and the dilution is 1:200. What is the total RBC count?

- A. $27.8 \times 10^9/L$
- B. $62.5 \times 10^9/L$
- C. $125.0 \times 10^9/L$
- D. $250.0 \times 10^9/L$

Hematology/Calculate/Cell count/2

Answers to Questions 1–3

1. B The formula for correcting the WBC count for the presence of NRBCs is:

$$\text{Total WBC} \times 100 \text{ or } (21.0 \times 100) \div 126 = 16.7 \times 10^9/L$$

where total WBC = WBCs $\times 10^9/L$, 100 is the number of WBCs counted in the differential, and 126 is the sum of NRBCs plus WBCs counted in the differential.

2. C The formula for calculating manual cell counts using a hemacytometer is:

$$\begin{aligned} &\# \text{ cells counted} \times 10 \text{ (depth factor)} \times \\ &\text{dilution factor divided by the area} \\ &\text{counted in mm}^2, \text{ or} \\ &(80 \times 10 \times 100) \div 4 = 20,000/\mu\text{L or} \\ &20.0 \times 10^9/L \end{aligned}$$

3. D Regardless of the cell or fluid type, the formula for calculating manual cell counts using a hemacytometer is:

$$\begin{aligned} &\# \text{ cells counted} \times 10 \text{ (depth factor)} \times \\ &\text{dilution factor divided by the area} \\ &\text{counted in mm}^2, \text{ or} \\ &(125 \times 10 \times 200) \div 1 = 250,000/\mu\text{L or} \\ &250.0 \times 10^9/L \end{aligned}$$

4. Review the scatterplot of white blood cells shown. Which section of the scatterplot denotes the number of monocytes?

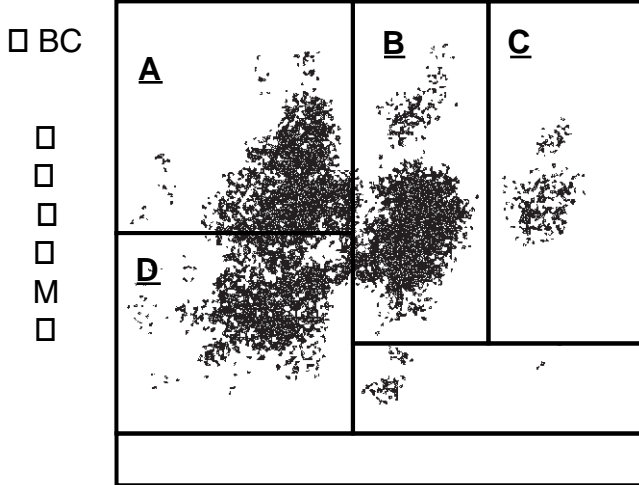

F 1

- A. A
B. B
C. C
D. D

*Hematology/Apply basic principles to interpret results/
Automated cell counting/2*

5. Review the following automated CBC values.

WBCs = $17.5 \times 10^9/L$ (flagged)	MCV = 86.8 fL
RBCs = $2.89 \times 10^{12}/L$	MCH = 28.0 pg
Hgb = 8.1 g/dL	MCHC = 32.3%
Hct = 25.2%	PLT = $217 \times 10^9/L$

Many sickle cells were observed upon review of the peripheral blood smear. Based on this finding and the results provided, what automated parameter of this patient is most likely inaccurate and what follow-up test should be done to accurately assess this parameter?

- A. MCV/perform reticulocyte count
B. Hct/perform manual Hct
C. WBC/perform manual WBC count
D. Hgb/perform serum:saline replacement

*Hematology/Apply knowledge to identify sources of error/
Instrumentation/3*

Answers to Questions 4–5

4. A White blood cell identification is facilitated by analysis of the impedance, conductance, and light-scattering properties of the WBCs. The scatterplot represents the relationship between volume (x axis) and light scatter (y axis). Monocytes account for the dots in section A, neutrophils are represented in section B, eosinophils in section C, and lymphocytes are denoted in section D.
5. C When an automated WBC count is performed using a hematology analyzer, the RBCs are lysed to allow enumeration of the WBCs. Sickle cells are often resistant to lysis within the limited time frame (less than 1 minute), during which the RBCs are exposed to the lysing reagent and the WBCs are subsequently counted. As a result, the nonlysed RBCs are counted along with the WBCs, thus falsely increasing the WBC count. When an automated cell counting analyzer indicates a review flag for the WBC count, and sickle cells are noted on peripheral smear analysis, a manual WBC count must be performed. The manual method allows optimal time for sickle cell lysis and accurate enumeration of the WBCs.

6. Review the following CBC results on a 2-day-old infant:

WBCs = $15.2 \times 10^9/L$	MCV = 105 fL
RBCs = $5.30 \times 10^{12}/L$	MCH = 34.0 pg
Hgb = 18.5 g/dL	MCHC = 33.5%
Hct = 57.9%	PLT = $213 \times 10^9/L$

These results indicate:

- A. Macrocytic anemia
- B. Microcytic anemia
- C. Liver disease
- D. Normal values for a 2-day-old infant

Hematology/Apply knowledge of fundamental biological characteristics/Normal values/2

7. Review the following scatterplot, histograms, and automated values on a 21-year-old college student.

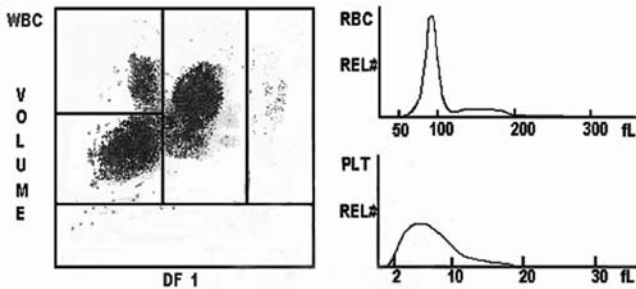

ID# 1 24600700	WBC	5.8		RBC	4.32
ID# 2	%		#	HGB	12.6
Sequence #	NE	29.6	1.7	HCT	35.7
	LY	50.8	3.0	MCV	82.6
DATE:	MO	18.4	1.1	MCH	29.1
TIME: 02:09:38	EO	0.5	0.0	MCHC	35.2
Cassipos: S	BA	0.7	0.0	RDW	11.8
				PLT	198
Abnormal WBC Pop				MPV	7.6
Normal RBC Pop					
Normal PLT Pop					

SUSPECT FLAGS:

-----WBC-----RBC-----PLT-----
DEFINITIVE FLAGS:
 Monocytosis %

W022594-N

WBC differential: 5 band neutrophils; 27 segmented neutrophils; 60 atypical lymphocytes; 6 monocytes; 1 eosinophil; 1 basophil

What is the presumptive diagnosis?

- A. Infectious mononucleosis
- B. Monocytosis
- C. Chronic lymphocytic leukemia
- D. β -Thalassemia

Hematology/Apply knowledge to identify sources of error/Instrumentation/3

Answers to Questions 6–7

- 6. D** During the first week of life, an infant has an average Hct of 55 mL/dL. This value drops to a mean of 43 mL/dL by the first month of life. The mean MCV of the first week is 108 fL; after 2 months, the average MCV is 96 fL. The mean WBC count during the first week is approximately $18 \times 10^9/L$, and this drops to an average of $10.8 \times 10^9/L$ after the first month. The platelet count of newborns falls within the same normal range as adults.
- 7. A** Lymphocytosis with numerous atypical lymphocytes is a hallmark finding consistent with the diagnosis of infectious mononucleosis. The automated results demonstrated abnormal WBC subpopulations, specifically lymphocytosis as well as monocytosis. However, on peripheral smear examination, 60 atypical lymphocytes and only 6 monocytes were noted. Atypical lymphocytes are often misclassified by automated cell counters as monocytes. Therefore, the automated analyzer differential must not be released and the manual differential count must be relied upon for diagnostic interpretation.

8. Review the following scatterplot, histograms, and automated values on a 61-year-old woman.

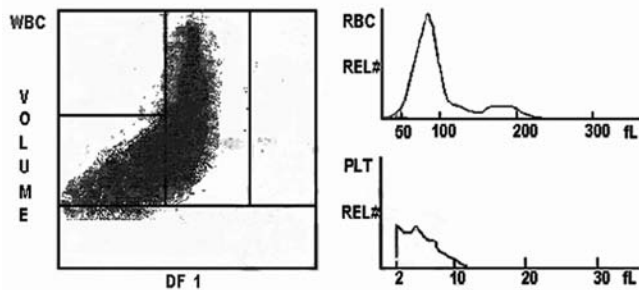

ID# 1 170390	WBC	++++	RBC	3.28 R	
ID# 2	%	#	HGB	10.4 R	
Sequence #	NE	62.0	R.....	HCT	32.6 R
DATE:	LY	33.8	R.....	MCV	99.3 R
TIME: 13:29:49	MO	4.2	R.....	MCH	31.8 R
Casepos: 000302	EO	0.0	R.....	MCHC	32.0 R
	BA	0.0	R.....	RDW	17.5 R
Abnormal WBC Pop			PLT	516 RL	
Abnormal RBC Pop			MPV	7.8 R	
Abnormal PLT Pop					

	SUSPECT FLAGS:
Blasts	NRBCs
Imm Grans/Bands2	
-----WBC-----RBC-----PLT-----	
	DEFINITIVE FLAGS:
	1+ Anisocytosis
	Thrombocytosis

WBC differential: 14 band neutrophils; 50 segmented neutrophils; 7 lymphocytes; 4 monocytes; 10 metamyelocytes; 8 myelocytes; 1 promyelocyte; 3 eosinophils; 3 basophils; 2 NRBCs/100 WBCs

What is the presumptive diagnosis?

- A. Leukemoid reaction
- B. Chronic myelocytic leukemia
- C. Acute myelocytic leukemia
- D. Megaloblastic leukemia

Hematology/Evaluate laboratory data to recognize health and disease states/Instrumentation/3

9. Review the automated results from the previous question. Which parameters can be released without further follow-up verification procedures?

- A. WBC and relative percentages of WBC populations
- B. RBCs and PLTs
- C. Hgb and Hct
- D. None of the automated counts can be released without follow-up verification

Hematology/Apply knowledge to identify sources of error/Instrumentation/3

Answers to Questions 8–9

8. B The +++++ on the printout indicates that the WBC count exceeds the upper linearity of the analyzer ($>99.9 \times 10^9/L$). This markedly elevated WBC count, combined with the spectrum of immature granulocytic cells seen on peripheral smear examination, indicates the diagnosis of chronic myelocytic leukemia.

9. D All of the automated results have R or review flags indicated; none can be released without verification procedures. The specimen must be diluted to bring the WBC count within the linearity range of the analyzer. When enumerating the RBC count, the analyzer does not lyse the WBCs and actually counts them in with the RBC count. As such, the RBC count is falsely elevated because of the increased number of WBCs. Therefore, after an accurate WBC count has been obtained, this value can be subtracted from the RBC count to obtain a true RBC count. For example, using the values for this patient:
Step 1: Obtain an accurate WBC count by diluting the sample 1:10.

$$WBC = 41.0 \times 10 \text{ (dilution)} = 410 \times 10^9/L$$

Step 2: Convert this value to cells per 10^{12} in order to subtract from the RBC count.

$$410 \times 10^9/L = 0.41 \times 10^{12}/L$$

Step 3: Subtract the WBC count from the RBC count to get an accurate RBC count.

$$3.28 \text{ (original RBC)} - 0.41 \text{ (true WBC)} = 2.87 \times 10^{12}/L = \text{accurate RBC}$$

The Hct may be obtained by microhematocrit centrifugation. The true MCV may be obtained using the standard formula.

$$MCV = (Hct \div RBC) \times 10$$

where RBC = RBC count in millions per microliter

Additionally, the platelet count must be verified by smear estimate or performed manually.

10. Refer to the following scatterplot, histograms, and automated values on a 45-year-old man. What follow-up verification procedure is indicated before releasing these results?

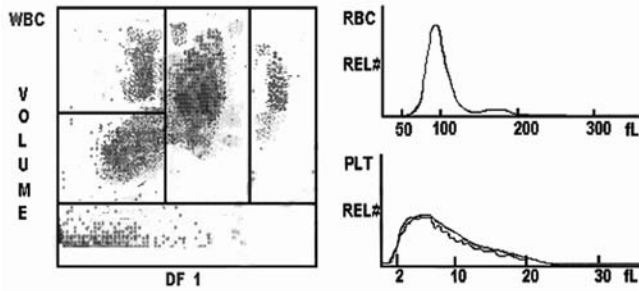

ID# 1 170390	WBC	8.5*R		RBC	3.87
ID# 2		%	#	HGB	12.4
Sequence #	NE	59.4	5.0 R	HCT	35.7
	LY	23.4	2.0 R	MCV	92.1
DATE:	MO	12.7	1.1 R	MCH	31.9
TIME: 07:58:26	EO	3.1	0.3 R	MCHC	34.6
Cass/pos: S	BA	1.4	0.1 R	RDW	13.1
Abnormal WBC Pop				PLT	46 L
Abnormal RBC Pop				MPV	11.3
Abnormal PLT Pop					

SUSPECT FLAGS:
NRBCs

-----WBC-----RBC-----PLT-----
DEFINITIVE FLAGS:
Thrombocytopenia

W022594-N

Answer to Question 10

10. A The platelet clumping phenomenon is often induced in vitro by the anticoagulant EDTA. Redrawing a sample from the patient using a sodium citrate tube usually corrects this phenomenon and allows accurate platelet enumeration. The platelet count must be multiplied by 1.11 to adjust for the amount of sodium citrate. Platelet clumps cause a spurious decrease in the platelet count by automated methods. The WBC value has an R (review) flag because the platelet clumps have been falsely counted as WBCs; therefore, a manual WBC count is indicated.

- A. Redraw blood sample using a sodium citrate tube; multiply PLTs \times 1.11
- B. Dilute the WBCs 1:10; multiply \times 10
- C. Perform plasma blank Hgb to correct for lipemia
- D. Warm specimen at 37°C for 15 minutes; rerun specimen

Hematology/Apply knowledge to identify sources of error/Instrumentation/3

11. Refer to the following scatterplot, histograms, and automated values on a 52-year-old woman. What follow-up verification procedure is indicated before releasing these results?

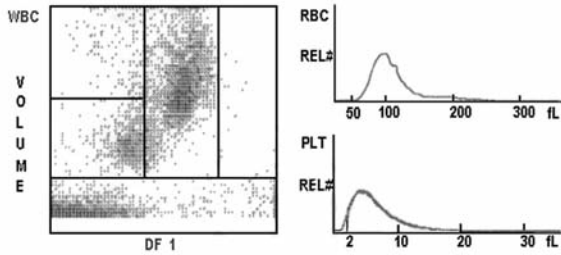

ID# 1 170390	WBC	6.8 ^x R	RBC	0.83 L
ID# 2	%		HGB	7.1
Sequence #	NE	73.4	HCT	9.2
	LY	18.8	MCV	111.9 H
DATE:	MO	6.9	MCH	86.4
TIME: 12:18:17	EO	0.8	MCHC	77.2 H
Cass/pos	BA	0.6	RDW	20.0 H
			PLT	165
Abnormal WBC Pop			MPV	6.9
Abnormal RBC Pop				
Abnormal PLT Pop				

SUSPECT FLAGS:
ImmGrans / Bands 2 NRBCs Platelet Clumps
RBC Agglutination

-----WBC-----RBC-----PLT-----
DEFINITIVE FLAGS:
Anemia
2+ Anisocytosis
3+ Macrocytosis

- A. Redraw specimen using a sodium citrate tube; multiply PLT × 1.11
- B. Dilute the WBCs 1:10; multiply × 10
- C. Perform plasma blank Hgb to correct for lipemia
- D. Warm the specimen at 37°C for 15 minutes; rerun the specimen

Hematology/Apply knowledge to identify sources of error/Instrumentation/3

Answer to Question 11

11. D The presence of a high titer cold agglutinin in a patient with cold autoimmune hemolytic anemia will interfere with automated cell counting. The most remarkable findings are a falsely elevated MCV, MCH, and MCHC as well as a falsely decreased RBC count. The patient's red blood cells will quickly agglutinate in vitro when exposed to ambient temperatures below body temperature. To correct this phenomenon, incubate the EDTA tube at 37°C for 15–30 minutes and then rerun the specimen.

12. Refer to the following scatterplot, histograms, and automated values on a 33-year-old woman. What follow-up verification procedure is indicated before releasing these results?

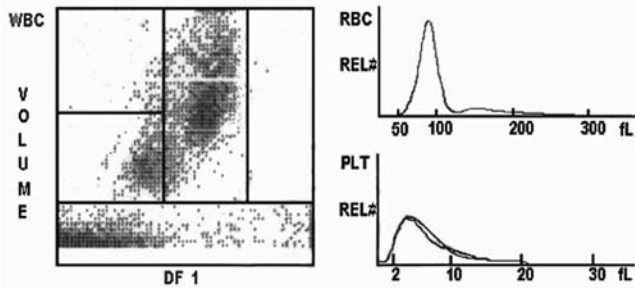

ID# 1	0810156L	WBC	14.8	RBC	5.03	
ID# 2		%		HGB	18.2	
Sequence #		#	12.7	R	HCT	45.8
			1.8	R	MCV	91.0
DATE:			0.3	R	MCH	36.2
TIME: 11:30:45			0.0	R	MCHC	39.8
Cass/pos	001006		0.0	R	RDW	11.9
Abnormal WBC Pop					PLT	167
Normal RBC Pop					MPV	8.7
Normal PLT Pop						

SUSPECT FLAGS:

Imm Grans / Bands 2

DEFINITIVE FLAGS:

Leukocytosis
Neutrophilia %

W022594-N

- A. Perform a manual hematocrit and redraw the sample using a sodium citrate tube; multiply $PLT \times 1.11$
- B. Dilute the WBC 1:10; multiply $\times 10$
- C. Perform plasma blank Hgb to correct for lipemia
- D. Warm the specimen at $37^{\circ}C$ for 15 minutes; rerun the specimen

Hematology/Apply knowledge to identify sources of error/Instrumentation/3

Answer to Question 12

12. C The rule of thumb regarding the Hgb/Hct correlation dictates that $Hgb \times 3 \approx Hct (\pm 3)$. This rule is violated in this patient; therefore, a follow-up verification procedure is indicated. Additionally, the MCHC is markedly elevated in these results, and an explanation for a falsely increased Hgb should be investigated. Lipemia can be visualized by centrifuging the EDTA tube and observing for a milky white plasma. To correct for the presence of lipemia, a plasma Hgb value (baseline Hgb) should be ascertained using the patient's plasma and subsequently subtracted from the original falsely elevated Hgb value. The following formula can be used to correct for lipemia.

$$\text{Corrected Hgb} = \text{Whole blood Hgb} - \left[\frac{\text{Plasma Hgb}}{1 - \text{Hct}/100} \right]$$

13. Refer to the following scatterplot, histograms, and automated values on a 48-year-old man. What follow-up verification procedure is indicated before releasing the five-part WBC differential results?

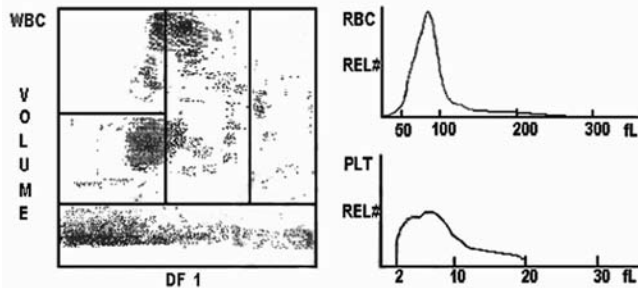

ID# 1	170390	WBC	0.2*RL	RBC	2.85
ID# 2			%	HGB	8.0
Sequence #		NE	67.9	HCT	23.7
DATE:		LY	1.2	MCV	83.8
TIME: 11:57:28		MO	12.5	MCH	28.1
Cassipos: 001303		EO	1.2	MCHC	33.7
		BA	17.2 H	RDW	16.5
Abnormal WBC Pop				PLT	66 RL
Abnormal RBC Pop				MPV	9.7 R
Abnormal PLT Pop					

Imm	Grans	Bands2	SUSPECT FLAGS:		
			NRBCs		Platelet Clumps
-----WBC-----			Micro RBCs		Giant Platelets
			RBC Fragments		
			DEFINITIVE FLAGS:		
					-----PLT-----

- A. Dilute WBCs 1:10; multiply $\times 10$
- B. Redraw the sample using a sodium citrate tube; multiply WBC $\times 1.11$
- C. Prepare buffy coat peripheral blood smears and perform a manual differential
- D. Warm specimen at 37°C for 15 minutes; rerun specimen

Hematology/Select course of action/Instrumentation/3

14. Review the following CBC results on a 70-year-old man:

WBCs = $58.2 \times 10^9/L$	MCV = 98 fL
RBCs = $2.68 \times 10^{12}/L$	MCH = 31.7 pg
Hgb = 8.5 g/dL	MCHC = 32.6%
Hct = 26.5 mL/dL%	PLT = $132 \times 10^9/L$
Differential: 96 lymphocytes; 2 band neutrophils; 2 segmented neutrophils; 25 smudge cells/100 WBCs	

What is the most likely diagnosis based on these values?

- A. Acute lymphocytic leukemia
- B. Chronic lymphocytic leukemia (CLL)
- C. Infectious mononucleosis
- D. Myelodysplastic syndrome

Hematology/Evaluate laboratory data to recognize health and disease states/2

Answers to Questions 13–14

- 13. C The markedly decreased WBC count ($0.2 \times 10^9/L$) indicates that a manual differential is necessary and very few leukocytes will be available for differential cell counting. To increase the yield and thereby facilitate counting, differential smears should be prepared using the buffy coat technique.
- 14. B CLL is a disease of the elderly, classically associated with an elevated WBC count and relative and absolute lymphocytosis. CLL is twice as common in men, and smudge cells (WBCs with little or no surrounding cytoplasm) are usually present in the peripheral blood smear. CLL may occur with or without anemia or thrombocytopenia. The patient's age and lack of blasts rule out acute lymphocytic leukemia. Similarly, the patient's age and the lack of atypical lymphocytes make infectious mononucleosis unlikely. Myelodysplastic syndromes may involve the erythroid, granulocytic, or megakaryocytic cell lines but not the lymphoid cells.

15. Refer to the following scatterplot, histograms, and automated values on a 28-year-old woman who had preoperative laboratory testing. A manual WBC differential was requested by her physician. The WBC differential was not significantly different from the automated five-part differential; however, the technologist noted 3+ elliptocytes/ovalocytes while reviewing the RBC morphology. What is the most likely diagnosis for this patient?

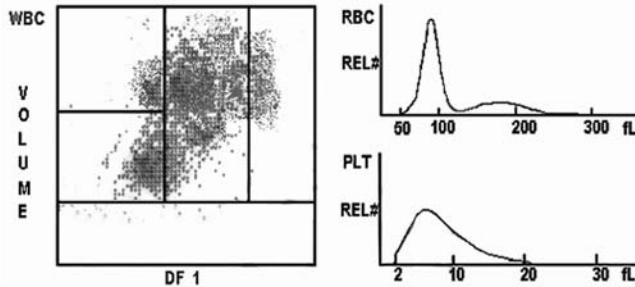

ID# 1	262861230	WBC	9.8	RBC	4.16
ID# 2		%		HGB	12.6
Sequence #		#		HCT	37.8
DATE:		NE	67.4	MCV	98.7
TIME: 13:56:25		LY	26.9	MCH	30.3
Cassfpos	005881	MO	3.6	MCHC	33.4
		EO	1.2	RDW	11.9
		BA	0.9	PLT	286
Normal WBC Pop				MPV	8.9
Normal RBC Pop					
Normal PLT Pop					

SUSPECT FLAGS:

-----WBC-----	-----RBC-----	-----PLT-----
MANUAL DIFFERENTIAL		
Neutrophil 64.6%	Lymphocyte 27.4%	
Monocyte 4.8%	Eosinophil 2.2%	
	Basophil 1.0%	

- A. Disseminated intravascular coagulation (DIC)
- B. Hereditary elliptocytosis (ovalocytosis)
- C. Cirrhosis
- D. Hgb C disease

Hematology/Evaluate laboratory data to recognize health and disease states/2

16. A 25-year-old woman saw her physician with symptoms of jaundice, acute cholecystitis, and an enlarged spleen. On investigation, numerous gallstones were discovered. Review the following CBC results:

WBCs = $11.1 \times 10^9/L$	MCV = 100 fL
RBCs = $3.33 \times 10^{12}/L$	MCH = 34.5 pg
Hgb = 11.5 g/dL	MCHC = 37.5%
Hct = 31.6 mL/dL	PLT = $448 \times 10^9/L$

WBC differential: 13 band neutrophils; 65 segmented neutrophils; 15 lymphocytes; 6 monocytes; 1 eosinophil RBC morphology: 3+ spherocytes, 1+ polychromasia

What follow-up laboratory test would provide valuable information for this patient?

- A. Osmotic fragility
- B. Hgb electrophoresis
- C. G6PD assay
- D. Methemoglobin reduction test

Hematology/Evaluate laboratory data to recognize health and disease states/2

Answers to Questions 15–16

15. B The finding of ovalocytes as the predominant RBC morphology in peripheral blood is consistent with the diagnosis of hereditary elliptocytosis (HE), or ovalocytosis. This disorder is relatively common and can range in severity from an asymptomatic carrier to homozygous HE with severe hemolysis. The most common clinical subtype is associated with no or minimal hemolysis. Therefore, HE is usually associated with a normal RBC histogram and cell indices and will go unnoticed without microscopic evaluation of the peripheral smear.
16. A The osmotic fragility test is indicated as a confirmatory test for the presence of numerous spherocytes, and individuals with hereditary spherocytosis (HS) have an increased osmotic fragility. The MCHC is elevated in more than 50% of patients with spherocytosis, and this parameter can be used as a clue to the presence of HS. Spherocytes have a decreased surface-to-volume ratio, probably resulting from mild cellular dehydration.

17. Refer to the following scatterplot, histograms, and automated values on a 53-year-old man who had preoperative laboratory testing. What is the most likely diagnosis for this patient?

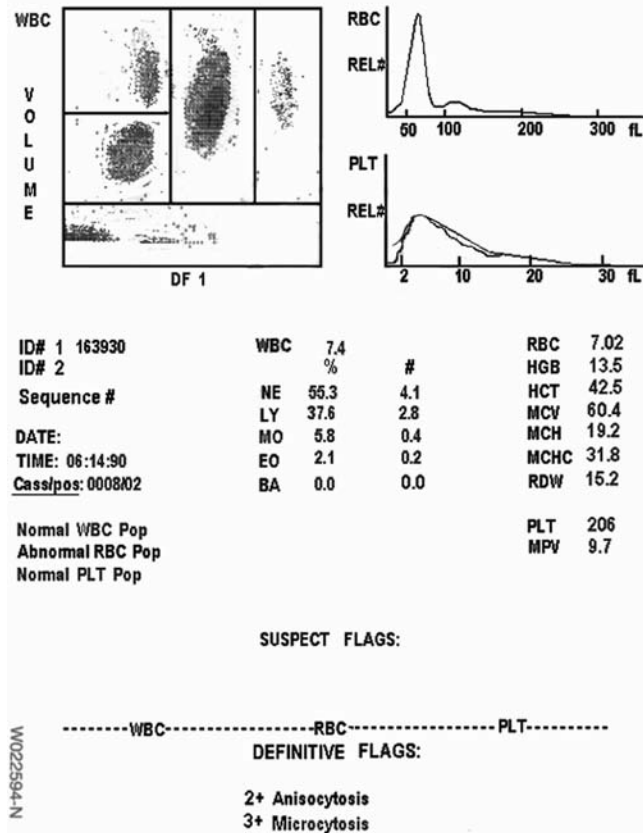

- A. Iron deficiency anemia (IDA)
- B. Polycythemia vera (PV)
- C. Sideroblastic anemia
- D. β-Thalassemia minor

Hematology/Evaluate laboratory data to recognize health and disease states/2

18. Review the following CBC results:

WBCs = $11.0 \times 10^9/L$	MCV = 85.0 fL
RBCs = $3.52 \times 10^{12}/L$	MCH = 28.4 pg
Hgb = 10.0 g/dL	MCHC = 33.4%
Hct = 29.9 mL/dL	PLT = $155 \times 10^9/L$
12 NRBCs/100 WBCs	

RBC morphology: Moderate polychromasia, 3+ target cells, few schistocytes

Which of the following additional laboratory tests would yield informative diagnostic information for this patient?

- A. Osmotic fragility
- B. Hgb electrophoresis
- C. Sugar water test
- D. Bone marrow examination

Hematology/Correlate laboratory data with other laboratory data to assess test results/3

Answers to Questions 17–18

17. D β-Thalassemia minor can easily be detected by noting an abnormally elevated RBC count, an Hct that does not correlate with the elevated RBC count, in conjunction with a decreased MCV. Although thalassemia and IDA are both microcytic, hypochromic processes, thalassemia can be differentiated from IDA because in IDA the RBC count, Hgb, and Hct values are usually decreased along with the MCV. Although the RBC count is increased in PV, the Hct must also be higher than 50% to consider a diagnosis of PV.
18. B The findings of a moderate anemia, numerous target cells seen on a peripheral blood smear, as well as the presence of NRBCs, are often associated with hemoglobinopathies. Hemoglobin electrophoresis at alkaline pH is a commonly performed test to correctly diagnose the type of hemoglobinopathy.

BIBLIOGRAPHY

- Greer J, Foerster J, Rodgers GM, Paraskevas F, Glader B, Arber DA, and Means RT Jr. *Wintrobe's Clinical Hematology*. 12th edition, 2009. Lippincott Williams & Wilkins, Philadelphia.
- Harmening D. *Clinical Hematology and Fundamentals of Hemostasis*. 5th edition, 2009. F.A. Davis, Philadelphia.
- Hillman R, Ault K, Leporrier M, Rinder HM, and Rinder H. *Hematology in Clinical Practice*. 5th edition, 2011. McGraw-Hill, New York.
- Hoffman R, Silberstein LE, Shattil SJ, Furie B, and McGlave P. *Hematology: Basic Principles and Practices, Expert Consult*. 5th edition, 2009. Churchill Livingstone Elsevier, Philadelphia.
- Kaushansky K, Lichtman M, Beutler E, Kipps T, Prchal J, and Seligsohn U. *Williams Hematology*. 8th edition, 2010. McGraw-Hill, New York.
- Rodgers GP and Young NS. *The Bethesda Handbook of Clinical Hematology*. 2010. Lippincott Williams & Wilkins, Philadelphia.
- Saba HI and Mufti G. *Advances in Malignant Hematology*. 2011. Wiley-Blackwell, Chichester, West Sussex, UK.

Hemostasis

- 2.1 *Coagulation and Fibrinolytic Systems/
Reagents and Methods*
- 2.2 *Platelet and Vascular Disorders*
- 2.3 *Coagulation System Disorders*
- 2.4 *Inhibitors, Thrombotic Disorders,
and Anticoagulant Drugs*
- 2.5 *Hemostasis Problem Solving*

2.1

Coagulation and Fibrinolytic Systems/Reagents and Methods

1. Which of the following initiates in vivo coagulation by activation of factor VII?
- A. Protein C
 - B. Tissue factor
 - C. Plasmin activator
 - D. Thrombomodulin

Hemostasis/Apply knowledge of fundamental biological characteristics/Coagulation/2

Answer to Question 1

1. B In vivo, activation of coagulation occurs on the surface of activated platelets or cells that have tissue factor. Tissue factor is found on the surface of many cells outside the vascular system (extrinsic). Upon vascular injury, TF is exposed to the vascular system. TF has high affinity for factors VII and VIIa. TF activates factor VII to VIIa and forms TF-VIIa complex. TF-VIIa complex in the presence of Ca^{+2} and platelet phospholipid activates factors IX to IXa and X to Xa. Factor Xa forms a complex with cofactor Va (Xa-Va) on the surface of the activated platelets. Factor Xa-Va complex in the presence of Ca^{+2} and platelet phospholipid converts prothrombin (factor II) to thrombin (IIa). Thrombin acts on soluble plasma fibrinogen to form a fibrin clot, which is stabilized by activated factor XIII (XIIIa). In addition, activated factor IX (IXa) forms a complex with activated cofactor VIII (VIIIa) on the surface of the activated platelets. Factor IXa-VIIIa complex in the presence of Ca^{+2} and platelet phospholipid converts factor X to Xa with the end products of thrombin and fibrin clot as discussed previously. The classical description of intrinsic, extrinsic, and common pathways does not take place in vivo. The concept of these three pathways is used to explain clot formation in laboratory tests. The activated thromboplastin time (APTT) is determined by the intrinsic and common pathways, while the prothrombin time (PT) is determined by the extrinsic and common pathways. The extrinsic pathway is so named because the tissue factor is derived from extravascular cells.

2. Which of the following clotting factors plays a role in clot formation *in vitro*, but not *in vivo*? *in vitro* clot formation and *not in vivo* coagulation?
- VIIa
 - IIa
 - XIIa
 - Xa

Hemostasis/Apply knowledge of fundamental biological characteristics/Coagulation/2

3. The anticoagulant of choice for most routine coagulation studies is:
- Sodium oxalate
 - Sodium citrate
 - Heparin
 - Ethylenediaminetetraacetic acid (EDTA)

Hemostasis/Select methods/Reagents/Specimen collection and handling/Specimen/1

4. Which ratio of anticoagulant-to-blood is correct for coagulation procedures?
- 1:4
 - 1:5
 - 1:9
 - 1:10

Hemostasis/Select methods/Reagents/Specimen collection and handling/Specimen/1

5. Which results would be expected for the prothrombin time (PT) and activated partial thromboplastin time (APTT) in a patient with polycythemia?
- Both prolonged
 - Both shortened
 - Normal PT, prolonged APTT
 - Both normal

Hemostasis/Correlate clinical and laboratory data/Coagulation tests/3

6. What reagents are used in the PT test?
- Thromboplastin and sodium chloride
 - Thromboplastin and potassium chloride
 - Thromboplastin and calcium
 - Actin and calcium chloride

Hemostasis/Select methods/Reagents/Coagulation tests/1

7. Which test would be abnormal in a patient with factor X deficiency?
- PT only
 - APTT only
 - PT and APTT
 - Thrombin time

Hemostasis/Correlate clinical and laboratory data/Coagulation tests/2

Answers to Questions 2–7

2. C Factor XIIa does not play a role in coagulation *in vivo*; however, *in vitro*, the deficiency of this factor causes a prolonged APTT result. *In vitro*, factor XII is activated by substances such as glass, Kaolin, and ellagic acid, and *in vivo* it may be activated by exposure to a negatively charged cell surface membrane such as collagen as well as kallikrein (an activated form of prekallikrein) and high molecular weight kininogen (HMWK). *In vivo*, factor XIIa plays an important role in the fibrinolytic system by activating plasminogen to plasmin. Plasmin degrades the fibrin clot at the site of injury. Deficiency of factor XII is associated with thrombosis and not bleeding. Factors VIIa, Xa, and IIa play a role *in vivo* and *in vitro*.
3. B The anticoagulant of choice for most coagulation procedures is sodium citrate (3.2%). Because factors V and VIII are more labile in sodium oxalate, heparin neutralizes thrombin, and EDTA inhibits thrombin's action on fibrinogen, these anticoagulants are not used for routine coagulation studies.
4. C The optimum ratio of anticoagulant to blood is one part anticoagulant to nine parts of blood. The anticoagulant supplied in this amount is sufficient to bind all the available calcium, thereby preventing clotting.
5. A The volume of blood in a polycythemic patient contains so little plasma that excess anticoagulant remains and is available to bind to reagent calcium, thereby resulting in prolongation of the PT and APTT. For more accurate results, the plasma:anticoagulant ratio can be modified by decreasing the amount of anticoagulant in the collection tube using the following formula: $(0.00185)(V)(100-H) = C$, where V = blood volume in mL; H = patient's Hct; and C = volume (mL) of anticoagulant. A new sample should be drawn to rerun the PT and APTT.
6. C Thromboplastin and calcium (combined into a single reagent) replace the tissue thromboplastin and calcium necessary *in vivo* to activate factor VII to factor VIIa. This ultimately generates thrombin from prothrombin via the coagulation cascade.
7. C Factor X is involved in the common pathway of the coagulation cascade; therefore, its deficiency prolongs both the PT and APTT. Activated factor X along with factor V in the presence of calcium and platelet factor III (PF3) converts prothrombin (factor II) to the active enzyme thrombin (factor IIa).

8. Which clotting factor is *not* measured by PT and APTT tests?

- A. Factor VIII
- B. Factor IX
- C. Factor V
- D. Factor XIII

Hemostasis/Apply principles of basic laboratory procedures/Coagulation tests/1

9. A modification of which procedure can be used to measure fibrinogen?

- A. PT
- B. APTT
- C. Thrombin time
- D. Fibrin degradation products

Hemostasis/Apply principles of basic laboratory procedures/Coagulation tests/2

10. Which of the following characterizes vitamin K?

- A. It is required for biological activity of fibrinolysis
- B. Its activity is enhanced by heparin therapy
- C. It is required for carboxylation of glutamate residues of some coagulation factors
- D. It is made by the endothelial cells

Hemostasis/Apply knowledge of fundamental biological characteristics/Vitamin K/2

11. Which statement about the fibrinogen/fibrin degradation product test is correct?

- A. It detects early degradation products (X and Y)
- B. It is decreased in disseminated intravascular coagulation (DIC)
- C. It evaluates the coagulation system
- D. It detects late degradation products (D and E)

Hemostasis/Apply principles of basic laboratory procedures/FDPs/2

12. Which of the following clotting factors are measured by the APTT test?

- A. II, VII, IX, X
- B. VII, X, V, II, I
- C. XII, XI, IX, VIII, X, V, II, I
- D. XII, VII, X, V, II, I

Hemostasis/Correlate clinical and laboratory data/Coagulation tests/2

13. Which coagulation test(s) would be abnormal in a vitamin K–deficient patient?

- A. PT only
- B. PT and APTT
- C. Fibrinogen level
- D. Thrombin time

Hemostasis/Correlate clinical and laboratory data/Coagulation tests/2

14. Which of the following is correct regarding the international normalized ratio (INR)?

- A. It uses the International Sensitivity Ratio (ISR)
- B. It standardizes PT results
- C. It standardizes APTT results
- D. It is used to monitor heparin therapy

Hemostasis/Apply knowledge of fundamental biological characteristics/INR/2

Answers to Questions 8–14

- 8. D** Factor XIII is not measured by the PT or APTT. Factor XIII (fibrin stabilizing factor) is a transamidase. It creates covalent bonds between fibrin monomers formed during the coagulation process to produce a stable fibrin clot. In the absence of factor XIII, the hydrogen bonded fibrin polymers are soluble in 5M urea or in 1% monochloroacetic acid.
- 9. C** Fibrinogen can be quantitatively measured by a modification of the thrombin time by diluting the plasma, because the thrombin clotting time of diluted plasma is inversely proportional to the concentration of fibrinogen (principle of Clauss method).
- 10. C** Vitamin K is necessary for activation of vitamin K–dependent clotting factors (II, VII, IX, and X). This activation is accomplished by carboxylation of glutamic acid residues of the inactive clotting factors. The activity of vitamin K is not enhanced by heparin therapy. Vitamin K is present in a variety of foods and is also the only vitamin made by the organisms living in the intestine.
- 11. D** The fibrin degradation product (FDP) test detects the late degradation products (fragments D and E) and not the early ones (fragments X and Y).
- 12. C** The APTT test evaluates the clotting factors in the intrinsic pathway (XII, XI, IX, and VIII) as well as the common pathway (X, V, II, and I).
- 13. B** Patients with vitamin K deficiency exhibit decreased production of functional prothrombin proteins (factors II, VII, IX, and X). Decreased levels of these factors prolong both the PT and APTT.
- 14. B** INR is used to standardize PT results to adjust for the difference in thromboplastin reagents made by different manufacturers and used by various institutions. The INR calculation uses the International Sensitivity Index (ISI) value, and is used to monitor an oral anticoagulant such as warfarin. INR is not used to standardize APTT testing.

15. Which of the following is referred to as an endogenous activator of plasminogen?

- A. Streptokinase
- B. Transamidase
- C. Tissue plasminogen activator
- D. Tissue plasminogen activator inhibitor

Hemostasis/Apply knowledge of fundamental biological characteristics/Plasminogen/2

16. Which protein is the primary inhibitor of the fibrinolytic system?

- A. Protein C
- B. Protein S
- C. α_2 -Antiplasmin
- D. α_2 -Macroglobulin

Hemostasis/Apply knowledge of fundamental biological characteristics/Plasmin/1

17. Which of the following statements is correct regarding the D-dimer test?

- A. Levels are decreased in DIC
- B. Test detects polypeptides A and B
- C. Test detects fragments D and E
- D. Test has a negative predictive value

Hemostasis/Apply principles of basic laboratory procedures/D-dimer/2

18. A protein that plays a role in both coagulation and platelet aggregation is:

- A. Factor I
- B. Factor VIII
- C. Factor IX
- D. Factor XI

Hemostasis/Apply knowledge of fundamental biological characteristics/Clotting factors/2

19. A standard 4.5-mL blue-top tube filled with 3.0 mL of blood was submitted to the laboratory for PT and APTT tests. The sample is from a patient undergoing surgery the following morning for a tonsillectomy. Which of the following is the necessary course of action by the technologist?

- A. Run both tests in duplicate and report the average result
- B. Reject the sample and request a new sample
- C. Report the PT result
- D. Report the APTT result

Hemostasis/Select methods/Reagents/Specimen collection and handling/Specimens/3

20. Which statement is correct regarding sample storage for the prothrombin time test?

- A. Stable for 24 hours if the sample is capped
- B. Stable for 24 hours if the sample is refrigerated at 4°C
- C. Stable for 4 hours if the sample is stored at 4°C
- D. Should be run within 8 hours

Hemostasis/Select methods/Reagents/Specimen collection and handling/Specimens/2

Answers to Questions 15–20

15. C Tissue plasminogen activator (tPA) is an endogenous (produced in the body) activator of plasminogen. It is released from the endothelial cells by the action of protein C. It converts plasminogen to plasmin. Streptokinase is an exogenous (not made in the body) activator of plasminogen.

16. C α_2 -Antiplasmin is the main inhibitor of plasmin. It inhibits plasmin by forming a 1:1 stoichiometric complex with any free plasmin in the plasma and, therefore, prevents the binding of plasmin to fibrin and fibrinogen.

17. D The D-dimer assay evaluates fibrin degradation. It is a nonspecific screening test that is increased in many conditions in which fibrinolysis is increased, such as DIC and fibrinolytic therapy. The D-dimer test is widely used to rule out thrombosis and thrombotic activities. The negative predictive value of a test is the probability that a person with a negative result is free of the disease the test is meant to detect. Therefore, a negative D-dimer test rules out thrombosis and hence further laboratory investigations are not required.

18. A Factor I (fibrinogen) is necessary for platelet aggregation along with the glycoprotein IIb/IIIa complex. Factor I is also a substrate in the common pathway of coagulation. Thrombin acts on fibrinogen to form fibrin clots.

19. B A 4.5-mL blue-top tube contains 4.5 mL blood + 0.5 mL sodium citrate. The tube should be 90% full. A tube with 3.0 mL blood should be rejected as quantity not sufficient (QNS). QNS samples alter the necessary blood to an anticoagulant ratio of 9:1. The excess anticoagulant in a QNS sample binds to the reagent calcium, thereby resulting in prolongation of the PT and APTT.

20. A According to Clinical Laboratory Standards Institute (CLSI, formerly NCCLS) guidelines, plasma samples for PT testing are stable for 24 hours at room temperature if capped. Refrigerating the sample causes cold activation of factor VII and, therefore, shortened PT results. The APTT samples are stable for 4 hours if stored at 4°C.

21. In primary fibrinolysis, the fibrinolytic activity results in response to:

- A. Increased fibrin formation
- B. Spontaneous activation of fibrinolysis
- C. Increased fibrin monomers
- D. DIC

Hemostasis/Apply knowledge of fundamental biological characteristics/Fibrinolysis/2

22. Plasminogen deficiency is associated with:

- A. Bleeding
- B. Thrombosis
- C. Increased fibrinolysis
- D. Increased coagulation

Hemostasis/Correlate clinical and laboratory data/Plasminogen/2

23. Which of the following clotting factors are activated by thrombin that is generated by tissue pathway (TF-VIIa)?

- A. XII, XI
- B. XII, I
- C. I, II
- D. V, VIII

Hemostasis/Apply knowledge of fundamental biological characteristics/Thrombin/2

24. What substrate is used in a chromogenic factor assay?

- A. *p*-nitroaniline
- B. Chlorophenol red
- C. Prussian blue
- D. Ferricyanide

Hemostasis/Selected methods/Reagents/Chromogenic assays/1

25. Which of the following antibodies is used in the D-dimer assay?

- A. Polyclonal directed against X and Y fragments
- B. Polyclonal directed against D-dimer
- C. Monoclonal against D and E fragments
- D. Monoclonal against D-dimer

Hemostasis/Selected methods/Reagents/D-dimer assay/2

Answers to Questions 21–25

21. B Primary fibrinolysis is a rare pathological condition in which a spontaneous systemic fibrinolysis occurs. Plasmin is formed in the absence of coagulation activation and clot formation. Primary fibrinolysis is associated with increased production of plasminogen and plasmin, decreased plasmin removal from the circulation, and spontaneous bleeding.

22. B Plasminogen deficiency is associated with thrombosis. Plasminogen is an important component of the fibrinolytic system. Plasminogen is activated to plasmin, which is necessary for degradation of fibrin clots to prevent thrombosis. When plasminogen is deficient, plasmin is not formed, causing a defect in the clot lysing processes.

23. D Factors V and VIII are activated by the thrombin that is generated by the action of TF-VIIa on factor X to form factor Xa. Factor Xa forms a complex with factor Va on the platelet surfaces. FXa–Va complex in the presence of phospholipid and Ca²⁺ transform more prothrombin to thrombin.

24. A The chromogenic, or amidolytic, assays use a color-producing substance known as a *chromophore*. The chromophore used for the coagulation laboratory is *p*-nitroaniline (pNa). The pNa is bound to a synthetic oligopeptide substrate. The protease cleaves the chromogenic substrate at the site binding the oligopeptide to the pNa, which results in release of pNa. Free pNa has a yellow color; the color intensity of the solution is proportional to the protease activity and is measured by a photodetector at 405 nm.

25. D The D-dimer is the fibrin degradation product generated by the action of plasmin on cross-linked fibrin formed by XIIIa. The patient plasma is mixed with latex particles coated with monoclonal antibodies against D-domains. The test can be automated or performed manually on a glass slide, looking macroscopically for agglutination. ELISA methods are also available. Normal D-dimer in plasma is less than 2 ng/mL. Increased levels of D-dimer are associated with DIC, thrombolytic therapy, venous thrombosis, and thromboembolic disorders. The D-dimer assay has a 90%–95% negative predictive value, and has been used to rule out thrombosis and thromboembolic disorders.

2.2

Platelet and Vascular Disorders

- 1. Thrombotic thrombocytopenic purpura (TTP) is characterized by:**
- A. Prolonged PT
 - B. Increased platelet aggregation
 - C. Thrombocytosis
 - D. Prolonged APTT

Hemostasis/Correlate clinical and laboratory data/Platelets/2

- 2. Thrombocytopenia may be associated with:**
- A. Postsplenectomy
 - B. Hypersplenism
 - C. Acute blood loss
 - D. Increased proliferation of pluripotential stem cells

Hemostasis/Apply knowledge of fundamental biological characteristics/Platelets/2

- 3. Aspirin prevents platelet aggregation by inhibiting the action of which enzyme?**
- A. Phospholipase
 - B. Cyclo-oxygenase
 - C. Thromboxane A₂ synthetase
 - D. Prostacyclin synthetase

Hemostasis/Apply knowledge of fundamental biological characteristics/Platelets/1

- 4. Normal platelet adhesion depends upon:**
- A. Fibrinogen
 - B. Glycoprotein Ib
 - C. Glycoprotein IIb, IIIa complex
 - D. Calcium

Hemostasis/Apply knowledge of fundamental biological characteristics/Platelets/1

- 5. Which of the following test results is normal in a patient with classic von Willebrand's disease?**
- A. Bleeding time
 - B. Activated partial thromboplastin time
 - C. Platelet count
 - D. Factor VIII:C and von Willebrand's factor (VWF) levels

Hemostasis/Correlate clinical and laboratory data/Platelet disorders/3

- 6. Bernard–Soulier syndrome is associated with:**
- A. Decreased bleeding time
 - B. Decreased factor VIII assay
 - C. Thrombocytopenia and giant platelets
 - D. Abnormal platelet aggregation to ADP

Hemostasis/Correlate clinical and laboratory data/Platelet disorders/3

Answers to Questions 1–6

- 1. B** Thrombotic thrombocytopenic purpura (TTP) is a quantitative platelet disorder associated with increased intravascular platelet activation and aggregation resulting in thrombocytopenia. The PT and APTT results are normal in TTP.
- 2. B** Hypersplenism is associated with thrombocytopenia. In this condition, up to 90% of platelets can be sequestered in the spleen, causing decreases in circulatory platelets. Postsplenectomy, acute blood loss, and increased proliferation of pluripotential stem cells are associated with thrombocytosis.
- 3. B** Aspirin prevents platelet aggregation by inhibiting the activity of the enzyme cyclo-oxygenase. This inhibition prevents the formation of thromboxane A₂ (TXA₂), which serves as a potent platelet aggregator.
- 4. B** Glycoprotein Ib is a platelet receptor for VWF. Glycoprotein Ib and VWF are both necessary for a normal platelet adhesion. Other proteins that play a role in platelet adhesion are glycoproteins V and IX.
- 5. C** Von Willebrand's disease is an inherited, qualitative platelet disorder resulting in increased bleeding, prolonged APTT, and decreased factor VIII:C and VWF levels. The platelet count and morphology are generally normal in von Willebrand's disease, but aggregation in the platelet function assay is abnormal.
- 6. C** Bernard–Soulier syndrome is associated with thrombocytopenia and giant platelets. It is a qualitative platelet disorder caused by the deficiency of glycoprotein Ib. In Bernard–Soulier syndrome, platelet aggregation to ADP is normal. Aggregation in the platelet function assay is abnormal. Factor VIII assay is not indicated for this diagnosis.

7. When performing platelet aggregation studies, which set of platelet aggregation results would most likely be associated with Bernard–Soulier syndrome?
- Normal platelet aggregation to collagen, ADP, and ristocetin
 - Normal platelet aggregation to collagen, ADP, and epinephrine; decreased aggregation to ristocetin
 - Normal platelet aggregation to epinephrine and ristocetin; decreased aggregation to collagen and ADP
 - Normal platelet aggregation to epinephrine, ristocetin, and collagen; decreased aggregation to ADP

Hemostasis/Correlate clinical and laboratory data/Platelet disorders/3

8. Which set of platelet responses would be most likely associated with Glanzmann’s thrombasthenia?
- Normal platelet aggregation to ADP and ristocetin; decreased aggregation to collagen
 - Normal platelet aggregation to collagen; decreased aggregation to ADP and ristocetin
 - Normal platelet aggregation to ristocetin; decreased aggregation to collagen, ADP, and epinephrine
 - Normal platelet aggregation to ADP; decreased aggregation to collagen and ristocetin

Hemostasis/Correlate clinical and laboratory data/Platelet disorders/3

9. Which of the following is a characteristic of acute immune thrombocytopenic purpura?
- Spontaneous remission within a few weeks
 - Predominantly seen in adults
 - Nonimmune platelet destruction
 - Insidious onset

Hemostasis/Apply knowledge of fundamental biological characteristics/Platelet disorders/2

10. TTP differs from DIC in that:
- APTT is normal in TTP but prolonged in DIC
 - Schistocytes are not present in TTP but are present in DIC
 - Platelet count is decreased in TTP but normal in DIC
 - PT is prolonged in TTP but decreased in DIC

Hemostasis/Correlate clinical and laboratory data/Platelet disorders/3

11. Several hours after birth, a baby boy develops petechiae and purpura and a hemorrhagic diathesis. The platelet count is $18 \times 10^9/L$. What is the most likely explanation for the low platelet count?
- Drug-induced thrombocytopenia
 - Secondary thrombocytopenia
 - Neonatal alloimmune thrombocytopenia
 - Neonatal DIC

Hemostasis/Correlate clinical and laboratory data/Platelet disorders/3

Answers to Questions 7–11

7. B Bernard–Soulier syndrome is a disorder of platelet adhesion caused by deficiency of glycoprotein Ib. Platelet aggregation is normal in response to collagen, ADP, and epinephrine but abnormal in response to ristocetin.
8. C Glanzmann’s thrombasthenia is a disorder of platelet aggregation. Platelet aggregation is normal in response to ristocetin, but abnormal in response to collagen, ADP, and epinephrine.
9. A Acute immune thrombocytopenic purpura is an immune-mediated disorder found predominantly in children. It is commonly associated with infection (primarily viral). It is characterized by abrupt onset, and spontaneous remission usually occurs within several weeks.
10. A Thrombotic thrombocytopenic purpura is a platelet disorder in which platelet aggregation increases, resulting in thrombocytopenia. Schistocytes are present in TTP as a result of microangiopathic hemolytic anemia; however, the PT and APTT are both normal. In DIC, the PT and APTT are both prolonged, the platelet count is decreased, and schistocytes are seen in the peripheral smear.
11. C Neonatal alloimmune thrombocytopenia is similar to the hemolytic disease of the fetus and newborn. It results from immunization of the mother by fetal platelet antigens. The offending antibodies are commonly anti HPA-1a alloantibodies that are directed against glycoproteins IIb/IIIa, Ib/IX, Ia/IIb, and CD 109. The maternal antibodies cross the placenta, resulting in thrombocytopenia in the fetus.

- 12. Which of the following is associated with post-transfusion purpura (PTP)?**
- Nonimmune thrombocytopenia/alloantibodies
 - Immune-mediated thrombocytopenia/alloantibodies
 - Immune-mediated thrombocytopenia/autoantibodies
 - Nonimmune-mediated thrombocytopenia/autoantibodies

Hemostasis/Apply knowledge of fundamental biological characteristics/Platelet disorders/2

- 13. Hemolytic uremic syndrome (HUS) is associated with:**
- Fever, thrombocytosis, anemia, and renal failure
 - Fever, granulocytosis, and thrombocytosis
 - Escherichia coli* 0157:H7
 - Leukocytosis and thrombocytosis

Hemostasis/Apply knowledge of fundamental biological characteristics/Platelet disorders/2

- 14. Storage pool deficiencies are defects of:**
- Platelet adhesion
 - Platelet aggregation
 - Platelet granules
 - Platelet production

Hemostasis/Apply knowledge of fundamental biological characteristics/Platelet disorders/1

- 15. Lumi-aggregation measures:**
- Platelet aggregation only
 - Platelet aggregation and ATP release
 - Platelet adhesion
 - Platelet glycoprotein Ib

Hemostasis/Select methods/Reagents/Specimen collection and handling/Aggregometry/1

- 16. Neurological findings may be commonly associated with which of the following disorders?**
- HUS
 - TTP
 - ITP
 - PTP

Hemostasis/Apply knowledge of fundamental biological characteristics/Platelet function/1

- 17. Which of the following is correct regarding acquired thrombotic thrombocytopenic purpura?**
- Autoimmune disease
 - Decreased VWF
 - Decreased platelet aggregation
 - Decreased platelet adhesion

Hemostasis/Apply knowledge of fundamental biological characteristics/Platelet disorders/2

- 18. Hereditary hemorrhagic telangiectasia is a disorder of:**

- Platelets
- Clotting proteins
- Fibrinolysis
- Connective tissue

Hemostasis/Apply knowledge of fundamental biological characteristics/2

Answers to Questions 12–18

- 12. B** Post-transfusion purpura is a rare form of alloimmune thrombocytopenia characterized by severe thrombocytopenia following transfusion of blood or blood products. PTP is caused by antibody-related platelet destruction in previously immunized patients. In the majority of cases, the alloantibody produced is against platelet antigen A¹ (P^{1A1}), also referred to as HPA-1a.
- 13. C** HUS is caused by *E. coli* 0157:H7. It is associated with ingestion of *E. coli*-contaminated foods and is commonly seen in children. The clinical manifestations in HUS are fever, diarrhea, thrombocytopenia, microangiopathic hemolytic anemia, and renal failure.
- 14. C** Storage pool deficiencies are defects of platelet granules. Most commonly, a decrease in platelet-dense granules is present with decreased release of ADP, ATP, calcium, and serotonin from platelet-dense granules.
- 15. B** Lumi-aggregation measures platelet aggregation and ATP release. It is performed on whole blood diluted with saline. Platelet aggregation is measured by impedance, whereas ATP release is measured by addition of luciferin to a blood sample. There is no ATP release in storage pool deficiencies.
- 16. B** TTP is characterized by neurological problems, fever, thrombocytopenia, microangiopathic hemolytic anemia, and renal failure.
- 17. A** Acquired TTP is an autoimmune disease associated with autoantibodies produced against VWF cleaving enzyme (ADAMTS-13). This deficiency results in an increase in plasma VWF and consequently increased platelet aggregation and thrombocytopenia.
- 18. D** Hereditary hemorrhagic telangiectasia (Osler-Weber-Rendu syndrome) is a connective tissue disorder associated with telangiectases (dilated capillaries) of the mucous membranes and skin. Lesions may develop on the tongue, lips, palate, face, hands, nasal mucosa, and throughout the gastrointestinal tract. This disorder is an autosomal dominant condition that usually manifests in adolescence or early adulthood.

19. Which of the following prevents platelet aggregation?

- A. Thromboxane A₂
- B. Thromboxane B₂
- C. Prostacyclin
- D. Antithrombin

Hemostasis/Apply knowledge of fundamental biological characteristics/Platelets/2

20. Which defect characterizes Gray's syndrome?

- A. Platelet adhesion defect
- B. Dense granule defect
- C. Alpha granule defect
- D. Coagulation defect

Hemostasis/Apply knowledge of fundamental biological characteristics/Platelet disorders/2

21. The P2Y₁₂ ADP receptor agonist assay may be used to monitor platelet aggregation inhibition to which of the following drugs?

- A. Warfarin
- B. Heparin
- C. LMWH
- D. Clopidogrel (Plavix)

Hemostasis/Selected methods/Reagents/Special tests/2

Answers to Questions 19–21

- 19. C** Prostacyclin is released from the endothelium and is an inhibitor of platelet aggregation. Thromboxane A₂ promotes platelet aggregation. Thromboxane B₂ is an oxidized form of thromboxane A₂ and is excreted in the urine. Antithrombin is a physiological anticoagulant.
- 20. C** Gray's syndrome is a platelet granule defect associated with a decrease in alpha granules resulting in decreased production of alpha granule proteins such as platelet factor 4 and beta thromboglobulin. Alpha granule deficiency results in the appearance of agranular platelets when viewed on a Wright's-stained blood smear.
- 21. D** The VerifyNow P2Y₁₂ test is used to assess a patient's response to antiplatelet drugs such as clopidogrel (Plavix) and prasugrel (Effient). These drugs are given orally for prevention of thrombosis along with aspirin, or as alternative antiplatelet drugs for patients who cannot tolerate or are not sensitive to aspirin. Clopidogrel and prasugrel prevent platelet aggregation by irreversibly binding to P2Y₁₂, which is a platelet membrane receptor for ADP. The VerifyNow P2Y₁₂ test is a whole blood test and uses ADP as an aggregating agent to measure the level of platelet aggregation impaired by these medications. The baseline platelet aggregation is established. The percent (%) change from baseline aggregation is calculated and reported as % P2Y₁₂ inhibition.

22. Which of the following instruments can be used to evaluate platelet function?

- A. Platelet aggregometer
- B. VerifyNow
- C. PFA-100
- D. All of the above

Hemostasis/Selected methods/Reagents/Special tests/2

23. Which of the following platelet aggregating agents demonstrates a monophasic aggregation curve when used in optimal concentration?

- A. Thrombin
- B. Collagen
- C. Adenosine diphosphate (ADP)
- D. Epinephrine

Hemostasis/Apply knowledge of fundamental biological characteristics/Aggregating agents/1

Answers to Questions 22–23

22. D All of the instruments listed can be used to evaluate platelet function. Platelet function testing is done to either determine the cause of bleeding in a patient with normal platelet count and normal coagulation tests, or to assess the efficacy of antiplatelet drugs. Platelet aggregometry is used for the diagnosis of inherited platelet disorders. A platelet aggregometer uses platelet-rich plasma to measure platelet aggregation in response to different platelet aggregating agents by measuring the light transmission. A Lumi-aggregometer uses whole blood, and has the ability to measure dense-granule secretion (using a luminescent marker) in addition to platelet aggregation. The VerifyNow measures a patient's response to multiple antiplatelet drugs including aspirin, P2Y₁₂ inhibitors, and glycoprotein IIb/IIIa inhibitors. The PFA-100 (Platelet Function analyzer-100) is used as a platelet function screen in place of the bleeding time. It uses citrated whole blood. A drop of venous blood is put into a test cartridge. Vacuum is used to move the blood through a very thin glass tube that has been coated with a membrane containing collagen and either epinephrine (EPI) or ADP. This coating activates the platelets in the moving sample, and promotes platelet adhesion and aggregation. The time it takes for the clot to form inside the glass tube and prevent further flow is measured as the closure time (CT). An initial screen is done with collagen/EPI. If the CT is normal, it is unlikely that platelet dysfunction exists. The collagen/ADP membrane is used to confirm an abnormal collagen/EPI test. If both tests are abnormal, it is likely that the patient has a platelet dysfunction, and further testing for inherited and acquired bleeding disorders is indicated. If collagen/ADP is normal, then the abnormal collagen/EPI test is likely due to aspirin sensitivity.

23. B Collagen is the only commonly used agent that demonstrates a single-wave (monophasic) response preceded by a lag time.

Coagulation System Disorders

1. The APTT is sensitive to a deficiency of which clotting factor?
- Factor VII
 - Factor X
 - PF3
 - Calcium

Hemostasis/Evaluate laboratory data to recognize health and disease states/Factor deficiency/2

2. Which test result would be normal in a patient with dysfibrinogenemia?
- Thrombin time
 - APTT
 - PT
 - Immunologic fibrinogen level

Hemostasis/Correlate clinical and laboratory data/Factor deficiency/3

3. A patient with a prolonged PT is given intravenous vitamin K. The PT corrects to normal after 24 hours. What clinical condition most likely caused these results?
- Necrotic liver disease
 - Factor X deficiency
 - Fibrinogen deficiency
 - Obstructive jaundice

Hemostasis/Correlate clinical and laboratory data/Vitamin K deficiency/3

4. Which factor deficiency is associated with a prolonged PT and APTT?
- X
 - VIII
 - IX
 - XI

Hemostasis/Evaluate laboratory data to recognize health and disease states/Factor deficiency/2

5. A prolonged APTT is corrected with factor VIII–deficient plasma but not with factor IX–deficient plasma. Which factor is deficient?
- V
 - VIII
 - IX
 - X

Hemostasis/Evaluate laboratory data to recognize health and disease states/Factor deficiency/3

6. Which of the following is a characteristic of classic hemophilia A?
- Prolonged bleeding time
 - Autosomal recessive inheritance
 - Mild to severe bleeding episodes
 - Prolonged PT

Hemostasis/Correlate clinical and laboratory data/Hemostasis/Hemophilia/2

Answers to Questions 1–6

- B** The APTT is sensitive to the deficiency of coagulation factors in the intrinsic pathway (factors XII, XI, IX, and VIII) and the common pathway (factors X, V, II, and I).
- D** The level of plasma fibrinogen determined immunologically is normal. In a patient with dysfibrinogenemia, fibrinogen is not polymerized properly, causing abnormal fibrinogen-dependent coagulation tests.
- D** Obstructive jaundice contributes to coagulation disorders by preventing vitamin K absorption. Vitamin K is fat soluble and requires bile salts for absorption. Parenteral administration of vitamin K bypasses the bowel; hence the need for bile salts.
- A** Factor X, a common pathway factor deficiency, is most likely suspected, because both PT and APTT are prolonged. Other causes may include liver disease, vitamin K deficiency, and anticoagulant drugs such as Coumadin and heparin.
- C** Because the prolonged APTT is not corrected with a factor IX–deficient plasma, factor IX is suspected to be deficient in the test plasma.
- C** Hemophilia A (factor VIII deficiency) is characterized by mild to severe bleeding episodes, depending upon the concentration of factor VIII:C. Hemophilia A is inherited as a sex-linked disease. Bleeding time and prothrombin time are both normal in hemophilia A.

7. Refer to the following results:

PT = prolonged

APTT = prolonged

Platelet count = decreased

Which disorder may be indicated?**A.** Factor VIII deficiency**B.** von Willebrand's disease**C.** DIC**D.** Factor IX deficiency*Hemostasis/Correlate clinical and laboratory data/
Coagulation disorders/3***8. Which of the following is a predisposing condition for the development of DIC?****A.** Adenocarcinoma**B.** Idiopathic thrombocytopenic purpura (ITP)**C.** Post-transfusion purpura (PTP)**D.** Heparin-induced thrombocytopenia (HIT)*Hemostasis/Correlate clinical and laboratory data/DIC/1***9. Factor XII deficiency is associated with:****A.** Bleeding episodes**B.** Epistaxis**C.** Decreased risk of thrombosis**D.** Increased risk of thrombosis*Hemostasis/Apply knowledge of fundamental biological characteristics/Factor deficiency/2***10. The following results were obtained on a patient: normal platelet count and function, normal PT, and prolonged APTT. Which of the following disorders is most consistent with these results?****A.** Hemophilia A**B.** Bernard–Soulier syndrome**C.** von Willebrand's disease**D.** Glanzmann's thrombasthenia*Hemostasis/Correlate clinical and laboratory data/
Coagulation disorders/3***11. The following laboratory results were obtained from a 40-year-old woman: PT = 20 sec; APTT = 50 sec; thrombin time = 18 sec. What is the most probable diagnosis?****A.** Factor VII deficiency**B.** Factor VIII deficiency**C.** Factor X deficiency**D.** Hypofibrinogenemia*Hemostasis/Correlate clinical and laboratory data/
Factor deficiency/3***12. When performing a factor VIII activity assay, a patient's plasma is mixed with:****A.** Normal patient's plasma**B.** Factor VIII deficient plasma**C.** Plasma with a high concentration of factor VIII**D.** Normal control plasma*Hemostasis/Apply principles of basic laboratory procedures/Coagulation tests/2***Answers to Questions 7–12****7. C** In DIC, there is a diffuse intravascular generation of thrombin and fibrin. As a result, coagulation factors and platelets are consumed, resulting in decreased platelet count and increased PT and APTT.**8. A** Adenocarcinoma can liberate procoagulant (thromboplastic) substances that can activate prothrombin intravascularly. ITP is a thrombocytopenia caused by an autoantibody; PTP is an alloimmune thrombocytopenia caused by transfusion of blood or blood products; HIT results from an antibody to heparin-PF4 complex causing thrombocytopenia in 1%–5% of patients who are on heparin therapy. In some affected persons, thrombosis may also occur.**9. D** Factor XII-deficient patients commonly have thrombotic episodes. Factor XII is the contact activator of the intrinsic pathway of coagulation. It also plays a major role in the fibrinolytic system by activating plasminogen to form plasmin. Hemorrhagic manifestations are not associated with factor XII deficiency because thrombin generated by the extrinsic pathway can activate factor XI to XIa, and factor VIIa/TF can activate factor IX to IXa.**10. A** Hemophilia A is associated with the deficiency of factor VIII resulting in bleeding and an abnormal APTT. The platelet number and function are normal in this disorder. Von Willebrand's disease is a disorder of platelet adhesion associated with decreased VWF and factor VIII, causing an abnormal platelet function test and an abnormal APTT test. Both Glanzmann's thrombasthenia and Bernard–Soulier syndrome cause deficient platelet aggregation, but do not cause an abnormal APTT.**11. D** Fibrinogen (factor I) is a clotting protein of the common pathway and is evaluated by the thrombin time. In hypofibrinogenemia (fibrinogen concentration <100 mg/dL), the PT, APTT, and TT are prolonged. In factor VII deficiency, the APTT is normal; in factor VIII deficiency, the PT is normal; and in factor X deficiency, the TT is normal.**12. B** Coagulation factor assays are based upon the ability of the patient's plasma to correct any specific factor-deficient plasma. To measure for factor VIII activity in a patient's plasma, diluted patient plasma is mixed with a factor VIII-deficient plasma. An APTT test is performed on the mixture. Each laboratory should calculate its own normal ranges based on patient population, reagents, and the instrument used. An approximate range of 50%–150% is considered normal.

- 13. The most suitable product for treatment of factor VIII deficiency is:**
- Fresh frozen plasma
 - Factor VIII concentrate
 - Prothrombin complex concentrate
 - Factor V Leiden

Hemostasis/Correlate clinical and laboratory data/Treatment/2

- 14. Which of the following is associated with an abnormal platelet aggregation test?**

- Factor VIII deficiency
- Factor VIII inhibitor
- Lupus anticoagulant
- Afibrinogenemia

Hemostasis/Correlate clinical and laboratory data/Factor deficiency/2

- 15. Refer to the following results:**

PT = normal

APTT = prolonged

Bleeding time = increased

Platelet count = normal

Platelet aggregation to ristocetin = abnormal

Which of the following disorders may be indicated?

- Factor VIII deficiency
- DIC
- von Willebrand's disease
- Factor IX deficiency

Hemostasis/Correlate clinical and laboratory data/Coagulation disorders/3

- 16. Which results are associated with hemophilia A?**

- Prolonged APTT, normal PT
- Prolonged PT and APTT
- Prolonged PT, normal APTT
- Normal PT and APTT

Hemostasis/Correlate clinical and laboratory data/Hemophilia/2

- 17. Fibrin monomers are increased in which of the following conditions?**

- Primary fibrinolysis
- DIC
- Factor VIII deficiency
- Fibrinogen deficiency

Hemostasis/Correlate clinical and laboratory data/2

- 18. Which of the following is associated with multiple factor deficiencies?**

- An inherited disorder of coagulation
- Severe liver disease
- Dysfibrinogenemia
- Lupus anticoagulant

Hemostasis/Correlate clinical and laboratory data/Factor deficiency/2

- 19. Normal PT and APTT results in a patient with a poor wound healing may be associated with:**

- Factor VII deficiency
- Factor VIII deficiency
- Factor XII deficiency
- Factor XIII deficiency

Hemostasis/Correlate clinical and laboratory data/Factor deficiency/2

Answers to Questions 13–19

- 13. B** Factor VIII concentrate (human or recombinant) is the treatment of choice for patients with factor VIII deficiency. Fresh frozen plasma contains factor VIII; however, it is no longer used as the primary treatment for factor VIII deficiency. Prothrombin complex concentrate is used to treat patients with factor VIII inhibitor.
- 14. D** Fibrinogen is a plasma protein that is essential for platelet aggregation and fibrin formation. In afibrinogenemia, platelet aggregation is abnormal.
- 15. C** VWF is involved in both platelet adhesion and coagulation via complexing with factor VIII. Therefore, in von Willebrand's disease (deficiency or functional abnormality of VWF) factor VIII is also decreased, causing an abnormal APTT as well as abnormal platelet aggregation to ristocetin. The platelet count and the PT are not affected in VWF deficiency.
- 16. A** Hemophilia A is associated with factor VIII deficiency. Factor VIII is a factor in the intrinsic coagulation pathway that is evaluated by the APTT and not the PT test. The PT test evaluates the extrinsic and common pathways.
- 17. B** Increased fibrin monomers result from coagulation activation. DIC is an acquired condition associated with spontaneous activation of coagulation and fibrinolysis. In primary fibrinolysis, the fibrinolytic system is activated and fibrin monomers are normal.
- 18. B** Most of the clotting factors are made in the liver. Therefore, severe liver disease results in multiple factor deficiencies. An inherited disorder of coagulation is commonly associated with a single factor deficiency. Lupus anticoagulant is directed against the phospholipid-dependent coagulation factors. Dysfibrinogenemia results from an abnormal fibrinogen molecule.
- 19. D** Factor XIII deficiency can lead to impaired wound healing and may cause severe bleeding problems. Factor XIII is a fibrin stabilizing factor that changes the fibrinogen bonds in fibrin polymers to stable covalent bonds. Factor XIII is not involved in the process of fibrin formation and, therefore, the PT and APTT are both normal.

20. Fletcher factor (prekallikrein) deficiency may be associated with:

- A. Bleeding
- B. Thrombosis
- C. Thrombocytopenia
- D. Thrombocytosis

*Hemostasis/Correlate clinical and laboratory data/
Factor deficiency/2*

21. One of the complications associated with a severe hemophilia A is:

- A. Hemarthrosis
- B. Mucous membrane bleeding
- C. Mild bleeding during surgery
- D. Immune-mediated thrombocytopenia

Hemostasis/Apply knowledge of fundamental biological characteristics/Hemophilia/1

22. The most common subtype of classic von Willebrand's disease is:

- A. Type 1
- B. Type 2A
- C. Type 2B
- D. Type 3

Hemostasis/Apply knowledge of fundamental biological characteristics/von Willebrand's disease/2

23. A prolonged APTT and PT are corrected when mixed with normal plasma. Which factor is most likely deficient?

- A. VIII
- B. V
- C. XI
- D. IX

Hemostasis/Evaluate laboratory data to recognize health and disease states/Factor deficiency/3

Answers to Questions 20–23

- 20. B** Fletcher factor (prekallikrein) is a contact factor. Activated prekallikrein is named kallikrein and is involved in activation of factor XII to XIIa. Like factor XII deficiency, Fletcher factor deficiency may be associated with thrombosis.
- 21. A** In severe hemophilia A, factor VIII activity is less than 1%, resulting in a severe bleeding diathesis such as hemarthrosis (bleeding into the joints).
- 22. A** VWF is a multimeric plasma glycoprotein that results in different subtypes of von Willebrand's disease with varied severity. The most common subtype is subtype 1, and 70%–80% of these cases are associated with mild bleeding. Subtype 3 involves the total absence of the von Willebrand's molecule and is associated with severe bleeding. Subtypes 2A and 2B result in deficiency of intermediate and/or high molecular weight portions of the von Willebrand molecule and are associated with 10%–12% and 3%–6% of cases of von Willebrand's disease, respectively.
- 23. B** Factor V (common pathway factor) deficiency is most likely suspected, because both the PT and APTT are prolonged, and both are corrected when mixed with normal plasma.

2.4

Inhibitors, Thrombotic Disorders, and Anticoagulant Drugs

1. Which characteristic describes antithrombin (AT)?

- A. It is synthesized in megakaryocytes
- B. It is activated by protein C
- C. It is a cofactor of heparin
- D. It is a pathological inhibitor of coagulation

Hemostasis/Apply knowledge of fundamental biological characteristics/AT/1

2. Which laboratory test is affected by heparin therapy?

- A. Thrombin time
- B. Fibrinogen assay
- C. Protein C assay
- D. Protein S assay

Hematology/Apply knowledge of fundamental biological characteristics/Hemostasis/Heparin/2

3. An abnormal APTT caused by a pathological circulating anticoagulant is:

- A. Corrected with factor VIII–deficient plasma
- B. Corrected with factor IX–deficient plasma
- C. Corrected with normal plasma
- D. Not corrected with normal plasma

Hemostasis/Correlate clinical and laboratory data/Special tests/2

4. The lupus anticoagulant affects which of the following tests?

- A. Factor VIII assay
- B. Factor IX assay
- C. VWF assay
- D. Phospholipid-dependent assays

Hemostasis/Apply knowledge of fundamental biological characteristics/Lupus anticoagulant/2

5. Which statement about Coumadin (warfarin) is accurate?

- A. It is a vitamin B antagonist
- B. It is not recommended for pregnant and lactating women
- C. It needs antithrombin as a cofactor
- D. APTT test is used to monitor its dosage

Hemostasis/Apply knowledge of fundamental biological characteristics/Warfarin/2

Answers to Questions 1–5

- 1. C** Antithrombin is heparin cofactor and it is the most important naturally occurring physiological inhibitor of blood coagulation. It represents about 75% of antithrombotic activity and is an α_2 globulin made by the liver.
- 2. A** Heparin is an antithrombin drug, and therefore increases the thrombin time test along with the APTT and PT. Heparin therapy has no effect on fibrinogen, protein C, or protein S assays. APTT is the test of choice for monitoring heparin therapy.
- 3. D** In the presence of a pathological circulating anticoagulant, a mixing test using normal plasma does not correct the abnormal APTT. These anticoagulants are pathological substances and are endogenously produced. They are either directed against a specific clotting factor or against a group of factors. A prolonged APTT due to a factor deficiency is corrected when mixed with a normal plasma. Factors VIII and IX deficient plasmas are used for assaying factor VIII and IX activities, respectively.
- 4. D** The lupus anticoagulant interferes with phospholipid-dependent coagulation assays such as the PT and APTT tests. The lupus anticoagulant does not inhibit clotting factor assays, and does not inhibit in vivo coagulation.
- 5. B** Coumadin (warfarin) crosses the placenta and is present in human milk; it is not recommended for pregnant and lactating women. Warfarin is a vitamin K antagonist drug that retards synthesis of the active form of vitamin K–dependent factors (II, VII, IX, and X). Antithrombin is a heparin (not warfarin) cofactor. The International Normalized Ratio (INR) is used to monitor warfarin dosage.

- 6. Which statement regarding protein C is correct?**
 A. It is a vitamin K–independent zymogen
 B. It is activated by fibrinogen
 C. It activates cofactors V and VIII
 D. Its activity is enhanced by protein S

Hemostasis/Apply knowledge of fundamental biological characteristics/Protein C/1

- 7. Which of the following is an appropriate screening test for the diagnosis of lupus anticoagulant?**
 A. Thrombin time test
 B. Diluted Russell's viper venom test (DRVVT)
 C. D-dimer test
 D. FDP test

Hemostasis/Correlate clinical and laboratory data/Lupus anticoagulant/2

- 8. Which of the following is most commonly associated with activated protein C resistance (APCR)?**
 A. Bleeding
 B. Thrombosis
 C. Epistaxis
 D. Menorrhagia

Hemostasis/Correlate clinical and laboratory data/APCR/2

- 9. A 50-year-old man has been on heparin for the past 7 days. Which combination of the tests is expected to be abnormal?**
 A. PT and APTT only
 B. APTT, TT only
 C. APTT, TT, fibrinogen assay
 D. PT, APTT, TT

Hemostasis/Correlate clinical and laboratory data/Heparin therapy/3

- 10. Which of the following drugs inhibits ADP mediated platelet aggregation?**
 A. Heparin
 B. Warfarin
 C. Aspirin
 D. Prasugrel

Hemostasis/Correlate clinical and laboratory data/Platelet aggregation/2

- 11. Thrombin-thrombomodulin complex is necessary for activation of:**
 A. Protein C
 B. Antithrombin
 C. Protein S
 D. Factors V and VIII

Hemostasis/Apply knowledge of fundamental biological characteristics/Thrombomodulin/2

Answers to Questions 6–11

- 6. D** Protein S functions as a cofactor of protein C and as such enhances its activity. Activated protein C inactivates factors Va and VIIIa.
- 7. B** Russell's viper venom (RVV) reagent contains factors X and V, activating enzymes that are strongly phospholipid dependent. The reagent also contains RVV, calcium ions, and phospholipid. In the presence of phospholipid autoantibodies such as lupus anticoagulant, the reagent phospholipid is partially neutralized causing prolongation of the clotting time. Thrombin time evaluates fibrinogen. FDP and D-dimer tests evaluate fibrinogen and fibrin degradation products.
- 8. B** Activated protein C resistance is the single most common cause of inherited thrombosis. In 90% of individuals, the cause is gene mutation of factor V (factor V Leiden). Affected individuals are predisposed to thrombosis, mainly after age 40. Heterozygous individuals may not manifest thrombosis unless other clinical conditions coexist.
- 9. D** Heparin is a therapeutic anticoagulant with an antithrombin activity. Heparin also inhibits factors XIIa, XIa, Xa, and IXa. In patients receiving heparin therapy, the PT, APTT, and TT are all prolonged. Quantitative fibrinogen assay, however, is not affected by heparin therapy.
- 10. D** Prasugrel (Effient) is an antiplatelet drug that reduces platelet aggregation by irreversibly blocking the P2Y₁₂ receptors on the platelet surface membrane, thereby inhibiting platelet aggregation to ADP. Aspirin is another antiplatelet drug that inhibits platelet aggregation by blocking the action of the enzyme cyclo-oxygenase. Warfarin and heparin are anticoagulant drugs that act against clotting factors.
- 11. A** Protein C is activated by thrombin–thrombomodulin complex. Thrombomodulin (TM) is a transmembrane protein that accelerates protein C activation 1,000-fold by forming a complex with thrombin. When thrombin binds to TM, it loses its clotting function, including activation of factors V and VIII. Activated protein C deactivates factors Va and VIIIa. Protein S is a cofactor necessary for the activation of protein C.

12. What test is used to monitor heparin therapy?

- A. INR
- B. APTT
- C. TT
- D. PT

*Hemostasis/Correlate clinical and laboratory data/
Heparin therapy/2*

13. What test is commonly used to monitor warfarin therapy?

- A. INR
- B. APTT
- C. TT
- D. Ecarin time

*Hemostasis/Correlate clinical and laboratory data/
Warfarin therapy/2*

14. What clotting factors (cofactors) are inhibited by protein S?

- A. V and X
- B. Va and VIIIa
- C. VIII and IX
- D. VIII and X

*Hemostasis/Correlate clinical and laboratory data/
Clotting factors/2*

15. Which drug promotes fibrinolysis?

- A. Warfarin
- B. Heparin
- C. Urokinase
- D. Aspirin

*Hemostasis/Correlate clinical and laboratory data/
Therapies/2*

16. Diagnosis of lupus anticoagulant is confirmed by which of the following criteria?

- A. Decreased APTT
- B. Correction of the APTT by mixing studies
- C. Neutralization of the antibody by high concentration of platelets
- D. Confirmation that abnormal coagulation tests are time and temperature dependent

*Hemostasis/Correlate clinical and laboratory data/
LA/3*

17. Which of the following abnormalities is consistent with the presence of lupus anticoagulant?

- A. Decreased APTT/bleeding complications
- B. Prolonged APTT/thrombosis
- C. Prolonged APTT/thrombocytosis
- D. Thrombocytosis/thrombosis

*Hemostasis/Correlate clinical and laboratory data/
LA/3*

Answers to Questions 12–17

12. B Heparin dosage may be monitored by the APTT test. Heparin dose is adjusted to an APTT of 1.5–2.5 times the mean of the laboratory reference ranges. This level of APTT is equivalent to plasma heparin levels of 0.3–0.7 U/mL. The PT would be prolonged in heparin therapy, but the test is not as sensitive as the APTT. Heparin inhibits thrombin, and therefore, causes a prolonged TT. The TT test, however, is not used to monitor heparin therapy.

13. A Warfarin is a vitamin K antagonist drug. It inhibits vitamin K–dependent factors (II, VII, IX, and X) and other vitamin K–dependent proteins such as proteins C and S. Warfarin therapy is monitored by the INR. An INR of 2.0–3.0 is used as the target when monitoring warfarin therapy for prophylaxis and treatment of DVT. A higher dose of warfarin (giving an INR of 2.5–3.5) is required for patients with mechanical heart valves.

14. B Factors Va and VIIIa are deactivated by protein S and activated protein C.

15. C Urokinase is a thrombolytic drug commonly used to treat acute arterial thrombosis. Urokinase can also be used for the treatment of venous thromboembolism, myocardial infarction, and clotted catheters. Warfarin and heparin are anticoagulant drugs, whereas aspirin prevents platelet aggregation by inhibiting cyclo-oxygenase.

16. C The International Society of Hemostasis and Thrombosis has recommended four criteria for the diagnosis of lupus anticoagulant: (1) a prolongation of one or more of the phospholipid-dependent clotting tests such as APTT or DRVVT; (2) the presence of an inhibitor confirmed by mixing studies (not corrected); (3) evidence that the inhibitor is directed against phospholipids by neutralizing the antibodies with a high concentration of platelets (platelet neutralization test or DRVVT with platelet-rich plasma); (4) lack of any other causes for thrombosis. Lupus inhibitor is not commonly time or temperature dependent.

17. B Lupus anticoagulant interferes with phospholipids in the APTT reagent, resulting in prolongation of APTT. However, in vivo, lupus anticoagulant decreases fibrinolytic activity, causing an increased risk of thrombosis. Lupus anticoagulant does not result in a bleeding tendency unless there is a coexisting thrombocytopenia or other coagulation abnormality.

18. Which of the following is a characteristic of low molecular weight heparin (LMWH)?

- A. Generally requires monitoring
- B. Specifically acts on factor Va
- C. Has a longer half-life than unfractionated heparin
- D. Can be used as a fibrinolytic agent

Hemostasis/Apply knowledge of fundamental biological characteristics/LMWH/1

19. Which of the following tests is most likely to be abnormal in patients taking aspirin?

- A. Platelet morphology
- B. Platelet count
- C. Bleeding time
- D. Prothrombin time

Hemostasis/Correlate clinical and laboratory data/Aspirin therapy/2

20. Which of the following is associated with antithrombin deficiency?

- A. Thrombocytosis
- B. Thrombosis
- C. Thrombocytopenia
- D. Bleeding

Hemostasis/Correlate clinical and laboratory data/Inhibitors/2

21. Which of the following may be associated with thrombotic events?

- A. Decreased protein C
- B. Increased fibrinolysis
- C. Afibrinogenemia
- D. ITP

Hemostasis/Correlate clinical and laboratory data/Protein C/2

22. Aspirin resistance may be associated with:

- A. Bleeding
- B. Factor VIII deficiency
- C. Thrombosis
- D. Thrombocytosis

Hemostasis/Correlate clinical and laboratory data/Aspirin resistance/2

23. A prolonged thrombin time is indicative of which of the following antithrombotic therapies?

- A. Prasugrel
- B. Clopidogrel
- C. Aspirin
- D. Heparin

Hemostasis/Correlate clinical and laboratory data/Antithrombotic therapy/2

24. Screening tests for thrombophilia should be performed on:

- A. All pregnant women because of the thrombotic risk
- B. Patients with a negative family history
- C. Patients with thrombotic events occurring at a young age
- D. Patients who are receiving anticoagulant therapy

Hemostasis/Correlate clinical and laboratory data/Thrombophilia/2

Answers to Questions 18–24

- 18. C** Low molecular weight heparin (LMWH) is a small glycosaminoglycan that is derived from unfractionated heparin (UFH). The LMWH has a low affinity for plasma proteins and endothelial cells and therefore has a longer half-life. The half-life of the drug does not depend on the dosage. LMWH has an inhibitory effect on factors Xa and IIa. It does not require routine monitoring except in patients with renal failure, obese patients, pediatric patients, and pregnant patients.
- 19. C** Aspirin is an antiplatelet drug. It prevents platelet aggregation by inhibition of cyclo-oxygenase. Aspirin has no effect on the platelet count, platelet morphology, or prothrombin time.
- 20. B** Antithrombin is a physiological anticoagulant. It inhibits factors IIa, Xa, IXa, XIa, and XIIIa. Deficiency of antithrombin is associated with thrombosis. Thrombotic events may be primary (in the absence of a triggering factor) or may be associated with another risk factor such as pregnancy or surgery.
- 21. A** Protein C is a physiological inhibitor of coagulation. It is activated by thrombin–thrombomodulin complex. Activated protein C inhibits cofactors Va and VIIIa. The deficiency of protein C is associated with thrombosis. Increased fibrinolysis, afibrinogenemia, and ITP are associated with bleeding.
- 22. C** Up to 22% of patients taking aspirin become resistant to aspirin’s antiplatelet effect. Patients who are aspirin resistant have a higher risk of thrombosis (heart attacks and strokes).
- 23. D** Heparin is an antithrombin drug causing prolonged TT in patients who are on heparin therapy. Prasugrel, clopidogrel, and aspirin are antiplatelet drugs causing inhibition of platelet aggregation.
- 24. C** Laboratory tests for evaluation of thrombophilia are justified in young patients with thrombotic events, in patients with a positive family history after a single thrombotic event, in those with recurrent spontaneous thrombosis, and in pregnancies associated with thrombosis.

- 25. Prothrombin G20210A is characterized by which of the following causes and conditions?**
- A. Single mutation of prothrombin molecule/bleeding
 - B. Single mutation of prothrombin molecule/thrombosis
 - C. Decreased levels of prothrombin in plasma/thrombosis
 - D. Increased levels of prothrombin in plasma/bleeding

Hemostasis/Correlate clinical and laboratory data/Prothrombin/3

- 26. Factor V Leiden promotes thrombosis by preventing:**
- A. Deactivation of factor Va
 - B. Activation of factor V
 - C. Activation of protein C
 - D. Activation of protein S

Hemostasis/Correlate clinical and laboratory data/Factor V Leiden/3

- 27. What is the approximate incidence of antiphospholipid antibodies in the general population?**
- A. <1%
 - B. 2%
 - C. 10%
 - D. 20%

Hemostasis/Apply knowledge of fundamental biological characteristics/LA/1

- 28. Which of the following laboratory tests is helpful in the diagnosis of aspirin resistance?**
- A. APTT
 - B. PT
 - C. Platelet count and morphology
 - D. Platelet aggregation

Hemostasis/Correlate clinical and laboratory data/Aspirin resistance/3

- 29. Which of the following complications may occur as a result of decreased tissue factor pathway inhibitor (TFPI)?**
- A. Increased hemorrhagic episodes
 - B. Increased thrombotic risk
 - C. Impaired platelet plug formation
 - D. Immune thrombocytopenia

Hemostasis/Apply knowledge of fundamental biological characteristics/TFPI/2

- 30. Factor VIII inhibitors occur in _____ of patients with factor VIII deficiency?**
- A. 40%–50%
 - B. 30%–40%
 - C. 25%–30%
 - D. 10%–20%

Hemostasis/Apply knowledge of fundamental biological characteristics/Inhibitors/1

Answers to Questions 25–30

- 25. B** Prothrombin G20210A is defined as a single-point mutation of the prothrombin gene, resulting in increased concentration of plasma prothrombin and thereby a risk factor for thrombosis. Prothrombin G20210A is the second most common cause of inherited hypercoagulability (behind factor V Leiden). It has the highest incidence in whites from southern Europe. The thrombotic episodes generally occur before age 40.
- 26. A** Factor V Leiden is a single-point mutation in the factor V gene that inhibits factor Va inactivation by protein C. Activated protein C enhances deactivation of factors Va and VIIIa.
- 27. B** The incidence of antiphospholipid antibodies in the general population is about 2%.
- 28. D** Currently, the platelet aggregation test is considered the gold standard for evaluation of aspirin resistance. In aspirin resistance, platelet aggregation is not inhibited by aspirin ingestion. Aspirin resistance has no effect on platelet count and morphology.
- 29. B** Tissue factor pathway inhibitor (TFPI) is released from the vasculature and is the most important inhibitor of the extrinsic pathway. TFPI inhibits factors Xa and VIIa-TF complex. Therefore, the deficiency of TFPI is associated with thrombosis.
- 30. D** Factor VIII inhibitors (antibodies) occur in 10%–20% of patients with factor VIII deficiency receiving factor VIII replacement.

31. Which therapy and resulting mode of action are appropriate for the treatment of a patient with a high titer of factor VIII inhibitors?

- A. Factor VIII concentrate to neutralize the antibodies
- B. Recombinant factor VIIa (rVIIa) to activate factor X
- C. Factor X concentrate to activate the common pathway
- D. Fresh frozen plasma to replace factor VIII

Hemostasis/Apply knowledge of fundamental biological characteristics/Inhibitors/2

32. The Bethesda assay is used for which determination?

- A. Lupus anticoagulant titer
- B. Factor VIII inhibitor titer
- C. Factor V Leiden titer
- D. Protein S deficiency

Hemostasis/Select methods/Reagents/Special tests/2

33. Hyperhomocysteinemia may be a risk factor for:

- A. Bleeding
- B. Thrombocythemia
- C. Thrombosis
- D. Thrombocytopenia

Hemostasis/Correlate clinical and laboratory data/Homocysteine/2

34. Which drug may be associated with deep venous thrombosis (DVT)?

- A. Aspirin
- B. tPA
- C. Oral contraceptives
- D. Plavix (clopidogrel)

Hemostasis/Apply knowledge of fundamental biological characteristics/Thrombophilial/2

35. Argatroban may be used as an anticoagulant drug in patients with:

- A. DVT
- B. Hemorrhage
- C. TTP
- D. Thrombocytosis

Hemostasis/Apply knowledge of fundamental biological characteristics/Therapies/2

36. Heparin-induced thrombocytopenia (HIT) results from:

- A. Antibodies to heparin
- B. Antibodies to platelets
- C. Antibodies to PF4
- D. Antibodies to heparin-PF4 complex

Hemostasis/Apply knowledge of fundamental biological characteristics/HIT/2

Answers to Questions 31–36

31. B Recombinant factor VII (rVIIa) is effective for the treatment of a high titer factor VIII inhibitor. Factor VIIa can directly activate factor X to Xa in the absence of factors VIII and IX. Recombinant factor VIIa does not stimulate anamnestic responses in patients with factor VIII inhibitor. Factor VIII concentrate is used for a low titer factor VIII inhibitor. Factor X concentrate and FFP are not the treatments of choice for factor VIII inhibitor.

32. B The Bethesda assay is a quantitative assay for factor VIII inhibitor. In this assay, normal plasma is incubated with different dilutions of the patient's plasma or a normal control. The inhibitor inactivates factor VIII present in normal plasma following incubation for 2 hours at 37°C. The residual activities in the sample are determined, and the inhibitor titer is calculated.

33. C Elevated plasma homocysteine is a risk factor for the development of venous thrombosis. Homocystinemia may be inherited or acquired. Acquired homocystinemia is caused by the dietary deficiencies of vitamins B₆, B₁₂, and folic acid.

34. C Oral contraceptive drugs are acquired risk factors for thrombosis. Aspirin and Plavix are antiplatelet drugs and tPA is a fibrinolytic drug used for the treatment of thrombosis.

35. A Argatroban is a thrombin inhibitor drug and may be used as an anticoagulant in patients with heparin-induced thrombocytopenia (HIT) to prevent thrombosis. Argatroban is a small synthetic molecule that binds to free and clot-bound thrombin. Argatroban affects TT, PT, APTT, and ACT tests. The APTT test is recommended for monitoring the dosage with the target therapeutic range of 1.5 to 3.0 times the mean of the laboratory reference range. In patients with lupus anticoagulant or factor deficiencies, the baseline APTT is prolonged; in these conditions, the Ecarin time can be used as an alternative assay.

36. D Heparin-induced thrombocytopenia is an immune process caused by the production of antibodies to heparin-PF4 complex. This immune complex binds to platelet Fc receptors, causing platelet activation and formation of platelet microparticles that in turn induce hypercoagulability and thrombocytopenia.

- 37. Which laboratory test is used to screen for activated protein C resistance?**
- Mixing studies with normal plasma
 - Mixing studies with factor-deficient plasma
 - Modified APTT with and without activated protein C
 - Modified PT with and without activated protein C

Hemostasis/Select methods/Reagents/Special tests/2

- 38. Ecarin clotting time may be used to monitor:**
- Heparin therapy
 - Warfarin therapy
 - Fibrinolytic therapy
 - Hirudin therapy

Hemostasis/Select methods/Reagents/Special tests/2

- 39. Which of the following may interfere with the activated protein C resistance (APCR) screening test?**
- Lupus anticoagulant
 - Protein C deficiency
 - Antithrombin deficiency
 - Protein S deficiency

Hemostasis/Correlate clinical and laboratory/Special tests/2

- 40. Thrombophilia may be associated with which of the following disorders?**
- Afibrinogenemia
 - Hypofibrinogenemia
 - Factor VIII inhibitor
 - Hyperfibrinogenemia

Hemostasis/Apply knowledge of fundamental biological characteristics/Fibrinogen/2

- 41. Which of the following anticoagulant drugs can be used in patients with HIT?**
- Warfarin
 - Heparin
 - Aspirin
 - Lepirudin

Hemostasis/Apply knowledge of fundamental biological characteristics/Therapies/2

Answers to Questions 37–41

- 37. C** Activated protein C resistance can be evaluated by a two-part APTT test. The APTT is measured on the patient's plasma with and without the addition of activated protein C (APC). The result is expressed as the ratio of the APTT with APC to the APTT without APC. The normal ratio is 2:5. Patients with APCR have a lower ratio than the reference range. A positive screening test should be followed by a confirmatory test such as polymerase chain reaction (PCR) for factor V Leiden.
- 38. D** Ecarin clotting time, a snake venom–based clotting assay, may be used to monitor hirudin therapy in instances when the baseline APTT is prolonged due to lupus anticoagulant or factor deficiencies. The APTT is insensitive to hirudin levels above 0.6 mg/L, and this insensitivity may result in a drug overdose despite a monitoring protocol. Heparin therapy is monitored by the APTT; warfarin therapy is monitored by the INR. Fibrinolytic therapy may be monitored by D-dimer.
- 39. A** The lupus anticoagulant interferes with the APCR screening assay based on the APTT ratio with and without APC addition. Persons with the lupus anticoagulant have a prolonged APTT that renders the test invalid for APCR screening.
- 40. D** Hyperfibrinogenemia is a risk factor for thrombophilia. Fibrinogen is an acute phase reactant and may be increased in inflammation, stress, obesity, smoking, and medications such as oral contraceptives. Hypofibrinogenemia, afibrinogenemia, and factor VIII inhibitors are associated with bleeding.
- 41. D** Lepirudin is a recombinant analogue of hirudin. It is an alternative anticoagulant drug used in patients with HIT who cannot tolerate heparin or LMWH therapy. Warfarin should not be used to anticoagulate persons with HIT because it causes a fall in protein C concentration prior to inducing a decrease in coagulation factors derived from vitamin K. The lower protein C predisposes HIT patients to leg thrombosis.

42. Which of the following is the preferred method to monitor heparin therapy at the point of care during cardiac surgery?

- A. APTT
- B. Activated clotting time (ACT)
- C. PT
- D. TT

Hemostasis/Correlate clinical and laboratory/Special tests/2

43. Mrs. Smith has the following laboratory results, and no bleeding history:

APTT: prolonged

APTT results on a 1:1 mixture of the patient's plasma with normal plasma:

Preincubation: prolonged APTT

2-hour incubation: prolonged APTT

These results are consistent with:

- A. Factor VIII deficiency
- B. Factor VIII inhibitor
- C. Lupus anticoagulant
- D. Protein C deficiency

Hemostasis/Correlate clinical and laboratory data/Special tests/3

44. Which test may be used to monitor LMWH therapy?

- A. APTT
- B. INR
- C. Anti-Xa heparin assay
- D. Activated clotting time

Hemostasis/Correlate clinical and laboratory data/LMWH therapy/3

Answers to Questions 42–44

- 42. B** The activated clotting time (ACT) is a point-of-care coagulation test used to monitor high-dose heparin therapy during cardiac surgery, cardiac angioplasty, hemodialysis, and other major surgeries. It is the preferred method to determine if sufficient heparin was administered to prevent clotting during surgery because it is more rapid than the APTT test. The test uses a clot activator such as Kaolin or Celite to stimulate coagulation, and the time in seconds is linearly related to the dose of heparin administered. The ACT test is available in different formats, and the reference range varies depending on the method used. At low to moderate heparin doses, the ACT test does not correlate well with the APTT or the anti-factor Xa assay.
- 43. C** Mixing studies differentiate factor deficiencies from factor inhibitors. Lupus anticoagulant is associated with thrombosis, and it is directed against phospholipid-dependent coagulation tests such as the APTT. In patients with lupus anticoagulant, the APTT after mixing patient's plasma with normal plasma remains prolonged immediately after mixing and following 2-hours incubation. Factor VIII deficiency and factor VIII inhibitor are associated with bleeding. Factor VIII inhibitor is time and temperature dependent. The prolonged APTT may be corrected immediately after mixing, and becomes prolonged following incubation. In factor VIII deficiency, the prolonged APTT would be corrected after mixing the patient's plasma with normal plasma.
- 44. C** The anti-factor Xa heparin assay is used to monitor LMWH therapy when required because the APTT test is insensitive to LMWH. The assay can be performed by chromogenic end-point detection used on automated analyzers. The principle of the test is to measure the inhibition of Xa by heparin. The reagent is a mixture of a fixed concentration of factor Xa, a substrate which is specific for factor Xa, and a fixed concentration of antithrombin (AT). Some kits rely on the antithrombin in patient's plasma. Heparin forms a complex with AT and factor Xa (AT-heparin-Xa). Excess free factor Xa cleaves the chromogenic substrate and releases a yellow product. The color intensity of the product is inversely proportional to plasma heparin concentration, and is measured by a photodetector at 405 nm. LMWH therapy does not usually require monitoring; however, exceptions include pediatric, obese, and pregnant patients and those with renal failure.

Hemostasis Problem Solving

1. Patient History

A 3-year-old male was admitted to a hospital with scattered petechiae and epistaxis. The patient had normal growth and had no other medical problems except for chickenpox 3 weeks earlier. His family history was unremarkable.

Laboratory Results		
	Patient	Reference Range
PT:	11 sec	10–13 sec
APTT:	32 sec	28–37 sec
Platelet count:	$18 \times 10^3/\mu\text{L}$	$150\text{--}450 \times 10^3/\mu\text{L}$

These clinical manifestations and laboratory results are consistent with which condition?

- A. TTP
- B. DIC
- C. ITP
- D. HUS

Hemostasis/Evaluate laboratory data to recognize health and disease states/Platelet disorders/3

Answer to Question 1

1. C These clinical manifestations and laboratory results are consistent with ITP. ITP is an autoimmune thrombocytopenia. In children, acute ITP thrombocytopenia occurs following a viral infection, as is the case in this 3-year-old patient. Clinical manifestations are associated with petechiae, purpura, and mucous membrane bleedings such as epistaxis and gingival bleeding. Abnormal laboratory tests include a very low platelet count and a prolonged bleeding time. Other causes of thrombocytopenia should be ruled out in patients with ITP.

2. Patient History

A 12-year-old white male has the following symptoms: visible bruising on arms and legs, bruising after sports activities, and excessive postoperative hemorrhage following tonsillectomy 3 months ago. His family history revealed that his mother suffers from heavy menstrual bleeding, and his maternal grandfather had recurrent nosebleeds and bruising.

Laboratory Results		
	Patient	Reference Range
Platelet Count:	350 × 10 ³ /μL	200–450 × 10 ³ /μL
PT:	11.0 sec	10–12 sec
APTT:	70 sec	28–37 sec
TT:	13 sec	10–15 sec
Platelet Aggregation		
Normal aggregation with collagen, epinephrine, ADP		
Abnormal aggregation with ristocetin		
Confirmatory Tests	Patient	Reference Range
VWF:Rco	25%	45%–140%
VIII:C	20%	50%–150%
VWF:antigen	10%	45%–185%

These clinical manifestations and laboratory results are consistent with which diagnosis?

- Factor VIII deficiency
- von Willebrand's disease
- Glanzmann's thrombasthenia
- Bernard–Soulier syndrome

Hemostasis/Evaluate laboratory data to recognize health and disease states/Platelet disorders/3

3. The following results are obtained from a patient who developed severe bleeding:

Prolonged PT and APTT
Platelet count = 100 × 10⁹ /L
Fibrinogen = 40 mg/dL

Which of the following blood products should be recommended for transfusion?

- Factor VIII concentrate
- Platelets
- Fresh frozen plasma
- Cryoprecipitate

Hemostasis/Correlate clinical and laboratory data/Therapies/2

4. A 30-year-old woman develops signs and symptoms of thrombosis in her left lower leg following 5 days of heparin therapy. The patient had open-heart surgery 3 days previously and has been on heparin ever since. Which of the following would be the most helpful in making the diagnosis?

- Fibrinogen assay
- Prothrombin time
- Platelet counts
- Increased heparin dose

Hemostasis/Correlate clinical and laboratory data/Heparin therapy/3

Answers to Questions 2–4

- B** These clinical manifestations and laboratory results are consistent with von Willebrand's disease. Von Willebrand's disease is an inherited bleeding disorder caused by abnormal platelet adhesion. Platelet adhesion depends on VWF and glycoprotein Ib. In von Willebrand's disease, VWF is deficient or dysfunctional. VWF promotes secondary hemostasis by acting as a carrier for factor VIII. Deficient or dysfunctional VWF results in decreased factor VIII and therefore abnormal secondary hemostasis. The clinical manifestations associated with von Willebrand's disease are easy bruising, epistaxis, and bleeding after surgery. Abnormal laboratory test results are increased bleeding time and abnormal platelet aggregation to ristocetin, which is corrected on addition of normal plasma containing VWF. Activated partial thromboplastin time (APTT) is prolonged as a result of the deficiency of factor VIII. Factor VIII activity (VIII:C), VWF ristocetin cofactor activity (VWF:Rco), and VWF:antigenic activity (VWF:antigen) are all abnormal. The platelet count and prothrombin time are normal in von Willebrand's disease.
- D** Cryoprecipitate contains fibrinogen, factor VIII, and VWF. Fresh frozen plasma has all of the clotting factors; however, it is not the best choice if cryoprecipitate is available.
- C** The platelet count should be checked every other day in patients receiving heparin therapy. Heparin-induced thrombocytopenia (HIT) should be suspected in patients who are not responding to heparin therapy and/or are developing thrombocytopenia (50% below the baseline value) and thrombotic complications while on heparin therapy. Increase in heparin dose should be avoided in patients with the clinical symptoms of thrombosis while they are receiving heparin. Fibrinogen assay and PT are not the appropriate assays for monitoring heparin therapy, nor are they used to test for HIT.

- 5. The following laboratory results were obtained on a 25-year-old woman with menorrhagia after delivery of her second son. The patient has no previous bleeding history.**

Normal platelet count; normal bleeding time; normal PT; prolonged APTT

Mixing of the patient's plasma with normal plasma corrected the prolonged APTT on immediate testing. However, mixing followed by 2-hour incubation at 37°C caused a prolonged APTT.

What is the most probable cause of these laboratory results?

- A. Lupus anticoagulant
- B. Factor VIII deficiency
- C. Factor IX deficiency
- D. Factor VIII inhibitor

*Hemostasis/Correlate clinical and laboratory data/
Special tests/3*

- 6. A 62-year-old female presents with jaundice and the following laboratory data:**

Peripheral blood smear: macrocytosis, target cells

Platelet count: $355 \times 10^9/L$

PT: 25 sec (reference range = 10–14)

APTT: 65 sec (reference range = 28–36)

Transaminases: elevated (AST:ALT > 1)

Total and direct bilirubin: elevated

These clinical presentations and laboratory results are consistent with:

- A. Inherited factor VII deficiency
- B. DIC
- C. Cirrhosis of the liver
- D. von Willebrand's disease

Hemostasis/Correlate clinical and laboratory data/Coagulation disorders/3

- 7. When performing a mixing study, the patient's APTT is corrected to 12% of normal. What is the most appropriate interpretation of these findings?**

- A. The APTT is considered corrected
- B. The APTT is considered uncorrected
- C. The mixing study needs to be repeated
- D. A circulating anticoagulant can be ruled out

*Hemostasis/Correlate clinical and laboratory data/
Mixing studies/3*

Answers to Questions 5–7

- 5. D** Factor VIII inhibitor is found in 10%–20% of hemophilia patients receiving replacement therapy. It may also develop in patients with immunologic problems, women after childbirth, and patients with lymphoproliferative and plasma cell disorders, or it may develop in response to medications. Factor VIII inhibitor is an IgG immunoglobulin with an inhibitory effect that is time and temperature dependent. The presence of factor VIII inhibitor causes an elevated APTT in the face of a normal prothrombin time. Mixing studies in factors VIII and IX deficiencies will correct the prolonged APTT both at the immediate mixing stage and after incubation for 2 hours. The APTT would not be corrected by mixing studies if lupus anticoagulant was present. In addition, lupus anticoagulant is not associated with bleeding unless it coexists with thrombocytopenia.
- 6. C** The clinical presentation and laboratory results in this patient are indicative of cirrhosis of the liver. Most of the clotting factors are made in the liver. A decrease in multiple clotting factors is associated with a prolonged PT and APTT. Macrocytosis and target cells are present in liver disease. The liver changes the unconjugated bilirubin to conjugated bilirubin. Conjugated bilirubin is excreted into the intestines, where the bilirubin is then converted to urobilinogen and excreted into the stool. In cirrhosis of the liver, both necrosis and obstruction caused by scarring produce an increase in unconjugated and conjugated bilirubin, respectively. In addition, the liver enzymes are elevated (the AST:ALT ratio is < 1 in necrotic liver diseases such as hepatitis but not in cirrhosis).
- 7. C** In mixing studies, correction occurs if a prolonged APTT result drops to within 10% of the result of normal human plasma. Only 50% factor activity is required for a normal PT or APTT. Clotting results > 15% are not considered corrected, and results between 10%–15% should be repeated. A circulating anticoagulant typically results in failure to correct the APTT with normal plasma.

- 8.** A standard blue-top tube filled appropriately (with 4.5 mL blood) was submitted to the laboratory for preoperative PT and APTT testing. The results of both tests were elevated. The patient's PT and APTT from the previous day were within normal limits, and he is not on heparin therapy. Which is the most appropriate first step to investigate the abnormal results?
- Report the result as obtained
 - Perform a mixing study
 - Check the sample for a clot
 - Report the APTT only

Hemostasis/Apply knowledge to identify sources of errors/Specimens/3

- 9.** A plasma sample submitted to the lab for PT testing has been stored for 25 hours at 4°C. The PT result is shortened. What is the most probable cause?
- Factor VII deficiency
 - Activation of factor VII due to exposure to cold temperature
 - Lupus inhibitor
 - Factor X inhibitor

Hemostasis/Apply knowledge to identify sources of errors/Specimen storage/3

- 10.** The APTT results are not elevated in a patient receiving heparin. Which of the following factors may be associated with the lack of response to heparin therapy in this patient?
- Protein C deficiency
 - Antithrombin deficiency
 - Protein S deficiency
 - Factor VIII deficiency

Hemostasis/Correlate clinical and laboratory data/Inhibitors/3

- 11.** A 50-year-old patient was admitted to the emergency department complaining of pain in her right leg. Her leg was red, swollen, and warm to the touch. Deep venous thrombosis was suspected, and the patient was started on heparin therapy. Which of the following is (are) the proper protocol to evaluate patients receiving heparin therapy?
- A baseline APTT and platelet count; APTT testing every 6 hours until the target is reached
 - Repeat APTT after 5 days postheparin therapy to adjust the therapeutic dose
 - Monitor the platelet count daily and every other day after heparin therapy is completed
 - Monitor PT daily to adjust the therapeutic dose

Hemostasis/Correlate clinical and laboratory data/Heparin therapy/2

Answers to Questions 8–11

- 8. C** A clot can form because of inadequate mixing of the sample after venipuncture, if the blood fills the evacuated tube at a slow rate, or with traumatic venipuncture. In vitro, blood clots result in consumption of the clotting factors and therefore prolongation of PT, APTT, and other clot-based assays. If the clotting factors have been activated but the clot formation is incomplete, it may result in shortening of the PT and APTT. Checking the sample for a clot is the most reasonable step in this case.
- 9. B** Samples for evaluation of PT are stable for 24 hours if kept at room temperature. Prolonged exposure to cold will activate factor VII, resulting in decreased PT results.
- 10. B** Antithrombin deficiency in patients receiving heparin therapy may lead to heparin resistance, and therefore, lack of prolongation of APTT results. Antithrombin is a heparin cofactor and as such increases heparin activity by 1,000-fold. The deficiency of AT is associated with a poor response to heparin therapy.
- 11. A** The baseline platelet count and APTT should be performed on all patients prior to administration of heparin. The response to heparin therapy varies among different patients for the following reasons: Heparin half-life is decreased in extended thrombosis, and the anticoagulant activities of heparin change based upon nonspecific binding of heparin to plasma proteins. Therefore, heparin therapy should be closely monitored. Heparin dosage can be monitored by an APTT or activated clotting time (ACT) test but not by the PT. In addition, the platelet count should be monitored regularly during heparin therapy, because a decrease of the platelet count to 50% below the baseline value is significant and may be associated with HIT.

12. Patient History:

A 46-year-old female was admitted to the emergency department with complaints of headache, dizziness, lethargy, nausea, vomiting, and weakness. The patient had a gastrectomy procedure 4 months earlier to remove adenocarcinoma of the stomach. She was placed on mitomycin therapy. Diagnostic procedures indicated recurrence of the carcinoma.

These clinical manifestations and laboratory results are consistent with:

- A. ITP
- B. von Willebrand's disease
- C. TTP
- D. DIC

*Hemostasis/Correlate clinical and laboratory data/
Platelet disorders/3*

Admission CBC Results		
	Patient	Reference Range
WBC	$17.1 \times 10^9/L$	$4.8\text{--}10.8 \times 10^9/L$
RBC	$2.29 \times 10^{12}/L$	$3.80\text{--}5.50 \times 10^{12}/L$
Hgb	8.1 g/dL	12.0–15.2 g/dL
Hct	23%	37%–46%
MCV	95.7 fL	79–101 fL
MCH	35.4 pg	27–33 pg
MCHC	35.0 g/dL	31–34 g/dL
RDW	18.5	11.5–14.5
PLT	$48.0 \times 10^9/L$	$140\text{--}450 \times 10^9/L$
MPV	11.2	7.4–9.4
DIFFERENTIAL COUNTS (%)		
Segmented neutrophils	79	30%–70%
Band neutrophils	3	0%–10%
Lymphocytes	11	20%–50%
Monocytes	6	2%–12%
Basophils	1	0%–2%
NRBCs (/100 WBCs)	3	0
Manual platelet count:	$18 \times 10^9/L$	$140\text{--}450 \times 10^9/L$
Marked anisocytosis		none
Marked RBC fragmentation		none
PT, APTT, and TT:	Normal	
ADDITIONAL LABORATORY DATA		
Urinalysis	Patient	Reference Range
pH	5.0	5–7
Protein	30.0 mg/dL	0–15 mg/dL
RBC	60–100/ μ L	0–5/ μ L
Casts	10/hpf granular/hyaline	Not detectable
Creatinine	3.1 mg/dL	0.7–1.3 mg/dL
BUN	39 mg/dL	8–22 mg/dL
Haptoglobin	5.0 mg/dL	50–150 mg/dL

Answer to Question 12

- 12. C** The clinical manifestations and laboratory results in this patient are consistent with TTP. The clinical manifestations of TTP include microangiopathic hemolytic anemia (MAHA), thrombocytopenia, fever, renal failure, and neurological symptoms. The neurological symptoms in this patient are manifested by headache, dizziness, nausea, and vomiting. Weakness and lethargy are signs and symptoms of anemia. Low hemoglobin and hematocrit with normal MCV and MCHC indicate a normocytic/normochromic anemia. The presence of schistocytes on the peripheral blood with low platelet counts and low haptoglobin are consistent with microangiopathic hemolytic anemia. The high blood urea nitrogen and creatinine levels are characteristic of renal failure. The platelet count, performed on admission, was done on a hematology analyzer and was falsely elevated because of the presence of microcytes or fragmented red cells. The manual platelet count was much lower. The coagulation tests are normal in TTP. In von Willebrand's disease, the platelet count is normal and the APTT is usually abnormal. ITP is characterized by thrombocytopenia but not HA. Although DIC is associated with a low platelet count and HA, it is characterized by abnormal coagulation studies. The acute onset of symptoms may be related to mitomycin used for the treatment of gastric carcinoma in this patient.

13. Patient History

A 1-year-old infant was admitted to the hospital with recurrent epistaxis for the past 5 days. The past medical history revealed easy bruising and a severe nosebleed at 3 months of age, necessitating transfusion therapy. The mother had had a severe nosebleed 8 years ago. The father was reported to bleed easily after lacerations. The patient was transfused with 2 units of packed red cells upon admission.

Admission Laboratory Results		
	Patient	Reference Range
Hgb:	4.5 g/dL	13–15 g/dL
Platelet count:	$249 \times 10^9/L$	$150\text{--}450 \times 10^9/L$
PT:	11.2 sec	11–13 sec
APTT:	34 sec	28–37 sec
ADDITIONAL LABORATORY TESTS		
Factor VIII assay	70%	50%–150%
Platelet aggregation:	Abnormal to ADP, epinephrine, and thrombin; normal to ristocetin	

These clinical manifestations and laboratory results are consistent with which condition?

- A. von Willebrand's disease
- B. Bernard–Soulier syndrome
- C. Glanzmann's thrombasthenia
- D. Factor VIII deficiency

*Hemostasis/Correlate clinical and laboratory data/
Platelet disorders/3*

Answer to Question 13

- 13. C** These clinical manifestations and laboratory results are consistent with Glanzmann's thrombasthenia. Epistaxis and easy bruising are characteristics of platelet disorders. The positive family history is indicative of an inherited bleeding disorder. Laboratory tests reveal a low hemoglobin level due to epistaxis. The normal platelet count rules out any quantitative platelet disorder. The platelet count is typically low in Bernard–Soulier syndrome. The bleeding time test evaluates in vivo platelet function and number. Normal PT and APTT combined with a normal factor VIII assay rule out coagulation disorders. The laboratory tests that confirm an inherited platelet disorder are platelet aggregation studies. Platelet aggregation is normal to ristocetin and abnormal to ADP, epinephrine, and thrombin. These results are consistent with Glanzmann's thrombasthenia. Platelet aggregation is abnormal to ristocetin in von Willebrand's disease and Bernard–Soulier syndrome.

14. Patient History:

A 30-year-old female was referred to the hospital for evaluation for multiple spontaneous abortions and current complaint of pain and swelling in her right leg. Her family history is unremarkable.

Laboratory Tests	Patient	Reference Range
PT:	14.5 sec	11–13 sec
APTT:	63.0 sec	28–37 sec
Thrombin time:	12.0 sec	10–15 sec
Mixing Study APTT: Preincubation and after 2-hour incubation at 37°C	57.0 sec	
Platelet Neutralization Procedure:		
Patient plasma + freeze-thawed platelets	APTT: 35.0 sec	
Patient plasma + saline	APTT: 59.0 sec	
Anticardiolipin antibodies done by ELISA:	Negative	

These clinical manifestations and laboratory results are consistent with:

- A. Factor VIII inhibitor
- B. Factor VIII deficiency
- C. Anticardiolipin antibodies
- D. Lupus anticoagulant

Hemostasis/Correlate clinical and laboratory data/Coagulopathies/3

15. A 60-year-old patient was admitted to a hospital for a liver biopsy. The biopsy was scheduled for 11:00 a.m. The coagulation results performed at the time of admission revealed a prolonged PT with an INR of 4.5. What is the physician's most appropriate course of action?

- A. Proceed with biopsy, because a prolonged PT is expected in liver disease
- B. Postpone the procedure for a couple of days
- C. Cancel the procedure and start the patient on vitamin K therapy
- D. Put patient on vitamin K and proceed with the procedure immediately

Hemostasis/Correlate clinical and laboratory data/INR/3

Answers to Questions 14–15

14. D These clinical manifestations and laboratory results are consistent with lupus anticoagulant. Pain and swelling in her right leg may be indicative of thrombosis. As many as 48% of women with repeated spontaneous abortions have lupus anticoagulant or/and antibody to phospholipid such as anticardiolipin antibodies. The unremarkable family history in this patient rules out an inherited thrombotic disorder. A normal TT rules out fibrinogen disorders. A prolonged PT and APTT in the absence of bleeding history eliminate the diagnosis of factor deficiency, including factor VIII deficiency. The APTT performed on a mixture of patient plasma and normal plasma did not correct. This result is indicative of an inhibitor. However, because the patient is not bleeding, factor VIII inhibitor is not indicated. A negative anticardiolipin antibody result rules out the possibility of anticardiolipin antibodies being responsible for the patient's clinical symptoms. The laboratory test that confirms the presence of a lupus anticoagulant is a prolonged APTT that is not corrected when mixed with normal plasma and that is neutralized by preincubation with platelets (an excess of platelet phospholipid neutralizes the antibody, resulting in a normal APTT).

15. C Liver biopsy in a patient with a prolonged PT and a high INR could be life threatening. In this patient, the prolonged PT is likely caused by liver disease. Vitamin K is stored in the liver and is essential for activation of factors II, VII, IX, and X. Vitamin K needs bile (secreted by the liver) for its absorption. In liver disease characterized by obstruction, bile is not secreted into the GI tract, and therefore, vitamin K is poorly absorbed. The most logical course of action is to recommend the following: Start the patient on vitamin K therapy, repeat the PT test 4 days after starting vitamin K administration, and cancel the biopsy until the patient's PT returns to normal.

- 16.** A fresh blood sample was sent to the laboratory at 8:00 a.m. for a PT test. At 4:00 p.m., the doctor requested an APTT test to be done on the same sample. What should the technologist do?
- Rerun APTT on the 8:00 a.m. sample and report the result
 - Request a new sample for APTT
 - Run APTT in duplicate and report the average
 - Mix the patient plasma with normal plasma and run the APTT

Hemostasis/Select methods/Reagents/Specimen collection and handling/Specimens/3

- 17.** An APTT test is performed on a patient and the result is 50 sec (reference range 27–37 sec). The instrument flags the result owing to failure of the delta check. The patient had an APTT of 35 sec the previous day. The technologist calls the nursing unit to check whether the patient is on heparin therapy. The patient is not receiving heparin. What is the next appropriate step?
- Check the family history for an inherited factor VIII deficiency
 - Check to see if the patient has received any other anticoagulant medications
 - Perform mixing studies
 - Perform a factor VIII assay

Hemostasis/Select course of action/3

- 18.** A patient was put on heparin therapy postoperatively for prevention of thrombosis. The patient had the following laboratory results on admission: Platelet count = $350 \times 10^9/L$; PT = 12 sec (reference: 10–13 sec); APTT = 35 sec (reference: 28–37). After 6 days of heparin therapy, the patient complained of pain and swelling in her left leg. Her platelet count dropped to $85 \times 10^9/L$ and her APTT result was 36 sec. The physician suspected heparin-induced thrombocytopenia (HIT) and ordered a platelet aggregation test to be performed immediately. The heparin-induced platelet aggregation test result was negative. Heparin therapy was continued. Several days later, the patient developed a massive clot in her left leg that necessitated amputation. Which of the following should have been recognized or initiated?
- The patient should have been placed on LMWH
 - The heparin dose should have been increased
 - The negative platelet aggregation does not rule out HIT
 - The patient should have been placed on warfarin therapy

Hemostasis/Correlate clinical and laboratory data/HIT/3

Answers to Questions 16–18

- 16. B** According to Clinical Laboratory Standards Institute (CLSI) guidelines, samples for APTT should be centrifuged and tested within 2 hours after collection. However, the sample is stable for 4 hours if stored at 4°C. APTT evaluates the clotting factors in the intrinsic and common coagulation pathways, including factor VIII (intrinsic) and factor V (common). Factors VIII and V are cofactors necessary for fibrin formation. However, they are both labile. Storage beyond 4 hours causes falsely elevated APTT results. The technologist should request a new sample for the APTT.
- 17. B** Traditional anticoagulant drugs such as heparin and warfarin are well known. There are new anticoagulant drugs available for the treatment and prevention of thrombosis. Some of these new drugs have antithrombin effects and therefore increase PT, APTT, and TT results. Examples of these drugs are hirudin, which inhibits thrombin; and danaparoid, which inhibits factor Xa.
- 18. C** Heparin therapy should be stopped immediately when clinical symptoms indicate HIT. The blood sample should be tested at least 4 hours after heparin therapy is discontinued. Early sampling for HIT testing may give a false-negative result due to the neutralization of antibody by heparin. LMWH should not be used in patients who develop HIT, because LMWH drugs can also cause HIT. Warfarin therapy can be started in patients who respond to heparin therapy as soon as the APTT is increased to 1.5 times the baseline APTT. Heparin therapy must overlap warfarin therapy until the INR reaches a stable therapeutic range (2.0–3.0). Warfarin therapy could not be used in this patient because she did not respond to heparin therapy. The first step in the treatment of HIT is discontinuation of heparin, including intravenous catheter flushes, heparin-coated indwelling catheters, unfractionated heparin, and LMWH.

19. A 50-year-old female was admitted to a hospital for hip replacement surgery. The preoperative tests were performed and the results showed an Hgb of 13.5 g/dL; Hct = 42%; PT = 12 sec; APTT = 36 sec. The patient was bleeding during surgery and the postoperative test results revealed an Hgb = 5.0 g/dL; Hct = 16%; PT = 8 sec; and APTT = 25 sec.

What steps should be taken before releasing these results?

- A. No follow-up steps are needed; report the results as obtained
- B. Report Hgb and Hct results, adjust the anticoagulant volume, and redraw a new sample for PT and APTT
- C. Call the nurse and ask if the patient is receiving heparin
- D. Because the patient is severely anemic, multiply the PT and APTT results by two and report the results

Hemostasis/Select course of action/3

20. Patient and Family History

A 45-year-old woman visited her doctor complaining of easy bruising and menorrhagia occurring for the past few weeks. The patient had no history of excessive bleeding during childbirth several years earlier nor during a tonsillectomy in childhood. Her family history was unremarkable.

Laboratory Tests	Patient	Reference Range
PT	45 sec	11–13 sec
APTT	125 sec	28–37 sec
Thrombin Time	14.0 sec	10–15 sec
Mixing studies (patient plasma + normal plasma): PT = 40 sec; APTT = 90 sec		
Platelet count and morphology = normal		
Liver function tests = normal		

These clinical manifestations and laboratory results are consistent with:

- A. Factor VIII inhibitor
- B. Factor V inhibitor
- C. Factor VIII deficiency
- D. Lupus anticoagulant

Hemostasis/Correlate clinical and laboratory data/Inhibitors/3

Answers to Questions 19–20

19. B The anticoagulant-to-blood ratio should be adjusted for PT and APTT tests in patients with a severe anemia. The standard anticoagulant volume (0.5 mL) is not sufficient for the large quantity of plasma in these patients, causing unreliable PT and APTT results. The low Hgb and Hct in this patient were due to severe bleeding during surgery. To get accurate PT and APTT results, the amount of anticoagulant is adjusted according to the following formula: $(0.00185)(V)(100-H) = C$, where V = blood volume in mL; H = patient's Hct; and C = volume of anticoagulant in mL. A new sample should be drawn to rerun the PT and APTT. There are other causes for decreased PT and APTT, such as increased fibrinogen and increased factor VIII; however, the preanalytical variables affecting unreliable results should be ruled out first. Heparin therapy would increase PT and APTT.

20. B The lack of a positive family history in this patient indicates the presence of an acquired coagulopathy. Because both PT and APTT tests are abnormal, the clotting factor involved is most probably in the common pathway. The lack of correction by mixing studies suggests the presence of an inhibitor. Factor V antibodies are the most common antibodies among the clotting factors of the common pathway (I, II, V, and X). Factor V antibodies are reported to be associated with surgery, some antibiotics such as streptomycin, patients who are exposed to blood products, or the bovine form of "fibrin glue." Patients with antibodies to factor V may require long-term therapy with immunosuppressive drugs. Acute bleeding episodes may be treated by platelet transfusions. The PT test is normal in patients with factor VIII deficiency and factor VIII inhibitor. Lupus anticoagulant is not present with bleeding unless associated with coexisting thrombocytopenia.

BIBLIOGRAPHY

- Bick RL. *Disorders of Thrombosis and Hemostasis*. 3rd edition, 2002. Lippincott Williams and Wilkins, Philadelphia.
- Coleman RW, Hirsh J, Marder VJ, et al. *Hemostasis and Thrombosis, Basic Principles and Clinical Practice*. 5th edition, 2006. Lippincott Williams and Wilkins, Philadelphia.
- Greer JP, Foester J, Rodgers GM, et al. *Winthrope's Clinical Hematology*. 12th edition, Vol. 2, 2009. Lippincott Williams and Wilkins, Philadelphia.
- Kaushansky K, Lichtman MA, Beutler E, et al. *Williams Hematology*. 8th edition, 2010. McGraw-Hill, New York.
- Nathan DG, Orkin SH, Ginsburg D, et al. *Hematology of Infancy and Childhood*. 7th edition, Vol. 2, 2008. W.B.Saunders, Philadelphia.
- Rodak BF, Fritsma GA, and Doig K. *Hematology, Clinical and Application*. 3rd edition, 2007. W.B. Saunders, Philadelphia.

Immunology

- 3.1 *Basic Principles of Immunology*
- 3.2 *Immunologic Procedures*
- 3.3 *Infectious Diseases*
- 3.4 *Autoimmune Diseases*
- 3.5 *Hypersensitivity*
- 3.6 *Immunoglobulins, Complement, and Cellular Testing*
- 3.7 *Tumor Testing and Transplantation*
- 3.8 *Immunology Problem Solving*

Basic Principles of Immunology

- 1. From the following, identify a specific component of the adaptive immune system that is formed in response to antigenic stimulation:**

A. Lysozyme
 B. Complement
 C. Commensal organisms
 D. Immunoglobulin

Immunology/Apply knowledge of fundamental biological characteristics/Immune system/1

- 2. Which two organs are considered the primary lymphoid organs in which immunocompetent cells originate and mature?**

A. Thyroid and Peyer's patches
 B. Thymus and bone marrow
 C. Spleen and mucosal-associated lymphoid tissue (MALT)
 D. Lymph nodes and thoracic duct

Immunology/Apply knowledge of fundamental biological characteristics/Immune system/Organs/1

- 3. What type of B cells are formed after antigen stimulation?**

A. Plasma cells and memory B cells
 B. Mature B cells
 C. Antigen-dependent B cells
 D. Receptor-activated B cells

Immunology/Apply knowledge of fundamental biological characteristics/Immune system/Cells/1

- 4. T cells travel from the bone marrow to the thymus for maturation. What is the correct order of the maturation sequence for T cells in the thymus?**

A. Bone marrow to the cortex; after thymic education, released back to peripheral circulation
 B. Maturation and selection occur in the cortex; migration to the medulla; release of mature T cells to secondary lymphoid organs
 C. Storage in either the cortex or medulla; release of T cells into the peripheral circulation
 D. Activation and selection occur in the medulla; mature T cells are stored in the cortex until activated by antigen

Immunology/Apply knowledge of fundamental biological characteristics/Immune system/Cells/1

Answers to Questions 1–4

- 1. D** Immunoglobulin is a specific part of the adaptive immune system and is formed only in response to a specific antigenic stimulation. Complement, lysozyme, and commensal organisms all act nonspecifically as a part of the adaptive immune system. These three components do not require any type of specific antigenic stimulation.
- 2. B** The bone marrow and thymus are considered primary lymphoid organs because immunocompetent cells either originate or mature in them. Some immunocompetent cells mature or reside in the bone marrow (the source of all hematopoietic cells) until transported to the thymus, spleen, or Peyer's patches, where they process antigen or manufacture antibody. T lymphocytes, after originating in the bone marrow, travel to the thymus to mature and differentiate.
- 3. A** Mature B cells exhibit surface immunoglobulin that may cross link a foreign antigen, thus forming the activated B cell and leading to capping and internalization of antigen. The activated B cell gives rise to plasma cells that produce and secrete immunoglobulins and memory cells that reside in lymphoid organs.
- 4. B** Immature T cells travel from the bone marrow to the thymus to mature into functional T cells. Once in the thymus, T cells undergo a selection and maturation sequence that begins in the cortex and moves to the medulla of the thymus. Thymic factors such as thymosin and thymopoietin and cells within the thymus such as macrophages and dendritic cells assist in this sequence. After completion of the maturation cycle, T cells are released to secondary lymphoid organs to await antigen recognition and activation.

5. Which cluster of differentiation (CD) marker appears during the first stage of T-cell development and remains present as an identifying marker for T cells?
- CD1
 - CD2
 - CD3
 - CD4 or CD8

Immunology/Apply principles of basic laboratory procedures/T cells/Markers/1

6. Which markers are found on mature, peripheral helper T cells?
- CD1, CD2, CD4
 - CD2, CD3, CD8
 - CD1, CD3, CD4
 - CD2, CD3, CD4

Immunology/Apply knowledge of fundamental biological characteristics/T cells/Markers/1

7. Which T cell expresses the CD8 marker and acts specifically to kill tumors or virally infected cells?
- Helper T
 - T suppressor
 - T cytotoxic
 - T inducer/suppressor

Immunology/Apply knowledge of fundamental biological characteristics/T cells/Cytokines/1

8. How are cytotoxic T cells (T_C cells) and natural killer (NK) cells similar?
- Require antibody to be present
 - Effective against virally infected cells
 - Recognize antigen in association with HLA class II markers
 - Do not bind to infected cells

Immunology/Apply knowledge of fundamental biological characteristics/Lymphocytes/Functions/1

9. What is the name of the process by which phagocytic cells are attracted to a substance such as a bacterial peptide?
- Diapedesis
 - Degranulation
 - Chemotaxis
 - Phagotaxis

Immunology/Apply knowledge of fundamental biological characteristics/Immune system/Cells/1

10. All of the following are immunologic functions of complement *except*:
- Induction of an antiviral state
 - Opsonization
 - Chemotaxis
 - Anaphylatoxin formation

Immunology/Apply knowledge of fundamental biological characteristics/Complement/Functions/1

11. Which complement component is found in both the classic and alternative pathways?
- C1
 - C4
 - Factor D
 - C3

Immunology/Apply knowledge of fundamental biological characteristics/Complement/Components/1

Answers to Questions 5–11

5. B The CD2 marker appears during the first stage of T-cell development and can be used to differentiate T cells from other lymphocytes. This T-lymphocyte receptor binds sheep red blood cells (RBCs). This peculiar characteristic was the basis for the classic E rosette test once used to enumerate T cells in peripheral blood. CD2 is not specific for T cells, however, and is also found on large granular lymphocytes (LGL or natural killer [NK] cells).
6. D Mature, peripheral helper T cells have the CD2 (E rosette), CD3 (mature T cell), and CD4 (helper) markers.
7. C T cytotoxic cells recognize antigen in association with major histocompatibility complex (MHC) class I complexes and act against target cells that express foreign antigens. These include viral antigens and the human leukocyte antigens (HLA) that are the target of graft rejection.
8. B Both T_C and NK cells are effective against virally infected cells, and neither requires antibody to be present to bind to infected cells. NK cells do not exhibit MHC class restriction, whereas activation of T_C cells requires the presence of MHC class I molecules in association with the viral antigen.
9. C Chemotaxis is the process by which phagocytic cells are attracted toward an area where they detect a disturbance in the normal functions of body tissues. Products from bacteria and viruses, complement components, coagulation proteins, and cytokines from other immune cells may all act as chemotactic factors.
10. A Complement components are serum proteins that function in opsonization, chemotaxis, and anaphylatoxin formation but do not induce an antiviral state in target cells. This function is performed by interferons.
11. D C3 is found in both the classic and alternative (alternate) pathways of the complement system. In the classic pathway, C3b forms a complex on the cell with C4b2a that enzymatically cleaves C5. In the alternative pathway, C3b binds to an activator on the cell surface. It forms a complex with factor B called C3bBb which, like C4b2a3b, can split C5.

12. Which immunoglobulin(s) help(s) initiate the classic complement pathway?

- A. IgA and IgD
- B. IgM only
- C. IgG and IgM
- D. IgG only

Immunology/Apply knowledge of fundamental biological characteristics/Complement/Activation/1

13. How is complement activity destroyed in vitro?

- A. Heating serum at 56°C for 30 min
- B. Keeping serum at room temperature of 22°C for 1 hour
- C. Heating serum at 37°C for 45 min
- D. Freezing serum at 0°C for 24 hours

Immunology/Apply knowledge of fundamental biological characteristics/Complement/Activation/1

14. What is the purpose of C3a, C4a, and C5a, the split products of the complement cascade?

- A. To bind with specific membrane receptors of lymphocytes and cause release of cytotoxic substances
- B. To cause increased vascular permeability, contraction of smooth muscle, and release of histamine from basophils
- C. To bind with membrane receptors of macrophages to facilitate phagocytosis and the removal of debris and foreign substances
- D. To regulate and degrade membrane cofactor protein after activation by C3 convertase

Immunology/Apply knowledge of fundamental biological characteristics/Complement/Anaphylatoxins/1

15. Which region of the immunoglobulin molecule can bind antigen?

- A. Fab
- B. Fc
- C. C_L
- D. C_H

Immunology/Apply knowledge of fundamental biological characteristics/Immunoglobulins/Structures/1

16. Which region determines whether an immunoglobulin molecule can fix complement?

- A. V_H
- B. C_H
- C. V_L
- D. C_L

Immunology/Apply knowledge of fundamental biological characteristics/Immunoglobulins/Structures/1

17. Which immunoglobulin class(es) has (have) a J chain?

- A. IgM
- B. IgE and IgD
- C. IgM and sIgA
- D. IgG3 and IgA

Immunology/Apply knowledge of fundamental biological characteristics/Immunoglobulins/Structures/1

Answers to Questions 12–17

- 12. C** Both IgG and IgM are the immunoglobulins that help to initiate the activation of the classic complement pathway. IgM is a more potent complement activator, however.
- 13. A** Complement activity in serum in vitro is destroyed by heating the serum at 56°C for 30 min. In test procedures where complement may interfere with the test system, it may be necessary to destroy complement activity in the test sample by heat inactivation.
- 14. B** C3a, C4a, and C5a are split products of the complement cascade that participate in various biological functions such as vasodilation and smooth muscle contraction. These small peptides act as anaphylatoxins, e.g., effector molecules that participate in the inflammatory response to assist in the destruction and clearance of foreign antigens.
- 15. A** The Fab (fragment antigen binding) is the region of the immunoglobulin molecule that can bind antigen. Two Fab fragments are formed from hydrolysis of the immunoglobulin molecule by papain. Each consists of a light chain and the V_H and C_{H1} regions of the heavy chain. The variable regions of the light and heavy chains interact, forming a specific antigen-combining site.
- 16. B** The composition and structure of the constant region of the heavy chain determine whether that immunoglobulin will fix complement. The Fc fragment (fragment crystallizable) is formed by partial immunoglobulin digestion with papain and includes the C_{H2} and C_{H3} domains of both heavy chains. The complement component C1q molecule will bind to the C_{H2} region of an IgG or IgM molecule.
- 17. C** Both IgM and secretory IgA have a J chain joining individual molecules together; the J chain in IgM joins five molecules and the J chain in sIgA joins two molecules.

18. Which immunoglobulin appears first in the primary immune response?

- A. IgG
- B. IgM
- C. IgA
- D. IgE

Immunology/Apply knowledge of fundamental biological characteristics/Immunoglobulins/Functions/1

19. Which immunoglobulin appears in highest titer in the secondary response?

- A. IgG
- B. IgM
- C. IgA
- D. IgE

Immunology/Apply knowledge of fundamental biological characteristics/Immunoglobulin/Function/1

20. Which immunoglobulin can cross the placenta?

- A. IgG
- B. IgM
- C. IgA
- D. IgE

Immunology/Apply knowledge of fundamental biological characteristics/Immunoglobulins/Functions/1

21. Which immunoglobulin cross links mast cells to release histamine?

- A. IgG
- B. IgM
- C. IgA
- D. IgE

Immunology/Apply knowledge of fundamental biological characteristics/Immunoglobulins/Functions/1

22. All of the following are functions of immunoglobulins *except*:

- A. Neutralizing toxic substances
- B. Facilitating phagocytosis through opsonization
- C. Interacting with T_C cells to lyse viruses
- D. Combining with complement to destroy cellular antigens

Immunology/Apply knowledge of fundamental biological characteristics/Immunoglobulins/Functions/1

23. Which of the following cell surface molecules is classified as an MHC class II antigen?

- A. HLA-A
- B. HLA-B
- C. HLA-C
- D. HLA-DR

Immunology/Apply knowledge of fundamental biological characteristics/MHC/HLA antigens/1

Answers to Questions 18–23

- 18. B** The first antibody to appear in the primary immune response to an antigen is IgM. The titer of antiviral IgM (e.g., IgM antibody to cytomegalovirus [anti-CMV]) is more specific for acute or active viral infection than IgG and may be measured to help differentiate active from prior infection.
- 19. A** A high titer of IgG characterizes the secondary immune response. Consequently, IgG antibodies comprise about 80% of the total immunoglobulin concentration in normal serum.
- 20. A** IgG is the only immunoglobulin class that can cross the placenta. All subclasses of IgG can cross the placenta, but IgG2 crosses more slowly. This process requires recognition of the Fc region of the IgG by placental cells. These cells take up the IgG from the maternal blood and secrete it into the fetal blood, providing humoral immunity to the neonate for the first few months after delivery.
- 21. D** IgE is the immunoglobulin that cross links with basophils and mast cells. IgE causes the release of such immune response modifiers as histamine and mediates an allergic immune response.
- 22. C** Cytotoxic T cells lyse virally infected cells directly, without requirement for specific antibody. The T_C cell is activated by viral antigen that is associated with MHC class I molecules on the surface of the infected cell. The activated T_C cell secretes several toxins, such as tumor necrosis factor, which destroy the infected cell and virions.
- 23. D** The MHC region is located on the short arm of chromosome 6 and codes for antigens expressed on the surface of leukocytes and tissues. The MHC region genes control immune recognition; their products include the antigens that determine transplantation rejection. HLA-DR antigens are expressed on B cells. HLA-DR2, DR3, DR4, and DR5 antigens show linkage with a wide range of autoimmune diseases.

- 24. Which MHC class of molecule is necessary for antigen recognition by CD4-positive T cells?**
 A. Class I
 B. Class II
 C. Class III
 D. No MHC molecule is necessary for antigen recognition

Immunology/Apply knowledge of fundamental biological characteristics/MHC/Functions/1

- 25. Which of the following are products of HLA class III genes?**
 A. T-cell immune receptors
 B. HLA-D antigens on immune cells
 C. Complement proteins C2, C4, and Factor B
 D. Immunoglobulin V_L regions

Immunology/Apply knowledge of fundamental biological characteristics/MHC/Functions/1

- 26. What molecule on the surface of most T cells recognizes antigen?**
 A. IgT, a four-chain molecule that includes the tau heavy chain
 B. MHC protein, a two-chain molecule encoded by the HLA region
 C. CD3, consisting of six different chains
 D. TcR, consisting of two chains, alpha and beta

Immunology/Apply knowledge of fundamental biological characteristics/Functions/1

- 27. The T-cell antigen receptor is similar to immunoglobulin molecules in that it:**
 A. Remains bound to the cell surface and is never secreted
 B. Contains V and C regions on each of its chains
 C. Binds complement
 D. Can cross the placenta and provide protection to a fetus

Immunology/Apply knowledge of fundamental biological characteristics/TcR/Functions/2

- 28. Toll-like receptors are found on which cells?**
 A. T cells
 B. Dendritic cells
 C. B cells
 D. Large granular lymphocytes

Immunology/Apply knowledge of fundamental biological characteristics/Innate immune system/Toll-like receptors/1

Answers to Questions 24–28

- 24. B** Helper T lymphocytes (CD4-positive T cells) recognize antigens only in the context of a class II molecule. Because class II antigens are expressed on macrophages, monocytes, and B cells, the helper T-cell response is mediated by interaction with processed antigen on the surface of these cells.
- 25. C** Complement components C2 and C4 of the classic pathway and Factor B of the alternative pathway are class III molecules. HLA-A, HLA-B, and HLA-C antigens are classified as class I antigens, and HLA-D, HLA-DR, HLA-DQ, and HLA-DP antigens as class II antigens.
- 26. D** T cells have a membrane bound receptor (T-cell receptor or TcR) that is antigen specific. This two-chain molecule consists of a single α -chain, similar to an immunoglobulin light chain, and a single β -chain, similar to an immunoglobulin heavy chain. Some T cells may express a γ - δ receptor instead of the α - β molecule. There is no τ heavy chain. MHC and CD3 molecules are present on T cells, but they are not the molecules that give antigen specificity to the cell.
- 27. B** The antigen binding regions of both the α - and β -chains of the T-cell receptor are encoded by V genes that undergo rearrangement similar to that observed in immunoglobulin genes. The α -chain gene consists of V and J segments, similar to an immunoglobulin light chain. The β -chain consists of V, D, and J segments, similar to an immunoglobulin heavy chain. The α - and β -chains each have a single C-region gene encoding the constant region of the molecule. While answer A is true for T-cell receptors, it is not true for immunoglobulins that can be cell bound or secreted. Answers C and D are true for certain immunoglobulin heavy-chain isotypes but are not true for the T-cell receptor.
- 28. B** Toll-like receptors (TLR) are the primary antigen recognition protein of the innate immune system. They are found on antigen-presenting cells such as dendritic cells and macrophages. Eleven TLRs have been described. TLRs recognize certain structural motifs common to infecting organisms. TLR 4, for example, recognizes bacterial lipopolysaccharide (LPS). The name comes from their similarity to the Toll protein in *Drosophila*.

29. Macrophages produce which of the following proteins during antigen processing?

- A. IL-1 and IL-6
- B. γ -Interferon
- C. IL-4, IL-5, and IL-10
- D. Complement components C1 and C3

Immunology/Apply knowledge of fundamental biological characteristics/Innate immune system/Toll cytokines/2

30. A superantigen, such as toxic shock syndrome toxin-1 (TSST-1), bypasses the normal antigen processing stage by binding to and cross linking:

- A. A portion of an immunoglobulin molecule and complement component C1
- B. Toll-like receptors and an MHC class I molecule
- C. A portion of an immunoglobulin and a portion of a T-cell receptor
- D. A portion of a T-cell receptor and an MHC class II molecule

Immunology/Apply knowledge of fundamental biological characteristics/Antigen processing/Superantigens/2

31. T regulator cells, responsible for controlling autoimmune antibody production, express which of the following phenotypes?

- A. CD3, CD4, CD8
- B. CD3, CD8, CD25
- C. CD3, CD4, CD25
- D. CD8, CD25, CD56

Immunology/Apply knowledge of fundamental biological characteristics/T cells/Markers/1

Answers to Questions 29–31

- 29. A** Interleukin-1 (IL-1) and IL-6 are proinflammatory macrophage-produced cytokines. In addition to their inflammatory properties, they activate T-helper cells during antigen presentation. γ -Interferon, IL-4, 5, and 10 are all produced by T cells. Complement components are produced by a variety of cells but are not part of the macrophage antigen presentation process.
- 30. D** A superantigen binds to the V β portion of the T-cell receptor and an MHC class II molecule. This binding can activate T cells without the involvement of an antigen-presenting cell. In some individuals, a single V β protein that recognizes TSST-1 is expressed on up to 10%–20% of T cells. The simultaneous activation of this amount of T cells causes a heavy cytokine release, resulting in the vascular collapse and pathology of toxic shock syndrome.
- 31. C** T regulator cells are believed to be the primary immune suppressor cells and express CD3, CD4, and CD25. CD25 is the interleukin 2 receptor. CD25 may be expressed by activated T cells, but is constitutively expressed by the T-regulator cells. CD25 expression on T-regulator cells occurs in the thymus and is regulated by the FOXP3 protein.

3.2

Immunologic Procedures

1. The interaction between an individual antigen and antibody molecule depends upon several types of bonds such as ionic bonds, hydrogen bonds, hydrophobic bonds, and van der Waals forces. How is the strength of this attraction characterized?

A. Avidity
B. Affinity
C. Reactivity
D. Valency

Immunology/Apply principles of basic laboratory procedures/1

2. A laboratory is evaluating an enzyme-linked immunosorbent assay (ELISA) for detecting an antibody to cyclic citrullinated peptide (CCP), which is a marker for rheumatoid arthritis. The laboratory includes serum from healthy volunteers and patients with other connective tissue diseases in the evaluation. These specimens determine which factor of the assay?

A. Sensitivity
B. Precision
C. Bias
D. Specificity

Immunology/Apply principles of basic laboratory procedures/RA/2

3. The detection of precipitation reactions depends on the presence of optimal proportions of antigen and antibody. A patient's sample contains a large amount of antibody, but the reaction in a test system containing antigen is negative. What has happened?

A. Performance error
B. Low specificity
C. A shift in the zone of equivalence
D. Prozone phenomenon

Immunology/Apply principles of basic laboratory procedures/3

4. Which part of the radial immunodiffusion (RID) test system contains the antisera?

A. Center well
B. Outer wells
C. Gel
D. Antisera may be added to any well

Immunology/Apply principles of basic laboratory procedures/RID/Principles/1

Answers to Questions 1–4

1. B Affinity refers to the strength of a single antibody–antigen interaction. Avidity is the strength of interactions between many different antibodies in a serum against a particular antigen (i.e., the sum of many affinities).
2. D Specificity is defined as a negative result in the absence of the disease. The non–rheumatoid arthritis specimens would be expected to test negative if the assay has high specificity. Precision is the ability of the assay to repeatedly yield the same results on a single specimen. Both bias and sensitivity calculations would include specimens from rheumatoid arthritis specimens. Although those specimens would be included in the evaluation, they are not listed in the question.
3. D Although performance error and low specificity should be considered, if a test system fails to yield the expected reaction, excessive antibody preventing a precipitation reaction is usually the cause. Prozone occurs when antibody molecules saturate the antigen sites, preventing cross linking of the antigen–antibody complexes by other antibody molecules. Because the antigen and antibody do not react at equivalence, a visible product is not formed, leading to a false-negative result.
4. C In an RID test system, for example, one measuring hemopexin concentration, the gel would contain the antihemopexin. A standardized volume of serum containing the antigen is added to each well. Antigen diffuses from the well into the gel and forms a precipitin ring by reaction with antibody. At equivalence, the area of the ring is proportional to antigen concentration.

- 5. What is the interpretation when an Ouchterlony plate shows crossed lines between wells 1 and 2 (antigen is placed in the center well and antisera in wells 1 and 2)?**
- No reaction between wells 1 and 2
 - Partial identity between wells 1 and 2
 - Nonidentity between wells 1 and 2
 - Identity between wells 1 and 2

Immunology/Apply principles of basic laboratory procedures/Ouchterlony techniques/Interpretation/2

- 6. Why is a chemiluminescent immunoassay (CIA) or enzyme immunoassay (EIA) the method of choice for detection of certain analytes, such as hormones, normally found in low concentrations?**
- Because of low cross reactivity
 - Because of high specificity
 - Because of high sensitivity
 - Because test systems may be designed as both competitive and noncompetitive assays

Immunology/Apply principles of basic laboratory procedures/Immunoassays/1

- 7. What comprises the indicator system in an indirect ELISA for detecting antibody?**
- Enzyme-conjugated antibody + chromogenic substrate
 - Enzyme conjugated antigen + chromogenic substrate
 - Enzyme + antigen
 - Substrate + antigen

Immunology/Apply principles of basic laboratory procedures/ELISA/1

- 8. What outcome results from improper washing of a tube or well after adding the enzyme-antibody conjugate in an ELISA system?**
- Result will be falsely decreased
 - Result will be falsely increased
 - Result will be unaffected
 - Result is impossible to determine

Immunology/Apply knowledge to identify sources of error/ELISA/3

- 9. What would happen if the color reaction phase is prolonged in one tube or well of an ELISA test?**
- Result will be falsely decreased
 - Result will be falsely increased
 - Result will be unaffected
 - Impossible to determine

Immunology/Apply knowledge to identify sources of error/ELISA/3

- 10. The absorbance of a sample measured by ELISA is greater than the highest standard. What corrective action should be taken?**
- Extrapolate an estimated value from the highest reading
 - Repeat the test using a standard of higher concentration
 - Repeat the assay using one half the volume of the sample
 - Dilute the test sample

Immunology/Evaluate laboratory data to take corrective action according to predetermined criteria/ELISA/3

Answers to Questions 5–10

- 5. C** Crossed lines indicate nonidentity between wells 1 and 2. The antibody from well 1 recognizes a different antigenic determinant than the antibody from well 2.
- 6. C** The sensitivity of EIA methods producing visible color change, and fluorescent and chemiluminescent products approaches nanogram levels of antibody. These methods are easily automated.
- 7. A** The ELISA test measures antibody using immobilized reagent antigen. The antigen is fixed to the walls of a tube or bottom of a microtiter well. Serum is added (and incubated) and the antibody binds, if present. After washing, the antigen-antibody complexes are detected by adding an enzyme labeled anti-immunoglobulin. The unbound enzyme label is removed by washing, and the bound enzyme label is detected by adding chromogenic substrate. The enzyme catalyzes the conversion of substrate to colored product.
- 8. B** If unbound enzyme-conjugated anti-immunoglobulin is not washed away, it will catalyze conversion of substrate to colored product, yielding a falsely elevated result.
- 9. B** If the color reaction is not stopped within the time limits specified by the procedure, the enzyme will continue to act on the substrate, producing a falsely elevated test result.
- 10. D** Usually when a test sample reads at a value above the highest standard in an ELISA test, it is diluted and measured again. In those instances where no additional clinical value can be obtained by dilution, the result may be reported as greater than the highest standard (citing the upper reportable limit of the assay).

- 11. A patient was suspected of having a lymphoproliferative disorder. After several laboratory tests were completed, the patient was found to have an IgM κ paraprotein. In what sequence should the laboratory tests leading to this diagnosis have been performed?**
- Serum protein electrophoresis (SPE) followed by immunofixation electrophoresis (IFE)
 - Immunoglobulin levels followed by SPE
 - Total lymphocyte count followed by immunoglobulin levels
 - Immunoglobulin levels followed by urine protein electrophoresis

Immunology/Evaluate laboratory data to reach conclusions/IFE/3

- 12. An IFE performed on a serum sample showed a narrow dark band in the lanes containing anti- γ and anti- λ . How should this result be interpreted?**
- Abnormally decreased IgG concentration
 - Abnormal test result demonstrating monoclonal IgG λ
 - Normal test result
 - Impossible to determine without densitometric quantitation

Immunology/Evaluate laboratory data to make identifications/IFE/2

- 13. Which type of nephelometry is used to measure immune complex formation almost immediately after reagent has been added?**
- Rate
 - Endpoint
 - Continuous
 - One dimensional

Immunology/Apply principles of basic laboratory procedures/Nephelometry/1

- 14. An immunofluorescence microscopy assay (IFA) was performed, and a significant antibody titer was reported. Positive and negative controls performed as expected. However, the clinical evaluation of the patient was not consistent with a positive finding. What is the most likely explanation of this situation?**
- The clinical condition of the patient changed since the sample was tested
 - The pattern of fluorescence was misinterpreted
 - The control results were misinterpreted
 - The wrong cell line was used for the test

Immunology/Apply principles of basic laboratory procedures/IFA/3

Answers to Questions 11–14

- 11. A** Serum protein electrophoresis should be performed initially to detect the presence of an abnormal immunoglobulin that demonstrates restricted electrophoretic mobility. A patient producing only monoclonal light chains may not show any abnormal serum finding because the light chains may be excreted in the urine. A positive finding for either serum or urine should be followed by IFE on the positive specimen. This is required to confirm the presence of monoclonal immunoglobulin and to identify the heavy and light chain type.
- 12. B** A narrow dark band formed in both the lane containing anti- γ and anti- λ indicates the presence of a monoclonal IgG λ immunoglobulin. A diffuse dark band would indicate a polyclonal increase in IgG that often accompanies chronic inflammatory disorders such as systemic lupus erythematosus (SLE).
- 13. A** Rate nephelometry is used to measure formation of small immune complexes as they are formed under conditions of antibody excess. The rate of increase in photodetector output is measured within seconds or minutes and increases with increasing antigen concentration. Antigen concentration is determined by comparing the rate for the sample to that for standards using an algorithm that compensates for nonlinearity. In endpoint nephelometry, reactions are read after equivalence. Immune complexes are of maximal size but may have a tendency to settle out of solution, thereby decreasing the amount of scatter.
- 14. B** In an IFA, for example, an antinuclear antibody (ANA) test, the fluorescence pattern must be correlated correctly with the specificity of the antibodies. Both pathological and nonpathological antibodies can occur, and antibodies may be detected at a significant titer in a patient whose disease is inactive. Failure to correctly identify subcellular structures may result in misinterpretation of the antibody specificity, or a false positive caused by nonspecific fluorescence.

- 15. What corrective action should be taken when an indeterminate pattern occurs in an indirect IFA?**
- Repeat the test using a larger volume of sample
 - Call the physician
 - Have another medical laboratory scientist read the slide
 - Dilute the sample and retest

Immunology/Evaluate laboratory data to take corrective action according to predetermined criteria/IFA/3

- 16. Which statement best describes passive agglutination reactions used for serodiagnosis?**
- Such agglutination reactions are more rapid because they are a single-step process
 - Reactions require the addition of a second antibody
 - Passive agglutination reactions require biphasic incubation
 - Carrier particles for antigen such as latex particles are used

Immunology/Apply principles of basic laboratory procedures/Agglutination/1

- 17. What has happened in a titer, if tube Nos. 5–7 show a stronger reaction than tube Nos. 1–4?**
- Prozone reaction
 - Postzone reaction
 - Equivalence reaction
 - Poor technique

Immunology/Evaluate data to determine possible inconsistent results/Serological titration/3

- 18. What is the titer in tube No. 8 if tube No. 1 is undiluted and dilutions are doubled?**
- 64
 - 128
 - 256
 - 512

Immunology/Calculate/Serological titration/2

- 19. The directions for a slide agglutination test instruct that after mixing the patient's serum and latex particles, the slide must be rotated for 2 minutes. What would happen if the slide were rotated for 10 minutes?**
- Possible false-positive result
 - Possible false-negative result
 - No effect
 - Depends on the amount of antibody present in the sample

Immunology/Apply principles of basic laboratory procedures/Agglutination/3

- 20. Which outcome indicates a negative result in a complement fixation test?**
- Hemagglutination
 - Absence of hemagglutination
 - Hemolysis
 - Absence of hemolysis

Immunology/Apply principles of basic laboratory procedures/Complement fixation/1

Answers to Questions 15–20

- 15. D** An unexpected pattern may indicate the presence of more than one antibody. Diluting the sample may help to clearly show the antibody specificities, if they are found in different titers. If the pattern is still atypical, a new sample should be collected and the test repeated.
- 16. D** Most agglutination tests used in serology employ passive or indirect agglutination where carrier particles are coated with the antigen. The carrier molecule is of sufficient size so that the reaction of the antigen with antibody results in formation of a complex that is more easily visible.
- 17. A** In tubes Nos. 1–4, insufficient antigen is present to give a visible reaction because excess antibody has saturated all available antigen sites. After dilution of antibody, tubes Nos. 1–4 have the equivalent concentrations of antigen and antibody to allow formation of visible complexes.
- 18. B** The antibody titer is reciprocal of the highest dilution of serum giving a positive reaction. For doubling dilutions, each tube has one half the amount of serum as the previous tube. Because the first tube was undiluted (neat), the dilution in tube No. 8 is $(1/2)^7$ and the titer equals 2^7 or 128.
- 19. A** Failure to follow directions, as in this case where the reaction was allowed to proceed beyond the recommended time, may result in a false-positive reading. Drying on the slide may lead to a possible erroneous positive reading.
- 20. C** In complement fixation, hemolysis indicates a negative test result. The absence of hemolysis indicates that complement was fixed in an antigen–antibody reaction and, therefore, that the specific complement binding antibody was present in the patient's serum. Consequently, it was not available to react in the indicator system.

21. What effect does selecting the wrong gate have on the results when cells are counted by flow cytometry?

- A. No effect
- B. Failure to count the desired cell population
- C. Falsely elevated results
- D. Impossible to determine

Immunology/Apply principles of basic laboratory procedures/Flow cytometry/3

22. Which statement best describes immunophenotyping?

- A. Lineage determination by detecting antigens on the surface of the gated cells using fluorescent antibodies
- B. Identification of cell maturity using antibodies to detect antigens within the nucleus
- C. Identification and sorting of cells by front and side-scatter of light from a laser
- D. Analysis of cells collected by flow cytometry using traditional agglutination reactions

Immunology/Apply principles of basic laboratory procedures/Flow cytometry/1

23. A flow cytometry scattergram of a bone marrow sample shows a dense population of cells located in-between normal lymphoid and normal myeloid cells. What is the most likely explanation?

- A. The sample was improperly collected
- B. An abnormal cell population is present
- C. The laser optics are out of alignment
- D. The cells are most likely not leukocytes

Immunology/Apply principles of basic laboratory procedures/Flow cytometry/3

Answers to Questions 21–23

- 21. B** Gating is the step performed to select the proper cells to be counted. Failure to properly perform this procedure will result in problems in isolating and counting the desired cells. It is impossible to determine if the final result would be falsely elevated or falsely lowered by problems with gating.
- 22. A** *Immunophenotyping* refers to classification of cells (lineage and maturity assignment) using a panel of fluorescent-labeled antibodies directed against specific surface antigens on the cells. Antibodies are referred to by their CD (cluster of differentiation) number. Monoclonal antibodies having a common CD number do not necessarily bind to the same epitope but recognize the same antigen on the cell surface. Reactivity of the selected cells with a panel of antibodies differentiates lymphoid from myeloid cells and identifies the stage of cell maturation.
- 23. B** Lymphoid cells and myeloid cells display in predictable regions of the scatterplot because of their characteristic size and density. Lymphoid cells cause less forward and side scatter from the laser than do myeloid cells. A dense zone of cells in between those regions is caused by the presence of a large number of abnormal cells, usually blasts. The lineage of the cells can be determined by immunophenotyping with a panel of fluorescent-labeled antibodies.

3.3

Infectious Diseases

1. Which serum antibody response usually characterizes the primary (early) stage of syphilis?
 - A. Antibodies against syphilis are undetectable
 - B. Detected 1–3 weeks after appearance of the primary chancre
 - C. Detected in 50% of cases before the primary chancre disappears
 - D. Detected within 2 weeks after infection

Immunology/Correlate laboratory data with physiological processes/Syphilis/Testing/1

2. What substance is detected by the rapid plasma reagin (RPR) and Venereal Disease Research Laboratory (VDRL) tests for syphilis?
 - A. Cardioliipin
 - B. Anticardioliipin antibody
 - C. Anti-*T. pallidum* antibody
 - D. *Treponema pallidum*

Immunology/Apply knowledge of fundamental biological characteristics/Syphilis/Testing/1

3. What type of antigen is used in the RPR card test?
 - A. Live treponemal organisms
 - B. Killed suspension of treponemal organisms
 - C. Cardioliipin
 - D. Tanned sheep cells

Immunology/Apply principles of basic laboratory procedures/Syphilis/Testing/1

4. Which of the following is the most sensitive test to detect congenital syphilis?
 - A. VDRL
 - B. RPR
 - C. Microhemagglutinin test for *T. pallidum* (MHA-TP)
 - D. Polymerase chain reaction (PCR)

Immunology/Apply principles of basic laboratory procedures/Syphilis/Testing/1

5. A biological false-positive reaction is *least* likely with which test for syphilis?
 - A. VDRL
 - B. Fluorescent *T. pallidum* antibody absorption test (FTA-ABS)
 - C. RPR
 - D. All are equally likely to detect a false-positive result

Immunology/Apply principles of basic laboratory procedures/Syphilis/Testing/1

Answers to Questions 1–5

1. **B** During the primary stage of syphilis, about 90% of patients develop antibodies between 1 and 3 weeks after the appearance of the primary chancre.
2. **B** *Reagin* is the name for a nontreponemal antibody that appears in the serum of syphilis-infected persons and is detected by the RPR and VDRL assays. Reagin reacts with cardioliipin, a lipid-rich extract of beef heart and other animal tissues.
3. **C** Cardioliipin is extracted from animal tissues, such as beef hearts, and attached to carbon particles. In the presence of reagin, the particles will agglutinate.
4. **D** The PCR will amplify a very small amount of DNA from *T. pallidum* and allow for detection of the organism in the infant. Antibody tests such as VDRL and RPR may detect maternal antibody only, not indicating if the infant has been infected.
5. **B** The FTA-ABS test is more specific for *T. pallidum* than nontreponemal tests such as the VDRL and RPR and would be least likely to detect a biological false-positive result. The FTA-ABS test uses heat-inactivated serum that has been absorbed with the Reiter strain of *T. pallidum* to remove nonspecific antibodies. Nontreponemal tests have a biological false-positive rate of 1%–10%, depending upon the patient population tested. False-positive findings are caused commonly by infectious mononucleosis (IM), SLE, viral hepatitis, and human immunodeficiency virus (HIV) infection.

- 6.** A 12-year old girl has symptoms of fatigue and a localized lymphadenopathy. Laboratory tests reveal a peripheral blood lymphocytosis, a positive RPR, and a positive spot test for IM. What test should be performed next?
- HIV test by ELISA
 - VDRL
 - Epstein–Barr virus (EBV) specific antigen test
 - Treponema pallidum* particle agglutination (TP-PA) test

Immunology/Correlate laboratory data with physiological processes/Syphilis/Testing/3

- 7.** Which test is most likely to be positive in the tertiary stage of syphilis?
- FTA-ABS
 - RPR
 - VDRL
 - Reagin screen test (RST)

Immunology/Correlate laboratory data with physiological processes/Syphilis/Testing/3

- 8.** What is the most likely interpretation of the following syphilis serological results?

RPR: reactive; VDRL: reactive; MHA-TP: nonreactive

- Neurosyphilis
- Secondary syphilis
- Syphilis that has been successfully treated
- Biological false positive

Immunology/Correlate laboratory data with physiological processes/Syphilis/Testing/2

- 9.** Which specimen is the sample of choice to evaluate latent or tertiary syphilis?
- Serum sample
 - Chancre fluid
 - CSF
 - Joint fluid

Immunology/Correlate laboratory data with physiological processes/Syphilis/Testing/1

- 10.** Interpret the following quantitative RPR test results.

RPR titer: weakly reactive 1:8; reactive 1:8–1:64

- Excess antibody, prozone effect
- Excess antigen, postzone effect
- Equivalence of antigen and antibody
- Impossible to interpret; testing error

Immunology/Correlate laboratory data with physiological processes/Syphilis/Testing/2

Answers to Questions 6–10

- 6. D** The patient's symptoms are nonspecific and could be attributed to many potential causes. However, the patient's age, lymphocytosis, and serological results point to infectious mononucleosis (IM). The rapid spot test for antibodies seen in IM is highly specific. The EBV-specific antigen test is more sensitive but is unnecessary when the spot test is positive. HIV infection is uncommon at this age and is often associated with generalized lymphadenopathy and a normal or reduced total lymphocyte count. IM antibodies are commonly implicated as a cause of biological false-positive nontreponemal tests for syphilis. Therefore, a treponemal test for syphilis should be performed to document this phenomenon in this case.
- 7. A** The FTA-ABS or one of the treponemal tests is more likely to be positive than a nontreponemal test in the tertiary stage of syphilis. In some cases, systemic lesions have subsided by the tertiary stage and the nontreponemal tests become seronegative. Although the FTA-ABS is the most sensitive test for tertiary syphilis, it will be positive in both treated and untreated cases.
- 8. D** A positive reaction with nontreponemal antigen and a negative reaction with a treponemal antigen is most likely caused by a biological false-positive nontreponemal test.
- 9. C** Latent syphilis usually begins after the second year of untreated infection. In some cases, the serological tests become negative. However, if neurosyphilis is present, cerebrospinal fluid serology will be positive and the CSF will display increased protein and pleocytosis characteristic of central nervous system infection.
- 10. A** This patient may be in the secondary stage of syphilis and is producing large amounts of antibody to *T. pallidum* sufficient to cause antibody excess in the test. The test became strongly reactive only after the antibody was diluted.

- 11. Tests to identify infection with HIV fall into which three general classification types of tests?**
- Tissue culture, antigen, and antibody tests
 - Tests for antigens, antibodies, and nucleic acid
 - DNA probe, DNA amplification, and Western blot tests
 - ELISA, Western blot, and Southern blot tests

Immunology/Apply principles of basic laboratory procedures/HIV/Testing/1

- 12. Which tests are considered screening tests for HIV?**
- ELISA, 4th generation, and rapid antibody tests
 - Immunofluorescence, Western blot, radioimmuno-precipitation assay
 - Culture, antigen capture assay, DNA amplification
 - Reverse transcriptase and messenger RNA (mRNA) assay

Immunology/Apply principles of basic laboratory procedures/HIV/Testing/1

- 13. Which tests are considered confirmatory tests for HIV?**
- ELISA and rapid antibody tests
 - Western blot test, HIC-1,2 differentiation assays, and polymerase chain reaction
 - Culture, antigen capture assay, polymerase chain reaction
 - Reverse transcriptase and mRNA assay

Immunology/Apply principles of basic laboratory procedures/HIV/Testing/1

- 14. Which is most likely a positive Western blot result for infection with HIV?**
- Band at p24
 - Band at gp60
 - Bands at p24 and p31
 - Bands at p24 and gp120

Immunology/Evaluate laboratory data to recognize health and disease states/HIV/Western blot/2

- 15. A woman who has had five pregnancies subsequently tests positive for HIV by Western blot. What is the most likely reason for this result?**
- Possible cross-reaction with herpes or EBV antibodies
 - Interference from medication
 - Cross-reaction with HLA antigens in the antigen preparation
 - Possible technical error

Immunology/Evaluate laboratory data to recognize health and disease states/HIV/Western blot/3

- 16. Interpret the following results for HIV infection.**

ELISA: positive; repeat ELISA: negative; Western blot: no bands

- Positive for HIV
- Negative for HIV
- Indeterminate
- Further testing needed

Immunology/Evaluate laboratory data to recognize health and disease states/HIV/Testing/2

Answers to Questions 11–16

- 11. B** Two common methods for detecting antibodies to HIV are the ELISA and Western blot tests. Two common methods for detecting HIV antigens are ELISA and immunofluorescence. Two common methods for detecting HIV genes are the Southern blot test and DNA amplification using the polymerase chain reaction to detect viral nucleic acid in infected lymphocytes.
- 12. A** ELISA, rapid antibody tests, as well as the 4th generation automated antigen/antibody combination assays are screening tests for HIV. The 4th generation assays detect both antigen and antibody.
- 13. B** Western blot, and PCR tests are generally used as confirmatory tests for HIV. An HIV-1,2 differentiation assay is recommended as the confirming procedure following a reactive 4th generation HIV assay. PCR, however, is more often used for early detection of HIV infection, for documenting infant HIV infection, and for following antiviral therapy.
- 14. D** To be considered positive by Western blot testing, bands must be found for at least two of the following three HIV proteins: gp41, p24, and gp120 or 160. The p24 band denotes antibody to a *gag* protein. The gp160 is the precursor protein from which gp120 and gp41 are made; these are *env* proteins.
- 15. C** Multiparous women often have HLA antibodies. The Western blot antigens are derived from HIV grown in human cell lines having HLA antigens. A cross reaction with HLA antigen(s) in the Western blot could have occurred.
- 16. B** These results are not indicative of an HIV infection and may be due to a testing error in the first ELISA assay. Known false-positive ELISA reactions occur in autoimmune diseases, syphilis, alcoholism, and lymphoproliferative diseases. A sample is considered positive for HIV if it is repeatedly positive by ELISA or other screening method and positive by a confirmatory method.

17. Interpret the following results for HIV infection.

HIV 1,2 ELISA: positive; HIV-1 Western blot:
indeterminate; HIV-1 p24 antigen: negative

- A. Positive for antibodies to human immunodeficiency virus, HIV-1
- B. Positive for antibodies to human immunodeficiency virus, HIV-2
- C. Cross reaction; biological false-positive result
- D. Additional testing required

Immunology/Evaluate laboratory data to recognize health and disease states/HIV/Testing/3

18. What is the most likely explanation when antibody tests for HIV are negative but a polymerase chain reaction test performed 1 week later is positive?

- A. Probably not HIV infection
- B. Patient is in the “window phase” before antibody production
- C. Tests were performed incorrectly
- D. Clinical signs may be misinterpreted

Immunology/Correlate laboratory data with physiological processes/HIV/Testing/3

19. What criteria constitute the classification system for HIV infection?

- A. CD4-positive T-cell count and clinical symptoms
- B. Clinical symptoms, condition, duration, and number of positive bands on Western blot
- C. Presence or absence of lymphadenopathy
- D. Positive bands on Western blot and CD8-positive T-cell count

Immunology/Apply knowledge of fundamental biological characteristics/HIV/2

20. What is the main difficulty associated with the development of an HIV vaccine?

- A. The virus has been difficult to culture; antigen extraction and concentration are extremely laborious
- B. Human trials cannot be performed
- C. Different strains of the virus are genetically diverse
- D. Anti-idiotypic antibodies cannot be developed

Immunology/Apply principles of basic immunology/HIV/Vaccines/2

21. Which CD4:CD8 ratio is most likely in a patient with acquired immunodeficiency syndrome (AIDS)?

- A. 2:1
- B. 3:1
- C. 2:3
- D. 1:2

Immunology/Correlate laboratory data with physiological processes/HIV/Testing/2

Answers to Questions 17–21

- 17. D** The indeterminate Western blot and negative p24 antigen assay indicate that HIV-1 infection is unlikely. However, additional testing is required to determine if the patient has antibodies to HIV-2 or if this could be a false-positive ELISA assay.
- 18. B** In early seroconversion, patients may not be making enough antibodies to be detected by antibody tests. The period between infection with HIV and the appearance of detectable antibodies is called the *window phase*. Although this period has been reduced to a few weeks by sensitive enzyme immunoassays, patients at high risk or displaying clinical conditions associated with HIV disease should be tested again after waiting several more weeks.
- 19. A** The classification system for HIV infection is based upon a combination of CD4-positive T-cell count (helper T cells) and various categories of clinical symptoms. Classification is important in determining treatment options and the progression of the disease.
- 20. C** Vaccine development has been difficult primarily because of the genetic diversity among different strains of the virus, and new strains are constantly emerging. HIV-1 can be divided into two main subtypes designated M (for main) and O (for outlier). The M group is further divided into 9 subgroups, designated A–J (there is no E subgroup), based upon differences in the nucleotide sequence of the *gag* gene. Two remaining subtypes are designated N (non M and non O) and P (a subtype related to SIVgor). A vaccine has yet to be developed that is effective for all of the subgroups of HIV-1.
- 21. D** An inverted CD4:CD8 ratio (less than 1.0) is a common finding in an AIDS patient. The Centers for Disease Control and Prevention requires a CD4-positive (helper T) cell count of less than 200/ μ L or 14% in the absence of an AIDS-defining illness (e.g., *Pneumocystis carinii* pneumonia) in the case surveillance definition of AIDS.

22. What is the advantage of 4th-generation rapid HIV tests over earlier rapid HIV tests?

- A. They use recombinant antigens
- B. They detect multiple strains of HIV
- C. They detect p24 antigen
- D. They are quantitative

Immunology/Apply principles of basic laboratory procedures/HIV/Testing/2

23. Which method is used to test for HIV infection in infants who are born to HIV-positive mothers?

- A. ELISA
- B. Western blot test
- C. Polymerase chain reaction
- D. Viral culture

Immunology/Apply principles of special procedures/HIV/1

24. What is the most likely cause when a Western blot or ELISA is positive for all controls and samples?

- A. Improper pipetting
- B. Improper washing
- C. Improper addition of sample
- D. Improper reading

Immunology/Evaluate laboratory data to recognize problems/HIV/Testing/3

25. What constitutes a diagnosis of viral hepatitis?

- A. Abnormal test results for liver enzymes
- B. Clinical signs and symptoms
- C. Positive results for hepatitis markers
- D. All of these options

Immunology/Evaluate laboratory data to recognize health and disease states/Hepatitis/Testing/2

26. Which of the following statements regarding infection with hepatitis D virus is true?

- A. Occurs in patients with HIV infection
- B. Does not progress to chronic hepatitis
- C. Occurs in patients with hepatitis B
- D. Is not spread through blood or sexual contact

Immunology/Apply knowledge of fundamental biological characteristics/Hepatitis/1

27. All of the following hepatitis viruses are spread through blood or blood products *except*:

- A. Hepatitis A
- B. Hepatitis B
- C. Hepatitis C
- D. Hepatitis D

Immunology/Apply knowledge of fundamental biological characteristics/Hepatitis/1

Answers to Questions 22–27

- 22. C** Both 3rd-generation and 4th-generation rapid tests for HIV use recombinant and synthetic HIV antigens conjugated to a solid phase. The multivalent nature of these tests allows for detection of less common subgroups of HIV-1 and simultaneous detection of both HIV-1 and HIV-2. However, the 4th-generation assays also use solid-phase antibodies to p24 antigen to detect its presence. Because p24 antigen appears before antibodies to HIV, 4th-generation tests can detect infection 4–7 days earlier than tests based on antibody detection alone.
- 23. C** ELISA and Western blot primarily reflect the presence of maternal antibody. The PCR uses small amounts of blood and does not rely on the antibody response. PCR amplifies small amounts of viral nucleic acid and can detect less than 200 copies of viral RNA per milliliter of plasma. These qualities make PCR ideal for the testing of infants. Nucleic acid methods for HIV RNA include the Roche Amplicor reverse-transcriptase assay, the branched DNA (bDNA) signal amplification method, and the nucleic acid sequence-based amplification (NASBA) method.
- 24. B** Improper washing may not remove unbound enzyme conjugated anti-human globulin, and every sample may appear positive.
- 25. D** To diagnose a case of hepatitis, the physician must consider clinical signs as well as laboratory tests that measure liver enzymes and hepatitis markers.
- 26. C** Hepatitis D virus is an RNA virus that requires the surface antigen or envelope of the hepatitis B virus for entry into the hepatocyte. Consequently, hepatitis D virus can infect only patients who are coinfecting with hepatitis B.
- 27. A** Hepatitis A is spread through the fecal–oral route and is the cause of infectious hepatitis. Hepatitis A virus has a shorter incubation period (2–7 weeks) than hepatitis B virus (1–6 months). Epidemics of hepatitis A virus can occur, especially when food and water become contaminated with raw sewage. Hepatitis E virus is also spread via the oral–fecal route and, like hepatitis A virus, has a short incubation period.

28. Which hepatitis B marker is the best indicator of early acute infection?

- A. HBsAg
- B. HBeAg
- C. Anti-HBc
- D. Anti-HBs

Immunology/Correlate laboratory data with physiological processes/Hepatitis/Testing/2

29. Which is the first antibody detected in serum after infection with hepatitis B virus (HBV)?

- A. Anti-HBs
- B. Anti-HBc IgM
- C. Anti-HBe
- D. All are detectable at the same time

Immunology/Correlate laboratory data with physiological processes/Hepatitis/Testing/2

30. Which antibody persists in low-level carriers of hepatitis B virus?

- A. IgM anti-HBc
- B. IgG anti-HBc
- C. IgM anti-HBe
- D. IgG anti-HBs

Immunology/Correlate laboratory data with physiological processes/Hepatitis/Testing/2

31. What is the most likely explanation when a patient has clinical signs of viral hepatitis but tests negative for hepatitis A IgM, hepatitis B surface antigen, and hepatitis C Ab?

- A. Tests were performed improperly
- B. The patient does not have hepatitis
- C. The patient may be in the “core window”
- D. Clinical evaluation was performed improperly

Immunology/Correlate laboratory data with physiological processes/Hepatitis/Testing/3

32. Which hepatitis B markers should be performed on blood products?

- A. HBsAg and anti-HBc
- B. Anti-HBs and anti-HBc
- C. HBeAg and HBcAg
- D. Anti-HBs and HBeAg

Immunology/Apply principles of laboratory operations/Hepatitis/Testing/1

33. Which hepatitis antibody confers immunity against reinfection with hepatitis B virus?

- A. Anti-HBc IgM
- B. Anti-HBc IgG
- C. Anti-HBe
- D. Anti-HBs

Immunology/Correlate laboratory data with physiological processes/Hepatitis/Testing/1

Answers to Questions 28–33

- 28. A** Hepatitis B surface antigen (HBsAg) is the first marker to appear in hepatitis B virus infection. It is usually detected within 4 weeks of exposure (prior to the rise in transaminases) and persists for about 3 months after serum enzyme levels return to normal.
- 29. B** Antibody to the hepatitis B core antigen (anti-HBc) is the first detectable hepatitis B antibody. It persists in the serum for 1–2 years postinfection and is found in the serum of asymptomatic carriers of HBV. Because levels of total anti-HBc are high after recovery, IgM anti-HBc is a more useful marker for acute infection. Both anti-HBc and anti-HBs can persist for life, but only anti-HBs is considered protective.
- 30. B** IgG antibodies to the hepatitis B core antigen (anti-HBc) can be detected in carriers who are HBsAg and anti-HBs negative. These persons are presumed infective even though the level of HBsAg is too low to detect. No specific B core IgG test is available, however. This patient would be positive in the anti-B core total antibody assay and negative in the anti-HB core IgM test.
- 31. C** The patient may be in the “core window,” the period of hepatitis B infection when both the surface antigen and surface antibody are undetectable. The IgM anti-hepatitis B core and the anti-hepatitis B core total antibody assays would be the only detectable markers in the serum of a patient in the core window phase of hepatitis B infection.
- 32. A** Blood products are tested for HBsAg, an early indicator of infection, and anti-HBc, a marker that may persist for life. Following recovery from HBV infection, some patients demonstrate negative serology for HBsAg and anti-HBs but are positive for anti-HBc. Such patients are considered infective.
- 33. D** Anti-HBs appears later in infection than anti-HBc and is used as a marker for immunity following infection or vaccination rather than for diagnosis of current infection.

34. Which test, other than serological markers, is most consistently elevated in viral hepatitis?

- A. Antinuclear antibodies
- B. Alanine aminotransferase (ALT)
- C. Absolute lymphocyte count
- D. Lactate dehydrogenase

Immunology/Correlate laboratory data with physiological processes/Hepatitis/Testing/1

35. If only anti-HBs is positive, which of the following can be ruled out?

- A. Hepatitis B virus vaccination
- B. Distant past infection with hepatitis B virus
- C. Hepatitis B immune globulin (HBIG) injection
- D. Chronic hepatitis B virus infection

Immunology/Correlate laboratory data with physiological processes/Hepatitis/Testing/2

36. Interpret the following results for EBV infection: IgG and IgM antibodies to viral capsid antigen (VCA) are positive.

- A. Infection in the past
- B. Infection with a mutual enhancer virus such as HIV
- C. Current infection
- D. Impossible to interpret; need more information

Immunology/Correlate laboratory data with physiological processes/EBV/Testing/3

37. Which statement concerning non-Forsman heterophile antibody is true?

- A. It is not absorbed by guinea pig antigen
- B. It is absorbed by guinea pig antigen
- C. It does not agglutinate horse RBCs
- D. It does not agglutinate sheep RBCs

Immunology/Apply principles of basic laboratory procedures/IM/Testing/1

38. Given a heterophile antibody titer of 224, which of the following results indicate IM?

	Absorption with Guinea Pig Kidney	Absorption with Beef Cells
A.	Two-tube titer reduction	Five-tube titer reduction
B.	No titer reduction	No titer reduction
C.	Five-tube titer reduction	Five-tube titer reduction
D.	Five-tube titer reduction	No titer reduction

Immunology/Evaluate laboratory data to recognize health and disease states/IM/Testing/2

39. Given a heterophile antibody titer of 224, which of the following results indicate serum sickness?

	Absorption with Guinea Pig Kidney	Absorption with Beef Cells
A.	Two-tube titer reduction	Five-tube titer reduction
B.	No titer reduction	No titer reduction
C.	Five-tube titer reduction	Five-tube titer reduction
D.	Five-tube titer reduction	No titer reduction

Immunology/Evaluate laboratory data to recognize health and disease states/Serum sickness/Testing/2

Answers to Questions 34–39

- 34. B** ALT is a liver enzyme and may be increased in hepatic disease. Highest levels occur in acute viral hepatitis, reaching 20–50 times the upper limit of normal.
- 35. D** Persons with chronic HBV infection show a positive test result for anti-HBc (IgG or total) and HBsAg but not anti-HBs. Patients with active chronic hepatitis have not become immune to the virus.
- 36. C** Antibodies to both IgG and IgM VCA are found in a current infection with EBV. The IgG antibody may persist for life, but the IgM anti-VCA disappears within 4 months after the infection resolves.
- 37. A** Non-Forsman antibody is not absorbed by guinea pig antigen. This is one of the principles of the Davidsohn differential test for antibodies to IM. These antibodies are non-Forsman; they are absorbed by sheep, horse, or beef RBCs but not by guinea pig kidney. Therefore, a heterophile titer remaining higher after absorption with guinea pig kidney than with beef RBCs indicates IM.
- 38. A** Antibodies to infectious mononucleosis (non-Forsman antibodies) are not neutralized or absorbed by guinea pig antigen (but are absorbed by beef cell antigen). A positive test is indicated by at least a four-tube reduction in the heterophile titer after absorption with beef cells and no more than a three-tube reduction in titer after absorption with guinea pig kidney.
- 39. C** In serum sickness, antibodies are neutralized by both guinea pig kidney and beef cell antigens, and at least a three-tube (eightfold) reduction in titer should occur after absorption with both.

40. Given a heterophile antibody titer of 224, which of the following results indicate an error in testing?

	Absorption with Guinea Pig Kidney	Absorption with Beef Cells
A.	Two-tube titer reduction	Five-tube titer reduction
B.	No titer reduction	No titer reduction
C.	Five-tube titer reduction	Five-tube titer reduction
D.	Five-tube titer reduction	No titer reduction

Immunology/Evaluate laboratory data to determine possible inconsistent results/IM/Testing/2

41. Blood products are tested for which virus before being transfused to newborns?

- A. EBV
- B. Human T-lymphotropic virus II (HTLV-II)
- C. Cytomegalovirus (CMV)
- D. Hepatitis D virus

Immunology/Apply principles of laboratory operations/Virus testing/1

42. What is the endpoint for the antistreptolysin O (ASO) latex agglutination assay?

- A. Highest serum dilution that shows no agglutination
- B. Highest serum dilution that shows agglutination
- C. Lowest serum dilution that shows agglutination
- D. Lowest serum dilution that shows no agglutination

Immunology/Apply principles of basic laboratory procedures/ASO/Interpretation/1

43. Interpret the following ASO results:

Tube Nos. 1–4 (Todd unit 125): no hemolysis; Tube No. 5 (Todd unit 166): hemolysis

- A. Positive Todd unit 125
- B. Positive Todd unit 166
- C. No antistreptolysin O present
- D. Impossible to interpret

Immunology/Evaluate laboratory data to make identifications/ASO/Interpretation/2

44. Which control shows the correct result for a valid ASO test?

- A. SLO control, no hemolysis
- B. Red cell control, no hemolysis
- C. Positive control, hemolysis in all tubes
- D. Hemolysis in both SLO and red cell control

Immunology/Apply principles of basic laboratory procedures/ASO/Controls/1

Answers to Questions 40–44

40. B An individual with a 56 or higher titer in the presumptive test (significant heterophile antibodies) has either Forssman antibodies, non-Forssman antibodies, or both. A testing error has occurred if no reduction in the titer of antibody against sheep RBCs is observed after absorption because absorption should remove one or both types of sheep RBC agglutinins.
41. C CMV can be life threatening if transmitted to a newborn through a blood product. HTLV-II is a rare virus, which like HIV, is a T-cell tropic RNA retrovirus. The virus has been associated with hairy cell leukemia, but this is not a consistent finding.
42. B The latex test for ASO includes latex particles coated with streptolysin O. Serial dilutions are prepared and the highest dilution showing agglutination is the endpoint.
43. A An ASO titer is expressed in Todd units as the last tube that neutralizes (no visible hemolysis) the streptolysin O (SLO). Most laboratories consider an ASO titer significant if it is 166 Todd units or higher. However, people with a recent history of streptococcal infection may demonstrate an ASO titer of 166 or higher; demonstration of a rise in titer from acute to convalescent serum is required to confirm a current streptococcal infection. ASO is commonly measured using a rapid latex agglutination assay. These tests show agglutination when the ASO concentration is 200 IU/mL or higher.
44. B The red cell control contains no SLO and should show no hemolysis. The SLO control contains no serum and should show complete hemolysis. An ASO titer cannot be determined unless both the RBC and SLO controls demonstrate the expected results.

- 45. A streptozyme test was performed, but the result was negative, even though the patient showed clinical signs of a streptococcal throat infection. What should be done next?**
- Either ASO or anti-deoxyribonuclease B (anti-DNase B) testing
 - Another streptozyme test using diluted serum
 - Antihyaluronidase testing
 - Wait for 3–5 days and repeat the streptozyme test

Immunology/Evaluate laboratory data to recognize health and disease states/ASO/Testing/3

- 46. Rapid assays for influenza that utilize specimens obtained from nasopharyngeal swabs detect:**
- IgM anti-influenza
 - IgA anti-influenza
 - IgA-influenza Ag immune complexes
 - Influenza antigen

Immunology/Apply principles of basic laboratory procedures/Virus testing/2

- 47. How can interfering cold agglutinins be removed from a test sample?**
- Centrifuge the serum and remove the top layer
 - Incubate the clot at 1°C–4°C for several hours, then remove serum
 - Incubate the serum at 56°C in a water bath for 30 minutes
 - Use an anticoagulated sample

Immunology/Apply principles of special procedures/Cold agglutinins/Testing/2

- 48. All tubes (dilutions) except the negative control are positive for cold agglutinins. This indicates:**
- Contaminated red cells
 - A rare antibody against red cell antigens
 - The sample was stored at 4°C prior to separating serum and cells
 - Further serial dilution is necessary

Immunology/Select course of action/Cold agglutinins/Testing/3

- 49. All positive cold agglutinin tubes remain positive after 37°C incubation except the positive control. What is the most likely explanation for this situation?**
- High titer cold agglutinins
 - Contamination of the test system
 - Antibody other than cold agglutinins
 - Faulty water bath

Immunology/Evaluate laboratory data to determine possible inconsistent results/Cold agglutinins/Testing/3

- 50. Which increase in antibody titer (dilution) best indicates an acute infection?**
- From 1:2 to 1:8
 - From 1:4 to 1:16
 - From 1:16 to 1:256
 - From 1:64 to 1:128

Immunology/Correlate laboratory data with physiological processes/Antibody titers/1

Answers to Questions 45–50

- 45. A** A streptozyme test is used for screening and contains several of the antigens associated with streptococcal products. Because some patients produce an antibody response to a limited number of streptococcal products, no single test is sufficiently sensitive to rule out infection. Clinical sensitivity is increased by performing additional tests when initial results are negative. The streptozyme test generally shows more false positives and false negatives than ASO and anti-DNase. A positive test for antihyaluronidase occurs in a smaller number of patients with recent streptococcal infections than ASO and anti-DNase.
- 46. D** The rapid influenza assays are antigen detection methods. They are designed to detect early infection, before antibody is produced.
- 47. B** Cold agglutinins will attach to autologous red cells if incubated at 1°C–4°C. The absorbed serum will be free of cold agglutinins.
- 48. D** Cold agglutinins may be measured in patients who have cold agglutinin disease, a cold autoimmune hemolytic anemia. In such cases, titers can be as high as 10^6 . If all tubes (dilutions) for cold agglutinins are positive, except the negative control, then a high titer of cold agglutinins is present in the sample. Further serial dilutions should be performed.
- 49. C** Cold agglutinins do not remain reactive above 30°C, and agglutination must disperse following incubation at 37°C. The most likely explanation when agglutination remains after 37°C incubation is that a warm alloantibody or autoantibody is present.
- 50. C** A fourfold (2 tube) or greater increase in antibody titer is usually indicative of an acute infection. Although answers A and B show a fourfold rise in titer, answer C shows a 16-fold rise in titer and is the most definitive. In most serological tests, a single high titer is insufficient evidence of acute infection unless specific IgM antibodies are measured because age, individual variation, immunologic status, and history of previous exposure (or vaccination) cause a wide variation in normal serum antibody titers.

51. Which of the following positive antibody tests may be an indication of recent vaccination or early primary infection for rubella in a patient with no clinical symptoms?

- A. Only IgG antibodies positive
- B. Only IgM antibodies positive
- C. Both IgG and IgM antibodies positive
- D. Fourfold rise in titer for IgG antibodies

Immunology/Apply principles of basic laboratory procedures/Rubella/Testing/2

52. Why is laboratory diagnosis difficult in cases of Lyme disease?

- A. Clinical response may not be apparent upon initial infection; IgM antibody may not be detected until 3–6 weeks after the infection
- B. Laboratory tests may be designed to detect whole *Borrelia burgdorferi*, not flagellar antigen found early in infection
- C. Most laboratory tests are technically demanding and lack specificity
- D. Antibodies formed initially to *B. burgdorferi* may cross react in antigen tests for autoimmune diseases

Immunology/Correlate clinical signs with laboratory procedures/Lyme disease/Testing/2

53. Serological tests for which disease may give a false-positive result if the patient has Lyme disease?

- A. AIDS
- B. Syphilis
- C. Cold agglutinins
- D. Hepatitis C

Immunology/Evaluate laboratory data to determine possible inconsistent results/Lyme disease/Testing/3

54. In monitoring an HIV-infected patient, which parameter may be expected to be the most sensitive indicator of the effectiveness of antiretroviral treatment?

- A. HIV antibody titer
- B. CD4:CD8 ratio
- C. HIV viral load
- D. Absolute total T-cell count

Immunology/Correlate clinical and laboratory data/HIV/2

55. A renal transplant recipient is found to have a rising creatinine level and reduced urine output. The physician orders a “Urine PCR” assay. When you call to find out what organism the physician wants to identify, you are told:

- A. Hepatitis C virus
- B. *Legionella pneumophila*
- C. EBV
- D. BK virus

Immunology/Apply knowledge of fundamental biological characteristics/Transplant/Virus/2

56. A newborn is to be tested for a vertically transmitted HIV infection. Which of the following tests is most useful?

- A. HIV PCR
- B. CD4 count
- C. Rapid HIV antibody test
- D. HIV IgM antibody test

Immunology/Select test/Neonatal HIV/2

Answers to Questions 51–56

51. B If only IgM antibodies are positive, this result indicates a recent vaccination or an early primary infection.

52. A Lyme disease is caused by *B. burgdorferi*, a spirochete, and typical clinical symptoms such as rash or erythema chronicum migrans may be lacking in some infected individuals. Additionally, IgM antibody is not detectable by laboratory tests until 3–6 weeks after a tick bite, and IgG antibody develops later.

53. B Lyme disease is caused by a spirochete and may give positive results with some specific treponemal antibody tests for syphilis.

54. C The HIV viral load will rise or fall in response to treatment more quickly than any of the other listed parameters. The absolute CD4 count is also an indicator of treatment effectiveness and is used in resource-poor areas that might not have facilities for molecular testing available. Note that the absolute CD4 count is not one of the choices, however.

55. D BK virus is a polyoma virus that can cause renal and urinary tract infections. The virus is an opportunistic pathogen and has become a well-recognized cause of poor renal function in kidney transplant recipients. Antibody testing is not practical or useful for this infection. The principal diagnostic assays are urinary cytology, and specific BK virus PCR testing in urine and serum. Although *Legionella pneumophila* can be diagnosed through a urinary antigen assay, that organism is not a primary cause of renal insufficiency in transplant patients.

56. A Neonatal HIV diagnosis is performed by screening for the presence of the virus. The current antibody tests are either IgG-specific or an IgG/IgM combination assay. Thus an infant whose mother is HIV positive will also be positive in the HIV antibody assay. Although the CD4 count may be a useful assay to determine disease activity, there are many causes of reduced CD4 numbers and this assay should not be used to diagnose HIV infection.

57. Which of the following methods used for HIV identification is considered a signal amplification technique?

- A. Branched chain DNA analysis
- B. DNA PCR
- C. Reverse transcriptase PCR
- D. Nucleic acid sequence based assay (NASBA)

Immunology/Apply knowledge of special procedures/Molecular/HIV/1

58. Which of the following fungal organisms is best diagnosed by an antibody detection test as opposed to an antibody detection assay?

- A. *Histoplasma*
- B. *Cryptococcus*
- C. *Candida*
- D. *Aspergillus*

Immunology/Apply knowledge of special procedures/Fungal testing/2

59. Your cytology laboratory refers a Papanicolaou smear specimen to you for an assay designed to detect the presence of a virus associated with cervical cancer. You perform:

- A. An ELISA assay for anti-HSV-2 antibodies
- B. A molecular assay for HSV-2
- C. An ELISA assay for HPV antibodies
- D. A molecular assay for HPV

Immunology/Select course of action/Virus testing/Methods/3

60. An immunosuppressed patient has an unexplained anemia. The physician suspects a parvovirus B19 infection. A parvovirus IgM test is negative. The next course of action is to tell the physician:

- A. The patient does not have parvovirus
- B. A convalescent specimen is recommended in 4 weeks to determine if a fourfold rise in titer has occurred
- C. A parvovirus PCR is recommended
- D. That a recent transfusion for the patient's anemia may have resulted in a false-negative assay and the patient should be retested in 4 weeks

Immunology/Select course of action/Virus testing/Parvovirus/3

Answers to Questions 57–60

- 57. A** Branched chain DNA is a signal amplification technique, i.e., if you start with one copy of the gene you finish with one copy. The detection reagent is amplified, increasing the sensitivity of the assay.
- 58. B** The *Cryptococcus* antibody response is not a reliable indicator of a current infection; thus, an antigen assay is normally used to monitor the disease. The antigen assay may be used for serum or spinal fluid and will decline in response to treatment much faster than a traditional antibody test. A urinary antigen test is available for histoplasmosis, and a serum galactomannan assay is available for *Aspergillus*. Those two assays perform better than antibody detection. No antigen test is available for *Candida*, thus antibody is the best serologic procedure for this organism.
- 59. D** Cervical cell atypia and cervical cancer are associated with specific high-risk serotypes of human papilloma virus (HPV) infections. Although HPV antibody assays are available, they are not serotype specific, nor do they relate to disease activity. Thus molecular probe assays are the tests of choice to detect high-risk HPV infection. Although HSV-2 is associated with genital herpesvirus, that virus has not been shown to cause cervical cancer.
- 60. C** A negative IgM assay rarely rules out an infection. While a convalescent specimen may be useful in many cases, in an immunosuppressed patient the convalescent specimen may remain negative in the presence of an infection. Thus a parvovirus PCR test is the preferred choice in this case. A false-negative result could conceivably be caused by multiple whole blood or plasma transfusions, but retesting for antibody a month later would not be beneficial to the patient.

3.4

Autoimmune Diseases

1. What is a general definition for autoimmunity?
 - A. Increase of tolerance to self-antigens
 - B. Loss of tolerance to self-antigens
 - C. Increase in clonal deletion of mutant cells
 - D. Manifestation of immunosuppression

Immunology/Apply knowledge of fundamental biological characteristics/Autoimmunity/Definitions/1

2. An antinuclear antibody test is performed on a specimen from a 55-year-old woman who has unexplained joint pain. The IFA result is a titer of 40 and a homogeneous pattern. The appropriate follow-up for this patient is:
 - A. Anti-DNA assay
 - B. Extractable nuclear antigen (ENA) testing
 - C. Retest ANA in 3–6 months
 - D. CH50 complement assay

Immunology/Correlate laboratory data with physiological processes/IF/2

3. Which disease is likely to show a rim (peripheral) pattern in an immunofluorescence (IF) microscopy test for ANA?
 - A. Mixed connective tissue disease (MCTD)
 - B. Rheumatoid arthritis
 - C. Systemic lupus erythematosus
 - D. Scleroderma

Immunology/Correlate laboratory data with physiological processes/IF/2

4. A patient's specimen is strongly positive in an ANA ELISA. Which of the following would *not* be an appropriate follow up to this result?
 - A. Immunofluorescence test on HEp-2 cells
 - B. Specific ENA ELISA tests
 - C. Specific anti-DNA ELISA
 - D. Rheumatoid factor assay

Immunology/Select tests/ANA Confirmation/2

5. What type of antibodies is represented by the solid or homogeneous pattern in the immunofluorescence test for antinuclear antibodies?
 - A. Antihistone antibodies
 - B. Anticentromere antibodies
 - C. Anti-ENA (anti-Smith and anti-RNP) antibodies
 - D. Anti-RNA antibodies

Immunology/Correlate laboratory data with physiological processes/IF/1

6. What disease is indicated by a high titer of anti-Smith (anti-Smith) antibody?
 - A. Mixed connective tissue disease (MCTD)
 - B. RA
 - C. SLE
 - D. Scleroderma

Immunology/Correlate laboratory data with physiological processes/IF/2

Answers to Questions 1–6

1. B Autoimmunity is a loss of tolerance to self-antigens and the subsequent formation of autoantibodies.
2. C Approximately 25% of women in this age range may have low titer-positive ANA assays with no demonstrable connective tissue disease. A patient with anti-DNA-positive SLE would be expected to have a much higher titer (> 160) in an IFA assay. A similar titer would be expected for an ENA positive specimen, although the pattern would be speckled. Complement testing would not be indicated with this low titer in a 55-year-old female.
3. C The rim or peripheral pattern seen in indirect immunofluorescence techniques is most commonly found in cases of active SLE. The responsible autoantibody is highly correlated to anti-double-stranded DNA (anti-dsDNA).
4. D The ANA ELISA is a screening assay. A positive result may be followed up by more specific antibody ELISA tests or an ANA immunofluorescence test to determine pattern and titer. The ANA ELISA does not screen for rheumatoid factor.
5. A Antihistone antibodies (and also anti-DNA antibodies) cause the solid or homogeneous pattern, which is commonly found in patients with SLE, RA, mixed connective tissue disease, and Sjögren's syndrome. Antibodies to the centromere of chromosomes is a marker for the CREST (calcinosis, Raynaud's phenomenon, esophageal dysfunction, sclerodactyly, and telangiectasia) form of systemic sclerosis.
6. C High titer anti-Smith is indicative of SLE. Anti-Smith is one of two antibodies against saline extractable nuclear antigens, the other being anti-RNP. These antibodies cause a speckled pattern of immunofluorescence.

7. Which disease is *least* likely when a nucleolar pattern occurs in an immunofluorescence test for antinuclear antibodies?
- MCTD
 - Sjögren's syndrome
 - SLE
 - Scleroderma

Immunology/Correlate laboratory data with physiological processes/IF/2

8. What antibodies are represented by the nucleolar pattern in the immunofluorescence test for antinuclear antibodies?
- Antihistone antibodies
 - Anti-dsDNA antibodies
 - Anti-ENA (anti-Sm and anti-RNP) antibodies
 - Anti-RNA antibodies

Immunology/Correlate laboratory data with physiological processes/IF/1

9. Which test would best distinguish between SLE and MCTD?
- Multiplex or ELISA test for anti-SM and anti-RNP
 - Immunofluorescence testing using *Crithidia* as substrate
 - Slide agglutination testing
 - Laboratory tests cannot distinguish between these disorders

Immunology/Evaluate laboratory data to recognize and report the need for additional testing/ Autoimmune/Testing/3

10. An ANA test on HEP-2 cells shows nucleolar staining in interphase cells and dense chromatin staining in mitotic cells. The most likely cause of this staining pattern is:
- Antifibrillar antibody
 - Antiribosomal p antibody
 - A serum with nucleolar and homogeneous patterns
 - Technical artifact

Immunology/Correlate laboratory data with physiological processes/IF/1

11. Which immunofluorescence pattern indicates the need for ENA testing by Ouchterlony immunodiffusion, Multiplex, or ELISA assays?
- Homogeneous or solid
 - Peripheral or rim
 - Speckled
 - Nucleolar

Immunology/Evaluate laboratory data to recognize and report the need for additional testing/ Autoimmune/Testing/3

12. Which of the following is used in rapid slide tests for detection of rheumatoid factors?
- Whole IgM molecules
 - Fc portion of the IgG molecule
 - Fab portion of the IgG molecule
 - Fc portion of the IgM molecule

Immunology/Apply knowledge of fundamental biological characteristics/RA/Testing/1

Answers to Questions 7–12

7. A All of the diseases except MCTD may cause a nucleolar pattern of immunofluorescence. Nucleolar fluorescence is caused by anti-RNA antibodies and is seen in about 50% of patients with scleroderma.
8. D Anti-RNA antibodies are represented by the nucleolar pattern. This pattern may be seen in most systemic autoimmune diseases and is especially common in patients with scleroderma. Anti-RNA and anti-Sm are not usually found in patients with mixed connective tissue disease. This is a syndrome involving aspects of SLE, RA, scleroderma, and polymyositis. The immunofluorescence pattern most often seen in MCTD is the speckled pattern caused by anti-RNP.
9. A The Ouchterlony (double) immunodiffusion assay may be used to identify and differentiate anti-Sm from anti-RNP. Multiplex and ELISA assays, using purified or recombinant antigens, are also available for this testing. Anti-Sm with or without anti-RNP is found in approximately one third of SLE patients. Anti-RNP in the absence of anti-Sm is found in over 95% of MCTD patients.
10. A Antifibrillar antibody has this appearance. Ribosomal p antibody has nucleolar staining and a background homogeneous and cytoplasmic stain. A combination nucleolar/homogeneous specimen will also show homogeneous staining in the interphase cells. This pattern is not seen in typical technical artifacts.
11. C A speckled pattern is often due to the presence of antibodies against the extractable nuclear antigens, such as Sm, RNP, SSA, and SSB. Homogenous and rim patterns suggest antibodies to double-stranded DNA. The homogeneous pattern may also be seen with antibodies to deoxyribonuclear protein, which is not an ENA. Nucleolar patterns often indicate antibodies to RNA or fibrillar.
12. B Rheumatoid factors react with the Fc portion of the IgG molecule and are usually IgM. This is the basis of rapid agglutination tests for RA. Particles of latex or cells are coated with IgG. Addition of serum containing rheumatoid factor results in visible agglutination.

13. Which of the following methods is *least* likely to give a definitive result for the diagnosis of RA?

- A. Nephelometric measurement of anti-IgG
- B. Agglutination testing for rheumatoid factor
- C. Anti CCP
- D. Immunofluorescence testing for antinuclear antibodies

*Immunology/Select routine laboratory procedures/
Autoimmune/RA/Testing/1*

14. Which disease might be indicated by antibodies to smooth muscle?

- A. Atrophic gastritis
- B. Autoimmune hepatitis
- C. Myasthenia gravis
- D. Sjögren's syndrome

*Immunology/Apply knowledge of fundamental
biological characteristics/Autoimmune/Testing/1*

15. Antibodies to thyroid peroxidase can be detected by using agglutination assays. Which of the following diseases may show positive results with this type of assay?

- A. Graves' disease and Hashimoto's thyroiditis
- B. Myasthenia gravis
- C. Granulomatous thyroid disease
- D. Addison's disease

*Immunology/Select routine laboratory procedures/
Autoimmune/Testing/1*

16. What is the main use of laboratory tests to detect antibodies to islet cells and insulin in cases of insulin-dependent diabetes mellitus (IDDM)?

- A. To regulate levels of injected insulin
- B. To diagnose IDDM
- C. To rule out the presence of other autoimmune diseases
- D. To screen susceptible individuals prior to destruction of β cells

*Immunology/Select routine laboratory procedures/
Autoimmune/IDDM/Testing/1*

17. A patient presents with clinical symptoms of celiac disease. Tests for anti-tissue transglutaminase and antigliadin antibodies are negative. Which of the following tests should be ordered?

- A. IgG level
- B. HLA DQ typing
- C. HLA DR typing
- D. IgM level

*Immunology/Select routine laboratory procedures/
Autoimmune/Celiac disease/Testing/2*

Answers to Questions 13–17

13. D Patients with RA often show a homogeneous pattern of fluorescence in tests for antinuclear antibodies. However, this pattern is seen in a wide range of systemic autoimmune diseases and in many normal persons at a titer below 10. The first two methods listed may be used to identify anti-IgG, which is required to establish a diagnosis of RA. Anti CCP is a specific assay for rheumatoid arthritis.

14. B Antibodies to smooth muscle are found in the serum of up to 70% of patients with active chronic hepatitis and up to 50% of patients with primary biliary cirrhosis.

15. A Antibodies to thyroid peroxidase may be detected in both Graves' disease (hyperthyroidism) and Hashimoto's thyroiditis (hypothyroidism). If a positive result is found to thyroid peroxidase, thyroxine levels can be measured to distinguish between the two diseases.

16. D Fasting hyperglycemia is the primary finding used to diagnose IDDM. For individuals with an inherited susceptibility to the development of IDDM, laboratory tests for the detection of antibodies to islet cells and insulin may help to initiate early treatment before complete destruction of β cells.

17. B While antibodies to tissue transglutaminase and gliadin are often found in celiac disease, their combined sensitivity is less than 100%. Celiac disease is almost exclusively associated with the presence of HLA DQ2 and/or HLA DQ8. These HLA genes are not diagnostic of celiac disease, but provide a testing alternative in antibody-negative individuals who meet the clinical diagnostic criteria for celiac disease.

- 18.** A specimen appears to have a perinuclear staining pattern in an antineutrophil cytoplasmic antibody (ANCA) immunofluorescent assay using ethanol-fixed neutrophils, suggesting the possibility of a pANCA. On which of the following substrates would this specimen display cytoplasmic speckling?
- A. Formalin-fixed neutrophils
 - B. Unfixed neutrophils
 - C. HEp-2 cells
 - D. Rabbit kidney tissue

*Immunology/Select routine laboratory procedures/
Autoimmune/ANCA/Testing/2*

Answer to Question 18

- 18. A** Antibodies to neutrophil cytoplasmic antigen demonstrating a perinuclear pattern of fluorescence indicate a diagnosis of vasculitis. However, atypical ANCAs and ANAs also demonstrate a perinuclear staining pattern on ethanol-fixed neutrophils. To differentiate these from pANCA, specimens appearing as a pANCA on ethanol-fixed cells are tested on formalin-fixed neutrophils. The myeloperoxidase containing granules that coalesce around the nuclear membrane during ethanol fixation will remain in the cytoplasm during formalin fixation. Thus, pANCA will have a cytoplasmic (cANCA) pattern on a formalin-fixed slide, but ANAs will retain a perinuclear pattern and the fluorescence will be diminished.

3.5

Hypersensitivity

1. Which of the following is a description of a type I hypersensitivity reaction?

- A. Ragweed antigen cross links with IgE on the surface of mast cells, causing release of preformed mediators and resulting in symptoms of an allergic reaction
- B. Anti-Fy^a from a pregnant woman crosses the placenta and attaches to the Fy^a antigen-positive red cells of the fetus, destroying the red cells
- C. Immune complex deposition occurs on the glomerular basement membrane of the kidney, leading to renal failure
- D. Exposure to poison ivy causes sensitized T cells to release lymphokines that cause a localized inflammatory reaction

Immunology/Apply knowledge of fundamental biological characteristics/Hypersensitivity/2

2. Why is skin testing the most widely used method to test for a type I hypersensitivity reaction?

- A. It causes less trauma and is more cost effective than other methods
- B. It has greater sensitivity than in vitro measurements
- C. It is more likely to be positive for IgE-specific allergens than other methods
- D. It may be used to predict the development of further allergen sensitivity

Immunology/Apply principles of basic laboratory procedures/Hypersensitivity/Testing/1

3. Which in vitro test measures IgE levels against a specific allergen?

- A. Histamine release assay
- B. Radioimmunosorbent test (RIST)
- C. Fluorescent allergosorbent test (FAST)
- D. Precipitin radioimmunosorbent test (PRIST)

Immunology/Apply principles of basic laboratory procedures/Hypersensitivity/IgE testing/1

4. A patient who is blood group O is accidentally transfused with group A blood and develops a reaction during the transfusion. What antibody is involved in this type II reaction?

- A. IgM
- B. IgE
- C. IgG and IgE
- D. IgG

Immunology/Apply principles of basic laboratory procedures/Hypersensitivity/Testing/1

Answers to Questions 1–4

- 1. A Type I immediate hypersensitivity (anaphylactic) responses are characterized by IgE molecules binding to mast cells via the Fc receptor. Cross linking of surface IgE caused by binding of allergens causes the mast cell to degranulate, releasing histamine and other chemical mediators of allergy. Answer B describes a type II reaction; C describes a type III reaction; and D describes a type IV reaction.
- 2. B Skin testing is considered much more sensitive than in vitro tests that measure either total or antigen-specific IgE.
- 3. C The FAST is a fluorescent assay that measures specific IgE; the RIST and PRIST tests are radioimmunoassays that measure total IgE. The FAST procedure has replaced the RAST, or radioallergosorbent assay. The histamine release assay measures the amount of histamine. Allergen-specific IgE assays are available based upon solid-phase enzyme immunoassay. The allergen is covalently bound to a cellulose solid phase and reacts with specific IgE in the serum. After washing, enzyme (β -galactosidase)-labeled monoclonal anti-IgE is added. The unbound antibody conjugate is washed away and fluorogenic substrate (4-methylumbelliferyl- β -D-galactose) is added. Fluorescence is directly proportional to specific IgE.
- 4. A IgG and IgM are the antibodies involved in a type II cytotoxic reaction. Naturally occurring anti-A in the form of IgM is present in the blood of a group O individual and would cause an immediate transfusion reaction. Cell destruction occurs when antibodies bind to cells causing destruction via complement activation, thereby triggering intravascular hemolysis.

5. Which test would measure the coating of red cells by antibody as occurs in hemolytic transfusion reactions?

- A. Indirect antiglobulin test (IAT)
- B. Direct antiglobulin test (DAT)
- C. ELISA
- D. Hemagglutination

Immunology/Apply principles of basic laboratory procedures/Hemolytic reaction/1

6. Which test detects antibodies that have attached to tissues, resulting in a type-II cytotoxic reaction?

- A. Migration inhibition factor assay (MIF)
- B. Direct immunofluorescence (IF)
- C. Immunofixation electrophoresis (IFE)
- D. Hemagglutination

Immunology/Apply principles of basic laboratory procedures/Hemolytic reactions/1

7. Which of the following conditions will most likely result in a false-negative DAT test?

- A. Insufficient washing of RBCs
- B. Use of heavy chain-specific polyclonal anti-human Ig
- C. Use of excessive centrifugal force
- D. Use of a sample obtained by finger puncture

Immunology/Apply knowledge to identify sources of error/Hemolytic reactions/3

8. Which of the following tests is used to detect circulating immune complexes in the serum of some patients with systemic autoimmune diseases such as rheumatoid arthritis?

- A. Direct immunofluorescence
- B. Enzyme immunoassay
- C. Assay of cryoglobulins
- D. Indirect antiglobulin test

Immunology/Apply knowledge of fundamental biological characteristics/Hypersensitivity/1

9. All of the following tests may be abnormal in a type III immune complex reaction *except*:

- A. C1q-binding assay by ELISA
- B. Raji cell assay
- C. CH₅₀ level
- D. Mitogen response

Immunology/Apply principles of special laboratory procedures/Hypersensitivity/Testing/1

10. What immune elements are involved in a positive skin test for tuberculosis?

- A. IgE antibodies
- B. T cells and macrophages
- C. NK cells and IgG antibody
- D. B cells and IgM antibody

Immunology/Apply knowledge of fundamental biological characteristics/Hypersensitivity/1

Answers to Questions 5–10

- 5. B** The DAT test measures antibody that has already coated RBCs in vivo. Direct antiglobulin and direct immunofluorescence tests use anti-immunoglobulin to detect antibody-sensitized cells.
- 6. B** The direct IF test detects the presence of antibody that may cause a type II cytotoxic reaction. For example, renal biopsies from patients with Goodpasture's syndrome exhibit a smooth pattern of fluorescence along the basement membrane after reaction with fluorescein isothiocyanate (FITC) conjugated anti-immunoglobulin. The reaction detects antibodies against the basement membrane of the glomeruli.
- 7. A** Insufficient washing can cause incomplete removal of excess or unbound immunoglobulins and other proteins, which may neutralize the antiglobulin reagent.
- 8. C** Most autoimmune diseases involve the formation of antigen-antibody complexes that deposit in the tissues, causing local inflammation and necrosis induced by complement activation, phagocytosis, WBC infiltration, and lysosomal damage. Some patients make monoclonal or polyclonal antibodies with rheumatoid factor activity that bind to serum immunoglobulins, forming aggregates that are insoluble at 4°C. These circulating immune complexes are detected by allowing a blood sample to clot at 37°C, transferring the serum to a sedimentation rate tube, and then incubating the serum at 4°C for 3 days.
- 9. D** Mitogen stimulation is used to measure T-cell, B-cell, and null-cell responsiveness, which is important in patients displaying anergy and other signs of immunodeficiency. The C1q assay and the Raji cell assays detect circulating immune complexes that are present during a type III reaction. The CH₅₀ level is usually decreased owing to complement activation by the immune complexes. Raji cells are derived from a malignant B-cell line that demonstrates C3 receptors but no surface membrane immunoglobulin. Immune complexes that have fixed complement will bind to Raji cells and can be identified using radiolabeled or enzyme labeled anti-immunoglobulin. More recently, a C3 binding ELISA assay has replaced the Raji cell procedure.
- 10. B** T cells and macrophages are the immune elements primarily responsible for the clinical manifestations of a positive tuberculosis test. Reactions usually take 72 hours to reach peak development and are characteristic of localized type IV cell-mediated hypersensitivity. The skin reaction is characterized by a lesion containing a mononuclear cell infiltrate.

- 11.** A patient receives a transfusion of packed red cells and fresh frozen plasma and develops an anaphylactic, nonhemolytic reaction. She reports receiving a transfusion 20 years earlier. She had no reaction to the previous transfusion, but she did feel “poorly” a few weeks later. Which of the following transfused substances most likely elicited the reaction?
- A. IgA
 - B. Group A antigen
 - C. Rho (D) antigen
 - D. An antigen belonging to the Duffy system

Immunology/Apply knowledge of fundamental biological characteristics/Immune deficiency/Hypersensitivity/3

- 12.** A patient deficient in the C3 complement component would be expected to mount a normal:
- A. Type I and IV hypersensitivity response
 - B. Type II and IV hypersensitivity response
 - C. Type I and III hypersensitivity response
 - D. Type II and III hypersensitivity response

Immunology/Apply knowledge of fundamental biological characteristics/Immune deficiency/Hypersensitivity/2

Answers to Questions 11–12

- 11. A** The fact that this is a nonhemolytic reaction suggests that a non–red cell antigen may be involved. Selective IgA deficiency occurs in approximately 1 in 700 individuals and is often asymptomatic. Individuals deficient in IgA may make an antibody against the α heavy chain if they are exposed to IgA via a transfusion. This antibody may lead to a serum sickness reaction if the IgA is still present after antibody formation. This could explain the “poor feeling” the patient had after the initial transfusion. A subsequent transfusion may lead to an Arthus reaction if IgG anti-IgA is present or an anaphylactic reaction if IgE anti-IgA is present.
- 12. A** Complement is involved in types II and III hypersensitivity; thus an individual deficient in C3 will be deficient in those responses. The complement deficiency should have no effect on IgE (type I) or cell-mediated (type IV) hypersensitivities.

3.6

Immunoglobulins, Complement, and Cellular Testing

1. Which of the following symptoms in a young child may indicate an immunodeficiency syndrome?

- A. Anaphylactic reactions
- B. Severe rashes and myalgia
- C. Recurrent bacterial, fungal, and viral infections
- D. Weight loss, rapid heartbeat, breathlessness

Immunology/Apply knowledge of fundamental biological characteristics/T cell/Testing/1

2. What screening test should be performed first in a young patient suspected of having an immune dysfunction disorder?

- A. Complete blood count (CBC) and white cell differential
- B. Chemotaxis assay
- C. Complement levels
- D. Bone marrow biopsy

Immunology/Apply knowledge of fundamental biological characteristics/Select tests/3

3. Which test should be performed when a patient has a reaction to transfused plasma products?

- A. Immunoglobulin levels
- B. T-cell count
- C. Hemoglobin levels
- D. Red cell enzymes

Immunology/Evaluate laboratory and clinical data to specify additional tests/Select tests/3

4. What is the “M” component in monoclonal gammopathies?

- A. IgM produced in excess
- B. μ Heavy chain produced in excess
- C. Malignant proliferation of B cells
- D. Monoclonal antibody or cell line

Immunology/Apply knowledge of fundamental biological characteristics/Immunoglobulins/Testing/1

Answers to Questions 1–4

- 1. C** An immunodeficiency syndrome should be considered in a young child who has a history of recurrent bacterial, fungal, and viral infections manifested after the disappearance of maternal IgG. Immunodeficiency disorders may involve deficiencies in production and/or function of lymphocytes and phagocytic cells or a deficiency in production of a complement factor. Choice of laboratory tests is based upon the patient’s clinical presentation, age, and history.
- 2. A** The first screening tests performed in the initial evaluation of a young patient who is suspected of having an immune dysfunction are the CBC and differential. White blood cells that are decreased in number or abnormal in appearance may indicate further testing.
- 3. A** A reaction to plasma products may be found in an IgA-deficient person who has formed anti-IgA antibodies. Immunoglobulin levels would aid in this determination. Selective IgA deficiency is the most common immunodeficiency disease and is characterized by serum IgA levels below 5 mg/dL. IgA is usually absent from secretions, but the B-cell count is usually normal.
- 4. D** The “M” component refers to any monoclonal protein or cell line produced in a monoclonal gammopathy such as multiple myeloma.

5. A child suspected of having an inherited humoral immunodeficiency disease is given diphtheria/tetanus vaccine. Two weeks after the immunization, his level of antibody to the specific antigens is measured. Which result is expected for this patient if he/she indeed has a humoral deficiency?
- Increased levels of specific antibody
 - No change in the level of specific antibody
 - An increase in IgG-specific antibody but not IgM-specific antibody
 - Increased levels of nonspecific antibody

*Immunology/Evaluate laboratory data/
Immunoglobulins/Testing/2*

6. Which disease may be expected to show an IgM spike on an electrophoretic pattern?
- Hypogammaglobulinemia
 - Multicystic kidney disease
 - Waldenström's macroglobulinemia
 - Wiskott–Aldrich syndrome

*Immunology/Evaluate laboratory data to make
identifications/Immunoglobulins/Testing/2*

7. In testing for DiGeorge's syndrome, what type of laboratory analysis would be most helpful in determining the number of mature T cells?
- Complete blood count
 - Nitroblue tetrazolium (NBT) test
 - T-cell enzyme assays
 - Flow cytometry

*Immunology/Evaluate laboratory data to make
identifications/T cells/Testing/2*

8. Interpret the following description of an immunofixation electrophoresis assay of urine. Dense wide bands in both the κ and λ lanes. No bands present in the heavy-chain lanes.
- Normal
 - Light chain disease
 - Increased polyclonal Fab fragments
 - Multiple myeloma

*Immunology/Evaluate laboratory data to make
identifications/Immunoglobulins/Testing/2*

9. Free monoclonal light chains are often present in the serum of multiple myeloma patients, and may be useful for disease monitoring. Which of the following assays would be recommended to detect the presence of serum-free light chains?
- Serum protein electrophoresis
 - Urine immunofixation
 - Nephelometry
 - ELISA

*Immunology/Evaluate laboratory and clinical data to
specify additional tests/Testing/2*

Answers to Questions 5–9

5. B In an immunodeficient patient, the expected levels of specific antibody to the antigens in the vaccine would be decreased or not present. This response provides evidence of deficient antibody production.
6. C Waldenström's macroglobulinemia is a malignancy of plasmacytoid lymphocytes involving both the bone marrow and lymph nodes. The malignant cells secrete monoclonal IgM and are in transition from B cells to plasma cells. In contrast to multiple myeloma, osteolytic bone lesions are not found.
7. D DiGeorge's syndrome is caused by a developmental failure or hypoplasia of the thymus, and results in a deficiency of T lymphocytes and cell-mediated immune function. The T-cell count is low, but the level of immunoglobulins is usually normal. Flow cytometry is most helpful in determining numbers and subpopulations of T cells.
8. C Heavy wide bands seen with both anti- κ and anti- λ antisera indicate excessive light-chain excretion. Light-chain disease would show a heavy restricted band for one of the light-chain reactions, but not both. The finding of excess λ and κ chains indicates a polyclonal gammopathy with increased immunoglobulin turnover and excretion of the light chains as Fab fragments.
9. C Serum-free light chains are a sensitive indicator of a monoclonal gammopathy. They are often not present in sufficient quantity to show a band on a protein electrophoresis gel. Detecting light chains in the urine is not an indicator of what the serum levels may be. Serum immunoglobulin heavy and light chains are most commonly measured by rate or endpoint nephelometry. ELISA assays are most often used to measure specific antibody levels, not to quantitate immunoglobulin heavy- or light-chain isotypes.

- 10. What is measured in the CH_{50} assay?**
- RBC quantity needed to agglutinate 50% of antibody
 - Complement needed to lyse 50% of RBCs
 - Complement needed to lyse 50% of antibody-sensitized RBCs
 - Antibody and complement needed to sensitize 50% of RBCs

Immunology/Apply principles of basic laboratory procedures/Complement/Testing/1

- 11. What type of disorders would show a decrease in C3, C4, and CH_{50} ?**
- Autoimmune disorders such as SLE and RA
 - Immunodeficiency disorders such as common variable immunodeficiency
 - Tumors
 - Bacterial, viral, fungal, or parasitic infections

Immunology/Evaluate laboratory data to make identifications/Complement/Testing/2

- 12. All of the following tests measure phagocyte function *except*:**
- Leukocyte adhesion molecule analysis
 - Di Hydro rhodamine reduction assay
 - NBT test
 - IL-2 (interleukin-2) assay

Immunology/Apply principles of basic laboratory procedures/Phagocytes/Testing/1

Answers to Questions 10–12

- 10. C** The CH_{50} is the amount of complement needed to lyse 50% of standardized hemolysin-sensitized sheep RBCs. It is expressed as the reciprocal of the serum dilution resulting in 50% hemolysis. Low levels are associated with deficiency of some complement components and active systemic autoimmune diseases in which complement is being consumed.
- 11. A** The pattern of decreased C3, C4, and CH_{50} indicates classic pathway activation. This results in consumption of complement and is associated with SLE, serum sickness, subacute bacterial endocarditis, and other immune complex diseases. The inflammatory response seen in malignancy and acute infections gives rise to an increase in complement components. Immunodeficiency caused by an inherited deficiency in complement constitutes only about 1% of immunodeficiency diseases. Such disorders reduce the CH_{50} but involve a deficient serum level of only one complement factor.
- 12. D** The Di-hydro rhodamine reduction assay and NBT tests are used to diagnose chronic granulomatous disease, an inherited disorder in which phagocytic cells fail to kill microorganisms owing to a defect in peroxide production (respiratory burst). Leukocyte adhesion deficiency is associated with a defect in the production of integrin molecules on the surface of WBCs and their granules. IL-2 is a cytokine produced by activated T_H and B cells. It causes B-cell proliferation and increased production of antibody, interferon, and other cytokines. IL-2 can be measured by EIA and is used to detect transplant rejection, which is associated with an increase in the serum and urine levels.

Tumor Testing and Transplantation

1. A patient had surgery for colorectal cancer, after which he received chemotherapy for 6 months. The test for carcinoembryonic antigen (CEA) was normal at this time. One year later, the bimonthly CEA was elevated (above 10 ng/mL). An examination and biopsy revealed the recurrence of a small tumor. What was the value of the results provided by the CEA test in this clinical situation?

- A. Diagnostic information
- B. Information for further treatment
- C. Information on the immunologic response of the patient
- D. No useful clinical information in this case

Immunology/Apply principles of basic laboratory procedures/Tumors/Testing/1

2. A carbohydrate antigen 125 assay (CA-125) was performed on a woman with ovarian cancer. After treatment, the levels fell significantly. An examination performed later revealed the recurrence of the tumor, but the CA 125 levels remained low. How can this finding be explained?

- A. Test error
- B. CA-125 was the wrong laboratory test; α -fetoprotein (AFP) is a better test to monitor ovarian cancer
- C. CA-125 may not be sensitive enough when used alone to monitor tumor development
- D. CA-125 is not specific enough to detect only one type of tumor

Immunology/Apply principles of basic laboratory procedures/Tumors/Testing/3

3. What is the correct procedure upon receipt of a test request for human chorionic gonadotropin (hCG) on the serum from a 60-year-old man?

- A. Return the request; hCG is not performed on men
- B. Perform a qualitative hCG test to see if hCG is present
- C. Perform the test; hCG may be increased in testicular tumors
- D. Perform the test but use different standards and controls

Immunology/Correlate laboratory data with physiological processes/Tumors/HCG/3

Answers to Questions 1–3

1. B CEA is a glycoprotein that is elevated in about 60% of patients with colorectal cancer and one third or more patients with pulmonary, gastric, and pancreatic cancers. CEA may be positive in smokers, patients with cirrhosis, Crohn's disease, and other nonmalignant conditions. Because sensitivity for malignant disease is low, CEA is not recommended for use as a diagnostic test. However, an elevated CEA after treatment is evidence of tumor recurrence and the need for second-look surgery.
2. C CA-125 is a tumor associated carbohydrate antigen that is elevated in 70%–80% of patients with ovarian cancer and about 20% of patients with pancreatic cancer. While an increase in CA-125 may indicate recurrent or progressive disease, failure to do so does not necessarily indicate the absence of tumor growth.
3. C hCG is normally tested for in pregnancy; it is increased in approximately 60% of patients with testicular tumors and a lower percentage of those with ovarian, GI, breast, and pulmonary tumors. Malignant cells secreting hCG may produce only the β -subunit; therefore, qualitative and quantitative tests that detect only intact hormone may not be appropriate.

4. Would an hCG test using a monoclonal antibody against the β -subunit of hCG likely be affected by an increased level of follicle-stimulating hormone (FSH)?

- A. Yes, the β -subunit of FSH is identical to that of hCG
- B. No, the test would be specific for the β -subunit of hCG
- C. Yes, a cross reaction would occur because of structural similarities
- D. No, the structure of FSH and hCG are not at all similar

Immunology/Evaluate laboratory data to check for sources of error/hCG/Testing/3

5. Which of the following substances, sometimes used as a tumor marker, is increased two- or threefold in a normal pregnancy?

- A. Alkaline phosphatase (ALP)
- B. Calcitonin
- C. Adrenocorticotrophic hormone (ACTH)
- D. Neuron-specific enolase

Immunology/Tumor markers/Testing/1

6. What is an advantage of performing a prostate-specific antigen (PSA) test for prostate cancer?

- A. PSA is stable in serum and not affected by a digital-rectal examination
- B. PSA is increased only in prostatic malignancy
- C. A normal serum level rules out malignant prostatic disease
- D. The percentage of free PSA is elevated in persons with malignant disease

Immunology/Correlate laboratory data with physiological processes/Tumors/PSA/1

7. Which method is the most sensitive for quantitation of AFP?

- A. Double immunodiffusion
- B. Electrophoresis
- C. Enzyme immunoassay
- D. Particle agglutination

Immunology/Select appropriate method/AFP/1

Answers to Questions 4–7

- 4. B** Luteinizing hormone, FSH, and hCG share a common α -subunit but have different β subunits. A test for hCG using a monoclonal antibody would be specific for hCG provided that the antibody was directed against an antigenic determinant on the carboxy terminal end of the β subunit.
- 5. A** Isoenzymes of ALP are sometimes used as tumor markers but have a low specificity because they are also increased in nonmalignant diseases. These include the placental-like (heat-stable) ALP isoenzymes, which are found (infrequently) in some malignancies such as cancer of the lung; bone-derived ALP, which is a marker for metastatic bone cancer; and the fast-migrating liver isoenzyme, which is a marker for metastatic liver cancer. ACTH is secreted as an ectopic hormone in some patients with cancer of the lung. Calcitonin is a hormone produced by the medulla of the thyroid and is increased in the serum of patients with medullary thyroid carcinoma. Neuron-specific enolase is an enzyme that is used as a tumor marker primarily for neuroblastoma.
- 6. A** PSA is a glycoprotein with protease activity that is specific for the prostate gland. High levels may be caused by prostate malignancy, benign prostatic hypertrophy, or prostatitis, but PSA is not increased by physical examination of the prostate. PSA has a sensitivity of 80% and a specificity of about 75% for prostate cancer. The sensitivity is sufficiently high to warrant its use as a screening test, but sensitivity for stage A cancer is below 60%. Most of the serum PSA is bound to protease inhibitors such as α_1 -antitrypsin and α_1 -antichymotrypsin. Patients with borderline PSA levels (4–10 ng/mL) and a low percentage of free PSA are more likely to have cancer of the prostate than patients with a normal percentage of free PSA.
- 7. C** AFP is a glycoprotein that is produced in about 80%–90% of patients with hepatoma and in a lower percentage of patients with other tumors, including retinoblastoma, breast, uterine, and pancreatic cancer. The upper reference limit for serum is only 10 ng/mL, which requires a sensitive method of assay such as EIA. The high analytical sensitivity of immunoassays permits detection of reduced AFP levels in maternal serum associated with Down syndrome, as well as elevated levels associated with spina bifida.

8. How is HLA typing used in the investigation of genetic diseases?

- A. For prediction of the severity of the disease
- B. For genetic linkage studies
- C. For direct diagnosis of disease
- D. Is not useful in this situation

Immunology/Correlate clinical and laboratory data/HLA typing/1

9. Select the best donor for a man, blood type AB, in need of a kidney transplant.

- A. His brother, type AB, HLA matched for class II antigens
- B. His mother, type B, HLA matched for class I antigens
- C. His cousin, type O, HLA matched for major class II antigens
- D. Cadaver donor, type O, HLA matched for some class I and II antigens

Immunology/Correlate data with other laboratory data to assess test results/Transplantation/Testing/3

10. Interpret the following microcytotoxicity results:

A9 and B12 cells damaged; A1 and Aw19 cells intact.

- A. Positive for A1 and Aw19; negative for A9 and B12
- B. Negative for A1 and Aw19; positive for A9 and B12
- C. Error in test system; retest
- D. Impossible to determine

Immunology/Evaluate laboratory data to make identifications/Transplantation/Testing/2

11. Which method, classically used for HLA-D typing, is often used to determine the compatibility between a living organ donor and recipient?

- A. Flow cytometry
- B. Mixed lymphocyte culture (MLC)
- C. Primed lymphocyte test (PLT)
- D. Restriction fragment length polymorphism (RFLP)

Immunology/Apply principles of special procedures/Transplantation/HLA typing/1

12. SITUATION: Cells type negative for all HLA antigens in a complement-dependent cytotoxicity assay. What is the most likely cause?

- A. Too much supravital dye was added
- B. Rabbit complement is inactivated
- C. All leukocytes are dead
- D. Antisera is too concentrated

Immunology/Evaluate laboratory data to check for sources of error/HLA typing/3

Answers to Questions 8–12

- 8. B** HLA typing is useful in predicting some genetic diseases and for genetic counseling because certain HLA types show strong linkage to some diseases. HLA typing is not specifically used to diagnose a disease or assess its severity. In linkage studies, a disease gene can be predicted because it is located next to the locus of a normal gene with which it segregates. For example, the relative risk of developing ankylosing spondylitis is 87% in persons who are positive for HLA-B27. Analysis of family pedigrees for the linkage marker and disease can be used to determine the probability that a family member will inherit the disease gene.
- 9. A** A twin or sibling donor of the same blood type and HLA matched for class II antigens is the best donor in this situation. Class II antigens (HLA-D, HLA-DR, DQ, and DP) determine the ability of the transplant recipient to recognize the graft. The HLA genes are located close together on chromosome 6, and crossover between HLA genes is rare. Siblings with closely matched class II antigens most likely inherited the same class I genes. The probability of siblings inheriting the same HLA haplotypes from both parents is 1:4.
- 10. B** The microcytotoxicity test is based upon the reaction of specific antisera and HLA antigens on test cells. Cells damaged by the binding of antibody and complement are detected with a supravital dye such as eosin.
- 11. B** Flow cytometry can be used in transplantation to type serologically defined HLA antigens. The one-way mixed lymphocyte reaction is used to identify HLA-D antigens on the donor's lymphocytes and is used for cross matching living donors with transplant recipients. The assay is time consuming and would not be used as part of a workup for a cadaver donor transplant. HLA-D incompatibility is associated with the recognition phase of allograft rejection. The primed lymphocyte test is used to identify HLA-DP antigens.
- 12. B** Inactive rabbit complement may not become fixed to antibodies that have bound test leukocytes; therefore, no lysis of cells will occur. When the supravital dye is added, all cells will appear negative (exclude the dye) for all HLAs.

13. What method may be used for tissue typing instead of serological HLA typing?

- A. PCR
- B. Southern blotting
- C. RFLP
- D. All of these options

*Immunology/Apply principles of special procedures/
Transplantation/HLA typing/1*

Answer to Question 13

- 13. D** PCR, Southern blotting, and testing for RFLPs may all be used to identify HLA genes. Many laboratories use PCR technology for the routine determination of HLA type.

Immunology Problem Solving

1. Which of the following serial dilutions contains an incorrect factor?

- A. 1:4, 1:8, 1:16
- B. 1:1, 1:2, 1:4
- C. 1:5, 1:15, 1:45
- D. 1:2, 1:6, 1:12

Immunology/Apply knowledge to recognize sources of error/Serological dilutions/3

2. A patient was tested for syphilis by the RPR method and was reactive. An FTA-ABS test was performed and the result was negative. Subsequent testing showed the patient to have a high titer of anticardiolipin antibodies (ACAs) by the ELISA method. Which routine laboratory test is most likely to be abnormal for this patient?

- A. Activated partial thromboplastin time (APTT)
- B. Antismooth muscle antibodies
- C. Aspartate aminotransferase (AST)
- D. C3 assay by immunonephelometry

Immunology/Apply knowledge to recognize sources of error/Anticardiolipin/3

3. Inflammation involves a variety of biochemical and cellular mediators. Which of the following may be increased within 72 hours after an initial infection?

- A. Neutrophils, macrophages, antibody, complement, α_1 -antitrypsin
- B. Macrophages, T cells, antibody, haptoglobin, fibrinogen
- C. Neutrophils, macrophages, complement, fibrinogen, C-reactive protein
- D. Macrophages, T cells, B cells, ceruloplasmin, complement

Immunology/Apply principles of basic immunologic responses/Inflammation/2

Answers to Questions 1–3

- 1. D** All the dilutions are multiplied by the same factor in a progression except the last one: 1:2 to 1:6 is $\times 3$, whereas 1:6 to 1:12 is $\times 2$. Threefold dilutions of a 1:2 dilution would result in a 1:6 followed by a 1:18.
- 2. A** Approximately 50%–70% of patients with ACA also have the lupus anticoagulant (LAC) in their serum. The LAC is an immunoglobulin that interferes with in vitro coagulation tests: prothrombin time (PT), APTT, and dilute Russell's viper venom (DRVV) time. These tests require phospholipid for the activation of factor X. About 30% of patients with antibodies to cardiolipin or phospholipids have a biological false-positive RPR result. Antismooth muscle is most commonly associated with chronic active hepatitis, and increased AST with necrotic liver diseases. Although ACA and LAC may be associated with SLE, the majority of patients with these antibodies do not have lupus and would have a normal C3 level.
- 3. C** The correct list, in which *all* mediators are involved in an inflammatory response within 72 hours after initial infection, is neutrophils, macrophages, complement, fibrinogen, and C-reactive protein. Phagocytic cells, acute phase reactants, and fibrinolytic factors enter the site of inflammation. Antibody and lymphocytes do not enter until later.

- 4. An 18-month-old boy has recurrent sinopulmonary infections and septicemia. Bruton's X-linked immunodeficiency syndrome is suspected. Which test result would be markedly decreased?**
- Serum IgG, IgA, and IgM
 - Total T-cell count
 - Both B- and T-cell counts
 - Lymphocyte proliferation with phytohemagglutinin stimulation

Immunology/Correlate laboratory data with physiological processes/Immunodeficiency/Testing/2

- 5. A patient received 5 units of fresh frozen plasma (FFP) and developed a severe anaphylactic reaction. He has a history of respiratory and gastrointestinal infections. Post-transfusion studies showed all 5 units to be ABO-compatible. What immunologic test would help to determine the cause of this transfusion reaction?**
- Complement levels, particularly C3 and C4
 - Flow cytometry for T-cell counts
 - Measurement of immunoglobulins
 - NBT test for phagocytic function

Immunology/Determine laboratory tests/Immunodeficiency/Testing/3

- 6. An IFE revealed excessive amounts of polyclonal IgM and low concentrations of IgG and IgA. What is the most likely explanation of these findings and the best course of action?**
- Proper amounts of antisera were not added; repeat both tests
 - Test specimen was not added properly; repeat both procedures
 - Patient has common variable immunodeficiency; perform B-cell count
 - Patient has immunodeficiency with hyper-M; perform immunoglobulin levels

Immunology/Correlate laboratory data with physiological processes/Immunodeficiency/Testing/3

- 7. SITUATION: A 54-year-old man was admitted to the hospital after having a seizure. Many laboratory tests were performed, including an RPR, but none of the results were positive. The physician suspects a case of late (tertiary) syphilis. Which test should be performed next?**
- Repeat RPR, then perform VDRL
 - Treponemal test such as MHA-TP on serum
 - VDRL on CSF
 - No laboratory test is positive for late (tertiary) syphilis

Immunology/Correlate laboratory data with physiological processes/Syphilis/Testing/3

Answers to Questions 4–7

- 4. A** A patient with Bruton's X-linked agammaglobulinemia presents with clinical symptoms related to recurrent infections, demonstrated in the laboratory by decreased or absent immunoglobulins. Peripheral blood B cells are absent or markedly reduced, but T cells are normal in number and function. Because phytohemagglutinin is a T-cell mitogen, the lymphocyte proliferation test using PHA would be normal for this patient.
- 5. C** The patient had an anaphylactic reaction to a plasma product. This, combined with the history of respiratory and gastrointestinal infections, suggests a selective IgA deficiency. Measurement of immunoglobulins would be helpful in this case. A low serum IgA and normal IgG substantiate the diagnosis of selective IgA deficiency. Such patients frequently produce anti-IgA, which is often responsible for a severe transfusion reaction when ABO-compatible plasma is administered.
- 6. D** Low plasma concentrations of IgG and IgA and an abundance of IgM is consistent with hyper-IgM syndrome. Most cases are X-linked and result from a mutation of the gene TNFSF5 that encodes a receptor needed for switching immunoglobulin production. Patients with common variable immunodeficiency have low serum IgG, IgA, and IgM.
- 7. B** Serum antibody tests such as RPR and VDRL are often negative in cases of late syphilis. However, treponemal tests remain positive in over 95% of cases. The VDRL test on CSF is the most specific test for diagnosis of neurosyphilis because treponemal tests remain positive after treatment. It should be used as the confirmatory test when the serum treponemal test is positive. However, the CSF VDRL is limited in sensitivity and would not be positive if the serum MHA-TP or FTA-ABS was negative.

- 8.** A patient came to his physician complaining of a rash, severe headaches, stiff neck, and sleep problems. Laboratory tests of significance were an elevated sedimentation rate (ESR) and slightly increased liver enzymes. Further questioning of the patient revealed that he had returned from a hunting trip in upstate New York 4 weeks ago. His physician ordered a serological test for Lyme disease, and the assay was negative. What is the most likely explanation of these results?
- The antibody response is not sufficient to be detected at this stage
 - The clinical symptoms and laboratory results are not characteristic of Lyme disease
 - The patient likely has an early infection with hepatitis B virus
 - Laboratory error has caused a false-negative result

Immunology/Correlate laboratory data with physiological processes/Lyme testing/Testing/3

- 9.** A 19-year-old girl came to her physician complaining of a sore throat and fatigue. Upon physical examination, lymphadenopathy was noted. Reactive lymphocytes were noted on the differential, but a rapid test for IM antibodies was negative. Liver enzymes were only slightly elevated. What test(s) should be ordered next?
- Hepatitis testing
 - EBV serological panel
 - HIV confirmatory testing
 - Bone marrow biopsy

Immunology/Correlate laboratory data with physiological processes/Testing/3

- 10.** A patient received 2 units of RBCs following surgery. Two weeks after the surgery, the patient was seen by his physician and exhibited mild jaundice and slightly elevated liver enzymes. Hepatitis testing, however, was negative. What should be done next?
- Nothing until more severe or definitive clinical signs develop
 - Repeat hepatitis testing immediately
 - Repeat hepatitis testing in a few weeks
 - Check blood bank donor records and contact donor(s) of transfused units

Immunology/Correlate laboratory data with physiological processes/Hepatitis/Testing/3

- 11.** A hospital employee received the final dose of the hepatitis B vaccine 3 weeks ago. She wants to donate blood. Which of the following results are expected from the hepatitis screen, and will she be allowed to donate blood?
- HBsAg, positive; anti-HBc, negative—she may donate
 - HBsAg, negative; anti-HBc, positive—she may not donate
 - HBsAg, positive; anti-HBc, positive—she may not donate
 - HBsAg, negative; anti-HBc, negative—she may donate

Immunology/Correlate laboratory data with physiological processes/Hepatitis/Testing/3

Answers to Questions 8–11

- 8. A** The antibody response to *B. burgdorferi* may not develop until several weeks after initial infection. The antibody test should be followed by a test such as PCR to detect the DNA of the organism. Regardless of the test outcome, if the physician suspects Lyme disease, treatment should begin immediately.
- 9. B** An EBV serological panel would give a more accurate assessment than a rapid slide IM test. The time of appearance of the various antibodies to the viral antigens differs according to the clinical course of the infection.
- 10. C** The level of HBsAg may not have reached detectable levels, and antibodies to HBe and HCV would not have yet developed. Waiting 1 or 2 weeks and repeating the tests may reveal evidence of hepatitis virus infection.
- 11. D** She may donate if she is symptom free. The response to hepatitis B vaccine would include a positive result for anti-HBs, a test not normally a part of routine donor testing. She will be negative for HBsAg and anti-HBc.

- 12.** A pregnant woman came to her physician with a maculopapular rash on her face and neck. Her temperature was 37.7°C (100°F). Rubella tests for both IgG and IgM antibody were positive. What positive test(s) would reveal a diagnosis of congenital rubella syndrome in her baby after birth?
- Positive rubella tests for both IgG and IgM antibody
 - Positive rubella test for IgM
 - Positive rubella test for IgG
 - No positive test is revealed in congenital rubella syndrome

Immunology/Correlate laboratory data with physiological processes/Rubella/Testing/3

- 13.** SITUATION: A patient with RA has acute pneumonia but a negative throat culture. The physician suspects an infection with *Mycoplasma pneumoniae* and requests an IgM-specific antibody test. The test is performed directly on serial dilutions of serum less than 4 hours old. The result is positive, giving a titer of 1:32. However, the test is repeated 3 weeks later, and the titer remains at 1:32. What best explains these results?
- IgM-specific antibodies do not increase fourfold between acute and convalescent serum
 - The results are not significant because the initial titer was not accompanied by a positive test for cold agglutinins
 - Rheumatoid factor caused a false-positive test result
 - Insufficient time had elapsed between measurement of acute and convalescent samples

Immunology/Apply knowledge to recognize sources of error/IgM testing/3

- 14.** A patient has a prostate-specific antigen level of 60 ng/mL the day before surgery to remove a localized prostate tumor. One week following surgery, the serum PSA was determined to be 8 ng/mL by the same method. What is the most likely cause of these results?
- Incomplete removal of the malignancy
 - Cross reactivity of the antibody with another tumor antigen
 - Testing too soon after surgery
 - Hook effect with the PSA assay

Immunology/Apply knowledge to recognize inconsistent results/Tumor markers/3

Answers to Questions 12–14

- 12. B** A finding of IgG is not definitive for congenital rubella syndrome because IgG crosses the placenta from the mother; however, demonstration of IgM, even in a single neonatal sample, is diagnostic.
- 13. C** The IgM-specific antibody test for *M. pneumoniae* detects antibodies to mycoplasmal membrane antigens and, unlike cold agglutinins, is specific for *M. pneumoniae*. A positive result (titer of 1:32 or higher) occurs during the acute phase in about 87% of *M. pneumoniae* infections and does not need to be confirmed by assay of convalescent serum. However, patients with RA may show a false-positive reaction because rheumatoid factor in their serum can react with the conjugated anti-IgM used in the test. For this reason, serum from patients known or suspected to have rheumatoid factor (RF) must be pretreated. The serum is heated to 56°C to aggregate the RF, and the aggregated immunoglobulin is removed by a chromatography minicolumn.
- 14. C** When monitoring the level of a tumor marker for treatment efficacy or recurrence, the half-life of the protein must be considered when determining the testing interval. PSA has a half-life of almost 4 days and would not reach normal levels after surgery for approximately 3–4 weeks. The hook effect is the result of very high antigen levels giving a lower than expected result in a double antibody sandwich assay when both antibodies and sample are added at the same time.

- 15.** A patient with symptoms associated with SLE and scleroderma was evaluated by immunofluorescence microscopy for ANAs using the HEp-2 cell line as substrate. The cell line displayed a mixed pattern of fluorescence that could not be separated by serial dilutions of the serum. Which procedure would be most helpful in determining the antibody profile of this patient?
- Use of a different tissue substrate
 - Absorption of the serum using the appropriate tissue extract
 - Ouchterlony technique
 - ELISA tests for specific antibodies

Immunology/Apply knowledge to identify laboratory tests/ANA/Testing/3

- 16.** A patient with joint swelling and pain tested negative for serum RF by both latex agglutination and ELISA methods. What other test would help establish a diagnosis of RA in this patient?
- Anti CCP
 - ANA testing
 - Flow cytometry
 - Complement levels

Immunology/Correlate laboratory data with physiological processes/RA/Testing/3

- 17.** What is the main advantage of the recovery and reinfusion of autologous stem cells?
- It slows the rate of rejection of transplanted cells
 - It prevents graft-versus-host disease
 - No HLA testing is required
 - Engraftment occurs in a more efficient sequence

Immunology/Apply knowledge of fundamental biological characteristics/Transplantation/2

- 18.** A transplant patient began to show signs of rejection 8 days after receipt of the transplanted organ, and the organ was removed. What immune elements might be found in the rejected organ?
- Antibody and complement
 - Primarily antibody
 - Macrophages
 - T cells

Immunology/Correlate laboratory data and basic immune response/Transplantation/Rejection/3

Answers to Questions 15–18

- 15. D** Many patients with multiorgan autoimmune disease display symptoms that overlap two or more diseases and have complex mixtures of serum autoantibodies. The HEp-2 substrate is the most sensitive cell line for immunofluorescent microscopy because it contains cells in various mitotic stages, which exposes the serum to more antigens. Use of a nonhuman substrate such as *Crithidia* may help to identify dsDNA antibodies but would not aid in differentiating all of the antibodies in a complex mixture. Ouchterlony immunodiffusion helps to identify specific ANAs but has limited sensitivity. The best method is ELISA because it is more sensitive than immunofluorescence microscopy and can quantitate antibodies to specific antigens. ELISA is often used to measure antibodies to extractable nuclear antigens, which may be partially or completely lost during fixation of cells used for immunofluorescent microscopy. These antibodies cause a speckled pattern and are seen in a wide range of autoimmune diseases. Identification of the anti ENA specificities is helpful in differentiating these diseases.
- 16. A** Antibodies to cyclic citrullinated peptide are often found in RF-negative patients with rheumatoid arthritis. The absence of rheumatoid factors from serum does not rule out a diagnosis of RA, and more than half of patients who are diagnosed with RA present initially with a negative serum result. The serum RF test will eventually be positive in 80%–90% of patients who meet the clinical criteria for RA.
- 17. B** The main advantage to the patient from the reinfusion of autologous stem cells is that the procedure prevents graft-versus-host disease, especially in the immunocompromised patient. Although HLA testing is not required, this is not the primary advantage for patient care.
- 18. D** Acute rejection occurs within 3 weeks of transplantation. The immune element most likely to be involved in an acute rejection is the T cell in a type IV, delayed hypersensitivity (cell-mediated) reaction. Preformed antibody, and possibly complement, is usually involved in hyperacute (immediate) rejection and chronic rejection.

- 19.** A patient with ovarian cancer who has been treated with chemotherapy is being monitored for recurrence using serum CA-125, CA-50, and CA 15-3. Six months after treatment the CA 15-3 is elevated, but the CA-125 and CA-50 remain low. What is the most likely explanation of these findings?
- Ovarian malignancy has recurred
 - CA 15-3 is specific for breast cancer and indicates metastatic breast cancer
 - Testing error occurred in the measurement of CA 15-3 caused by poor analytical specificity
 - The CA 15-3 elevation is spurious and probably benign

Immunology/Correlate laboratory data with physiological processes/Tumor markers/Testing/3

- 20.** An initial and repeat ELISA test for antibodies to HIV-1 are both positive. A Western blot shows a single band at gp160. The patient shows no clinical signs of HIV infection, and the patient's CD4 T-cell count is normal. Based upon these results, which conclusion is correct?
- Patient is diagnosed as HIV-1-positive
 - Patient is diagnosed as HIV-2-positive
 - Results are inconclusive
 - Patient is diagnosed as HIV-1-negative

Immunology/Apply knowledge to recognize inconsistent results/HIV/3

- 21.** A woman who has been pregnant for 12 weeks is tested for toxoplasmosis. Her IgM ELISA titer is 2.6 (reference range < 1.6), and her IgG ELISA value is 66 (reference range < 8). The physician asks you if these results indicated an infection during the past 12 weeks. Which of the following tests would you recommend to determine if the woman was infected during her pregnancy?
- Toxo PCR on amniotic fluid
 - Toxo IgM on amniotic fluid
 - Toxo IgG avidity
 - Amniotic fluid culture

Immunology/Correlate laboratory data with physiological processes/Time course of immune response/Toxoplasmosis/Testing/3

Answers to Questions 19-21

- 19. A** Although CA-125 is the most commonly used tumor marker for ovarian cancer, not all ovarian tumors produce CA-125. Greatest sensitivity in monitoring for recurrence is achieved when several markers known to be increased in the malignant tissue type are measured simultaneously and when the markers are elevated (by malignancy) prior to treatment. In addition to limited sensitivity, no single tumor marker is entirely specific. Carbohydrate and other oncofetal antigens are produced by several malignant and benign conditions. Although testing errors may occur in any situation, measurements of carbohydrate antigens use purified monoclonal antibodies with very low cross reactivities.
- 20. C** The Western blot test is used as a confirmatory test for HIV, but it is not as sensitive as enzyme immunoassay tests using polyvalent HIV antigens derived from cloned HIV genes. The Western blot test is considered positive only if antibodies to at least two of three viral antigens—p24, gp41, and gp160/120—are detected. The presence of a single band is indeterminate. Over the course of the next 3 months, two or more antibodies will be detected if the patient is HIV positive; however, antibodies to a single viral protein may be caused by a cross reaction, and this patient may fail to seroconvert. This result should be reported as indeterminate, and the patient should be retested in 3 months. Alternatively, a more sensitive confirmatory test such as PCR or immunofluorescence may be performed.
- 21. C** Although IgM is positive, in toxoplasmosis, specific IgM may remain detectable for a year or more following infection. IgG avidity, or the strength of binding of a serum to the antigen of interest, is a useful method to determine if an infection is recent or in the distant past. IgG avidity will increase with time following an infection. Amniotic fluid testing is not useful for determining when the mother might have been infected.

22. On January 4, a serum protein electrophoresis on a specimen obtained at your hospital in North Dakota from a 58-year-old patient shows a band at the β - γ junction. The specimen was also positive for rheumatoid factor. You recommend that an immunofixation test be performed to determine if the band represents a monoclonal immunoglobulin. Another specimen is obtained 2 weeks later by the physician in his office 30 miles away, and the whole blood is submitted to you for the IFE. The courier placed the whole blood specimen in an ice chest for transport. In this specimen, no β - γ band is seen in the serum protein lane, and the IgM lane is very faint. The rheumatoid factor on this specimen was negative. The physician wants to know what's wrong with your laboratory. Your response is:

- A. Nothing's wrong with our laboratory; the patient had an infection 2 weeks ago that has cleared up
- B. Something's wrong with our laboratory—we likely mislabeled one of the specimens; please resubmit a new specimen and we will test it at no charge
- C. You will run a second specimen using a 2-mercaptoethanol treatment that will eliminate IgM aggregates and allow for more sensitive monoclonal IgM detection
- D. The physician should redraw another specimen from the patient and this time separate the serum from the clot in his office before sending the specimen in by courier

Immunology/Correlate laboratory data with physiological processes/Specimen integrity/3

23. A dialysis patient is positive for both hepatitis B surface antigen and hepatitis B surface antibody. The physician suspects a laboratory error. Do you agree?

- A. Yes; the patient should not test positive for both HBsAg and HBsAb
- B. No; incomplete dialysis of a patient in the core window phase of hepatitis B infection will yield this result
- C. No; it is likely the patient has recently received a hepatitis B booster vaccination and could have these results
- D. Perhaps; a new specimen should be submitted to clear up the confusion

Immunology/Correlate laboratory data with physiological processes/Hepatitis/Testing/3

24. You are evaluating an ELISA assay as a replacement for your immunofluorescent antinuclear antibody test. You test 50 specimens in duplicate on each assay. The ELISA assay uses a HEP-2 extract as its antigen source. The correlation between the ELISA and the IFA tests is only 60% (30 of 50 specimens agree). Which of the following is the next best course of action?

- A. Test another 50 specimens
- B. Perform a competency check on the technologists who performed the tests
- C. Order a new lot of both kits and then retest on the new lots
- D. Refer the discrepant specimens for testing by another method

Immunology/Management principles/Method comparison/3

Answers to Questions 22–24

- 22. D** The most likely cause of the discrepant results is the presence of a type II cryoglobulin. This is a monoclonal rheumatoid factor. The protein likely precipitated during the courier ride and was thus in the clot when the laboratory separated the serum.
- 23. C** Hepatitis B surface antigen will remain detectable at low levels following a vaccination for up to 1–2 weeks. Thus, patients who have received a second injection of hepatitis B vaccine may have anti-hepatitis B surface antigen and detectable antigen for a brief period of time. This has been reported more frequently in dialysis and pediatric populations.
- 24. D** In this situation, you have already tested the specimens in duplicate. Testing an additional 50 specimens will not change the fact that you have 20 discrepant specimens. The best course of action is to determine what antibodies are actually present in these specimens. Then, you can determine whether the ELISA or IFA is a better procedure for detecting the most clinically relevant antibodies. You could perform clinical chart reviews as an alternative, but obtaining that data would be difficult and much of it may be subjective.

BIBLIOGRAPHY

1. Detrick B, Hamilton RG, and Folds J. *Manual of Molecular and Clinical Laboratory Immunology*. 7th edition, 2006. ASM Press, Washington, DC.
2. Folds J, and Normansell D. *Pocket Guide to Clinical Immunology*. 1999. ASM Press, Washington, DC.
3. Kindt TJ, Osborne BA, and Goldsby RA. *Kuby Immunology*. 6th edition, 2006. WH Freeman, New York.
4. Mahon C and Tice D. *Clinical Laboratory Immunology*. 2006. Prentice-Hall, Upper Saddle River, NJ.
5. Nakamura R, Burek L, Cook L, et al. *Clinical Diagnostic Immunology: Protocols in Quality Assurance and Standardization*. 1998. Blackwell Publishing, Malden, MA.
6. Playfair H. *Immunology at a Glance*. 2005. Blackwell Publishing, Malden, MA.
7. Rosen F and Geha R. *Case Studies in Immunology. A Clinical Companion*. 4th edition, 2004. Garland Science, New York.
8. Stevens CD. *Clinical Immunology and Serology, a Laboratory Perspective*. 2010. F. A. Davis, Philadelphia.

Immunohematology

- 4.1 *Genetics and Immunology of Blood Groups*
- 4.2 *ABO Blood Group System*
- 4.3 *Rh Blood Group System*
- 4.4 *Testing for Antibodies*
- 4.5 *Compatibility Testing*
- 4.6 *Transfusion Reactions*
- 4.7 *Components*
- 4.8 *Donors*
- 4.9 *Hemolytic Disease of the Newborn (HDN)*
- 4.10 *Serological Testing of Blood Products*
- 4.11 *Immunohematology Problem Solving*

4.1

Genetics and Immunology of Blood Groups

1. What type of serological testing does the blood bank technologist perform when determining the blood group of a patient?
 - A. Genotyping
 - B. Phenotyping
 - C. Both genotyping and phenotyping
 - D. Polymerase chain reaction

Blood bank/Apply knowledge of laboratory operations/Genetics/1

2. If anti-K reacts 3+ with a donor cell with a genotype KK and 2+ with a Kk cell, the antibody is demonstrating:
 - A. Dosage
 - B. Linkage disequilibrium
 - C. Homozygosity
 - D. Heterozygosity

Blood bank/Apply knowledge of fundamental biological characteristics/Genetics/Kell/3

3. Carla expresses the blood group antigens Fy^a, Fy^b, and Xg^a. James shows expressions of none of these antigens. What factor(s) may account for the absence of these antigens in James?
 - A. Gender
 - B. Race
 - C. Gender and race
 - D. Medication

Blood bank/Apply knowledge of fundamental biological characteristics/Genetics/2

4. Which of the following statements is true?
 - A. An individual with the BO genotype is homozygous for B antigen
 - B. An individual with the BB genotype is homozygous for B antigen
 - C. An individual with the OO genotype is heterozygous for O antigen
 - D. An individual with the AB phenotype is homozygous for A and B antigens

Blood bank/Apply knowledge of fundamental biological characteristics/Genetics/ABO/1

5. Which genotype is heterozygous for C?
 - A. DCE/dce
 - B. DCE/DCE
 - C. Dce/dce
 - D. DCE/dCe

Blood bank/Apply knowledge of fundamental biological characteristics/Genetics/Rh/2

Answers to Questions 1–5

1. B Phenotyping, or the physical expression of a genotype, is the type of testing routinely performed in the blood bank. An individual, for example, may have the AO genotype but phenotypes as group A.
2. A Dosage is defined as an antibody reacting stronger with homozygous cells (such as KK) than with heterozygous cells (such as Kk). In addition to Kell, dosage effect is seen commonly with antigens M, N, S, s, Fy^a, Fy^b, Jk^a, Jk^b, and the antigens of the Rh system.
3. C The frequency of Duffy antigens Fy^a and Fy^b varies with race. The Fy(a–b–) phenotype occurs in almost 70% of African Americans and is very rare in whites. The Xg^a antigen is X-linked and, therefore, expressed more frequently in women (who may inherit the antigen from either parent) than in men.
4. B An individual having the BB genotype has inherited the B gene from both parents and, therefore, is homozygous for B antigen.
5. A The genotype DCE/dce contains one C and one c gene and is heterozygous for C and c antigens.

6. Which genotype(s) will give rise to the Bombay phenotype?

- A. *HH* only
- B. *HH* and *Hh*
- C. *Hh* and *hh*
- D. *hh* only

Blood bank/Apply knowledge of fundamental biological characteristics/ABO/Bombay/1

7. Meiosis in cell division is limited to the ova and sperm producing four gametes containing what complement of DNA?

- A. 1N
- B. 2N
- C. 3N
- D. 4N

Blood bank/Apply knowledge of fundamental biological characteristics/Genetics/1

8. A cell that is not actively dividing is said to be in:

- A. Interphase
- B. Prophase
- C. Anaphase
- D. Telophase

Blood bank/Apply knowledge of fundamental biological characteristics/Genetics/1

9. Which of the following describes the expression of most blood group antigens?

- A. Dominant
- B. Recessive
- C. Codominant
- D. Corecessive

Blood bank/Apply knowledge of fundamental biological characteristics/Genetics/1

10. What blood type is *not* possible for an offspring of an *AO* and *BO* mating?

- A. AB
- B. A or B
- C. O
- D. All are possible

Blood bank/Apply knowledge of fundamental biological characteristics/Genetics/ABO/2

11. The alleged father of a child in a disputed case of paternity is blood group AB. The mother is group O and the child is group O. What type of exclusion is this?

- A. Direct/primary/first order
- B. Probability
- C. Random
- D. Indirect/secondary/second order

Blood bank/Evaluate laboratory data to verify test results/Genotype/Paternity testing/2

12. If the frequency of gene Y is 0.4 and the frequency of gene Z is 0.5, one would expect that they should occur together 0.2 (20%) of the time. In actuality, they are found together 32% of the time. This is an example of:

- A. Crossing over
- B. Linkage disequilibrium
- C. Polymorphism
- D. Chimerism

Blood bank/Apply principles of genetics/3

Answers to Questions 6–12

- 6. D** The Bombay phenotype will be expressed only when no H substance is present. The O_h type is expressed by the genotype *hh*. Bombays produce naturally occurring anti-H, and their serum agglutinates group O red cells in addition to red cells from groups A, B, and AB persons.
- 7. A** Meiosis involves two nuclear divisions in succession resulting in four gametocytes each containing half the number of chromosomes found in somatic cells or 1N.
- 8. A** Interphase is the stage in between cell divisions. The cell is engaged in metabolic activity. Chromosomes are not clearly discerned; however, nucleoli may be visible.
- 9. C** The inheritance of most blood group genes is codominant, meaning that no gene or allele is dominant over another. For example, a person who is group AB expresses both the A and B antigen on his or her red cells.
- 10. D** A mating between *AO* and *BO* persons can result in an offspring with a blood type of A, B, AB, or O.
- 11. D** An indirect/secondary/second order exclusion occurs when a genetic marker is absent in the child but should have been transmitted by the alleged father. In this case, either A or B should be present in the child.
- 12. B** Linkage disequilibrium is a phenomenon in which alleles situated in close proximity on a chromosome associate with one another more than would be expected from individual allelic frequencies.

- 13. In the Hardy–Weinberg formula, p^2 represents:**
- The heterozygous population of one allele
 - The homozygous population of one allele
 - The recessive allele
 - The dominant allele

Blood bank/Apply knowledge of fundamental biological characteristics/Genetics/1

- 14. In this type of inheritance, the father carries the trait on his X chromosome. He has no sons with the trait because he passed his Y chromosome to his sons; however, all his daughters will express the trait.**
- Autosomal dominant
 - Autosomal recessive
 - X-linked dominant
 - X-linked recessive

Blood bank/Apply knowledge of fundamental biological characteristics/Genetics/1

- 15. Why do IgM antibodies, such as those formed against the ABO antigens, have the ability to directly agglutinate red blood cells (RBCs) and cause visible agglutination?**
- IgM antibodies are larger molecules and have the ability to bind more antigen
 - IgM antibodies tend to clump together more readily to bind more antigen
 - IgM antibodies are found in greater concentrations than IgG antibodies
 - IgM antibodies are not limited by subclass specificity

Blood bank/Apply knowledge of fundamental biological characteristics/Antibodies/1

- 16. Which of the following enhancement mediums decreases the zeta potential, allowing antibody and antigen to come closer together?**
- LISS
 - Polyethylene glycol
 - Polybrene
 - ZZAP

Blood bank/Apply knowledge of fundamental biological characteristics/Antigens/1

- 17. This type of antibody response is analogous to an anamnestic antibody reaction.**
- Primary
 - Secondary
 - Tertiary
 - Anaphylactic

Blood bank/Apply knowledge of fundamental biological characteristics/Antibodies/1

- 18. Which antibodies to a component of complement are contained in the rabbit polyspecific antihuman globulin reagent for detection of in vivo sensitization?**

- Anti-IgG and anti-C3a
- Anti-IgG and anti-C3d
- Anti-IgG and anti-IgM
- All of these options

Blood bank/Apply knowledge of fundamental biological characteristics/AHG/2

Answers to Questions 13–18

- 13. B** In the Hardy–Weinberg formula $p^2 + 2pq + q^2$, p^2 and q^2 represent homozygous expressions and $2pq$ represents heterozygous expression. This formula is used in population genetics to determine the frequency of different alleles.
- 14. C** In X-linked dominant inheritance, there is absence of male-to-male transmission because a male passes his Y chromosome to all of his sons and his single X chromosome to all his daughters. All daughters who inherit the affected gene will express the trait. An example of this type of inheritance is the Xg^a blood group.
- 15. A** An IgM molecule has the potential to bind up to 10 antigens, as compared to a molecule of IgG, which can bind only two.
- 16. A** LISS contains a reduced concentration of NaCl (0.2%) and results in a reduction in charged ions within the ionic cloud, decreasing the zeta potential and facilitating antigen and antibody interaction.
- 17. B** An anamnestic response is a secondary immune response in which memory lymphocytes respond rapidly to foreign antigen in producing specific antibody. The antibodies are IgG and are produced at lower doses of antigen than in the primary response.
- 18. B** In the DAT (direct antiglobulin test), rabbit polyspecific antisera contains both an anti-human IgG component and an antibody against the C3d component of complement.

4.2

ABO Blood Group System

1. Which of the following distinguishes A₁ from A₂ blood groups?

- A. A₂ antigen will not react with anti-A, A₁ will react strongly (4+)
- B. An A₂ person may form anti-A₁; an A₁ person will not form anti-A₁
- C. An A₁ person may form anti-A₂, an A₂ person will not form anti-A₁
- D. A₂ antigen will not react with anti-A from a nonimmunized donor; A₁ will react with any anti-A

Blood bank/Apply knowledge of fundamental biological characteristics/ABO blood group/2

2. A patient's serum is incompatible with O cells. The patient RBCs give a negative reaction to anti-H lectin. What is the most likely cause of these results?

- A. The patient may be a subgroup of A
- B. The patient may have an immunodeficiency
- C. The patient may be a Bombay
- D. The patient may have developed alloantibodies

Blood bank/Apply principles of special procedures/ABO blood group/3

3. What antibodies are formed by a Bombay individual?

- A. Anti-A and anti-B
- B. Anti-H
- C. Anti-A,B
- D. Anti-A, B, and H

Blood bank/Apply knowledge of fundamental biological characteristics/ABO blood group/Bombay/1

4. Acquired B antigens have been found in:

- A. Bombay individuals
- B. Group O persons
- C. All blood groups
- D. Group A persons

Blood bank/Apply knowledge of fundamental characteristics/ABO/1

5. Blood is crossmatched on an A positive person with a negative antibody screen. The patient received a transfusion of A positive RBCs 3 years ago. The donors chosen for crossmatch were A positive. The crossmatch was run on the Ortho Provue and yielded 3+ incompatibility. How can these results be explained?

- A. The patient has an antibody to a low-frequency antigen
- B. The patient has an antibody to a high-frequency antigen
- C. The patient is an A₂ with anti-A₁
- D. The patient is an A₁ with anti-A₂

Blood bank/Apply principles of special procedures/ABO/3

Answers to Questions 1–5

- 1. B The group A₁ comprises both A₁ and A antigens. Anti-A will react with both A₁- and A₂-positive RBCs. A person who is group A₂ may form anti-A₁, but an A₁ person will not form anti-A₁ (which would cause autoagglutination).
- 2. C Bombay is the only ABO phenotype incompatible with O cells. The red cells of a Bombay show a negative reaction to anti-H because the cells contain no H substance.
- 3. D A Bombay individual does not express A, B, or H antigens; therefore anti-A, B, and H are formed. Because a Bombay individual has three antibodies, the only compatible blood must be from another Bombay donor.
- 4. D The acquired B phenomenon is only seen in group A persons.
- 5. C The patient is likely an A₂ with anti-A₁ which is causing reactivity in the crossmatch. A negative antibody screen rules out the possibility of an antibody to a high-frequency antigen, and two donor units incompatible rules out an antibody to a low-frequency antigen.

6. A patient's red cells forward as group O, serum agglutinates B cells (4+) only. Your next step would be:

- A. Extend reverse typing for 15 minutes
- B. Perform an antibody screen including a room-temperature incubation
- C. Incubate washed red cells with anti-A₁ and anti-A,B for 30 minutes at room temperature
- D. Test patient's red cells with *Dolichos biflorus*

Blood bank/Apply principles of special procedures/RBCs/ABO discrepancy/3

7. Which typing results are most likely to occur when a patient has an acquired B antigen?

- A. Anti-A 4+, anti-B-3+, A₁ cells neg, B cells neg
- B. Anti-A 3+, anti-B neg, A₁ cells neg, B cells neg
- C. Anti-A 4+, anti-B 1+, A₁ cells neg, B cells 4+
- D. Anti-A 4+, anti-B 4+, A₁ cells 2+, B cells neg

Blood bank/Evaluate laboratory data to recognize problems/ABO discrepancy/2

8. Which blood group has the *least* amount of H antigen?

- A. A₁B
- B. A₂
- C. B
- D. A₁

Blood bank/Apply knowledge of fundamental biological principles/ABO/1

9. What type RBCs can be transfused to an A₂ person with anti-A₁?

- A. A only
- B. A or O
- C. B
- D. AB

Blood bank/Apply knowledge of fundamental biological principles/ABO/3

10. What should be done if all forward and reverse ABO results as well as the autocontrol are positive?

- A. Wash the cells with warm saline, autoadsorb the serum at 4°C
- B. Retype the sample using a different lot number of reagents
- C. Use polyclonal typing reagents
- D. Report the sample as group AB

Blood bank/Evaluate laboratory and clinical data to specify additional tests/RBCs/ABO discrepancy/3

11. What should be done if all forward and reverse ABO results are negative?

- A. Perform additional testing such as typing with anti-A₁ lectin and anti-A,B
- B. Incubate at 22°C or 4°C to enhance weak expression
- C. Repeat the test with new reagents
- D. Run an antibody identification panel

Blood bank/Evaluate laboratory and clinical data to specify additional tests/RBCs/ABO discrepancy/3

Answers to Questions 6–11

- 6. C** The strong 4+ reaction in reverse grouping suggests the discrepancy is in forward grouping. Incubating washed red cells at room temperature with anti-A and anti-A,B will enhance reactions.
- 7. C** In forward typing, a 1+ reaction with anti-B is suspicious because of the weak reaction and the normal reverse grouping that appears to be group A. This may be indicative of an acquired antigen. In the case of an acquired B, the reverse grouping is the same for a group A person. Choice A is indicative of group AB; choice B is indicative of a group A who may be immunocompromised. Choice D may be caused by a mistyping or an antibody against antigens on reverse cells.
- 8. A** The A₁B blood group has the least amount of H antigen. This is due to both A and B epitopes present on red cells compromising the availability of H epitopes. A₁B cells will yield weak reactions with anti-H lectin.
- 9. B** A person in need of an RBC transfusion who is an A₂ with anti-A₁ can be transfused A or O cells because the anti-A₁ is typically only reactive at room temperature.
- 10. A** These results point to a cold autoantibody. Washing the cells with warm saline may elute the autoantibody, allowing a valid forward type to be performed. The serum should be adsorbed using washed cells until the autocontrol is negative. Then the adsorbed serum should be used for reverse typing.
- 11. B** All negative results may be due to weakened antigens or antibodies. Room temperature or lower incubation temperature may enhance expression of weakened antigens or antibodies.

- 12. N-acetyl-D-galactosamine is the immunodominant carbohydrate that reacts with:**

A. *Arachis hypogaea*
 B. *Salvia sclarea*
 C. *Dolichos biflorus*
 D. *Ulex europeus*

Blood bank/Apply knowledge of fundamental biological principles/ABO/2

- 13. A stem cell transplant patient was retyped when she was transferred from another hospital. What is the most likely cause of the following results?**

Patient cells:	Anti-A, neg	Anti-B, 4+
Patient serum:	A ₁ cells, neg	B cells, neg

A. Viral infection
 B. Alloantibodies
 C. Immunodeficiency
 D. Autoimmune hemolytic anemia

Blood bank/Evaluate laboratory data to recognize health and disease states/ABO discrepancy/3

- 14. What reaction would be the same for an A₁ and an A₂ person?**

A. Positive reaction with anti-A₁ lectin
 B. Positive reaction with A₁ cells
 C. Equal reaction with anti-H
 D. Positive reaction with anti-A,B

Blood bank/Evaluate laboratory data to make identifications/ABO discrepancy/2

- 15. A female patient at 28 weeks' gestation yields the following results:**

Patient cells:	Anti-A, 3+	Anti-B, 4+
Patient serum:	A ₁ cells, neg	B cells, 1+ O cells, 1+

Which of the following could be causing the ABO discrepancy?

A. Hypogammaglobulinemia
 B. Alloantibody in patient serum
 C. Acquired B
 D. Weak subgroup

Blood bank/Evaluate laboratory data to make identifications/ABO discrepancy/3

- 16. Which condition would most likely be responsible for the following typing results?**

Patient cells:	Anti-A, neg	Anti-B, neg
Patient serum:	A ₁ cells, neg	B cells, 4+

A. Immunodeficiency
 B. Masking of antigens by the presence of massive amounts of antibody
 C. Weak or excessive antigen(s)
 D. Impossible to determine

Blood bank/Apply principles of basic laboratory procedures/ABO discrepancy/3

- 17. Which of the following results is most likely discrepant?**

Anti-A, neg	Anti-B, 4+
A ₁ cells, neg	B cells, neg

A. Negative B cells
 B. Positive reaction with anti-B
 C. Negative A₁ cells
 D. No problem with this typing

Blood bank/Evaluate laboratory data to make identifications/ABO discrepancy/3

Answers to Questions 12–17

- 12. C** The immunodominant sugar N-acetyl-galactosamine confers A antigen specificity when present at the terminus of the type 2 precursor chain on the RBC membrane. Therefore, its presence would cause RBCs to react with anti-A₁ lectin, *Dolichos biflorus*.
- 13. C** A transplant patient is probably taking immunosuppressive medication to increase graft survival. This can contribute to the loss of normal blood group antibodies as well as other types of antibodies.
- 14. D** Anti-A,B should react positively with group A or B and any subgroup of A or B (with exception of A_m). An A₁ (not A₂) would react with anti-A₁ lectin; only an A₂ person with anti-A₁ would give a positive reaction with A₁ cells; an A₂ would react more strongly with anti-H than A₁.
- 15. B** The patient is most likely an AB person who has formed a cold-reacting alloantibody reacting with B cells and O cells. An identification panel should be performed. An acquired B person or someone with hypogammaglobulinemia should not make antibody that would agglutinate O cells.
- 16. C** Excessive A substance, such as may be found in some types of tumors, may be neutralizing the anti-A. Weak A subgroups may fail to react with anti-A and require additional testing techniques (e.g., room-temperature incubation) before their expression is apparent.
- 17. C** The reverse typing should agree with the forward typing in this result. The 4+ reaction with anti-B indicates group B. A positive reaction is expected with A₁ cells in the reverse group.

- 18.** A 61-year-old male with a history of multiple myeloma had a stem cell transplant 3 years ago. The donor was O positive and the recipient was B positive. He is admitted to a community hospital for fatigue and nausea. Typing results reveal the following:

Anti-A = 0

Anti-B = 0

Anti-A,B = 0

Anti-D = 4+

A₁ cells = 4+

B cells = 0

How would you report this type?

A. O positive

B. B positive

C. A positive

D. Undetermined

Blood bank/Evaluate laboratory data to recognize problems/ABO discrepancy/3

Answer to Question 18

- 18. D** In a transplant scenario, there are no methods to employ to solve the discrepancy. The technologist must rely on the patient history of donor type and recipient type, and the present serological picture. A B-positive recipient given an O-positive transplant constitutes a minor ABO mismatch. The forward type resembles the donor. The reverse type still resembles the recipient. The ABO type reported out does not fit a pattern resulting in an undetermined type.

4.3

Rh Blood Group System

1. A complete Rh typing for antigens C, c, D, E, and e revealed negative results for C, D, and E. How is the individual designated?

- A. Rh positive
- B. Rh negative
- C. Positive for c and e
- D. Impossible to determine

Blood bank/Apply knowledge of fundamental biological characteristics/Rh typing/1

2. How is an individual with genotype Dce/dce classified?

- A. Rh positive
- B. Rh negative
- C. Rh_{null}
- D. Total Rh

Blood bank/Apply knowledge of fundamental biological characteristics/Rh typing/2

3. If a patient has a positive direct antiglobulin test, should you perform a weak D test on the cells?

- A. No, the cells are already coated with antibody
- B. No, the cells are Rh_{null}
- C. Yes, the immunoglobulin will not interfere with the test
- D. Yes, Rh reagents are enhanced in protein media

Blood bank/Apply knowledge of fundamental biological characteristics/Rh typing/3

4. Which donor unit is selected for a recipient with anti-c?

- A. $r'r$
- B. R_0R_1
- C. R_2r'
- D. $r'r^y$

Blood bank/Apply knowledge of fundamental biological characteristics/Rh typing/3

5. Which genotype usually shows the strongest reaction with anti-D?

- A. DCE/DCE
- B. Dce/dCe
- C. $D-/D-$
- D. $-CE/-ce$

Blood bank/Apply knowledge of fundamental biological characteristics/Rh typing/1

Answers to Questions 1–5

1. B Rh positive refers to the presence of D antigen; Rh negative refers to the absence of the D antigen. These designations are for D antigen only and do not involve other Rh antigens.
2. A This individual has the D antigen and is classified as Rh positive. Any genotype containing the D antigen will be considered Rh positive.
3. A If a person has a positive DAT, the red cells are coated with immunoglobulin (anti-IgG and anti-C3d, or both). If a test for weak D were performed, the test would yield positive results independent of the presence or absence of the D antigen on the red cells.
4. D The designation r' is dCe and r^y is dCE , neither of which contains the c antigen. The other three Rh types contain the c antigen and could not be used in transfusion for a person with anti-c.
5. C The phenotype that results from $D-/D-$ is classified as enhanced D because it shows a stronger reaction than expected with anti-D. Such cells have a greater amount of D antigen than normal. This is thought to result from a larger quantity of precursors being available to the D genes because there is no competition from other Rh genes.

- 6. Why is testing for Rh antigens and antibodies different from ABO testing?**
- ABO reactions are primarily due to IgM antibodies and usually occur at room temperature; Rh antibodies are IgG and agglutination usually requires a 37°C incubation and enhancement media
 - ABO antigens are attached to receptors on the outside of the red cell and do not require any special enhancement for testing; Rh antigens are loosely attached to the red cell membrane and require enhancement for detection
 - Both ABO and Rh antigens and antibodies have similar structures, but Rh antibodies are configured so that special techniques are needed to facilitate binding to Rh antigens
 - There is no difference in ABO and Rh testing; both may be conducted at room temperature with no special enhancement needed for reaction

Blood bank/Apply knowledge of fundamental biological characteristics/Rh system/1

- 7. Testing reveals a weak D that reacts 1+ after indirect antiglobulin testing (IAT). How is this result classified?**
- Rh-positive
 - Rh-negative, Du positive
 - Rh-negative
 - Rh-positive, Du positive

Blood bank/Apply knowledge of standard operating procedures/Components/Rh label/2

- 8. What is one possible genotype for a patient who develops anti-C antibody?**
- R^1r
 - R^1R^1
 - $r'r$
 - rr

Blood bank/Apply knowledge of fundamental biological characteristics/Rh typing/2

- 9. A patient developed a combination of Rh antibodies: anti-C, anti-E, and anti-D. Can compatible blood be found for this patient?**
- It is almost impossible to find blood lacking the C, E, and D antigens
 - rr blood could be used without causing a problem
 - R_0R_0 may be used because it lacks all three antigens
 - Although rare, $r^y r$ blood may be obtained from close relatives of the patient

Blood bank/Apply knowledge of fundamental biological characteristics/Rh antibodies/1

- 10. A patient tests positive for weak D but also appears to have anti-D in his serum. What may be the problem?**
- Mixup of samples or testing error
 - Most weak D individuals make anti-D
 - The problem could be due to a disease state
 - A D mosaic may make antibodies to missing antigen parts

Blood bank/Apply knowledge to identify sources of error/Rh antibodies/2

- 11. Which offspring is not possible from a mother who is R^1R^2 and a father who is R^1r ?**
- DcE/DcE
 - Dce/DCe
 - DcE/DCe
 - Dce/dce

Blood bank/Evaluate laboratory data to verify test results/Rh system/Paternity testing/2

Answers to Questions 6–11

- 6. A** Detection of ABO and Rh antigens and antibodies requires different reaction conditions. ABO antibodies are naturally occurring IgM molecules and react best at room temperature. Rh antibodies are generally immune IgG molecules that result from transfusion or pregnancy. Detection may require 37°C incubation and/or enhancement techniques.
- 7. A** Blood tested for weak D that shows 1+ reaction after IAT is classified as Rh positive. The weak D designation is not noted in the reporting of the result.
- 8. D** Only rr (dce/dce) does not contain C antigen. A person will form alloantibodies only to the antigens he or she lacks.
- 9. B** The genotype rr (dce/dce) lacks D, C, and E antigens and would be suitable for an individual who has developed antibodies to all three antigens. This is the most common Rh-negative genotype and is found in nearly 14% of White blood donors.
- 10. D** The D antigen is comprised of different parts designated as a mosaic. If an individual lacks parts of the antigen, he or she may make antibodies to the missing parts if exposed to the whole D antigen.
- 11. A** DcE/DcE (R^2R^2) is not possible because R^2 can be inherited only from the mother and is not present in the father.

12. Why is testing a pregnant woman for weak D not required?

- A. An Rh-negative fetus may yield false positive results in a fetal maternal bleed
- B. An Rh-positive fetus may yield false positive results in a fetal maternal bleed
- C. D antigen strength decreases during pregnancy
- D. D antigen strength increases during pregnancy

Blood bank/Apply knowledge of biological characteristics/Rh testing/3

13. What antibodies could an R_1R_1 make if exposed to R_2R_2 blood?

- A. Anti-e and anti-C
- B. Anti-E and anti-c
- C. Anti-E and anti-C
- D. Anti-e and anti-c

Blood bank/Apply knowledge of fundamental biological characteristics/Rh antibodies/2

14. What does the genotype —/— represent in the Rh system?

- A. Rh negative
- B. D mosaic
- C. $R_{h_{null}}$
- D. Total Rh

Blood bank/Evaluate laboratory data to make identifications/Rh system/Rh antigens/2

15. What techniques are necessary for weak D testing?

- A. Saline + 22°C incubation
- B. Albumin or LISS + 37°C incubation
- C. Saline + 37°C incubation
- D. 37°C incubation + IAT

Blood bank/Apply knowledge of basic laboratory procedures/Rh system/2

16. A patient types as AB and appears to be Rh positive on slide typing. What additional tests should be performed for tube typing?

- A. Rh negative control
- B. Direct antiglobulin test (DAT)
- C. Low-protein Rh antisera
- D. No additional testing is needed

Blood bank/Evaluate laboratory data to verify test results/Rh system/2

17. According to the Wiener nomenclature and/or genetic theory of Rh inheritance:

- A. There are three closely linked loci, each with a primary set of allelic genes
- B. The alleles are named R^1 , R^2 , R^0 , r , r' , r'' , R^z , and r^y
- C. There are multiple alleles at a single complex locus that determine each Rh antigen
- D. The antigens are named D, C, E, c, and e

Blood bank/Apply knowledge of fundamental biological principles/Rh system/2

18. The Wiener nomenclature for the E antigen is:

- A. hr'
- B. hrv'
- C. rh''
- D. Rh_0

Blood bank/Apply knowledge of fundamental biological principles/Rh typing/1

Answers to Questions 12–18

- 12. B** If a weak D test is performed on a pregnant woman with no previous history, a false-positive weak D test may result from the presence of fetal blood if the fetus is Rh positive. A pregnant woman with weak D may be given Rh immune globulin without any harmful consequences. Therefore, weak D testing of pregnant women is not necessary.
- 13. B** The R_1R_1 (DcE/DcE) individual does not have the E or c antigen, and could make anti-E and anti-c antibodies when exposed to R_2R_2 cells (DcE/DcE).
- 14. C** A person who is $R_{h_{null}}$ shows no Rh antigens on his or her RBCs. Loss of Rh antigens is very unlikely to happen because Rh antigens are integral parts of the RBC membrane. The $R_{h_{null}}$ phenotype can result from either genetic suppression of the Rh genes or inheritance of amorphic genes at the Rh locus.
- 15. D** Weak D testing requires both 37°C incubation and the IAT procedure. Anti-D is an IgG antibody, and attachment of the D antigen is optimized at warmer temperatures. Antihuman globulin in the IAT phase facilitates lattice formation by binding to the antigen-antibody complexes.
- 16. A** An Rh-negative control (patient cells in saline or 6% albumin) should be run if a sample appears to be AB positive. The ABO test serves as the Rh control for other ABO types.
- 17. C** Wiener proposed a single-locus theory for Rh, with multiple alleles determining surface molecules that embody numerous antigens.
- 18. C** The Wiener designation for the E antigen is rh'' . The Wiener designation hr' denotes c, hr'' denotes e, and Rh_0 is D.

- 19.** A physician orders 2 units of leukocyte-reduced red blood cells. The patient is a 55-year-old male with anemia. He types as an AB negative, and his antibody screen is negative. There is only 1 unit of AB negative in inventory. What is the next blood type that should be given?
- A. AB positive (patient is male)
 - B. A negative
 - C. B negative
 - D. O negative

Blood bank/Evaluate sources of errors/Rh systems/3

- 20.** Which technology may report an Rh-weak D positive as Rh negative?
- A. Gel System
 - B. Solid Phase
 - C. Tube Testing
 - D. None of these options

Blood bank/Apply knowledge of laboratory procedures/Rh system/2

Answers to Questions 19–20

- 19. B** While giving Rh-positive RBCs to an Rh-negative patient would not harm the patient in this case, because he is male, giving A negative would be the first choice. You should not expose a patient to the D antigen, if possible, and the residual anti-B in a unit of A-negative packed cells is less immunogenic than giving B or O red cells.
- 20. A** The Gel system cannot detect a weak D phenotype because there is no 37°C or AHG phase with the ABD card.

4.4

Testing for Antibodies

1. A patient has the Lewis phenotype $Le(a-b-)$. An antibody panel reveals the presence of anti- Le^a . Another patient with the phenotype $Le(a-b+)$ has a positive antibody screen; however, a panel reveals no conclusive antibody. Should anti- Le^a be considered as a possibility for the patient with the $Le(a-b+)$ phenotype?
 - A. Anti- Le^a should be considered as a possible antibody
 - B. Anti- Le^a may be a possible antibody, but further studies are needed
 - C. Anti- Le^a is not a likely antibody because even Le^b individuals secrete some Le^a
 - D. Anti- Le^a may be found in saliva but not detectable in serum

Blood bank/Apply knowledge of fundamental biological characteristics/Blood groups/2

2. A technologist is having great difficulty resolving an antibody mixture. One of the antibodies is anti- Le^a . This antibody is not clinically significant in this situation, but it needs to be removed to reveal the possible presence of an underlying antibody of clinical significance. What can be done?
 - A. Perform an enzyme panel
 - B. Neutralize the serum with saliva
 - C. Neutralize the serum with hydatid cyst fluid
 - D. Use DTT (dithiothreitol) to treat the panel cells

Blood bank/Apply knowledge of fundamental biological characteristics/Blood groups/3

3. What type of blood should be given to an individual who has an anti- Le^b that reacts 1+ at the IAT phase?
 - A. Blood that is negative for the Le^b antigen
 - B. Blood that is negative for both the Le^a and Le^b antigens
 - C. Blood that is positive for the Le^b antigen
 - D. Lewis antibodies are not clinically significant, so any type of blood may be given

Blood bank/Apply knowledge of fundamental biological characteristics/Blood group antibodies/3

4. Which of the following statements is true concerning the MN genotype?
 - A. Antigens are destroyed using bleach-treated cells
 - B. Dosage effect may be seen for both M and N antigens
 - C. Both M and N antigens are impossible to detect because of cross-interference
 - D. MN is a rare phenotype seldom found in routine antigen typing

Blood bank/Apply knowledge of fundamental biological characteristics/Blood groups/2

Answers to Questions 1–4

1. C Anti- Le^a is produced primarily by persons with the $Le(a-b-)$ phenotype because $Le(a-b+)$ persons still have some Le^a antigen present in saliva. Although Le^a is not present on their red cells, $Le(a-b+)$ persons do not form anti- Le^a .
2. B Saliva from an individual with the Le gene contains the Le^a antigen. This combines with anti- Le^a , neutralizing the antibody. Panel cells treated with DTT (0.2M) lose reactivity with anti-K and other antibodies, but not anti- Le^a . Hydatid cyst fluid neutralizes anti- P_1 .
3. A Lewis antibodies are generally not considered clinically significant unless they react at 37°C or at the IAT phase. The antibody must be honored in this scenario.
4. B *Dosage effect* is the term used to describe the phenomenon of an antibody that reacts more strongly with homozygous cells than with heterozygous cells. Dosage effect is a characteristic of the genotype MN because the M and N antigens are both present on the same cell. This causes a weaker reaction than seen with RBCs of either the MM or NN genotype, which carry a greater amount of the corresponding antigen.

5. Anti-M is sometimes found with reactivity detected at the immediate spin (IS) phase that persists in strength to the IAT phase. What is the main testing problem with a strong anti-M?
- Anti-M may not allow detection of a clinically significant antibody
 - Compatible blood may not be found for the patient with a strongly reacting anti-M
 - The anti-M cannot be removed from the serum
 - The anti-M may react with the patient's own cells, causing a positive autocontrol

Blood bank/Apply knowledge of fundamental biological characteristics/Blood groups/2

6. A patient is suspected of having paroxysmal cold hemoglobinuria (PCH). Which pattern of reactivity is characteristic of the Donath–Landsteiner antibody, which causes this condition?
- The antibody attaches to RBCs at 4°C and causes hemolysis at 37°C
 - The antibody attaches to RBCs at 37°C and causes agglutination at the IAT phase
 - The antibody attaches to RBCs at 22°C and causes hemolysis at 37°C
 - The antibody attaches to RBCs and causes agglutination at the IAT phase

Blood bank/Apply knowledge of fundamental biological characteristics/Blood group antibodies/1

7. How can interfering anti-P₁ antibody be removed from a mixture of antibodies?
- Neutralization with saliva
 - Agglutination with human milk
 - Combination with urine
 - Neutralization with hydatid cyst fluid

Blood bank/Apply principles of special procedures/Blood group antibodies/1

8. Which antibody is frequently seen in patients with warm autoimmune hemolytic anemia?
- Anti-Jk^a
 - Anti-e
 - Anti-K
 - Anti-Fy^b

Blood bank/Apply knowledge of fundamental biological characteristics/Blood group antibodies/1

9. An antibody shows strong reactions in all test phases. All screen and panel cells are positive. The serum is then tested with a cord cell and the reaction is negative. What antibody is suspected?
- Anti-I
 - Anti-i
 - Anti-H
 - Anti-p

Blood bank/Apply principles of special procedures/Antibody ID/2

10. Which group of antibodies is commonly found as cold agglutinins?
- Anti-K, anti-k, anti-Js^b
 - Anti-D, anti-e, anti-C
 - Anti-M, anti-N
 - Anti-Fy^a, anti-Fy^b

Blood bank/Apply knowledge of fundamental biological characteristics/Blood group antibodies/1

11. Which of the following antibodies characteristically gives a refractile mixed-field appearance?
- Anti-K
 - Anti-Dj^a
 - Anti-Sd^a
 - Anti-s

Blood bank/Apply knowledge of fundamental biological characteristics/Blood group antibodies/1

Answers to Questions 5–11

5. A While anti-M may not be clinically significant, a strongly reacting anti-M that persists through to the IAT phase may interfere with detection of a clinically significant antibody that reacts only at IAT.
6. A The Donath–Landsteiner antibody has anti-P specificity with biphasic activity. The antibody attaches to RBCs at 4°C and then causes the red cells to hemolyze when warmed to 37°C.
7. D Hydatid cyst fluid contains P₁ substance, which can neutralize anti-P₁ antibody.
8. B Anti-e is frequently implicated in cases of warm autoimmune hemolytic anemia. The corresponding antigen is characterized as high frequency in the Rh system and can mask the presence of other alloantibodies.
9. A Adult cells contain mostly I antigen, and anti-I would react with all adult cells found on screen or panel cells. Cord cells, however, contain mostly i antigen and would test negative or only weakly positive with anti-I.
10. C Antibodies to the M and N antigens are IgM antibodies commonly found as cold agglutinins.
11. C Anti-Sd^a characteristically gives a refractile mixed-field agglutination reaction in the IAT phase. The refractile characteristic is more evident under the microscope.

- 12. What does the 3+3 rule ascertain?**
- A. An antibody is ruled in
 - B. An antibody is ruled out
 - C. 95% confidence that the correct antibody has been identified
 - D. 95% confidence that the correct antibody has not been identified

Blood bank/Apply principles of basic laboratory procedures/Antibody ID/1

- 13. The k (Cellano) antigen is a high-frequency antigen and is found on most red cells. How often would one expect to find the corresponding antibody?**
- A. Often, because it is a high frequency antibody
 - B. Rarely, because most individuals have the antigen and therefore would not develop the antibody
 - C. It depends upon the population, because certain racial and ethnic groups show a higher frequency of anti-k
 - D. Impossible to determine without consulting regional blood group antigen charts

Blood bank/Calculate/Hemotherapy/1

- 14. Which procedure would help to distinguish between an anti-e and anti-Fy^a in an antibody mixture?**
- A. Lower the pH of test serum
 - B. Run an enzyme panel
 - C. Use a thiol reagent
 - D. Run a LISS panel

Blood bank/Apply principles of special procedures/Antibody ID/2

- 15. Which characteristics are true of all three of the following antibodies: anti-Fy^a, anti-Jk^a, and anti-K?**
- A. Detected at the IAT phase; may cause hemolytic disease of the newborn and hemolytic transfusion reactions
 - B. Not detected with enzyme-treated cells
 - C. Requires the IAT technique for detection; usually not associated with HDN
 - D. Enhanced reactivity with enzyme-treated cells; may cause severe hemolytic transfusion reactions

Blood bank/Apply principles of special procedures/Antibody ID/2

- 16. A patient is admitted to the hospital. Medical records indicate that the patient has a history of anti-Jk^a. When you performed the type and screen, the type was O positive and screen was negative. You should:**
- A. Crossmatch using units negative for Jk^a antigen
 - B. Crossmatch random units, since the antibody is not demonstrating
 - C. Request a new sample
 - D. Repeat the screen with enzyme-treated screening cells

Blood bank/Apply principles of basic laboratory procedures/Antibody ID/3

Answers to Questions 12–16

- 12. C** The 3+3 rule ascertains correct identification of antibody at a confidence level of 95%. For this level to be met, reagent red cells are found containing target antigen to suspected antibody that react in test phase; likewise, reagent red cells devoid of antigen will not react in test phase.
- 13. B** The k antigen is found with a frequency of 99.8%; therefore, the k-negative person is rare. Because k-negative individuals are very rare, the occurrence of anti-k is also rare.
- 14. B** Enzyme-treated cells will not react with Duffy antibodies. Rh antibodies react more strongly with enzyme-treated red cells. An enzyme panel, therefore, would enhance reactivity of anti-e and destroy reactivity to anti-Fy^a.
- 15. A** Anti-Fy^a, anti-Jk^a, and anti-K are usually detected at IAT and all may cause HDN and transfusion reactions that may be hemolytic. Reactivity with anti-Fy^a is lost with enzyme-treated red cells, but reactivity with anti-Jk^a is enhanced with enzyme-treated cells. Reactivity with anti-K is unaffected by enzyme-treated cells.
- 16. A** The Kidd antibodies are notorious for disappearing from serum, yielding a negative result for the antibody screen. If a patient has a history of a Kidd antibody, blood must be crossmatched using antigen-negative units. If the patient is transfused with the corresponding antigen, an anamnestic response may occur with a subsequent hemolytic transfusion reaction.

17. A technologist performs an antibody study and finds 1+ and weak positive reactions for several of the panel cells. The reactions do not fit a pattern. Several selected panels and a patient phenotype do not reveal any additional information. The serum is diluted and retested, but the same reactions persist. What type of antibody may be causing these results?
- A. Antibody to a high-frequency antigen
 - B. Antibody to a low-frequency antigen
 - C. High titer low avidity (HTLA)
 - D. Anti-HLA

Blood bank/Evaluate laboratory data to make identifications/Antibody ID/3

18. An antibody is detected in a pregnant woman and is suspected of being the cause of fetal distress. The antibody reacts at the IAT phase but does not react with DTT-treated cells. This antibody causes in vitro hemolysis. What is the most likely antibody specificity?
- A. Anti-Le^a
 - B. Anti-Lu^a
 - C. Anti-Lu^b
 - D. Anti-Xg^a

Blood bank/Evaluate laboratory data to make identifications/Antibody ID/3

19. What sample is best for detecting complement-dependent antibodies?
- A. Plasma stored at 4°C for no longer than 24 hours
 - B. Serum stored at 4°C for no longer than 48 hours
 - C. Either serum or plasma stored at 20°C–24°C no longer than 6 hours
 - D. Serum heated at 56°C for 30 minutes

Blood bank/Apply principles of basic laboratory procedures/Antibody ID/2

20. Which antibody would not be detected by group O screening cells?
- A. Anti-N
 - B. Anti-A₁
 - C. Anti-Di^a
 - D. Anti-k

Blood bank/Apply principles of special procedures/Antibody ID/1

21. Refer to Panel 1. Which antibody is most likely implicated?
- A. Anti-Fy^b
 - B. Anti-Jk^b
 - C. Anti-e
 - D. Anti-c and anti-K

Blood bank/Apply principles of special procedures/Antibody ID/2

Answers to Questions 17–21

17. C HTLA antibodies may persist in reaction strength, even when diluted. These antibodies are directed against high-frequency antigens (such as Ch^a). They are not clinically significant but, when present, are responsible for a high incidence of incompatible crossmatches.
18. C Of the antibodies listed, only Lu^b is detected in the IAT phase, causes in vitro hemolysis, may cause HDN, and does not react with DTT-treated cells.
19. B Serum stored at 4°C for no longer than 48 hours preserves complement activity. Plasma is inappropriate because most anticoagulants chelate calcium needed for activation of complement. Heating the serum to 56°C destroys complement.
20. B ABO antibodies are not detected by group O screening cells, because O cells contain no A or B antigens.
21. B The pattern clearly fits that of anti-Jk^b, an antibody that usually reacts best at IAT. The weaker reactions are due to dosage effect found on cells that are heterozygous for the Jk^b antigen.

Panel 1																												
Cell	D	C	E	c	e	K	k	Kp ^a	Kp ^b	Js ^a	Js ^b	Fy ^a	Fy ^b	Jk ^a	Jk ^b	Xg ^a	Le ^a	Le ^b	S	s	M	N	P ₁	Lu ^a	Lu ^b	37° IAT		
1	+	+	O	O	+	O	+	O	+	O	+	O	+	O	+	+	+	O	O	+	O	+	O	O	+	O	2+	
2	+	+	O	O	+	+	+	O	+	O	+	+	+	+	+	+	O	+	+	+	O	+	+	O	+	O	1+	
3	+	O	+	+	O	O	+	O	+	O	+	+	O	+	+	O	O	+	+	+	+	+	+	O	+	O	1+	
4	O	+	O	+	+	O	+	O	+	O	+	+	+	+	+	+	O	+	O	+	+	+	+	O	O	+	O	±
5	O	O	+	+	+	+	+	O	+	O	+	+	+	+	O	O	O	+	O	+	+	+	+	O	+	O	O	
6	O	O	O	O	+	O	+	O	+	O	+	+	+	+	+	+	+	O	+	+	+	O	+	O	+	O	±	
7	O	O	O	+	+	+	+	O	+	O	+	O	O	+	O	+	O	+	+	O	+	O	+	O	+	O	O	
8	O	O	O	+	+	O	+	O	+	O	+	O	+	O	+	+	O	O	+	+	+	O	+	O	+	O	2+	
9	+	+	O	O	+	O	+	O	+	O	+	+	+	+	+	+	+	O	O	+	+	+	+	O	+	O	1+	
10	+	O	O	+	+	O	+	O	+	O	+	O	O	+	+	+	O	O	O	O	+	O	+	O	+	O	1+	

22. Refer to Panel 2. Which antibody specificity is most likely present?

- A. Anti-S and anti-E
- B. Anti-E and anti-K
- C. Anti-Le^a and anti-Fy^b
- D. Anti-C and anti-K

*Blood bank/Apply principles of special procedures/
Antibody ID/3*

23. On Panel 2, which of the following antibodies could *not* be ruled out?

- A. Anti-Jk^b
- B. Anti-C
- C. Anti-M
- D. Anti-Fy^b

*Blood bank/Apply principles of special procedures/
Antibody ID/3*

24. On Panel 2, which cells are homozygous for C?

- A. 1, 2, 3
- B. 1, 2, 9
- C. 3, 4, 7
- D. 7, 8, 10

*Blood bank/Apply principles of special procedures/
Antibody ID/2*

Answers to Questions 22–24

- 22. D** The pattern fits anti-C at 37°C, which becomes stronger at the IAT phase. The additional antibody is anti-K, which appears only at the IAT phase.
- 23. B** To rule out an antibody, there should be a homozygous cell with the corresponding antigen that fails to react with the serum. Of the choices, anti-C was not ruled out on Panel 2. To rule this antibody out, a cell that is homozygous for C and negative for K (the other probable antibody) would be run against patient serum. A positive reaction supports the presence of anti-C, whereas a negative reaction would rule out anti-C.
- 24. B** On panel cells 1, 2, and 9, the C antigen is present and the c antigen is absent, rendering the cells homozygous for C.

Panel 2																											
Cell	D	C	E	c	e	K	k	Kp ^a	Kp ^b	Js ^a	Js ^b	Fy ^a	Fy ^b	Jk ^a	Jk ^b	Xg ^a	Le ^a	Le ^b	S	s	M	N	P ₁	Lu ^a	Lu ^b	37°	IAT
1	+	+	O	O	+	O	+	O	+	O	+	O	+	O	+	+	+	O	O	+	O	+	O	O	+	1+	2+
2	+	+	O	O	+	+	+	O	+	O	+	+	+	+	+	+	O	+	+	+	O	+	+	O	+	1+	2+
3	+	O	+	+	O	O	+	O	+	O	+	+	O	+	+	O	O	+	+	+	+	+	+	O	+	O	O
4	O	+	O	+	+	O	+	O	+	O	+	+	+	+	+	+	O	+	O	+	+	+	+	O	O	±	+
5	O	O	+	+	+	+	+	O	+	O	+	+	+	+	O	O	O	+	O	+	+	+	+	O	+	O	2+
6	O	O	O	O	+	O	+	O	+	O	+	+	+	+	+	+	+	O	+	+	+	O	+	O	+	O	O
7	O	O	O	+	+	+	+	O	+	O	+	O	O	+	O	+	O	+	+	O	+	O	+	O	+	O	2+
8	O	O	O	+	+	O	+	O	+	O	+	O	+	O	+	+	+	O	O	+	+	+	O	+	O	+	O
9	+	+	O	O	+	O	+	O	+	O	+	+	+	+	+	+	+	O	O	+	+	+	+	O	+	1+	1+
10	+	O	O	+	+	O	+	O	+	O	+	O	O	+	+	+	O	O	O	O	+	O	+	O	+	O	O

4.5

Compatibility Testing

- 1. SITUATION:** An emergency trauma patient requires transfusion. Six units of blood are ordered *stat*. There is no time to draw a patient sample. O-negative blood is released. When will compatibility testing be performed?
- A. Compatibility testing must be performed before blood is issued
 - B. Compatibility testing will be performed when a patient sample is available
 - C. Compatibility testing may be performed immediately using donor serum
 - D. Compatibility testing is not necessary when blood is released in emergency situations

Blood bank/Apply knowledge of laboratory operations/Crossmatch/3

- 2. How would autoantibodies affect compatibility testing?**
- A. No effect
 - B. The DAT would be positive
 - C. ABO, Rh, antibody screen, and crossmatch may show abnormal results
 - D. Results would depend on the specificity of autoantibody

Blood bank/Evaluate laboratory data to make identifications/Antibody ID/3

- 3. An antibody screen is reactive at IAT phase of testing using a three-cell screen and the autocontrol is negative. What is a possible explanation for these results?**
- A. A cold alloantibody
 - B. High-frequency alloantibody or a mixture of alloantibodies
 - C. A warm autoantibody
 - D. A cold and warm alloantibody

Blood bank/Evaluate laboratory data to make identifications/Antibody ID/3

- 4. What does a minor crossmatch consist of?**
- A. Recipient plasma and recipient red cells
 - B. Recipient plasma and donor red cells
 - C. Recipient red cells and donor plasma
 - D. Donor plasma and donor red cells

Blood bank/Apply knowledge of laboratory operations/Crossmatch/1

- 5. Can crossmatching be performed on October 14th using a patient sample drawn on October 12th?**
- A. Yes, a new sample would not be needed
 - B. Yes, but only if the previous sample has no alloantibodies
 - C. No, a new sample is needed because the 2-day limit has expired
 - D. No, a new sample is needed for each testing
- Blood bank/Apply knowledge of standard operating procedures/Crossmatch/2*

Answers to Questions 1–5

- 1. B** When patient serum is available, it will be crossmatched with donor cells. Patient serum might contain antibodies against antigens on donor cells that may destroy donor cells. If an incompatibility is discovered, the problem will be reported immediately to the patient's physician.
- 2. C** Autoantibodies may cause positive reactions with screening cells, panel cells, donor cells, and patient cells. The DAT will be positive; however, the DAT is not included in compatibility testing.
- 3. B** High-frequency alloantibodies or a mixture of alloantibodies may cause all three screening cells to be positive. A negative autocontrol would rule out autoantibodies.
- 4. C** A minor crossmatch consists of recipient red cells and donor serum or plasma.
- 5. A** Compatibility testing may be performed on a patient sample within 3 days of the scheduled transfusion; however, if the patient is pregnant or was transfused within 3 months, the sample must be less than 3 days old.

- 6.** A type and screen was performed on a 32-year-old woman, and the patient was typed as AB negative. There are no AB-negative units in the blood bank. What should be done?
- Order AB-negative units from a blood supplier
 - Check inventory of A-, B-, and O-negative units
 - Ask the patient to make a preoperative autologous donation
 - Nothing—the blood will probably not be used
- Blood bank/Apply principles of basic laboratory procedures/Crossmatch/2*
- 7.** What ABO types may donate to any other ABO type?
- A negative, B negative, AB negative, O negative
 - O negative
 - AB negative
 - AB negative, A negative, B negative
- Blood bank/Apply knowledge of fundamental biological characteristics/Crossmatch/2*
- 8.** What type(s) of red cells is (are) acceptable to transfuse to an O-negative patient?
- A negative, B negative, AB negative, or O negative
 - O negative
 - AB negative
 - AB negative, A negative, B negative
- Blood bank/Apply knowledge of fundamental biological characteristics/Crossmatch/2*
- 9.** A technologist removed 4 units of blood from the blood bank refrigerator and placed them on the counter. A clerk was waiting to take the units for transfusion. As she checked the paperwork, she noticed that one of the units was leaking onto the counter. What should she do?
- Issue the unit if the red cells appear normal
 - Reseal the unit
 - Discard the unit
 - Call the medical director and ask for an opinion
- Blood bank/Apply knowledge of standard operating procedures/Crossmatch/3*
- 10.** A donor was found to contain anti-K using pilot tubes from the collection procedure. How would this affect the compatibility test?
- The AHG major crossmatch would be positive
 - The IS (immediate spin) major crossmatch would be positive
 - The recipient's antibody screen would be positive for anti-K
 - Compatibility testing would not be affected
- Blood bank/Apply principles of basic laboratory procedures/Crossmatch/2*
- 11.** Which of the following is *not* a requirement for the electronic crossmatch?
- The computer system contains logic to prevent assignment and release of ABO incompatible blood
 - There are concordant results of at least two determinations of the recipient's ABO type on record, one of which is from the current sample
 - Critical elements of the system have been validated on site
 - There are concordant results of at least one determination of the recipient's ABO type on file
- Blood bank/Apply principles of basic laboratory procedures/Crossmatch/1*
- 12.** A patient showed positive results with screening cells and 4 donor units. The patient autocontrol was negative. What is the most likely antibody?
- Anti-H
 - Anti-S
 - Anti-Kp^a
 - Anti-k
- Blood bank/Evaluate laboratory data to make identifications/Incompatible crossmatch/3*

Answers to Questions 6–12

- 6. B** An AB person is the universal recipient and may receive any blood type; because only a type and screen were ordered and blood may not be used, check inventory for A-, B-, and O-negative units.
- 7. B** An O-negative individual has no A or B antigens and may donate red cells to any other ABO type.
- 8. B** An O-negative individual has both anti-A and anti-B and may receive only O-negative red cells.
- 9. C** Leaking may indicate a broken seal or a puncture, which indicates possible contamination of the unit, even if the red cells appear normal. The unit should be discarded.
- 10. D** Compatibility testing would not be affected if the donor has anti-K in his or her serum. This is because the major crossmatch uses recipient serum and not donor serum. Other tests such as ABO, Rh, and antibody screen on the recipient also would not be affected.
- 11. D** ABO determinations must be concordant on at least two occasions, including the current sample.
- 12. D** Anti-k (cellano) is a high-frequency alloantibody that would react with screening cells and most donor units. The negative autocontrol rules out autoantibodies. Anti-H and anti-S are cold antibodies and anti-Kp^a is a low-frequency alloantibody.

13. Screening cells and major crossmatch are positive on IS only, and the autocontrol is negative. Identify the problem.

- A. Cold alloantibody
- B. Cold autoantibody
- C. Abnormal protein
- D. Antibody mixture

Blood bank/Evaluate laboratory data to make identifications/Incompatible crossmatch/3

14. Six units are crossmatched. Five units are compatible, one unit is incompatible, and the recipient's antibody screen is negative. Identify the problem:

- A. Patient may have an alloantibody to a high-frequency antigen
- B. Patient may have an abnormal protein
- C. Donor unit may have a positive DAT
- D. Donor may have a high-frequency antigen

Blood bank/Evaluate laboratory data to make identifications/Incompatible crossmatch/3

15. An incompatible donor unit is found to have a positive DAT. What should be done with the donor unit?

- A. Discard the unit
- B. Antigen type the unit for high-frequency antigens
- C. Wash the donor cells and use the washed cells for testing
- D. Perform a panel on the incompatible unit

Blood bank/Apply principles of special procedures/Incompatible crossmatch/3

16. Screening cells, major crossmatch, and patient autocontrol are positive in all phases. Identify the problem.

- A. Specific cold alloantibody
- B. Specific cold autoantibody
- C. Abnormal protein or nonspecific autoantibody
- D. Cold and warm alloantibody mixture

Blood bank/Evaluate laboratory data to make identifications/Incompatible crossmatch/3

17. A panel study has revealed the presence of patient alloantibodies. What is the first step in a major crossmatch?

- A. Perform a DAT on patient cells and donor units
- B. Antigen type patient cells and any donor cells to be crossmatched
- C. Adsorb any antibodies from the patient serum
- D. Obtain a different enhancement medium for testing

Blood bank/Apply principles of special procedures/Incompatible crossmatch/2

18. What is the disposition of a donor red blood cell unit that contains an antibody?

- A. The unit must be discarded
- B. Only the plasma may be used to make components
- C. The antibody must be adsorbed from the unit
- D. The unit may be labeled indicating it contains antibody and released into inventory

Blood bank/Apply knowledge of laboratory operations/Hemotherapy/Blood components/1

19. Given a situation where screening cells, major crossmatch, autocontrol, and DAT (anti-IgG) are all positive, what procedure should be performed next?

- A. Adsorption using rabbit stroma
- B. Antigen typing of patient cells
- C. Elution followed by a cell panel on the eluate
- D. Selected cell panel

Blood bank/Apply principles of special procedures/Incompatible crossmatch/3

Answers to Questions 13–19

- 13. A** A cold alloantibody would show a reaction with screening cells and donor units only at IS phase. The negative autocontrol rules out autoantibodies and abnormal protein.
- 14. C** The incompatible donor unit may have an antibody coating the red cells, or the patient may have an alloantibody to a low-frequency antigen. An alloantibody to a high-frequency antigen would agglutinate all units and screening cells.
- 15. A** The incompatible unit may have red cells coated with antibody and/or complement. If red cells are sensitized, then some problem exists with the donor. Discard the unit.
- 16. C** An abnormal protein or nonspecific autoantibody would cause antibody screen, crossmatch, and patient autocontrol to be positive. Alloantibodies would not cause a positive patient autocontrol.
- 17. B** Antigen typing or phenotyping of the patient's cells confirms the antibody identification; antigen typing of donor cells helps ensure the crossmatch of compatible donor units.
- 18. D** The unit may be used in the general blood inventory, if it is properly labeled and only cellular elements are used.
- 19. C** A positive DAT using anti-IgG indicates that antibodies are coating the patient cells. An eluate would be helpful to remove the antibody, followed by a cell panel in order to identify it.

20. A major crossmatch and screening cells are 2+ at IS, 1+ at 37°C, and negative at the IAT phase. Identify the most likely problem.

- A. Combination of antibodies
- B. Cold alloantibody
- C. Rouleaux
- D. Test error

Blood bank/Evaluate laboratory data to make identifications/Incompatible crossmatch/3

21. What corrective action should be taken when rouleaux causes positive test results?

- A. Perform a saline replacement technique
- B. Perform an autoabsorption
- C. Run a panel
- D. Perform an elution

Blood bank/Apply principles of special procedures/Testing problems/3

22. All of the following are reasons for performing an adsorption, *except*:

- A. Separation of mixtures of antibodies
- B. Removal of interfering substances
- C. Confirmation of weak antigens on red cells
- D. Identification of antibodies causing a positive DAT

Blood bank/Apply principles of special procedures/Antibody identification/2

23. How long must a recipient sample be kept in the blood bank following compatibility testing?

- A. 3 days
- B. 5 days
- C. 7 days
- D. 10 days

Blood bank/Apply principles of basic laboratory procedures/Compatibility/1

24. What is the crossmatching protocol for platelets and/or plasma?

- A. Perform a reverse grouping on donor plasma
- B. No testing is required
- C. Perform a reverse grouping on recipient plasma
- D. Platelets must be HLA compatible

Blood bank/Apply principles of basic laboratory procedures/Compatibility/2

25. What are the compatibility requirements for an autologous unit?

- A. ABO and Rh typing
- B. Type and screen
- C. Major crossmatch
- D. All of these options

Blood bank/Apply principles of basic laboratory procedures/Compatibility/1

26. A patient types as AB positive. Two units of blood have been ordered by the physician. Currently, the inventory shows no AB units, 10 A-positive units, 1 A-negative unit, 5 B-positive units, and 20 O-positive units. Which should be set up for the major crossmatch?

- A. A-positive units
- B. O-positive units
- C. B-positive units
- D. Call another blood supplier for type-specific blood

Blood bank/Apply principles of basic laboratory procedures/Compatibility/2

27. Which of the following comprises an abbreviated crossmatch?

- A. ABO, Rh, and antibody screen
- B. ABO, Rh, antibody screen, IS crossmatch
- C. Type and screen
- D. ABO, Rh, IS crossmatch

Blood bank/Apply principles of basic laboratory procedures/Crossmatch/2

Answers to Questions 20–27

- 20. B** The reaction pattern fits that of a cold antibody reacting at the IS phase and of sufficient titer to persist at 37°C incubation. The reactions disappear in the IAT phase.
- 21. A** Rouleaux may be dispersed or lessened by using the saline replacement technique. This involves recentrifuging the tube, then withdrawing serum and replacing it with 2 drops of saline. The tube is respun and examined for hemolysis.
- 22. D** Antibodies causing a positive DAT would be coating red cells and would require an elution, not an adsorption, to identify them.
- 23. C** According to AABB standards, the recipient sample must be kept for 7 days following compatibility testing.
- 24. B** For transfusion of platelets and plasma, there is no required protocol for crossmatching.
- 25. A** The only requirement for transfusing an autologous unit is a check of the ABO and Rh type.
- 26. A** The type chosen should be A-positive red cell units. Although all choices would be compatible, the first choice should be A-positive because this unit will contain residual plasma anti-B. Anti-B is less immunogenic than anti-A, which would be present, albeit in small amounts, in B-positive and O-positive units.
- 27. B** The abbreviated crossmatch usually consists of a type and screen and an immediate spin crossmatch.

- 28. When may an IS crossmatch be performed?**
- A. When a patient is being massively transfused
 - B. When there is no history of antibodies and the current antibody screen is negative
 - C. When blood is being emergency released
 - D. When a patient has not been transfused in the past 3 months

Blood bank/Apply principles of basic laboratory procedures/Crossmatch/1

Answer to Question 28

- 28. B** The IS crossmatch may be performed when the patient has no history of antibodies and the current antibody screen is negative.

4.6

Transfusion Reactions

1. A patient had a transfusion reaction to packed red blood cells. The medical laboratory scientist began the laboratory investigation of the transfusion reaction by assembling pre- and post-transfusion specimens and all paperwork and computer printouts.

What should he do next?

- A. Perform a DAT on the post-transfusion sample
- B. Check for a clerical error(s)
- C. Repeat ABO and Rh typing of patient and donor unit
- D. Perform an antibody screen on the post-transfusion sample

Blood bank/Apply knowledge of standard operating procedures/Transfusion reactions/2

2. What is the pathophysiological cause surrounding anaphylactic and anaphylactoid reactions?

- A. Antibody in patient serum is detected 3–7 days after transfusion, and is attached to donor red blood cells
- B. Donor plasma has reagents (IgE or IgA) that combine with allergens in patient plasma
- C. Patient is deficient in IgE and develops IgE antibodies via sensitization from transfusion or pregnancy
- D. Patient is deficient in IgA and develops IgA antibodies via sensitization from transfusion or pregnancy

Blood bank/Apply knowledge of fundamental biological principles/Transfusion reactions/1

3. A patient has a hemolytic reaction to blood transfused 8 days ago. What is the most likely cause?

- A. Immediate, nonimmunologic probably due to volume overload
- B. Delayed immunologic, probably due to an antibody such as anti-Jk^a
- C. Delayed nonimmunologic, probably due to iron overload
- D. Immediate, immunologic, probably due to clerical error, ABO incompatibility

Blood bank/Apply knowledge of fundamental biological characteristics/Transfusion reactions/2

4. What may be found in the serum of a person who is exhibiting signs of TRALI (transfusion-related acute lung injury)?

- A. Red blood cell alloantibody
- B. IgA antibody
- C. Antileukocyte antibody
- D. Allergen

Blood bank/Apply knowledge of fundamental biological characteristics/Transfusion reactions/1

Answers to Questions 1–4

- 1. B Over 90% of transfusion reactions are due to some type of clerical error. The most time-saving approach would be to check all paperwork before performing any laboratory testing.
- 2. D Anaphylactic or anaphylactoid reactions are the most severe form of allergic transfusion reaction and are associated with deficient or absent IgA in the patients, allowing them the capability to form anti-IgA. These patients must be transfused with washed cellular products where the plasma has been removed.
- 3. B A transfusion reaction that occurs several days after a transfusion of blood products is probably a delayed immunologic reaction due to an antibody formed against donor antigens. This is a classic example of a reaction caused by an antibody such as anti-Jk^a.
- 4. C TRALI is associated with antibodies to human leukocyte antigens or neutrophil antigens, which react with patient granulocytes and cause acute respiratory insufficiency.

5. Which type of transfusion reaction occurs in about 1% of all transfusions, results in a temperature rise of 1°C or higher, is associated with blood component transfusion, and is not related to the patient's medical condition?
- Immediate hemolytic
 - Delayed hemolytic
 - Febrile nonhemolytic reaction
 - Transfusion-related acute lung injury

Blood bank/Apply knowledge of fundamental biological characteristics/Transfusion reactions/1

6. What would be the result of group A blood given to an O patient?
- Nonimmune transfusion reaction
 - Immediate hemolytic transfusion reaction
 - Delayed hemolytic transfusion reaction
 - Febrile nonhemolytic transfusion reaction

Blood bank/Apply knowledge of fundamental biological characteristics/Transfusion reactions/2

7. Patient DB received 2 units of group A-positive red cells 2 days ago. Two days later, he developed a fever and appeared jaundiced. His blood type was A positive. A transfusion reaction workup was ordered. There were no clerical errors detected. A post-transfusion specimen was collected and a DAT performed. The DAT was positive with monospecific anti-IgG. The plasma was also hemolyzed. An antibody screen and panel studies revealed the presence of anti-Jk^b (postspecimen). The antibody screen on the pretransfusion specimen was negative. Which of the following explain the positive DAT?
- The donor cells had a positive DAT
 - The donor cells were polyagglutinable
 - The donor cells were likely positive for the Jk^b antigen
 - The recipient cells were likely positive for the Jk^b antigen

Blood bank/Apply knowledge of fundamental biological characteristics/Transfusion reactions/3

8. All of the following are part of the preliminary evaluation of a transfusion reaction, *except*:
- Check pre- and post-transfusion samples for color of serum
 - Perform ABO and Rh recheck
 - DAT on the post-transfusion sample
 - Panel on pre- and post-transfusion samples

Blood bank/Apply knowledge of standard operating procedures/Transfusion reactions/1

9. A 68-year-old female diagnosed with neutropenia and inflammation of the left hand was typed as A positive, and received 1 packed red blood cell unit. The antibody screen was negative and crossmatch was compatible. During the transfusion, her pulse was 94, and blood pressure rose from 114/59 to 132/64. Her temperature rose from 37.1°C pretransfusion to 37.8°C 60 minutes after starting transfusion, then to 38.1°C upon completion. A post-transfusion specimen yielded plasma that was neither hemolyzed nor icteric, and a negative DAT. Post-transfusion urinalysis gave a 1+ blood and protein with 10 RBCs/hpf microscopically. The clerical check was acceptable. What type of reaction most likely occurred as a result of transfusion?
- Allergic
 - Circulatory overload
 - Febrile nonhemolytic
 - Delayed hemolytic

Blood bank/Correlation of laboratory and clinical data/Transfusion reactions/3

Answers to Questions 5–9

5. C A febrile nonhemolytic transfusion reaction (FNHTR) is defined by a rise in temperature of 1°C or higher within 24 hours post-transfusion, and unexplained by other causes. The patient has formed antibodies to HLA, which react with donor cells and result in release of pyrogens.
6. B Group A blood given to a group O patient would cause an immediate hemolytic transfusion reaction because a group O patient has anti-A and anti-B antibodies and would destroy A cells.
7. C This is an example of an anamnestic reaction where the patient was most likely exposed to the Jk^b antigen at some point in his life, and upon re-exposure to the antigen, the antibody titer rose to detectable levels. This resulted in a positive DAT and post-transfusion antibody screen.
8. D The preliminary evaluation of a transfusion reaction includes checking the color of serum, and performing ABO and Rh checks and a DAT on the post-transfusion sample. A panel would not be part of the preliminary workup.
9. C The temperature rose from 37.1°C to 38.1°C. The DAT was negative, and while blood was found on the urinalysis, microscopic red cells were also found. Since intact RBCs are not caused by a transfusion reaction, the cause of hematuria was not likely transfusion related. A febrile nonhemolytic reaction is highly consistent with both symptoms and post-transfusion test results.

- 10.** A 92-year-old male diagnosed with anemia and episodes of frequent falling was typed as B negative and transfused 1 unit of packed red blood cells, also B negative. He was not recently transfused, and the antibody screen was negative. During the transfusion, his temperature rose from 36.2°C to 36.4°C, his pulse rose from 96 to 124, respirations from 18 to 20, and BP from 127/81 to 174/83. He was transfused with 205 mL before a reaction was called by the transfusionist. The postspecimen DAT was negative and clerical check acceptable. Urinalysis yielded 1+ blood with 5 RBCs microscopically. Other symptoms included tachycardia and flushing. What reaction had most likely taken place?
- Febrile nonhemolytic
 - Acute hemolytic
 - Anaphylactic
 - Volume overload

Blood bank/Correlation of laboratory and clinical data/Transfusion reaction/3

- 11.** A 76-year-old female diagnosed with urosepsis was transfused 2 units of packed red blood cells. Her type was AB positive with a negative antibody screen. The units transfused were AB positive. Upon receiving the second unit, the patient became hypoxic with tachypnea. The clerical check was acceptable and DAT negative. She received 269 mL from the second unit before a reaction was called. Her temperature fell from 38°C to 36.4°C, her pulse increased from 72 to 90, and respirations rose from 35 to 41. Her BP was 110/70. The patient expired approximately 12 hours from the time the reaction was called. What type of reaction was most likely present?
- Febrile
 - Symptoms not related to transfusion
 - Allergic
 - TRALI

Blood bank/Correlate laboratory and clinical data/Transfusion reactions/3

- 12.** A 52-year-old male received 2 units of packed red blood cells as an outpatient in the IV therapy unit. He had a 20-year history of head trauma and was quadriplegic. He had recurrent pneumonia and hematuria due to removal of a Foley catheter. His blood type was A positive with a previously identified anti-Fy^a. There was an ABO discrepancy in that the A₁ cells were positive. The technologist attributed the reaction to the Fy^a antigen being present on the A₁ cells. The patient also had a cold autoantibody. Two units of A-positive packed cells were crossmatched that were Fy^a negative, and were compatible. One unit was transfused at 11:30 a.m. without incident. The second unit was transfused at 2:16 p.m., and stopped at 3:55 p.m. due to reddish brown-tinged urine discovered in his collection bag. A post-transfusion specimen yielded a positive DAT, and plasma that was grossly hemolyzed. A prewarm crossmatch was incompatible in both the pre- and postspecimen. Anti-E and c were present in the postspecimen. What reaction was most likely present?
- Acute hemolytic
 - Febrile
 - Allergic
 - TRALI

Blood bank/Correlate laboratory and clinical data/Transfusion reactions/3

Answers to Questions 10–12

- 10. D** The tachycardia, increased pulse, and volume transfused before a reaction was called are consistent with volume overload. The temperature change did not meet criteria for a febrile reaction, and evidence for a hemolytic reaction is lacking.
- 11. B** This case emphasizes the statistic that not all causes of death are related to transfusion. The temperature dropped ruling out a febrile reaction; there was no evidence of pulmonary edema or hypotension seen with TRALI (and plasma products are more associated with TRALI than red cells); and there was no sign of hives or itching, which are often associated with an allergic reaction.
- 12. A** This case represents an acute hemolytic reaction where the patient had previous sensitization to E and c antigens. Given the history of anti-Fy^a, an assumption was made that anti-Fy^a was the cause of the positive reverse type with A₁ cells, even though this antibody does not react at IS. This brings to light the importance of running a panel whenever the patient has a positive antibody screen regardless of previous results. Hemoglobinuria, positive DAT, and the hemolyzed postspecimen all are consistent with an acute hemolytic reaction.

- 13.** An 82-year-old male was admitted for renal failure. His type was B positive, and his antibody screen was negative. Two units of red cells were ordered. The first unit was transfused at 1:00 p.m. without incident. The second was started at 4:15 p.m. and stopped at 5:12 p.m., after the nurse observed the patient had expired. Vital signs were taken at 4:30 p.m. with no abnormalities. A transfusion reaction was called and the blood unit, tubing, and paperwork sent to the blood bank. There were no clinical manifestations noted on the paperwork and no post-transfusion specimen was sent to the blood bank. What type of reaction most likely occurred?
- A. Symptoms not related to transfusion
 - B. Acute hemolytic reaction
 - C. Anaphylactic reaction
 - D. Volume overload

*Blood bank/Correlate clinical and laboratory data/
Transfusion reactions/3*

Answer to Question 13

- 13. A** This example represents a situation where the pathologist was not provided with all information needed to interpret the reaction. There were no patient symptoms, the patient had received another unit of red cells hours previously with no problems, and a postreaction specimen was not collected. Therefore, any serological abnormalities could not be identified. The FDA recommends collecting a specimen postmortem if a reaction is called, so that the transfusion reaction investigation can be completed. In this case, the pathologist interpreted the reaction as symptoms not related to transfusion because no symptoms were documented.

4.7

Components

1. A male cancer patient with a hemoglobin of 6 g/dL was admitted to the hospital with acute abdominal pain. Small bowel resection was indicated, but the attending physician wanted to raise the patient's hemoglobin to 12 g/dL before surgery. How many units of RBCs would most likely be required to accomplish this?
- A. 2
 - B. 3
 - C. 6
 - D. 8

Blood bank/Apply knowledge of fundamental biological characteristics/Blood components/RBCs/2

2. Which of the following is *not* a viable method for removing leukocytes from red blood cells?
- A. Prestorage filtration
 - B. Bedside filtration
 - C. Poststorage filtration
 - D. Buffy coat removal

Blood bank/Apply knowledge of fundamental biological characteristics/Blood components/RBCs/1

3. Four units of packed RBCs were brought to the nurses' station at 10:20 a.m. Two units were transfused immediately, and 1 unit was transfused at 10:40 a.m. The remaining unit was returned to the blood bank at 11:00 a.m. The units were not refrigerated after leaving the blood bank. What problem(s) is (are) present in this situation?
- A. The only problem is with the returned unit; the 30-minute limit has expired and the unit cannot be used
 - B. The unit should not have been transfused at 10:40 a.m. because the time limit had expired; this unit and the remaining unit should have been returned to the blood bank
 - C. The returned unit may be held for this patient for 48 hours but cannot be used for another patient
 - D. No problems; all actions were performed within the allowable time limits

Blood bank/Select course of action/Blood components/RBCs/3

4. A unit of whole blood is collected at 10:00 a.m. and stored at 20°C–24°C. What is the last hour platelet concentrates may be made from this unit?
- A. 4:00 p.m.
 - B. 6:00 p.m.
 - C. 7:00 p.m.
 - D. 8:00 p.m.

Blood bank/Apply knowledge of standard operating procedures/Blood components/3

Answers to Questions 1–4

- 1. C One unit of RBCs will raise the hemoglobin level by approximately 1 to 1.5 g/dL, and the hematocrit by 3%–4%. Results vary depending upon the age of the blood, and the patient's blood volume and hydration status. Six units will raise the hemoglobin to at least 12 g/dL.
- 2. D Removal of the buffy coat, which contains both platelets and WBCs, is not an approved method for leukoreduction of red blood cells. The other methods can be employed to achieve a leukoreduction of $<5 \times 10^6$.
- 3. A There is a 30-minute time limit for a unit of RBCs that is not kept under proper storage conditions (1°C–6°C).
- 4. B Platelets preparation from whole blood must be done within 8 hours of collection.

- 5. Which of the following is acceptable according to AABB standards?**
- Rejuvenated RBCs may be made within 3 days of outdate and transfused or frozen within 24 hours of rejuvenation
 - Frozen RBCs must be prepared within 30 minutes of collection and may be used within 10 years
 - Irradiated RBCs must be treated within 8 hours of collection and transfused within 6 hours
 - Leukocyte-reduced RBCs must be prepared within 6 hours of collection and transfused within 6 hours of preparation

*Blood bank/Apply knowledge of laboratory operations/
Blood components/RBCs/2*

- 6. Which of the following is true regarding apheresis platelets?**
- The minimum platelet count must be 3.0×10^{11} , pH must be ≥ 6.0
 - The minimum platelet count must be 3.0×10^{10} , pH must be ≤ 6.2
 - The minimum platelet count must be 3.0×10^{11} , pH must be ≥ 6.2
 - The minimum platelet count must be 5.5×10^{10} , pH must be ≤ 6.0

*Blood bank/Apply knowledge of laboratory operations/
Blood components/Platelets/1*

- 7. What is the component of choice for a patient with chronic granulomatous disease (CGD)?**
- FFP
 - Granulocytes
 - Cryoprecipitate
 - RBCs

*Blood bank/Apply knowledge of laboratory operations/
Blood components/3*

- 8. What method can be employed to detect bacteria in random donor platelets?**
- pH
 - Glucose
 - Pan genera detection (PGD) assay
 - Gram stain

*Blood bank/Apply knowledge of laboratory operations/
Blood components/Preparation of components/1*

- 9. All of the following statements regarding FFP are true, except:**
- FFP must be prepared within 24 hours of collection
 - After thawing, FFP must be transfused within 24 hours
 - Storage temperature for FFP with a 1-year shelf life is $\leq -18^\circ\text{C}$
 - When thawed, FFP must be stored between 1°C – 6°C

*Blood bank/Apply knowledge of standard operating
procedures/Blood components/RBCs/1*

- 10. What may be done to RBCs before transfusion to a patient with cold agglutinin disease in order to reduce the possibility of a transfusion reaction?**
- Irradiate to prevent graft-versus-host-disease (GVHD)
 - Wash with 0.9% percent saline
 - Warm to 37°C with a blood warmer
 - Transport so that temperature is maintained at 20°C – 24°C

*Blood bank/Apply knowledge of standard operating
procedures/Hemotherapy/RBCs/2*

Answers to Questions 5–10

- 5. A** Rejuvenated RBCs may be prepared within 3 days of the outdate of the unit and washed and transfused or frozen within 24 hours. A unit of RBCs may be frozen within 6 days of collection. An RBC unit can be irradiated any time prior to expiration date; once irradiated, the unit must be transfused within 28 days of irradiation or the original outdate, whichever comes first. Leukocyte-reduced RBCs should be prepared within 6 hours of collection, but must be given within 24 hours, if prepared using an open system. Leukocyte-reduced RBCs prepared using a closed system may be kept until the original outdate.
- 6. C** Single-donor platelets prepared by apheresis must contain a minimum of 3.0×10^{11} platelets and the pH must be 6.2 or higher throughout the shelf life of the product.
- 7. B** Patients with CGD cannot fight bacterial infections due to dysfunctional phagocytic enzymes; granulocyte concentrates are the product of choice for these patients.
- 8. C** The FDA has mandated that pH and glucose can no longer be used as a screening test for platelets. The Verax PGD assay has been FDA approved for both single-donor platelets and random-donor platelets for bacteria screening.
- 9. A** FFP must be prepared within 8 hours after collection if the anticoagulant is citrate phosphate dextrose (CPD), citrate phosphate double dextrose (CP2D), or citrate phosphate dextrose adenine (CPDA-1); or within 6 hours if the anticoagulant is ACD.
- 10. C** A patient having cold agglutinins might have a reaction to a cold blood product. The product should be warmed to 37°C before transfusion.

- 11. A unit of packed RBCs is split using the open system. One of the half units is used. What may be done with the second half unit?**
 A. Must be issued within 24 hours
 B. Must be issued within 48 hours
 C. Must be irradiated
 D. Must retain the original expiration date
Blood bank/Apply knowledge of laboratory operations/Blood components/RBCs/2
- 12. What should be done if a noticeable clot is found in an RBC unit?**
 A. Issue the unit; the blood will be filtered
 B. Issue the unit; note the presence of a clot on the release form
 C. Filter the unit in the blood bank before issue
 D. Do not issue the unit
Blood bank/Select course of action/Hemotherapy/RBCs/2
- 13. Cryoprecipitate may be used to treat all of the following, except:**
 A. von Willebrand's disease
 B. Hypofibrinogenemia
 C. Idiopathic thrombocytopenic purpura (ITP)
 D. Factor XIII deficiency
Blood bank/Select best course of action/Hemotherapy/Cryo/3
- 14. SITUATION: A transplant patient may receive only type A or AB platelets. There are only type O apheresis platelets available. What devices may be used to deplete the incompatible plasma and replace with sterile saline?**
 A. Cytospin/irradiator
 B. Water bath/centrifuge
 C. Centrifuge/sterile connecting device
 D. Cell washer/heat sealer
Blood bank/Apply knowledge of standard operating procedures/Blood components/Platelets/2
- 15. What component(s) is (are) indicated for patients who have anti-IgA antibodies?**
 A. Whole blood
 B. Packed RBCs
 C. Washed or deglycerolized RBCs
 D. Granulocytes
Blood bank/Select course of action/Hemotherapy/2
- 16. FFP can be transfused without regard for:**
 A. ABO type
 B. Rh type
 C. Antibody in product
 D. All of these options
Blood bank/Apply knowledge of standard operating procedures/Blood components/FFP/1
- 17. All of the following are true regarding washed RBCs, except:**
 A. RBCs are washed with 1–2 L of normal saline
 B. Volume is 180 mL
 C. Shelf life is extended
 D. Leukocytes are removed
Blood bank/Apply knowledge of standard operating procedures/Blood components/Processing/1
- 18. What is a special condition for the storage of platelets?**
 A. Room temperature, 20°C–24°C
 B. No other components may be stored with platelets
 C. Platelets must be stored upright in separate containers
 D. Platelets require constant agitation at 20°C–24°C
Blood bank/Apply knowledge of standard operating procedures/Blood components/Processing/1

Answers to Questions 11–18

- 11. A** The other half unit must be issued within 24 hours, if an open system is used to split the unit.
- 12. D** A unit having a noticeable clot should not be issued for transfusion to a patient. The clot may be an indication of contamination or bacterial growth.
- 13. C** Cryoprecipitate may be used to treat von Willebrand's disease, hypofibrinogenemia, and factor XIII deficiency, but is not indicated in ITP. IVIG is the product of choice for ITP.
- 14. C** In the event of an ABO mismatched stem cell transplant, special attention must be paid to the choice of transfused blood products. Type A or AB platelets may be given to a transplant in which the donor is A and the recipient is O; once the stem cells engraft, platelets/plasma must be compatible with type A cells. If only type O single-donor platelets are available, the product can be spun down using a centrifuge and plasma can be removed. Then, a sterile connecting device can be used to aseptically transfer sterile isotonic saline to the platelet product, replacing the incompatible plasma.
- 15. C** Patients with anti-IgA antibodies should not receive components containing plasma. Washed or deglycerolized red cells can be issued.
- 16. B** FFP can be transfused without regard for Rh type because FFP is not a cellular product.
- 17. C** Washed RBCs renders the system "open" and shortens the expiration time to 24 hours.
- 18. D** Platelets require constant agitation and are stored between 20°C–24°C.

19. Transfusion of an irradiated product is indicated in all of the following conditions *except*:

- A. Exchange transfusion
- B. Bone marrow transplant
- C. Severe combined immunodeficiency syndrome (SCIDS)
- D. Warm autoimmune hemolytic anemia (WAIHA)

Blood bank/Select course of action/Hemotherapy/Irradiation/2

20. What percentage of red cells must be retained in leukocyte-reduced red cells?

- A. 75%
- B. 80%
- C. 85%
- D. 100%

Blood bank/Apply knowledge of standard operating procedures/Blood components/1

21. Which of the following is true regarding granulocyte concentrates?

- A. The product must contain a maximum of 1.0×10^{10} granulocytes
- B. The pH must be 6.0
- C. The product must be crossmatched
- D. The product must be irradiated

Blood bank/Apply knowledge of standard operating procedures/Blood components/2

22. What course of action should be taken if a medical laboratory scientist inadvertently irradiates a unit of red cells twice?

- A. Issue the unit
- B. Discard the unit
- C. Change the expiration date; then issue the unit
- D. Note on the irradiation sticker that the unit was irradiated twice and issue

Blood bank/Apply knowledge of standard operating procedures/Irradiation/2

23. What component(s) may be shipped together with FFP?

- A. Frozen RBCs and cryoprecipitate
- B. Platelets
- C. Packed RBCs and granulocytes
- D. Double red cell

Blood bank/Apply knowledge of standard operating procedures/Blood components/FFP/1

24. A blood supplier ships 3 units of pooled cryoprecipitate. Each pool consists of 5 units of cryoprecipitate. If one unit is thawed at 5:00 p.m., when must it be dispensed from the blood bank?

- A. Before 9:00 p.m.
- B. Before 11:00 p.m.
- C. Before 12:00 a.m.
- D. Before 5:00 p.m. the next day

Blood bank/Apply knowledge of standard operating procedures/Blood components/FFP/1

25. How does irradiation prevent transfusion associated graft-versus-host disease (TA-GVHD)?

- A. Gamma rays and x-rays destroy the lymphocytes' ability to divide
- B. X-rays cause lysis of the lymphocytes
- C. Gamma rays enhance lymphocyte reactivity
- D. Ultraviolet radiation induces apoptosis of lymphocytes

Blood bank/Apply knowledge of standard operating procedures/Blood components/Stem cells/1

26. Which component has the longest expiration date?

- A. Cryoprecipitate
- B. FFP
- C. Frozen RBCs
- D. Platelet concentrates

Blood bank/Apply knowledge of standard operating procedures/Blood bank/Expiration date/1

Answers to Questions 19–26

- 19. D** WAIHA would not require irradiation unless the patient had an underlying immunosuppressive disorder.
- 20. C** A red cell unit that has been leukocyte reduced must retain 85% of original red cells.
- 21. C** Granulocyte concentrates contain a large amount of red cells and must be crossmatched with the recipient's serum.
- 22. B** If a technologist mistakenly irradiates a unit of red cells more than once, the unit must be discarded due to subsequent potassium accumulation. This does not apply to platelets.
- 23. A** FFP requires dry ice for shipment. Frozen RBCs and cryoprecipitate also require dry ice.
- 24. A** Pooled cryoprecipitate is a closed system; however, it has an outdate of 4 hours once thawed.
- 25. A** Gamma rays or x-rays have the ability to prohibit a lymphocyte's ability to divide, preventing TA-GVHD.
- 26. C** Frozen RBCs may be kept for up to 10 years. FFP and Cryo stored at -18°C or lower expire in 1 year. If FFP is kept at -65°C or lower, the expiration time is 7 years. Platelet concentrates expire in 5 days.

27. All of the following are advantages of using single-donor platelets as opposed to random donor platelets, *except*:

- A. Less preparation time
- B. Less antigen exposure for patients
- C. May be HLA matched
- D. No pooling is required

*Blood bank/Apply principles of special procedures/
Blood components/Platelets/1*

28. What is the expiration of cryoprecipitate once pooled?

- A. 4 hours
- B. 6 hours
- C. 8 hours
- D. 24 hours

*Blood bank/Apply knowledge of standard operating
procedures/Blood components/Expiration date/1*

29. What is the number of white blood cells permitted in a unit of leukoreduced red cells?

- A. $<5 \times 10^{10}$
- B. $<5 \times 10^6$
- C. $<8.3 \times 10^5$
- D. $<8.3 \times 10^6$

*Blood bank/Apply knowledge of standard operating
procedures/Blood components/1*

30. SITUATION: A cancer patient recently developed a severe infection. The patient's hemoglobin is 8 g/dL owing to chemotherapy with a drug known to cause bone marrow depression and immunodeficiency. Which blood products are indicated for this patient?

- A. Liquid plasma and cryoprecipitate
- B. Crossmatched platelets and washed RBCs
- C. Factor IX concentrates and FFP
- D. Irradiated RBCs, platelets, and granulocytes

*Blood bank/Correlate clinical and laboratory
data/Blood and components/3*

Answers to Questions 27–30

- 27.** A Single-donor platelets require more preparation time than random-donor platelets because they are prepared by apheresis, which may require 1–3 hours depending on the instrumentation used. Pooling random donor platelets in equivalent amounts may require only a few minutes.
- 28.** A When individual Cryo units are pooled in an open system, the expiration time is 4 hours; if Cryo is pooled using a sterile connecting device, the expiration time is 6 hours.
- 29.** B Red cells that have been leukoreduced must have fewer than 5×10^6 white cells per unit.
- 30.** D This cancer patient may be immunocompromised from the medication but needs to receive RBCs for anemia; therefore, irradiated RBCs are indicated. Platelets may be needed to control bleeding, and granulocytes may be indicated for short-term control of severe infection.

4.8

Donors

1. Which of the following individuals is acceptable as a blood donor?
 - A. A 29-year-old man who received the hepatitis B vaccine last week
 - B. A 21-year-old woman who had her nose pierced last week
 - C. A 30-year-old man who lived in Zambia for 3 years and returned last month
 - D. A 54-year-old man who tested positive for hepatitis C last year, but has no active symptoms of disease

Blood bank/Apply knowledge of standard operating procedures/Donor requirements/2

2. SITUATION: A 53-year-old woman donates blood at her place of employment. She weighs 150 lb and has a hemoglobin of 13 g/dL. She is currently on warfarin and vitamin B₁₂. Is she an acceptable donor?
 - A. Yes
 - B. No, she is on warfarin
 - C. Yes, for red cells only
 - D. No, her hemoglobin is too low

Blood bank/Apply knowledge of standard operating procedures/Donor requirements/2

3. Which immunization has the longest deferral period?
 - A. HBIG
 - B. Rubella vaccine
 - C. Influenza vaccine
 - D. Yellow fever vaccine

Blood bank/Apply knowledge of standard operating procedures/Donor requirements/1

4. The following whole blood donors regularly give blood. Which donor may donate on September 10th?
 - A. A 40-year-old woman who last donated on July 23rd
 - B. A 28-year-old man who had plateletpheresis on August 24th
 - C. A 52-year-old man who made an autologous donation 2 days ago
 - D. A 23-year-old woman who donated blood for her aunt on August 14th

Blood bank/Apply knowledge of standard operating procedures/Donor requirements/2

5. Which of the following precludes acceptance of a plateletpheresis donor?
 - A. Platelet count of $75 \times 10^9/L$ in a donor who is a frequent platelet donor
 - B. Plasma loss of 800 mL from plasmapheresis 1 week ago
 - C. Plateletpheresis performed 4 days ago
 - D. Aspirin ingested 7 days ago

Blood bank/Apply knowledge of standard operating procedures/Donor requirements/1

Answers to Questions 1–5

1. A If the donor is symptom free, there is no deferral period for the hepatitis B vaccine. Persons who have had body piercing are given a 12-month deferral. Persons who lived in an area endemic for malaria or who received antimalarial drugs are deferred for 3 years. A positive test for the HCV is cause for permanent deferral.
2. C Her age and hemoglobin meet donor criteria. However, because she is currently on warfarin, only red cells can be prepared from her donation.
3. A Deferral for HBIG injection is 12 months. Deferral for rubella vaccine is 4 weeks. The deferral period for influenza and yellow fever vaccines is 2 weeks.
4. B A plateletpheresis donor must wait at least 48 hours between donations. The waiting period following an autologous donation is at least 3 days. An 8-week interval must pass between all other types of donations.
5. A To be eligible for plateletpheresis, the platelet count should be $>150 \times 10^9$ for a frequent platelet donor. Plasma loss exceeding 1,000 mL would be cause for rejection, 800 mL would not. A donor may donate 24 times a year, but not as frequent as once every 2 days in a 7-day period. A donor cannot ingest aspirin within 36 hours of platelet donation.

6. Which of the following donors could be accepted for whole-blood donation?

- A. A construction worker who was incarcerated for opiate abuse
- B. A triathlete with a pulse of 45
- C. A man who is currently taking finasteride (Propecia)
- D. A woman in her 14th week of pregnancy

Blood bank/Apply knowledge of standard operating procedures/Donor requirements/2

7. Which physical examination result is cause for rejecting a whole-blood donor?

- A. Weight of 105 lb
- B. Pulse of 75
- C. Temperature of 99.3°F
- D. Diastolic pressure of 110 mm Hg

Blood bank/Apply knowledge of standard operating procedures/Donor requirements/1

8. Which situation is *not* a cause for indefinite deferral of a donor?

- A. Male currently on dutasteride (Avodart)
- B. Donation of a unit of blood that transmitted hepatitis B virus to a recipient
- C. History of Creutzfeldt–Jacob disease
- D. Accidental needle stick 1 year ago; negative for infectious disease

Blood bank/Apply knowledge of standard operating procedures/Donor requirements/1

9. A whole-blood donor currently on clopidogrel (Plavix) is precluded from donating which product?

- A. Platelets
- B. Red blood cells
- C. FFP
- D. Cryoprecipitate

Blood bank/Select course of action/Donor processing/Unacceptable donors/3

10. How much anticoagulant would have to be removed from the collection bag given a donor who weighs 90 lb?

- A. 12 mL
- B. 15 mL
- C. 20 mL
- D. 23 mL

Blood bank/Apply knowledge of standard operating procedures/Donor collection/3

11. A woman begins to breathe rapidly while donating blood. Choose the correct course of action.

- A. Continue the donation; rapid breathing is not a reason to discontinue a donation
- B. Withdraw the needle, raise her feet, and administer ammonia
- C. Discontinue the donation and provide a paper bag
- D. Tell her to sit upright and apply a cold compress to her forehead

Blood bank/Select course of action/Donor processing/Donor adverse reactions/3

Answers to Questions 6–11

- 6. B** Athletes may have a pulse below 50 and may still be acceptable as blood donors. Drug addiction is cause for permanent deferral, as is a major illness. The deferral period following treatment for syphilis or gonorrhea is 12 months.
- 7. D** Diastolic pressure must not be higher than 100 mm Hg. Donors weighing less than 110 lb may donate up to 12% of their blood volume (volume = weight in kg/50 × 450 mL). Oral temperature must not be greater than 99.5°F. Blood pressure limits for donation are 180 mmHg for systolic and 100 mmHg for diastolic pressure. The limit for hemoglobin is 12.5 g/dL, and for hematocrit 38%.
- 8. D** An accidental needle stick would not be a cause for indefinite deferral of a donor. The deferral period is 1 year.
- 9. A** Clopidogrel renders platelets nonfunctional and therefore potential donors on this medication cannot donate platelets.
- 10. A** To determine the amount of anticoagulant to remove when the donor is less than 110 lb, divide weight by 110 lb and multiply by 450 mL; divide that number by 100 and multiply by 14 (this gives the anticoagulant volume needed); then subtract this from 63 mL, which is the standard volume of anticoagulant in a 450 mL bag. The result is the amount of anticoagulant to remove.
- 11. C** This woman is hyperventilating; therefore, the donation should be discontinued. A paper bag should be provided for the donor to breathe into in order to increase the carbon dioxide in the donor's air.

- 12. A donor bag is half filled during donation when the blood flow stops. Select the correct course of action.**
- Closely observe the bag for at least 3 minutes; if blood flow does not resume, withdraw the needle
 - Remove the needle immediately and discontinue the donation
 - Check and reposition the needle if necessary; if blood flow does not resume, withdraw the needle
 - Withdraw the needle and perform a second venipuncture in the other arm

Blood bank/Select course of action/Collection/3

- 13. Who is the best candidate for a predeposit autologous donation?**
- A 45-year-old man who is having elective surgery in 2 weeks; he has alloanti-k
 - A 23-year-old female leukemia patient with a hemoglobin of 10 g/dL
 - A 12-year-old boy who has hemophilia
 - A 53-year-old woman who has septicemia

Blood bank/Select course of action/Donor processing/Autologous donation/2

- 14. Can an autologous donor donate blood on Monday, if he is having surgery on Friday?**
- Yes, he or she can donate up to 72 hours before surgery
 - No, he or she cannot donate within 7 days of surgery
 - Yes, he or she can donate, but only a half a unit
 - No, he or she cannot donate within 5 days of surgery

Blood bank/Apply knowledge of standard operating procedures/Autologous donation/2

- 15. Which of the following is an acceptable time in which a unit of whole blood is collected?**
- 33 minutes
 - 25 minutes
 - 20 minutes
 - 13 minutes

Blood bank/Apply knowledge of standard operating procedures/Collection/1

- 16. Which of the following is true regarding acute normovolemic hemodilution?**
- One or more units of blood are withdrawn from the patient and replaced with FFP
 - Units removed may be stored in the operating room at room temperature for 8 hours
 - Units removed may be stored in the operating room at room temperature for 24 hours
 - Unused units can be added to the general donor blood inventory

Blood bank/Apply knowledge of standard operating procedures/Autologous donation/2

- 17. All of the following apply to a double red cell unit apheresis collection *except*:**
- The hematocrit must be at least 38%
 - The weight for a female is at least 150 lb
 - The height for a male is at least 5 ft 1 in.
 - The deferral period following collection is 16 weeks

Blood bank/Apply knowledge of standard operating procedures/Apheresis/1

Answers to Questions 12–17

- 12. C** If blood flow has stopped, check the needle first. If blood flow does not resume after repositioning, then withdraw the needle and discontinue the donation. Do not perform a second venipuncture on the donor.
- 13. A** The 45-year-old man with alloanti-k is the best candidate for predeposit autologous donation because compatible blood will be hard to find if he needs blood after surgery. The other candidates may not be good choices for donation because the process may prove harmful to them.
- 14. A** An autologous donor can donate up to 72 hours before expected surgery.
- 15. D** A unit of whole blood should be collected within 15 minutes.
- 16. B** In acute normovolemic hemodilution, one or more units of blood are removed from the donor and replaced with crystalloid or colloid. Blood may be stored at room temp for up to 8 hours or at 1°C–6°C for up to 24 hours. Bleeding during surgery results in less RBC loss after hemodilution, and the autologous red cells are infused after bleeding stops. Such units are for autologous transfusion only.
- 17. A** The minimum hematocrit for a double red cell donation is 40%.

- 18.** An autologous unit of whole blood was collected on a 33-year-old woman in preparation for a knee replacement procedure in 3 weeks. The whole blood unit had her hyphenated last name, first name, and last four digits of her social security number for identification. The lab computer system, however, only had her married name and first name, medical record number, and social security number. What should be done with this blood product?
- A. Discard the unit
 - B. Make the unit available for transfusion
 - C. Confirm the name with donor and have admissions make the correction in the computer system, then make the unit available for transfusion
 - D. Ensure that social security numbers match, confirm the name with donor and have admissions make the correction in the computer system with the medical director's approval, then make the unit available for transfusion

Blood bank/Standard operating procedures/Autologous donation/3

- 19.** What is the youngest age a person can make an allogeneic whole-blood donation?
- A. 14
 - B. 15
 - C. 16
 - D. 17

Blood bank/Apply knowledge of standard operating procedures/Donation/1

- 20.** Which of the following vaccinations carries no deferral period?
- A. Rubella
 - B. Varicella zoster
 - C. Recombinant HPV
 - D. Smallpox

Blood bank/Apply knowledge of standard operating procedures/Donors/1

Answers to Questions 18–20

- 18.** D This is a common scenario with women who have recently married, and have not changed their license or other form of identification given to the collection facility. Checking that other demographic information matches is sufficient if approved by the medical director, because an autologous unit is very difficult to replace in time for surgery.
- 19.** C In most states, the youngest age a person can donate is 16 with parental permission.
- 20.** C Vaccines developed by recombinant technology carry no deferral period.

4.9

Hemolytic Disease of the Newborn (HDN)

1. All of the following are reasons for a positive DAT on cord blood cells of a newborn *except*:
 - A. High concentrations of Wharton's jelly on cord cells
 - B. Immune anti-A from an O mother on the cells of an A baby
 - C. Immune anti-D from an Rh negative mother on the cells of an Rh-positive baby
 - D. Immune anti-K from an K-negative mother on the cells of a K-negative baby

Blood bank/Correlate clinical and laboratory data/Hemolytic disease of the newborn/DAT/2

2. A fetal screen yielded negative results on a mother who is O negative and infant who is O positive. What course of action should be taken?
 - A. Perform a Kleihauer–Betke test
 - B. Issue one full dose of RhIg
 - C. Perform a DAT on the infant
 - D. Perform an antibody screen on the mother

Blood bank/Select course of action/Hemolytic disease of the newborn/Rosette test/3

3. What should be done when a woman who is 24 weeks pregnant has a positive antibody screen?
 - A. Perform an antibody identification panel; titer if necessary
 - B. No need to do anything until 30 weeks gestation
 - C. Administer Rh immune globulin (RhIg)
 - D. Adsorb the antibody onto antigen-positive cells

Blood bank/Apply knowledge of standard operating procedures/Hemolytic disease of the newborn/Antibody testing/2

4. All of the following are interventions for fetal distress caused by maternal antibodies attacking fetal cells *except*:
 - A. Intrauterine transfusion
 - B. Plasmapheresis on the mother
 - C. Transfusion of antigen-positive cells to the mother
 - D. Early induction of labor

Blood bank/Apply knowledge of standard operating procedures/Hemolytic disease of the newborn/Clinical interventions/2

5. Cord cells are washed six times with saline and the DAT and negative control are still positive. What should be done next?
 - A. Obtain a heelstick sample
 - B. Record the DAT as positive
 - C. Obtain another cord sample
 - D. Perform an elution on the cord cells

Blood bank/Select course of action/Hemolytic disease of the newborn/DAT/3

Answers to Questions 1–5

1. D Immune anti-K from the mother would not coat the baby's red cells if they did not contain the K antigen; therefore, the DAT would be negative.
2. B If the fetal screen or rosette test is negative, indicating the fetal maternal blood is negligible in a possible Rhlg candidate, standard practice is to issue one dose of Rhlg.
3. A The identification of the antibody is very important at this stage of the pregnancy. If the antibody is determined to be clinically significant, then a titer may determine the strength of the antibody and the need for clinical intervention.
4. C Transfusion of antigen-positive cells to the mother who already has an antibody might cause a transfusion reaction and/or evoke an even stronger antibody response, possibly causing more harm to the fetus.
5. A If the cord cells contain excessive Wharton's jelly, then further washing or obtaining another cord sample will not solve the problem. A heelstick sample will not contain Wharton's jelly and should give a valid DAT result.

- 6. What can be done if HDN is caused by maternal anti-K?**
- Give Kell immune globulin
 - Monitor the mother's antibody level
 - Prevent formation of K-positive cells in the fetus
 - Not a problem; anti-K is not known to cause HDN

Blood bank/Apply principles of special procedures/Hemolytic disease of the newborn/Antibody formation/2

- 7. Should an O-negative mother receive RhIg if a positive DAT on the newborn is caused by immune anti-A?**
- No, the mother is not a candidate for RhIg because of the positive DAT
 - Yes, if the baby's type is Rh negative
 - Yes, if the baby's type is Rh positive
 - No, the baby's problem is unrelated to Rh blood group antibodies

Blood bank/Correlate clinical and laboratory data/Hemolytic disease of the newborn/RhIg/3

- 8. Should an A-negative woman who has just had a miscarriage receive RhIg?**
- Yes, but only if she does not have evidence of active Anti-D
 - No, the type of the baby is unknown
 - Yes, but only a minidose regardless of trimester
 - No, RhIg is given for term pregnancies only

Blood bank/Apply knowledge of standard operating procedures/Hemotherapy/RhIg/3

- 9. SITUATION: The Ortho Provue reports a type on a woman who is 6 weeks pregnant with vaginal bleeding as O negative. The woman tells the emergency department physician she is O positive and presents a blood donor card. The medical laboratory scientist performs a test for weak D and observes a 1+ reaction in AHG phase. A Kleihauer–Betke test is negative. Is this woman a candidate for RhIg?**
- No, she is Rh positive
 - Yes, she is a genetic weak D
 - No, there is no evidence of a fetal bleed
 - Yes, based upon the Provue results

Blood bank/Correlate clinical and laboratory results/Hemolytic disease of the newborn/RhIg/3

- 10. Which of the following patients would be a candidate for RhIg?**
- B-positive mother; B-negative baby; first pregnancy; no anti-D in mother
 - O-negative mother; A-positive baby; second pregnancy; no anti-D in mother
 - A-negative mother; O-negative baby; fourth pregnancy; anti-D in mother
 - AB-negative mother; B-positive baby; second pregnancy; anti-D in mother

Blood bank/Correlate clinical and laboratory data/Hemolytic disease of the newborn/RhIg/2

Answers to Questions 6–10

- 6. B** Anti-D is the only antibody for which prevention of HDN is possible. If a pregnant woman develops anti-K, she will be monitored to determine if the antibody level and signs of fetal distress necessitate clinical intervention.
- 7. C** RhIg is immune anti-D and is given to Rh-negative mothers who give birth to Rh-positive babies and who do not have anti-D already formed from previous pregnancies or transfusion.
- 8. A** When the fetus is Rh positive or the Rh status of the fetus is unknown, termination of a pregnancy from any cause presents a situation in which an Rh-negative patient should receive RhIg. A minidose is used if the pregnancy is terminated in the first trimester.
- 9. A** The negative Kleihauer–Betke test confirms that the positive reaction of the woman's RBCs with anti-D at IAT is not the result of a fetal-maternal bleed. The woman is weak D positive, and, therefore, is not a candidate for RhIg. Typically, a test for weak D is not done as part of the obstetric workup. In such cases, if the rosette test is positive, the mother is given RhIg.
- 10. B** An O-negative mother who gives birth to an A-positive baby and has no anti-D formed from a previous pregnancy would be a candidate for RhIg. A mother who already has active anti-D or a mother who gives birth to an Rh-negative baby is not a candidate for RhIg. Anti-D formation via active immunization typically has a titer >4, compared with passive administration of anti-D, which has a titer <4.

- 11. A Kleihauer–Betke acid elution test identifies 40 fetal cells in 2,000 maternal red cells. How many full doses of RhIg are indicated?**
- 1
 - 2
 - 3
 - 4

Blood bank/Calculate/Hemolytic disease of the newborn/RhIg/2

- 12. Kernicterus is caused by the effects of:**
- Anemia
 - Unconjugated bilirubin
 - Antibody specificity
 - Antibody titer

Blood bank/Apply knowledge of biological principles/Hemolytic disease of the newborn/1

- 13. Anti-E is detected in the serum of a woman in the first trimester of pregnancy. The first titer for anti-E is 32. Two weeks later, the antibody titer is 64 and then 128 after another 2 weeks. Clinically, there are beginning signs of fetal distress. What may be done?**
- Induce labor for early delivery
 - Perform plasmapheresis to remove anti-E from the mother
 - Administer RhIg to the mother
 - Perform an intrauterine transfusion using E-negative cells

Blood bank/Correlate clinical and laboratory data/Hemolytic disease of the newborn/3

- 14. What testing is done for exchange transfusion when the mother's serum contains an alloantibody?**
- Crossmatch and antibody screen
 - ABO, Rh, antibody screen, and crossmatch
 - ABO, Rh, antibody screen
 - ABO and Rh only

Blood bank/Apply knowledge of standard operating procedures/Hemolytic disease of the newborn/Hemotherapy/1

- 15. Which blood type may be transfused to an AB-positive baby who has HDN caused by anti-D?**
- AB negative, CMV negative, Hgb S negative; irradiated or O negative, CMV negative, Hgb S negative
 - AB positive, CMV negative; irradiated or O positive, CMV negative
 - AB negative only
 - O negative only

Blood bank/Select course of action/Hemolytic disease of the newborn/Hemotherapy/2

- 16. All of the following are routinely performed on a cord blood sample *except*:**
- Forward ABO typing
 - Antibody screen
 - Rh typing
 - DAT

Blood bank/Apply knowledge of laboratory operations/Hemolytic disease of the newborn/Cord blood/1

Answers to Questions 11–16

- 11. D** To calculate the number of vials of RhIg to infuse, divide 40 by 2,000 and multiply by 5,000, which is the estimated total blood volume of the mother in milliliters. Divide this number by 30 to arrive at the number of doses. When the number to the right of the decimal point is less than 5, round down and add one dose of RhIg. Conversely, when the number to the right of the decimal point is 5 or greater, round up and add one dose of RhIg. In this example, the number of doses is 3.3. Rounding down and adding 1 vial gives an answer of 4 vials.
- 12. B** Kernicterus occurs because of high levels of unconjugated bilirubin. High levels of this pigment cross into the central nervous system, causing brain damage to the infant.
- 13. B** Plasmapheresis removes excess anti-E from the mother and provides a temporary solution to the problem until the fetus is mature enough to be delivered. The procedure may need to be performed several times, depending upon how quickly and how high the levels of anti-E rise. Administration of RhIg would not contribute to solving this problem caused by anti-E. Intrauterine transfusion would not be performed before week 20, and would be considered only if there is evidence of severe hemolytic disease.
- 14. B** ABO (forward) and Rh are required. An antibody screen using either the neonatal serum or maternal serum is required. A crossmatch is necessary as long as maternal antibody persists in the infant's blood.
- 15. A** Either AB-negative or O-negative RBCs may be given to an AB-positive baby because both types are ABO compatible and lack the D antigen.
- 16. B** An antibody screen is not performed routinely on a cord blood sample because a baby does not make antibodies until about 6 months of age. Any antibodies detected in a cord blood sample come from the mother.

17. Why do Rh-negative women tend to have a positive antibody screen compared to Rh-positive women of childbearing age?

- A. They have formed active anti-D
- B. They have received RhIg
- C. They have formed anti-K
- D. They have a higher rate of transfusion

Blood bank/Apply knowledge of biological principles/Hemolytic disease of the newborn/3

18. SITUATION: An O-negative mother gave birth to a B-positive infant. The mother had no history of antibodies or transfusion. This was her first child. The baby was mildly jaundiced and the DAT weakly positive with polyspecific antisera. What could have caused the positive DAT?

- A. Anti-D from the mother coating the infant red cells
- B. An alloantibody, such as anti-K, coating the infant red cells
- C. Maternal anti-B coating the infant cells
- D. Maternal anti-A, B coating the infant cells

Blood bank/Correlate clinical and laboratory data/Hemolytic disease of the newborn/3

19. SITUATION: RhIg is requested on a 28-year-old woman with suspected abortion. When the nurse arrives in the blood bank to pick up the RhIg, she asks the medical laboratory scientist (MLS) if it is a minidose. The MLS replies that it is a full dose, not a minidose. The nurse then requests to take 50 mcg from the 300 mcg syringe to satisfy the physician's orders. What course of action should the MLS take?

- A. Let the nurse take the syringe of RhIg, so that she may withdraw 50 mcg
- B. Call a supervisor or pathologist
- C. Instruct the nurse that the blood bank does not stock minidoses of RhIg and manipulating the full dose will compromise the purity of the product
- D. Instruct the nurse that the blood bank does not stock minidoses of RhIg, and relay this information to the patient's physician

Blood bank/Select course of action/Hemolytic disease of the newborn/RhIg/3

Answers to Questions 17–19

- 17. B** The most common reason an Rh-negative woman has a positive antibody screen is because of previously receiving RhIg or passive anti-D.
- 18. D** Anti-A,B is an IgG antibody and can cross the placenta and attach to infant cells. It is known as a single entity as opposed to separate antibodies. Anti-D would not be the cause because this is the first pregnancy. Anti-K is not the cause because there is no history of alloantibodies or past transfusions.
- 19. D** Blood banks operate by strict standard operating procedures. These include which products are supplied from the blood bank. While B may also be a solution, D is the best answer because the patient's physician can communicate with the pathologist once he or she receives this information from the nurse.

4.10

Serological Testing of Blood Products

1. What protocol is followed when screening whole blood donors for HIV-1 RNA?
 - A. Pools of 10 are tested; if the pool is nonreactive, donors are accepted
 - B. Pools of 20 are tested; if the pool is reactive, samples are tested individually
 - C. Pools of up to 16 donors are tested; if pool is reactive, individual samples are screened
 - D. All donors are screened individually; if samples are reactive, blood is discarded

Blood bank/Standard operating procedures/Processing/3

2. Currently, nucleic acid amplification testing (NAT) testing is performed to detect which viruses?
 - A. HIV and HTLV-1
 - B. HTLV I/II
 - C. HIV, HCV, and WNV
 - D. HIV, HBV, and WNV

Blood bank/Apply knowledge of standard operating procedures/Processing/1

3. John comes in to donate a unit of whole blood at the collection center of the community blood supplier. The EIA screen is reactive for anti-HIV-1/2. The test is repeated in duplicate and is nonreactive. John is:
 - A. Cleared for donation
 - B. Deferred for 6 months
 - C. Status is dependent on confirmatory test
 - D. Deferred for 12 months

Blood bank/Select course of action/Processing/3

4. What marker is the first to appear in hepatitis B infection?
 - A. Anti-HBc (IgM)
 - B. HbsAg
 - C. Anti-HBs
 - D. Anti-HBc (IgG)

Blood bank/Apply knowledge of biological principles/Processing/1

5. What marker indicates immunity to hepatitis B infection?
 - A. Anti-HBc (IgM)
 - B. HBsAg
 - C. Anti-HBs
 - D. Anti-HBc (IgG)

Blood bank/Apply knowledge of standard operating procedures/Processing/1

Answers to Questions 1–5

1. C Pools of up to 16 donors are tested by nucleic acid amplification technology. If the pool is reactive, samples from each individual donor are tested.
2. C According to AABB standards, NAT testing is required for viruses HIV-1, HCV, and WNV.
3. A If the initial EIA screen for anti-HIV is reactive, and the test is repeated in duplicate and found to be nonreactive, the blood components may be used.
4. B The first viral marker of hepatitis B to appear in the serum once exposed is the HBSAg, which appears in as few as 5 days (5–28 days postexposure).
5. C Anti-HBs is indicative of immunity or vaccination to hepatitis B. Anti-HBc (IgM) occurs in the early stage of infection; anti-HBc (IgG) follows and may persist for years following infection. HBsAg is a marker of HBV infection, not immunity.

6. An EIA screening test for HTLV I/II was performed on a whole-blood donor. The results of the EIA were repeatedly reactive but the confirmatory test was negative. On the next donation, the screening test was negative by two different EIA tests. The donor should be:
- Accepted
 - Deferred
 - Told that only plasma can be made from his donation
 - Told to come back in 6 months

Blood bank/Select best course of action/Processing/3

7. A unit tests positive for syphilis using the rapid plasma reagin test (RPR). The microhemagglutinin assay-Treponema pallidum (MHA-TP) on the same unit is negative. What is the disposition of the unit?
- The unit may be used to prepare components
 - The donor must be contacted and questioned further; if the RPR result is most likely a false positive, then the unit may be used
 - The unit must be discarded
 - Cellular components may be prepared but must be irradiated before issue

Blood bank/Apply knowledge of standard operating procedures/Processing/2

8. SITUATION: John Smith donated a unit of whole blood in May. Red blood cells made from the whole blood were transfused to a recipient of a community hospital in June with no apparent complications. The blood supplier notified the medical director of the hospital that the donor reported high-risk behavior with another male in April, although viral tests remain negative and the donor is healthy. What course of action should be taken?
- No action should be taken
 - The recipient's physician should be notified
 - The recipient's physician and the recipient should be notified
 - The recipient should be notified

Blood bank/Apply knowledge of biological principles/Market withdrawal/3

9. All of the following are required tests on donor blood, *except*:
- HBsAg
 - Anti-CMV
 - HIV-1
 - Anti-HTLV I/II

Blood bank/Apply knowledge of standard operating procedures/Processing/1

10. Which of the following bands would constitute a positive Western Blot for HIV?
- p24, gp41, p17
 - p55, gp120, p51
 - gp160, p31, p56
 - p24, p30, p55

Blood bank/Apply knowledge of standard operating procedures/Processing/1

Answers to Questions 6–10

6. A If screening results are repeatedly reactive and the confirmatory test is negative for anti-HTLV and upon the next donation the EIA is negative by two different methods, the donor may be accepted.
7. A This is a case of a false-positive screening test (RPR). The confirmatory test for treponemal antibodies was negative. The donor unit is acceptable and may be used to prepare blood components.
8. B The recipient's physician should be notified by the medical director to ascertain the current health status of the recipient, if known, and determine what treatment, if any, the recipient should receive.
9. B Testing of donor blood for antibodies to CMV is not required. However, testing may be done on units intended for transfusion to low birth weight infants born to seronegative mothers or units used for intrauterine transfusion; units intended for immunocompromised patients who are seronegative; prospective transplant recipients who are seronegative; or transplant recipients who have received a seronegative organ. Leukoreduced RBCs carry a reduced risk of transmitting CMV and are recommended for such patients when CMV testing has not been performed on donor units. The prevalence of anti-CMV in the population ranges from 40%–90%.
10. A According to current FDA and CDC criteria, a sample is defined as anti-HIV positive if at least two of the following bands are present on a Western Blot: p24, gp41, and/or GP120/160.

4.11

Immunohematology Problem Solving

1. Is there a discrepancy between the following blood typing and secretor study results?

Blood typing results:	Anti-A	Anti-B	A ₁ cells	B cells
	4+	0	0	4+
Secretor results:	Anti-A + saliva + A ₁ cells = 0			
	Anti-B + saliva + B cells = 4+			
	Anti-H + saliva + O cells = 0			

- A. No problem, the sample is from a group A secretor
- B. Blood types as A and saliva types as B
- C. Blood types as A, but the secretor study is inconclusive
- D. No problem, the sample is from a group A nonsecretor

Blood bank/Evaluate laboratory data to make identifications/Saliva neutralization/3

2. What is the best course of action given the following test result? (Assume the patient has not been transfused recently.)

Anti-A	Anti-B	A ₁ cells	B cells
Mixed field	0	1+	4+

- A. Nothing, typing is normal
- B. Type patient cells with anti-A₁ lectin and type serum with A₂ cells
- C. Retype patient cells; type with anti-H and anti-A,B; use screen cells or A₂ cells on patient serum; run patient autocontrol
- D. Wash patient cells four times with saline, then repeat the forward type

Blood bank/Apply principles of special procedures/RBCs/ABO discrepancy/3

3. The following results were obtained on a 41-year-old female:

Anti-A	Anti-B	A ₁ cells	B cells	O cells
4+	0	3+	4+	3+

Due to the discrepant reverse grouping, a panel was performed on patient serum revealing the presence of anti-M. How can the reverse grouping be resolved?

- A. Repeat the reverse grouping with a 10-minute incubation at room temperature
- B. Repeat the reverse grouping using A₁ cells that are negative for M antigen
- C. Repeat the reverse grouping using A₁ cells that are positive for M antigen
- D. No further work is necessary

Blood bank/Evaluate laboratory data to recognize problems/ABO discrepancy/3

Answers to Questions 1–3

- 1. A The blood typing result demonstrates A antigen on the red cells and anti-B in the serum. The secretor result reveals the A antigen in the saliva. The A antigen neutralized the anti-A, preventing agglutination when A₁ cells were added. Each blood type (except a Bombay) contains some H antigen; therefore, the H antigen in the saliva would be bound by anti-H reagent. No agglutination would occur when the O cells are added.
- 2. C The mixed-field reaction with anti-A suggests a subgroup of A, most likely A₃. The reverse grouping shows weak agglutination with A₁ cells, indicating anti-A₁. A positive reaction with anti-A,B would help to differentiate an A subgroup from group O. If A₂ cells are not agglutinated by patient serum, the result would indicate the presence of anti-A₁. If the patient's serum agglutinates A₂ cells, then an alloantibody or autoantibody should be considered.
- 3. B The scenario showed an antibody in the patient serum directed toward the M antigen, and the M antigen happened to be on the A₁ cells in reverse grouping. To solve this problem, find A₁ cells negative for the M antigen or enzyme treat the A₁ cells to resolve the ABO discrepancy.

4. A 59-year-old male came through the emergency department of a community hospital complaining of dizziness and fatigue. History included no transfusions and a positive rheumatoid factor 1 year ago. His CBC confirmed anemia. A sample was sent to the blood bank for a type and crossmatch. Upon receipt of the sample in the blood bank, the MLS noticed the EDTA sample appeared very viscous. Fearing the sample would clog the ProVue, testing was performed using the tube method. Initial results revealed the following:

Anti-A	Anti-B	Anti-D	Rh Control	A ₁ cells	B cells
0	0	4+	2+	4+	4+

The patient's red cells were washed eight times with saline, and testing was repeated giving the following results:

Anti-A	Anti-B	Anti-D	Rh Control	A ₁ cells	B cells
0	0	4+	0	4+	4+

The antibody screen was negative at IS, 37°C, and AHG phases; check cells were positive. Crossmatch testing using two O-positive donor units revealed a 1+ at immediate spin, and negative results at 37°C and AHG phases. The check cells were positive. In light of the crossmatch results, what is the next course of action?

- Use other donor cells for the crossmatch
 - Perform a saline replacement for the crossmatch
 - Run the crossmatch using the Gel system
 - Result the crossmatch as incompatible
- Blood bank/Correlate clinical and laboratory data/Rh discrepancy/3*
5. The following results were obtained on a 51-year-old male with hepatitis C:

Anti-A	Anti-B	Anti-D	A ₁ cells	B cells
4+	4+	3+	0	0

What should be done next?

- Retype the patient's sample to confirm group AB positive
- Repeat the Rh typing
- Run a saline control in forward grouping
- Report the patient as group AB, Rh positive

Blood bank/Apply knowledge of routine laboratory procedures/ABO/2

6. An Rh phenotyping shows the following results:

Anti-D	Anti-C	Anti-E	Anti-c	Anti-e
4+	2+	0	0	3+

What is the most likely Rh genotype?

- R^1r'
- R^0r
- R^1R^1
- R^1r

Blood bank/Apply knowledge of fundamental biological characteristics/Rh typing/3

7. An obstetric patient, 34 weeks pregnant, shows a positive antibody screen at the indirect antiglobulin phase of testing. She is group B, Rh negative. This is her first pregnancy. She has no prior history of transfusion. What is the most likely explanation for the positive antibody screen?
- She has developed an antibody to fetal red cells
 - She probably does not have antibodies because this is her first pregnancy, and she has not been transfused; check for technical error
 - She received an antenatal dose of RhIg
 - Impossible to determine without further testing
- Blood bank/Correlate clinical and laboratory data/Hemolytic disease of the newborn/3*

Answers to Questions 4–7

- B** The history of the patient correlates with abnormal plasma proteins causing a positive result with the Rh control. Perform a saline replacement technique to rectify the incompatible crossmatches at immediate spin.
- C** In the case of an AB-positive person, a saline control must be run in forward grouping to obtain a negative reaction; this will ensure agglutination is specific in the other reactions.
- C** The most likely genotype is R^1R^1 . The possibilities are DCe/DCe or DcE/dCe , which translates to R^1R^1 or R^1r' . The former is more common.
- C** Because the patient has never been transfused or pregnant, she probably has not formed any atypical antibodies. Because she is Rh negative she would have received a dose of Rhlg at 28 weeks (antenatal dose) if her prenatal antibody screen had been negative. Although technical error cannot be ruled out, it is far less likely than Rhlg administration.

8. A patient's serum contains a mixture of antibodies. One of the antibodies is identified as anti-D. Anti-Jk^a or anti-Fy^a and possibly another antibody are present. What technique(s) may be helpful to identify the other antibody(s)?

- A. Enzyme panel; select cell panel
- B. Thio reagents
- C. Lowering the pH and increasing the incubation time
- D. Using albumin as an enhancement media in combination with selective adsorption

*Blood bank/Apply principles of special procedures/
Antibody ID/3*

9. An anti-M reacts strongly through all phases of testing. Which of the following techniques would *not* contribute to removing this reactivity so that more clinically significant antibodies may be revealed?

- A. Acidifying the serum
- B. Prewarmed technique
- C. Adsorption with homozygous cells
- D. Testing with enzyme-treated red cells

*Blood bank/Apply principles of special procedures/
Antibody ID/3*

10. The reactivity of an unknown antibody could be anti-Jk^a, but the antibody identification panel does not fit this pattern conclusively. Which of the following would *not* be effective in determining if the specificity is anti-Jk^a?

- A. Testing with enzyme-treated cells
- B. Select panel of homozygous cells
- C. Testing with AET-treated cells
- D. Increased incubation time

*Blood bank/Apply principles of special procedures/
Antibody ID/3*

11. A cold-reacting antibody is found in the serum of a recently transfused patient and is suspected to be anti-I. The antibody identification panel shows reactions with all cells at room temperature, including the autocontrol. The reaction strength varies from 2+ to 4+. What procedure would help to distinguish this antibody from other cold-reacting antibodies?

- A. Autoadsorption technique
- B. Neutralization using saliva
- C. Autocontrol using ZZAP reagent-treated cells
- D. Reaction with cord cells

*Blood bank/Apply principles of special procedures/
Antibody ID/3*

Answers to Questions 8–11

- 8. A** An enzyme panel would help to distinguish between anti-Jk^a (reaction enhanced) and anti-Fy^a (destroyed). Anti-D, however, would also be enhanced and may mask reactions that may distinguish another antibody. A select panel of cells negative for D may help to reveal an additional antibody or antibodies.
- 9. A** Lowering the pH will actually enhance reactivity of anti-M. Prewarming (anti-M is a cold-reacting antibody), cold adsorption with homozygous M cells, and testing the serum with enzyme-treated red cells (destroys M antigens) are all techniques to remove reactivity of anti-M.
- 10. C** AET denatures Kell antigens and has no effect on Kidd antibodies. Because the detection of Kidd antibodies is subject to dosage effect, selection of cells homozygous for the Jk^a antigen (and longer incubation) would help to detect the presence of the corresponding antibody. Enzyme-treated red cells would also react more strongly in the presence of Kidd antibodies.
- 11. D** Because RBCs contain variable amounts of I antigen, reactions with anti-I often vary in agglutination strength. However, because this patient was recently transfused, the variation in reaction strength may be the result of an antibody mixture. Although autoadsorption would remove anti-I, this procedure does not confirm the antibody specificity and can result in removal of other antibodies, as well. Cord cells express primarily i antigen with very little I antigen. Anti-I would react weakly or negatively with cord RBCs. ZZAP removes IgG antibodies from red cells. Because anti-I is IgM, the use of ZZAP would not be of value.

12. An antibody identification panel reveals the presence of anti-Le^b and a possible second specificity. Saliva from which person would best neutralize the Le^b antibody?

Genes			
	Lewis	ABO	Secretor
A.	Le	H	sese
B.	Le	hh	Se
C.	Le	H	Se
D.	lele	hh	sese

*Blood bank/Apply principles of special procedures/
Antibody ID/3*

13. The Ortho Provue does not detect weak forms of the D antigen. Why would running type and screens on the Provue prevent a patient with a weak D phenotype from forming anti-D?

- A. Weak D persons cannot form anti-D
 B. The Provue would result the sample as Rh negative; the patient would receive Rh-negative blood
 C. The Provue would result the sample as Rh positive; the patient would receive Rh-positive blood
 D. A and C

*Blood bank/Correlate clinical and laboratory data/
Blood group antigens/2*

14. A cord blood workup was ordered on Baby Boy Jones. The mother is O negative. Results on the baby are as follows:

Anti-A	Anti-B	Anti-A, B	Anti-D	DAT (poly)
4+	0	4+	0	2+

The test for weak D was positive at AHG. Is the mother an RhIg candidate?

- A. No, the baby is Rh positive
 B. Yes, the baby's Rh type cannot be determined due to the positive DAT
 C. No, the baby is Rh negative
 D. Yes, the mother is Rh negative

Blood bank/Evaluate laboratory data/Rh type/3

15. Red cells from a recently transfused patient were DAT positive when tested with anti-IgG. Screen cells and a panel performed on a patient's serum showed very weak reactions with inconclusive results. What procedure could help to identify the antibody?

- A. Elution followed by a panel on the eluate
 B. Adsorption followed by a panel on the adsorbed serum
 C. Enzyme panel
 D. Antigen typing the patient's red cells

*Blood bank/Apply principles of special procedures/
Antibody identification/3*

Answers to Questions 12–15

12. C Lewis antibodies are usually not clinically significant but may interfere with testing for clinically significant antibodies. Lewis antibodies are most easily removed by neutralizing them with soluble Lewis substance. The Lewis antigens are secreted into saliva and plasma and are adsorbed onto the red cells. Le^b substance is made by adding an L-fucose to both the terminal and next to last sugar residue on the type 1 precursor chain. This requires the Le, H, and Se genes. Since some examples of anti-Le^b react only with group O or A₂ RBCs, neutralization is best achieved if the saliva comes from a person who is group O.
13. B The Ortho Provue would result the patient with a weak D phenotype as Rh negative, and if blood were needed, the patient would receive Rh-negative blood.
14. B The baby forward types as an A and the mother is O negative. It is possible that anti-A,B from the mother is attaching to the baby's red cells, causing a positive DAT. In the presence of a positive DAT, a weak test for D is not valid. Therefore, the baby's Rh type is unknown and the mother would be a candidate for RhIg.
15. A If the red cells show a positive DAT, then IgG antibody has coated incompatible, antigen-positive red cells. If screening cells and panel cells show missing or weak reactions, most of the antibody is on the red cells and would need to be eluted before it can be detected. An elution procedure followed by a panel performed on the eluate would help to identify the antibody.

16. A patient types as O positive. All three screen and red cells from two O-positive donor units show agglutination after incubation at 37°C, and increase in reactivity at the IAT phase of testing. What action should be taken next?

- A. Perform an autocontrol and direct antiglobulin test on the patient
- B. Perform an enzyme panel
- C. Perform an elution
- D. Choose another 2 units and repeat the crossmatch

Blood bank/Select course of action/Incompatible crossmatch/3

17. Four units of blood are ordered for a patient. Blood bank records are checked and indicate that 5 years ago this patient had an anti-Jk^b. What is the next course of action?

- A. Antigen type units for the Jk^b antigen and only crossmatch units positive for Jk^b
- B. Antigen type units for the Jk^b antigen and only crossmatch units negative for Jk^b
- C. Randomly pull 4 units of blood that are ABO compatible and crossmatch
- D. Perform an immediate spin crossmatch on 4 Jk^b-negative units

Blood bank/Apply principles of laboratory operations/Compatibility testing/3

18. A 56-year-old patient diagnosed with colon cancer demonstrates a positive antibody screen in all three screen cells at the antiglobulin phase. A panel study is done and shows 10 cells positive as well as the autocontrol at the antiglobulin phase. The reactions varied from 1+ to 3+. This patient had a history of receiving 2 units of blood approximately 1 month ago. What should be done next?

- A. Perform a DAT on the patient cells
- B. Perform an autoadsorption
- C. Perform an alloadsorption
- D. Issue O-negative cells

Blood bank/Evaluate laboratory data to determine best course of action/Panel study/3

19. A 33-year-old maternity patient is drawn for a type and screen at 36 weeks' gestation. The following results are found on the Ortho Provue:

Anti-A	Anti-B	Anti-A, B	Anti-D	A ₁ cells	B cells
3+	0	4+	4+	2+	4+
SCI	SCII	SCIII	A ₁ lectin		
0	0	0	3+		

The reference lab identified anti-P₁ in the patient plasma using enzyme techniques. How could the ABO discrepancy be solved?

- A. Wash the patient's red cells and repeat the forward grouping
- B. Test the patient's plasma against A₂ cells
- C. Warm the patient plasma at 37°C for 10 minutes and repeat the reverse grouping
- D. Treat the A₁ cells with dithiothreitol and repeat the reverse grouping

Blood bank/Evaluate laboratory data to determine possible inconsistent results/ABO/3

Answers to Questions 16–19

- 16. A** All screening cells and all units are positive at both 37°C and the IAT phase. This indicates the possibility of a high-frequency alloantibody or a warm autoantibody. An autocontrol would help to make this distinction. A positive autocontrol indicates an autoantibody is present; a negative autocontrol and positive screen cells indicates an alloantibody. A DAT would be performed to determine if an antibody has coated the patient's red cells, and is directed against screening cells and donor cells.
- 17. B** A patient with a history of a significant antibody like anti-Jk^b must receive blood that has been completely crossmatched and negative for the corresponding antigen; otherwise, an anamnestic reaction may occur with subsequent lysis of donor cells.
- 18. C** In this situation, an allogeneic adsorption must be performed to adsorb out the autoantibody and leave potential alloantibodies in the patient's serum that will need to be identified before transfusion of blood to the patient. An autoadsorption cannot be performed due to the fact that any alloantibodies would be absorbed by circulating donor cells from a month prior.
- 19. C** Anti-P₁ is a cold-reacting antibody. Warming the plasma at 37°C will dissipate the antibody, preventing its reactivity with P₁ antigen on the A₁ cells.

- 20.** An O-negative mother with no record of any previous pregnancies gives birth to her first child, a B-positive baby. The baby's DAT is weakly positive and the negative control is negative. The antibody screen is also negative. The baby appears healthy but develops mild jaundice after 2 days, which is treated with phototherapy. The baby goes home after 4 days in the hospital without complications. What is the most likely explanation for the weakly positive DAT?
- A. Technical error
 - B. A low titer anti-D
 - C. Immune anti-B from the mother
 - D. A maternal antibody against a low-incidence antigen

*Blood bank/Correlate clinical and laboratory data/
Hemolytic disease of the newborn/2*

Answer to Question 20

- 20. C** In this case, the maternal anti-A,B is probably coating the infant's B cells, causing a positive DAT and jaundice. Anti-A,B from an O person is a single entity that cannot be separated. It is IgG and can cross the placenta. This antibody may attach to A, B, or AB red cells.

BIBLIOGRAPHY

1. American Association of Blood Banks. Standards for Blood Banks and Transfusion Services. 27th edition, 2011. Bethesda, MD.
2. Harmening D. *Modern Blood Banking and Transfusion Practices*. 5th edition, 2005. F.A. Davis, Philadelphia.
3. Issitt PD. *Applied Blood Group Serology*. 1998. Montgomery Scientific Publications, Miami.
4. Quinley E. *Immunohematology: Principles and Practice*. 3rd edition, 2010. Lippincott Williams & Wilkins, Philadelphia.
5. Roback JD. *American Association of Blood Banks Technical Manual*. 17th edition, 2011. American Association of Blood Banks, Bethesda, MD.
6. Rudmann SV. *Textbook of Blood Banking and Transfusion Medicine*. 2nd edition, 2005. W.B. Saunders, Philadelphia.
7. Turgeon ML. *Fundamentals of Immunohematology*. 2nd edition, 1995. Lippincott Williams & Wilkins, Philadelphia.

Clinical Chemistry

- 5.1 *Instrumentation*
- 5.2 *Blood Gases, pH, and Electrolytes*
- 5.3 *Glucose, Hemoglobin, Iron, and Bilirubin*
- 5.4 *Calculations, Quality Control, and Statistics*
- 5.5 *Creatinine, Uric Acid, Bun, and Ammonia*
- 5.6 *Proteins, Electrophoresis, and Lipids*
- 5.7 *Enzymes and Cardiac Markers*
- 5.8 *Clinical Endocrinology*
- 5.9 *Toxicology and Therapeutic Drug Monitoring*
- 5.10 *Tumor Markers*
- 5.11 *Clinical Chemistry Problem Solving*

5.1

Instrumentation

1. Which formula correctly describes the relationship between absorbance and %T?

- A. $A = 2 - \log \%T$
- B. $A = \log 1/T$
- C. $A = -\log T$
- D. All of these options

Chemistry/Identify basic principle(s)/Instrumentation/2

2. A solution that has a transmittance of 1.0 %T would have an absorbance of:

- A. 1.0
- B. 2.0
- C. 1%
- D. 99%

Chemistry/Calculate/Beer's law/2

3. In absorption spectrophotometry:

- A. Absorbance is directly proportional to transmittance
- B. Percent transmittance is directly proportional to concentration
- C. Percent transmittance is directly proportional to the light path length
- D. Absorbance is directly proportional to concentration

Chemistry/Define fundamental characteristics/Beer's law/1

4. Which wavelength would be absorbed strongly by a red-colored solution?

- A. 450 nm
- B. 585 nm
- C. 600 nm
- D. 650 nm

Chemistry/Define fundamental characteristics/Spectrophotometry/2

5. A green-colored solution would show highest transmittance at:

- A. 475 nm
- B. 525 nm
- C. 585 nm
- D. 620 nm

Chemistry/Define fundamental characteristics/Spectrophotometry/2

Answers to Questions 1–5

1. D Absorbance is proportional to the inverse log of transmittance.

$$A = -\log T = \log 1/T$$

Multiplying the numerator and denominator by 100 gives:

$$\begin{aligned} A &= \log (100/100 \times T) \\ 100 \times T &= \%T, \text{ substituting } \%T \\ \text{for } 100 \times T \text{ gives:} \\ A &= \log 100/\%T \\ A &= \log 100 - \log \%T \\ A &= 2.0 - \log \%T \end{aligned}$$

For example, if %T = 10.0, then:

$$\begin{aligned} A &= 2.0 - \log 10.0 \\ \log 10.0 &= 1.0 \\ A &= 2.0 - 1.0 = 1.0 \end{aligned}$$

2. B

$$\begin{aligned} A &= 2.0 - \log \%T \\ A &= 2.0 - \log 1.0 \\ \text{The log of } 1.0 &= 0 \\ A &= 2.0 \end{aligned}$$

3. D Beer's law states that $A = a \times b \times c$, where a is the absorptivity coefficient (a constant), b is the path length, and c is concentration. Absorbance is directly proportional to both b and c . Doubling the path length results in incident light contacting twice the number of molecules in solution. This causes absorbance to double, the same effect as doubling the concentration of molecules.

4. A A solution transmits light corresponding in wavelength to its color, and usually absorbs light of wavelengths complementary to its color. A red solution transmits light of 600–650 nm and strongly absorbs 400–500 nm light.

5. B Green light consists of wavelengths from 500–550 nm. A green-colored solution with a transmittance maximum of 525 nm and a 50-nm bandpass transmits light of 525 nm and absorbs light below 475 nm and above 575 nm. A solution that is green would be quantitated using a wavelength that it absorbs strongly, such as 450 nm.

- 6. SITUATION:** A technologist is performing an enzyme assay at 340 nm using a visible-range spectrophotometer. After setting the wavelength and adjusting the readout to zero %T with the light path blocked, a cuvette with deionized water is inserted. With the light path fully open and the 100%T control at maximum, the instrument readout will not rise above 90%T. What is the most appropriate first course of action?
- Replace the source lamp
 - Insert a wider cuvette into the light path
 - Measure the voltage across the lamp terminals
 - Replace the instrument fuse

Chemistry/Select course of action/Spectrophotometry/3

- 7. Which type of monochromator produces the purest monochromatic light in the UV range?**
- A diffraction grating and a fixed exit slit
 - A sharp cutoff filter and a variable exit slit
 - Interference filters and a variable exit slit
 - A prism and a variable exit slit

Chemistry/Select component/Spectrophotometry/2

- 8. Which monochromator specification is required in order to measure the true absorbance of a compound having a natural absorption bandwidth of 30 nm?**
- 50-nm bandpass
 - 25-nm bandpass
 - 15-nm bandpass
 - 5-nm bandpass

Chemistry/Select component/Spectrophotometry/2

- 9. Which photodetector is most sensitive to low levels of light?**
- Barrier layer cell
 - Photodiode
 - Diode array
 - Photomultiplier tube

Chemistry/Define fundamental characteristics/Instrumentation/1

- 10. Which condition is a common cause of stray light?**
- Unstable source lamp voltage
 - Improper wavelength calibration
 - Dispersion from second-order spectra
 - Misaligned source lamp

Chemistry/Identify sources of error/Spectrophotometry/2

Answers to Questions 6–10

- 6. A** Visible spectrophotometers are usually supplied with a tungsten or quartz halogen source lamp. Tungsten lamps produce a continuous range of wavelengths from about 320–2,000 nm. Output increases as wavelength becomes longer peaking at around 1,000 nm, and is poor below 400 nm. As the lamp envelope darkens with age, the amount of light reaching the photodetector at 340 nm becomes insufficient to set the blank reading to 100%T. Quartz halogen lamps produce light from 300 nm through the infrared region. Deuterium or hydrogen lamps produce ultraviolet-rich spectra optimal for ultraviolet (UV) work. Mercury vapor lamps produce a discontinuous spectrum that includes a high output at around 365 nm that is useful for fluorescent applications. Xenon lamps generate a continuous spectrum of fairly uniform intensity from 300–2,000 nm, making them useful for both visible and UV applications.
- 7. D** Diffraction gratings and prisms both produce a continuous range of wavelengths. A diffraction grating produces a uniform separation of wavelengths. A prism produces much better separation of high-frequency light because refraction is greater for higher-energy wavelengths. Instruments using a prism and a variable exit slit can produce UV light of a very narrow bandpass. The adjustable slit is required in order to allow sufficient light to reach the detector to set 100%T.
- 8. D** *Bandpass* refers to the range of wavelengths passing through the sample. The narrower the bandpass, the greater the photometric resolution. Bandpass can be made smaller by reducing the width of the exit slit. Accurate absorbance measurements require a bandpass less than one-fifth the natural bandpass of the chromophore.
- 9. D** The photomultiplier tube uses dynodes of increasing voltage to amplify the current produced by the photosensitive cathode. It is 10,000 times as sensitive as a barrier layer cell, which has no amplification. A photomultiplier tube requires a DC-regulated lamp because it responds to light fluctuations caused by the AC cycle.
- 10. C** Stray light is caused by the presence of any light other than the wavelength of measurement reaching the detector. It is most often caused by second-order spectra, deteriorated optics, light dispersed by a darkened lamp envelope, and extraneous room light.

11. A linearity study is performed on a visible spectrophotometer at 650 nm and the following absorbance readings are obtained:

Concentration of Standard	Absorbance
10.0 mg/dL	0.20
20.0 mg/dL	0.41
30.0 mg/dL	0.62
40.0 mg/dL	0.79
50.0 mg/dL	0.92

The study was repeated using freshly prepared standards and reagents, but results were identical to those shown. What is the most likely cause of these results?

- A. Wrong wavelength used
- B. Insufficient chromophore concentration
- C. Matrix interference
- D. Stray light

Chemistry/Identify sources of error/Spectrophotometry/3

12. Which type of filter is best for measuring stray light?

- A. Wratten
- B. Didymium
- C. Sharp cutoff
- D. Neutral density

Chemistry/Select methods/Reagents/Media/Spectrophotometry/2

13. Which of the following materials is best suited for verifying the wavelength calibration of a spectrophotometer?

- A. Neutral density filters
- B. Potassium dichromate solutions traceable to the National Bureau of Standards reference
- C. Wratten filters
- D. Holmium oxide glass

Chemistry/Identify standard operating procedure/Spectrophotometry/2

14. Why do many optical systems in chemistry analyzers utilize a reference light path?

- A. To increase the sensitivity of the measurement
- B. To minimize error caused by source lamp fluctuation
- C. To obviate the need for wavelength adjustment
- D. To reduce stray light effects

Chemistry/Define fundamental characteristics/Spectrophotometry/2

Answers to Questions 11–14

11. D Stray light is the most common cause of loss of linearity at high-analyte concentrations. Light transmitted through the cuvette is lowest when absorption is highest. Therefore, stray light is a greater percentage of the detector response when sample concentration is high. Stray light is usually most significant when measurements are made at the extremes of the visible spectrum because lamp output and detector response are low.
12. C Sharp cutoff filters transmit almost all incident light until the cutoff wavelength is reached. At that point, they cease to transmit light. Because they give an “all or none effect,” only stray light reaches the detector when the selected wavelength is beyond the cutoff.
13. D Wavelength accuracy is verified by determining the wavelength reading that gives the highest absorbance (or transmittance) when a substance with a narrow natural bandpass (sharp absorbance or transmittance peak) is scanned. For example, didymium glass has a sharp absorbance peak at 585 nm. Therefore, an instrument should give its highest absorbance reading when the wavelength dial is set at 585 nm. Holmium oxide produces a very narrow absorbance peak at 361 nm; likewise, the hydrogen lamp of a UV spectrophotometer produces a 656-nm emission line that can be used to verify wavelength. Neutral density filters and dichromate solutions are used to verify absorbance accuracy or linearity. A Wratten filter is a wide-bandpass filter made by placing a thin layer of colored gelatin between two glass plates and is unsuitable for spectrophotometric calibration.
14. B A reference beam is used to produce an electrical signal at the detector to which the measurement of light absorption by the sample is compared. This safeguards against measurement errors caused power fluctuations that change the source lamp intensity. Although reference beams increase the accuracy of measurements, they do so at the expense of optical sensitivity since some of the incident light must be used to produce the reference beam.

- 15. Which component is required in a spectrophotometer in order to produce a spectral absorbance curve?**
- Multiple monochromators
 - A reference optical beam
 - Photodiode array
 - Laser light source

Chemistry/Define fundamental characteristics/Spectrophotometry/1

- 16. The half-band width of a monochromator is defined by:**
- The range of wavelengths passed at 50% maximum transmittance
 - One-half the lowest wavelength of optical purity
 - The wavelength of peak transmittance
 - One-half the wavelength of peak absorbance

Chemistry/Define fundamental characteristics/Spectrophotometry/1

- 17. The reagent blank corrects for absorbance caused by:**
- The color of reagents
 - Sample turbidity
 - Bilirubin and hemolysis
 - All of these options

Chemistry/Identify basic principle(s)/Spectrophotometry/2

- 18. A plasma sample is hemolyzed and turbid. What is required to perform a sample blank in order to correct the measurement for the intrinsic absorbance of the sample when performing a spectrophotometric assay?**
- Substitute deionized water for the sample
 - Dilute the sample 1:2 with a standard of known concentration
 - Substitute saline for the reagent
 - Use a larger volume of the sample

Chemistry/Identify basic principle(s)/Spectrophotometry/2

- 19. Which instrument requires a highly regulated DC power supply?**
- A spectrophotometer with a barrier layer cell
 - A colorimeter with multilayer interference filters
 - A spectrophotometer with a photomultiplier tube
 - A densitometer with a photodiode detector

Chemistry/Select component/Spectrophotometry/2

Answers to Questions 15–19

- 15. C** There are two ways to perform spectral scanning for compound identification. One is to use a stepping motor that continuously turns the monochromator so that the wavelength aligned with the exit slit changes at a constant rate. A more practical method is to use a diode array detector. This consists of a chip embedded with as many as several hundred photodiodes. Each photodiode is aligned with a narrow part of the spectrum produced by a diffraction grating, and produces current proportional to the intensity of the band of light striking it (usually 1–2 nm in range). The diode signals are processed by a computer to create a spectral absorbance or transmittance curve.
- 16. A** Half-band width is a measure of bandpass made using a solution or filter having a narrow natural bandpass (transmittance peak). The wavelength giving maximum transmittance is set to 100%T (or 0 A). Then, the wavelength dial is adjusted downward, until a readout of 50%T (0.301 A) is obtained. Next, the wavelength is adjusted upward until 50%T is obtained. The wavelength difference is the half-band width. The narrower the half-band width, the better the photometric resolution of the instrument.
- 17. A** When a spectrophotometer is set to 100%T with the reagent blank instead of water, the absorbance of reagents is automatically subtracted from each unknown reading. The reagent blank does not correct for absorbance caused by interfering chromogens in the sample such as bilirubin, hemolysis, or turbidity.
- 18. C** A sample blank is used to subtract the intrinsic absorbance of the sample usually caused by hemolysis, icterus, turbidity, or drug interference. On automated analyzers, this is accomplished by measuring the absorbance after the addition of sample and a first reagent, usually a diluent. For tests using a single reagent, sample blanking can be done prior to the incubation phase before any color develops. Substituting deionized water for sample is done to subtract the absorbance of the reagent (reagent blanking). Diluting the sample with a standard (standard addition) may be done when the absorbance is below the minimum detection limit for the assay. Using a larger volume of sample will make the interference worse.
- 19. C** When AC voltage regulators are used to isolate source lamp power, light output fluctuates as the voltage changes. Because this occurs at 60 Hz, it is not detected by eyesight or slow-responding detectors. Photomultiplier tubes are sensitive enough to respond to the AC frequency and require a DC-regulated power supply.

- 20. Which statement regarding reflectometry is true?**
- A. The relation between reflectance density and concentration is linear
 - B. Single-point calibration can be used to determine concentration
 - C. 100% reflectance is set with an opaque film called a *white reference*
 - D. The diode array is the photodetector of choice

Chemistry/Apply principles of special procedures/Instrumentation/2

- 21. Bichromatic measurement of absorbance can correct for interfering substances if:**
- A. The contribution of the interferent to absorbance is the same at both wavelengths
 - B. Both wavelengths pass through the sample simultaneously
 - C. The side band is a harmonic of the primary wavelength
 - D. The chromogen has the same absorbance at both wavelengths

Chemistry/Apply principles of special procedures/Instrumentation/2

- 22. Which instrument requires a primary and secondary monochromator?**

- A. Spectrophotometer
- B. Atomic absorption spectrophotometer
- C. Fluorometer
- D. Nephelometer

Chemistry/Apply principles of special procedures/Instrumentation/1

- 23. Which of the following statements about fluorometry is accurate?**

- A. Fluorometry is less sensitive than spectrophotometry
- B. Fluorometry is less specific than spectrophotometry
- C. Unsaturated cyclic molecules are often fluorescent
- D. Fluorescence is directly proportional to temperature

Chemistry/Apply principles of special procedures/Instrumentation/2

- 24. Which of the following components is *not* needed in a chemiluminescent immunoassay analyzer?**

- A. Source lamp
- B. Monochromator
- C. Photodetector
- D. Wash station

Chemistry/Define fundamental characteristics/Instrumentation/1

Answers to Questions 20–24

- 20. C** Reflectometry does not follow Beer's law, but the relationship between concentration and reflectance can be described by a logistic formula or algorithm that can be solved for concentration. For example, $K/S = (1 - R)^2/2R$, where K = Kubelka–Munk absorptivity constant, S = scattering coefficient, R = reflectance density. K/S is proportional to concentration. The white reference is analogous to the 100%T setting in spectrophotometry and serves as a reference signal. $D_r = \log R_0/R_1$, where D_r is the reflectance density, R_0 is the white reference signal, and R_1 is the photodetector signal for the test sample.
- 21. A** In bichromatic photometry, the absorbance of sample is measured at two different wavelengths. The primary wavelength is at or near the absorbance maximum. An interfering substance having the same absorbance at both primary and secondary (side band) wavelengths does not affect the absorbance difference (A_d).
- 22. C** A fluorometer uses a primary monochromator to isolate the wavelength for excitation, and a secondary monochromator to isolate the wavelength emitted by the fluorochrome.
- 23. C** Increasing temperature results in more random collision between molecules by increasing their motion. This causes energy to be dissipated as heat instead of fluorescence. Temperature is inversely proportional to fluorescence. Fluorescence is more sensitive than spectrophotometry because the detector signal can be amplified when dilute solutions are measured. It is also more specific than spectrophotometry because both the excitation and emission wavelengths are characteristics of the compound being measured.
- 24. A** Chemiluminescence is the production of light following a chemical reaction. Immunoassays based upon chemiluminescence generate light when the chemiluminescent molecule becomes excited; therefore, a light source is not used. In immunoassay platforms, chemiluminescent molecules such as acridinium can be used to label antigens or antibodies. Alternatively, chemiluminescent substrates such as luminol or dioxetane phosphate may be used. Light will be emitted when the enzyme-labeled molecule reacts with the substrate. In such assays, free and bound antigen separation is required and is usually accomplished using paramagnetic particles bound to either antibody or reagent antigen.

25. Which substance is used to generate the light signal in electrochemiluminescence?

- A. Acridinium
- B. Luminol
- C. Dioxetane phosphate
- D. Ruthenium

Chemistry/Apply principles of special procedures/Instrumentation/2

26. Light scattering when the wavelength is greater than 10 times the particle diameter is described by:

- A. Rayleigh's law
- B. The Beer–Lambert law
- C. Mie's law
- D. The Rayleigh–Debye law

Chemistry/Apply principles of special procedures/Instrumentation/2

27. Which statement regarding nephelometry is true?

- A. Nephelometry is less sensitive than absorption spectrophotometry
- B. Nephelometry follows Beer's law
- C. The optical design is identical to a turbidimeter except that a HeNe laser light source is used
- D. The detector response is directly proportional to concentration

Chemistry/Apply principles of special procedures/Instrumentation/2

28. The purpose of the nebulizer in an atomic absorption spectrophotometer that uses a flame is to:

- A. Convert ions to atoms
- B. Cause ejection of an outer shell electron
- C. Reduce evaporation of the sample
- D. Burn off organic impurities

Chemistry/Apply principles of basic procedures/Instrumentation/2

29. A flameless atomic absorption spectrophotometer dehydrates and atomizes a sample using:

- A. A graphite capillary furnace
- B. An electron gun
- C. A thermoelectric semiconductor
- D. A thermospray platform

Chemistry/Apply principles of special procedures/Instrumentation/1

Answers to Questions 25–29

25. D All of these substances are chemiluminescent.

Dioxetane phosphate is excited by alkaline phosphatase. Acridinium and luminol are excited by hydrogen peroxide. In electrochemiluminescence, ruthenium is used to label antibody or antigen. Antigen–antibody complexes containing the ruthenium label are bound to paramagnetic particles via a streptavidin–biotin reaction. The paramagnetic particles are attracted to an electrode surface. The flowcell is washed with a solution containing tripropylamine (TPA) to remove unbound ruthenium label. At the electrode surface, the TPA is oxidized and the electrons excite the ruthenium, causing production of 620-nm light.

26. A Rayleigh's law states that when the incident wavelength is much longer than the particle diameter, there is maximum backscatter and minimum right-angle scatter. The Rayleigh–Debye law predicts maximum right-angle scatter when wavelength and particle diameter approach equality. In nephelometry, the relationship between wavelength and diameter determines the angle at which the detector is located.

27. D In nephelometry, the detector output is proportional to concentration (as opposed to turbidimetry where the detector is behind the cuvette). The detector(s) is (are) usually placed at an angle between 25° and 90° to the incident light, depending upon the application. Nephelometers, like fluorometers, are calibrated to read zero with the light path blocked, and sensitivity can be increased up to 1,000 times by amplification of the detector output or increasing the photomultiplier tube dynode voltage.

28. A The atomizer of the atomic absorption spectrophotometer consists of either a nebulizer and flame or a graphite furnace. The nebulizer disperses the sample into a fine aerosol, distributing it evenly into the flame. Heat from the flame is used to evaporate water and break the ionic bonds of salts, forming ground state atoms. The flame also excites a small percentage of the atoms, which release a characteristic emission line.

29. A Flameless atomic absorption uses a hollow tube of graphite with quartz ends. The tube is heated in stages by an electric current to successively dry, ash, and atomize the sample. During the ash and atomization steps, argon is injected into the tube to distribute the atoms. The furnace is more sensitive than a flame atomizer and more efficient in atomizing thermostable salts. However, it is prone to greater matrix interference and is slower than the flame atomizer because it must cool down before introduction of the next sample.

30. When measuring lead in whole blood using atomic absorption spectrophotometry, what reagent is required to obtain the needed sensitivity and precision?

- A. Lanthanum
- B. Lithium
- C. Triton X-100
- D. Chloride

Chemistry/Apply principles of special procedures/Instrumentation/1

31. Interference in atomic absorption spectrophotometry caused by differences in viscosity is called:

- A. Absorption interference
- B. Matrix effect
- C. Ionization interference
- D. Quenching

Chemistry/Evaluate sources of error/Instrumentation/2

32. All of the following are required when measuring magnesium by atomic absorption spectrophotometry *except*:

- A. A hollow cathode lamp with a magnesium cathode
- B. A chopper to prevent optical interference from magnesium emission
- C. A monochromator to isolate the magnesium emission line at 285 nm
- D. A 285-nm reference beam to correct for background absorption

Chemistry/Select methods/Reagents/Media/Electrolytes/2

33. When measuring calcium by atomic absorption spectrophotometry, which is required?

- A. An organic extraction reagent to deconjugate calcium from protein
- B. An internal standard
- C. A magnesium chelator
- D. Lanthanum oxide to chelate phosphates

Chemistry/Select methods/Reagents/Media/Electrolytes/2

34. Ion selective analyzers using *undiluted* samples have what advantage over analyzers that use a diluted sample?

- A. Can measure over a wider range of concentration
- B. Are not subject to pseudohyponatremia caused by high lipids
- C. Do not require temperature equilibration
- D. Require less maintenance

Chemistry/Apply knowledge to identify sources of error/Electrolytes/2

Answers to Questions 30–34

30. C A graphite furnace is preferred over a flame for measuring lead because it is sufficiently sensitive to detect levels below 5 µg/dL, the cutoff needed for lead screening of children. The matrix modifier consists of Triton X-100, ammonium phosphate and nitric acid. This allows for release of Pb from the RBCs, and solubilization of cell stroma. The matrix modifier also prevents loss of Pb caused by formation of lead halides and promotes interaction between Pb and the tube wall, preventing its loss during the ashing cycle.

31. B Significant differences in aspiration and atomization result when the matrix of sample and unknowns differ. Differences in viscosity and protein content are major causes of matrix error. Matrix effects can be reduced by using protein-based calibrators and diluting both standards and samples prior to assay.

32. D Atomic absorption requires a lamp with a cathode made from the metal to be assayed. The lamp emits the line spectrum of the metal, providing the wavelength that the atoms can absorb. The chopper pulses the source light, allowing it to be discriminated from light emitted by excited atoms. A monochromator eliminates light emitted by the ideal gas in the lamp. Deuterium (wide bandpass light) or Zeeman correction (splitting the incident light into side bands by a magnetic field) may be used to correct for background absorption.

33. D An acidic diluent such as hydrochloric acid (HCl) will displace calcium bound to albumin. However, calcium forms a thermostable bond with phosphate that causes chemical interference in atomic absorption. Lanthanum displaces calcium, forming lanthanum phosphate, and eliminates interference from phosphates. Unlike in some colorimetric methods for calcium (e.g., *o*-cresolphthalein complexone), magnesium does not interfere because it does not absorb the 422.7 nm emission line from the calcium-hollow cathode lamp.

34. B Ion-selective analyzers measure the electrolyte dissolved in the fluid phase of the sample in millimoles per liter of plasma water. When undiluted blood is assayed, the measurement is independent of colloids such as protein and lipid. Hyperlipemic samples cause falsely low sodium measurements when assayed by flame photometry and ion-selective analyzers requiring dilution because lipids displace plasma water containing the electrolytes. One drawback to undiluted or direct measuring systems is that the electrodes require more frequent deproteinization and usually have a shorter duty cycle.

35. Select the equation describing the potential that develops at the surface of an ion-selective electrode.

- A. van Deemter equation
- B. van Slyke equation
- C. Nernst equation
- D. Henderson–Hasselbalch equation

Chemistry/Define fundamental characteristics/Instrumentation/1

36. The reference potential of a silver–silver chloride electrode is determined by the:

- A. Concentration of the potassium chloride filling solution
- B. Surface area of the electrode
- C. Activity of total anion in the paste covering the electrode
- D. The concentration of silver in the paste covering the electrode

Chemistry/Define fundamental characteristics/Instrumentation/1

37. The term RT/nF in the Nernst equation defines the:

- A. Potential at the ion-selective membrane
- B. Slope of the electrode
- C. Decomposition potential
- D. Isopotential point of the electrode

Chemistry/Define fundamental characteristics/Instrumentation/1

38. The ion-selective membrane used to measure potassium is made of:

- A. High-borosilicate glass membrane
- B. Polyvinyl chloride dioctylphenyl phosphonate ion exchanger
- C. Valinomycin gel
- D. Calomel

Chemistry/Apply principles of basic laboratory procedures/Electrolytes/1

39. The response of a sodium electrode to a 10-fold increase in sodium concentration should be:

- A. A 10-fold drop in potential
- B. An increase in potential of approximately 60 mV
- C. An increase in potential of approximately 10 mV
- D. A decrease in potential of approximately 10 mV

Chemistry/Calculate/Electrolytes/2

Answers to Questions 35–39

35. C The van Deemter equation describes the relation between the velocity of mobile phase to column efficiency in gas chromatography. The Henderson–Hasselbalch equation is used to determine the pH of a solution containing a weak acid and its salt. van Slyke developed an apparatus to measure CO_2 and O_2 content using a manometer.

36. A The activity of any solid or ion in a saturated solution is unity. For a silver electrode covered with silver chloride paste, the Nernst equation is $E = E^\circ - RT/nF \times 2.3 \log_{10} [\text{Ag}^\circ \times \text{Cl}^-]/[\text{AgCl}]$. Because silver and silver chloride have an activity of 1.0, and all components except chloride are constants, the potential of the reference electrode is determined by the chloride concentration of the filling solution.

$$E = E^\circ - RT/nF \times 2.3 \log_{10} [\text{Cl}^-] = E^\circ - 59.2 \text{ mV} \times \log [\text{Cl}^-] \text{ (at room temperature)}$$

37. B In the term RT/nF , R = the molar gas constant, T = temperature in degrees Kelvin, F = Faraday's constant, and n = the number of electrons donated per atom of reductant. The slope depends upon the temperature of the solution and the valence of the reductant. At room temperature, the slope is 59.2 mV for a univalent ion and 29.6 mV for a divalent ion.

38. C Valinomycin is an antibiotic with a highly selective reversible-binding affinity for potassium ions. Sodium electrodes are usually composed of a glass membrane with a high content of aluminum silicate. Calcium and lithium ion-selective electrodes are made from organic liquid ion exchangers called *neutral carrier ionophores*. Calomel is made of mercury covered with a paste of mercurous chloride ($\text{Hg}^\circ/\text{Hg}_2\text{Cl}_2$) and is used as a reference electrode for pH.

39. B The Nernst equation predicts an increase of approximately 60 mV per 10-fold increase in sodium activity. For sodium:

$$E = E^\circ + RT/nF \times 2.3 \log_{10} [\text{Na}^+] \\ RT/nF \times 2.3 = 60 \text{ mV at } 37^\circ\text{C.}$$

Therefore:

$$E = E^\circ + 60 \text{ mV} \times \log_{10} [\text{Na}^+].$$

If sodium concentration is 10 mmol/L, then:

$$E = E^\circ + 60 \text{ mV} \times \log_{10} [10] = E^\circ + 60 \text{ mV.}$$

If sodium concentration increases from 10 mmol/L to 100 mmol/L, then:

$$E = E^\circ + 60 \text{ mV} \times \log_{10} [100] = \\ E^\circ + 60 \text{ mV} \times 2 = E^\circ + 120 \text{ mV.}$$

40. Which of the electrodes below is a current-producing (amperometric) rather than a voltage-producing (potentiometric) electrode?

- A. Clark electrode
- B. Severinghaus electrode
- C. pH electrode
- D. Ionized calcium electrode

Chemistry/Define fundamental characteristics/Instrumentation/1

41. Which of the following would cause a “response” error from an ion-selective electrode for sodium when measuring serum but not the calibrator?

- A. Interference from other electrolytes
- B. Protein coating the ion-selective membrane
- C. An overrange in sodium concentration
- D. Protein binding to sodium ions

Chemistry/Identify sources of error/Electrolytes/2

42. In polarography, the voltage needed to cause depolarization of the cathode is called the:

- A. Half-wave potential
- B. Isopotential point
- C. Decomposition potential
- D. Polarization potential

Chemistry/Define fundamental characteristics/Instrumentation/1

43. Persistent noise from an ion-selective electrode is most often caused by:

- A. Contamination of sample
- B. Blocked junction at the salt bridge
- C. Overage from high concentration
- D. Improper calibration

Chemistry/Identify sources of error/Electrolytes/2

44. Which element is reduced at the cathode of a Clark polarographic electrode?

- A. Silver
- B. Oxygen
- C. Chloride
- D. Potassium

Chemistry/Define fundamental characteristics/Instrumentation/1

45. Which of the following statements accurately characterizes the coulometric titration of chloride?

- A. The indicator electrodes generate voltage
- B. Constant current must be present across the generator electrodes
- C. Silver ions are formed at the generator cathode
- D. Chloride concentration is inversely proportional to titration time

Chemistry/Define fundamental characteristics/Instrumentation/2

Answers to Questions 40–45

40. A The Clark electrode is composed of two half cells that generate current, not voltage. It is used to measure partial pressure of oxygen (PO_2), and is based upon an amperometric method called *polarography*. When -0.8 V is applied to the cathode, O_2 is reduced, causing current to flow. Current is proportional to the PO_2 of the sample.

41. B Response is the time required for an electrode to reach maximum potential. Ion-selective analyzers use a microprocessor to monitor electrode response, slope, drift, and noise. When an electrode gives an acceptable response time when measuring an aqueous calibrator, but not when measuring serum, the cause is often protein buildup on the membrane.

42. C In polarography, a minimum negative voltage must be applied to the cathode to cause reduction of metal ions (or O_2) in solution. This is called the *decomposition potential*. It is concentration dependent (dilute solutions require greater negative voltage), and can be determined using the Nernst equation.

43. B Electrode noise most often results from an unstable junction potential. Most reference electrodes contain a high concentration of KCl internal solution used to produce the reference potential. This forms a salt bridge with the measuring half cell by contacting sample, but is kept from equilibrating via a barrier called a *junction*. When this junction becomes blocked by salt crystals, the reference potential will be unstable, resulting in fluctuation in the analyzer readout.

44. B The Clark electrode is designed to measure oxygen. O_2 diffuses through a gas-permeable membrane covering the electrode. It is reduced at the cathode, which is made of platinum or other inert metal. Electrons are supplied by the anode, which is made of silver. The net reaction is:

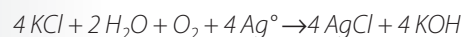

45. B The Cotlove chloridometer is based upon the principle of coulometric titration with amperometric detection. Charge in the form of silver ions is generated by oxidation of silver wire at the generator anode. Silver ions react with chloride ions, forming insoluble silver chloride (AgCl). When all of the chloride is titrated, free silver ions are detected by reduction back to elemental silver, which causes an increase in current across the indicator electrodes (a pair of silver electrodes with a voltage difference of about 1.0 V DC). Charge or titration time is directly proportional to chloride concentration as long as the rate of oxidation remains constant at the generator anode.

46. In the coulometric chloride titration:

- A. Acetic acid in the titrating solution furnishes the counter ion for reduction
- B. The endpoint is detected by amperometry
- C. The titrating reagent contains a phosphate buffer to keep pH constant
- D. Nitric acid (HNO_3) is used to lower the solubility of AgCl

Chemistry/Apply principles of special procedures/ Electrolytes/2

47. Which of the following compounds can interfere with the coulometric chloride assay?

- A. Bromide
- B. Ascorbate
- C. Acetoacetate
- D. Nitrate

Chemistry/Apply knowledge to identify sources of error/Electrolytes/2

48. All of the following compounds contribute to the osmolality of plasma except:

- A. Lipids
- B. Creatinine
- C. Drug metabolites
- D. Glucose

Chemistry/Apply knowledge of fundamental biological characteristics/Osmolality/2

49. One mole per kilogram H_2O of any solute will cause all of the following except:

- A. Lower the freezing point by 1.86°C
- B. Raise vapor pressure by 0.3 mm Hg
- C. Raise the boiling point by 0.52°C
- D. Raise osmotic pressure by 22.4 atm

Chemistry/Apply knowledge of fundamental biological characteristics/Osmolality/2

50. What component of a freezing point osmometer measures the sample temperature?

- A. Thermistor
- B. Thermocouple
- C. Capacitor
- D. Electrode

Chemistry/Apply principles of special procedures/ Osmometry/1

51. What type of measuring circuit is used in a freezing point osmometer?

- A. Electrometer
- B. Potentiometer
- C. Wheatstone bridge
- D. Thermal conductivity bridge

Chemistry/Apply principles of special procedures/ Osmometry/1

Answers to Questions 46–51

- 46. B** Reduction of Ag^+ back to Ag^0 generates the current, which signals the endpoint. The titrating reagent contains HNO_3 , acetic acid, H_2O , and either gelatin or polyvinyl alcohol. The HNO_3 furnishes nitrate, which is reduced at the generator cathode, forming ammonium ions. The ammonium becomes oxidized back to nitrate at the indicator anode. Gelatin or polyvinyl alcohol is needed to prevent pitting of the generator anode. Acetic acid lowers the solubility of AgCl , preventing dissociation back to Ag^+ .
- 47. A** Chloride assays based upon either coulometric or chemical titration are subject to positive interference from other anions and electronegative radicals that may be titrated instead of chloride ions. These include other halogens such as bromide, cyanide, and cysteine.
- 48. A** Osmolality is the concentration (in moles) of dissolved solute per kilogram solvent. Proteins and lipids are not in solution, and do not contribute to osmolality. The nonionized solutes such as glucose and urea contribute 1 osmole per mole per kilogram water, whereas dissociated salts contribute 1 osmole per mole of each dissociated ion or radical.
- 49. B** Both freezing point and vapor pressure are lowered by increasing solute concentration. Boiling point and osmotic pressure are raised. Increasing solute concentration of a solution opposes a change in its physical state and lowers the concentration of H_2O molecules.
- 50. A** A thermistor is a temperature-sensitive resistor. The resistance to current flow increases as temperature falls. The temperature at which a solution freezes can be determined by measuring the resistance of the thermistor. Resistance is directly proportional to the osmolality of the sample.
- 51. C** The resistance of the thermistor is measured using a network of resistors called a *Wheatstone bridge*. When the sample is frozen, the bridge is balanced using a calibrated variable resistor, so that no current flows to the readout. The resistance required to balance the meter is equal to the resistance of the thermistor.

52. Which measurement principle is employed in a vapor pressure osmometer?

- A. Seebeck
- B. Peltier
- C. Hayden
- D. Darlington

Chemistry/Apply principles of special procedures/Osmometry/1

53. The freezing point osmometer differs from the vapor pressure osmometer in that only the freezing point osmometer:

- A. Cools the sample
- B. Is sensitive to ethanol
- C. Requires a thermoelectric module
- D. Requires calibration with aqueous standards

Chemistry/Apply principles of special procedures/Osmometry/2

54. The method for measuring iron or lead by plating the metal and then oxidizing it is called:

- A. Polarography
- B. Coulometry
- C. Anodic stripping voltometry
- D. Amperometry

Chemistry/Apply principles of special procedures/Instrumentation/1

55. The term isocratic is used in high-performance liquid chromatography (HPLC) to mean the:

- A. Mobile phase is at constant temperature
- B. Stationary phase is equilibrated with the mobile phase
- C. Mobile phase consists of a constant solvent composition
- D. Flow rate of the mobile phase is regulated

Chemistry/Apply principles of special procedures/High-performance liquid chromatography/1

56. The term reverse phase is used in HPLC to indicate that the mobile phase is:

- A. More polar than the stationary phase
- B. Liquid and the stationary phase is solid
- C. Organic and the stationary phase is aqueous
- D. A stronger solvent than the stationary phase

Chemistry/Apply principles of special procedures/High-performance liquid chromatography/1

57. What is the primary means of solute separation in HPLC using a C18 column?

- A. Anion exchange
- B. Size exclusion
- C. Partitioning
- D. Cation exchange

Chemistry/Apply principles of special procedures/High-performance liquid chromatography/1

Answers to Questions 52–57

52. A The Seebeck effect refers to the increase in voltage across the two junctions of a thermocouple caused by a difference in the temperature at the junctions. Increasing osmolality lowers the dew point of a sample. When sample is cooled to its dew point, the voltage change across the thermocouple is directly proportional to osmolality.

53. B Alcohol enters the vapor phase so rapidly that it evaporates before the dew point of the sample is reached. Therefore, ethanol does not contribute to osmolality as measured using the vapor pressure osmometer. Freezing-point osmometers measure alcohol and can be used in emergency department settings to estimate ethanol toxicity.

54. C Anodic stripping voltometry is used to measure lead and iron. The cation of the metal is plated onto a mercury cathode by applying a negative charge. The voltage of this electrode is reversed until the plated metal is oxidized back to a cation. Current produced by oxidation of the metal is proportional to concentration.

55. C An isocratic separation uses a single mobile phase of constant composition, pH, and polarity, and requires a single pump. Some HPLC separations use a gradient mobile phase to increase distance between peaks. Gradients are made by mixing two or more solvents using a controller to change the proportions of solvent components.

56. A In reverse-phase HPLC, the separation takes place using a nonpolar sorbent (stationary phase) such as octadecylsilane (C18). Solutes that are nonpolar are retained longer than polar solutes. Most clinical separations of drugs, hormones, and metabolites use reverse phase because aqueous mobile phases are far less toxic and flammable.

57. C Stationary phases (column packings) used in HPLC separate solutes by multiple means, but in reverse-phase HPLC the relative solubility between the mobile phase and stationary phase is most important and depends upon solvent polarity, pH, and ionic strength.

58. The most commonly used detector for clinical gas–liquid chromatography (GLC) is based upon:

- A. Ultraviolet light absorbance at 254 nm
- B. Flame ionization
- C. Refractive index
- D. Thermal conductance

*Chemistry/Apply principles of special procedures/
Gas chromatography/1*

59. What type of detector is used in high-performance liquid chromatography with electrochemical detection (HPLC–ECD)?

- A. Calomel electrode
- B. Conductivity electrode
- C. Glassy carbon electrode
- D. Polarographic electrode

*Chemistry/Apply principles of special procedures/
High-performance liquid chromatography/1*

60. In gas chromatography, the elution order of volatiles is usually based upon the:

- A. Boiling point
- B. Molecular size
- C. Carbon content
- D. Polarity

*Chemistry/Apply principles of special procedures/
Gas chromatography/2*

61. Select the chemical that is used in most HPLC procedures to decrease solvent polarity.

- A. Hexane
- B. Nonane
- C. Chloroform
- D. Acetonitrile

*Chemistry/Apply principles of special procedures/
Biochemical/2*

62. In thin-layer chromatography (TLC), the distance the solute migrates divided by the distance the solvent migrates is the:

- A. t_R
- B. K_d
- C. R_f
- D. pK

*Chemistry/Apply principles of special procedures/
High-performance liquid chromatography/1*

63. Which reagent is used in thin-layer chromatography (TLC) to extract cocaine metabolites from urine?

- A. Acid and sodium chloride
- B. Alkali and organic solvent
- C. Chloroform and sodium acetate
- D. Neutral solution of ethyl acetate

*Chemistry/Apply principles of special procedures/
Biochemical/2*

Answers to Questions 58–63

58. B Volatile solutes can be detected in GLC using flame ionization, thermal conductivity, electron capture, and mass spectroscopy. In flame ionization, energy from a flame is used to excite the analytes as they elute from the column. The flame is made by igniting a mixture of hydrogen, carrier gas, and air. Current is produced when an outer shell electron is ejected from the excited analyte.

59. C HPLC–ECD uses a glassy carbon measuring electrode and a silver–silver chloride reference. The analyte is oxidized or reduced by holding the glassy carbon electrode at a positive voltage (oxidization) or negative voltage (reduction). The resulting current flow is directly proportional to concentration. Phenolic groups such as catecholamines can be measured by HPLC–ECD.

60. A The order of elution is dependent upon the velocity of the analyte. Usually, the lower the boiling point of the compound, the greater its velocity or solubility in carrier gas.

61. D All of the compounds mentioned have nonpolar properties. Because most HPLC is reverse phase (a polar solvent is used), hexane and nonane are too nonpolar. Acetonitrile is more polar and less toxic than chloroform and along with methanol is a common polarity modifier for HPLC.

62. C R_f is the distance migrated by the solute divided by the distance migrated by the solvent. The t_R refers to the retention time of the solute in HPLC or gas chromatography (GC). The K_d is the partition coefficient, and is a measure of the relative affinity of solutes for the stationary phase. The solute with the greater K_d will be retained longer. The pK is the negative logarithm of K , the ionization constant, and is a measure of ionization.

63. B Alkaline drugs such as cocaine, amphetamine, and morphine are extracted at alkaline pH. Ideally, the pH for extracting alkaline drugs into an organic solvent should be 2 pH units greater than the negative log of dissociation constant (pK_a) of the drug. More than 90% of the drug will be nonionized and will extract in ethyl acetate or another organic solvent.

64. What is the purpose of an internal standard in HPLC and GC methods?

- A. To compensate for variation in extraction and injection
- B. To correct for background absorbance
- C. To compensate for changes in flow rate
- D. To correct for coelution of solutes

Chemistry/Apply principles of special procedures/Chromatography/2

65. What is the confirmatory method for measuring drugs of abuse?

- A. HPLC
- B. Enzyme-multiplied immunoassay technique (EMIT)
- C. Gas chromatography with mass spectroscopy (GC-MS)
- D. TLC

Chemistry/Select instruments to perform test/Drugs of abuse/2

66. The fragments typically produced and analyzed in methods employing mass spectroscopy are typically:

- A. Of low molecular size ranging from 10–100 daltons
- B. Cations caused by electron loss or proton attachment
- C. Anions caused by bombarding the molecule with an electron source
- D. Neutral species formed after excited molecules form a stable resonance structure

Chemistry/Identify basic principle(s)/Mass spectroscopy/1

67. What component is used in a GC-MS but *not* used in an LC-MS?

- A. Electron source
- B. Mass filter
- C. Detector
- D. Vacuum

Chemistry/Define fundamental characteristics/Instrumentation/1

Answers to Questions 64–67

64. A Internal standards should have the same affinity as the analyte for the extraction reagents. Dividing peak height (or area) of all samples (standards and unknowns) by the peak height (or area) of the internal standard reduces error caused by variation in extraction recovery and injection volume.

65. C GC-MS determines the mass spectrum of the compounds eluting from the analytic column. Each substance has a unique and characteristic spectrum of mass fragments. This spectrum is compared to spectra in a library of standards to determine the percent match. A match of greater than 95% is considered confirmatory.

66. B In almost all MS applications, cations of the molecule are measured. Cations can be formed by various methods, the most common of which is electron bombardment (electron ionization). The energy transferred to the molecule causes ejection of an outer shell electron. MS can analyze sizes from trace metals through macromolecules. Proteins are measured following conversion to cations by ionization procedures such as matrix-assisted laser desorption ionization (MALDI) in which energy from a nitrogen laser causes transfer of a proton from the matrix (an acid) to the protein.

67. A The mass spectrometer requires a sample that is suspended in a gas phase, and therefore, the sample from a GC can be directly injected into the mass spectrometer. While chemical ionization of the sample is possible, most GC-MS instruments utilize electron ionization. Electrons are produced by applying 70 electron volts to a filament of tungsten or rhenium under vacuum. The electrons collide with the neutral molecules coming from the GC, splitting them into fragments. The array of fragments is a unique identifier of each molecule.

68. What process is most often used in LC-MS to introduce the sample into the mass filter?

- A. Electrospray ionization
- B. Chemical ionization
- C. Electron impact ionization
- D. Fast atom bombardment

Chemistry/Identify basic principle(s)/Mass spectroscopy/1

69. In mass spectroscopy, the term *base peak* typically refers to:

- A. The peak with the lowest mass
- B. The peak with the most abundance
- C. A natural isotope of the molecular ion
- D. The first peak to reach the mass detector

Chemistry/Define fundamental characteristics/Instrumentation/1

70. Which method is the most useful when screening for errors of amino and organic acid metabolism?

- A. Two-dimensional thin-layer chromatography
- B. Gas chromatography
- C. Electrospray ionization tandem-mass spectroscopy
- D. Inductively charged coupled-mass spectroscopy

Chemistry/Select instruments to perform test/Newborn screening/2

Answers to Questions 68–70

68. A HPLC instruments use solvent rather than gas to separate molecules. The sample is converted into a gaseous state by electrospray ionization before it enters the mass filter. Electrospray ionization uses a small-bore tube that forms a 1–4 μ nozzle at the mass filter inlet and which is charged by several kilovolts. The sample enters the tube along with inert drying gas. The tube is heated to help evaporate solvent, but unlike electron impact used in GC-MS, the ionizer is not under vacuum. When a droplet of the sample reaches the nozzle, it becomes highly charged. The size of the droplet is decreased owing to evaporation. This causes the charge density to become excessive, and the droplets break apart. The tiny charged droplets repel each other and break apart again, forming a plume. These particles are drawn into the mass filter by “ion optics” (a system of repeller plates, counter electrode, and magnets). ESI does not result in extensive fragmentation, producing mostly the parent or “molecular” ion, a process called *soft ionization*.

69. B The base peak is typically the “molecular ion” or parent ion, meaning that it is the initial fragment made by releasing an electron. The cation thus formed has a charge of +1, and therefore, its m/z ratio is equal to its mass. The base peak is used for selective ion monitoring (SIM). It is the most abundant and most stable ion, and gives the best sensitivity for quantitative analysis.

70. C While two-dimensional thin-layer chromatography can separate both amino and organic acids, it is not sufficiently sensitive for newborn screening. Electrospray ionization allows a small alcohol-extracted whole-blood sample to be analyzed by two mass spectrometers without prior separation by liquid or gas chromatography. Disorders of both organic and fatty acid metabolism are identified by the specific pattern of acylcarnitine ions produced. Amino acids are detected as amino species that have lost a carboxyl group during ionization, a process called *neutral loss*.

71. In tandem-mass spectroscopy, the first mass filter performs the same function as:

- A. The ion source
- B. The chromatography column
- C. Extraction
- D. The vacuum system

Chemistry/Apply principles of special procedures/Instrumentation/1

72. SITUATION: A GC-MS analysis using nitrogen as the carrier gas shows an extensively noisy baseline. A sample of the solvent used for the extraction procedure, ethyl acetate, was injected and showed the same noise. Results of an Autotune test showed the appearance of a base peak at 16 with two smaller peaks at 17 and 18. These results indicate:

- A. The solvent is contaminated
- B. The carrier gas is contaminated
- C. There is electrical noise in the detector
- D. The ion source is dirty

Chemistry/Evaluate sources of error/GC-MS/3

73. Why is vacuum necessary in the mass filter of a mass spectrometer?

- A. Ionization does not occur at atmospheric pressure
- B. It prevents collision between fragments
- C. It removes electrons from the ion source
- D. It prevents contamination

Chemistry/Identify basic principle(s)/Mass spectroscopy/2

Answers to Questions 71–73

71. B A tandem mass spectrometer uses two or more mass filters in sequence. The first filter functions as an ion trap. Once the sample is ionized, the filter selects molecular or parent ions of interest by excluding ions outside a specified size range. Therefore, it effectively separates the analyte(s) of interest from unwanted compounds. Tandem MS uses ESI to introduce the sample into the first mass filter, usually a quadrupole. The RF and DC voltages of the quadrupole are set to optimize the trajectory of the parent ions of interest and cause ejection of unwanted ions. The parent ions are drawn into a second mass filter where they are bombarded by argon atoms. The collisions result in the formation of mass fragments called *daughter ions*. This process is called *collision-induced dissociation* and the second filter is called a *collision chamber*. The process can be repeated in a third mass filter that generates granddaughters ions. A total-ion chromatogram is produced from these, enabling the compound of interest to be identified and quantified. Tandem MS is used to screen for inborn errors of fatty acid, amino acid, and organic acid metabolism.

72. B All of these situations are sources of baseline noise in GC-MS. However, the peak at 16 indicates the presence of oxygen in the carrier gas. Oxygen in the atmosphere also contains small quantities of two isotopes with molecular weights of 17 and 18 owing to one and two extra neutrons, respectively.

73. B Vacuum is needed in the mass filter of the MS to prevent random collisions between ions that would alter their trajectory or time of flight. It is also needed in GC-MS instruments that use electron ionization. The vacuum prevents collision between the carrier gas molecules and the ions. In spectrometers that use electrospray ionization, chemical ionization, and laser desorption ionization (MALDI and SELDI TOF), the ion source is not under vacuum.

74. What method is used to introduce the sample into a mass spectrometer for analysis of a trace element?

- A. Electrospray ionization
- B. Laser desorption
- C. Inductively charged plasma (ICP) ionization
- D. Direct injection

*Chemistry/Apply principles of special procedures/
Instrumentation/2*

75. Which component is needed for a thermal cycler to amplify DNA?

- A. Programmable heating and cooling unit
- B. Vacuum chamber with zero head space
- C. Sealed airtight constant-temperature chamber
- D. Temperature-controlled ionization chamber

*Chemistry/Define fundamental characteristics/
Instrumentation/1*

76. In real-time PCR, what value is needed in order to determine the threshold?

- A. Background signal
- B. Melt temperature
- C. Maximum fluorescence
- D. Threshold cycle

*Chemistry/Apply principles of special procedures/
Instrumentation/1*

Answers to Questions 74–76

74. C Mass spectrometers can be used to measure trace metals, but the atoms need to be vaporized and ionized like molecules before they enter the mass filter. This is done by introducing the sample into a very hot plasma (6,000–10,000°K) called a *torch*. The torch is made by circulating argon through inner and outer quartz tubes. The tubes are wrapped with a coil of wire that receives a radio frequency. This creates current flow through the wire and a magnetic field at the torch end. Argon atoms are excited by the current and magnetic field and ionize. When the argon is ignited by a spark, it forms the plasma. The sample is mixed with argon at the other end to create an aerosol. When it reaches the torch, the solvent is evaporated and the energy from the torch and collisions with argon ions cause ejection of outer-shell electrons, forming cations of the element. ICP-MS is used to measure any trace element that readily forms cations.

75. A The polymerase chain reaction for DNA amplification consists of three phases. Denaturation requires a temperature of 90°C–94°C and separates the double-stranded DNA. Annealing requires a temperature between 40°C–65°C and allows the primers to bind to the target base sequence. Extension requires a temperature of 72°C and allows the heat-stable polymerase to add complementary bases to the primer in the 5' to 3' direction. A cycle consists of each temperature stage for a specific number of minutes and most procedures require 30 or more cycles to generate a detectable quantity of target DNA. Rapid heating and cooling is usually achieved using a thermoelectric block that is cooled by forced air flow.

76. A In real-time PCR, the fluorescence of the reporter probe is proportional to the concentration of PCR products. For quantitation of PCR products, a well factor and background fluorescence must be determined. Well-factor values are analogous to cuvette blanks. They are used to correct the measurements from each well so that the same concentration of fluorescent dye gives the same signal intensity regardless of the well. The threshold is the lowest signal that indicates the presence of product. It can be calculated manually from a real-time amplification curve by finding the average standard deviation of the fluorescent signal (RFU) from cycles 2–10. This is multiplied by 10 to give the threshold value in RFUs.

77. Given the following real-time PCR amplification curve, what is the threshold cycle?

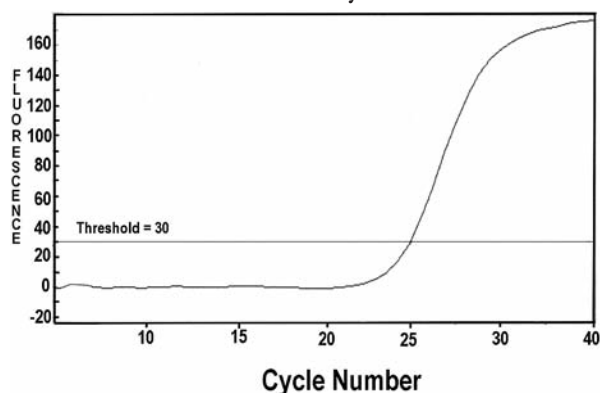

- A. 15
B. 20
C. 25
D. 30

Chemistry/Apply principles of special procedures/PCR/2

78. In addition to velocity, what variable is also needed to calculate the relative centrifugal force (g force) of a centrifuge?

- A. Head radius
B. Angular velocity coefficient
C. Diameter of the centrifuge tube
D. Ambient temperature in degrees Centigrade

Chemistry/Define fundamental characteristics/Instrumentation/1

79. Which of the following situations is likely to cause an error when weighing with an electronic analytical balance?

- A. Failure to keep the knife edge clean
B. Failure to close the doors of the balance before reading the weight
C. Oxidation on the surface of the substitution weights
D. Using the balance without allowing it to warm up for at least 10 minutes

Chemistry/Identify sources of error/Balances/3

80. When calibrating a semiautomatic pipet that has a fixed delivery of 10.0 μL using a gravimetric method, what should be the average weight of deionized water transferred?

- A. 10.0 μg
B. 100.0 μg
C. 1.0 mg
D. 10.0 mg

Chemistry/Define fundamental characteristics/Instrumentation/1

Answers to Questions 77–80

77. C The maximum curvature of the plot approximates the threshold cycle. A line is drawn from the threshold value on the y-axis through the curve, and a perpendicular dropped to the x-axis. The Ct is determined by the intersection point on the x-axis. The threshold is usually determined by an algorithm but can be calculated manually as 10 times the average standard deviation of the RFUs for cycles 2–10.

78. A The relative centrifugal force (number times the force of gravity) is proportional to the square of the rotor speed in revolutions per minute and the radius in centimeters of the head (distance from the shaft to the end of the tube).

$$RCF = s^2 \times r \times 1.118 \times 10^{-5}$$

where s is the speed in RPM, r is the radius in cm, and 1.118×10^{-5} is a conversion constant.

79. B Electronic balances do not use substitution weights or knife edges to balance the weight on the pan. Instead, they measure the displacement of the pan by the weight on it using electromagnetic force to return it to its reference position. Regardless of the type of balance used, all need to be located on a firm weighing table free of vibration. Doors must be closed to prevent air currents from influencing the weighing, and the pan and platform must be clean and free of dust and chemical residue.

80. D Gravimetric and spectrophotometric analysis are the two methods used to verify pipet volume accuracy and precision. Since spectrophotometric analysis involves dilution, gravimetric analysis is associated with greater certainty. At 20°C, the density of pure water is 0.99821 g/mL. Therefore, each microliter weighs almost exactly 1.0 mg.

5.2

Blood Gases, pH, and Electrolytes

1. Which of the following represents the Henderson–Hasselbalch equation as applied to blood pH?

- A. $\text{pH} = 6.1 + \log \text{HCO}_3^-/\text{PCO}_2$
- B. $\text{pH} = 6.1 + \log \text{HCO}_3^-/(0.03 \times \text{PCO}_2)$
- C. $\text{pH} = 6.1 + \log \text{dCO}_2/\text{HCO}_3^-$
- D. $\text{pH} = 6.1 + \log (0.03 \times \text{PCO}_2)/\text{HCO}_3^-$

Chemistry/Calculate/Acid–base/1

2. What is the PO_2 of calibration gas containing 20.0% O_2 , when the barometric pressure is 30 in.?

- A. 60 mm Hg
- B. 86 mm Hg
- C. 143 mm Hg
- D. 152 mm Hg

Chemistry/Calculate/Blood gas/2

3. What is the blood pH when the partial pressure of carbon dioxide (PCO_2) is 60 mm Hg and the bicarbonate concentration is 18 mmol/L?

- A. 6.89
- B. 7.00
- C. 7.10
- D. 7.30

Chemistry/Calculate/Acid–base/2

4. Which of the following best represents the reference (normal) range for arterial pH?

- A. 7.35–7.45
- B. 7.42–7.52
- C. 7.38–7.68
- D. 6.85–7.56

Chemistry/Apply knowledge of fundamental biological characteristics/Acid–base/1

5. What is the normal ratio of bicarbonate to dissolved carbon dioxide ($\text{HCO}_3^-:\text{dCO}_2$) in arterial blood?

- A. 1:10
- B. 10:1
- C. 20:1
- D. 30:1

Chemistry/Apply knowledge of fundamental biological characteristics/Acid–base/1

Answers to Questions 1–5

1. B The Henderson–Hasselbalch equation describes the pH of a buffer comprised of a weak acid and its salt. $\text{pH} = \text{p}K_a + \log \text{salt/acid}$, where $\text{p}K_a$ is the negative logarithm of the dissociation constant of the acid. In this case, the salt is sodium bicarbonate and the acid is the dissolved CO_2 , which is equal to $0.03 \text{ (mmol/L per mm Hg)} \times \text{PCO}_2$. The $\text{p}K_a$ includes both the hydration and dissociation constant for dissolved CO_2 in blood, 6.1 and is termed $\text{p}K'$.

2. C Convert barometric pressure in inches to mm Hg by multiplying by 25.4 (mm/in.). Next, subtract the vapor pressure of H_2O at 37°C , 47 mm Hg, to give dry gas pressure. Multiply dry gas pressure by the % O_2 :

$$\begin{aligned} 25.4 \text{ mm/in.} \times 30 \text{ in.} &= 762 \text{ mm Hg} \\ 762 \text{ mm Hg} - 47 \text{ mm Hg (vapor pressure)} &= \\ 715 \text{ mm Hg (dry gas pressure)} & \\ 0.20 \times 715 \text{ mm Hg} &= 143 \text{ mm Hg } \text{PO}_2 \end{aligned}$$

3. C Solve using the Henderson–Hasselbalch equation. $\text{pH} = \text{p}K' + \log \text{HCO}_3^-/(0.03 \times \text{PCO}_2)$, where $\text{p}K'$, the negative logarithm of the combined hydration and dissociation constants for dissolved CO_2 and carbonic acid, is 6.1 and 0.03 is the solubility coefficient for CO_2 gas.

$$\begin{aligned} \text{pH} &= 6.1 + \log 18/(0.03 \times 60) = 6.1 + \log 18/1.8 \\ \text{pH} &= 6.1 + \log 10. \text{ Because } \log 10 = 1, \text{ pH} = 7.10 \end{aligned}$$

4. A The reference range for arterial blood pH is 7.35–7.45 and is only 0.03 pH units lower for venous blood owing to the buffering effects of hemoglobin (Hgb) known as the chloride isohydric shift. Most laboratories consider less than 7.20 and greater than 7.60 the critical values for pH.

5. C When the ratio of $\text{HCO}_3^-:\text{dCO}_2$ is 20:1, the log of salt/acid becomes 1.3. Substituting this in the Henderson–Hasselbalch equation and solving for pH gives $\text{pH} = 6.1 + \log 20$; $\text{pH} = 6.1 + 1.3 = 7.4$. Acidosis results when this ratio is decreased, and alkalosis when it is increased.

6. What is the P_{CO_2} if the dCO_2 is 1.8 mmol/L?
 A. 24 mm Hg
 B. 35 mm Hg
 C. 60 mm Hg
 D. 72 mm Hg

Chemistry/Calculate/Blood gas/2

7. In the Henderson–Hasselbalch expression $pH = 6.1 + \log HCO_3^-/dCO_2$, the 6.1 represents:

- A. The combined hydration and dissociation constants for CO_2 in blood at $37^\circ C$
 B. The solubility constant for CO_2 gas
 C. The dissociation constant of H_2O
 D. The ionization constant of sodium bicarbonate ($NaHCO_3$)

Chemistry/Apply knowledge of fundamental biological characteristics/Acid–base/1

8. Which of the following contributes the most to the serum total CO_2 ?

- A. P_{CO_2}
 B. dCO_2
 C. HCO_3^-
 D. Carbonium ion

Chemistry/Apply knowledge of fundamental biological characteristics/Acid–base/2

9. In addition to sodium bicarbonate, what other substance contributes most to the amount of base in the blood?

- A. Hemoglobin concentration
 B. Dissolved O_2 concentration
 C. Inorganic phosphorus
 D. Organic phosphate

Chemistry/Apply knowledge of fundamental biological characteristics/Acid–base/2

10. Which of the following effects results from exposure of a normal arterial blood sample to room air?

- A. PO_2 increased PCO_2 decreased pH increased
 B. PO_2 decreased PCO_2 increased pH decreased
 C. PO_2 increased PCO_2 decreased pH decreased
 D. PO_2 decreased PCO_2 decreased pH decreased

Chemistry/Evaluate laboratory data to recognize problems/Blood gas/3

Answers to Questions 6–10

6. C Dissolved CO_2 is calculated from the measured $P_{CO_2} \times 0.0306$, the solubility coefficient for CO_2 gas in blood at $37^\circ C$.

$$dCO_2 = P_{CO_2} \times 0.03$$

$$\text{Therefore, } P_{CO_2} = dCO_2 / 0.03$$

$$P_{CO_2} = 1.8 \text{ mmol/L} \div 0.03 \text{ mmol/L per mm Hg} = 60 \text{ mm Hg}$$

7. A The equilibrium constant, K_h , for the hydration of CO_2 ($dCO_2 + H_2O \rightarrow H_2CO_3$) is only about $2.3 \times 10^{-3} M$, making dCO_2 far more prevalent than carbonic acid. The dissociation constant, K_d , for the reaction $H_2CO_3 \rightarrow H^+ + HCO_3^-$ is about $2 \times 10^{-4} M$. The product of these constants is the combined equilibrium constant, K' . The negative logarithm of K' is the pK' , which is 6.103 in blood at $37^\circ C$.

8. C The total CO_2 is the sum of the dCO_2 , H_2CO_3 (carbonic acid or hydrated CO_2), and bicarbonate (as mainly $NaHCO_3$). When serum is used to measure total CO_2 , the dCO_2 is insignificant because all the CO_2 gas has escaped into the air. Therefore, serum total CO_2 is equivalent to the bicarbonate concentration. Total CO_2 is commonly measured by potentiometry. An organic acid is used to release CO_2 gas from bicarbonate and pCO_2 is measured with a Severinghaus electrode. Alternately, bicarbonate can be measured by an enzymatic reaction using phosphoenol pyruvate carboxylase. The enzyme forms oxaloacetate and phosphate from phosphoenol pyruvate and bicarbonate. The oxaloacetate is reduced to malate by malate dehydrogenase and NADH is oxidized to NAD^+ . The negative reaction rate is proportional to plasma bicarbonate concentration.

9. A The primary blood buffer bases preventing acidosis in order of concentration are bicarbonate, deoxyhemoglobin, albumin, and monohydrogen phosphate. At physiological pH, there is significantly more $H_2PO_4^{-1}$ than HPO_4^{-2} , and phosphate is a more efficient buffer system at preventing alkalosis than acidosis. Since all of the blood buffer systems are in equilibrium, the pH can be calculated accurately from the concentration of bicarbonate and dissolved CO_2 using the Henderson–Hasselbalch equation.

10. A The PO_2 of air at sea level (21% O_2) is about 150 mm Hg. The P_{CO_2} of air is only about 0.3 mm Hg. Consequently, blood releases CO_2 gas and gains O_2 when exposed to air. Loss of CO_2 shifts the equilibrium of the bicarbonate buffer system to the right, decreasing hydrogen ion concentration and blood becomes more alkaline.

11. Which of the following formulas for O₂ content is correct?

- A. O₂ content = %O₂ saturation/100 × Hgb g/dL × 1.39 mL/g + (0.0031 × P_{O₂})
- B. O₂ content = P_{O₂} × 0.0306 mmol/L/mm
- C. O₂ content = O₂ saturation × Hgb g/dL × 0.003 mL/g
- D. O₂ content = O₂ capacity × 0.003 mL/g

Chemistry/Calculate/Blood gas/1

12. The normal difference between alveolar and arterial P_{O₂} (P_{AO₂}–P_{aO₂} difference) is:

- A. 3 mm Hg
- B. 10 mm Hg
- C. 40 mm Hg
- D. 50 mm Hg

Chemistry/Apply knowledge of fundamental biological characteristics/Blood gas/2

13. A decreased P_{AO₂}–P_{aO₂} difference is found in:

- A. A/V (arteriovenous) shunting
- B. V/Q (ventilation/perfusion) inequality
- C. Ventilation defects
- D. All of these options

Chemistry/Evaluate laboratory data to recognize health and disease states/Blood gas/2

14. The determination of the oxygen saturation of hemoglobin is best accomplished by:

- A. Polychromatic absorbance measurements of a whole-blood hemolysate
- B. Near infrared transcutaneous absorbance measurement
- C. Treatment of whole blood with alkaline dithionite prior to measuring absorbance
- D. Calculation using P_{O₂} and total hemoglobin by direct spectrophotometry

Chemistry/Apply principles of special procedures/Oxyhemoglobin/1

15. Correction of pH for a patient with a body temperature of 38°C would require:

- A. Subtraction of 0.015
- B. Subtraction of 0.01%
- C. Addition of 0.020
- D. Subtraction of 0.020

Chemistry/Calculate/Acid–base/2

16. Select the anticoagulant of choice for blood gas studies.

- A. Sodium citrate 3.2%
- B. Lithium heparin 100 U/mL blood
- C. Sodium citrate 3.8%
- D. Ammonium oxalate 5.0%

Chemistry/Apply knowledge of standard operating procedures/Specimen collection and handling/1

Answers to Questions 11–16

- 11. A** Oxygen content is the sum of O₂ bound to Hgb and O₂ dissolved in the plasma. It is dependent upon the Hgb concentration and the percentage of Hgb bound to O₂ (O₂ saturation). Each gram of Hgb binds 1.39 mL of O₂. The dissolved O₂ is determined from the solubility coefficient of O₂ (0.0031 mL per dL/mm Hg) and the P_{O₂}. O₂ content = % Sat/100 × Hgb in g/dL × 1.39 mL/g + (0.0031 × P_{O₂}).
- 12. B** The P_{AO₂}–P_{aO₂} difference results from the low ratio of ventilation to perfusion in the base of the lungs. The hemoglobin in the blood coming from the base of the lung has a lower O₂ saturation. This blood will take up O₂ from the plasma of blood leaving well-ventilated areas of the lung, thus lowering the mixed arterial P_{O₂}.
- 13. C** Patients with A/V shunts, V/Q inequalities, and cardiac failure will have an increased P_{AO₂}–P_{aO₂} difference. However, patients with ventilation problems have low alveolar P_{O₂} owing to retention of CO₂ in the airway. This reduces the P_{AO₂}–P_{aO₂} difference.
- 14. A** Measurement of oxyhemoglobin, deoxyhemoglobin (reduced hemoglobin), carboxyhemoglobin, methemoglobin, and sulfhemoglobin can be accomplished by direct spectrophotometry at multiple wavelengths and analysis of the absorptivity coefficients of each pigment at various wavelengths. The O₂ saturation is determined by dividing the fraction of oxyhemoglobin by the sum of all pigments. This eliminates much of the error that occurs in the other methods when the quantity of an abnormal hemoglobin pigment is increased.
- 15. A** The pH decreases by 0.015 for each degree Celsius above the 37°C. Because the blood gas analyzer measures pH at 37°C, the in vivo pH would be 0.015 pH units below the measured pH.
- 16. B** Heparin is the only anticoagulant that does not alter the pH of blood; heparin salts must be used for pH and blood gases. Solutions of heparin are air equilibrated and must be used sparingly to prevent contamination of the sample by gas in the solution.

17. What is the maximum recommended storage time and temperature for an arterial blood gas sample drawn in a plastic syringe?

	Storage Time	Temperature
A.	10 min	2°C–8°C
B.	20 min	2°C–8°C
C.	30 min	2°C–8°C
D.	30 min	22°C

Chemistry/Apply knowledge of standard operating procedures/Specimen collection and handling/Blood gas/1

18. A patient's blood gas results are as follows:

pH = 7.26 $d\text{CO}_2 = 2.0 \text{ mmol/L}$ $\text{HCO}_3^- = 29 \text{ mmol/L}$

These results would be classified as:

- A. Metabolic acidosis
- B. Metabolic alkalosis
- C. Respiratory acidosis
- D. Respiratory alkalosis

Chemistry/Evaluate laboratory data to recognize health and disease states/Acid–base/3

19. A patient's blood gas results are:

pH = 7.50 $\text{PCO}_2 = 55 \text{ mm Hg}$ $\text{HCO}_3^- = 40 \text{ mmol/L}$

These results indicate:

- A. Respiratory acidosis
- B. Metabolic alkalosis
- C. Respiratory alkalosis
- D. Metabolic acidosis

Chemistry/Evaluate laboratory data to recognize health and disease states/Acid–base/3

20. Which set of results is consistent with uncompensated respiratory alkalosis?

- A. pH 7.70 $\text{HCO}_3^- 30 \text{ mmol/L}$ $\text{PCO}_2 25 \text{ mm Hg}$
- B. pH 7.66 $\text{HCO}_3^- 22 \text{ mmol/L}$ $\text{PCO}_2 20 \text{ mm Hg}$
- C. pH 7.46 $\text{HCO}_3^- 38 \text{ mmol/L}$ $\text{PCO}_2 55 \text{ mm Hg}$
- D. pH 7.36 $\text{HCO}_3^- 22 \text{ mmol/L}$ $\text{PCO}_2 38 \text{ mm Hg}$

Chemistry/Evaluate laboratory data to recognize health and disease states/Acid–base/3

21. Which of the following will shift the O_2 dissociation curve to the left?

- A. Anemia
- B. Hyperthermia
- C. Hypercapnia
- D. Alkalosis

Chemistry/Calculate clinical and laboratory data/Blood gas/2

Answers to Questions 17–21

17. D Arterial blood gas samples collected in plastic syringes should be stored at room temperature because cooling the sample allows oxygen to enter the syringe. Storage time should be no more than 30 minutes because longer storage results in a significant drop in pH and PO_2 and increased PCO_2 .
18. C Imbalances are classified as respiratory when the primary disturbance is with PCO_2 because PCO_2 is regulated by ventilation. $\text{PCO}_2 = d\text{CO}_2/0.03$ or 60 mm Hg (normal 35–45 mm Hg). Increased $d\text{CO}_2$ will increase hydrogen ion concentration, causing acidosis. Bicarbonate is moderately increased, but a primary increase in NaHCO_3 causes alkalosis. Thus, the cause of this acidosis is CO_2 retention (respiratory acidosis), and it is partially compensated by renal retention of bicarbonate.
19. B A pH above 7.45 corresponds with alkalosis. Both bicarbonate and PCO_2 are elevated. Bicarbonate is the conjugate base and is under metabolic (renal) control, while PCO_2 is an acid and is under respiratory control. Increased bicarbonate (but not increased CO_2) results in alkalosis; therefore, the classification is metabolic alkalosis, partially compensated by increased PCO_2 .
20. B Respiratory alkalosis is caused by hyperventilation, inducing low PCO_2 . Very often, in the early phase of an acute respiratory disturbance, the kidneys have not had time to compensate, and the bicarbonate is within normal limits. In answer A, the bicarbonate is high and PCO_2 low; thus, both are contributing to alkalosis and this would be classified as a combined acid–base disturbance. In answer C, the pH is almost normal, and both bicarbonate and PCO_2 are increased. This can occur in the early stage of a metabolic acid–base disturbance when full respiratory compensation occurs or in a combined acid–base disorder. In answer D, both bicarbonate and PCO_2 are within normal limits (22–26 mmol/L, 35–45 mm Hg, respectively) as is the pH.
21. D A left shift in the oxyhemoglobin dissociation curve signifies an increase in the affinity of Hgb for O_2 . This occurs in alkalosis, hypothermia, and in those hemoglobinopathies such as Hgb Chesapeake that increase the binding of O_2 to heme. A right shift in the oxyhemoglobin dissociation curve lowers the affinity of Hgb for O_2 . This occurs in anemia due to increased 2,3-diphosphoglycerate (2,3-DPG), with increased body temperature, increased hydrogen ion concentration, hypercapnia (increased PCO_2), and in some hemoglobinopathies, such as Hgb Kansas.

22. In which circumstance will the reporting of calculated oxygen saturation of hemoglobin based on PO_2 , PCO_2 , pH, temperature, and hemoglobin be in error?

- A. Carbon monoxide poisoning
- B. Diabetic ketoacidosis
- C. Patient receiving oxygen therapy
- D. Assisted ventilation for respiratory failure

Chemistry/Identify sources of error/Blood gas/3

23. Which would be consistent with partially compensated respiratory acidosis?

- | | | |
|-----------|-----------|-------------|
| A. pH | PCO_2 | Bicarbonate |
| increased | increased | increased |
| B. pH | PCO_2 | Bicarbonate |
| increased | decreased | decreased |
| C. pH | PCO_2 | Bicarbonate |
| decreased | decreased | decreased |
| D. pH | PCO_2 | Bicarbonate |
| decreased | increased | increased |

Chemistry/Evaluate laboratory data to recognize health and disease states/3

24. Which condition results in metabolic acidosis with severe hypokalemia and chronic alkaline urine?

- A. Diabetic ketoacidosis
- B. Phenformin-induced acidosis
- C. Renal tubular acidosis
- D. Acidosis caused by starvation

Chemistry/Correlate clinical and laboratory data/Acid-base and electrolytes/2

25. Which of the following mechanisms is responsible for metabolic acidosis?

- A. Bicarbonate deficiency
- B. Excessive retention of dissolved CO_2
- C. Accumulation of volatile acids
- D. Hyperaldosteronism

Chemistry/Apply knowledge of fundamental biological characteristics/Acid-base/1

26. Which of the following disorders is associated with lactate acidosis?

- A. Diarrhea
- B. Renal tubular acidosis
- C. Hypoaldosteronism
- D. Alcoholism

Chemistry/Correlate clinical and laboratory data/Acid-base/2

27. Which of the following is the primary mechanism of compensation for metabolic acidosis?

- A. Hyperventilation
- B. Release of epinephrine
- C. Aldosterone release
- D. Bicarbonate excretion

Chemistry/Apply knowledge of fundamental biological characteristics/Acid-base/2

Answers to Questions 22–27

22. A CO has about 200 times the affinity as O_2 for hemoglobin and will displace O_2 from hemoglobin at concentrations that have no significant effect on the PAO_2 . Consequently, calculated oxygen saturation will be erroneously high. Other cases in which the calculated O_2 Sat should not be used include any hemoglobinopathy that affects oxygen affinity and methemoglobinemia. The other situations above affect the O_2 saturation of hemoglobin in a manner that can be predicted by the effect of pH, PO_2 , and PCO_2 on the oxyhemoglobin dissociation curve.

23. D Acidosis = low pH; respiratory = disturbance of PCO_2 ; a low pH is caused by increased PCO_2 . In partially compensated respiratory acidosis, the metabolic component of the buffer system, bicarbonate, is retained. This helps to compensate for retention of PCO_2 by titrating hydrogen ions. The compensatory component always moves in the same direction as the cause of the acid–base disturbance.

24. C Metabolic acidosis can be caused by any condition that lowers bicarbonate. In nonrenal causes, the kidneys will attempt to compensate by increased acid excretion. However, in renal tubular acidosis (RTA), an intrinsic defect in the tubules prevents bicarbonate reabsorption. This causes alkaline instead of acidic urine. Excretion of bicarbonate as potassium bicarbonate ($KHCO_3$) results in severe hypokalemia.

25. A Metabolic acidosis is caused by bicarbonate deficiency and metabolic alkalosis by bicarbonate excess. Respiratory acidosis is caused by PCO_2 retention (defective ventilation), and respiratory alkalosis is caused by PCO_2 loss (hyperventilation). Important causes of metabolic acidosis include renal failure, diabetic ketoacidosis, lactate acidosis, and diarrhea.

26. D Lactate acidosis often results from hypoxia, which causes a deficit of nicotinamide adenine dinucleotide, the oxidized form (NAD^+). This promotes the reduction of pyruvate to lactate, regenerating NAD^+ needed for glycolysis. In alcoholic acidosis, oxidation of ethanol to acetaldehyde consumes the NAD^+ . In diabetes, lactate acidosis can result from depletion of Krebs cycle intermediates. Diarrhea and renal tubular acidosis result in metabolic acidosis via bicarbonate loss. Hypoaldosteronism causes metabolic acidosis via hydrogen and potassium ion retention.

27. A In metabolic acidosis, the respiratory center is stimulated by chemoreceptors in the carotid sinus, causing hyperventilation. This results in increased release of CO_2 . Respiratory compensation begins almost immediately unless blocked by pulmonary disease or respiratory therapy. Hyperventilation can bring the PCO_2 down to approximately 10–15 mm Hg.

28. The following conditions are all causes of alkalosis. Which condition is associated with *respiratory* (rather than metabolic) alkalosis?

- A. Anxiety
- B. Hypovolemia
- C. Hyperaldosteronism
- D. Hypoparathyroidism

Chemistry/Correlate clinical and laboratory data/ Acid–base/2

29. Which of the following conditions is associated with both metabolic and respiratory alkalosis?

- A. Hyperchloremia
- B. Hyponatremia
- C. Hyperphosphatemia
- D. Hypokalemia

Chemistry/Correlate clinical and laboratory data/ Acid–base/2

30. In uncompensated metabolic acidosis, which of the following will be normal?

- A. Plasma bicarbonate
- B. P_{CO_2}
- C. p_{50}
- D. Total CO_2

Chemistry/Correlate clinical and laboratory data/ Acid–base/2

31. Which of the following conditions is classified as normochloremic acidosis?

- A. Diabetic ketoacidosis
- B. Chronic pulmonary obstruction
- C. Uremic acidosis
- D. Diarrhea

Chemistry/Correlate clinical and laboratory data/ Acid–base/2

32. Which P_{CO_2} value would be seen in maximally compensated metabolic acidosis?

- A. 15 mm Hg
- B. 30 mm Hg
- C. 40 mm Hg
- D. 60 mm Hg

Chemistry/Evaluate laboratory data to recognize health and disease states/Blood gas/3

33. A patient has the following arterial blood gas results:

pH = 7.56	$P_{CO_2} = 25$ mm Hg
$PO_2 = 100$ mm Hg	$HCO_3^- = 22$ mmol/L

These results are most likely the result of which condition?

- A. Improper specimen collection
- B. Prolonged storage
- C. Hyperventilation
- D. Hypokalemia

Chemistry/Evaluate laboratory data to recognize health and disease states/Acid–base/3

Answers to Questions 28–33

- 28. A** Respiratory alkalosis is caused by hyperventilation, which leads to decreased P_{CO_2} . Anxiety and drugs such as epinephrine that stimulate the respiratory center are common causes of respiratory alkalosis. Excess aldosterone increases net acid excretion by the kidneys. Low parathyroid hormone causes increased bicarbonate reabsorption, resulting in alkalosis. Hypovolemia increases the relative concentration of bicarbonate. This is common and is called *dehydrational alkalosis*, *chloride responsive alkalosis*, or *alkalosis of sodium deficit*.
- 29. D** Hypokalemia is both a cause and result of alkalosis. In alkalosis, hydrogen ions may move from the cells into the extracellular fluid and potassium into the cells. In hypokalemia caused by overproduction of aldosterone, hydrogen ions are secreted by the renal tubules. This increase in net acid excretion results in metabolic alkalosis.
- 30. B** The normal compensatory mechanism for metabolic acidosis is respiratory hyperventilation. In uncompensated cases, the P_{CO_2} is not reduced, indicating a concomitant problem in respiratory control.
- 31. A** Bicarbonate deficit will lead to hyperchloremia unless the bicarbonate is replaced by an unmeasured anion. In diabetic ketoacidosis, acetoacetate and other ketoacids replace bicarbonate. The chloride remains normal or low and there is an increased anion gap.
- 32. A** In metabolic acidosis, hyperventilation increases the ratio of bicarbonate to dissolved CO_2 . The extent of compensation is limited by the rate of both gas diffusion and diaphragm contraction. The lower limit is between 10 and 15 mm Hg P_{CO_2} , which is the maximum compensatory effect.
- 33. C** The pH is alkaline (reference range 7.35–7.45) and this can be caused by either low P_{CO_2} or increased bicarbonate. This patient has a normal bicarbonate (reference range 22–26 mmol/L) and a low P_{CO_2} (reference range 35–45 mm Hg). Low P_{CO_2} is always caused by hyperventilation, and therefore, this is a case of uncompensated respiratory alkalosis. The acute stages of respiratory disorders are often uncompensated. Prolonged storage would cause the pH and PO_2 to fall, and the P_{CO_2} to rise. Hypokalemia causes alkalosis, but usually is associated with the retention of CO_2 as compensation.

- 34. Why are three levels used for quality control of pH and blood gases?**
- Systematic errors can be detected earlier than with two controls
 - Analytical accuracy needs to be greater than for other analytes
 - High, normal, and low ranges must always be evaluated
 - A different level is needed for pH, PCO_2 , and PO_2

Chemistry/Select appropriate controls/Acid–base/2

- 35. A single-point calibration is performed between each blood gas sample in order to:**
- Correct the electrode slope
 - Correct electrode and instrument drift
 - Compensate for temperature variance
 - Prevent contamination by the previous sample

Chemistry/Apply knowledge of standard operating procedures/Blood gas/2

- 36. In which condition would hypochloremia be expected?**
- Respiratory alkalosis
 - Metabolic acidosis
 - Metabolic alkalosis
 - All of these options

Chemistry/Correlate clinical and laboratory data/Blood gas electrolytes/2

- 37. Given the following serum electrolyte data, determine the anion gap.**

$\text{Na} = 132 \text{ mmol/L}$ $\text{Cl} = 90 \text{ mmol/L}$ $\text{HCO}_3^- = 22 \text{ mmol/L}$

- 12 mmol/L
- 20 mmol/L
- 64 mmol/L
- Cannot be determined from the information provided

Chemistry/Calculate/Electrolytes/2

- 38. Which of the following conditions will cause an increased anion gap?**
- Diarrhea
 - Hypoaldosteronism
 - Hyperkalemia
 - Renal failure

Chemistry/Correlate clinical and laboratory data/Electrolytes/2

- 39. Alcoholism, liver failure, and hypoxia induce acidosis by causing:**
- Depletion of cellular NAD^+
 - Increased excretion of bicarbonate
 - Increased retention of PCO_2
 - Loss of carbonic anhydrase

Chemistry/Apply knowledge of fundamental biological characteristics/Acid–base/2

Answers to Questions 34–39

- 34. A** Error detection occurs sooner when more controls are used. Some errors, such as those resulting from temperature error and protein coating of electrodes, are not as pronounced near the calibration point, as in the acidosis and alkalosis range. The minimum requirement for blood gas QC is one sample every 8 hours and three levels (acidosis, normal, alkalosis) every 24 hours. Three levels of control are also used commonly for therapeutic drug monitoring and hormone assays because precision differs significantly in the high and low ranges.
- 35. B** Calibration using a single standard corrects the instrument for error at the labeled value of the calibrator but does not correct for analytic errors away from the set point. A two-point calibration adjusts the slope response of the electrode, eliminating proportional error caused by poor electrode performance.
- 36. C** Chloride is the major extracellular anion and is retained or lost to preserve electroneutrality. Low chloride will occur in metabolic alkalosis because excess bicarbonate is present. Low chloride also will occur in partially compensated respiratory acidosis because the kidneys compensate by increased retention of bicarbonate.
- 37. B** The anion gap is defined as unmeasured anions minus unmeasured cations. It is calculated by subtracting the measured anions (bicarbonate and chloride) from the serum sodium (or sodium plus potassium). A normal anion gap is approximately 8–16 mmol/L (12–20 mmol/L when potassium is used).
- $$\text{Anion gap} = \text{Na} - (\text{HCO}_3 + \text{Cl})$$
- $$\text{Anion gap} = 132 - (90 + 22) = 20 \text{ mmol/L}$$
- 38. D** An increased anion gap occurs when there is production or retention of anions other than bicarbonate or chloride (measured anions). For example, in renal failure, retention of phosphates and sulfates (as sodium salts) increases the anion gap. Other common causes of metabolic acidosis with an increased anion gap are diabetic ketoacidosis and lactate acidosis. The anion gap may also be increased in the absence of an acid–base disorder. Common causes include hypocalcemia, drug overdose, and laboratory error when measuring electrolytes.
- 39. A** Oxygen debt and liver failure block oxidative phosphorylation, preventing NADH from being oxidized back to NAD^+ . Oxidation of ethanol to acetate results in accumulation of NADH . When NAD^+ is depleted, glycolysis cannot proceed. It is regenerated by reduction of pyruvate to lactate, causing lactate acidosis.

40. Which of the following is the primary mechanism causing respiratory alkalosis?

- A. Hyperventilation
- B. Deficient alveolar diffusion
- C. Deficient pulmonary perfusion
- D. Parasympathetic inhibition

Chemistry/Apply knowledge of fundamental biological characteristics/Acid–base/2

41. Which condition can result in acidosis?

- A. Cystic fibrosis
- B. Vomiting
- C. Hyperaldosteronism
- D. Excessive O₂ therapy

Chemistry/Correlate clinical and laboratory data/Blood gas/2

42. Which of the following conditions is associated with an increase in ionized calcium (Ca_i) in the blood?

- A. Alkalosis
- B. Hypoparathyroidism
- C. Hyperalbuminemia
- D. Malignancy

Chemistry/Correlate clinical and laboratory data/Electrolytes/2

43. Which of the following laboratory results is consistent with primary hypoparathyroidism?

- A. Low calcium; high inorganic phosphorus P_i
- B. Low calcium; low P_i
- C. High calcium; high P_i
- D. High calcium; low P_i

Chemistry/Correlate clinical and laboratory data/Electrolytes/2

44. Which of the following conditions is associated with hypophosphatemia?

- A. Rickets
- B. Multiple myeloma
- C. Renal failure
- D. Hypervitaminosis D

Chemistry/Correlate laboratory data with physiological processes/Electrolytes/2

Answers to Questions 40–44

- 40. A** Hyperventilation via stimulation of the respiratory center (or induced by a respirator) is the mechanism of respiratory alkalosis. Causes include low PO₂, anxiety, fever, and drugs that stimulate the respiratory center. Acute respiratory alkalosis is often uncompensated because renal compensation is not rapid. Uncompensated respiratory alkalosis is characterized by an elevated pH and a low PCO₂ with normal bicarbonate.
- 41. D** When O₂ saturation of venous blood is greatly elevated, Hgb cannot release O₂. Oxyhemoglobin cannot bind CO₂ or hydrogen ions and acidosis results. Pure O₂ may cause neurological damage, leading to convulsion and blindness, especially in infants. It can induce respiratory failure by causing pulmonary hemorrhage, edema, and hyalinization. The other three conditions cause alkalosis. Vomiting and cystic fibrosis cause loss of chloride, resulting in hypovolemia and intestinal bicarbonate absorption. Hyperaldosteronism causes hypokalemia; this results in increased renal H⁺ excretion and a shift of H⁺ into cells in exchange for K⁺.
- 42. D** Increased Ca_i occurs in hyperparathyroidism, malignancy, and acidosis. Ca_i is elevated in primary hyperparathyroidism due to resorption of calcium from bone. Many nonparathyroid malignancies create products called *parathyroid hormone-related proteins* that stimulate the parathyroid receptors of cells. Acidosis alters the equilibrium between bound and free calcium, favoring ionization. Hyperalbuminemia increases the total calcium by increasing the protein-bound fraction, but does not affect the Ca_i.
- 43. A** Parathyroid hormone deficiency causes reduced resorption of calcium from bone, increased renal excretion of calcium, and decreased renal excretion of phosphorus. It is distinguished from other causes of hypocalcemia by Ca_p, which is reduced only by primary hypoparathyroidism and alkalosis.
- 44. A** Rickets can result from dietary phosphate deficiency, vitamin D deficiency, or an inherited disorder of either vitamin D or phosphorus metabolism. Vitamin D–dependent rickets (VDDR) can be reversed by megadoses of vitamin D. Type 1 is caused by a deficiency in renal cells of 1- α -hydroxylase, an enzyme that converts 25 hydroxyvitamin D to the active form, 1,25 hydroxyvitamin D. Type 2 is caused by a deficiency in the vitamin D receptor of bone tissue. Vitamin D–resistant rickets (VDRR) is caused by a deficiency in the renal reabsorption of phosphate. Consequently, affected persons (usually men because it is most commonly X-linked) have a normal serum calcium and a low P_i.

45. Which of the following tests is consistently abnormal in osteoporosis?

- A. High urinary calcium
- B. High serum P_i
- C. Low serum calcium
- D. High urine or serum N-telopeptide of type 1 collagen

Chemistry/Correlate laboratory data with physiological processes/Electrolytes/2

46. Which of the following is a marker for bone formation?

- A. Osteocalcin
- B. Tartrate resistant acid phosphatase (TRAP)
- C. Urinary pyridinoline and deoxypyridinoline
- D. Urinary C-telopeptide and N-telopeptide crosslinks (CTx and NTx)

Chemistry/Select tests/Bone disorders/2

47. What role do CTx and NTx play in the management of osteoporosis?

- A. Increased urinary excretion is diagnostic of early stage disease
- B. Increased levels indicate a low risk of developing osteoporosis
- C. Decreased urinary excretion indicates a positive response to treatment
- D. The rate of urinary excretion correlates with the stage of the disease

Chemistry/Apply knowledge of fundamental biological characteristics/Bone disorders/2

Answers to Questions 45–47

- 45. D** Commonly used markers for other bone diseases such as serum or urinary calcium, inorganic phosphorus, total alkaline phosphatase (ALP), and vitamin D are neither sensitive nor specific for osteoporosis. Calcium and phosphorus are usually within normal limits. Although estrogen deficiency reduces formation of 1,25 hydroxyvitamin D (1,25 hydroxycholecalciferol), promoting postmenopausal osteoporosis, the 1,25 hydroxyvitamin D is low in only 30%–35% of cases, and low levels may be caused by other bone disorders. Serum markers for osteoporosis include both N-telopeptide of type 1 collagen (NTx) and C-telopeptide of type 1 collagen (CTx). These can be used to follow treatment with resorption antagonists (bisphosphonates) because they decrease significantly when therapy is successful.
- 46. A** Biochemical markers for osteoporosis are classified as either markers for bone formation or resorption. Osteocalcin is a protein hormone that stimulates osteoblasts and increases bone mineralization. Pyridinoline is formed when hydroxylysine groups on adjacent fibrils are joined together, and deoxypyridinoline when hydroxylysine and lysine groups are joined. These form crosslinks between the C and N terminal ends of one fibril (which are nonhelical) and the helical portion of an adjacent fibril. The resulting products are called C- and N-telopeptide crosslinks of type 1 collagen. Osteoclasts cause cleavage of these bonds, resulting in loss of both telopeptides—deoxypyridinoline and pyridinoline—in the urine. TRAP is an enzyme (produced by osteoclasts) that hydrolyzes phosphate in the hydroxyapatite matrix of the bone.
- 47. C** Markers for both bone formation and resorption are used to monitor treatment for osteoporosis. Serum and urinary measurements of CTx and NTx and urinary deoxypyridinoline are used to monitor medications such as bisphosphonates that inhibit bone resorption. Levels fall with successful treatment. DEXA scan, an x-ray procedure based on subtraction of surrounding tissue, is the most sensitive diagnostic test for osteoporosis and can show bone loss as small as 1%. However, it takes months before a DEXA scan shows increased bone remodeling following treatment.

- 48. What role does vitamin D measurement play in the management of osteoporosis?**
- A. Vitamin D deficiency must be demonstrated to establish the diagnosis
 - B. Vitamin D is consistently elevated in osteoporosis
 - C. A normal vitamin D level rules out osteoporosis
 - D. Vitamin D deficiency is a risk factor for developing osteoporosis

Chemistry/Apply knowledge of fundamental biological characteristics/Bone disorders/2

- 49. Which statement best describes testing recommendations for vitamin D?**
- A. Vitamin D testing should be reserved only for those persons who demonstrate hypercalcemia of an undetermined cause
 - B. Vitamin D testing should be specific for the 1,25(OH)D₃ form
 - C. Testing should be for total vitamin D when screening for deficiency
 - D. Vitamin D testing should not be performed if the patient is receiving a vitamin D supplement

Chemistry/Correlate laboratory data with physiological processes/Electrolytes/2

- 50. The serum level of which of the following laboratory tests is decreased in both VDDR and VDRR?**
- A. Vitamin D
 - B. Calcium
 - C. P_i
 - D. Parathyroid hormone

Chemistry/Correlate laboratory data with physiological processes/Bone disease/2

Answers to Questions 48–50

- 48. D** Vitamin D assay is not used to diagnose osteoporosis. Vitamin D deficiency is a cause of secondary osteoporosis, and together with low PTH, calcium, and estrogen are important risk factors. If one or more of these is abnormal, then bone resorption or remodeling may be abnormal, predisposing one to osteoporosis. Deficiency of vitamin D also causes rickets (called *osteomalacia* in adults), a condition in which bones become soft owing to reduced deposition of hydroxyapatite.
- 49. C** Vitamin D deficiency is far more common than vitamin D excess, and screening for vitamin D deficiency is advocated especially for dark-skinned persons and people who do not get adequate sunlight. Provitamin D is a steroid, and vitamin D is now considered a hormone rather than a vitamin. The hormone regulates transcription of over 200 genes and has pronounced effects on both dendritic cells and T lymphocytes. Deficiency is associated with many chronic diseases including autoimmune diseases, cancers, hypertension, and heart disease. There are two forms of the vitamin, ergocalciferol (D₂) and cholecalciferol (D₃). Active D₂ and D₃ are formed when two hydroxyl groups are added, the first being at the 25 position by the liver and the second at the α-1 position by the kidney. The majority of the circulating vitamin D is in the 25-hydroxylated form of D₂ and D₃, called 25(OH)D. The plasma 25(OH)D concentration is an expression of both dietary and endogenous vitamin D and is the most appropriate test for detecting nutritional vitamin D deficiency. Since the effect on calcium is derived from the active 1,25 form of the vitamin, plasma 1,25(OH)D concentration is a more specific test for hypervitaminosis D.
- 50. C** Persons with VDDR and VDRR have a low P_i. However, persons with VDDR have decreased serum calcium, as well. Parathyroid hormone (PTH) is increased in persons with VDDR because calcium is the primary stimulus for PTH release, but not in persons with VDRR. Vitamin D levels vary depending upon the type of rickets and the vitamin D metabolite that is measured. 1,25(OH)D, the active form of vitamin D, is low in type 1 but high in type 2 VDDR. It may be either normal or low in VDRR.

- 51. Which of the following is the most accurate measurement of P_i in serum?**
- Rate of unreduced phosphomolybdate formation at 340 nm
 - Measurement of phosphomolybdenum blue at 680 nm
 - Use of aminonaphtholsulfonic acid to reduce phosphomolybdate
 - Formation of a complex with malachite green dye

Chemistry/Apply principles of basic laboratory procedures/Biochemical/2

- 52. What is the percentage of serum calcium that is ionized (Ca_i)?**
- 30%
 - 45%
 - 60%
 - 80%

Chemistry/Apply knowledge of fundamental biological characteristics/Electrolytes/1

- 53. Which of the following conditions will cause erroneous Ca_i results? Assume that the samples are collected and stored anaerobically, kept at 4°C until measurement, and stored for no longer than 1 hour.**
- Slight hemolysis during venipuncture
 - Assay of whole blood collected in sodium oxalate
 - Analysis of serum in a barrier gel tube stored at 4°C until the clot has formed
 - Analysis of whole blood collected in sodium heparin, 20 U/mL (low-heparin tube)

Chemistry/Apply knowledge to recognize sources of error/Specimen collection and handling/3

- 54. Which of the following conditions is associated with a low serum magnesium?**
- Addison's disease
 - Hemolytic anemia
 - Hyperparathyroidism
 - Pancreatitis

Chemistry/Correlate clinical and laboratory data/Electrolytes/2

- 55. When measuring calcium with the complexometric dye *o*-cresolphthalein complexone, magnesium is kept from interfering by:**
- Using an alkaline pH
 - Adding 8-hydroxyquinoline
 - Measuring at 450 nm
 - Complexing to EDTA

Chemistry/Apply principles of basic laboratory procedures/Biochemical/1

Answers to Questions 51–55

- 51. A** The colorimetric method (Fiske and SubbaRow) used previously for P_i reacted ammonium molybdate with P_i , forming ammonium phosphomolybdate $(NH_4)_3[PO_4(MoO_3)_{12}]$. A reducing agent, aminonaphtholsulfonic acid (ANS), was added, forming phosphomolybdenum blue. The product was unstable and required sulfuric acid, making precipitation of protein a potential source of error. These problems are avoided by measuring the rate of formation of unreduced phosphomolybdate at 340 nm.
- 52. B** Calcium exists in serum in three forms: protein bound, ionized, and complexed (as undissociated salts). Only Ca_i is physiologically active. Protein bound and Ca_i each account for approximately 45% of total calcium, and the remaining 10% is complexed.
- 53. B** Unlike P_i , the intracellular calcium level is not significantly different from plasma calcium, and calcium is not greatly affected by diet. Whole blood collected with 5–20 U/mL heparin and stored on ice no longer than 2 hours is the sample of choice for Ca_i . Blood gas syringes prefilled with 100 U/mL heparin should not be used because the high heparin concentration will cause low results. Citrate, oxalate, and ethylenediaminetetraacetic acid (EDTA) must not be used because they chelate calcium. Serum may be used provided that the sample is iced, kept capped while clotting, and assayed within 2 hours (barrier gel tubes may be stored longer).
- 54. D** Low magnesium can be caused by gastrointestinal loss, as occurs in diarrhea and pancreatitis (loss of Mg and Ca as soaps). Hyperparathyroidism causes increased release of both calcium and magnesium from bone. Addison's disease (adrenocorticosteroid deficiency) may be associated with increased magnesium accompanying hyperkalemia. Hemolytic anemia causes increased release of magnesium as well as potassium from damaged red blood cells (RBCs).
- 55. B** *o*-Cresolphthalein complexone can be used to measure either magnesium or calcium. Interference in calcium assays is prevented by addition of 8-hydroxyquinoline, which chelates magnesium. When magnesium is measured, ethyleneglycol bistetraacetic acid (EGTA) or EDTA is used to chelate calcium. Two other dyes that can be used for both magnesium and calcium assays are calmagite and methylthymol blue. Arsenazo III dye is commonly used to measure calcium. It is more specific for Ca^{+2} than the others, and does not require addition of a Mg^{+2} chelator.

56. Which electrolyte measurement is *least* affected by hemolysis?

- A. Potassium
- B. Calcium
- C. P_i
- D. Magnesium

Chemistry/Apply knowledge to recognize sources of error/Specimen collection and handling/2

57. Which of the following conditions is associated with hypokalemia?

- A. Addison's disease
- B. Hemolytic anemia
- C. Digoxin intoxication
- D. Alkalosis

Chemistry/Correlate clinical and laboratory data/Electrolytes/2

58. Which of the following conditions is most likely to produce an elevated plasma potassium?

- A. Hypoparathyroidism
- B. Cushing's syndrome
- C. Diarrhea
- D. Digitalis overdose

Chemistry/Correlate clinical and laboratory data/Electrolytes/2

59. Which of the following values is the threshold critical value (alert or action level) for low plasma potassium?

- A. 1.5 mmol/L
- B. 2.0 mmol/L
- C. 2.5 mmol/L
- D. 3.5 mmol/L

Chemistry/Apply knowledge of fundamental biological characteristics/Electrolytes/1

60. Which electrolyte is *least* likely to be elevated in renal failure?

- A. Potassium
- B. Magnesium
- C. Inorganic phosphorus
- D. Sodium

Chemistry/Correlate clinical and laboratory data/Electrolytes/2

Answers to Questions 56–60

- 56. B** Potassium, phosphorus, and magnesium are the major intracellular ions, and even slight hemolysis will cause falsely elevated results. Serum samples with visible hemolysis (20 mg/dL free Hgb) should be redrawn.
- 57. D** Addison's disease (adrenocortical insufficiency) results in low levels of adrenal corticosteroid hormones, including aldosterone and cortisol. Because these hormones promote reabsorption of sodium and secretion of potassium by the collecting tubules, patients with Addison's disease display hyperkalemia and hyponatremia. Hemolytic anemia and digoxin intoxication cause release of intracellular potassium. Alkalosis causes potassium to move from the extracellular fluid into the cells as hydrogen ions move from the cells into the extracellular fluid to compensate for alkalosis.
- 58. D** Digitalis toxicity causes potassium to leave the cells and enter the extracellular fluid, resulting in hyperkalemia. Renal failure, hemolytic anemia and Addison's disease are other frequent causes of hyperkalemia. Hypoparathyroidism indirectly causes hypokalemia by inducing alkalosis via increased renal retention of phosphate and bicarbonate. Cushing's syndrome (adrenal cortical hyperfunction) results in low potassium and elevated sodium. Diarrhea causes loss of sodium and potassium.
- 59. C** The reference range for potassium is 3.6–5.4 mmol/L. However, values below 2.5 mmol/L require immediate intervention because below that level there is a grave risk of cardiac arrhythmia, which can lead to cardiac arrest. The upper alert level for potassium is usually 6.5 mmol/L, except for neonatal and hemolyzed samples. Above this level, there is danger of cardiac failure.
- 60. D** Reduced glomerular filtration coupled with decreased tubular secretion causes accumulation of potassium, magnesium, and inorganic phosphorus. Poor tubular reabsorption of sodium offsets reduced glomerular filtration. Unfiltered sodium draws both chloride and water, causing osmotic equilibration between filtrate, serum, and the tissues. In renal disease, serum sodium is often normal, although total body sodium is increased owing to fluid and salt retention.

61. Which of the following is the primary mechanism for vasopressin (ADH) release?

- A. Hypovolemia
- B. Hyperosmolar plasma
- C. Renin release
- D. Reduced renal blood flow

Chemistry/Apply knowledge of fundamental biological characteristics/Osmolality/2

62. Which of the following conditions is associated with hypernatremia?

- A. Diabetes insipidus
- B. Hypoaldosteronism
- C. Burns
- D. Diarrhea

Chemistry/Correlate clinical and laboratory data/Electrolytes/2

63. Which of the following values is the threshold critical value (alert or action level) for high plasma sodium?

- A. 150 mmol/L
- B. 160 mmol/L
- C. 170 mmol/L
- D. 180 mmol/L

Chemistry/Apply knowledge of fundamental biological characteristics/Electrolytes/1

64. Which of the following conditions is associated with total body sodium excess?

- A. Renal failure
- B. Hyperthyroidism
- C. Hypoparathyroidism
- D. Diabetic ketoacidosis

Chemistry/Correlate clinical and laboratory data/Electrolytes/2

Answers to Questions 61–64

61. B ADH is released by the posterior pituitary in response to increased plasma osmolality. Normally, this is triggered by release of aldosterone caused by ineffective arterial pressure in the kidney. Aldosterone causes sodium reabsorption, which raises plasma osmolality; release of ADH causes reabsorption of water, which increases blood volume and restores normal osmolality. A deficiency of ADH (diabetes insipidus) results in dehydration and hypernatremia. An excess of ADH (syndrome of inappropriate ADH release [SIADH]) results in dilutional hyponatremia. This may be caused by regional hypovolemia, hypothyroidism, central nervous system injury, drugs, and malignancy.

62. A Diabetes insipidus results from failure to produce ADH. Because the collecting tubules are impermeable to water in the absence of ADH, severe hypovolemia and dehydration result. Hypovolemia stimulates aldosterone release, causing sodium reabsorption, which worsens the hypernatremia. Burns, hypoaldosteronism, diarrhea, and diuretic therapy are common causes of hyponatremia.

63. B The adult reference range for plasma sodium is approximately 135–145 mmol/L. Levels in excess of 160 mmol/L are associated with severe dehydration, hypovolemia, and circulatory and heart failure. The threshold for the low critical value for sodium is 120 mmol/L. This is associated with edema, hypervolemia, and circulatory overload. Alert levels must also be established for potassium, bicarbonate, calcium, pH, PO_2 , glucose, bilirubin, hemoglobin, platelet count, and prothrombin time. When a sample result is below or above the low or high alert level, respectively, the physician must be notified immediately.

64. A Total body sodium excess often occurs in persons with renal failure, congestive heart failure, and cirrhosis of the liver. When water is retained along with sodium, total body sodium excess results rather than hypernatremia. Heart failure causes sodium and water retention by reducing blood flow to the kidneys. Cirrhosis causes obstruction of hepatic lymphatics and portal veins, leading to local hypertension and accumulation of ascites fluid. Renal failure results in poor glomerular filtration and isosmotic equilibration of salt and water.

65. Which of the following conditions is associated with hyponatremia?

- A. Diuretic therapy
- B. Cushing's syndrome
- C. Diabetes insipidus
- D. Nephrotic syndrome

Chemistry/Correlate clinical and laboratory data/ Electrolytes/2

66. Which of the following conditions involving electrolytes is described correctly?

- A. Pseudohyponatremia occurs only when undiluted samples are measured
- B. Potassium levels are slightly higher in heparinized plasma than in serum
- C. Hypoalbuminemia causes low total calcium but does not affect Ca_i
- D. Hypercalcemia may be induced by low serum magnesium

Chemistry/Correlate clinical and laboratory data/ Electrolytes/2

67. Which of the following laboratory results is usually associated with cystic fibrosis?

- A. Sweat chloride greater than 60 mmol/L
- B. Elevated serum sodium and chloride
- C. Elevated fecal trypsin activity
- D. Low glucose

Chemistry/Evaluate laboratory data to recognize health and disease states/Electrolytes/2

Answers to Questions 65–67

- 65. A** Diuretics lower blood pressure by promoting water loss. This is accomplished by causing sodium loss from the proximal tubule and/or loop. Addison's disease, syndrome of inappropriate ADH release, burns, diabetic ketoacidosis, hypopituitarism, vomiting, diarrhea, and cystic fibrosis also cause hyponatremia. Cushing's syndrome causes hypernatremia by promoting sodium reabsorption in the collecting tubule in exchange for potassium. Diabetes insipidus and nephrotic syndrome promote hypernatremia by causing water loss.
- 66. C** When serum albumin is low, the equilibrium between bound and Ca_i is shifted, producing increased Ca_i . This inhibits release of PTH by negative feedback until the Ca_i level returns to normal. Potassium is released from platelets and leukocytes during coagulation, causing serum levels to be higher than plasma. Pseudohyponatremia is a measurement error caused by diluting samples containing excessive fat or protein. The colloids displace plasma water, resulting in less electrolytes being delivered into the diluent. Only ion-selective electrodes that measure whole blood or undiluted serum are unaffected. Magnesium is needed for release of PTH, and PTH causes release of calcium and magnesium from bone. Therefore, hypocalcemia can be associated with either magnesium deficiency or magnesium excess.
- 67. A** Cystic fibrosis causes obstruction of the exocrine glands including the sweat glands, mucus glands, and pancreas. Newborns with pancreatic involvement demonstrate fecal trypsin deficiency, which may be detected by a low fecal chymotrypsin or immunoreactive trypsin result. However, these tests require confirmation. Serum sodium and chloride levels are low. More than 98% of affected infants have elevated sweat sodium and chloride and low serum levels. Sweat chloride in excess of 60 mmol/L confirms the clinical diagnosis. Some persons with the disease have insulin deficiency and elevated blood glucose. Genetic tests are available to detect several mutations that occur at the cystic fibrosis transmembrane conductance regulator (CFTR) locus on chromosome 7.

- 68. When performing a sweat chloride collection, which of the following steps will result in analytical error?**
- Using unweighed gauze soaked in pilocarpine nitrate on the inner surface of the forearm to stimulate sweating
 - Collecting more than 75 mg of sweat in 30 minutes
 - Leaving the preweighed gauze on the inside of the arm exposed to air during collection
 - Rinsing the collected sweat from the gauze pad using chloride titrating solution

Chemistry/Apply knowledge to recognize sources of error/Specimen collection and handling/3

- 69. Which electrolyte level best correlates with plasma osmolality?**
- Sodium
 - Chloride
 - Bicarbonate
 - Calcium

Chemistry/Apply knowledge of fundamental biological characteristics/Electrolytes/2

- 70. Which formula is most accurate in predicting plasma osmolality?**
- $\text{Na} + 2(\text{Cl}) + \text{BUN} + \text{glucose}$
 - $2(\text{Na}) + 2(\text{Cl}) + \text{glucose} + \text{urea}$
 - $2(\text{Na}) + (\text{glucose} \div 18) + (\text{BUN} \div 2.8)$
 - $\text{Na} + \text{Cl} + \text{K} + \text{HCO}_3$

Chemistry/Calculate/Osmolality/2

Answers to Questions 68–70

- 68. C** The sweat chloride procedure requires the application of pilocarpine to stimulate sweating, and the use of iontophoresis (application of 0.16-mA current for 5 minutes) to bring the sweat to the surface. After iontophoresis, the skin on the inner surface of the forearm is washed with deionized water and dried, and a preweighed pair of 2-in.² pads is taped to the skin. During the 30-minute collection of sweat, the gauze must be completely covered to prevent contamination and loss of sweat by evaporation. The Gibson–Cooke reference method for sweat chloride uses the Schales and Schales method (titration by $\text{Hg}[\text{NO}_3]_2$ with diphenylcarbazone indicator) to assay 1.0 mL of sweat eluted from the gauze with 5 mL of water. A Cotlove chloridometer is often used to measure sweat chloride. The sweat is eluted from the gauze with the titrating solution to facilitate measurement. Alternatively, a macroduct collection system may be used that does not require weighing. A minimum mass of 75 mg sweat is required for collection in gauze and 15 μL sweat for collection in macroduct tubing.
- 69. A** Sodium and chloride are the major extracellular ions. Chloride passively follows sodium, making sodium the principal determinant of plasma osmolality.
- 70. C** Calculated plasma osmolality is based upon measurement of sodium, glucose, and urea. Because sodium associates with a counter ion, two times the sodium estimates the millimoles per liter of electrolytes. Some laboratories multiply by 1.86 instead of 2 to correct for undissociated salts. Dividing glucose by 18 converts from milligrams per deciliter to millimoles per liter. Dividing blood urea nitrogen (BUN) by 2.8 converts from milligrams per deciliter BUN to millimoles per liter urea.

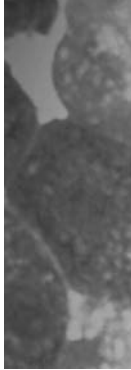

5.3

Glucose, Hemoglobin, Iron, and Bilirubin

1. Which of the following biochemical processes is promoted by insulin?

- A. Glycogenolysis
- B. Gluconeogenesis
- C. Lipolysis
- D. Uptake of glucose by cells

Chemistry/Apply knowledge of fundamental biological characteristics/Carbohydrates/1

2. Which of the following hormones promotes hyperglycemia?

- A. Calcitonin
- B. Growth hormone
- C. Aldosterone
- D. Renin

Chemistry/Apply knowledge of fundamental biological characteristics/Carbohydrates/1

3. Which of the following is characteristic of type 1 diabetes mellitus?

- A. Requires an oral glucose tolerance test for diagnosis
- B. Is the most common form of diabetes mellitus
- C. Usually occurs after age 40
- D. Requires insulin replacement to prevent ketosis

Chemistry/Correlate clinical and laboratory data/ Biological manifestation of disease/2

Answers to Questions 1–3

1. D Insulin reduces blood glucose levels by increasing glucose uptake by cells. It promotes lipid and glycogen production, induces synthesis of glycolytic enzymes, and inhibits formation of glucose from pyruvate and Krebs cycle intermediates.
2. B Growth hormone and cortisol promote gluconeogenesis and epinephrine stimulates glycogenolysis. Excess thyroid hormone causes hyperglycemia by increasing glucagon and inactivation of insulin, thereby promoting both gluconeogenesis and glycogenolysis. An increase in any of these hormones can cause hyperglycemia. Calcitonin opposes the action of parathyroid hormone. Aldosterone is the primary mineralocorticoid hormone and stimulates sodium reabsorption and potassium secretion by the kidneys. Renin is released from the kidney due to ineffective arterial pressure and promotes activation of angiotensinogen and aldosterone secretion.
3. D Type 1, or juvenile, diabetes is also called *insulin-dependent diabetes* because patients must be given insulin to prevent ketosis. Type 1 accounts for only about 10%–20% of cases of diabetes mellitus, and is usually diagnosed by a fasting plasma glucose. Two consecutive results ≥ 126 mg/dL is diagnostic. Approximately 95% of patients produce autoantibodies against the beta cells of the pancreatic islets. Other autoantibodies may be produced against insulin, glutamate decarboxylase, and tyrosine phosphorylase IA2. There is genetic association between type 1 diabetes and human leukocyte antigens (HLA) DR3 and DR4.

- 4. Which of the following is characteristic of type 2 diabetes mellitus?**
- Insulin levels are consistently low
 - Most cases require a 3-hour oral glucose tolerance test to diagnose
 - Hyperglycemia is often controlled without insulin replacement
 - The condition is associated with unexplained weight loss

Chemistry/Correlate clinical and laboratory data/ Biological manifestation of disease/2

- 5. Which of the following results falls within the diagnostic criteria for diabetes mellitus?**
- Fasting plasma glucose of 120 mg/dL
 - Two-hour postprandial plasma glucose of 160 mg/dL
 - Two-hour plasma glucose of 180 mg/dL following a 75 g oral glucose challenge
 - Random plasma glucose of 250 mg/dL and presence of symptoms

Chemistry/Evaluate laboratory data to recognize health and disease states/Carbohydrates/2

- 6. Select the most appropriate adult reference range for fasting blood glucose.**
- 40–105 mg/dL (2.22–5.82 mmol/L)
 - 60–140 mg/dL (3.33–7.77 mmol/L)
 - 65–99 mg/dL (3.61–5.50 mmol/L)
 - 75–150 mg/dL (4.16–8.32 mmol/L)

Chemistry/Apply knowledge of fundamental biological characteristics/Carbohydrates/1

- 7. When preparing a patient for an oral glucose tolerance test (OGTT), which of the following conditions will lead to erroneous results?**
- The patient remains ambulatory for 3 days prior to the test
 - Carbohydrate intake is restricted to below 150 g/day for 3 days prior to test
 - No food, coffee, tea, or smoking is allowed 8 hours before and during the test
 - Administration of 75 g of glucose is given to an adult patient following a 10–12-hour fast

Chemistry/Apply knowledge to recognize sources of error/Glucose tolerance test/3

Answers to Questions 4–7

- 4. C** Type 2, or *late-onset diabetes*, is associated with a defect in the receptor site for insulin. Insulin levels may be low, normal, or high. Patients are usually obese and over 40 years of age, although the incidence is increasing in both children and young adults. The American Diabetes Association (ADA) recommends screening all adults for diabetes who are overweight and have one additional risk factor and all adults over age 45, and to retest them every 3 years, if negative. Patients do not require insulin to prevent ketosis and hyperglycemia can be controlled in most patients by diet and drugs that promote insulin release. Type 2 accounts for 80%–90% of all diabetes mellitus.
- 5. D** The American Diabetes Association recommends the following criteria for diagnosing diabetes mellitus: fasting glucose ≥ 126 mg/dL, casual (random) glucose ≥ 200 mg/dL in the presence of symptoms (polyuria, increased thirst, weight loss), glucose ≥ 200 mg/dL at 2 hours after an oral dose of 75 g of glucose, and hemoglobin A_{1c} $\geq 6.5\%$. A diagnosis of diabetes mellitus is indicated if any one or combination of these four criteria is met on more than a single testing event. The fasting plasma glucose test requires at least 8 hours with no food or drink except water. The 2-hour postloading test should be conducted according to the oral glucose tolerance guidelines currently recommended by the World Health Organization.
- 6. C** Reference ranges vary slightly depending upon method and specimen type. Enzymatic methods specific for glucose have an upper limit of normal no greater than 99 mg/dL. This is the cutoff value for impaired fasting plasma glucose (prediabetes) recommended by the American Diabetes Association. Although 65 mg/dL is considered the 2.5 percentile, a fasting level below 50 mg/dL is often seen without associated clinical hypoglycemia, and neonates have a lower limit of approximately 40 mg/dL owing to maternal insulin.
- 7. B** Standardized OGTTs require that patients receive at least 150 grams of carbohydrate per day for 3 days prior to the test in order to stabilize the synthesis of inducible glycolytic enzymes. The 2-hour OGTT test is no longer recommended for screening and should be reserved for confirmation of diabetes in cases that are difficult to diagnose, such as persons who lack symptoms and signs of fasting hyperglycemia.

- 8. Which of the following 2-hour glucose challenge results would be classified as impaired glucose tolerance (IGT)?**

Two-hour serum glucose:

- A. 130 mg/dL
- B. 135 mg/dL
- C. 150 mg/dL
- D. 204 mg/dL

Chemistry/Evaluate laboratory data to recognize health and disease states/Glucose tolerance/2

- 9. Which statement regarding gestational diabetes mellitus (GDM) is correct?**

- A. Is diagnosed using the same oral glucose tolerance criteria as in nonpregnancy
- B. Converts to diabetes mellitus after pregnancy in 60%–75% of cases
- C. Presents no increased health risk to the fetus
- D. Is defined as glucose intolerance originating during pregnancy

Chemistry/Evaluate laboratory data to recognize health and disease states/Glucose tolerance test/2

- 10. Which of the following findings is characteristic of all forms of clinical hypoglycemia?**

- A. A fasting blood glucose value below 55 mg/dL
- B. High fasting insulin levels
- C. Neuroglycopenic symptoms at the time of low blood sugar
- D. Decreased serum C peptide

Chemistry/Correlate clinical and laboratory data/Carbohydrates/2

Answers to Questions 8–10

- 8. C** With the exception of pregnant females, impaired glucose tolerance is defined by the ADA as a serum or plasma glucose at 2 hours following a 75-g oral glucose load of ≥ 140 mg/dL and < 200 mg/dL. Persons who have a fasting plasma glucose of ≥ 100 but < 126 mg/dL are classified as having impaired fasting glucose (IFG). Both IGT and IFG are risk factors for developing diabetes later in life. Such persons are classified as having prediabetes and should be tested annually.
- 9. D** Control of GDM reduces perinatal complications such as respiratory distress syndrome, high birth weight, and neonatal jaundice. Women at risk are usually screened between 24 and 28 weeks' gestation. The screening test can be performed nonfasting and consists of an oral 50-g glucose challenge followed by serum or plasma glucose measurement at 1 hour. A result ≥ 140 mg/dL is followed by a 2-hour or 3-hour oral glucose tolerance test to confirm gestational diabetes. For the 3-hour test, a 100-g dose of glucose is used and at least two of the following cutoffs must be exceeded: fasting, ≥ 95 mg/dL or higher; 1 hour, ≥ 180 mg/dL or higher; 2 hour ≥ 155 mg/dL or higher; 3 hour, ≥ 140 mg/dL or higher. The same cutpoints are used for the 2-hour test except that a 75-g dose is used. GDM converts to diabetes mellitus within 10 years in 30%–40% of cases. ADA recommends testing persons with GDM for diabetes 6–12 weeks after delivery.
- 10. C** Clinical hypoglycemia can be caused by insulinoma, drugs, alcoholism, and reactive hypoglycemia. Reactive hypoglycemia is characterized by delayed or excessive insulin output after eating and is very rare. Fasting insulin is normal but postprandial levels are increased. High fasting insulin levels (usually > 6 $\mu\text{g/L}$) are seen in insulinoma, and patients with insulinoma almost always display fasting hypoglycemia, especially when the fast is extended to 48–72 hours. C peptide is a subunit of proinsulin that is hydrolyzed when insulin is released. In hypoglycemia, low levels indicate an exogenous insulin source, whereas high levels indicate overproduction of insulin.

11. Which statement regarding glycosylated (glycosylated) Hgb (G-Hgb) is true?

- A. Has a sugar attached to the C-terminal end of the β chain
- B. Is a highly reversible aminoglycan
- C. Reflects the extent of glucose regulation in the 8- to 12-week interval prior to sampling
- D. Will be abnormal within 4 days following an episode of hyperglycemia

Chemistry/Correlate laboratory data with physiological processes/Glycated hemoglobin/2

12. What is the American Diabetes Association recommended cutoff value for adequate control of blood glucose in diabetics as measured by glycosylated hemoglobin?

- A. 5%
- B. 6.5%
- C. 9.5%
- D. 11%

Chemistry/Evaluate laboratory data to recognize health and disease states/Glucose/2

13. Which statement regarding measurement of Hgb A_{1c} is true?

- A. Levels do not need to be done fasting
- B. Both the labile and stable Hgb A_{1c} fractions are measured
- C. Samples should be measured within 2 hours of collection
- D. The assay must be done by chromatography

Chemistry/Apply knowledge to recognize sources of error/Glycated hemoglobin/2

14. Which stationary phase is used for the measurement of hemoglobin A_{1c} by high performance liquid chromatography?

- A. Octadecylsilane (C18)
- B. Cation exchanger
- C. Anion exchanger
- D. Polystyrene divinylbenzene

Chemistry/Apply principles of special procedures/Glycated hemoglobin/2

Answers to Questions 11–14

- 11. C** G-Hgb results from the nonenzymatic attachment of a sugar such as glucose to the N-terminal valine of the β chain. The reaction is nonreversible and is related to the time-averaged blood glucose concentration over the life span of the RBCs. There are three G-Hgb fractions designated A_{1a}, A_{1b}, and A_{1c}. Hemoglobin A_{1c} makes up about 80% of glycosylated hemoglobin, and is used to determine the adequacy of insulin therapy. The time-averaged blood glucose is approximated by the formula $(G-Hgb \times 33.3) - 86$ mg/dL, and insulin adjustments can be made to bring this level to within reference limits. Also, glycosylated protein assay (called *fructosamine*) provides similar data for the period between 2 and 4 weeks before sampling.
- 12. B** The ADA recommends that 6.5% be used as the cutoff for determining the adequacy of treatment for diabetes. A glycosylated hemoglobin test should be performed at the time of diagnosis and every 6 months thereafter if the result is < 6.5%. If the result is 6.5% or more, the treatment plan should be adjusted to achieve a lower level, and the test performed every 3 months until control is improved.
- 13. A** Since Hgb A_{1c} represents the average blood glucose 2–3 months prior to blood collection, the dietary status of the patient on the day of the test has no effect upon the results. Refrigerated whole-blood samples are stable for up to 1 week. Hgb A_{1c} is assayed by cation exchange high-performance liquid chromatography or immunoassay (immunoturbidimetric inhibition) because both methods are specific for stable Hgb A_{1c}, and do not demonstrate errors caused by abnormal hemoglobins, temperature of reagents, or fractions other than A_{1c}.
- 14. B** HPLC methods for measuring Hgb A_{1c} are performed by diluting whole blood with an acid buffer that hemolyzes the sample. Normal hemoglobin A has a weak positive charge at an acidic pH and binds weakly to the resin. Glycosylated hemoglobin has an even weaker positive charge and is eluted before hemoglobin A. Abnormal hemoglobin molecules S, D, E, and C have a higher positive charge than hemoglobin A and are retained longer on the column. Elution is accomplished by increasing the ionic strength of the mobile phase. Cations in the buffer displace the hemoglobin pigments from the column.

15. Evaluate the following chromatogram of a whole-blood hemolysate, and identify the cause and best course of action.

- Result is not reportable because hemoglobin F is present and interferes
- The result is not reportable because hemoglobin C is present and interferes
- The result is not reportable because labile hemoglobin A_{1c} is present
- The result is reportable; neither hemoglobin F or C interfere

Chemistry/Evaluate laboratory data to recognize problems/Glycated hemoglobin/3

16. Which statement best describes the use of the Hgb A_{1c} test?

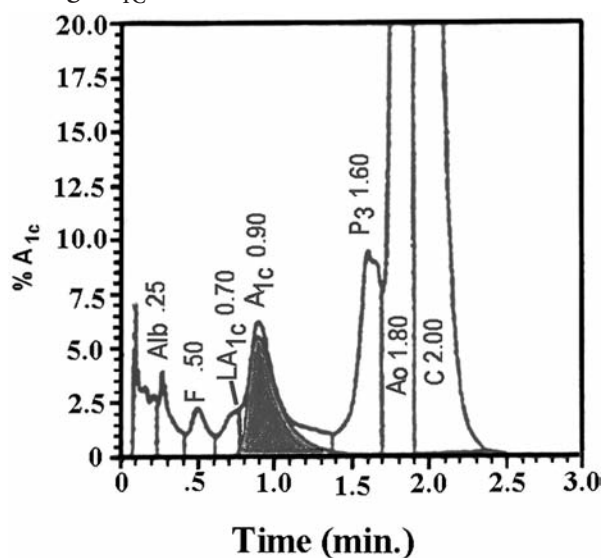

Peak	Calibrated % Area	% Area	Retention Time	Peak Area
Alb		0.60	0.25	12500
F		0.50	0.50	11300
LA _{1c}		0.75	0.70	15545
A _{1c}	6.2		0.90	45112
P ₃		2.6	1.60	57489
Ao		48.0	1.8	994813
C		43.0	2.00	926745

- Should be used for monitoring glucose control only
- May be used for both diagnosis and monitoring
- Should be used only to monitor persons with type 1 diabetes
- May be used only to monitor persons with type 2 diabetes

Chemistry/Correlate clinical and laboratory data/Glycated hemoglobin/2

17. According to American Diabetes Association criteria, which result is consistent with a diagnosis of impaired fasting glucose?

- 99 mg/dL
- 117 mg/dL
- 126 mg/dL
- 135 mg/dL

Chemistry/Evaluate laboratory data to recognize health and disease states/Glucose/2

Answers to Questions 15–17

15. D The chromatogram is from a person with hemoglobin AC; however, hemoglobin C is completely separated from Hgb A_{1c} and does not interfere. Hgb F is also present, but does not interfere unless its concentration is > 30%. Labile hemoglobin is formed initially when the aldehyde of glucose reacts with the N-terminal valine of the β globin chain. This Schiff base is reversible but is converted to Hgb A_{1c} by rearrangement to a ketoamine. It is called *labile A_{1c}* and produces a peak (LA_{1c}) after HgF and before Hgb A_{1c}. Therefore, it does not interfere.
16. B The ADA now recommends that the hemoglobin A_{1c} test be used for both diagnosis and monitoring blood glucose levels. The cutpoint for diabetes is an A_{1c} of 6.5. Persons with an A_{1c} of 5.7%–6.4% are classified as being at high risk for diabetes within 5 years. An A_{1c} between 4.0%–5.5% is defined as within normal limits.
17. B Impaired fasting glucose is defined as a plasma glucose ≥100 but <126 mg/dL. A fasting glucose of 126 or higher on two consecutive occasions indicates diabetes. A fasting glucose of 99 mg/dL is considered normal.

18. What is the recommended cutoff for the early detection of chronic kidney disease in diabetics using the test for microalbuminuria?

- A. >30 mg/g creatinine
- B. >80 mg/g creatinine
- C. >200 mg/g creatinine
- D. >80 mg/L

Chemistry/Evaluate laboratory data to recognize health and disease states/Glucose/2

19. In addition to measuring blood glucose, Hgb A_{1c}, and microalbumin, which test should be done on diabetic persons once per year?

- A. Urine glucose
- B. Urine ketones
- C. Plasma fructosamines
- D. Estimated glomerular filtration rate

Chemistry/Select method/Carbohydrates/2

20. Which testing situation is appropriate for the use of point-of-care whole-blood glucose methods?

- A. Screening for type 2 diabetes mellitus
- B. Diagnosis of diabetes mellitus
- C. Monitoring of blood glucose control in type 1 and type 2 diabetics
- D. Monitoring diabetics for hyperglycemic episodes only

Chemistry/Select method/Carbohydrates/2

21. Which of the following is the reference method for measuring serum glucose?

- A. Somogyi–Nelson
- B. Hexokinase
- C. Glucose oxidase
- D. Glucose dehydrogenase

Chemistry/Select method/Carbohydrates/2

Answers to Questions 18–21

18. A Microalbuminuria is the excretion of small quantities of albumin in the urine. In diabetics, excretion of albumin that is within allowable limits for healthy persons may signal the onset of chronic kidney disease. The term *microalbuminuria* is defined as albumin excretion ≥ 30 mg/g creatinine but ≤ 300 mg/g creatinine. The use of the albumin to creatinine ratio is preferred to measures of albumin excretory rate ($\mu\text{g}/\text{min}$) because the latter is subject to error associated with timed specimen collection. ADA recommends the test be done annually for all type 2 diabetics and type 1 diabetics who have had the disease for > 5 years.

19. D While urinary glucose can identify persons who may have diabetes, it is not sensitive enough to manage glucose control on a daily basis, and has been replaced by whole-blood glucose monitoring or continuous glucose monitoring. While the urinary ketone test is a useful screening test for diabetic and other forms of ketosis, the plasma β hydroxybutyrate test should be used to identify and monitor ketosis in diabetic persons. Fructosamine is a useful adjunct to Hgb A_{1c} to identify poor control of blood glucose in the past 2–4 weeks, but has not been recommended for routine use in all diabetic patients.

20. C The ADA does not recommend the use of whole-blood glucose monitors for establishing a diagnosis of diabetes or screening persons for diabetes. The analytical measurement range of these devices varies greatly, and whole blood glucose is approximately 10% lower than serum or plasma glucose. In addition, analytical variance is greater and accuracy less than for laboratory instruments. Whole blood glucose meters should be used by diabetics and caregivers to monitor glucose control and can detect both hyper- and hypoglycemic states that result from too little or too much insulin replacement. Therefore, postprandial monitoring with such a device is recommended for all persons who receive insulin therapy.

21. B The hexokinase method is considered more accurate than glucose oxidase methods because the coupling reaction using glucose-6-phosphate dehydrogenase (G-6-PD) is highly specific. The hexokinase method may be done on serum or plasma collected using heparin, EDTA, fluoride, oxalate, or citrate. The method can also be used for urine, cerebrospinal fluid, and serous fluids.

- 22. Polarographic methods for glucose analysis are based upon which principle of measurement?**
- Nonenzymatic oxidation of glucose
 - The rate of O₂ depletion
 - Chemiluminescence caused by formation of adenosine triphosphate (ATP)
 - The change in electrical potential as glucose is oxidized

Chemistry/Apply principles of basic laboratory procedures/Carbohydrates/2

- 23. In addition to polarography, what other electrochemical method can be used to measure glucose in plasma?**
- Conductivity
 - Potentiometry
 - Anodic stripping voltammetry
 - Amperometry

Chemistry/Apply principles of basic laboratory procedures/Carbohydrates/2

- 24. Select the enzyme that is most specific for β-D-glucose.**
- Hexokinase
 - G-6-PD
 - Phosphohexisomerase
 - Glucose oxidase

Chemistry/Apply knowledge of fundamental biological characteristics/Biochemical/1

- 25. Select the coupling enzyme used in the hexokinase method for glucose.**
- Glucose-6-phosphate dehydrogenase
 - Peroxidase
 - Glucose dehydrogenase
 - Glucose-6-phosphatase

Chemistry/Apply knowledge of basic laboratory procedures/Carbohydrates/1

- 26. Which glucose method is subject to falsely low results caused by ascorbate?**
- Hexokinase
 - Glucose dehydrogenase
 - Trinder glucose oxidase
 - Polarography

Chemistry/Apply knowledge to recognize sources of error/Carbohydrates/2

Answers to Questions 22–26

- 22. B** Polarographic glucose electrodes measure the consumption of O₂ as glucose is oxidized. Glucose oxidase in the reagent catalyzes the oxidation of glucose by O₂ under first-order conditions, forming hydrogen peroxide (H₂O₂). As the dissolved O₂ decreases, less is reduced at the cathode, resulting in a decrease in current proportional to glucose concentration. It is important that the H₂O₂ not breakdown to re-form O₂. This is prevented by adding molybdate and iodide that react with H₂O₂, forming iodine and water, and by adding catalase and ethanol that react with H₂O₂, forming acetaldehyde and water.
- 23. D** In some critical care analyzers, amperometric measurement of glucose is used. The glucose oxidase is impregnated into the membrane covering the electrode. It reacts with glucose in the sample, forming H₂O₂. This diffuses across the membrane to the anode of the electrode, where it is oxidized to O₂. The electrons produced are used to reduce oxygen at the cathode, completing the current path. At the anode (usually platinum), $2\text{H}_2\text{O}_2 \rightarrow 4\text{e}^- + 2\text{O}_2 + 4\text{H}^+$. At the cathode (usually silver), $\text{O}_2 + 4\text{H}^+ + 4\text{e}^- \rightarrow 2\text{H}_2\text{O}$. The net equation is $2\text{H}_2\text{O}_2 \rightarrow \text{O}_2 + 2\text{H}_2\text{O}$.
- 24. D** Glucose oxidase is the most specific enzyme reacting with only β-D-glucose. However, the peroxidase coupling reaction used in the glucose oxidase method is subject to positive and negative interference. Therefore, hexokinase is used in the reference method.
- 25. A** The hexokinase reference method uses a protein-free filtrate prepared with barium hydroxide (BaOH) and zinc sulfate (ZnSO₄). Hexokinase catalyzes the phosphorylation of glucose in the filtrate using ATP as the phosphate donor. Glucose-6-phosphate (glucose-6-PO₄) is oxidized to 6-phosphogluconate and NAD⁺ is reduced to NADH using G-6-PD. The increase in absorbance at 340 nm is proportional to glucose concentration. Although hexokinase will phosphorylate some other hexoses including mannose, fructose, and glucosamine, the coupling reaction is entirely specific for glucose-6-PO₄ eliminating interference from other sugars.
- 26. C** Although glucose oxidase is specific for β-D-glucose, the coupling (indicator) reaction is prone to negative interference from ascorbate, uric acid, acetoacetic acid, and other reducing agents. These compete with the chromogen (e.g., o-dianisidine) for peroxide, resulting in less dye being oxidized to chromophore. The choice of chromogen determines the specificity and linearity. 4-aminophenazone and phenol is more resistant to interference from azo compounds and proteins than is o-dianisidine.

27. Which of the following is a potential source of error in the hexokinase method?

- A. Galactosemia
- B. Hemolysis
- C. Sample collected in fluoride
- D. Ascorbic acid

Chemistry/Apply knowledge to recognize sources of error/Carbohydrates/2

28. Which statement about glucose in cerebrospinal fluid (CSF) is correct?

- A. Levels below 40 mg/dL occur in septic meningitis, cancer, and multiple sclerosis
- B. CSF glucose is normally the same as the plasma glucose level
- C. Hyperglycorrhachia is caused by dehydration
- D. In some clinical conditions, the CSF glucose can be greater than the plasma glucose

Chemistry/Correlate laboratory data with physiological processes/Cerebrospinal fluid/2

29. In peroxidase-coupled glucose methods, which reagent complexes with the chromogen?

- A. Nitroprusside
- B. Phenol
- C. Tartrate
- D. Hydroxide

Chemistry/Apply knowledge of basic laboratory procedures/Carbohydrates/1

30. Point-of-care-tests (POCTs) for whole-blood glucose monitoring are based mainly on the use of:

- A. Glucose oxidase as the enzyme
- B. Amperometric detection
- C. Immunochromatography
- D. Peroxidase coupling reactions

Chemistry/Apply knowledge of basic laboratory procedures/Carbohydrates/1

31. What effect does hematocrit have on POCT tests for whole-blood glucose monitoring?

- A. Low hematocrit decreases glucose readings on all devices
- B. High hematocrit raises glucose readings on all devices
- C. The effect is variable and dependent on the enzyme/coenzyme system
- D. Low hematocrit raises readings and high hematocrit lowers readings unless corrected

Chemistry/Apply knowledge to recognize sources of error/Carbohydrates/3

Answers to Questions 27–31

- 27. B** The hexokinase method can be performed on serum or plasma using heparin, EDTA, citrate, or oxalate. RBCs contain glucose-6-PO₄ and intracellular enzymes that generate NADH, causing positive interference. Therefore, hemolyzed samples require a serum blank correction (subtraction of the reaction rate with hexokinase omitted from the reagent).
- 28. A** High glucose in CSF is a reflection of hyperglycemia and not central nervous system disease. The CSF glucose is usually 50%–65% of the plasma glucose. Low levels are significant and are most often associated with bacterial or fungal meningitis, malignancy in the central nervous system, and some cases of subarachnoid hemorrhage, rheumatoid arthritis, and multiple sclerosis.
- 29. B** The coupling step in the Trinder glucose oxidase method uses peroxidase to catalyze the oxidation of a dye by H₂O₂. Dyes such as 4-aminophenozone or 4-aminoantipyrine are coupled to phenol to form a quinoneimine dye that is red and is measured at about 500 nm.
- 30. B** All POCT devices for monitoring blood glucose use either glucose dehydrogenase (GDH) or glucose oxidase and are amperometric. For glucose oxidase methods, the electrons derive from the oxidation of hydrogen peroxide. For GDH, the electrons are transferred from one of several coenzymes that are reduced when glucose is oxidized, FAD⁺, NAD⁺, or PQQ (pyrroloquinoline quinone). Interferences depend upon which enzyme/coenzyme pair are used. For example, maltose and xylose interference can be pronounced with GDH/PQQ-based strips, but not with other GDH or glucose oxidase strips. Uric acid depresses glucose oxidase reactions but has no effect on GDH reactions.
- 31. D** Hematocrit affects POCT glucose measurements. High hematocrit lowers the glucose because RBC glucose concentration is lower than plasma concentration. Other factors include binding of oxygen to hemoglobin and the slower diffusion of glucose onto the solid phase—both of which occur when the hematocrit is high. Bias due to an abnormal hematocrit can be avoided by simultaneously measuring the conductivity of the sample. The hematocrit is calculated and used to mathematically correct the glucose measurement.

32. Which of the following is classified as a mucopolysaccharide storage disease?

- A. Pompe's disease
- B. von Gierke disease
- C. Hers' disease
- D. Hurler's syndrome

*Chemistry/Correlate clinical and laboratory data/
Carbohydrates/1*

33. Identify the enzyme deficiency responsible for type 1 glycogen storage disease (von Gierke's disease).

- A. Glucose-6-phosphatase
- B. Glycogen phosphorylase
- C. Glycogen synthetase
- D. β -Glucosidase

*Chemistry/Correlate clinical and laboratory data/
Carbohydrates/2*

34. Which of the following abnormal laboratory results is found in von Gierke's disease?

- A. Hyperglycemia
- B. Increased glucose response to epinephrine administration
- C. Metabolic alkalosis
- D. Hyperlipidemia

*Chemistry/Correlate clinical and laboratory data/
Carbohydrates/2*

35. The D-xylose absorption test is used for the differential diagnosis of which two diseases?

- A. Pancreatic insufficiency from malabsorption
- B. Primary from secondary disorders of glycogen synthesis
- C. Type 1 and type 2 diabetes mellitus
- D. Generalized from specific carbohydrate intolerance

*Chemistry/Correlate clinical and laboratory data/
D-xylose absorption/2*

Answers to Questions 32–35

- 32. D** Hurler's syndrome is an autosomal recessive disease resulting from a deficiency of iduronidase. Glycosaminoglycans (mucopolysaccharides) accumulate in the lysosomes. Multiple organ failure and mental retardation occur, resulting in early mortality. Excess dermatan and heparin sulfate are excreted in urine. Other mucopolysaccharidoses (MPS storage diseases) are Hunter's, Scheie's, Sanfilippo's, and Morquio's syndromes.
- 33. A** Type 1 glycogen storage disease (von Gierke's disease) is an autosomal recessive deficiency of glucose-6-phosphatase. Glycogen accumulates in tissues, causing hypoglycemia, ketosis, and fatty liver. There are seven types of glycogen storage disease, designated type 1 through type 7, involving deficiency of an enzyme that acts on glycogen. Types 1, 4, and 6 cause deficient glycogen breakdown in the liver. Types 2, 5, and 7 involve skeletal muscle and are less severe. Type 3 usually involves both liver and muscle, although an uncommon subtype (3B) involves only the liver.
- 34. D** Von Gierke's disease (type 1 glycogen storage disease) results from a deficiency of glucose-6-phosphatase. This blocks the hydrolysis of glucose-6- PO_4 to glucose and P_i , preventing degradation of glycogen to glucose. The disease is associated with increased triglyceride levels because fats are mobilized for energy and lactate acidosis caused by increased glycolysis. A presumptive diagnosis is made when intravenous galactose administration fails to increase serum glucose, and can be confirmed by demonstrating glucose-6-phosphatase deficiency or decreased glucose production in response to epinephrine.
- 35. A** Xylose is a pentose that is absorbed without the help of pancreatic enzymes and is not metabolized. In normal adults, more than 25% of the dose is excreted into the urine after 5 hours. Low blood or urine levels are seen in malabsorption syndrome, sprue, Crohn's disease, and other intestinal disorders, but not pancreatitis.

36. Which of the following statements about carbohydrate intolerance is true?

- A. Galactosemia results from deficiency of galactose-1-phosphate (galactose-1-PO₄) uridine diphosphate transferase
- B. Galactosemia results in a positive glucose oxidase test for glucose in urine
- C. Urinary galactose is seen in both galactosemia and lactase deficiency
- D. A galactose tolerance test is used to confirm a diagnosis of galactosemia

Chemistry/Correlate clinical and laboratory data/Carbohydrates/2

37. Which of the following statements regarding iron metabolism is correct?

- A. Iron absorption is decreased by alcohol ingestion
- B. Normally, 40%–50% of ingested iron is absorbed
- C. The daily requirement is higher for pregnant and menstruating women
- D. Absorption increases with the amount of iron in the body stores

Chemistry/Apply knowledge of fundamental biological characteristics/Iron/1

38. Which of the following processes occurs when iron is in the oxidized (Fe³⁺) state?

- A. Absorption by intestinal epithelium
- B. Binding to transferrin and incorporation into ferritin
- C. Incorporation into protoporphyrin IX to form functional heme
- D. Reaction with chromogens in colorimetric assays

Chemistry/Apply knowledge of fundamental biological characteristics/Iron/1

39. Which of the following is associated with low serum iron and high total iron-binding capacity (TIBC)?

- A. Iron deficiency anemia
- B. Hepatitis
- C. Nephrosis
- D. Noniron deficiency anemias

Chemistry/Correlate clinical and laboratory data/Iron/2

Answers to Questions 36–39

- 36. A** Galactose is metabolized to galactose-1-PO₄ by the action of galactokinase. Galactose-1-PO₄ uridine diphosphate (UDP) transferase converts galactose-1-PO₄ to glucose. Deficiency of either enzyme causes elevated blood and urine galactose. Lactase deficiency results in the presence of urinary lactose because it is not broken down to glucose and galactose. Tests for reducing sugars employing copper sulfate are used to screen for galactose, lactose, and fructose in urine. Nonglucose-reducing sugars are not detected by the glucose oxidase reaction. A positive test is followed by TLC to identify the sugar, and demonstration of the enzyme deficiency in RBCs. The galactose tolerance test is used (rarely) to evaluate the extent of liver failure since the liver is the site of galactose metabolism.
- 37. C** For adult men and nonmenstruating women, approximately 1–2 mg/day of iron is needed to replace the small amount lost mainly by exfoliation of cells. Because 5%–10% of dietary iron is absorbed normally, the daily dietary requirement in this group is 10–20 mg/day. Menstruating women have an additional requirement of 1 mg/day and pregnant women 2 mg/day. Absorption efficiency will increase in iron deficiency and decrease in iron overload. Iron absorption is enhanced by low gastric pH and is increased by alcohol ingestion.
- 38. B** Intestinal absorption occurs only if the iron is in the reduced (Fe²⁺) state. After absorption, Fe²⁺ is oxidized to Fe³⁺ by gut mucosal cells. Transferrin and ferritin bind iron efficiently only when in the oxidized state. Iron within Hgb binds to O₂ by coordinate bonding, which occurs only if the iron is in the reduced state. Likewise, in colorimetric methods, Fe²⁺ forms coordinate bonds with carbon and nitrogen atoms of the chromogen.
- 39. A** Iron-deficiency anemia is the principal cause of low serum iron and high TIBC because it promotes increased transferrin. Pregnancy without iron supplementation depletes maternal iron stores and also results in low serum iron and high TIBC. Iron-supplemented pregnancy and use of contraceptives increase both iron and TIBC. Nephrosis causes low iron and TIBC due to loss of both iron and transferrin by the kidneys. Hepatitis causes increased release of storage iron, resulting in high levels of iron and transferrin. Noniron deficiency anemias may cause high iron and usually show low TIBC and normal or high ferritin.

40. Which condition is associated with the lowest percent saturation of transferrin?

- A. Hemochromatosis
- B. Anemia of chronic infection
- C. Iron deficiency anemia
- D. Noniron deficiency anemia

Chemistry/Correlate clinical and laboratory data/ Iron/2

41. Which condition is most often associated with a high serum iron level?

- A. Nephrosis
- B. Chronic infection or inflammation
- C. Polycythemia vera
- D. Noniron deficiency anemias

Chemistry/Correlate clinical and laboratory data/ Iron/2

42. Which of the following is likely to occur first in iron deficiency anemia?

- A. Decreased serum iron
- B. Increased TIBC
- C. Decreased serum ferritin
- D. Increased transferrin

Chemistry/Correlate clinical and laboratory data/ Iron/2

43. Which formula provides the best estimate of serum TIBC?

- A. Serum transferrin in mg/dL \times 0.70 = TIBC (μ g/dL)
- B. Serum transferrin in mg/dL \times 1.43 = TIBC (μ g/dL)
- C. Serum iron (μ g/dL)/1.2 + 0.06 = TIBC (μ g/dL)
- D. Serum Fe (μ g/dL) \times 1.25 = TIBC (μ g/dL)

Chemistry/Calculate/ Iron/2

44. Which statement regarding the diagnosis of iron deficiency is correct?

- A. Serum iron levels are always higher at night than during the day
- B. Serum iron levels begin to fall before the body stores become depleted
- C. A normal level of serum ferritin rules out iron deficiency
- D. A low serum ferritin is diagnostic of iron deficiency

Chemistry/Correlate clinical and laboratory data/ Iron/2

Answers to Questions 40–44

40. C Percent saturation = Serum Fe \times 100/TIBC. Normally, transferrin is one-third saturated with iron. In iron deficiency states, the serum iron falls but transferrin rises. This causes the numerator and denominator to move in opposite directions, resulting in very low percent saturation (about 10%). The opposite occurs in hemochromatosis and sideroblastic anemia, resulting in an increased percent saturation.

41. D Anemia associated with chronic infection causes a low serum iron, but unlike iron deficiency, causes a low (or normal) TIBC and does not cause low ferritin. Noniron deficiency anemias such as pernicious anemia and sideroblastic anemia produce high serum iron and low TIBC. Nephrosis causes iron loss by the kidneys. Polycythemia is associated with increased iron within the RBCs and depletion of iron stores.

42. C Body stores must be depleted of iron before serum iron falls. Thus, serum ferritin falls in the early stages of iron deficiency, making it a more sensitive test than serum iron in uncomplicated cases. Ferritin levels are low only in iron deficiency. However, concurrent illness such as malignancy, infection, and inflammation may promote ferritin release from the tissues, causing the serum ferritin to be normal in iron deficiency.

43. B Transferrin, a β -globulin, has a molecular size of about 77,000. Transferrin is the principal iron transport protein, and TIBC is determined by the serum transferrin concentration. One mole of transferrin binds two moles of Fe^{+3} , so the transferrin concentration can be used to predict the TIBC. Since the direct measurement of TIBC requires manual pretreatment to remove the excess iron added and is prone to overestimation if all of the unbound iron is not removed, some labs prefer to measure transferrin immunochemically and calculate TIBC. This formula may underestimate TIBC because albumin and other proteins will bind iron when the percent iron saturation of transferrin is abnormally high.

44. D Serum iron levels are falsely elevated by hemolysis and subject to diurnal variation. Levels are highest in the morning and lowest at night, but this pattern is reversed in persons who work at night. A low ferritin is specific for iron deficiency. However, only about 1% of ferritin is in the vascular system. Any disease that increases ferritin release may mask iron deficiency.

45. Which statement about iron methods is true?

- A. Interference from Hgb can be corrected by a serum blank
- B. Colorimetric methods measure binding of Fe²⁺ to a ligand such as ferrozine
- C. Atomic absorption is the method of choice for measurement of serum iron
- D. Serum iron can be measured by potentiometry

Chemistry/Apply principles of special procedures/Iron/2

46. Which of the following statements regarding the TIBC assay is correct?

- A. All TIBC methods require addition of excess iron to saturate transferrin
- B. All methods require the removal of unbound iron
- C. Measurement of TIBC is specific for transferrin-bound iron
- D. The chromogen used must be different from the one used for measuring serum iron

Chemistry/Apply principles of special procedures/Iron/2

47. Which of the following statements regarding the metabolism of bilirubin is true?

- A. It is formed by hydrolysis of the α methene bridge of urobilinogen
- B. It is reduced to biliverdin prior to excretion
- C. It is a by-product of porphyrin production
- D. It is produced from the destruction of RBCs

Chemistry/Apply knowledge of fundamental biological characteristics/Bilirubin/1

48. Bilirubin is transported from reticuloendothelial cells to the liver by:

- A. Albumin
- B. Bilirubin-binding globulin
- C. Haptoglobin
- D. Transferrin

Chemistry/Apply knowledge of fundamental biological characteristics/Bilirubin/1

49. In the liver, bilirubin is conjugated by addition of:

- A. Vinyl groups
- B. Methyl groups
- C. Hydroxyl groups
- D. Glucuronoyl groups

Chemistry/Apply knowledge of fundamental biological characteristics/Bilirubin/1

50. Which enzyme is responsible for the conjugation of bilirubin?

- A. β-Glucuronidase
- B. UDP-glucuronoyl transferase
- C. Bilirubin oxidase
- D. Biliverdin reductase

Chemistry/Apply knowledge of fundamental biological characteristics/Bilirubin/1

Answers to Questions 45–50

- 45. B** Atomic absorption is not the method of choice for serum iron because matrix error and variation of iron recovered by extraction cause bias and poor precision. Most methods use HCl to deconjugate Fe³⁺ from transferrin followed by reduction to Fe²⁺. This reacts with a neutral ligand such as ferrozine, tripyridyltriazine (TPTZ), or bathophenanthroline to give a blue complex. Anodic stripping voltammetry can also be used to measure serum iron. Hemolysis must be avoided because RBCs contain a much higher concentration of iron than does plasma.
- 46. A** All TIBC methods require addition of excess iron to saturate transferrin. Excess iron is removed by ion exchange or alumina gel columns or precipitation with MgCO₃ and the bound iron is measured by the same procedure as is used for serum iron. Alternatively, excess iron in the reduced state can be added at an alkaline pH. Under these conditions, transferrin will bind Fe²⁺ and the unbound Fe²⁺ can be measured directly.
- 47. D** Synthesis of porphyrins results in production of heme and metabolism of porphyrins other than protoporphyrin IX yields uroporphyrins and coproporphyrins, not bilirubin. Reticuloendothelial cells in the spleen digest Hgb and release the iron from heme. The tetrapyrrole ring is opened at the α methene bridge by heme oxygenase, forming biliverdin. Bilirubin is formed by reduction of biliverdin at the γ methene bridge. It is complexed to albumin and transported to the liver.
- 48. A** Albumin transports bilirubin, haptoglobin transports free Hgb, and transferrin transports ferric iron. When albumin binding is exceeded, unbound bilirubin, called *free bilirubin*, increases. This may cross the blood–brain barrier, resulting in kernicterus.
- 49. D** The esterification of glucuronic acid to the propionyl side chains of the inner pyrrole rings (I and II) makes bilirubin water soluble. Conjugation is required before bilirubin can be excreted via the bile.
- 50. B** UDP-glucuronoyl transferase esterifies glucuronic acid to unconjugated bilirubin, making it water soluble. Most conjugated bilirubin is diglucuronide; however, the liver makes a small amount of monoglucuronide and other glycosides. β-Glucuronidase hydrolyzes glucuronide from bilirubin, hormones, or drugs. It is used prior to organic extraction to deconjugate urinary metabolites (e.g., total cortisol). Biliverdin reductase forms bilirubin from biliverdin (and heme oxygenase forms biliverdin from heme). Bilirubin oxidase is used in an enzymatic bilirubin assay in which bilirubin is oxidized back to biliverdin and the rate of biliverdin formation is measured at 410 nm.

51. The term δ -bilirubin refers to:

- A. Water-soluble bilirubin
- B. Free unconjugated bilirubin
- C. Bilirubin tightly bound to albumin
- D. Direct-reacting bilirubin

Chemistry/Apply knowledge of fundamental biological characteristics/Bilirubin/1

52. Which of the following processes is part of the normal metabolism of bilirubin?

- A. Both conjugated and unconjugated bilirubin are excreted into the bile
- B. Methene bridges of bilirubin are reduced by intestinal bacteria forming urobilinogens
- C. Most of the bilirubin delivered into the intestine is reabsorbed
- D. Bilirubin and urobilinogen reabsorbed from the intestine are mainly excreted by the kidneys

Chemistry/Apply knowledge of fundamental biological characteristics/Bilirubin/1

53. Which of the following is a characteristic of conjugated bilirubin?

- A. It is water soluble
- B. It reacts more slowly than unconjugated bilirubin
- C. It is more stable than unconjugated bilirubin
- D. It has the same absorbance properties as unconjugated bilirubin

Chemistry/Apply knowledge of fundamental biological characteristics/Bilirubin/1

54. Which of the following statements regarding urobilinogen is true?

- A. It is formed in the intestines by bacterial reduction of bilirubin
- B. It consists of a single water-soluble bile pigment
- C. It is measured by its reaction with *p*-aminosalicylate
- D. In hemolytic anemia, it is decreased in urine and feces

Chemistry/Apply knowledge of fundamental biological characteristics/Bilirubin/1

55. Which statement regarding bilirubin metabolism is true?

- A. Bilirubin undergoes rapid photo-oxidation when exposed to daylight
- B. Bilirubin excretion is inhibited by barbiturates
- C. Bilirubin excretion is increased by chlorpromazine
- D. Bilirubin is excreted only as the diglucuronide

Chemistry/Evaluate laboratory data to recognize problems/Bilirubin/2

Answers to Questions 51–55

- 51. C** HPLC separates bilirubin into four fractions: α = unconjugated, β = monoglucuronide, γ = diglucuronide, and δ = irreversibly albumin bound. δ Bilirubin is a separate fraction from the unconjugated bilirubin, which is bound loosely to albumin. δ Bilirubin and conjugated bilirubin react with diazo reagent in the direct bilirubin assay.
- 52. B** Most of the conjugated bilirubin delivered into the intestine is deconjugated by β -glucuronidase and then reduced by intestinal flora to form three different reduction products collectively called *urobilinogens*. The majority of bilirubin and urobilinogen in the intestine are not reabsorbed. Most of that which is reabsorbed is re-excreted by the liver. The portal vein delivers blood from the bowel to the sinusoids. Hepatocytes take up about 90% of the returned bile pigments and secrete them again into the bile. This process is called the *enterohepatic circulation*.
- 53. A** Conjugated bilirubin refers to bilirubin mono- and diglucuronides. Conjugated bilirubin reacts almost immediately with the aqueous diazo reagent without need for a nonpolar solvent. Historically, conjugated bilirubin has been used synonymously with direct-reacting bilirubin, although the latter includes the δ -bilirubin fraction when measured by the Jendrassik–Grof method. Conjugated bilirubin is excreted in both bile and urine. It is easily photo-oxidized and has very limited stability. For this reason, bilirubin standards are usually prepared from unconjugated bilirubin stabilized by the addition of alkali and albumin.
- 54. A** *Urobilinogen* is a collective term given to the reduction products of bilirubin formed by the action of enteric bacteria. Urobilinogen excretion is increased in extravascular hemolytic anemias and decreased in obstructive jaundice (cholestatic disease). Urobilinogen is measured using Ehrlich's reagent, an acid solution of *p*-dimethylaminobenzaldehyde.
- 55. A** Samples for bilirubin analysis must be protected from direct sunlight. Drugs may have a significant in vivo effect on bilirubin levels. Barbiturates lower serum bilirubin by increasing excretion. Other drugs that cause cholestasis, such as chlorpromazine, increase the serum bilirubin. Although most conjugated bilirubin is in the form of diglucuronide, some monoglucuronide and other glycosides are excreted. In glucuronyl transferase deficiency, some bilirubin is excreted as sulfatides.

56. Which condition is caused by deficient secretion of bilirubin into the bile canaliculi?

- A. Gilbert's disease
- B. Neonatal hyperbilirubinemia
- C. Dubin–Johnson syndrome
- D. Crigler–Najjar syndrome

Chemistry/Correlate laboratory data with physiological processes/Bilirubin/2

57. In hepatitis, the rise in serum conjugated bilirubin can be caused by:

- A. Secondary renal insufficiency
- B. Failure of the enterohepatic circulation
- C. Enzymatic conversion of urobilinogen to bilirubin
- D. Extrahepatic conjugation

Chemistry/Correlate laboratory data with physiological processes/Bilirubin/2

58. Which of the following is a characteristic of obstructive jaundice?

- A. The ratio of direct to total bilirubin is greater than 1:2
- B. Conjugated bilirubin is elevated, but unconjugated bilirubin is normal
- C. Urinary urobilinogen is increased
- D. Urinary bilirubin is normal

Chemistry/Correlate clinical and laboratory data/Bilirubin/2

59. Which of the following would cause an increase in only the unconjugated bilirubin?

- A. Hemolytic anemia
- B. Obstructive jaundice
- C. Hepatitis
- D. Hepatic cirrhosis

Chemistry/Correlate clinical and laboratory data/Bilirubin/2

Answers to Questions 56–59

- 56. C** Dubin–Johnson syndrome is an autosomal recessive condition arising from mutation of an ABC transporter gene. It produces mild jaundice from accumulation of conjugated bilirubin that is not secreted into the bile canaliculi. Total and direct bilirubin are elevated, but other liver function is normal. Rotor syndrome is an autosomal recessive condition that also results in retention of conjugated bilirubin. The mechanism in Rotor syndrome is unknown, and like Dubin–Johnson syndrome it is commonly asymptomatic. It can be differentiated from Dubin–Johnson syndrome by the pattern of urinary coproporphyrin excretion and because it produces no black pigmentation in the liver.
- 57. B** Conjugated bilirubin is increased in hepatitis and other causes of hepatic necrosis due to failure to re-excrete conjugated bilirubin reabsorbed from the intestine. Increased direct bilirubin can also be attributed to accompanying intrahepatic obstruction, which blocks the flow of bile.
- 58. A** Obstruction prevents conjugated bilirubin from reaching the intestine, resulting in decreased production, excretion, and absorption of urobilinogen. Conjugated bilirubin regurgitates into sinusoidal blood and enters the general circulation via the hepatic vein. The level of serum direct (conjugated) bilirubin becomes greater than unconjugated bilirubin. The unconjugated form is also increased because of accompanying necrosis, deconjugation, and inhibition of UDP-glucuronyl transferase.
- 59. A** Conjugated bilirubin increases as a result of obstructive processes within the liver or biliary system or from failure of the enterohepatic circulation. Hemolytic anemia (prehepatic jaundice) presents a greater bilirubin load to a normal liver, resulting in increased bilirubin excretion. When the rate of bilirubin formation exceeds the rate of excretion, the unconjugated bilirubin rises.

60. Which form of hyperbilirubinemia is caused by an inherited absence of UDP-glucuronyl transferase?

- A. Gilbert's syndrome
- B. Rotor syndrome
- C. Crigler–Najjar syndrome
- D. Dubin–Johnson syndrome

Chemistry/Apply knowledge of fundamental biological characteristics/Bilirubin/1

61. Which statement regarding total and direct bilirubin levels is true?

- A. Total bilirubin level is a less sensitive and specific marker of liver disease than the direct level
- B. Direct bilirubin exceeds 3.5 mg/dL in most cases of hemolytic anemia
- C. Direct bilirubin is normal in cholestatic liver disease
- D. The ratio of direct to total bilirubin exceeds 0.40 in hemolytic anemia

Chemistry/Correlate clinical and laboratory data/Bilirubin/2

62. Which statement best characterizes serum bilirubin levels in the first week following delivery?

- A. Serum bilirubin 24 hours after delivery should not exceed the upper reference limit for adults
- B. Jaundice is usually first seen 48–72 hours postpartum in neonatal hyperbilirubinemia
- C. Serum bilirubin above 5.0 mg/dL occurring 2–5 days after delivery indicates hemolytic or hepatic disease
- D. Conjugated bilirubin accounts for about 50% of the total bilirubin in neonates

Chemistry/Correlate clinical and laboratory data/Bilirubin/2

63. Which form of jaundice occurs within days of delivery and usually lasts 1–3 weeks, but is not due to normal neonatal hyperbilirubinemia or hemolytic disease of the newborn?

- A. Gilbert syndrome
- B. Lucey–Driscoll syndrome
- C. Rotor syndrome
- D. Dubin–Johnson syndrome

Chemistry/Correlate clinical and laboratory data/Bilirubin/2

Answers to Questions 60–63

60. C Crigler–Najjar syndrome is a rare condition that occurs in two forms. Type 1 is inherited as an autosomal recessive trait and causes a total deficiency of UDP-glucuronyl transferase. Life expectancy is less than 1 year. Type 2 is an autosomal dominant trait and is characterized by lesser jaundice and usually the absence of kernicterus. Bilirubin levels can be controlled with phenobarbital, which promotes bilirubin excretion. Gilbert's syndrome is an autosomal recessive condition characterized by decreased bilirubin uptake and decreased formation of bilirubin diglucuronide. It is the most common form of inherited jaundice. UDP glucuronyl transferase activity is reduced owing to an increase in the number of AT repeats in the promoter region of the gene. Dubin–Johnson and Rotor syndromes are autosomal recessive disorders associated with defective delivery of bilirubin into the biliary system.

61. A Direct bilirubin measurement is a sensitive and specific marker for hepatic and posthepatic jaundice because it is not elevated by hemolytic anemia. In hemolytic anemia, the total bilirubin does not exceed 3.5 mg/dL, and the ratio of direct to total is less than 0.20. Unconjugated bilirubin is the major fraction in necrotic liver disease because microsomal enzymes are lost. Unconjugated bilirubin is elevated along with direct bilirubin in cholestasis because some necrosis takes place and some conjugated bilirubin is hydrolyzed back to unconjugated bilirubin.

62. B Bilirubin levels may reach as high as 2–3 mg/dL in the first 24 hours after birth owing to the trauma of delivery, such as resorption of a subdural hematoma. Neonatal hyperbilirubinemia occurs 2–3 days after birth due to increased hemolysis at birth and transient deficiency of the microsomal enzyme, UDP-glucuronyl transferase. Normally, levels rise to about 5–10 mg/dL but may be greater than 15 mg/dL, requiring therapy with UV light to photo-oxidize the bilirubin. Neonatal jaundice can last up to 1 week in a mature neonate and up to 2 weeks in premature babies. Neonatal bilirubin is almost exclusively unconjugated.

63. B Lucey–Driscoll syndrome is a rare form of jaundice caused by unconjugated bilirubin that presents within 2–4 days of birth and can last several weeks. It is caused by an inhibitor of UDP-glucuronyl transferase in maternal plasma that crosses the placenta. Jaundice is usually severe enough to require treatment.

64. A lab measures total bilirubin by the Jendrassik–Grof bilirubin method with sample blanking. What would be the effect of moderate hemolysis on the test result?

- A. Falsely increased due to optical interference
- B. Falsely increased due to release of bilirubin from RBCs
- C. Falsely low due to inhibition of the diazo reaction by hemoglobin
- D. No effect due to correction of positive interference by sample blanking

Chemistry/Apply knowledge to recognize sources of error/Bilirubin/2

65. Which reagent is used in the Jendrassik–Grof method to solubilize unconjugated bilirubin?

- A. 50% methanol
- B. N-butanol
- C. Caffeine
- D. Acetic acid

Chemistry/Apply principles of basic laboratory procedures/Bilirubin/1

66. Which statement about colorimetric bilirubin methods is true?

- A. Direct bilirubin must react with diazo reagent under alkaline conditions
- B. Most methods are based upon reaction with diazotized sulfanilic acid
- C. Ascorbic acid can be used to eliminate interference caused by Hgb
- D. The color of the azobilirubin product is independent of pH

Chemistry/Apply principles of basic laboratory procedures/Bilirubin/1

67. Which statement regarding the measurement of bilirubin by the Jendrassik–Grof method is correct?

- A. The same diluent is used for both total and direct assays to minimize differences in reactivity
- B. Positive interference by Hgb is prevented by the addition of HCl after the diazo reaction
- C. The color of the azobilirubin product is intensified by the addition of ascorbic acid
- D. Fehling's reagent is added after the diazo reaction to reduce optical interference by hemoglobin

Chemistry/Apply principles of basic laboratory procedures/Bilirubin/2

Answers to Questions 64–67

- 64. C** The sample blank measures the absorbance of the sample and reagent in the absence of azobilirubin formation and corrects the measurement for optical interference caused by hemoglobin absorbing the wavelength of measurement. However, hemoglobin is an inhibitor of the diazo reaction and will cause falsely low results in a blank corrected sample. For this reason, direct bichromatic spectrophotometric methods are preferred when measuring bilirubin in neonatal samples, which are often hemolyzed.
- 65. C** A polarity modifier is required to make unconjugated bilirubin soluble in diazo reagent. The Malloy–Evelyn method uses 50% methanol to reduce the polarity of the diazo reagent. Caffeine is used in the Jendrassik–Grof method. This method is recommended because it is not falsely elevated by hemolysis and gives quantitative recovery of both conjugated and unconjugated bilirubin.
- 66. B** Unconjugated bilirubin is poorly soluble in acid, and therefore, direct bilirubin is assayed using diazotized sulfanilic acid diluted in weak HCl. The direct diazo reaction should be measured after no longer than 3 minutes to prevent reaction of unconjugated bilirubin, or the diazo group can be reduced using ascorbate or hydroxylamine preventing any further reaction.
- 67. D** The Jendrassik–Grof method uses HCl as the diluent for the measurement of direct bilirubin because unconjugated bilirubin is poorly soluble at low pH. Total bilirubin is measured using an acetate buffer with caffeine added to increase the solubility of the unconjugated bilirubin. After addition of diazotized sulfanilic acid and incubation, the diazo group is reduced by ascorbic acid, and Fehling's reagent is added to alkalize the diluent. At an alkaline pH the product changes from pink to blue, shifting the absorbance maximum to 600 nm where Hgb does not contribute significantly to absorbance.

68. A neonatal bilirubin assay performed at the nursery by bichromatic direct spectrophotometry is 4.0 mg/dL. Four hours later, a second sample assayed for total bilirubin by the Jendrassik–Grof method gives a result of 3.0 mg/dL. Both samples are reported to be hemolyzed. What is the most likely explanation of these results?

- A. Hgb interference in the second assay
- B. δ -Bilirubin contributing to the result of the first assay
- C. Falsely high results from the first assay caused by direct bilirubin
- D. Physiological variation owing to premature hepatic microsomal enzymes

Chemistry/Apply knowledge to recognize sources of error/Bilirubin/3

69. In the enzymatic assay of bilirubin, how is measurement of both total and direct bilirubin accomplished?

- A. Using different pH for total and direct assays
- B. Using UDP glucuronyl transferase and bilirubin reductase
- C. Using different polarity modifiers
- D. Measuring the rate of absorbance decrease at different time intervals

Chemistry/Apply principles of basic laboratory procedures/Bilirubin/2

70. What is the principle of the transcutaneous bilirubin assay?

- A. Conductivity
- B. Amperometric inhibition
- C. Multiwavelength reflectance photometry
- D. Infrared spectroscopy

Chemistry/Apply principles of special procedures/Bilirubin/1

Answers to Questions 68–70

68. A The Jendrassik–Grof method is based upon a diazo reaction that may be suppressed by Hgb. Because serum blanking and measurement at 600 nm correct for positive interference from Hgb, the results may be falsely low when significant hemolysis is present. Direct spectrophotometric bilirubin methods employing bichromatic optics correct for the presence of Hgb. These are often called “neonatal bilirubin” tests. A commonly used approach is to measure absorbance at 454 nm and 540 nm. The absorbance contributed by Hgb at 540 nm is equal to the absorbance contributed by Hgb at 454 nm. Therefore, the absorbance difference will correct for free Hgb. Neonatal samples contain little or no direct δ -bilirubin. They also lack carotene pigments that could interfere with the direct spectrophotometric measurement of bilirubin.

69. A Enzymatic methods use bilirubin oxidase to convert bilirubin back to biliverdin, and measure the decrease in absorbance that results. At pH 8, both conjugated, unconjugated, and delta bilirubin react with the enzyme, but at pH 4 only the conjugated form reacts.

70. C Measurement of bilirubin concentration through the skin requires the use of multiple wavelengths to correct for absorbance by melanin and other light-absorbing constituents of skin and blood. More than 100 wavelengths and multiple reflectance measurements at various sites may be used to derive the venous bilirubin concentration in mg/dL. Such devices have been shown to have a high specificity. They can be used to identify neonates with hyperbilirubinemia, and to monitor treatment.

5.4

Calculations, Quality Control, and Statistics

1. How many grams of sodium hydroxide (NaOH) are required to prepare 150.0 mL of a 5.0% w/v solution?

- A. 1.5 g
- B. 4.0 g
- C. 7.5 g
- D. 15.0 g

Clinical chemistry/Calculate/Solutions/2

2. How many milliliters of glacial acetic acid are needed to prepare 2.0 L of 10.0% v/v acetic acid?

- A. 10.0 mL
- B. 20.0 mL
- C. 100.0 mL
- D. 200.0 mL

Clinical chemistry/Calculate/Solutions/2

3. A biuret reagent requires preparation of a stock solution containing 9.6 g of copper II sulfate (CuSO_4) per liter. How many grams of $\text{CuSO}_4 \cdot 5\text{H}_2\text{O}$ are needed to prepare 1.0 L of the stock solution?

Atomic weights: H = 1.0; Cu = 63.6; O = 16.0;
S = 32.1

- A. 5.4 g
- B. 6.1 g
- C. 15.0 g
- D. 17.0 g

Clinical chemistry/Calculate/Reagent preparation/2

Answers to Questions 1–3

1. C A percent solution expressed in w/v (weight/volume) refers to grams of solute per 100.0 mL of solution. To calculate, multiply the percentage (as grams) by the volume needed (mL), then divide by 100.0 (mL).

$$(5.0 \text{ g} \times 150.0 \text{ mL}) \div 100.0 \text{ mL} = 7.5 \text{ g}$$

To prepare the solution, weigh 7.5 g of NaOH pellets and add to a 150.0-mL volumetric flask. Add sufficient deionized H_2O to dissolve the NaOH. After the solution cools, add deionized H_2O to the 150.0-mL line on the flask and mix again.

2. D The expression percent v/v refers to the volume of one liquid in mL present in 100.0 mL of solution. To calculate, multiply the percentage (as mL) by the volume required (mL), then divide by 100 (mL).

$$(10.0 \text{ mL} \times 2000.0 \text{ mL}) \div 100.0 \text{ mL} = 200.0 \text{ mL}$$

To prepare 2.0 L of a 10.0% v/v solution of acetic acid, add approximately 1.0 L of deionized H_2O to a 2.0-L volumetric flask. Add 200.0 mL of glacial acetic acid and mix. Then, add sufficient deionized H_2O to bring the meniscus to the 2.0-L line and mix again.

3. C Determine the mass of $\text{CuSO}_4 \cdot 5\text{H}_2\text{O}$ containing 9.6 g of anhydrous CuSO_4 . First, calculate the percentage of CuSO_4 in the hydrate, then divide the amount needed (9.6 g) by the percentage.

$$\begin{aligned} \% \text{ CuSO}_4 &= \text{molecular weight CuSO}_4 \div \\ &\quad \text{molecular weight CuSO}_4 \\ &\quad \cdot 5\text{H}_2\text{O} \times 100 = (159.7 \div 249.7) \times 100 \\ &= 63.96\% \\ \text{Grams CuSO}_4 \cdot 5\text{H}_2\text{O} &= 9.6 \text{ g} \div \\ &\quad 0.6396 = 15.0 \text{ g} \end{aligned}$$

A convenient formula to use is:

$$g \text{ hydrate} = (\text{MW hydrate} \div \text{MW anhydrous salt}) \times g \text{ anhydrous salt}$$

4. How many milliliters of HNO_3 (purity 68.0%, specific gravity 1.42) are needed to prepare 1.0 L of a 2.0 N solution?

Atomic weights: H = 1.0; N = 14.0; O = 16.0

- A. 89.5 mL
- B. 126.0 mL
- C. 130.5 mL
- D. 180.0 mL

Clinical chemistry/Calculate/Reagent preparation/2

5. Convert 10.0 mg/dL calcium (atomic weight = 40.1) to International System of Units (SI).

- A. 0.25
- B. 0.40
- C. 2.5
- D. 0.4

Clinical chemistry/Calculate/SI unit conversion/2

6. Convert 2.0 mEq/L magnesium (atomic weight = 24.3) to milligrams per deciliter.

- A. 0.8 mg/dL
- B. 1.2 mg/dL
- C. 2.4 mg/dL
- D. 4.9 mg/dL

Clinical chemistry/Calculate/Unit conversion/2

7. How many milliliters of a 2,000.0 mg/dL glucose stock solution are needed to prepare 100.0 mL of a 150.0 mg/dL glucose working standard?

- A. 1.5 mL
- B. 7.5 mL
- C. 15.0 mL
- D. 25.0 mL

Clinical chemistry/Calculate/Solutions/2

Answers to Questions 4–7

4. C The molecular weight of HNO_3 is 63.0 g. Because the valance of the acid is 1 (1 mol of hydrogen is produced per mole of acid), the equivalent weight is also 63.0 g. The mass is calculated by multiplying the normality (2.0 N) by the equivalent weight (63.0 g) and volume (1.0 L); therefore, 126.0 g of acid are required.

Because the purity is 68.0% and the specific gravity 1.42, the amount of HNO_3 in grams per milliliter is $0.68 \times 1.42 \text{ g/mL}$ or 0.9656 g/mL . The volume required to give 126.0 g is calculated by dividing the mass needed (grams) by the grams per milliliter.

$$\begin{aligned} \text{mL HNO}_3 &= 126.0 \text{ g} \div 0.9656 \text{ g/mL} = \\ &126.0 \text{ g} \times 1.0 \text{ mL}/0.9656 \text{ g} = 130.5 \text{ mL} \end{aligned}$$

5. C The SI unit is the recommended method of reporting clinical laboratory results. The SI unit for all electrolytes is millimole per liter. To convert from milligrams per deciliter to millimoles per liter, multiply by 10 to convert to milligrams per liter, then divide by the atomic mass expressed in milligrams.

$$\begin{aligned} 10.0 \text{ mg/dL} \times 10.0 \text{ dL}/1.0 \text{ L} &= 100.0 \text{ mg/L} \\ 100.0 \text{ mg/L} \times 1.0 \text{ mmol}/40.1 \text{ mg} &= 2.5 \text{ mmol/L} \end{aligned}$$

6. C To convert from milliequivalent per liter to milligrams per deciliter, first calculate the milliequivalent weight (equivalent weight expressed in milligrams), which is the atomic mass divided by the valence. Because magnesium is divalent, each mole has the charge equivalent of 2 mol of hydrogen. Then, multiply the milliequivalent per liter by the milliequivalent weight to convert to milligrams per liter. Next, divide by 10 to convert milligrams per liter to milligrams per deciliter.

$$\begin{aligned} \text{Milliequivalent weight Mg} &= 24.3 \div 2 \\ &= 12.15 \text{ mg/mEq} \\ 2.0 \text{ mEq/L} \times 12.15 \text{ mg/mEq} &= 24.3 \text{ mg/L} \\ 24.3 \text{ mg/L} \times 1.0 \text{ L}/10.0 \text{ dL} &= 2.4 \text{ mg/dL} \end{aligned}$$

7. B To calculate the volume of stock solution needed, divide the concentration of working standard by the concentration of stock standard, then multiply by the volume of working standard that is needed.

$$\begin{aligned} C_1 \times V_1 &= C_2 \times V_2 \\ \text{where } C_1 &= \text{concentration of stock standard} \\ V_1 &= \text{volume of stock standard} \\ C_2 &= \text{concentration of working standard} \\ V_2 &= \text{volume of working standard} \\ 2000.0 \text{ mg/dL} \times V_1 &= 150.0 \text{ mg/dL} \times 100.0 \text{ mL} \\ V_1 &= (150.0 \div 2000.0) \times 100.0 \text{ mL} \\ V_1 &= 7.5 \text{ mL} \end{aligned}$$

8. What is the pH of a solution of HNO_3 , if the hydrogen ion concentration is $2.5 \times 10^{-2} \text{ M}$?

- A. 1.0
- B. 1.6
- C. 2.5
- D. 2.8

Clinical chemistry/Calculate/pH/2

9. Calculate the pH of a solution of $1.5 \times 10^{-5} \text{ M}$ NH_4OH .

- A. 4.2
- B. 7.2
- C. 9.2
- D. 11.2

Clinical chemistry/Calculate/pH/2

10. How many significant figures should be reported when the pH of a 0.060 M solution of nitric acid is calculated?

- A. 1
- B. 2
- C. 3
- D. 4

Clinical chemistry/Calculate/Significant figures/2

11. What is the pH of a 0.05 M solution of acetic acid? $K_a = 1.75 \times 10^{-5}$, $\text{p}K_a = 4.76$

- A. 1.7
- B. 3.0
- C. 4.3
- D. 4.6

Clinical chemistry/Calculate/pH/2

12. What is the pH of a buffer containing 40.0 mmol/L NaHC_2O_4 and 4.0 mmol/L $\text{H}_2\text{C}_2\text{O}_4$? ($\text{p}K_a = 1.25$)

- A. 1.35
- B. 2.25
- C. 5.75
- D. 6.12

Clinical chemistry/Calculate/pH/2

Answers to Questions 8–12

8. B For a strong acid, the pH is equal to the negative logarithm of the hydrogen ion concentration.

$$\begin{aligned} \text{pH} &= -\text{Log } H^+ \\ \text{pH} &= -\text{Log } 0.025 \\ \text{pH} &= 1.6 \end{aligned}$$

9. C First, calculate the pOH of the solution.

$$\begin{aligned} \text{pOH} &= -\text{Log } [\text{OH}^-] \\ \text{pOH} &= -\text{Log } 1.5 \times 10^{-5} = 4.82 \\ \text{pH} &= 14 - \text{pOH} \\ \text{pH} &= 14 - 4.8 = 9.2 \end{aligned}$$

10. B When zeros appear by themselves to the left of the decimal point, they are not significant. When they are to the left of the decimal point and are preceded by a number, they are significant. Zeros after the decimal point preceding a number are not significant. However, they are significant if they follow another number or are between two numbers. Therefore, 0.060 M has only two significant figures (the underlined digits). In laboratory practice, most analytes are reported with two significant figures. Routine analytes that are exceptions are pH, which includes three significant figures, and analytes with whole numbers above 100 such as sodium, cholesterol, triglycerides, and glucose.

11. B Weak acids are not completely ionized, and pH must be calculated from the dissociation constant of the acid (in this case 1.75×10^{-5}).

$$\begin{aligned} K_a &= \frac{[\text{H}^+] \times [\text{Ac}^-]}{[\text{HAc}]} \\ 1.75 \times 10^{-5} &= \frac{[\text{H}^+] \times [\text{Ac}^-]}{5.0 \times 10^{-2}} \\ \text{Since } [\text{H}^+] &= [\text{Ac}^-] \\ X^2 &= (1.75 \times 10^{-5}) \times (5.0 \times 10^{-2}) = 8.75 \times 10^{-7} \\ x &= \sqrt{8.75 \times 10^{-7}} = [\text{H}^+] = 9.35 \times 10^{-4} \text{ M} \\ \text{pH} &= -\text{Log } 9.35 \times 10^{-4} \text{ M} = 3.0 \\ \text{Alternatively, } \text{pH} &= \frac{1}{2} (\text{p}K_a - \text{Log HA}) \\ \text{pH} &= \frac{1}{2} (4.76 - \text{Log } 5.0 \times 10^{-2}) \\ &= \frac{1}{2} (4.76 + 1.30) \\ &= 3.0 \end{aligned}$$

12. B The Henderson–Hasselbalch equation can be used to determine the pH of a buffer containing a weak acid and a salt of the acid.

$$\begin{aligned} \text{pH} &= \text{p}K_a + \frac{\log \text{salt}}{\text{Acid}} \\ &= 1.25 + \log \frac{40.0 \text{ mmol/L}}{4.0 \text{ mmol/L}} \\ &= 1.25 + \log 10 \\ &= 2.25 \end{aligned}$$

- 13.** A solvent needed for HPLC requires a 20.0 mmol/L phosphoric acid buffer, pH 3.50, made by mixing KH_2PO_4 and H_3PO_4 . How many grams of KH_2PO_4 are required to make 1.0 L of this buffer?

Formula weights: $\text{KH}_2\text{PO}_4 = 136.1$; $\text{H}_3\text{PO}_4 = 98.0$;
 $pK_a \text{ H}_3\text{PO}_4 = 2.12$

- A. 1.96 g
 B. 2.61 g
 C. 2.72 g
 D. 19.2 g

Clinical chemistry/Calculate/Buffers/2

- 14.** A procedure for cholesterol is calibrated with a serum-based cholesterol standard that was determined by the Abell–Kendall method to be 200.0 mg/dL. Assuming the same volume of sample and reagent are used, calculate the cholesterol concentration in the patient's sample from the following results.

Standard Concentration	Absorbance of Reagent Blank	Absorbance of Standard	Absorbance of Patient Serum
200 mg/dL	0.00	0.860	0.740

- A. 123 mg/dL
 B. 172 mg/dL
 C. 232 mg/dL
 D. 314 mg/dL

Clinical chemistry/Calculate/Beer's law/2

- 15.** A glycerol kinase method for triglyceride calls for a serum blank in which normal saline is substituted for lipase in order to measure endogenous glycerol. Given the following results, and assuming the same volume of sample and reagent are used for each test, calculate the triglyceride concentration in the patient's sample.

- A. 119 mg/dL
 B. 131 mg/dL
 C. 156 mg/dL
 D. 180 mg/dL

Clinical chemistry/Calculate/Beer's law/2

Standard Concentration	Absorbance of Reagent Blank	Absorbance of Standard	Absorbance of Patient Serum	Absorbance of Serum Blank
125 mg/dL	0.000	0.62	0.750	0.100

Answers to Questions 13–15

- 13. B** The Henderson–Hasselbalch equation is used to calculate the ratio of salt to acid needed to give a pH of 3.50.

$$\begin{aligned} \text{pH} &= \text{p}K_a + \log(\text{salt}/\text{acid}) \\ 3.50 &= 2.12 + \log(\text{KH}_2\text{PO}_4/\text{H}_3\text{PO}_4) \\ 1.38 &= \log(\text{KH}_2\text{PO}_4/\text{H}_3\text{PO}_4) \\ \text{antilog } 1.38 &= \text{KH}_2\text{PO}_4/\text{H}_3\text{PO}_4 \\ \text{KH}_2\text{PO}_4/\text{H}_3\text{PO}_4 &= 23.99 \end{aligned}$$

Rearranging gives $\text{KH}_2\text{PO}_4 = 23.99 \times \text{H}_3\text{PO}_4$. Because the phosphate in the buffer is 20.0 mmol/L, then $\text{H}_3\text{PO}_4 + \text{KH}_2\text{PO}_4$ must equal 20. Because $\text{KH}_2\text{PO}_4 = 23.99 \times \text{H}_3\text{PO}_4$ then:

$$\begin{aligned} \text{H}_3\text{PO}_4 + (23.99 \times \text{H}_3\text{PO}_4) &= 20.0 \text{ mmol/L} \\ 24.99 \times \text{H}_3\text{PO}_4 &= 20.0 \text{ mmol/L} \\ \text{H}_3\text{PO}_4 &= 20.0/24.99 = 0.800 \text{ mmol/L} \\ \text{KH}_2\text{PO}_4 &= 20.0 - 0.800 = \\ &= 19.2 \text{ mmol/L (0.0192 M)} \end{aligned}$$

To determine the grams required, multiply the moles of KH_2PO_4 by the formula weight.

$$0.0192 \text{ mol/L} \times 136.1 \text{ g/mol} = 2.613 \text{ g}$$

- 14. B** $C_u = A_u/A_s \times C_s$ where C_u = concentration of unknown, A_u = absorbance of unknown, A_s = absorbance of standard, and C_s = concentration of standard.

$$\begin{aligned} C_u &= 0.740/0.860 \times 200 \text{ mg/dL} \\ &= 172 \text{ mg/dL} \end{aligned}$$

- 15. B** The serum blank absorbance is subtracted from the result for the patient's serum before applying the ratiometric formula to calculate concentration.

$$\begin{aligned} C_u &= [(A_u - A_{SB})/A_s] \times C_s \text{ where} \\ A_{SB} &= \text{absorbance of serum blank} \\ &= (0.750 - 0.100)/0.620 \times 125 \text{ mg/dL} \\ &= 131 \text{ mg/dL} \end{aligned}$$

16. A procedure for aspartate aminotransferase (AST) is performed manually because of a repeating error code for nonlinearity obtained on the laboratory's automated chemistry analyzer; 0.05 mL of serum and 1.0 mL of substrate are used. The reaction rate is measured at 30°C at 340 nm using a 1.0 cm light path, and the delta absorbance ($-\Delta A$) per minute is determined to be 0.382. Based upon a molar absorptivity coefficient for NADH at 340 nm of $6.22 \times 10^3 \text{ M}^{-1} \text{ cm}^{-1} \text{ L}^{-1}$, calculate the enzyme activity in international units (IUs) per liter.

- A. 26 IU/L
- B. 326 IU/L
- C. 1228 IU/L
- D. 1290 IU/L

Clinical chemistry/Calculate/International units/2

17. When referring to quality control (QC) results, what parameter usually determines the acceptable range?

- A. The 95% confidence interval for the mean
- B. The range that includes 50% of the results
- C. The central 68% of results
- D. The range encompassed by ± 2.5 standard deviations

Chemistry/Evaluate laboratory data to assess validity/Accuracy of procedures/Quality control/1

18. Which of the following quality control (QC) rules would be broken 1 out of 20 times by chance alone?

- A. 1_{2s}
- B. 2_{2s}
- C. 1_{3s}
- D. 1_{4s}

Chemistry/Evaluate laboratory data to assess validity/Accuracy of procedures/Quality control/1

19. Which of the following conditions is cause for rejecting an analytical run?

- A. Two consecutive controls greater than 2 s above or below the mean
- B. Three consecutive controls greater than 1 s above the mean
- C. Four controls steadily increasing in value but less than ± 1 s from the mean
- D. One control above +1 s and the other below -1 s from the mean

Chemistry/Select course of action/Quality control/3

Answers to Questions 16–19

16. D An IU is defined as 1 μmol of substrate consumed or product produced per minute. The micromoles of NADH consumed in this reaction are determined by dividing the change in absorbance per minute by the absorbance of 1 μmol of NADH. Because 1 mol/L/cm would have an absorbance of 6.22×10^3 absorbance units, then 1 $\mu\text{mol/mL/cm}$ would produce an absorbance of 6.22. Therefore, dividing the δA per minute by 6.22 gives the micromoles of NADH consumed in the reaction. This is multiplied by the dilution of serum to determine the micromoles per milliliter, and multiplied by 1,000 to convert to micromoles per liter.

$$\begin{aligned} \text{IU/L} &= \frac{\Delta A/\text{min} \times TV(\text{mL}) \times 1,000 \text{ mL/L}}{6.22(A/\mu\text{mol/mL/cm}) \times 1 \text{ cm} \times SV(\text{mL})} \\ &= \frac{\Delta A/\text{min} \times 1.05 \times 1,000}{6.22 \times 0.05} \\ &= \Delta A/\text{min} \times \frac{1,050}{0.311} \\ &= \Delta A/\text{min} \times 3,376 \\ &= 0.382 \times 3376 = 1,290 \text{ IU/L} \end{aligned}$$

17. A The acceptable range for quality control results is usually set at the 95% confidence interval. This is defined as the range between $-1.96s$ and $+1.96s$. This means that we can expect a QC result to fall within this range 95 out of 100 times. For practical purposes, this is the same as $\pm 2s$ (95.4 out of 100 results should fall within $\pm 2s$ of the mean on the basis of chance).

18. A The notation 1_{2s} means that one control is outside ± 2 standard deviation units. QC results follow the bell-shaped curve called the *Gaussian (normal) distribution*. If a control is assayed 100 times, 68 out of 100 results would fall within $+1s$ and $-1s$ of the mean. Ninety-five (95.4) out of 100 results would fall within $+2s$ and $-2s$. This leaves only 5 out of 100 results (1:20) that fall outside the $\pm 2s$ limit. Also, 99.7 out of 100 results fall within $\pm 3s$ of the mean.

19. A Rejecting a run when three consecutive controls fall between 1 and 2 s or when a trend of four increasing or decreasing control results occurs would lead to frequent rejection of valid analytical runs. Appropriate control limits are four consecutive controls above or below 1 s (4_{1s}) to detect a significant shift, and a cusum result exceeding the $\pm 2.7s$ limit to detect a significant shift or trend. When controls deviate in opposite directions, the difference should exceed 4s before the run is rejected.

20. One of two controls within a run is above $+2s$ and the other control is below $-2s$ from the mean. What do these results indicate?

- A. Poor precision has led to random error (RE)
- B. A systematic error (SE) is present
- C. Proportional error is present
- D. QC material is contaminated

Chemistry/Evaluate laboratory data to recognize problems/Quality control/2

21. Two consecutive controls are both beyond $-2s$ from the mean. How frequently would this occur on the basis of chance alone?

- A. 1:100
- B. 5:100
- C. 1:400
- D. 1:1,600

Chemistry/Evaluate laboratory data to assess validity/Accuracy of procedures/Quality control/2

22. The term R_{4s} means that:

- A. Four consecutive controls are greater than ± 1 standard deviation from the mean
- B. Two controls in the same run are greater than $4s$ units apart
- C. Two consecutive controls in the same run are each greater than $\pm 4s$ from the mean
- D. There is a shift above the mean for four consecutive controls

Chemistry/Evaluate laboratory data to assess validity/Accuracy of procedures/Quality control/2

23. A trend in QC results is most likely caused by:

- A. Deterioration of the reagent
- B. Miscalibration of the instrument
- C. Improper dilution of standards
- D. Electronic noise

Chemistry/Evaluate laboratory data to assess validity/Accuracy of procedures/Quality control/2

24. In most circumstances, when two controls within a run are both greater than $\pm 2s$ from the mean, what action should be taken first?

- A. Recalibrate, then repeat controls followed by selected patient samples if quality control is acceptable
- B. Repeat the controls before taking any corrective action
- C. Change the reagent lot, then recalibrate
- D. Prepare fresh standards and recalibrate

Chemistry/Evaluate laboratory data to take corrective action according to predetermined criteria/Quality control/3

Answers to Questions 20–24

- 20. A** When control results deviate from the mean in opposite directions, the run is affected by RE, which results from imprecision. An analytical run is rejected when two controls within the same run have an algebraic difference in excess of $4s$ (R_{4s}). The R_{4s} rule is applied only to controls within a run (Level 1 – Level 2), never across runs or days.
- 21. D** QC results follow a Gaussian or normal distribution. Ninety-five percent of the results fall within $\pm 2s$ of the mean; therefore, 2.5 out of 100 (1:40) are above $+2s$ and 2.5 out of 100 are below $-2s$. The probability of two consecutive controls being beyond $-2s$ is the product of their individual probabilities. $1/40 \times 1/40 = 1/1,600$ trials by chance.
- 22. B** The R_{4s} rule is applied to two control levels within the same run. The rule is violated when the algebraic difference between them (level 1 – level 2) exceeds $4s$. The rule is never applied across different runs. The R_{4s} rule detects random error (error due to poor precision).
- 23. A** A trend occurs when six or more consecutive quality control results either increase or decrease in the same direction; however, this is not cause for rejection until a multirule is broken. Trends are systematic errors (affecting accuracy) linked to an unstable reagent, calibrator, or instrument condition. For example, loss of volatile acid from a reagent causes a steady pH increase, preventing separation of analyte from protein. This results in lower QC results each day.
- 24. A** When a 2_{2s} rule is broken an SE is present and corrective action is required (repeating just the QC will not correct the problem). If recalibration yields acceptable QC results, both sets of QC results and the corrective action taken are documented in the QC log. If the magnitude of the error is large enough to be medically significant, then all patient samples since the last previously acceptable QC should be repeated. If in question, the magnitude of the error can be evaluated by repeating abnormal patient samples. If the average difference between results before and after recalibration is $> 2s$, then all samples should be repeated since the last acceptable QC.

- 25. When establishing QC limits, which of the following practices is inappropriate?**
- Using last month's QC data to determine current target limits
 - Exclusion of any QC results greater than $\pm 2s$ from the mean
 - Using control results from all shifts on which the assay is performed
 - Using limits determined by reference laboratories using the same method

Chemistry/Apply principles of laboratory operations/Quality control/2

- 26. Which of the following assays has the poorest precision?**

	Mean (mmol/L)	Standard Deviation
A. Ca	2.5	0.3
B. K	4.0	0.4
C. Na	140	4.0
D. Cl	100	2.5

Chemistry/Calculate/Coefficient of variation/3

- 27. Given the following data, calculate the coefficient of variation for glucose.**

Analyte	Mean	Standard Deviation
Glucose	76 mg/dL	2.3

- 3.0%
- 4.6%
- 7.6%
- 33.0%

Clinical chemistry/Calculate/Statistics/2

- 28. Which of the following plots is best for detecting all types of QC errors?**

- Levy–Jennings
- Tonks–Youden
- Cusum
- Linear regression

Chemistry/Evaluate laboratory data to recognize problems/Quality control/2

- 29. Which of the following plots is best for comparison of precision and accuracy among laboratories?**

- Levy–Jennings
- Tonks–Youden
- Cusum
- Linear regression

Chemistry/Evaluate laboratory data to recognize problems/Quality control/2

Answers to Questions 25–29

- 25. B** Data between ± 2 and $\pm 3s$ must be included in calculations of the next month's acceptable range. Elimination of these values would continuously reduce the distribution of QC results, making "out-of-control" situations a frequent occurrence. Generally, QC results greater than $3s$ are not used to calculate next month's mean.
- 26. A** Although calcium has the lowest s , it represents the assay with poorest precision. Relative precision between different analytes or different levels of the same analyte must be evaluated by the coefficient of variation (CV) because standard deviation is dependent upon the mean. $CV = s \times 100/\text{Mean}$. This normalizes standard deviation to a mean of 100. The CV for calcium in the example is 12.0%.

- 27. A** The coefficient of variation is calculated by dividing the standard deviation by the mean and multiplying by 100.

$$\begin{aligned} \% CV &= \frac{s}{\bar{x}} \times 100 \\ &= \frac{2.3}{76} \times 100 = 3.0\% \end{aligned}$$

The CV is the most appropriate statistic to use when comparing the precision of samples that have different means. For example, when comparing the precision of the level 1 control to the level 2 control, the coefficient of variation normalizes the variance to be independent of the mean. The control with the lower CV is the one for which the analysis is more precise.

- 28. A** The Levy–Jennings plot is a graph of all QC results with concentration plotted on the y axis and run number on the x axis. The mean is at the center of the y axis, and concentrations corresponding to -2 and $+2s$ are highlighted. Results are evaluated for multirule violations across both levels and runs. Corrective action for shifts and trends can be taken before QC rules are broken.
- 29. B** The Tonks–Youden plot is used for interlaboratory comparison of monthly means. The method mean for level 1 is at the center of the y axis and mean for level 2 at the center of the x axis. Lines are drawn from the means of both levels across the graph, dividing it into four equal quadrants. If a laboratory's monthly means both plot in the lower left or upper right, then systematic error (SE) exists in its method.

30. Which plot will give the earliest indication of a shift or trend?

- A. Levy–Jennings
- B. Tonks–Youden
- C. Cusum
- D. Histogram

Chemistry/Evaluate laboratory data to recognize problems/Quality control/2

31. All of the following are requirements for a QC material *except*:

- A. Long-term stability
- B. The matrix is similar to the specimens being tested
- C. The concentration of analytes reflects the clinical range
- D. Analyte concentration must be independent of the method of assay

Chemistry/Apply principles of basic laboratory procedures/Quality control/2

Answers to Questions 30–31

30. C Cusum points are the algebraic sum of the difference between each QC result and the mean. The y axis is the sum of differences and the x axis is the run number. The center of the y axis is 0. Because QC results follow a random distribution, the points should distribute about the zero line. Results are out of control when the slope exceeds 45° or a decision limit (e.g., $\pm 2.7s$) is exceeded.

31. D Quality control materials are stable, made of the same components as the specimen, cover the dynamic linear range of the assay, and can be used for multiple analytes. The target mean for QC samples is determined from replicate assays by the user’s method, not the “true” concentration of the analyte. Out-of-control results are linked to analytic performance rather than to the inherent accuracy of the method.

Level 1 Control: Calcium Mean 8.2 mg/dL s = 0.31

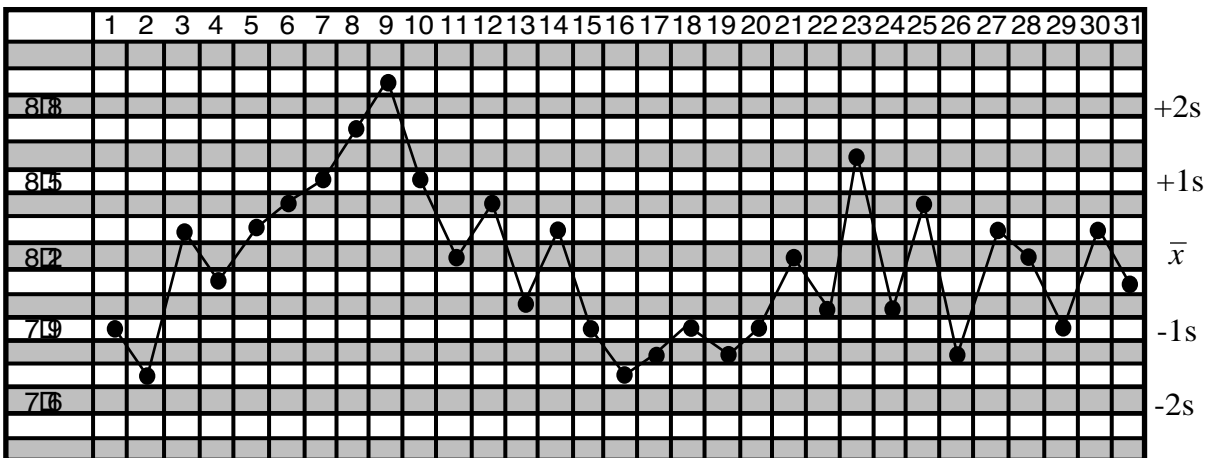

Level 2 Control: Calcium Mean 12.2 mg/dL s = 0.30

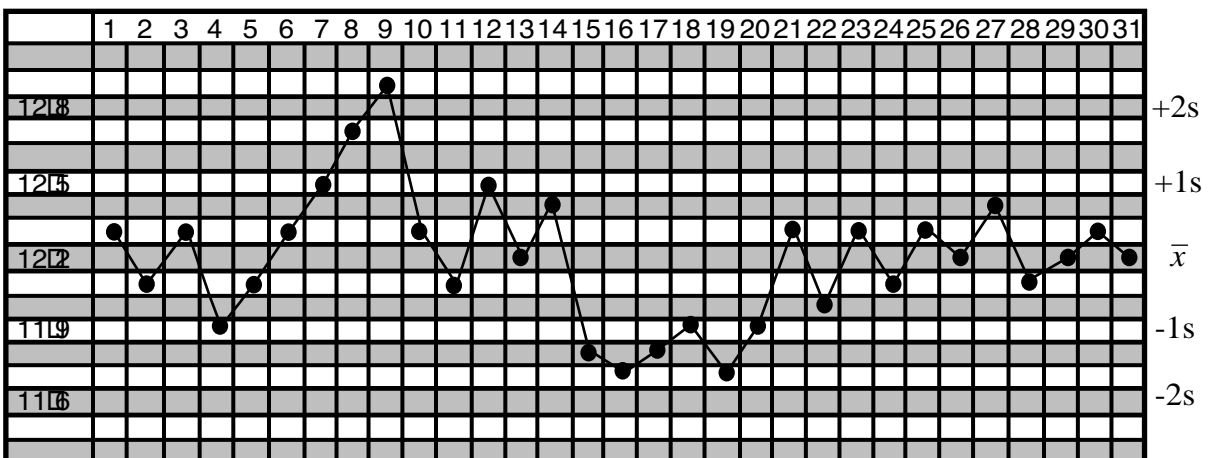

Questions 32–35 refer to the preceding Levy–Jennings chart.

32. Examine the Levy–Jennings chart at the bottom of the previous page and identify the QC problem that occurred during the first half of the month.

- A. Shift
- B. Trend
- C. Random error
- D. Kurtosis

Chemistry/Evaluate laboratory data to recognize problems/Quality control/3

33. Referring to the Levy–Jennings chart, what is the first day in the month when the run should be rejected and patient results should be repeated?

- A. Day 6
- B. Day 7
- C. Day 8
- D. Day 9

Chemistry/Evaluate laboratory data to recognize problems/Quality control/3

34. Referring to the Levy–Jennings chart, what analytical error is present during the second half of the month?

- A. Shift
- B. Trend
- C. Random error
- D. Kurtosis

Chemistry/Evaluate laboratory data to recognize problems/Quality control/3

35. What is the first day in the second half of the month that patient results would be rejected?

- A. Day 16
- B. Day 17
- C. Day 18
- D. Day 19

Chemistry/Evaluate laboratory data to recognize problems/Quality control/3

Answers to Questions 32–35

32. B A trend is characterized by six consecutive decreasing or increasing control results. The value for both controls becomes progressively higher from day 4 to day 9. Trends are caused by changes to the test system that increase over time, such as deterioration of reagents or calibrators, progressive changes in temperature, evaporation, light exposure, and bacterial contamination. A trend is a type of SE because all results are affected. Conversely, RE affects some results (but not others) in an unpredictable manner. Control rules affected by RE are 1_{3s} and R_{4s} .

33. C Although the trend is apparent across QC levels by day 7, the patient results would not be rejected until day 8 when the 4_{1s} rule is broken. An advantage to plotting control data is that trends can be identified before results are out of control and patient data must be rejected. In this case, corrective steps should have been implemented by day 7 to avoid the delay and expense associated with having to repeat the analysis of patient samples.

34. A A shift is characterized by six consecutive points lying on the same side of the mean. This occurs from day 15 to day 20. Shifts are caused by a change in the assay conditions that affect the accuracy of all results, such as a change in the concentration of the calibrator; change in reagent; a new lot of reagent that differs in composition; or improper temperature setting, wavelength, or sample volume. The term *kurtosis* refers to the degree of flatness or sharpness in the peak of a set of values having a Gaussian distribution.

35. B The 4_{1s} rule is broken across QC levels on day 17. This means that four consecutive controls are greater than $\pm 1s$ from the mean. QC rules that are sensitive to SE are applied across both runs and levels to increase the probability of error detection. These are 2_{2s} , 4_{1s} , and $10\bar{x}$.

36. Given the following QC chart, identify the day in which a violation of the R_{4s} QC rule occurs.

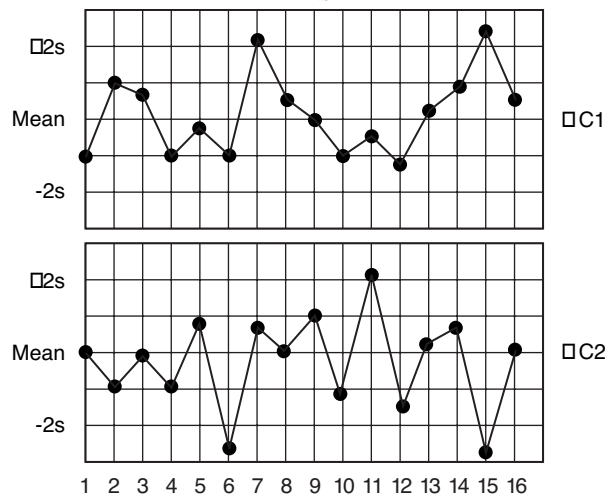

- A. Day 3
B. Day 8
C. Day 10
D. Day 15

Chemistry/Evaluate laboratory data to recognize problems/Quality control/3

37. What is the minimum requirement for performing QC for a total protein assay?
- A. One level assayed every 8 hours
B. Two levels assayed within 8 hours
C. Two levels assayed within 24 hours
D. Three levels assayed within 24 hours

Chemistry/Apply principles of basic laboratory procedures/Quality control/2

38. Which of the following statistical tests is used to compare the means of two methods?
- A. Student's t test
B. F distribution
C. Correlation coefficient (r)
D. Linear regression analysis

Chemistry/Evaluate laboratory data to assess the validity/Accuracy of procedures/Statistics/2

Answers to Questions 36–38

36. D An R_{4s} error is defined as the algebraic difference between two controls within the same run. In this Levy–Jennings plot, on day 15, Level 1 is above the +2s limit (approximately +2.5s) and Level 2 is below the -2s limit (approximately -2.5s). These controls are approximately 5s apart (+2.5s minus -2.5s = +5s).
37. C The minimum requirement for frequency of quality control for a general chemistry analyte (based upon the Clinical Laboratory Improvement Act, 1988) is two levels of control assayed every 24 hours. Some laboratories prefer to assay two control levels every 8 hours to increase the opportunity for error detection. Two controls every 8 hours are required for blood gases, automated hematology, and point-of-care glucose testing to comply with College of American Pathology requirements. Analytes that display different CVs at the low, normal, and high ranges require 3 levels of control in 24 hours. These include blood gases, therapeutic drugs, and hormones.
38. A Student's t test is the ratio of mean difference to the standard error of the mean difference (bias/random error) and tests for a significant difference in means. The F test is the ratio of variances and determines if one method is significantly less precise. The correlation coefficient is a measure of the association between two variables and should be high in any method comparison. An r value less than 0.90 in method comparisons usually occurs when the range of results is too narrow.

- 39.** Two freezing point osmometers are compared by running 40 paired patient samples one time on each instrument, and the following results are obtained:

Instrument	Mean	Standard Deviation
Osmometer A	280 mOsm/kg	3.1
Osmometer B	294 mOsm/kg	2.8

If the critical value for $F = 2.8$, then what conclusion can be drawn regarding the precision of the two instruments?

- A. There is no statistically significant difference in precision
 B. Osmometer A demonstrates better precision that is statistically significant
 C. Osmometer B demonstrates better precision that is statistically significant
 D. Precision cannot be evaluated statistically when single measurements are made on samples

Chemistry/Evaluate laboratory data to assess the validity/Accuracy of procedures/Statistics/3

- 40.** Two methods for total cholesterol are compared by running 40 paired patient samples in duplicate on each instrument. The following results are obtained:

Instrument	Mean	Standard Deviation
Method x (reference method)	235 mg/dL	3.8
Method y (candidate method)	246 mg/dL	3.4

Assuming the samples are collected and stored in the same way and the analysis done by a technologist who is familiar with both methods, what is the bias of method y?

- A. 0.4
 B. 7.2
 C. 10.6
 D. 11.0

Chemistry/Evaluate laboratory data to assess the validity/Accuracy of procedures/Statistics/2

- 41.** When the magnitude of error increases with increasing sample concentration, it is called:
- A. Constant error
 B. Proportional error
 C. Random error
 D. Bias

Chemistry/Evaluate laboratory data to assess validity/Accuracy of procedures/Statistics/2

Answers to Questions 39–41

- 39. A** The F test determines whether there is a statistically significant difference in the variance of the two sampling distributions. Assuming the samples are collected and stored in the same way and the analysis is done by a technologist who is familiar with the instrument, then differences in variance can be attributed to a difference in instrument precision. The F test is calculated by dividing the variance (s_1)² of the instrument having the higher standard deviation by the variance (s_2)² of the instrument having the smaller standard deviation.

$$F = (s_1)^2 \div (s_2)^2 = (3.1)^2 \div (2.8)^2 = 9.61 \div 7.84 = 1.22$$

If the value of F is smaller than the critical value at the 0.10 level of significance, then the hypothesis (there is no significant difference in the variance of the two instruments) is accepted.

- 40. D** The bias is defined as the difference between the means of the two methods and is calculated using the formula: bias = $\bar{y} - \bar{x}$. The bias is an estimate of SE. The student's t test is used to determine if bias is statistically significant. The t statistic is the ratio of bias to the standard error of the mean difference. The greater the bias, the higher the t score.
- 41. B** Proportional error (slope or percent error) results in greater absolute error (deviation from the target value) at higher sample concentration. Constant error refers to a difference between the target value and the result, which is independent of sample concentration. For example, if both level 1 and level 2 controls for laboratory A average 5 mg/dL below the cumulative mean reported by all other laboratories using the same method, then laboratory A has a constant error of -5 mg/dL for that method.

42. Which explanation is the best interpretation of the following BUN bias plot?

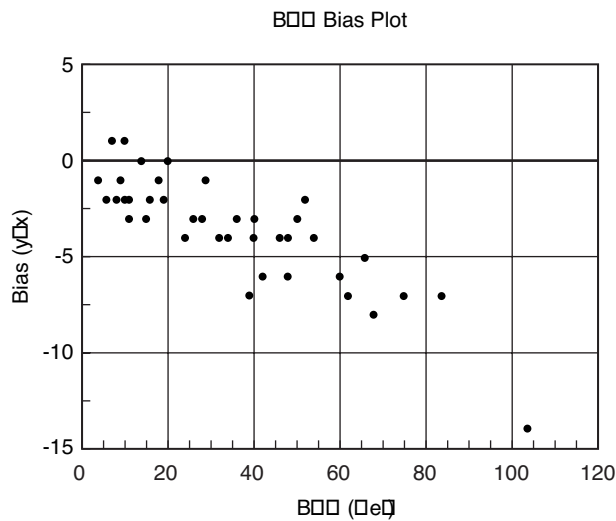

- A. The new method consistently overestimates the BUN by a constant concentration
- B. The new method is greater than the reference method but not by a statistically significant margin
- C. The new method is lower than the reference method by 5 mg/dL
- D. The new method is lower than the reference and the magnitude is concentration dependent

Chemistry/Evaluate laboratory data to assess the validity/Accuracy of procedures/Statistics/ 3

43. Serum samples collected from hospitalized patients over a 2-week period are split into two aliquots and analyzed for prostate specific antigen (PSA) by two methods. Each sample was assayed by both methods within 30 minutes of collection by a technologist familiar with both methods. The reference method is method \times (upper reference limit = 4.0 $\mu\text{g/L}$). Linear regression analysis was performed by the least-squares method, and results are as follows:

Linear Regression	Correlation Coefficient (r)	Standard Error of Estimate ($s_{y/x}$)
$\hat{y} = 2.10 + 1.01x$	0.984	0.23

Which statement best characterizes the relationship between the methods?

- A. There is a significant bias caused by constant error
- B. There is a significant proportional error
- C. There is no disagreement between the methods because the correlation coefficient approaches 1.0
- D. There is no systematic error, but the random error of the new method is unacceptable

Chemistry/Evaluate laboratory data to assess the validity/Accuracy of procedures/Statistics/2

Answers to Questions 42–43

42. D A bias plot compares the bias (candidate method minus reference method) to the result of the reference method. Ideally, points should be scattered equally on both sides of the zero line. When the majority of points is below the zero line, the candidate method is negatively biased (lower than the reference). In this case, the difference between the methods increases in proportion to the BUN concentration. This type of plot occurs when the slope of the linear regression line is low.
43. A The linear regression analysis is the most useful statistic to compare paired patient results because it estimates the magnitude of specific errors. The y intercept of the regression line is a measure of constant error, and the slope is a measure of proportional error. Together, these represent the bias or SE of the new method. The correlation coefficient is influenced by the range of the sample and the RE. Two methods that measure the same analyte will have a high correlation coefficient, provided the concentrations are measured over a wide range, and this statistic should not be used to judge the acceptability of the new method. The standard error of estimate is a measure of the closeness of data points to the regression line and is an expression of RE.

44. Which statement best summarizes the relationship between the new BUN method and reference method based upon the following linear regression scatterplot?

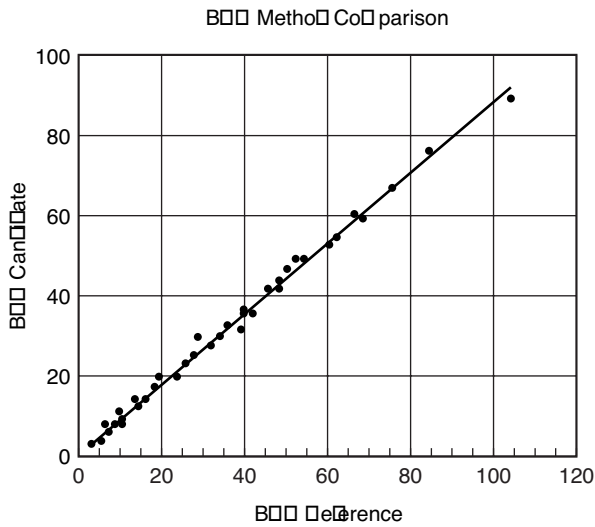

- A. The methods agree very well but show a high standard error of estimate
- B. There is little or no constant error, but some proportional error
- C. There will be a significant degree of uncertainty in the regression equation
- D. There is significant constant and proportional error but little random error

Chemistry/Evaluate laboratory data to assess the validity/Accuracy of procedures/Statistics/3

45. A new method for BUN is evaluated by comparing the results of 40 paired patient samples to the urease-UV method. Normal and high controls were run on each shift for 5 days, five times per day. The results are as follows:

Linear Regression	Low Control	High Control
$\hat{y} = -0.3 + 0.90x$	$\bar{x} = 14.2 \text{ mg/dL};$ $s = 1.24$	$\bar{x} = 48.6 \text{ mg/dL};$ $s = 1.12$

What is the total analytical error estimate for a sample having a concentration of 50 mg/dL?

- A. -2.2 mg/dL
- B. -2.8 mg/dL
- C. -7.5 mg/dL
- D. -10.0 mg/dL

Chemistry/Calculate/Method comparison statistics/3

46. In addition to the number of true negatives (TN), which of the following measurements is needed to calculate specificity?

- A. True positives
- B. Prevalence
- C. False negatives
- D. False positives

Chemistry/Calculation/Specificity/2

Answers to Questions 44–46

44. B The scatterplot shows that each sample produces a coordinate (x corresponds to the reference result and y to the candidate method result) that is very close to the regression line. This means that the variance of regression is low and there is a high degree of certainty that the predicted value of y will be close to its measured value. Near-zero concentration there is good agreement between methods; however, the higher the result, the greater the difference between x and y. The regression equation for this scatterplot is $y = -0.01 + 0.90x$, indicating a proportional error of -10%.

45. C Linear regression analysis gives an estimate of SE, which is equal to $(\hat{y} - x_c)$ where x_c is the expected concentration, and \hat{y} is the value predicted by the linear regression equation.

$$SE = [-0.3 + (0.9 \times 50 \text{ mg/dL})] - 50.0 \text{ mg/dL} = 44.7 - 50.0 = -5.3 \text{ mg/dL}$$

The standard deviation of the new method for the high control is used to estimate the RE because the mean of this control is nearest to the expected concentration of 50 mg/dL. RE is estimated by $\pm 1.96 \times s$.

$$RE = 1.96 \times 1.12 = \pm 2.2 \text{ mg/dL}$$

Total analytical error (TE) is equal to the sum of SE and RE.

$$TE = SE + RE = -5.3 \text{ mg/dL} + (-2.2 \text{ mg/dL}) = -7.5 \text{ mg/dL}$$

46. D The clinical specificity of a laboratory test is defined as the true negatives divided by the sum of true negatives and false positives (FP).

$$\% \text{ Specificity} = \frac{TN \times 100}{TN + FP}$$

Specificity is defined as the percentage of disease-free people who have a negative test result. The probability of false positives is calculated from the specificity as:

$$1 - \left(\frac{\% \text{ specificity}}{100} \right)$$

- 47.** A new tumor marker for ovarian cancer is evaluated for sensitivity by testing serum samples from patients who have been diagnosed by staging biopsy as having malignant or benign lesions. The following results were obtained:
 Number of malignant patients who are positive for CA 125 = 21 out of 24
 Number of benign patients who are negative for CA 125 = 61 out of 62
 What is the sensitivity of the new CA 125 test?
- A. 98.4%
 B. 95.3%
 C. 87.5%
 D. 85.0%

Clinical chemistry/Calculate/Sensitivity/2

- 48.** A new test for prostate cancer is found to have a sensitivity of 80.0% and a specificity of 84.0%. If the prevalence of prostate cancer is 4.0% in men over 42 years old, what is the predictive value of a positive test result (PV+) in this group?
- A. 96.0%
 B. 86.0%
 C. 32.4%
 D. 17.2%

Chemistry/Calculate/Predictive value/2

- 49.** What measurement in addition to true negatives and prevalence is required to calculate the predictive value of a negative test result (PV-)?
- A. False negatives
 B. Variance
 C. True positives
 D. False positives

Chemistry/Calculate/Predictive value/2

- 50.** A laboratory is establishing a reference range for a new analyte and wants the range to be determined by the regional population of adults age 18 and older. The analyte concentration is known to be independent of race and gender. Which is the most appropriate process to follow?
- A. Determine the mean and standard deviation of the analyte from 40 healthy adults and calculate the $\pm 2s$ limit
 B. Measure the analyte in 120 healthy adults and calculate the central 95th percentile
 C. Measure the analyte in 120 healthy adults and use the lowest and highest as the reference range limits
 D. Measure the analyte in 60 healthy adults and 60 adults with conditions that affect the analyte concentration; calculate the concentration of least overlap

Chemistry/Select methods/Statistics/2

Answers to Questions 47–50

- 47. C** Sensitivity is defined as the percentage of persons with the disease who have a positive test result. It is calculated as true positives (TP) divided by the sum of TP and false negatives (FN).

$$\% \text{ Sensitivity} = \frac{TP \times 100}{TP + FN}$$

$$\text{Sensitivity} = (21 \times 100) \div (21 + 3) = 87.5\%$$

- 48. D** The predictive value of a positive test (PV+) is defined as the percentage of persons with a positive test result who will have the disease or condition. It is dependent upon the sensitivity of the test and the prevalence of the disease in the population tested. PV+ is calculated by multiplying the true positives by 100, then dividing by the sum of true positives and false positives.

$$\% \text{ PV+} = \frac{TP \times 100}{(TP + FP)}$$

where TP equals (sensitivity \times prevalence) and FP equals $(1 - \text{specificity}) \times (1 - \text{prevalence})$

$$= \frac{0.80 \times 0.04 \times 100}{(0.80 \times 0.04) + [(1 - 0.84) \times (1 - 0.04)]}$$

$$= \frac{0.032 \times 100}{0.032 + (0.96 \times 0.16)}$$

$$= 17.2\%$$

- 49. A** The PV- is defined as the probability that a person with a negative test result is free of disease. A high PV- is a characteristic of a good screening test. The predictive value of a negative test is calculated by multiplying the true negatives by 100, then dividing by the sum of the true negatives and false negatives.

$$\% \text{ PV-} = \frac{TN \times 100}{TN + FN}$$

- 50. B** Since the concentration of an analyte may not be normally distributed in a population, the reference range should not be determined from the standard deviation. It is more appropriate to determine the central 95th percentile (the range that encompasses 95% of the results). A minimum of 120 samples is needed for statistical significance. Results are rank ordered from lowest to highest. The 3rd result is the lowest value and the 118th is the highest value in the reference range. The laboratory can verify a preexisting reference range (e.g., as determined by the manufacturer's study) by testing 20 healthy persons. If no more than 10% fall outside the range, it can be considered valid for the patient population.

51. When comparing the laboratory's monthly mean to its peer group to determine if bias is present, what statistic is most appropriate?

- A. F test
- B. Linear regression analysis
- C. Correlation coefficient
- D. Standard deviation index

Chemistry/Apply principles of laboratory operations/Quality management/2

52. Which of the following methods is most useful in order to detect sample misidentification?

- A. Cumulative summation
- B. Critical limit
- C. Delta limit
- D. Significant change limit

Chemistry/Apply knowledge to identify sources of error/Statistics/2

53. Which of the following total quality management tools can be used to calculate the analytical error rate for an analyte in the clinical laboratory?

- A. LEAN
- B. Six sigma
- C. ISO 9000
- D. Laboratory information system

Chemistry/Apply principles of laboratory operations/Quality management/2

Answers to Questions 51–53

- 51. D** The standard deviation index (SDI) compares the lab's mean to the peer group's mean in terms of standard deviations instead of concentration. This normalizes the value so that it is independent of mean, and allows performance comparisons for any analyte. The SDI equals the lab's mean minus the peer group's mean divided by the peer group's standard deviation. It has a similar probability distribution to a *t* test and a value greater than 2.0 is considered significant.
- 52. C** Cumulative summation is a statistical method used in quality assurance to detect a trend in QC results. Critical limits are used to define when medical intervention is likely needed to prevent injury or death. The significant change limit is the difference in test results that is medically significant, or that which cannot be attributed to the sum of normal physiological and analytical variation. The delta limit (delta check) determines whether the difference between two measurements usually 24–48 hours apart exceeds the expected. Although this can result from an abrupt change in the patient's status, other causes are sample misidentification, contamination, and random error. Delta limits are expressed in percent and vary depending on analyte stability.
- 53. B** All four of the answer choices are total quality management (TQM) tools used in the clinical laboratory to improve performance. Six sigma is a measurement of the frequency of product defects. In clinical laboratories, it refers to the frequency of an erroneous result. At the six-sigma level, the analytical process has such small variance that an error of six times the standard deviation would still be within acceptable limits for total allowable error. For example, a six-sigma process for an analyte produces a significant error in test result only 3.4 out of 1 million times the test is performed. Conversely, a method performing at the three-sigma level would give 66,807 errors per million. The sigma of a method is calculated by subtracting its bias from the total method error and dividing by its standard deviation. It is the method's random error divided by its standard deviation.

- 54. In which circumstances is a validation study (versus performing routine quality control) required?**
- A. Instrument recalibration
 - B. Source lamp or ion selective electrode change
 - C. Change in reagent lot
 - D. Change in calibrator lot

Chemistry/Apply principles of laboratory operations/Quality management/2

- 55. The following plot represents a study of a screening test for malignant prostate cancer using plasma PSA (ng/mL). The outcome measured was positive cytology results obtained by biopsy. What concentration gives the highest sensitivity with the least number of unnecessary biopsies?**

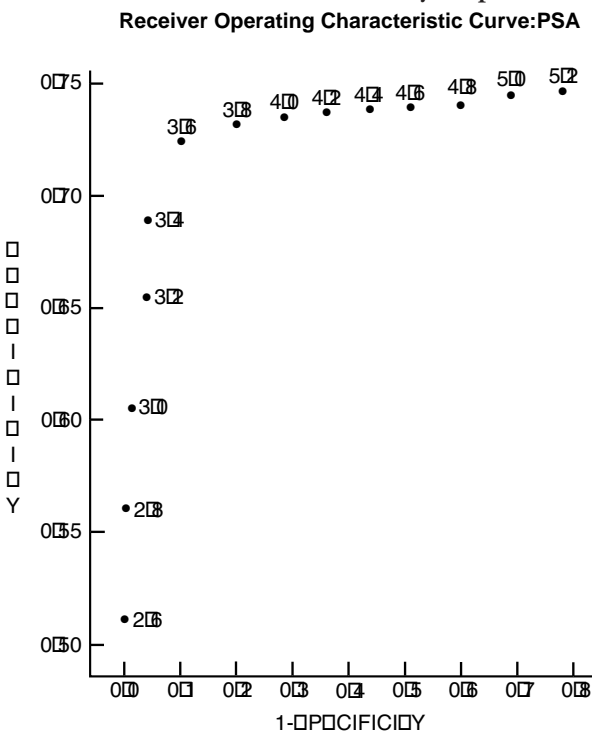

- A. 2.6
- B. 3.6
- C. 3.8
- D. 5.2

Chemistry/Evaluate laboratory data to assess validity/Accuracy of procedures/Laboratory operations/3

Answers to Questions 54–55

- 54. C** All of the listed conditions except a change in the reagent lot number can be validated by assaying two levels of control material following the procedure. A change in reagent lot number may alter the test system more dramatically, especially when the reagent was subjected to storage and shipping conditions that alter its performance. Therefore, both controls and patient samples should be analyzed and the results compared to the reagent in current use using criteria determined by the total allowable error for the analyte.
- 55. B** A receiver operating characteristic (ROC) curve is used to identify the test result, giving the highest sensitivity with the least number of false-positive results. Sensitivity (true positives) is plotted against false positives. The number in the uppermost left corner represents the highest detection with the lowest number of false positives. In this case, a result of 3.6 ng/mL detects 72% of malignancies with 1 in 10 (10%) false positives.

5.5

Creatinine, Uric Acid, BUN, and Ammonia

1. Creatinine is formed from the:

- A. Oxidation of creatine
- B. Oxidation of protein
- C. Deamination of dibasic amino acids
- D. Metabolism of purines

Chemistry/Apply knowledge of fundamental biological characteristics/Biochemical/1

2. Creatinine is considered the substance of choice to measure endogenous renal clearance because:

- A. The rate of formation per day is independent of body size
- B. It is completely filtered by the glomeruli
- C. Plasma levels are highly dependent upon diet
- D. Clearance is the same for both men and women

Chemistry/Apply knowledge of fundamental biological characteristics/Biochemical/1

3. Which statement regarding creatinine is true?

- A. Serum levels are elevated in early renal disease
- B. High serum levels result from reduced glomerular filtration
- C. Serum creatine has the same diagnostic utility as serum creatinine
- D. Serum creatinine is a more sensitive measure of renal function than creatinine clearance

Chemistry/Calculate laboratory data with physiological processes/Biochemical/2

4. Which of the following formulas is the correct expression for creatinine clearance?

- A. Creatinine clearance = $U/P \times V \times 1.73/A$
- B. Creatinine clearance = $P/V \times U \times A/1.73$
- C. Creatinine clearance = $P/V \times U \times 1.73/A$
- D. Creatinine clearance = $U/V \times P \times 1.73/A$

Chemistry/Calculate/Creatinine clearance/1

Answers to Questions 1–4

- 1. A** Creatinine is produced at a rate of approximately 2% daily from the oxidation of creatine mainly in skeletal muscle. Creatine can be converted to creatinine by addition of strong acid or alkali or by the enzyme creatine hydroxylase.
- 2. B** Creatinine concentration is dependent upon muscle mass, but varies by less than 15% per day. Creatinine is not metabolized by the liver, or dependent on diet, and is 100% filtered by the glomeruli. It is not reabsorbed significantly but is secreted slightly, especially when filtrate flow is slow. Plasma creatinine and cystatin C are the two substances of choice for evaluating the glomerular filtration rate (GFR).
- 3. B** Serum creatinine is a specific but not a sensitive measure of glomerular function. About 60% of the filtration capacity of the kidneys is lost when serum creatinine becomes elevated. Because urine creatinine diminishes as serum creatinine increases in renal disease, the creatinine clearance is more sensitive than serum creatinine in detecting glomerular disease. A creatinine clearance below 60 mL/min indicates loss of about 50% functional nephron capacity and is classified as moderate (stage 3) chronic kidney disease.
- 4. A** Clearance is the volume of plasma that contains the same quantity of substance that is excreted in the urine in 1 minute. Creatinine clearance is calculated as the ratio of urine creatinine to plasma creatinine in milligrams per deciliter. This is multiplied by the volume of urine produced per minute and corrected for lean body mass by multiplying by $1.73/A$, where A is the patient's body surface area in square meters. Separate reference ranges are needed for males, females, and children because each has a different percentage of lean muscle mass.

5. Which of the following conditions is most likely to cause a falsely high creatinine clearance result?

- A. The patient uses the midstream void procedure when collecting his or her urine
- B. The patient adds tap water to the urine container because he or she forgets to save one of the urine samples
- C. The patient does not empty his or her bladder at the conclusion of the test
- D. The patient empties his or her bladder at the start of the test and adds the urine to the collection

Chemistry/Identify sources of error/Creatinine clearance/3

6. The modification of diet in renal disease (MDRD) formula for calculating eGFR requires which four parameters?

- A. Urine creatinine, serum creatinine, height, weight
- B. Serum creatinine, age, gender, race
- C. Serum creatinine, height, weight, age
- D. Urine creatinine, gender, weight, age

Chemistry/Apply principles of special procedures/Creatinine clearance/1

7. What substance may be measured as an alternative to creatinine for evaluating GFR?

- A. Plasma urea
- B. Cystatin C
- C. Uric acid
- D. Potassium

Chemistry/Apply knowledge of fundamental biological characteristics/Biochemical/1

8. Which of the following enzymes allows creatinine to be measured by coupling the creatinine amidohydrolase (creatininase) reaction to the peroxidase reaction?

- A. Glucose-6-phosphate dehydrogenase
- B. Creatinine iminohydrolase
- C. Sarcosine oxidase
- D. Creatine kinase

Chemistry/Apply principles of general laboratory procedures/Biochemical/1

Answers to Questions 5–8

5. D Urine in the bladder should be eliminated and not saved at the start of the test because it represents urine formed prior to the test period. The other conditions (choices A–C) will result in falsely low urine creatinine or volume and, therefore, falsely lower clearance results. Error is introduced by incomplete emptying of the bladder when short times are used to measure clearance. A 24-hour timed urine is the specimen of choice. When filtrate flow falls below 2 mL/min, error is introduced because tubular secretion of creatinine occurs. The patient must be kept well hydrated during the test to prevent this.

6. B The National Kidney Foundation recommends screening for chronic kidney disease using the estimated glomerular filtration rate (eGFR) because of the high frequency of sample collection errors associated with measuring creatinine clearance. The eGFR should be calculated according to the MDRD formula, and reported along with the serum or plasma creatinine.

$$eGFR \text{ (mL/min/1.73m}^2\text{)} = 186 \times \text{Plasma Cr}^{-1.154} \times \text{Age}^{-0.203} \times 0.742 \text{ (if female)} \times 1.21 \text{ (if Black)}$$

7. B Although all of the analytes listed are increased in chronic kidney disease as a result of low GFR, potassium, urea, and uric acid may be increased by other mechanisms and therefore, they are not specific for glomerular function. Cystatin C is an inhibitor of cysteine proteases. Being only 13 kilodaltons, it is completely filtered by the glomerulus then reabsorbed by the tubules. The plasma level is highly correlated to GFR because little is eliminated by nonrenal routes. Plasma levels are not influenced by diet, age, gender, or nutritional status. Low GFR causes retention of cystatin C in plasma and levels become abnormally high at clearance rates below 90 mL/min, making the test more sensitive than creatinine.

8. C The peroxidase-coupled enzymatic assay of creatinine is based upon the conversion of creatinine to creatine by creatinine amidohydrolase (creatininase). The enzyme creatinine amidohydrolase (creatinase) then hydrolyzes creatine to produce sarcosine and urea. The enzyme sarcosine oxidase converts sarcosine to glycine producing formaldehyde and hydrogen peroxide. Peroxidase then catalyzes the oxidation of a dye (4-aminophenazone and phenol) by the peroxide forming a red-colored product. This method is more specific than the Jaffe reaction, which tends to overestimate creatinine by about 5% in persons with normal renal function.

9. Select the primary reagent used in the Jaffe method for creatinine.

- A. Alkaline copper II sulfate
- B. Saturated picric acid and NaOH
- C. Sodium nitroprusside and phenol
- D. Phosphotungstic acid

Chemistry/Apply principles of general laboratory procedures/Biochemical/1

10. Interference from other reducing substances can be partially eliminated in the Jaffe reaction by:

- A. Measuring the product at 340 nm
- B. Measuring the product with an electrode
- C. Measuring the timed rate of product formation
- D. Performing a sample blank

Chemistry/Identify sources of error/Biochemical/2

11. Which of the following statements is true?

- A. Cystatin C is measured immunochemically
- B. The calibrator used for cystatin C is traceable to the National Bureau of Standards calibrator
- C. Cystatin C assays have a lower coefficient of variation than plasma creatinine
- D. Enzymatic and rate Jaffe reactions for creatinine give comparable results

Chemistry/Identify sources of error/Biochemical/3

12. In which case would eGFR derived from the plasma creatinine likely give a more accurate measure of GFR than measurement of plasma cystatin C?

- A. Diabetic patient
- B. Chronic renal failure
- C. Post-renal transplant
- D. Chronic hepatitis

Chemistry/Identify sources of error/Biochemical/3

Answers to Questions 9–12

9. B The Jaffe method uses saturated picric acid, which oxidizes creatinine in alkali, forming creatinine picrate. The reaction is nonspecific; ketones, ascorbate, proteins, and other reducing agents contribute to the final color. Alkaline CuSO_4 is used in the biuret method for protein.

10. C The Jaffe reaction is nonspecific; proteins and other reducing substances such as pyruvate, protein, and ascorbate cause positive interference. Much of this interference is reduced by using a timed rate reaction. Ketoacids react with alkaline picrate almost immediately, and proteins react slowly. Therefore, reading the absorbance at 20 and 80 seconds and using the absorbance difference minimizes the effects of those compounds. Creatinine can be measured using an amperometric electrode. However, this requires the enzymes creatininase, creatinase, and sarcosine oxidase. The last enzyme produces hydrogen peroxide from sarcosine, which is oxidized. This produces current in proportion to creatinine concentration. Performing a sample blank does not correct for interfering substances that react with alkaline picrate.

11. A Cystatin C can be measured by enzyme immunoassay, immunonephelometry, and immunoturbidimetry. However, there is no standardized calibrator as for creatinine, and therefore, results vary considerably from lab to lab. The coefficient of variation for these methods tends to be slightly higher than for creatinine. Since the enzymatic methods are specific, they give lower plasma creatinine results than the Jaffe method in persons with normal renal function. However, they tend to give higher clearance results than for inulin or iohexol clearance because some creatinine is secreted by the renal tubules.

12. C Cystatin C is eliminated almost exclusively by the kidneys and plasma levels are not dependent on age, sex, or nutritional status. However, plasma levels are affected by some drugs, including those used to prevent renal transplant rejection. Increased plasma levels have been reported in chronic inflammatory diseases and cancer. Formulas are available to calculate eGFR from plasma cystatin C, but unlike for creatinine, the formulas must be matched to the method of assay. The eGFR derived from cystatin C can detect a fall in GFR sooner and may be more sensitive for diabetic and other populations at risk for chronic kidney disease. As a screening test for eGFR, it has about the same predictive value as eGFR derived from creatinine.

- 13.** A sample of amniotic fluid collected for fetal lung maturity studies from a woman with a pregnancy compromised by hemolytic disease of the newborn (HDN) has a creatinine of 88 mg/dL. What is the most likely cause of this result?
- The specimen is contaminated with blood
 - Bilirubin has interfered with the measurement of creatinine
 - A random error occurred when the absorbance signal was being processed by the analyzer
 - The fluid is urine from accidental puncture of the urinary bladder

Chemistry/Identify sources of error/Biochemical/3

- 14.** Which analyte should be reported as a ratio using creatinine concentration as a reference?
- Urinary microalbumin
 - Urinary estriol
 - Urinary sodium
 - Urinary urea

Chemistry/Apply principles of general laboratory procedures/Creatinine/1

- 15.** Urea is produced from:
- The catabolism of proteins and amino acids
 - Oxidation of purines
 - Oxidation of pyrimidines
 - The breakdown of complex carbohydrates

Chemistry/Apply knowledge of fundamental biological characteristics/Biochemical/1

- 16.** Urea concentration is calculated from the BUN by multiplying by a factor of:
- 0.5
 - 2.14
 - 6.45
 - 14

Chemistry/Calculate/Biochemical/2

- 17.** Which of the statements below about serum urea is true?
- Levels are independent of diet
 - Urea is not reabsorbed by the renal tubules
 - High BUN levels can result from necrotic liver disease
 - BUN is elevated in prerenal as well as renal failure

Chemistry/Correlate laboratory data with physiological processes/Biochemical/2

Answers to Questions 13–17

- 13. D** Creatinine levels in this range are found only in urine specimens. Adults usually excrete between 1.2 and 1.5 g of creatinine per day. For this reason, creatinine is routinely measured in 24-hour urine samples to determine the completeness of collection. A 24-hour urine with less than 0.8 g/day indicates that some of the urine was probably discarded. Creatinine is also used to evaluate fetal maturity. As gestation progresses, more creatinine is excreted into the amniotic fluid by the fetus. Although a level above 2 mg/dL is not a specific indicator of maturity, a level below 2 mg/dL indicates immaturity.
- 14. A** Measurement of urinary microalbumin concentration should be reported as a ratio of albumin to creatinine (e.g., mg albumin per g creatinine). This eliminates the need for 24-hour collection in order to avoid variation caused by differences in fluid intake. A dry reagent strip test for creatinine is available that measures the ability of a creatinine–copper complex to break down H_2O_2 , forming a colored complex. The strip uses buffered copper II sulfate, tetramethylbenzidine, and anhydrous peroxide. Binding of creatinine in urine to copper forms a peroxidase-like complex that results in oxidation of the benzidine compound. Also, 24-hour urinary metanephrines, vanillylmandelic acid, and homovanillic acid are reported per gram creatinine when measured in infants and children in order to compensate for differences in body size.
- 15. A** Urea is generated by deamination of amino acids. Most is derived from the hepatic catabolism of proteins. Uric acid is produced by the catabolism of purines. Oxidation of pyrimidines produces orotic acid.
- 16. B** BUN is multiplied by 2.14 to give the urea concentration in mg/dL.
- $$BUN (mg/dL) = urea \times (\% N \text{ in urea} \div 100)$$
- $$Urea = BUN \times 1/(\% N \text{ in urea} \div 100)$$
- $$Urea = BUN \times (1/0.467) = 2.14$$
- 17. D** Urea is completely filtered by the glomeruli but reabsorbed by the renal tubules at a rate dependent upon filtrate flow and tubular status. Urea levels are a sensitive indicator of renal disease, becoming elevated by glomerular injury, tubular damage, or poor blood flow to the kidneys (prerenal failure). Serum urea (and BUN) levels are influenced by diet and are low in necrotic liver disease.

- 18. A patient's BUN is 60 mg/dL and serum creatinine is 3.0 mg/dL. These results suggest:**
- Laboratory error measuring BUN
 - Renal failure
 - Prerenal failure
 - Patient was not fasting

Chemistry/Evaluate laboratory data to determine possible inconsistent results/Biochemical/3

- 19. Urinary urea measurements may be used for calculation of:**
- Glomerular filtration
 - Renal blood flow
 - Nitrogen balance
 - All of these options

Chemistry/Correlate laboratory data with physiological processes/Biochemical/2

- 20. BUN is determined electrochemically by coupling the urease reaction to measurement of:**
- Potential with a urea-selective electrode
 - The timed rate of increase in conductivity
 - The oxidation of ammonia
 - Carbon dioxide

Chemistry/Apply principles of special procedures/Biochemical/1

- 21. In the ultraviolet enzymatic method for BUN, the urease reaction is coupled to a second enzymatic reaction using:**
- AST
 - Glutamate dehydrogenase
 - Glutamine synthetase
 - Alanine aminotransferase (ALT)

Chemistry/Apply principles of basic laboratory procedures/Biochemical/1

- 22. Which product is measured in the coupling step of the urease-UV method for BUN?**
- CO₂
 - Dinitrophenylhydrazine
 - Diphenylcarbazone
 - NAD⁺

Chemistry/Apply principles of basic laboratory procedures/Biochemical/1

Answers to Questions 18–22

- 18. C** BUN is affected by renal blood flow as well as by glomerular and tubular function. When blood flow to the kidneys is diminished by circulatory insufficiency (prerenal failure), glomerular filtration decreases and tubular reabsorption increases due to slower filtrate flow. Because urea is reabsorbed, BUN levels rise higher than creatinine. This causes the BUN:creatinine ratio to be greater than 10:1 in prerenal failure.
- 19. C** Because BUN is handled by the tubules, serum levels are not specific for glomerular filtration rate. Urea clearance is influenced by diet and liver function as well as renal function. Protein intake minus excretion determines nitrogen balance. A negative balance (excretion exceeds intake) occurs in stress, starvation, fever, cachexia, and chronic illness. Nitrogen balance = (Protein intake in grams per day ÷ 6.25) – (Urine urea nitrogen in grams per day + 4), where 4 estimates the protein nitrogen lost in the feces per day and dividing by 6.25 converts protein to protein nitrogen.

- 20. B** A conductivity electrode is used to measure the increase in conductance of the solution as urea is hydrolyzed by urease in the presence of sodium carbonate.

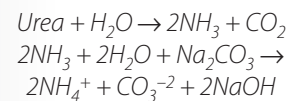

Ammonium ions increase the conductance of the solution. The timed rate of current increase is proportional to the BUN concentration. Alternatively, the ammonium ions produced can be measured using an ion-selective electrode.

- 21. B** BUN is most frequently measured by the urease-UV method in which the urease reaction is coupled to the glutamate dehydrogenase reaction, generating NAD⁺.

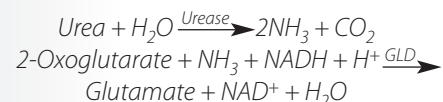

When the urease reaction is performed under first-order conditions, the decrease in absorbance at 340 nm is proportional to the urea concentration.

- 22. D** In the urease-UV method, urease is used to hydrolyze urea, forming CO₂ and ammonia. Glutamate dehydrogenase catalyzes the oxidation of NADH, forming glutamate from 2-oxoglutarate and ammonia. The glutamate dehydrogenase reaction is used for measuring both BUN and ammonia.

23. Which enzyme deficiency is responsible for phenylketonuria (PKU)?

- A. Phenylalanine hydroxylase
- B. Tyrosine transaminase
- C. p-Hydroxyphenylpyruvic acid oxidase
- D. Homogentisic acid oxidase

Chemistry/Apply knowledge of fundamental biological characteristics/Aminoaciduria/1

24. Which of the following conditions is classified as a renal-type aminoaciduria?

- A. Fanconi syndrome
- B. Wilson's disease
- C. Hepatitis
- D. Homocystinuria

Chemistry/Correlate clinical and laboratory data/Aminoaciduria/2

25. Which aminoaciduria results in the overflow of branched chain amino acids?

- A. Hartnup's disease
- B. Alkaptonuria
- C. Homocystinuria
- D. Maple syrup urine disease

Chemistry/Apply knowledge of fundamental biological characteristics/Aminoaciduria/1

26. In addition to phenylketonuria, maple syrup urine disease, and homocystinuria, what other aminoaciduria can be detected by tandem MS?

- A. Alkaptonuria
- B. Hartnup disease
- C. Citrullinemia
- D. Cystinuria

Chemistry/Apply principles of special procedures/Aminoaciduria/2

27. Of the methods used to measure amino acids, which is capable of measuring fatty acids simultaneously?

- A. Tandem-mass spectroscopy
- B. High-performance liquid chromatography
- C. Capillary electrophoresis
- D. Two-dimensional thin-layer chromatography

Chemistry/Apply principles of special procedures/Amino acids/1

Answers to Questions 23–27

- 23. A** PKU is an overflow aminoaciduria resulting from the accumulation of phenylalanine. It is caused by a deficiency of phenylalanine hydroxylase, which converts phenylalanine to tyrosine. Excess phenylalanine accumulates in blood. This is transaminated, forming phenylpyruvic acid, which is excreted in the urine.
- 24. A** Fanconi syndrome is an inherited disorder characterized by anemia, mental retardation, rickets, and aminoaciduria. Because the aminoaciduria results from a defect in the renal tubule, it is classified as a (secondary-inherited) renal-type aminoaciduria. Wilson's disease (inherited ceruloplasmin deficiency) causes hepatic failure. It is classified as a secondary-inherited overflow-type aminoaciduria because the aminoaciduria results from urea cycle failure. Hepatitis is classified as a secondary-acquired overflow-type aminoaciduria. Homocystinuria is a primary-inherited overflow-type aminoaciduria, and is caused by a deficiency of cystathionine synthase.
- 25. D** Valine, leucine, and isoleucine accumulate due to branched-chain decarboxylase deficiency in maple syrup urine disease. These are transaminated to ketoacids that are excreted, giving urine a maple sugar odor. Alkaptonuria is caused by homogentisic acid oxidase deficiency, causing homogentisic aciduria. Homocystinuria is a no-threshold-type aminoaciduria that usually results from cystathionine synthase deficiency.
- 26. C** Most states use electrospray ionization tandem-mass spectroscopy (MS/MS), which can detect over 20 inborn errors of metabolism from a single blood spot. Typically, this includes phenylketonuria, tyrosinemia, maple syrup urine disease, homocystinuria, citrullinemia, and argininosuccinate acidemia. The latter two are errors of the urea cycle.
- 27. A** All four methods are able to separate each amino acid (up to 40 species); however, tandem-mass spectroscopy with electrospray ionization can measure amino acids, organic acids such as methylmalonic acid, and fatty acids. The acids are eluted from the dried blood spot with methanol after addition of internal standards and then derivatized with butanol-hydrochloric acid. Soft ionization of the butyl esters of the amino acids and butyl acylcarnitines of organic and fatty acids yields parent ions, and these are fragmented by collision with argon in the second mass filter to produce daughter ions. A process called *multiple reaction monitoring* identifies both parent ions and neutral fragments that identify the acids. Carnitines are quaternary ammonium compounds that carry the acids across the mitochondrial membrane.

28. Blood ammonia levels are usually measured in order to evaluate:

- A. Renal failure
- B. Acid–base status
- C. Hepatic coma
- D. Gastrointestinal malabsorption

Chemistry/Correlate clinical and laboratory data/Biochemical/2

29. Enzymatic measurement of ammonia requires which of the following substrates and coenzymes?

	Substrate	Coenzyme
A.	α -Ketoglutarate	NADH
B.	Glutamate	NADH
C.	Glutamine	ATP
D.	Glutamine	NAD ⁺

Chemistry/Apply principles of basic laboratory procedures/Biochemical/1

30. Which statement about ammonia is true?

- A. Normally, most of the plasma ammonia is derived from peripheral blood deamination of amino acids
- B. Ammonia-induced coma can result from salicylate poisoning
- C. Hepatic coma can result from Reye's syndrome
- D. High plasma ammonia is usually caused by respiratory alkalosis

Chemistry/Correlate clinical and laboratory data/Biochemical/2

31. SITUATION: A sample for ammonia assay is taken from an IV line that had been capped and injected with lithium heparin (called a heparin lock). The sample is drawn in a syringe containing lithium heparin, and immediately capped and iced. The plasma is separated and analyzed within 20 minutes of collection, and the result is 50 $\mu\text{g/dL}$ higher than one measured 4 hours before. What is the most likely explanation of these results?

- A. Significantly greater physiological variation is seen with patients having systemic, hepatic, and gastrointestinal diseases
- B. The syringe was contaminated with ammonia
- C. One of the two samples was collected from the wrong patient
- D. Stasis of blood in the line caused increased ammonia

Chemistry/Evaluate sources of error/Specimen collection and handling/3

Answers to Questions 28–31

28. C Hepatic coma is caused by accumulation of ammonia in the brain as a result of liver failure. The ammonia increases central nervous system pH and is coupled to glutamate, a central nervous system neurotransmitter, forming glutamine. Blood and cerebrospinal fluid ammonia levels are used to distinguish encephalopathy caused by cirrhosis or other liver disease from nonhepatic causes and to monitor patients with hepatic coma.

29. A Enzymatic assays of ammonia utilize glutamate dehydrogenase (GLD). This enzyme forms glutamate from α -ketoglutarate (2-oxoglutarate) and ammonia, resulting in oxidation of NADH. The rate of absorbance decrease at 340 nm is proportional to ammonia concentration when the reaction rate is maintained under first-order conditions.

30. C Ammonia produced in the intestines from the breakdown of proteins by bacterial enzymes is the primary source of plasma ammonia. Most of the ammonia absorbed from the intestines is transported to the liver via the portal vein and converted to urea. Blood ammonia levels will rise in any necrotic liver disease including hepatitis, Reye's syndrome, and drug-induced injury such as acetaminophen poisoning. In hepatic cirrhosis, shunting of portal blood to the general circulation causes blood ammonia levels to rise. Ammonia crosses the blood–brain barrier, which accounts for the frequency of central nervous system complications and, if severe, hepatic coma.

31. D Falsely elevated blood ammonia levels are commonly caused by improper specimen collection. Venous stasis and prolonged storage cause peripheral deamination of amino acids, causing a falsely high ammonia level. Plasma is the sample of choice since ammonia levels increase with storage. Lithium heparin and EDTA are acceptable anticoagulants; the anticoagulant used should be tested to make sure it is free of ammonia. A vacuum tube can be used if filled completely. Serum may be used provided the tube is iced immediately, and the serum is separated as soon as the sample clots. The patient should be fasting and must not have smoked for 8 hours because tobacco smoke can double the plasma ammonia level.

32. Uric acid is derived from the:

- A. Oxidation of proteins
- B. Catabolism of purines
- C. Oxidation of pyrimidines
- D. Reduction of catecholamines

Chemistry/Apply knowledge of fundamental biological characteristics/Biochemical/1

33. Which of the following conditions is associated with hyperuricemia?

- A. Renal failure
- B. Chronic liver disease
- C. Xanthine oxidase deficiency
- D. Paget's disease of the bone

Chemistry/Correlate clinical and laboratory data/Biochemical/2

34. Orders for uric acid are legitimate *stat* requests because:

- A. Levels above 10 mg/dL cause urinary tract calculi
- B. Uric acid is hepatotoxic
- C. High levels induce aplastic anemia
- D. High levels cause joint pain

Chemistry/Correlate clinical and laboratory data/Biochemical/2

35. Which uric acid method is associated with negative bias caused by reducing agents?

- A. Uricase coupled to the Trinder reaction
- B. Ultraviolet uricase reaction coupled to catalase and alcohol dehydrogenase reactions
- C. Measurement of the rate of absorbance decrease at 290 nm after addition of uricase
- D. Phosphotungstic acid using a protein-free filtrate

Chemistry/Evaluate sources of error/Biochemical/2

Answers to Questions 32–35

32. B Uric acid is the principal product of purine (adenosine and guanosine) metabolism. Oxidation of proteins yields urea along with CO₂, H₂O, and inorganic acids. Catecholamines are oxidized, forming vanillylmandelic acid (VMA) and homovanillic acid (HVA).

33. A Excessive retention of uric acid results from renal failure and diuretics (or other drugs) that block uric acid excretion. Hyperuricemia may result from overproduction of uric acid in primary essential gout or excessive cell turnover associated with malignancy and chemotherapy. Overproduction may also result from an enzyme deficiency in the pathway forming guanosine triphosphate (GTP) or adenosine monophosphate (AMP) (purine salvage). Hyperuricemia is also associated with ketoacidosis and lactate acidosis, hypertension, and hyperlipidemia. Xanthine oxidase converts xanthine to uric acid; therefore, a deficiency of this enzyme results in low serum levels of uric acid. Paget's disease of bone causes cyclic episodes of bone degeneration and regeneration and is associated with very high serum ALP and urinary calcium levels.

34. A Uric acid calculi form quickly when the serum uric acid level reaches 10 mg/dL. They are translucent compact stones that often lodge in the ureters, causing postrenal failure.

35. A The peroxidase-coupled uricase reaction is the most common method for measuring uric acid in serum or plasma. Uricase methods form allantoin, carbon dioxide, and hydrogen peroxide from the oxidation of uric acid. When peroxide is used to oxidize a Trinder dye (e.g., a phenol derivative and 4-aminoantipyrine), some negative bias may occur when high levels of ascorbate or other reducing agents are present. Rate UV methods are free from this interference. Reduction of phosphotungstic acid by uric acid forms tungsten blue. This colorimetric reaction is nonspecific, resulting in falsely elevated uric acid caused by proteins and many other reducing substances.

5.6

Proteins, Electrophoresis, and Lipids

- 1. Kjeldahl's procedure for total protein is based upon the premise that:**
 - A. Proteins are negatively charged
 - B. The pK_a of proteins is the same
 - C. The nitrogen content of proteins is constant
 - D. Proteins have similar tyrosine and tryptophan content
- 2. Upon which principle is the biuret method based?**
 - A. The reaction of phenolic groups with $CuIISO_4$
 - B. Coordinate bonds between Cu^{+2} and carbonyl and imine groups of peptide bonds.
 - C. The protein error of indicator effect producing color when dyes bind protein
 - D. The reaction of phosphomolybdic acid with protein

Chemistry/Apply principles of special procedures/Proteins and enzymes/1

Chemistry/Apply principles of basic laboratory procedures/Proteins and enzymes/1

- 3. Which statement about the biuret reaction for total protein is true?**
 - A. It is sensitive to protein levels below 0.1 mg/dL
 - B. It is suitable for urine, exudates, and transudates
 - C. Polypeptides and compounds with repeating imine groups react
 - D. Hemolysis will not interfere

Chemistry/Apply knowledge to identify sources of error/Proteins and enzymes/2

- 4. Which of the following protein methods has the highest analytical sensitivity?**
 - A. Refractometry
 - B. Folin–Lowry
 - C. Turbidimetry
 - D. Direct ultraviolet absorption

Chemistry/Apply knowledge of special procedures/Proteins and enzymes/2

Answers to Questions 1–4

- 1. C** Kjeldahl's method measures the nitrogen content of proteins as ammonium ion by back titration following oxidation of proteins by sulfuric acid and heat. It assumes that proteins average 16% nitrogen by weight. Protein in grams per deciliter is calculated by multiplying protein nitrogen by 6.25. The Kjeldahl method is a reference method for total protein that is used to assign a protein assay value to calibrators.
- 2. B** Biuret is a compound with two carbonyl groups and three amino groups and forms coordinate bonds with Cu^{+2} in the same manner as does protein. Therefore, proteins and peptides are both measured in the biuret reaction. The biuret reagent consists of an alkaline solution of copper II sulfate. Tartrate salts are added to keep the copper in solution and prevent turbidity. Potassium iodide prevents autoreduction of Cu^{+2} .
- 3. C** The biuret reaction is not sensitive to protein levels below 0.1 g/dL and, therefore, is not sensitive enough for assays of total protein in CSF, urine, or transudates. Slight hemolysis does not cause falsely high results, if the absorbance of the Cu^{+2} -protein complexes is measured bichromatically. However, frankly hemolyzed samples contain sufficient globin to cause positive interference. The reagent reacts with peptides containing at least two peptide bonds, but due to the high concentration of proteins in plasma relative to peptides present this reactivity causes insignificant bias.
- 4. B** The Folin–Lowry (Lowry's) method uses both biuret reagent and phosphotungstic and molybdic acids to oxidize the aromatic side groups on proteins. The acids oxidize the phenolic rings of tyrosine and tryptophan. These, in turn, reduce the Cu^{+2} in the biuret reagent, increasing sensitivity about 100-fold.

- 5. Which of the following statements regarding proteins is true?**
- Total protein and albumin are about 10% higher in ambulatory patients
 - Plasma total protein is about 20% higher than serum levels
 - Albumin normally accounts for about one-third of the cerebrospinal fluid total protein
 - Transudative serous fluid protein is about two-thirds of the serum total protein

Chemistry/Evaluate laboratory data to recognize health and disease states/Proteins and enzymes/2

- 6. Hyperalbuminemia is caused by:**

- Dehydration syndromes
- Liver disease
- Burns
- Gastroenteropathy

Chemistry/Correlate clinical and laboratory data/Proteins and enzymes/2

- 7. High serum total protein but low albumin is usually seen in:**

- Multiple myeloma
- Hepatic cirrhosis
- Glomerulonephritis
- Nephrotic syndrome

Chemistry/Correlate clinical and laboratory data/Proteins and enzymes/2

- 8. Which of the following conditions is most commonly associated with an elevated level of total protein?**

- Glomerular disease
- Starvation
- Liver failure
- Malignancy

Chemistry/Correlate clinical and laboratory data/Proteins and enzymes/2

- 9. Which of the following dyes is the most specific for measurement of albumin?**

- Bromocresol green (BCG)
- Bromocresol purple (BCP)
- Tetrabromosulfophthalein
- Tetrabromphenol blue

Chemistry/Apply principles of basic laboratory procedures/Proteins and enzymes/1

Answers to Questions 5–9

- 5. A** Water pools in the vascular bed in nonambulatory patients, lowering the total protein, albumin, hematocrit, and calcium. Plasma levels of total protein are 0.2–0.4 g/dL higher than serum (about 5%) owing to fibrinogen. Cerebrospinal fluid albumin levels are normally 10–30 mg/dL, which is approximately two-thirds of the CSF total protein. Transudates have a total protein below 3.0 g/dL and less than 50% of the serum total protein.
- 6. A** A high serum albumin level is caused only by dehydration or administration of albumin. Liver disease, burns, gastroenteropathy, nephrosis, starvation, and malignancy cause hypoalbuminemia.
- 7. A** In multiple myeloma, synthesis of large quantities of monoclonal immunoglobulin by plasma cells often results in decreased synthesis of albumin. In glomerulonephritis and nephrotic syndrome, both total protein and albumin are low owing to loss of proteins through the glomeruli. In hepatic cirrhosis, decreased hepatic production of protein results in low total protein and albumin.
- 8. D** Malignant disease is usually associated with increased immunoglobulin and acute-phase protein production. However, nutrients required for protein synthesis are consumed, causing reduced hepatic albumin production. Glomerular damage causes albumin and other low molecular weight proteins to be lost through the kidneys. Liver failure and starvation result in decreased protein synthesis.
- 9. B** Tetrabromphenol blue and tetrabromosulfophthalein are dyes that change pK_a in the presence of protein. Although they have greater affinity for albumin than globulins, they are not sufficiently specific to apply to measurement of serum albumin. BCG and BCP are anionic dyes that undergo a spectral shift when they bind albumin at acid pH. BCP is more specific for albumin than BCG. Reaction of both dyes with globulins requires a longer incubation time than with albumin, and reaction times are kept at 30 seconds or less to increase specificity. Both dyes are free of interference from bilirubin. However, BCG is the method used most often. One reason for this is that renal dialysis patients produce an organic acid that competes with BCP for the binding site on albumin, causing a falsely low result.

10. Which of the following factors is most likely to cause a falsely low result when using the BCG dye-binding assay for albumin?

- A. The presence of penicillin
- B. An incubation time of 120 seconds
- C. The presence of bilirubin
- D. Lipemia

Chemistry/Apply knowledge to recognize sources of error/Proteins and enzymes/2

11. At pH 8.6, proteins are _____ charged and migrate toward the _____.

- A. Negatively, anode
- B. Positively, cathode
- C. Positively, anode
- D. Negatively, cathode

Chemistry/Apply knowledge of fundamental biological characteristics/Electrophoresis/1

12. Electrophoretic movement of proteins toward the anode will decrease by increasing the:

- A. Buffer pH
- B. Ionic strength of the buffer
- C. Current
- D. Voltage

Chemistry/Apply principles of basic laboratory procedures/Electrophoresis/2

13. At pH 8.6, the cathodal movement of γ globulins is caused by:

- A. Electroendosmosis
- B. Wick flow
- C. A net positive charge
- D. Cathodal sample application

Chemistry/Apply principles of basic laboratory procedures/Electrophoresis/2

14. Which of the following conditions will prevent any migration of proteins across an electrophoretic support medium such as agarose?

- A. Using too high a voltage
- B. Excessive current during the procedure
- C. Loss of contact between a buffer chamber and the medium
- D. Evaporation of solvent from the surface of the medium

Chemistry/Apply principles of basic laboratory procedures/Electrophoresis/3

15. Which of the following proteins has the highest pI?

- A. Albumin
- B. Transferrin
- C. Ceruloplasmin
- D. IgG

Chemistry/Apply knowledge of fundamental biological characteristics/Electrophoresis/1

Answers to Questions 10–15

- 10. A** BCG and BCP are not significantly affected by bilirubin or hemolysis, although negative interference caused by free Hgb has been reported with some BCG methods. Lipemic samples may cause positive interference, which can be eliminated by serum blanking. Incubation times as long as 2 minutes result in positive interference from globulins, which react with the dye. Penicillin and some other anionic drugs bind to albumin at the same site as the dye, causing falsely low results.
- 11. A** Proteins are amphoteric owing to ionization of acidic and basic side chains of amino acids. When the pH of the solution equals the isoelectric point (pI), the protein will have no net charge and is insoluble. When the pH of the solution is above the pI , the protein will have a net negative charge. Anions migrate toward the anode (positive electrode).
- 12. B** *Electrophoresis* is the migration of charged molecules in an electric field. Increasing the strength of the field by increasing voltage (or current) increases migration. However, increasing ionic strength decreases the migration of proteins. Counterions (cations) in the buffer move with the proteins, reducing their electromagnetic attraction for the anode.
- 13. A** Agarose and cellulose acetate contain fixed anions (e.g., acetate) that attract counterions when hydrated with buffer. When voltage is applied the cations migrate to the cathode, creating an osmotic force that draws H_2O with them. This force, called *electroendosmosis*, opposes protein migration toward the anode and may cause some γ -globulins to be displaced toward the cathode.
- 14. C** Movement of proteins is dependent upon the presence of a salt bridge that allows current to flow via transport of ions to the electrodes across the support medium. If the salt bridge is not intact, there will be no migration, even if voltage is maintained across the electrodes. For agarose and cellulose acetate, heat causes evaporation of solvent from the buffer. This increases the ionic strength, causing current to rise during the run. Excessive heat can damage the support medium and denature proteins. Power = E (voltage) $\times I$ (current) $\times t$ (time); since $E = I \times R$ (resistance), heat is proportional to the square of current ($P = I^2 \times R \times t$). Constant current or power mode is used for long runs to prevent heat damage.
- 15. D** Albumin is the fastest migrating protein toward the anode at pH 8.6 followed by α_1 -, α_2 -, β -, and γ -globulins. Because albumin is fastest, it has the greatest net negative charge and lowest pI (about 4.6). γ -Globulins are predominantly immunoglobulins and have the highest pI (about 7.2).

16. Which of the following proteins migrates in the β region at pH 8.6?

- A. Haptoglobin
- B. Orosomucoprotein
- C. Antichymotrypsin
- D. Transferrin

Chemistry/Apply knowledge of fundamental biological characteristics/Electrophoresis/1

17. Which of the following is one advantage of high-resolution (HR) agarose electrophoresis over lower-current electrophoresis?

- A. High-resolution procedures detect monoclonal and oligoclonal bands at a lower concentration
- B. A smaller sample volume is used
- C. Results are obtained more rapidly
- D. Densitometric scanning of HR gels is more accurate

Chemistry/Apply principles of special procedures/Electrophoresis/2

18. Which of the following conditions is associated with “ β - γ bridging”?

- A. Multiple myeloma
- B. Malignancy
- C. Hepatic cirrhosis
- D. Rheumatoid arthritis

Chemistry/Correlate clinical and laboratory data/Electrophoresis/2

19. Which support medium can be used to determine the molecular weight of a protein?

- A. Cellulose acetate
- B. Polyacrylamide gel
- C. Agar gel
- D. Agarose gel

Chemistry/Apply principles of special procedures/Electrophoresis/2

20. Which of the following stains is used for lipoprotein electrophoresis?

- A. Oil Red O
- B. Coomassie Brilliant Blue
- C. Amido Black
- D. Ponceau S

Chemistry/Select reagents/Media/Blood products/Electrophoresis/1

Answers to Questions 16–20

16. D Transferrin, β lipoprotein, C3, and C4 are the dominant proteins in the β -globulin region. Haptoglobin and α_2 -macroglobulin are the principal proteins in the α_2 -fraction. α_1 -Antitrypsin, α_1 -lipoprotein, and α_1 -acid glycoprotein (orosomucoprotein) make up most of the α_1 -fraction. Immunoglobulins dominate the γ region. Plasma is not used for protein electrophoresis because fibrinogen will produce a band resembling a small monoclonal protein in the beta region.

17. A HR agarose procedures use higher current and a cooling device to resolve 12 or more bands. Advantages include phenotyping of α_1 -antitrypsin (detection of Z and S variants), detection of β_2 microglobulin in urine indicating tubular proteinuria (often associated with drug-induced nephrosis), and greater sensitivity detecting monoclonal gammopathies, immune complexes, and oligoclonal bands in CSF associated with multiple sclerosis. Its disadvantage is that densitometric scans of HR gels usually underestimate albumin.

18. C Hepatic cirrhosis produces a polyclonal gammopathy associated with a high IgA level. This obliterates the valley between β and γ zones. Malignancy and rheumatoid arthritis produce polyclonal gammopathies classified as chronic inflammatory or delayed response patterns. Multiple myeloma produces a zone of restricted mobility usually in the γ , but sometimes in the β - or α_2 -region.

19. B Polyacrylamide gels separate by molecular sieving as well as charge. Sodium dodecyl sulfate (SDS) is a nonionic detergent that binds to proteins, neutralizing their charge. Polyacrylamide gel electrophoresis (PAGE) after treating with SDS separates proteins on the basis of molecular size. The smaller proteins become trapped in the pores of the gel and migrate more slowly.

20. A Oil Red O and Sudan Black B stain neutral fats and are used to stain lipoproteins as well as fat in urine or stool. The other stains are used for proteins. Coomassie Brilliant Blue is more sensitive than Ponceau S or Amido Black, and all three stains have slightly greater affinity for albumin than globulins. In addition, silver nitrate may be used to stain CSF proteins because it has greater sensitivity than the other stains.

21. Which of the following serum protein electrophoresis results suggests an acute inflammatory process?

	Albumin	α_1	α_2	β	γ
A.	Decreased	Increased	Decreased	Normal	Normal
B.	Normal	Increased	Normal	Increased	Increased
C.	Decreased	Increased	Increased	Normal	Normal
D.	Increased	Increased	Increased	Increased	Increased

Chemistry/Correlate clinical and laboratory data/ Electrophoresis/2

22. Which of the following conditions is usually associated with an acute inflammatory pattern?

- A. Myocardial infarction (MI)
- B. Malignancy
- C. Rheumatoid arthritis
- D. Hepatitis

Chemistry/Correlate clinical and laboratory data/ Electrophoresis/2

23. The electrophoretic pattern shown in the following densitometric tracing most likely indicates:

- A. α_1 -Antitrypsin deficiency
- B. Infection
- C. Nephrosis
- D. Systemic sclerosis

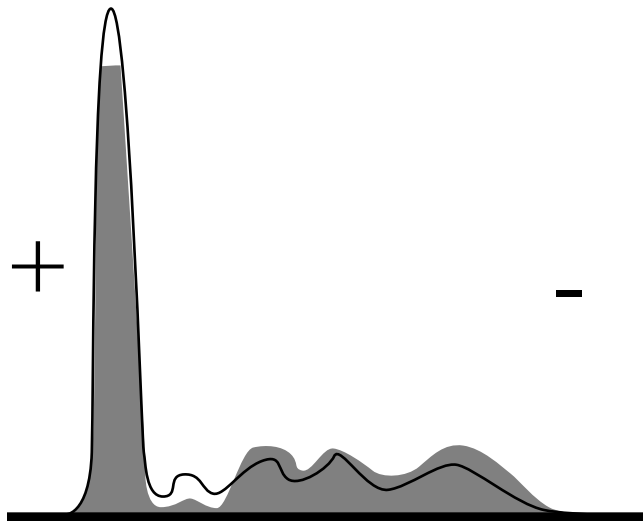

Chemistry/Evaluate laboratory data to recognize health and disease states/Proteins and enzymes/2

24. What is the clinical utility of testing for serum prealbumin?

- A. Low levels are associated with increased free cortisol
- B. High levels are an indicator of acute inflammation
- C. Serial low levels indicate compromised nutritional status
- D. Levels correlate with glomerular injury in patients with diabetes mellitus

Chemistry/Apply knowledge of fundamental biological characteristics/Nutrition markers/1

Answers to Questions 21–24

21. C Acute inflammation is characterized by increased production of acute phase proteins. These include α_1 -antitrypsin, α_1 -acid glycoprotein, α_1 -antichymotrypsin, and haptoglobin. Albumin is slightly decreased. γ - and β -fractions are normal.
22. A MI produces a pattern of acute inflammation usually associated with tissue injury. This pattern results from production of acute phase proteins including α_1 -antitrypsin, α_1 -antichymotrypsin, and haptoglobin. It is also seen in early infection, pregnancy, and early nephritis. Malignancy, rheumatoid arthritis, and hepatitis are associated with a chronic inflammatory pattern. This differs from the acute pattern by the addition of a polyclonal gammopathy.
23. A This pattern shows a marked decrease in the α_1 -globulin (slightly less than one-fifth of the expected peak area). Staining of the α_1 -globulin fraction is predominately determined by the α_1 -antitrypsin level. A value of less than 20% of normal (0.2–0.4 g/dL) is usually caused by homozygous α_1 -antitrypsin deficiency. There is a slight decrease in albumin and increase in the α_2 -fraction. Patients with α_1 -antitrypsin deficiency often display elevations in the α_2 -globulin and γ -globulin fraction because the condition is associated with chronic emphysema and hepatic cirrhosis.
24. C Prealbumin (also called *transthyretin*) is a small protein with a half-life of only 2 days. Serum levels fall rapidly in patients with deficient protein nutrition. As a result, prealbumin is used to detect malnutrition and to measure the patient's response to dietary supplementation. The cutpoint used to identify nutritional deficiency in elderly patients is usually 11 mg/dL. Prealbumin is usually measured by immunonephelometry.

25. Which serum protein should be measured in a patient suspected of having Wilson's disease?

- A. Hemopexin
- B. Alpha-1 antitrypsin
- C. Haptoglobin
- D. Ceruloplasmin

Chemistry/Apply knowledge of fundamental biological characteristics/Proteins/2

26. A patient with hemolytic-uremic syndrome associated with septicemia has a haptoglobin level that is normal, although the plasma free hemoglobin is elevated and hemoglobinuria is present. Which test would be more appropriate than haptoglobin to measure this patient's hemolytic episode?

- A. Hemopexin
- B. Alpha-1 antitrypsin
- C. C-reactive protein
- D. Transferrin

Chemistry/Apply knowledge to recognize inconsistent laboratory results/Proteins/3

27. Quantitative determination of Hgb A₂ and Hgb F are best performed by:

- A. High-performance liquid chromatography
- B. Alkali denaturation
- C. Electrophoresis
- D. Direct bichromatic spectrophotometry

Chemistry/Apply principles of special procedures/Hemoglobin/1

28. Select the correct order of Hgb migration on agarose or cellulose acetate at pH 8.6.

- A. – C→F→S→A +
- B. – S→C→A→F +
- C. – C→S→F→A +
- D. – S→F→A→C +

Chemistry/Apply principles of special procedures/Electrophoresis/2

29. Which of the following abnormal types of Hgb migrates to the same position as Hgb S on agarose or cellulose acetate at pH 8.6?

- A. Hgb C
- B. Hgb D_{Punjab}
- C. Hgb O_{Arab}
- D. Hgb E

Chemistry/Apply principles of special procedures/Electrophoresis/2

Answers to Questions 25–29

25. D α-1 antitrypsin, haptoglobin, and ceruloplasmin are acute phase proteins and will be increased in inflammatory diseases. Ceruloplasmin is an α-2 globulin that binds the majority of the serum copper. Levels are low in almost all patients with Wilson's disease, an autosomal recessive disorder caused by accumulation of copper in liver, brain, kidney, and other tissues. Low ceruloplasmin may occur in patients with nephrosis, malnutrition, and hepatobiliary disease. Therefore, the diagnosis of Wilson's disease is made by demonstrating decreased plasma ceruloplasmin, increased urinary copper, and the presence of Kayser–Fleischer rings (brown deposits at the edge of the cornea).

26. A Hemopexin is a small β globulin that binds to free heme. Haptoglobin is an α-2 globulin that binds to free hemoglobin and disappears from the serum when intravascular hemolysis produces more than 3 grams of free plasma hemoglobin. However, haptoglobin is an acute phase protein, and hepatic production and release are increased in response to acute infections. The normal serum haptoglobin is most likely the result of increased synthesis and would not accurately estimate the hemolytic episode in this patient.

27. A Hgb A₂ and Hgb F are often quantitated to diagnose persons with thalassemia. The method of choice is HPLC using cation exchange chromatography. Hemoglobins are eluted from the column in order of increasing positive charge using a sodium phosphate buffer to produce a gradient of increasing ionic strength. Hemoglobin F elutes from the column earlier than Hgb A₂ because it is less positively charged.

28. C Hgb A₂ is the slowest of the normal Hgbs, and Hgb A is the fastest. Hgb F migrates just behind Hgb A. Hgb S migrates midway between Hgb A₂ and Hgb A. Hgbs C, C_{Harlem} (Georgetown), O, and E migrate with Hgb A₂. Hgbs G and D_{Punjab} and Hgb O_{Arab} migrate with Hgb S.

29. B Hgb D_{Punjab} migrates with Hgb S on cellulose acetate or agarose at pH 8.6–9.2. Hgb C, E, O_{Arab}, and C_{Harlem} migrate to the same position as Hgb A₂ on cellulose acetate or agarose at pH 8.6–9.2. Hgb S may be differentiated from Hgb D_{Punjab} using citrate (acid) agar at pH 6.2. Using this technique, Hgb S migrates further toward the anode than Hgb D_{Punjab}.

30. Which Hgb is a β - δ chain hybrid and migrates to the same position as Hgb S at pH 8.6?

- A. Hgb C_{Harlem}
- B. Hgb L_{epore}
- C. Hgb G_{Philadelphia}
- D. Hgb D_{Punjab}

Chemistry/Apply principles of special procedures/ Electrophoresis/2

31. Select the correct order of Hgb migration on citrate agar at pH 6.2.

- A. - F→S→C→A +
- B. - F→A→S→C +
- C. - A→S→F→C +
- D. - A→C→S→F +

Chemistry/Apply principles of special procedures/ Electrophoresis/2

32. Which Hgb separates from Hgb S on citrate (acid) agar, but not agarose or cellulose acetate?

- A. Hgb D_{Punjab}
- B. Hgb E
- C. Hgb C_{Harlem} (Georgetown)
- D. Hgb O_{Arab}

Chemistry/Evaluate laboratory data to verify test results/Electrophoresis/2

33. Which statement best describes immunofixation electrophoresis (IEF)?

- A. Proteins are separated by electrophoresis followed by overlay of monospecific anti-immunoglobulins
- B. Proteins react with monospecific antisera followed by electrophoresis
- C. Antisera are electrophoresed, then diffused against patient's serum
- D. Serum is electrophoresed; the separated immunoglobulins diffuse against specific antisera placed into troughs

Chemistry/Apply knowledge of special procedures/ Immunofixation/2

34. In double immunodiffusion reactions, the precipitin band is:

- A. Invisible before the equivalence point is reached
- B. Concave to the protein of greatest molecular weight
- C. Closest to the well containing the highest level of antigen
- D. Located in an area of antibody excess

Chemistry/Apply knowledge of special procedures/ Immunodiffusion/1

Answers to Questions 30–34

30. B Hgb_{Lepore} results from translocation of β and δ globin genes, resulting in a polypeptide chain that migrates midway between Hgb A₂ and Hgb A. The chain is transcribed more slowly than the β polypeptide chain, causing the quantity of Hgb_{Lepore} to be less than 15%. Hgb_{Lepore} is suspected when Hgb migrating in the "S" zone comprises less than 20% of the total Hgb. In Hgb S trait, the AS phenotype produces 20%–40% Hgb S.

31. B In an acid buffer, the hemoglobins are expected to migrate to the cathode, with hemoglobin A being the slowest because it has the weakest net positive charge. However, Hgb C and Hgb S bind to sulfated pectins in the agar gel, forming a complex that is negatively charged causing them to migrate toward the anode. Hgb C migrates furthest toward the anode, followed by Hgb S. Hgb F migrates furthest toward the cathode. Hgbs A, A₂, D_{Punjab}, E, G, and Hgb_{Lepore} migrate slightly toward the cathode.

32. A Hgbs O_{Arab}, E, and C_{Harlem} migrate to the same position as Hgbs A₂ and C on agarose x or cellulose acetate) at pH 8.6. Hgb D_{Punjab} migrates to the same position as Hgb S on agarose, but moves with Hgb A on citrate agar. Agarose is a purified form of agar; it lacks the sulfated pectins required to separate Hgbs D_{Punjab} and G from Hgb S, and Hgbs E, C_{Harlem}, and O_{Arab} from Hgb C. Hgb C_{Harlem} is a sickling Hgb and it migrates to the same position as Hgb S on citrate (acid) agar.

33. A Immunofixation electrophoresis (IFE) is used to identify monoclonal bands in serum or urine. Electrophoresis is performed on the serum or urine sample in the same manner as for protein electrophoresis, except that six lanes are used for the same sample. After the proteins are separated, a different monospecific antiserum is applied across the surface of each lane. After incubating, the gel is washed and blotted to remove uncomplexed proteins and salts. The immune complexes that remain are stained. Monoclonal bands will be seen only in those lanes where the monoclonal immunoglobulins were recognized by the corresponding antiserum.

34. B In double immunodiffusion (Ouchterlony), the molecules of lower molecular weight move fastest through the gel, causing a visible precipitin arc when antigen and antibody approach equivalence. At equivalence the precipitin arc remains stationary. If the concentration of antisera is constant, the distance of the precipitin arc from the antigen well is proportional to antigen concentration.

- 35. Which of the following statements regarding the identification of monoclonal proteins by IFE is true?**
- A. The monoclonal band must be present in the γ region
 - B. When testing for a monoclonal gammopathy, both serum and urine must be examined
 - C. A diagnosis of monoclonal gammopathy is based upon quantitation of IgG, IgA, and IgM
 - D. A monoclonal band always indicates a malignant disorder

Chemistry/Correlate clinical and laboratory data/ Immunofixation/2

- 36. Which of the following statements regarding paraproteins is true?**
- A. Oligoclonal banding is seen in the CSF of greater than 90% of multiple sclerosis cases
 - B. The Bence–Jones protein heat test is confirmatory for monoclonal light chains
 - C. Light chains found in urine are always derived from monoclonal protein
 - D. The IgA band is usually cathodal to the IgG precipitin band

Chemistry/Correlate clinical and laboratory data/ Immunofixation/2

- 37. Which statement regarding IFE is true?**
- A. Serum containing a monoclonal protein should have a $\kappa:\lambda$ ratio of 0.5
 - B. A monoclonal band seen with monospecific antiserum should not be visible in the lane where polyvalent antiserum or sulfosalicylic acid was added
 - C. CSF should be concentrated 50- to 100-fold before performing IFE
 - D. When oligoclonal bands are seen in the CSF, they must also be present in serum to indicate multiple sclerosis

Chemistry/Apply knowledge of special procedures/ Immunofixation/2

Answers to Questions 35–37

- 35. B** Quantitation of IgG, IgA, IgM, or IgD indicates the concentration of each class of immunoglobulin but does not distinguish monoclonal from polyclonal gammopathies. Monoclonal characteristics are determined by demonstrating restricted electrophoretic mobility, indicating that all immunoglobulins in the band are of the same amino acid sequence. Monoclonal light chains can be demonstrated in about 60% of monoclonal gammopathies. In up to 25% of multiple myeloma patients, a heavy chain gene deletion results in production of monoclonal light chains only. Because these are filtered by the glomerulus, the procedure must be performed on urine as well as serum. Some patients with a monoclonal protein fail to develop malignant plasma cell proliferation. This state is called a *monoclonal gammopathy of undetermined significance (MGUS)*. Within 10–15 years, 15%–20% of persons with MGUS develop some form of lymphoproliferative disease.
- 36. A** The α heavy chain is more acidic than γ or μ chains, giving IgA a greater net negative charge at alkaline pH. The IgA precipitin band is anodal to the IgG or IgM band. In hepatic cirrhosis, the β - γ bridging observed on serum protein electrophoresis results from increased IgA. Light chains in the form of Fab fragments are often found in increased amounts in the urine of patients with polyclonal gammopathies, especially from patients with an autoimmune disease. These can cause a positive Bence–Jones test and will produce a polyclonal (spread-out) appearance on IFE gels.
- 37. C** Any monoclonal precipitin band formed when heavy- or light-chain-specific antiserum reacts with a sample should also be found in the same position when sample is fixed with sulfosalicylic acid or reacted with polyvalent antihuman Ig. The normal free $\kappa:\lambda$ ratio can vary between 0.26 and 1.65. In a monoclonal gammopathy, this ratio always heavily favors the light chain type of M protein. A diagnosis of multiple sclerosis is usually confirmed by demonstration of oligoclonal banding in the CSF, which is *not* present in the serum. CSF is usually concentrated 50–100 times to increase sensitivity.

38. Which test is the most sensitive in detecting early monoclonal gammopathies?

- A. High-resolution serum protein electrophoresis
- B. Urinary electrophoresis for monoclonal light chains
- C. Capillary electrophoresis of serum and urine
- D. Serum-free light chain immunoassay

Chemistry/Select tests/Immunoglobulins/2

39. Which test is the most useful way to evaluate the response to treatment for multiple myeloma?

- A. Measure of total immunoglobulin
- B. Measurement of 24-hour urinary light chain concentration (Bence–Jones protein)
- C. Capillary electrophoresis of M-protein recurrence
- D. Measurement of serum-free light chains

Chemistry/Apply knowledge of special procedures/Immunoglobulins/2

40. Which of the following is more commonly associated with a nonmalignant form of monoclonal gammopathy (MGUS)?

- A. Bone marrow plasma cells comprise 20% of nucleated cells
- B. Monoclonal protein (M-protein) concentration is 3.5 g/dL
- C. M-protein is IgG
- D. Age greater than 60 at the time of monoclonal protein discovery

Chemistry/Correlate clinical and laboratory data/Immunoglobulins/2

Answers to Questions 38–40

38. D Immunonephelometric free light chain assays can detect monoclonal protein production before the mass is sufficient to cause a monoclonal spike on protein electrophoresis or capillary electrophoresis, but will be positive only in cases where monoclonal light chain production occurs. Therefore, measurement of free light chains is recommended along with protein electrophoresis when testing for myeloma. Free light chains are normally present in serum because L chains are made at a faster rate than H chains. However, in cases where free L chains are the result of monoclonal plasma cell proliferation, the kappa:lambda ratio will be abnormal in addition to one of the L chain types being elevated.

39. D Unlike electrophoresis methods, serum free light chain assays are quantitative and an increase in free light chain production with an abnormal kappa:lambda ratio occurs earliest in recurrence of myeloma. Light chains have a shorter plasma half life than intact Ig and therefore, the reduction in free light chain concentration is an earlier indicator of treatment effect than measurement of intact Ig. It is not subject to the variation in 24-hour urinary light chain measurement caused by sample collection error and abnormal renal function. A 50% or more reduction in serum free light chain concentration is considered a partial response to treatment. A full response is indicated by reduction to within normal limits and a return of the kappa:lambda ratio to normal. An abnormal free light chain ratio has a 3.5-fold higher risk of progression to myeloma in persons with monoclonal gammopathy of undetermined significance (MGUS).

40. D MGUS is the most common cause of monoclonal gammopathy. About 3% of the U.S. population at age 50 and 5% at age 70 have MGUS. The absence of bone lesions and organ damage, plasma cells below 10% of nucleated bone marrow cells, and M-protein below 3.0 g/dL are characteristic of MGUS as opposed to myeloma or other malignant gammopathy. About 50% of persons with MGUS have IgH gene translocations or chromosome 13 deletion associated with multiple myeloma. The risk of transformation of MGUS to malignant disease is about 1% per year.

41. Capillary electrophoresis differs from agarose gel electrophoresis in which respect?

- A. A stationary support is not used
- B. An acidic buffer is used
- C. A low voltage is used
- D. Electroendosmosis does not occur

*Chemistry/Apply principles of special procedures/
Electrophoresis/1*

42. Select the order of mobility of lipoproteins electrophoresed on cellulose acetate or agarose at pH 8.6.

- A. – Chylomicrons → pre- β → β → α +
- B. – β → pre- β → α → chylomicrons +
- C. – Chylomicrons → β → pre- β → α +
- D. – α → β → pre- β → chylomicrons +

*Chemistry/Apply principles of special procedures/
Electrophoresis/1*

43. Following ultracentrifugation of plasma, which fraction correlates with pre- β lipoprotein?

- A. Very low-density lipoprotein (VLDL)
- B. Low-density lipoprotein (LDL)
- C. High-density lipoprotein (HDL)
- D. Chylomicrons

*Chemistry/Apply principles of special procedures/
Lipoproteins/2*

44. Select the lipoprotein fraction that carries most of the endogenous triglycerides.

- A. VLDL
- B. LDL
- C. HDL
- D. Chylomicrons

*Chemistry/Correlate laboratory data with physiological
processes/Lipoproteins/2*

45. The protein composition of HDL is what percentage by weight?

- A. Less than 2%
- B. 25%
- C. 50%
- D. 90%

*Chemistry/Correlate laboratory data with physiological
processes/Lipoproteins/1*

Answers to Questions 41–45

41. A Capillary electrophoresis is a rapid automated procedure for separating serum or body fluid proteins. Instead of a stationary support, the proteins migrate based upon their charge/mass ratio inside a small-bore silica capillary tube (20–200 μm). The cations in the buffer are attracted to the negatively charged silicates and migrate to the cathode rapidly when voltage is applied. The electroendosmotic force created moves the proteins toward the cathode and they are detected by an in-line UV photometer that measures their absorbance. High voltage (e.g., 9,000 volts) is used to effect separation of serum proteins in an 8–10 minute run, giving resolution equal to or greater than HR agarose gel electrophoresis.

42. C Although pre- β lipoprotein is lower in density than β lipoprotein, it migrates faster on agarose or cellulose acetate owing to its more negative apoprotein composition. When lipoproteins are separated on polyacrylamide gel, pre- β moves slower than β lipoprotein. Molecular sieving causes migration to correlate with lipoprotein density when PAGE is used.

43. A The VLDL (very low-density lipoprotein) migrates in the pre- β zone. The VLDL is about 50% triglyceride, whereas LDL is only 10% triglyceride by weight. LDL is formed from VLDL in the circulation. The process is initiated by apoC-II on VLDL activating peripheral lipoprotein lipase. Hydrolysis of triglycerides and transfer of apoproteins from VLDL to HDL result in formation of IDL. Larger IDLs are returned to the liver as remnant lipoproteins. Further hydrolysis of triglycerides, transfer cholesterol esters from HDL, and transfer of apoproteins to HDL convert IDL to LDL.

44. A The VLDL is formed in the liver largely from chylomicron remnants and hepatic-derived triglycerides. Therefore, the VLDL transports the majority of endogenous triglycerides, while the triglycerides of chylomicrons are derived entirely from dietary absorption.

45. C About 50% of the weight of HDL is protein, largely apo A-I and apo A-II. The HDL is about 30% phospholipid and 20% cholesterol by weight. The HDL binds and esterifies free cholesterol from cells and transports it to the liver, where it can be eliminated in the bile.

46. Which apoprotein is inversely related to risk of coronary heart disease?

- A. Apoprotein A-I
- B. Apoprotein B100
- C. Apoprotein C-II
- D. Apoprotein E₄

*Chemistry/Correlate clinical and laboratory data/
Lipoproteins/2*

47. In familial β dyslipoproteinemia (formerly type III hyperlipoproteinemia), which lipoprotein accumulates?

- A. Chylomicrons
- B. VLDL
- C. IDL
- D. VLDL

*Chemistry/Correlate clinical and laboratory data/
Lipoproteins/2*

48. Which of the following mechanisms accounts for the elevated plasma level of β lipoproteins seen in familial hypercholesterolemia (formerly type II hyperlipoproteinemia)?

- A. Hyperinsulinemia
- B. ApoB-100 receptor defect
- C. ApoC-II activated lipase deficiency
- D. ApoE₃ deficiency

Chemistry/Apply knowledge of fundamental biological characteristics/Lipoproteins/2

Answers to Questions 46–48

46. A Apoprotein A-I and apo A-II are the principal apoproteins of HDL, and low apo A-I has a high correlation with atherosclerosis. Conversely, apo-B100 is the principal apoprotein of LDL, and an elevated level is a major risk factor in developing coronary heart disease. Apoprotein assays are not recommended as screening tests because they are not as well standardized as LDL cholesterol assays. However, apo-B100 assay is more sensitive than LDL cholesterol in predicting coronary artery disease risk. Apo-B100 may be abnormal in persons with increased small dense LDL. Small dense LDL is more atherogenic than large LDL molecules. In addition, persons with hyperapobetalipoproteinemia overproduce apo-B100 without having significantly elevated LDL cholesterol.

47. C IDLs have roughly equal amounts of cholesterol and triglyceride. The IDL has a density of about 1.006–1.020, causing it to float on the 1.063 density potassium bromide solution used to recover LDL by ultracentrifugation. IDL has faster electrophoretic mobility on agarose than beta lipoprotein. These observations gave rise to the terms “floating beta” and “broad beta,” respectively. Familial dysbetalipoproteinemia is in part caused by a polymorphism of apoE (apo-E₂) that has poor affinity for the apo-E receptor on hepatocytes. Not all persons with the homozygous polymorphism develop the disease; thus, other factors are necessary for the accumulation of IDL.

48. B The production of excess insulin leads to hypertriglyceridemia and is one mechanism responsible for familial endogenous hypertriglyceridemia. ApoC-II is an activator of lipoprotein lipase, and a homozygous deficiency results in high plasma chylomicrons and VLDL. ApoE₃ deficiency is synonymous with inheritance of two apo-E₂ alleles that lead to β dyslipoproteinemia. Familial hypercholesterolemia is inherited as an autosomal dominant trait. The classical form results from one of many mutations affecting the LDL receptor that cause it to have a lower affinity for LDL. A related hypercholesterolemia common in people of European ancestry results from a mutation of the apo-B100 gene that causes LDL to have a lower affinity for the LDL receptor. Together, they make familial hypercholesterolemia the most common inherited hyperlipoproteinemia with a frequency over 1:500.

49. Which enzyme deficiency is most commonly associated with familial hypertriglyceridemia associated with fasting plasma cholemions (formerly type I hyperlipoproteinemia)?

- A. β Glucocerebrosidase deficiency
- B. Post-heparin-activated lipoprotein lipase deficiency
- C. Apo-B deficiency
- D. Apo-C-III deficiency

Chemistry/Correlate clinical and laboratory data/Lipoproteins/2

50. Which of the following conditions is most consistently associated with secondary hypercholesterolemia?

- A. Hypothyroidism
- B. Pancreatitis
- C. Oral contraceptive therapy
- D. Diabetes mellitus

Chemistry/Correlate clinical and laboratory data/Lipoproteins/2

51. Which of the following is associated with Tangier disease?

- A. Apoprotein C-II deficiency
- B. Homozygous apo-B100 deficiency
- C. Apoprotein C-II activated lipase
- D. Apoprotein A-I deficiency

Chemistry/Correlate clinical and laboratory data/Lipoproteins/2

52. Which of the following statements is correct?

- A. Both HDL and LDL are homogenous
- B. There are several subfractions of LDL but not HDL
- C. There are several subfractions of HDL but not LDL
- D. There are several subfractions of both HDL and LDL

Chemistry/Calculate/Lipoproteins/1

Answers to Questions 49–52

49. B Deficiency of capillary endothelial lipase is the most common cause of fasting chylomicronemia. This lipase is also known as post-heparin-activated lipase and apo C-II-activated lipase. β Glucocerebrosidase deficiency results in accumulation of glucocerebrosides and is the cause of Gaucher's disease. ApoC-II deficiency results in decreased activity of peripheral and hepatic lipases and is associated with hypertriglyceridemia. Apo-B deficiency resulting from a point mutation in the apo-B gene, is responsible for hypobetalipoproteinemia, and is inherited as an autosomal dominant trait. LDL levels are about half normal in heterozygotes, and this reduces their risk of coronary artery disease.

50. A The conditions listed are very commonly encountered causes of secondary hyperlipoproteinemia. Oral contraceptives, pregnancy, and estrogens may cause secondary hypertriglyceridemia owing to increased VLDL and endogenous triglycerides. Hypothyroidism and obstructive hepatobiliary diseases are usually associated with secondary hypercholesterolemia owing to high LDL. Diabetes mellitus and chronic pancreatitis may produce hypertriglyceridemia, chylomicronemia, or mixed hyperlipidemia.

51. D Deficiency of apo A-I is seen in Tangier disease, a familial hypocholesterolemia. Heterozygotes have about half of the normal level of HDL (familial hypoalphalipoproteinemia) and homozygotes have almost no detectable HDL. Tangier disease is caused by a mutation of the ATP-binding cassette gene. The deficient gene prevents apo A-I from binding lipids, and it is rapidly catabolized. Abetalipoproteinemia results from defective hepatic transport of apo-B100, and is also inherited as an autosomal recessive condition. LDL is absent, and the condition is associated with hemolytic anemia and central nervous system damage.

52. D There are 7 subfractions of LDL and 10 subfractions of HDL. These are grouped into subclasses defined by their molecular sizes. In general, the small, dense LDL subclasses contain more oxidized LDL and are more atherogenic than the larger LDL molecules. The larger HDL subfractions comprising the HDL-3 subclass are associated with a lower risk of coronary artery disease.

- 53. What is the lipid testing protocol for adults recommended by the National Cholesterol Education Program (NCEP) to evaluate risk for atherosclerosis beginning at age 20?**
- A. Total cholesterol, fasting or nonfasting every year
 - B. Total cholesterol, fasting, every 2 years
 - C. Lipid profile, fasting, every 5 years
 - D. LDL cholesterol, fasting, every 2 years

Chemistry/Apply knowledge of basic laboratory procedures/Lipids/1

- 54. What is the most appropriate fasting procedure when a lipid study of triglyceride, total cholesterol, HDL cholesterol, and LDL cholesterol tests are ordered?**
- A. 8 hours; nothing but water allowed
 - B. 10 hours; water, smoking, coffee, tea (no sugar or cream) allowed
 - C. 12 hours; nothing but water allowed
 - D. 16 hours; water, smoking, coffee, tea (no sugar or cream) allowed

Chemistry/Apply knowledge of basic laboratory procedures/Lipids/1

- 55. Treatment recommendations for patients with coronary heart disease are based upon measurement of which analyte?**
- A. HDL cholesterol
 - B. Apo-B100
 - C. LDL cholesterol
 - D. Total cholesterol

Chemistry/Evaluate laboratory data to recognize health and disease states/Lipids/1

- 56. What is the HDL cholesterol cutpoint recommended by NCEP?**
- A. <30 mg/dL
 - B. <40 mg/dL
 - C. <30 mg/dL for males and < 40 mg/dL for females
 - D. <45 mg/dL for males and < 50 mg/dL for females

Chemistry/Evaluate laboratory data to recognize health and disease states/Lipids/1

Answers to Questions 53–56

- 53. C** Because LDL cholesterol, HDL cholesterol, VLDL cholesterol, and triglycerides are all risk factors for coronary artery disease, NCEP recommends a fasting lipid profile to include triglycerides, total cholesterol, HDL cholesterol, and LDL cholesterol be performed every 5 years beginning at age 20. However, because LDL cholesterol is the target of treatment, therapeutic goals are based on the LDL cholesterol. New guidelines recommend an LDL cholesterol goal below 70 mg/dL for the highest-risk persons.
- 54. C** Lipid orders that include triglyceride and LDL cholesterol should always be performed using a plasma or serum specimen collected after a 12–14 hour fast. The patient should be instructed to drink nothing but water during this period. Fasting specimens are preferred for total and HDL cholesterol as well, but nonfasting specimens may be used for initial screening purposes.
- 55. C** NCEP has identified LDL cholesterol as the target of therapy for reducing the risk of heart attack because lowering LDL cholesterol has proven to be an effective intervention. The greater the risk of coronary heart disease, the lower the cutpoint for intervention. For persons at high risk (a 10-year risk of heart attack > 20%) the cutpoint is ≥ 100 mg/dL for initiation of statin therapy. For highest-risk persons (those that have acute coronary syndrome, and multiple or uncontrolled risk factors) the treatment goal is LDL cholesterol below 70 mg/dL.
- 56. B** The HDL cholesterol cutpoint recommended by NCEP is < 40 mg/dL regardless of sex. A result below 40 mg/dL counts as a risk factor for coronary artery disease. Conversely, if the HDL cholesterol is ≥ 60 mg/dL, then one risk factor is subtracted from the total number. The therapeutic goal for someone with low HDL cholesterol is still reduction of LDL cholesterol (if elevated), weight loss, and increased exercise.

- 57.** An EDTA blood sample is collected from a nonfasting person for a CBC. The physician collected the sample from the femoral vein because venipuncture from the arm was unsuccessful. He called the lab 15 minutes after the sample arrived and requested a lipid study including triglyceride, total cholesterol, HDL cholesterol, and LDL cholesterol. Which test results should be used to evaluate the patient's risk for coronary artery disease?
- Total cholesterol and LDL cholesterol
 - LDL cholesterol and triglyceride
 - Total cholesterol and HDL cholesterol
 - Total cholesterol and triglyceride

Chemistry/Apply knowledge of basic laboratory procedures/Lipids/3

- 58.** Which of the following diseases is caused by a deficiency of sphingomyelinase?
- Gaucher disease
 - Fabry disease
 - Niemann–Pick disease
 - Tay–Sachs disease

Chemistry/Correlate clinical and laboratory data/Lipids/2

- 59.** Which method is considered the candidate reference method for triglyceride measurement?
- Glycerol kinase-ultraviolet
 - CDC modification of van Handel and Zilversmit
 - Hantzsch condensation
 - Glycerol kinase coupled to peroxidase

Chemistry/Apply principles of basic laboratory procedures/Lipids/1

- 60.** Which of the following enzymes is common to all enzymatic methods for triglyceride measurement?
- Glycerol phosphate oxidase
 - Glycerol phosphate dehydrogenase
 - Glycerol kinase
 - Pyruvate kinase

Chemistry/Apply principles of basic laboratory procedures/Lipids/2

Answers to Questions 57–60

- 57. C** NCEP recommends a 12-hour fasting sample when screening persons for risk of coronary artery disease. However, if a fasting sample is unavailable, NCEP recommends performing the total cholesterol and HDL cholesterol because these tests are least affected by recent ingestion of food. If the total cholesterol is ≥ 200 mg/dL or the HDL cholesterol is < 40 mg/dL, then testing for LDL cholesterol and triglycerides should be performed when a fasting sample can be obtained. An EDTA plasma sample is acceptable for most enzymatic cholesterol and triglyceride assays.
- 58. C** The diseases mentioned result from inborn errors of lipid metabolism (lipidoses) caused by deficiency of an enzyme needed for lipid degradation. Specific lipids accumulate in the lysosomes. Niemann–Pick disease results from a deficiency of sphingomyelinase; Gaucher disease from β -glucocerebrosidase; Fabry disease (sex linked) from α -galactosidase A; and Tay–Sachs from N acetylglucosaminidase A.
- 59. B** Enzymatic methods for triglyceride measurement are widely used because they eliminate the need for extraction and saponification. However, they are subject to positive interference from endogenous glycerol and variations in the efficiency of lipase, which can result in under- or overestimation of triglycerides. The most accurate method for triglyceride assay is the nonenzymatic method based upon reaction of formaldehyde with chromotropic acid. In this method, extraction with silicic acid and chloroform separates triglycerides from lipoproteins, phospholipids, and glycerol. Saponification with alcoholic potassium hydroxide (KOH) produces glycerol, which is oxidized to formaldehyde by periodate. The formaldehyde reacts with chromotropic acid to form a pink product.
- 60. C** All enzymatic triglyceride methods require lipase to hydrolyze triglycerides, and glycerol kinase to phosphorylate glycerol, forming glycerol-3-phosphate. The most common method couples glycerol kinase with glycerol phosphate oxidase and peroxidase.
- Triglyceride + H_2O $\xrightarrow{\text{Lipase}}$ glycerol + fatty acids
 - Glycerol + ATP $\xrightarrow{\text{GK}}$ glycerol-3-phosphate + ADP
 - Glycerol-3-phosphate + O_2 $\xrightarrow{\text{GPO}}$ dihydroxyacetone phosphate + H_2O_2
- $$H_2O_2 + \text{phenol} + 4\text{-aminophenazone} \xrightarrow{\text{Px}} \text{quinoneimine dye} + H_2O$$
- GK = glycerol kinase; GPO = glycerol phosphate oxidase; Px = peroxidase*

61. Select the reagent needed in the coupling enzyme reaction used to generate a colored product in the cholesterol oxidase method for cholesterol.

- A. Cholestaheptaene
- B. H_2O_2
- C. 4-Aminoantipyrine
- D. Cholest-4-ene-3-one

Chemistry/Apply knowledge of basic laboratory procedures/Lipids/2

62. What is the purpose of the saponification step used in the Abell–Kendall method for cholesterol measurement?

- A. Remove phospholipids
- B. Reduce sterol molecules structurally similar to cholesterol
- C. Convert cholesterol esters to free cholesterol
- D. Remove proteins that can interfere with color formation

Chemistry/Apply knowledge of basic laboratory procedures/Lipids/2

63. Which of the following methods for HDL cholesterol is the reference method?

- A. Manganese–heparin
- B. Magnesium–phosphotungstate
- C. Magnesium–dextran
- D. Ultracentrifugation

Chemistry/Apply knowledge of basic laboratory procedures/Lipids/1

64. Cholesterol esterase is used in enzymatic assays to:

- A. Oxidize cholesterol to form peroxide
- B. Hydrolyze fatty acids bound to the third carbon atom of cholesterol
- C. Separate cholesterol from apoproteins A-I and A-II by hydrolysis
- D. Reduce NAD^+ to NADH

Chemistry/Apply knowledge of basic laboratory procedures/Lipids/2

65. Which of the following reagents is used in the direct HDL cholesterol method?

- A. Sulfated cyclodextrin
- B. Magnesium sulfate and dextran sulfate
- C. Anti-apoA-I
- D. Manganese heparin

Chemistry/Apply knowledge of basic laboratory procedures/Lipids/2

Answers to Questions 61–65

- 61. C** In the cholesterol oxidase method, cholesterol ester hydrolase converts cholesterol esters to free cholesterol by hydrolyzing the fatty acid from the C3-OH group. Cholesterol oxidase catalyzes the oxidation of free cholesterol at the C3-OH group forming cholest-4-ene-3-one and hydrogen peroxide. The peroxide is used in a peroxidase reaction to oxidize a dye (e.g., 4-aminoantipyrine), which couples to phenol, forming a red quinoneimine complex.
- 62. C** The Abell–Kendall method is the reference method for cholesterol assay because differences in esterase activity and interference in the peroxidase step are potential sources of error in enzymatic assays. Saponification is performed to hydrolyze the fatty acid esters of cholesterol, forming free cholesterol. This is required because the reagents react more intensely with cholesterol esters than with free cholesterol. Saponification is followed by extraction of cholesterol in petroleum ether to separate it from proteins and interfering substances. The extract is reacted with sulfuric acid, acetic anhydride, and acetic acid (Liebermann–Burchard reagent), which oxidizes the cholesterol and forms a colored product.
- 63. D** Ultracentrifugation of plasma in a potassium bromide solution with a density of 1.063 is used to separate HDL from LDL and VLDL. The HDL fraction is transferred from the bottom of the tube and assayed for cholesterol content by the Abell–Kendall method. The remaining three methods rely upon selective precipitation of lipoproteins containing apoprotein B using a polyanionic solution. All of these methods are subject to interference by very high triglycerides and vary somewhat in specificity depending on the efficiency of precipitation.
- 64. B** Approximately two-thirds of the serum cholesterol has a fatty acid esterified to the hydroxyl group of the third carbon atom of the cholesterol molecule. Cholesterol esterase hydrolyzes fatty acids and is required because cholesterol oxidase cannot utilize esterified cholesterol as a substrate.
- 65. A** The direct HDL cholesterol method most commonly employed uses cholesterol esterase and oxidase enzymes conjugated to polyethylene glycol. In the presence of sulfated cyclodextrin, the enzymes do not react with non-HDL cholesterol molecules. Anti-apoA-I binds to HDL and is not used in HDL assays.

- 66. What do “direct” or homogenous methods for LDL cholesterol assay have in common?**
- They are inaccurate when plasma triglyceride is above 250 mg/dL
 - All use a detergent to facilitate selective reactivity with reagent enzymes
 - All use monoclonal antibodies to apo A1 and C
 - All are free of interference from abnormal lipoproteins

Chemistry/Apply knowledge of basic laboratory procedures/Lipids/2

- 67. Lipoprotein (a), or Lp(a), is significant when elevated in serum because it:**
- Is an independent risk factor for atherosclerosis
 - Blocks the clearance of VLDLs
 - Displaces apo-AI from HDLs
 - Is linked closely to a gene for obesity

Chemistry/Apply knowledge of fundamental biological characteristics/Lipoproteins/1

- 68. Which type of dietary fatty acid is not associated with an increase in serum LDL cholesterol production?**
- Monounsaturated trans fatty acids
 - Saturated fatty acids
 - Monounsaturated cis fatty acids
 - Monounsaturated trans Ω -9 fatty acids

Chemistry/Apply knowledge of fundamental biological characteristics/Fatty acids/1

- 69. SITUATION: A lipemic specimen collected from an adult after a 12-hour fast was assayed for total cholesterol, triglycerides, and HDL cholesterol using a direct HDL method. Following are the results:**

Total cholesterol = 220 mg/dL

HDL cholesterol = 40 mg/dL

Triglyceride = 420 mg/dL

The physician requests an LDL cholesterol assay after receiving the results. How should the LDL cholesterol be determined?

- Dilute the specimen 1:10 and repeat all tests; calculate LDL cholesterol using the Friedewald equation
- Perform a direct LDL cholesterol assay
- Ultracentrifuge the sample and repeat the HDL cholesterol on the infranate. Use the new result to calculate the LDL cholesterol
- Repeat the HDL cholesterol using the manganese heparin precipitation method. Use the new result to calculate the LDL cholesterol

Chemistry/Apply knowledge to recognize sources of error/Lipids/3

Answers to Questions 66–69

- 66. B** The direct LDL cholesterol assays are all detergent based methods. One commonly used method employs a polyanionic detergent to release cholesterol from HDL, chylomicrons, and VLDL. The detergent binds to LDL and blocks its reaction with the esterase and oxidase enzymes in the reagent. Cholesterol oxidase oxidizes the non-LDL cholesterol, forming H_2O_2 , and peroxidase catalyzes the oxidation of an electron donor by the H_2O_2 , which does not result in color formation. A second nonionic detergent and chromogen is added. The second detergent removes the first from the LDL, allowing it to react with the enzymes. The resulting H_2O_2 reacts with the chromogen, forming a colored product.
- 67. A** Lp(a) is a complex of apo-B100 and protein (a) formed by a disulfide bridge. The complex is structurally similar to plasminogen and is thought to promote coronary heart disease by interfering with the normal fibrinolytic process. Lp(a) is measured by immunoassay; however, the measurement will vary depending on the type of antibodies used and their epitope specificity.
- 68. C** Polyunsaturated and *cis* monounsaturated fatty acids are not associated with increased production of LDL cholesterol. On the other hand, saturated and *trans* monounsaturated fatty acids are both associated with increased LDL. *Cis* fatty acids are those in which the H atoms belonging to the double-bonded carbons are on the same side of the molecule. Ω -9 (n-9) fatty acids are those with a double bond located 9 carbons from the terminal methyl group. Ω Fatty acids are associated with increased cholesterol, if the hydrogens attached to the double-bonded carbons are in the *trans* position.
- 69. B** An accurate LDL cholesterol can be reported, if the direct (detergent) method for LDL cholesterol is employed. These methods are not subject to interference by triglycerides at a concentration below 700 mg/dL.

- 70.** A person has a fasting triglyceride level of 240 mg/dL. The physician wishes to know the patient's non-HDL cholesterol level. What cholesterol fractions should be measured?
- A. Total cholesterol and HDL cholesterol
 - B. Total cholesterol and LDL cholesterol
 - C. HDL cholesterol and LDL cholesterol
 - D. Total cholesterol and chylomicrons

*Chemistry/Apply knowledge of special procedures/
Lipids/3*

Answer to Question 70

- 70. A** When the HDL cholesterol is subtracted from the total cholesterol, the result is called the *non-HDL cholesterol*. This result, the sum of LDL cholesterol and VLDL cholesterol, represents the fraction with atherogenic remnant lipoproteins as well as LDL cholesterol. People who have a fasting triglyceride ≥ 200 mg/dL are at increased risk for coronary artery disease owing to atherogenic VLDL remnants, and the treatment goal is to have a non-HDL cholesterol no more than 30 mg/dL greater than the LDL cholesterol.

Enzymes and Cardiac Markers

1. An international unit (IU) of enzyme activity is the quantity of enzyme that:

- A. Converts 1 μmol of substrate to product per liter
- B. Forms 1 mg of product per deciliter
- C. Converts 1 μmol of substrate to product per minute
- D. Forms 1 μmol of product per liter

Chemistry/Apply principles of basic laboratory procedures/Enzymes/1

2. Which of the following statements describes a nonkinetic enzyme assay?

- A. Initial absorbance is measured followed by a second reading after 5 minutes
- B. Absorbance is measured at 10-second intervals for 100 seconds
- C. Absorbance is monitored continuously for 1 minute using a chart recorder
- D. Reflectance is measured from a xenon source lamp pulsing at 60 Hz

Chemistry/Apply principles of basic laboratory procedures/Enzymes/2

3. Which of the following statements regarding enzymatic reactions is true?

- A. The enzyme shifts the equilibrium of the reaction to the right
- B. The enzyme alters the equilibrium constant of the reaction
- C. The enzyme increases the rate of the reaction
- D. The enzyme alters the energy difference between reactants and products

Chemistry/Apply knowledge of fundamental biological characteristics/Enzymes/1

4. Which statement about enzymes is true?

- A. An enzyme alters the Gibb's free energy of the reaction
- B. Enzymes cause a reaction with a positive free energy to occur spontaneously
- C. An enzyme's natural substrate has the highest K_m
- D. A competitive inhibitor will alter the apparent K_m of the reaction

Chemistry/Apply knowledge of fundamental biological characteristics/Enzymes/2

5. Which substrate concentration is needed to achieve zero-order conditions?

- A. Greater than $99 \times K_m$
- B. $[S] = K_m$
- C. Less than $10 \times K_m$
- D. $[S] = 0$

Chemistry/Select reagents/Enzymes/3

Answers to Questions 1–5

1. C The IU is a rate expressed in micromoles per minute. Activity is reported as IUs per liter (IU/L) or mIU/mL. The SI unit for enzyme activity is the katal (1 katal converts 1 mol of substrate to product in 1 second).
2. A A kinetic assay uses several evenly spaced absorbance measurements to calculate the change in absorbance per unit time. A constant change in absorbance per unit of time occurs only when the rate of the reaction is zero order (independent of substrate concentration). Enzyme activity is proportional to rate only under zero-order conditions.
3. C An enzyme will accelerate the rate of a reaction, reducing the time required to reach equilibrium. The concentration of reactants and products at equilibrium will be the same with or without the enzyme.
4. D Enzymes alter the energy of activation by forming a metastable intermediate, the enzyme substrate complex. Enzymes do not alter the free energy or direction of a reaction. Competitive inhibitors bind to the active site where the enzyme binds substrate and are overcome by increasing the substrate concentration.
5. A A zero-order reaction rate is independent of substrate concentration because there is sufficient substrate to saturate the enzyme. $V = V_{\text{max}} \times [S]/K_m + [S]$ where V = velocity, V_{max} = maximum velocity, $[S]$ = substrate concentration, and K_m = substrate concentration required to give $1/2 V_{\text{max}}$. If $[S] \gg K_m$, then the K_m can be ignored. $V = V_{\text{max}} \times [S]/[S] = V_{\text{max}} \times [S]^0$ or velocity approaches maximum and is independent of substrate concentration.

6. Which of the following statements is true?

- A. Apoenzyme + prosthetic group = holoenzyme
- B. A coenzyme is an inorganic molecule required for activity
- C. Cofactors are as tightly bound to the enzyme as prosthetic groups
- D. All enzymes have optimal activity at pH 7.00

Chemistry/Apply fundamental biological characteristics/Enzymes/2

7. Which of the following statements about enzymatic reactions is true?

- A. NADH has absorbance maximas at 340 and 366 nm
- B. Enzyme concentration must be in excess to achieve zero-order kinetics
- C. Rate is proportional to substrate concentration in a zero-order reaction
- D. Accumulation of the product increases the reaction rate

Chemistry/Apply principles of basic laboratory procedures/Enzymes/2

8. The increase in the level of serum enzymes used to detect cholestatic liver disease is caused mainly by:

- A. Enzyme release from dead cells
- B. Leakage from cells with altered membrane permeability
- C. Decreased perfusion of the tissue
- D. Increased production and secretion by cells

Chemistry/Correlate laboratory data with physiological processes/Enzymes/2

9. Which of the following enzymes is considered most tissue specific?

- A. Creatine kinase (CK)
- B. Amylase
- C. Alkaline phosphatase (ALP)
- D. Alcohol dehydrogenase (ADH)

Chemistry/Correlate clinical and laboratory data/Enzymes/2

10. Which of the following enzymes is activated by calcium ions?

- A. CK
- B. Amylase
- C. ALP
- D. LD

Chemistry/Apply knowledge of fundamental biological characteristics/Enzymes/2

11. Which of the following enzymes is a transferase?

- A. ALP
- B. CK
- C. Amylase
- D. LD

Chemistry/Apply knowledge of fundamental biological characteristics/Enzymes/2

Answers to Questions 6–11

- 6. A** A coenzyme is an organic molecule required for full enzyme activity. A prosthetic group is a coenzyme that is tightly bound to the apoenzyme and is required for activity. Cofactors are inorganic atoms or molecules needed for full catalytic activity. Pyridoxyl-5'-phosphate is a prosthetic group for ALT and AST. Consequently, patients with low levels of pyridoxal-5'-phosphate (P-5'-P) (vitamin B₆ deficiency) may have reduced transaminase activity in vitro. Enzymes can have diverse pH (and temperature) optimas.
- 7. A** Most enzymes are measured by monitoring the rate of absorbance change at 340 nm as NADH is produced or consumed. This rate will be proportional to enzyme activity when substrate is in excess. When the enzyme is present in excess, the initial reaction rate will be proportional to substrate concentration. This condition, called a *first-order reaction*, is needed when the enzyme is used as a reagent to measure a specific analyte.
- 8. D** The amount of enzyme in the serum can be increased by necrosis, altered permeability, secretion, or synthesis. It is also dependent upon tissue perfusion, enzyme half-life, molecular size, and location of the enzyme within the cell. Most enzymes are liberated by necrosis, but a few, such as ALP and γ -glutamyltransferase, are produced and secreted at a greater rate in obstructive liver disease.
- 9. D** No enzyme is truly tissue specific and diagnostic accuracy depends upon recognizing changes in plasma levels that characterize different diseases. This includes the mass or activity of enzyme released, its rise, peak, and return to normal, the isoenzyme(s) released, and the concomitant changes of other enzymes. Alanine aminotransferase and alcohol dehydrogenase are primarily increased in necrotic liver disease.
- 10. B** Most enzymes require metals as activators or cofactors. CK and ALP require Mg⁺² for full activity, and amylase requires Ca⁺². Metals required for activity should be components of the substrate used for enzyme analysis. The substrate must also contain anions required (e.g., Cl⁻ for amylase) and should not contain inhibiting cations or anions (e.g., Zn⁺² and Mn⁺² for CK).
- 11. B** Enzymes are identified by a numeric system called the EC (Enzyme Commission) number. The first number refers to the class of the enzyme. There are six classes; in order, these are oxidoreductases, transferases, hydrolases, lyases, isomerases, and ligases. Dehydrogenases are oxidoreductases, whereas kinases and transaminases are transferases. CK is EC number 2.7.3.2, which distinguishes it from other kinases.

12. Which statement about methods for measuring LD is true?

- A. The formation of pyruvate from lactate (forward reaction) generates NAD^+
- B. The pyruvate-to-lactate reaction proceeds at about twice the rate as the forward reaction
- C. The lactate-to-pyruvate reaction is optimized at pH 7.4
- D. The negative-rate reaction is preferred

Chemistry/Apply principles of basic laboratory procedures/Lactate dehydrogenase/2

13. Which condition produces the highest elevation of serum lactate dehydrogenase?

- A. Pernicious anemia
- B. Myocardial infarction
- C. Acute hepatitis
- D. Muscular dystrophy

Chemistry/Correlate clinical and laboratory data/Lactate dehydrogenase/2

14. In which condition is the LD most likely to be within normal limits?

- A. Hepatic carcinoma
- B. Pulmonary infarction
- C. Acute appendicitis
- D. Crush injury

Chemistry/Correlate clinical and laboratory data/Lactate dehydrogenase/2

15. The LD pleural fluid:serum ratio for a transudative fluid is usually:

- A. 3:1 or higher
- B. 2:1
- C. 1:1
- D. 1:2 or less

Chemistry/Correlate clinical and laboratory data/Lactate dehydrogenase/2

16. In which type of liver disease would you expect the greatest elevation of LD?

- A. Toxic hepatitis
- B. Alcoholic hepatitis
- C. Cirrhosis
- D. Acute viral hepatitis

Chemistry/Correlate clinical and laboratory data/Lactate dehydrogenase/2

17. Which of the following conditions will interfere with the measurement of LD?

- A. Slight hemolysis during sample collection
- B. Storage at 4°C for 3 days
- C. Storage at room temperature for 16 hours
- D. Use of plasma collected in heparin

Chemistry/Apply knowledge to recognize sources of error/Lactate dehydrogenase/3

Answers to Questions 12–17

- 12. B** Although the rate of the reverse reaction ($\text{P} \rightarrow \text{L}$) is faster, the $\text{L} \rightarrow \text{P}$ reaction is more popular because it produces a positive rate (generates NADH), is not subject to product inhibition, and is highly linear. The pH optimum for the forward reaction is approximately 8.8.
- 13. A** Serum LD levels are highest in pernicious anemia, reaching 10–50 times the upper reference limit (URL) as a result of intramedullary hemolysis. Moderate elevations ($5\text{--}10 \times \text{URL}$) usually are seen in acute myocardial infarction, necrotic liver disease, and muscular dystrophy. Slight increases ($2\text{--}3 \times \text{URL}$) are sometimes seen in obstructive liver disease.
- 14. C** LD is increased slightly to moderately in most causes of liver disease. Smallest elevations are seen in obstructive jaundice and highest in hepatic carcinoma and toxic hepatitis, where levels can reach 10-fold the upper reference limit. LD is also increased in crush injury and muscular dystrophies due to skeletal muscle damage, and in pulmonary infarction owing to embolism formation. Amylase is increased in a majority of persons with acute appendicitis, but LD is not.
- 15. D** The lactate dehydrogenase activity of body fluids is normally less than serum, and a fluid to serum LD ratio greater than 1:2 is highly suggestive of an exudative process. Elevated lactate dehydrogenase in chest fluid is often caused by lung malignancy, metastatic carcinoma, Hodgkin's disease, and leukemia.
- 16. A** Liver disease produces an elevated LD-4 and LD-5. Levels may reach up to 10 times the URL in toxic hepatitis and in hepatoma. However, LD levels are lower in viral hepatitis ($2\text{--}5 \times \text{URL}$), only slightly elevated in cirrhosis ($2\text{--}3 \times \text{URL}$) and not significantly elevated in alcoholic liver disease.
- 17. A** RBCs are rich in LD-1 and LD-2, and even slight hemolysis will falsely elevate results. Hemolytic, megaloblastic, and pernicious anemias are associated with LD levels of 10–50 times the URL. LD is stable for 2 days at room temperature or 1 week at 4°C ; however, freezing causes deterioration of LD-5. The activity of LD is inhibited by EDTA, which binds divalent cations; serum or heparinized plasma should be used.

18. In the Oliver–Rosalki method, the reverse reaction is used to measure CK activity. The enzyme(s) used in the coupling reactions is (are):

- A. Hexokinase and G-6-PD
- B. Pyruvate kinase and LD
- C. Luciferase
- D. Adenylate kinase

Chemistry/Apply knowledge of basic laboratory procedures/Creatine kinase/2

19. In the Oliver–Rosalki method for CK, adenosine monophosphate (AMP) is added to the substrate in order to:

- A. Inhibit adenylate kinase
- B. Block the oxidation of glutathione
- C. Increase the amount of ADP that is available
- D. Block the action of diadenosine pentaphosphate

Chemistry/Apply principles of basic laboratory procedures/Creatine kinase/2

20. Which substance is used in the CK assay to activate the enzyme?

- A. Flavin adenine dinucleotide (FAD)
- B. Imidazole
- C. N-acetylcysteine
- D. Pyridoxyl-5'-phosphate

Chemistry/Apply principles of basic laboratory procedures/Creatine kinase/2

21. SITUATION: A specimen for CK performed on an automated analyzer using an optimized Oliver–Rosalki method gives an error flag indicating substrate depletion. The sample is diluted 1:2 and 1:4 by the serial dilution technique and reassayed. After correcting for the dilution, the results are as follows:

1:2 Dilution = 3,000 IU/L	1:4 Dilution = 3,600 IU/L
---------------------------	---------------------------

Dilutions are made a second time and assayed again but give identical results. What is the most likely explanation?

- A. The serum became contaminated prior to making the 1:4 dilution
- B. The wrong pipet was used to make one of the dilutions
- C. An endogenous competitive inhibitor is present in the serum
- D. An error has been made in calculating the enzyme activity of one of the two dilutions

Chemistry/Apply knowledge to recognize sources of error/Creatine kinase/3

Answers to Questions 18–21

18. A The Oliver–Rosalki method for CK is based upon the formation of ATP from creatine phosphate. Hexokinase catalyzes the phosphorylation of glucose by ATP. This produces glucose-6-PO₄ and adenosine diphosphate (ADP). The glucose-6-PO₄ is oxidized to 6-phosphogluconate as NADP⁺ is reduced to NADPH.

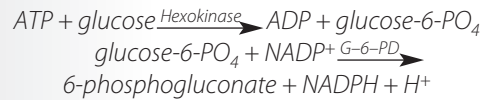

19. A Positive interference in the Oliver–Rosalki method can occur when adenylate kinase is present in the serum from hemolysis or damaged tissue. Adenylate kinase hydrolyzes ADP, forming AMP and ATP ($2 \text{ADP} \xrightarrow{\text{AK}} \text{AMP} + \text{ATP}$). This reaction is inhibited by adding AMP and diadenosine pentaphosphate (Ap₅A) to the substrate.

20. C In addition to Mg²⁺, CK requires a thiol compound to reduce interchain disulfide bridges and bind heavy metals that inactivate the enzyme. N-acetylcysteine is an activator of CK used for this purpose in the IFCC recommended method. Pyridoxyl-5'-phosphate is a prosthetic group of AST and ALT. FAD is a prosthetic group of glucose oxidase. Imidazole is used to buffer the CK reagent.

21. C When a competitive inhibitor is present in the serum, a dilution of the sample will cause an increase in the reaction rate by reducing the concentration of the inhibitor. Dilution of serum frequently increases the activity of CK and amylase. The same effect will occur when a smaller volume of serum is used in the assay because less inhibitor will be present in the reaction mixture.

- 22. SITUATION:** A physician calls to request a CK on a sample already sent to the laboratory for coagulation studies. The sample is 2-hour-old citrated blood and has been stored at 4°C. The plasma shows very slight hemolysis. What is the best course of action and the reason for it?
- Perform the CK assay on the sample because no interferent is present
 - Reject the sample because it is slightly hemolyzed
 - Reject the sample because it has been stored too long
 - Reject the sample because the citrate will interfere

Chemistry/Apply knowledge to recognize sources of error/Creatine kinase/3

- 23. Which of the following statements regarding total CK is true?**
- Levels are unaffected by strenuous exercise
 - Levels are unaffected by repeated intramuscular injections
 - Highest levels are seen in Duchenne's muscular dystrophy
 - The enzyme is highly specific for heart injury

Chemistry/Evaluate laboratory data to recognize health and disease states/Creatine kinase/2

- 24. Which of the following statements regarding the clinical use of CK-MB (CK-2) is true?**
- CK-MB becomes elevated before myoglobin after an AMI
 - CK-MB levels are usually increased in cases of cardiac ischemia
 - CK-MB is more specific than myoglobin
 - An elevated CK-MB is always accompanied by an elevated total CK

Chemistry/Correlate clinical and laboratory data/Creatine kinase/2

- 25. A patient's CK-MB is reported as 18 µg/L and the total CK as 560 IU/L. What is the CK relative index (CKI)?**
- 0.10%
 - 3.2%
 - 10.0%
 - 30.0%

Chemistry/Correlate clinical and laboratory data/Creatine kinase/2

Answers to Questions 22–25

- 22. D** CK activity is lost with excessive storage, the most labile isoenzyme being CK-1. However, CK in serum is stable at room temperature for about 4 hours and up to 1 week at 4°C provided that an optimized method is used. Slight hemolysis does not interfere because CK is absent from RBCs. More significant hemolysis may cause positive interference by contributing ATP, glucose-6-PO₄, and adenylate kinase to the serum. Calcium chelators remove magnesium as well as calcium and should not be used.
- 23. C** Total CK is neither sensitive nor specific for AMI. An infarct can occur without causing an elevated total CK. Exercise and intramuscular injections cause a significant increase in total CK. Crush injuries and muscular dystrophy can increase the total CK up to 50 times the URL.
- 24. C** Serum myoglobin becomes abnormal within 1–2 hours after an acute myocardial infarction (AMI) before troponin and CK-MB. CK-MB becomes abnormal shortly after troponin I (TnI) or troponin T (TnT) when a URL of 4 µg/L is used, and peaks at around the same time following AMI. However, cardiac troponins remain elevated significantly longer than CK-MB after AMI, are not increased in crush injuries. There is less than 5 µg/L CK-MB in the serum of healthy adults, while the total CK ranges from 10–110 U/L. Consequently, an abnormal CK-MB can occur in the absence of an elevated total CK.
- 25. B** The CKI is an expression of the percentage of the total CK that is attributed to CK-MB.

$$CKI = \frac{CK-MB \text{ in } \mu g/L}{Total \text{ CK in IU/L}} \times 100$$

The reference range is 0%–2.5%. Values above 2.5% point to an increase in CK-MB from cardiac muscle.

26. In a nonmyocardial as opposed to a myocardial cause of an increased serum or plasma CK-MB, which would be expected?

- A. An increase in CK-MB that is persistent
- B. An increase in the percent CK-MB as well as concentration
- C. The presence of increased TnI
- D. A more modest increase in total CK than CK-MB

Chemistry/Evaluate laboratory data to recognize health and disease states/Creatine kinase/2

27. Which statement best describes the clinical utility of plasma or serum myoglobin?

- A. Levels greater than 100 µg/L are diagnostic of AMI
- B. Levels below 100 µg/L on admission and 2–4 hours postadmission help to exclude a diagnosis of AMI
- C. Myoglobin peaks after the cardiac troponins but is more sensitive
- D. The persistence of myoglobin > 110 µg/L for 3 days following chest pain favors a diagnosis of AMI

Chemistry/Evaluate laboratory data to recognize health and disease states/Cardiac markers/2

28. What is the typical time course for plasma myoglobin following an AMI?

- A. Abnormal before 1 hour; peaks within 3 hours; returns to normal in 8 hours
- B. Abnormal within 3 hours; peaks within 6 hours; returns to normal in 18 hours
- C. Abnormal within 2 hours; peaks within 12 hours; returns to normal in 36 hours
- D. Abnormal within 6 hours; peaks within 24 hours; returns to normal in 72 hours

Chemistry/Evaluate laboratory data to recognize health and disease states/Cardiac markers/2

29. What is the typical time course for plasma TnI or TnT following an AMI?

- A. Abnormal within 3 hours; peaks within 12 hours; returns to normal in 24 hours
- B. Abnormal within 4 hours; peaks within 18 hours; returns to normal in 48 hours
- C. Abnormal within 4 hours; peaks within 24 hours; returns to normal in 1 week
- D. Abnormal within 6 hours; peaks within 36 hours; returns to normal in 5 days

Chemistry/Evaluate laboratory data to recognize health and disease states/Cardiac markers/2

Answers to Questions 26–29

- 26. A** Plasma CK-MB becomes abnormal 4 hours postinfarction, peaks in 16–20 hours, and usually returns to normal within 48 hours. In some noncardiac causes of elevated plasma CK-MB such as muscular dystrophy, there is a persistent elevation of both total CK and CK-MB. TnI and TnT are cardiac-specific markers. They become elevated slightly before CK-MB when a CK-MB URL of 4 µg/L is used, remain elevated for 7–10 days following an AMI, and are not increased in muscular dystrophy, malignant hyperthermia, or crush injuries that are associated with an increase in the concentration of CK-MB. Absolute CK-MB increases are evaluated cautiously, when CK-MB is less than 2.5% of total enzyme because noncardiac sources may be responsible.
- 27. B** Myoglobin is a heme-containing pigment in both skeletal and cardiac muscle cells. The upper limit of normal is approximately 90 µg/L for males and 75 µg/L for females. The plasma myoglobin is a sensitive marker for AMI. Over 95% of affected persons have a value higher than the cutoff (typically >110 µg/L). However, specificity is approximately 75%–85% owing to skeletal muscle injury or renal insufficiency. For this reason, a plasma myoglobin below the cutoff on admission, and within the first 3 hours following chest pain helps to rule out AMI. A value above the cutoff must be confirmed using a cardiac specific assay such as TnI or TnT.
- 28. C** After AMI, myoglobin usually rises above the cutoff within 1–2 hours, peaks within 8–12 hours and returns to normal within 36 hours. Typically, levels reach a peak concentration that is 10-fold the upper reference limit. Since myoglobin is the first marker to become abnormal after an AMI, it should be measured on admission and if negative, again 2 hours later. If both samples are below the cutoff, the probability of an AMI having occurred is low. If the myoglobin is above the cutoff, a cardiac specific marker such as TnI, or TnT must be performed at some point to confirm the diagnosis.
- 29. C** Troponin is a complex of three polypeptides that function as a regulator of actin and tropomyosin. The three subunits are designated TnC, TnI, and TnT. All are present in both cardiac and some skeletal muscles, but cardiac and skeletal isoforms of TnI and TnT can be differentiated by specific antisera. TnI and TnT cardiac isoforms in plasma will at least double within 4–6 hours after MI, peak within 24 hours and usually remain elevated for 7–10 days. TnT and TnI have the same sensitivity, but TnT is more commonly elevated in renal failure patients. Both are increased slightly in unstable angina (chest pain while at rest) and cardiac ischemia.

- 30. Which of the following is the most effective serial sampling time for ruling out AMI using both myoglobin and a cardiac specific marker in an emergency department environment?**
- Admission and every hour for the next 3 hours or until positive
 - Admission, 2 hours, 4 hours, and 6 hours or until positive
 - Admission, 3 hours, 6 hours, and a final sample within 12 hours
 - Admission and one sample every 8 hours for 48 hours

Chemistry/Apply knowledge of basic laboratory procedures/Cardiac markers/2

- 31. What is the recommended troponin T and I cutoff (upper limit of normal) for detecting myocardial infarction?**
- The cutoff varies with the method of assay but should be no lower than 0.2 ng/mL
 - The upper 99th percentile or lowest level that can be measured with 10% CV
 - The concentration corresponding to the lowest level of calibrator used
 - The highest value fitting under the area of the curve for the 95% confidence interval

Chemistry/Apply knowledge of basic laboratory procedures/Cardiac markers/2

- 32. Which of the following cardiac markers is consistently increased in persons who exhibit unstable angina?**
- Troponin C
 - Troponin T
 - CK-MB
 - Myoglobin

Chemistry/Evaluate laboratory data to recognize health and disease states/Cardiac markers/2

- 33. A patient has a plasma myoglobin of 10 µg/L at admission. Three hours later, the myoglobin is 14 µg/L and the troponin I is 0.02 µg/L (reference range 0–0.03 µg/L). These results are consistent with which condition?**
- Skeletal muscle injury
 - Acute myocardial infarction
 - Unstable angina
 - No evidence of myocardial or skeletal muscle injury

Chemistry/Evaluate laboratory data to recognize health and disease states/Cardiac markers/2

Answers to Questions 30–33

- 30. C** Since the time between the onset of symptoms and arrival in the emergency department is often speculative, serial measurement of cardiac markers is required in order to rule out AMI. Since myoglobin is the first marker to rise after AMI, if used it should be measured on admission. Since TnI, TnT, and CK-MB are more cardiac specific, at least one should be measured starting at 3 hours postadmission, and again at 6 hours postadmission. If all results are negative to this point, a final assay should be performed 6–12 hours postadmission to conclusively rule out the possibility of AMI and evaluate the short-term risk of AMI.
- 31. B** The American College of Cardiology recommends the cutoff for an abnormal troponin test be set at the 99th percentile of the normal population, 0.013 ng/mL, or if the assay precision at this level is >10% then the cutoff should be the lowest value measurable with a CV of 10% (typically 0.03 ng/mL). An abnormal result (0.04 ng/mL or higher) in a patient with other evidence of ischemic changes indicates cardiac damage. This typically occurs when a pattern of increasing troponin concentration is seen over the first 6 hours after initial testing.
- 32. B** Persons with unstable angina (angina at rest) who have an elevated TnT or TnI are at eight times greater risk of having an MI within the next 6 months. This property is being used to identify short-term risk patients who should be considered for coronary angioplasty. The reference range for troponin is very low (0–0.03 ng/mL); persons with unstable angina usually have values between 0.04 and 0.1 ng/mL without clinical evidence of AMI. CK-MB and myoglobin have not been useful in identifying persons with unstable angina.
- 33. D** This person displays very low plasma myoglobin (reference range for females is approximately 17–75 µg/L). The TnI result is also within normal limits. These results are consistent with baseline levels and no evidence of cardiac or skeletal muscle injury. TnI cutpoints for diagnosis of AMI are dependent upon the method, and may be higher than the upper limit of normal. Troponin results above the upper reference limit but below the cutpoint for AMI indicate myocardial injury and increased risk for AMI.

- 34.** A patient has a plasma CK-MB of 14 $\mu\text{g/L}$ at admission and a total CK of 170 IU/L. Serum myoglobin is 130 $\mu\text{g/L}$ and TnI is 1.6 $\mu\text{g/L}$. Three hours later, the TnI is 3.0 $\mu\text{g/L}$. Which statement best describes this situation?
- This patient has had an AMI and further testing is unnecessary
 - A second CK-MB and myoglobin test should have been performed at 3 hours postadmission to confirm AMI
 - These results are consistent with skeletal muscle damage associated with a crush injury that elevated the CK-MB
 - Further testing 6–12 hours postadmission is required to establish a diagnosis of AMI

Chemistry/Evaluate laboratory data to recognize health and disease states/Cardiac markers/2

- 35.** SITUATION: An EDTA sample for TnI assay gives a result of 0.04 ng/mL (reference range 0–0.03 ng/mL). The test is repeated 3 hours later on a new specimen and the result is 0.06 ng/mL. A third sample collected 6 hours later gives a result of 0.07 ng/mL. The EKG showed no evidence of ST segment elevation (STEMI). What is the most likely explanation?
- A false-positive result occurred due to matrix interference
 - Heparin should have been used instead of EDTA, which causes false positives
 - The patient has suffered cardiac injury
 - The patient has had an ischemic episode without cardiac injury

Chemistry/Evaluate laboratory data to recognize health and disease states/Cardiac markers/3

- 36.** Which of the following laboratory tests is a marker for ischemic heart disease?
- CK-MB isoforms
 - Myosin light chain 1
 - Albumin cobalt binding
 - Free fatty acid binding protein

Chemistry/Correlate clinical and laboratory data/Cardiac markers/1

Answers to Questions 34–36

- 34. A** Results on admission indicate strongly that the patient has suffered an MI. The 3-hour TnI confirms this and rules out the possibility of a sample collection or transcription error for the admission sample. Repeat testing of other cardiac markers at 3 hours was not necessary because admission results were significantly increased for all three markers. Skeletal muscle damage or crush injury does not cause an increase in cardiac TnI.
- 35. C** EDTA is the additive of choice for troponin assays because it avoids microclots that can lead to false positive results when serum or heparinized plasma is used. Spurious false positives caused by matrix effects usually revert to normal when the test is repeated on a new sample. An AMI will cause the TnI to increase in subsequent tests. Results between 0.04–0.10 ng/mL are the result of cardiac injury, and indicate either AMI or an increased short-term risk of AMI.
- 36. C** When heart muscle suffers reversible damage as a result of oxygen deprivation, free radicals are released from the cells and bind to circulating albumin. The albumin is modified at the N-terminus, causing a reduced ability to bind certain metals. This *ischemia-modified albumin* can be measured by its inability to bind cobalt. An excess of cobalt is incubated with plasma followed by addition of dithiothreitol. The sulfhydryl compound complexes with the free cobalt, forming a colored complex. The absorbance of the reaction mixture is directly proportional to the ischemia-modified albumin concentration. In addition to ischemia-modified albumin, glycogen phosphorylase-BB is a marker for ischemia because it is released from heart muscle during an ischemic episode. Myosin light chains and fatty acid-binding protein are released from necrotic heart tissue in the early stages of AMI.

37. Which test becomes abnormal in the *earliest* stage of the acute coronary syndrome?

- A. Myosin light chain 1
- B. CK-MB isoforms
- C. Myoglobin
- D. High-sensitivity C-reactive protein

Chemistry/Correlate laboratory data with physiological processes/Enzymes/2

38. Which statement best describes the clinical utility of B-type natriuretic peptide (BNP)?

- A. Abnormal levels may be caused by obstructive lung disease
- B. A positive test indicates prior myocardial damage caused by AMI that occurred within the last 3 months
- C. A normal test result (<100 pg/mL) helps rule out congestive heart failure in persons with symptoms associated with coronary insufficiency
- D. A level above 100 pg/mL is not significant if evidence of congestive heart failure is absent

Chemistry/Correlate clinical and laboratory data/ Cardiac markers/2

Answers to Questions 37–38

37. D The acute coronary syndrome (ACS) refers to the evolution of coronary artery events that lead up to AMI. Coronary artery disease (CAD) begins with formation of a plaque comprised of lipid from dead endothelium that proliferates into the artery lumen. The plaque becomes disrupted and the vessel wall inflamed in the asymptomatic stage of CAD. If platelet activation occurs and results in thrombosis, blood flow becomes significantly reduced, resulting in angina. This signals the transition to more advanced disease in which ischemia to heart muscle occurs and eventually to AMI. Myoglobin and CK-MB isoforms are not increased until the end stage of ACS. High-sensitivity C-reactive protein (hs-CRP) is an ultrasensitive CRP assay that accurately measures CRP below 1 mg/L. CRP is an acute-phase protein increased in inflammation. Levels of CRP between 3.2–10 mg/L signal low-grade inflammation, which occurs in the asymptomatic phase of ACS. Such inflammation occurs when coronary artery plaques become disrupted, and therefore, persons with CAD who have a mildly increased CRP are at high risk of disease progression. Glycogen phosphorylase-BB and albumin cobalt binding are increased by ischemia. Troponins are increased when there is unstable angina and ischemic injury, and indicate an increased risk for AMI.

38. C B-type natriuretic peptide is a hormone produced by the ventricles in response to increased intracardiac blood volume and hydrostatic pressure. It is formed in the heart from a precursor peptide (preproBNP) by enzymatic hydrolysis, first forming proBNP followed by BNP and NT (N-terminal) proBNP which is not physiologically active. Both BNP and NT-proBNP are increased in persons with congestive heart failure (CHF). Levels are not increased in pulmonary obstruction, hypertension, edema associated with renal insufficiency, and other conditions that cause physical limitation and symptoms that overlap CHF. At a cutoff of <100 pg/mL the BNP test is effective in ruling out CHF. Diagnostic accuracy in distinguishing CHF from nonCHF ranges from 83%–95%. In addition, persons with ischemia who have an increased BNP are at greater risk for MI. The NTpro-BNP assay is similar in clinical value, and can be used for persons being treated with nesiritide, a recombinant form of BNP used to treat CHF.

- 39. Which statement best describes the clinical utility of plasma homocysteine?**
- Levels are directly related to the quantity of LDL cholesterol in plasma
 - High plasma levels are associated with atherosclerosis and increased risk of thrombosis
 - Persons who have an elevated plasma homocysteine will also have an increased plasma Lp(a)
 - Plasma levels are increased only when there is an inborn error of amino acid metabolism

*Chemistry/Correlate clinical and laboratory data/
Cardiac markers/2*

- 40. Which of the following cardiac markers derived from neutrophils predicts an increased risk for myocardial infarction?**
- Phospholipase A₂ (PLA₂)
 - Glycogen phosphorylase BB (GPBB)
 - Soluble CD40 ligand (sCD40l)
 - Myeloperoxidase (MPO)

*Chemistry/Correlate clinical and laboratory data/
Cardiac markers/2*

- 41. Which of the following statements about the aminotransferases (AST and ALT) is true?**
- Isoenzymes of AST and ALT are not found in humans
 - Both transfer an amino group to α -ketoglutarate
 - Both require NADP⁺ as a coenzyme
 - Both utilize four carbon amino acids as substrates

Chemistry/Apply knowledge of fundamental biological characteristics/Aminotransferase/2

- 42. Select the products formed from the forward reaction of AST.**
- Alanine and α -ketoglutarate
 - Oxaloacetate and glutamate
 - Aspartate and glutamine
 - Glutamate and NADH

Chemistry/Apply knowledge of fundamental biological characteristics/Aminotransferase/1

- 43. Select the products formed from the forward reaction of ALT.**
- Aspartate and alanine
 - Alanine and α -ketoglutarate
 - Pyruvate and glutamate
 - Glutamine and NAD⁺

Chemistry/Apply knowledge of fundamental biological characteristics/Aminotransferase/1

Answers to Questions 39–43

- 39. B** Homocysteine includes the monomeric amino acid as well as the dimers such as homocystine that contain homocysteine. Plasma levels are measured as an independent risk factor for coronary artery disease. High levels of homocysteine are toxic to vascular endothelium and promote inflammation and plaque formation. Plasma levels are independent of LDL and other cholesterol fractions and help explain why approximately 35% of people with first-time AMI have LDL cholesterol levels < 130 mg/dL.
- 40. D** All of the answer choices are markers for acute coronary syndrome and increased risk of AMI. MPO is released from neutrophils and is thought to destabilize the arterial plaque by oxidizing both LDL and HDL and reducing nitric oxide levels in the coronary arteries. Levels in the upper third quartile predict an increased risk of a coronary event even when troponin is normal. GPBB is released from myocytes early in an ischemic episode and becomes abnormal about 2 hours after an AMI. sCD40l is released from activated platelets and indicates an unstable plaque. PLA₂ is produced by the arterial wall. It removes a fatty acid from phospholipids and increases the amount of oxidized LDL, leading to foam cell formation. Like hs-CRP, it is a marker for an inflamed plaque.
- 41. B** ALT catalyzes the transfer of an amino group from alanine, a three-carbon amino acid, to α -ketoglutarate (2-oxoglutarate), forming pyruvate. AST catalyzes the transfer of an amino group from aspartate (four carbons) to α -ketoglutarate, forming oxaloacetate. The reactions are highly reversible and regulate the flow of aspartate into the urea cycle. Both transaminases require P-5'-P as an intermediate amino acceptor (coenzyme). Cytoplasmic and mitochondrial isoenzymes are produced but are not differentiated in clinical practice.
- 42. B** AST forms oxaloacetate and glutamate from aspartate and α -ketoglutarate (2-oxoglutarate). Both transaminases use α -ketoglutarate and glutamate as a common substrate and product pair. Both aspartate and alanine can be used to generate glutamate in the central nervous system, where it acts as a neurotransmitter.
- 43. C** Because glutamate is a common product for transaminases, pyruvate (a three-carbon ketoacid) and glutamate would be generated from the transamination reaction between alanine and α -ketoglutarate.

- 44. Which of the statements below regarding the methods of Henry for AST and ALT is correct?**
- Hemolysis will cause positive interference in both AST and ALT assays
 - Loss of activity occurs if samples are frozen at -20°C
 - The absorbance at the start of the reaction should not exceed 1.0 A
 - Reaction rates are unaffected by addition of P-5'-P to the substrate

Chemistry/Apply principles of basic laboratory procedures/Aminotransferase/2

- 45. Select the coupling enzyme used in the kinetic AST reaction of Henry.**
- LD
 - Malate dehydrogenase
 - Glutamate dehydrogenase
 - G-6-PD

Chemistry/Apply principles of basic laboratory procedures/Aminotransferase/1

- 46. What is the purpose of LD in the kinetic method of Henry for AST?**
- Forms NADH, enabling the reaction to be monitored at 340 nm
 - Rapidly exhausts endogenous pyruvate in the lag phase
 - Reduces oxaloacetate, preventing product inhibition
 - Generates lactate, which activates AST

Chemistry/Select reagents/Aminotransferase/2

- 47. Which of the following statements regarding the naming of transaminases is true?**
- Serum glutamic oxaloacetic transaminase (SGOT) is the older abbreviation for ALT
 - Serum glutamic pyruvic transaminase (SGPT) is the older abbreviation for AST
 - SGPT is the older abbreviation for ALT
 - SGOT is the newer abbreviation for AST

Chemistry/Apply knowledge of fundamental biological characteristics/Aminotransferase/1

- 48. Which statement accurately describes serum transaminase levels in AMI?**
- ALT is increased 5- to 10-fold after an AMI
 - AST peaks 24–48 hours after an AMI and returns to normal within 4–6 days
 - AST levels are usually 20–50 times the upper limit of normal after an AMI
 - Isoenzymes of AST are of greater diagnostic utility than the total enzyme level

Chemistry/Correlate clinical and laboratory data/Aminotransaminases/2

Answers to Questions 44–48

- 44. A** RBCs are rich in AST and to a lesser extent in ALT. Hemolysis causes positive interference in both assays, although the effect on AST is greater. Samples are stable for up to 24 hours at room temperature and up to 3 days at 4°C , and should be frozen if kept longer. The starting absorbance should be at least 1.5 A for both assays. Substrates with lower concentrations of NADH are subject to NADH depletion during the lag phase due to side reactions or high transaminase activity. When P-5'-P is added, a significant increase in activity sometimes occurs because some of the enzyme in the serum is in the inactive apoenzyme form.
- 45. B** The method of Henry for AST uses malate dehydrogenase (MD) to reduce oxaloacetate to malate. The electrons come from NADH forming NAD^+ .

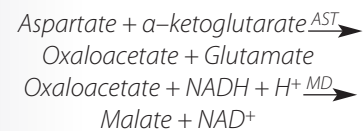

- 46. B** Patients with liver disease often have high levels of pyruvate and LD. The LD can catalyze the reaction of pyruvate with NADH in the substrate, forming NAD^+ and lactate. This would give a falsely high rate for AST because NAD^+ is the product measured. Adding LD to the substrate causes pyruvate to be depleted in the first 30 seconds, before AST and MD reactions reach steady state.
- 47. C** SGOT refers to the products measured in the in vitro reaction, and is more correctly named *AST* for the four-carbon amino acid substrate aspartate. *SGPT* is the older name referring to the products of the reaction for ALT. *SGPT* is more correctly named *ALT* for the three-carbon amino acid substrate alanine.
- 48. B** ALT may be slightly elevated after an AMI. AST levels can be up to 5–10 times the URL after AMI, but elevations of this range are also seen in patients with muscular dystrophy, crush injury, pulmonary embolism, infectious mononucleosis, and cancer of the liver.

49. Which condition gives rise to the highest serum level of transaminases?

- A. Acute hepatitis
- B. Alcoholic cirrhosis
- C. Obstructive biliary disease
- D. Diffuse intrahepatic cholestasis

*Chemistry/Correlate clinical and laboratory data/
Aminotransferase/2*

50. In which liver disease is the DeRitis ratio (ALT:AST) usually greater than 1.0?

- A. Acute hepatitis
- B. Chronic hepatitis
- C. Hepatic cirrhosis
- D. Hepatic carcinoma

Chemistry/Evaluate laboratory data to recognize health and disease states/Aminotransferase/2

51. Which of the following liver diseases produces the highest levels of transaminases?

- A. Hepatic cirrhosis
- B. Obstructive jaundice
- C. Hepatic cancer
- D. Alcoholic hepatitis

*Chemistry/Correlate clinical and laboratory data/
Aminotransferase/2*

52. Which of the following statements regarding transaminases is true?

- A. ALT is often increased in muscular disease, pancreatitis, and lymphoma
- B. ALT is increased in infectious mononucleosis, but AST is usually normal
- C. ALT is far more specific for liver diseases than is AST
- D. Substrate depletion seldom occurs in assays of serum from hepatitis cases

*Chemistry/Correlate clinical and laboratory data/
Aminotransaminases/2*

53. Select the most sensitive marker for alcoholic liver disease.

- A. GLD
- B. ALT
- C. AST
- D. γ -Glutamyltransferase (GGT)

*Chemistry/Correlate clinical and laboratory data/
Enzymes/2*

54. Which enzyme is least useful in differentiating necrotic from obstructive jaundice?

- A. GGT
- B. ALT
- C. 5' Nucleotidase
- D. LD

*Chemistry/Correlate clinical and laboratory data/
Enzymes/2*

Answers to Questions 49–54

49. A The transaminases usually reach 20–50 times the URL in acute viral and toxic hepatitis. Both transaminases are moderately increased (5–10 \times URL) in infectious mononucleosis, toxic hepatitis, diffuse intrahepatic obstruction, lymphoma, and cancer of the liver, and slightly increased (2–5 \times URL) in cirrhosis and extrahepatic obstruction.

50. A ALT prevails over AST in hepatitis; however, AST is greater than ALT in carcinoma, alcoholic liver disease, and cirrhosis of the liver.

51. C Elevation of transaminases is greatest in acute hepatitis (20–50 \times URL). Levels are moderately elevated (5–10 \times URL) in hepatic cancer. They are slightly elevated (2–5 \times URL) in chronic hepatitis, hepatic cirrhosis, alcoholic hepatitis, and obstructive jaundice.

52. C ALT is far more specific for liver disease than AST. High ALT may result from nonhepatic causes such as AMI, muscle injury or disease, and severe hemolysis, but nonhepatic sources can be ruled out by a high direct bilirubin. Elevated ALT (e.g., >65 IU/L) is used along with immunologic tests for hepatitis to disqualify blood donors. AST is increased in muscle disease, MI, pancreatitis, and lymphoma. Both transaminases are moderately increased in infectious mononucleosis.

53. D Although AST and ALT are elevated in alcoholic hepatitis, GGT is a more sensitive indicator of alcoholic liver disease. Levels of GGT can reach in excess of 25 times the URL in alcoholic hepatitis. It is also markedly elevated in obstructive jaundice; a high GGT supports the inference that liver is the tissue source of an elevated ALP.

54. D GGT and 5' nucleotidase are markedly elevated in both intra- and posthepatic obstruction. ALT is slightly elevated in obstructive jaundice but is markedly elevated in necrotic jaundice. Although LD is usually greater in necrotic jaundice than in obstructive jaundice, elevations in these conditions overlap frequently and result from many other causes.

- 55. Which of the following statements about the phosphatases is true?**
- A. They hydrolyze adenosine triphosphate and related compounds
 - B. They are divided into two classes based upon pH needed for activity
 - C. They exhibit a high specificity for substrate
 - D. They are activated by P_i

Chemistry/Apply knowledge of fundamental biological characteristics/Phosphatases/1

- 56. Which of the following statements regarding ALP is true?**
- A. In normal adults, the primary tissue source is fast-twitch skeletal muscle
 - B. Geriatric patients have a lower serum ALP than other adults
 - C. Serum ALP levels are lower in children than in adults
 - D. Pregnant women have a higher level of serum ALP than other adults

Chemistry/Correlate clinical and laboratory data/Phosphatases/2

- 57. Which isoenzyme of ALP is most heat stable?**
- A. Bone
 - B. Liver
 - C. Intestinal
 - D. Placental

Chemistry/Apply knowledge of fundamental biological characteristics/Phosphatases/1

- 58. Which isoenzyme of ALP migrates farthest toward the anode when electrophoresed at pH 8.6?**
- A. Placental
 - B. Bone
 - C. Liver
 - D. Intestinal

Chemistry/Apply principles of special procedures/Phosphatases/1

- 59. Which statement regarding bone-specific ALP is true?**
- A. The bone isoenzyme can be measured immunochemically
 - B. Bone ALP is increased in bone resorption
 - C. Bone ALP is used for the diagnosis of osteoporosis
 - D. There are two distinct bone isoenzymes

Chemistry/Apply principles of special procedures/Phosphatases/1

Answers to Questions 55–59

- 55. B** Phosphatases are classified as either alkaline or acid depending upon the pH needed for optimum activity. The phosphatases hydrolyze a wide range of monophosphoric acid esters. ALP is inhibited by phosphorus (product inhibition). The International Federation of Clinical Chemistry (IFCC) recommended method employs 2-amino-2-methyl-1-propanol, a buffer that binds P_i .
- 56. D** ALP is higher in children than in adults due to bone growth. Children and geriatric patients have higher serum ALP due to increased bone isoenzyme. Serum ALP levels are often two- or threefold higher than the URL in the third term of pregnancy. In nonpregnant normal adults, serum ALP is derived from liver and bone. Liver, bone, placental, renal, and intestinal isoenzymes of ALP can be separated by electrophoresis, and many other ALP isoenzymes have been identified by isofocusing.
- 57. D** Placental ALP and tumor-associated isoenzymes such as the Regan isoenzyme associated with lung cancer are the only isoenzymes that retain activity when serum is heated to 65°C for 10 minutes. Heat inactivation is used primarily to distinguish liver ALP from bone ALP. If less than 20% activity remains after heating serum to 56°C for 10 minutes, then bone ALP is most likely present.
- 58. C** Liver ALP isoenzymes migrate farthest toward the anode, but fast and slow variants occur. The slow liver ALP band is difficult to distinguish from placental and bone ALP. The order from cathode to anode is:
 – Renal → Intestinal → Bone → Placental → Liver +
- Improved separation of bone and liver isoenzymes can be achieved by incubating the serum with neuraminidase prior to electrophoresis. The enzyme reduces the sialic content of the bone isoenzyme, causing it to migrate at a slower rate.
- 59. A** Bone ALP assays (Ostase and Alkphase-B) use monoclonal antibodies to measure the bone isoenzyme in mass units. The assays may be used to monitor bone remodeling by osteoblasts in osteoporosis, and thus, are useful for following treatment. Bone specific ALP is not sufficiently sensitive to diagnose osteoporosis, and antibodies may cross-react with other ALP isoenzymes, depending on their source.

60. Which of the following statements regarding ALP is true?

- A. All isoenzymes of ALP are antigenically distinct and can be identified by specific antibodies
- B. Highest serum levels are seen in intrahepatic obstruction
- C. Elevated serum ALP seen with elevated GGT suggests a hepatic source
- D. When jaundice is present, an elevated ALP suggests acute hepatitis

Chemistry/Correlate clinical and laboratory data/Phosphatases/2

61. In which condition would an elevated serum alkaline phosphatase be likely to occur?

- A. Small cell lung carcinoma
- B. Hemolytic anemia
- C. Prostate cancer
- D. Acute myocardial infarction

Chemistry/Correlate clinical and laboratory data/Phosphatases/2

62. Which condition is least likely to be associated with increased serum ALP?

- A. Osteomalacia
- B. Biliary obstruction
- C. Hyperparathyroidism and hyperthyroidism
- D. Osteoporosis

Chemistry/Correlate clinical and laboratory data/Phosphatases/2

63. Which substrate is used in the Bowers–McComb method for ALP?

- A. *p*-Nitrophenyl phosphate
- B. β -Glycerophosphate
- C. Phenylphosphate
- D. α -Naphthylphosphate

Chemistry/Apply principles of basic laboratory procedures/Phosphatases/2

64. Which of the following buffers is used in the IFCC recommended method for ALP?

- A. Glycine
- B. Phosphate
- C. 2-Amino-2-methyl-1-propanol
- D. Citrate

Chemistry/Apply principles of basic laboratory procedures/Phosphatases/2

Answers to Questions 60–64

- 60. C** ALP isoenzymes can result from different genes or from modification of a common gene product in the tissues. Some differ mainly in carbohydrate content and cannot be identified by immunologic methods. Highest levels of ALP are seen in Paget's disease of bone, where ALP can be as high as 25 times the URL. GGT in serum is derived from the hepatobiliary system and is increased in alcoholic hepatitis and hepatobiliary obstruction. It is not increased in diseases of bone or in pregnancy. When the increase in GGT is twofold higher than the increase in ALP, the liver is assumed to be the source of the elevated ALP. Serum ALP is a sensitive marker for extrahepatic obstruction, which causes an increase of approximately 10 times the URL. A lesser increase is seen in intrahepatic obstruction. ALP is only mildly elevated in acute hepatitis as a result of accompanying obstruction.
- 61. A** The primary diagnostic utility of ALP is to help differentiate necrotic jaundice (\uparrow ALT) from obstructive jaundice (\uparrow ALP). ALP is also increased in several bone diseases. Large increases are seen in Paget's disease, moderate increases in bone cancer, and slight increases in rickets. Total ALP may be slightly increased in osteoporosis but often it is not. In addition to obstructive jaundice and bone diseases, alkaline phosphatase is a tumor marker. In most cases, the alkaline phosphatase is the product of fetal gene activation, and resembles placental ALP (e.g., hepatoma, small cell carcinoma of the lung, ovarian cancer). Leukemia and Hodgkin's disease may cause an elevated leukocyte or bone-derived ALP.
- 62. D** ALP is elevated in osteomalacia (rickets), bone cancer, and bone disease secondary to hyperthyroidism and hyperparathyroidism, but total ALP it is high in less than 30% of osteoporosis patients. Pancreatic disease associated with biliary obstruction, such as cancer at the head of the pancreas, is associated with elevated ALP.
- 63. A** The method of Bowers–McComb (Szasz modification) is the IFCC-recommended method for ALP. This method uses 2-amino-2-methyl-1-propanol, pH 10.15, and measures the increase in absorbance at 405 nm as *p*-nitrophenyl phosphate is hydrolyzed to *p*-nitrophenol.
- 64. C** The Szasz modification of the Bowers–McComb method measures the hydrolysis of *p*-nitrophenyl phosphate, and continuously monitors the formation of *p*-nitrophenol at 405 nm. AMP buffer chelates phosphorus, preventing product inhibition; Zn^{+2} and Mg^{+2} are added to the substrate to activate ALP. HEDTA is used to chelate the excess Zn^{+2} , which is inhibitory at high concentrations.

65. A serum ALP level greater than twice the elevation of GGT suggests:

- A. Misidentification of the specimen
- B. Focal intrahepatic obstruction
- C. Acute alcoholic hepatitis
- D. Bone disease or malignancy

Chemistry/Evaluate laboratory data to recognize health and disease states/Enzymes/2

66. In which condition is the measurement of acid phosphatase clinically useful?

- A. Measuring the prostatic isoenzyme to screen for prostate cancer
- B. Measuring the enzyme in a vaginal swab extract
- C. The diagnosis of hemolytic anemia
- D. As a marker for bone regeneration

Chemistry/Apply knowledge to identify sources of error/Phosphatases/3

67. Which definition best describes the catalytic activity of amylase?

- A. Hydrolyzes second α 1–4 glycosidic linkages of starch, glycogen, and other polyglucans
- B. Hydrolyzes all polyglucans completely to produce glucose
- C. Oxidatively degrades polysaccharides containing glucose
- D. Splits polysaccharides and disaccharides by addition of water

Chemistry/Apply knowledge of fundamental biological characteristics/Enzymes/1

68. Which of the following amylase substrates is recommended by the IFCC?

- A. Starch
- B. Maltodextrose
- C. Maltotetrose
- D. Blocked maltohepatoside

Chemistry/Apply knowledge of basic laboratory procedures/Enzymes/1

69. How soon following acute abdominal pain due to pancreatitis is the serum amylase expected to rise?

- A. 1–2 hours
- B. 2–12 hours
- C. 3–4 days
- D. 5–6 days

Chemistry/Correlate clinical and laboratory data/Enzymes/2

Answers to Questions 65–69

- 65. D** In obstructive jaundice, GGT is elevated more than ALP. A disproportionate increase in ALP points to a nonhepatic source of ALP, often bone disease. GGT is the most sensitive marker of acute alcoholic hepatitis, rising about fivefold higher than ALP or transaminases.
- 66. B** The PSA test is clinically more sensitive than prostatic acid phosphatase in detecting prostatic cancer. The clinical use of prostatic acid phosphatase is confined to the investigation of sexual assault. Acid phosphatase activity > 50 IU/L establishes the presence of seminal fluid in the vaginal sample. Tartrate-resistant acid phosphatase is used as a cytochemical marker for hairy-cell leukemia, and may be measured in serum to identify diseases with increased osteoclast activity, particularly malignancies involving bone.
- 67. A** Amylase in humans is a hydrolase that splits the second α 1–4 glycosidic bonds of polyglucans forming maltose. There are two major types of amylase: P-type derived from the pancreas and S-type derived from the salivary glands. These can be differentiated by both electrophoresis and immunoassay. In healthy persons, the principal form in plasma is the salivary isoenzyme. There are several genetic variants of the salivary isoenzyme, which in part accounts for the broad reference range.
- 68. D** Amylase is commonly measured using synthetic substrates. In the IFCC-recommended method, *p*-nitrophenyl maltohepatoside is used. One end of the polymer is covalently linked to *p*-nitrophenol and the other is linked to 4,6 ethylidene to prevent its hydrolysis by α -glucosidase. Amylase hydrolyzes the substrate from both ends producing fragments of 2, 3, and 4 glucose subunits. α -Glucosidase hydrolyzes the subunits containing *p*-nitrophenyl groups, forming glucose and *p*-nitrophenol. The increase absorbance at 405 nm is proportional to amylase activity.
- 69. B** Serum amylase usually peaks 2–12 hours following acute abdominal pain resulting from pancreatitis. Levels reach 2–6 times the URL and return to normal within 3–4 days. Urinary amylase peaks concurrently with serum but rises higher and remains elevated for up to 1 week.

- 70. Which of the following statements regarding the diagnosis of pancreatitis is correct?**
- A. Amylase and lipase are as predictive in chronic as in acute pancreatitis
 - B. Diagnostic sensitivity is increased by assaying both amylase and lipase
 - C. Measuring the urinary amylase:creatinine ratio is useful only when patients have renal failure
 - D. Serum lipase peaks several hours before amylase after an episode of acute pancreatitis

Chemistry/Correlate clinical and laboratory data/Enzymes/2

- 71. Which of the following conditions is associated with a high level of S-type amylase?**
- A. Mumps
 - B. Intestinal obstruction
 - C. Alcoholic liver disease
 - D. Peptic ulcers

Chemistry/Correlate clinical and laboratory data/Enzymes/2

- 72. Which of the following statements regarding amylase methods is true?**
- A. Requires sulfhydryl compounds for full activity
 - B. Activity will vary depending on the method used
 - C. Amyloclastic methods measure the production of glucose
 - D. Overrange samples are diluted in deionized water

Chemistry/Apply knowledge of basic laboratory procedures/Enzymes/2

Answers to Questions 70–72

- 70. B** Amylase is not increased in all persons with pancreatitis and can be increased in several nonpancreatic conditions. Lipase adds both sensitivity and specificity to the diagnosis of acute pancreatitis. Plasma or serum lipase becomes abnormal within 6 hours, peaks at approximately 24 hours, and remains abnormal for about 1 week following an episode of acute pancreatitis. In acute pancreatitis, the rate of urinary amylase excretion increases, and the amylase:creatinine clearance ratio is helpful in diagnosing some cases of pancreatitis. The normal A:C clearance ratio is 1%–4%. In acute pancreatitis, the ratio is usually above 4% and can be as high as 15%. In chronic pancreatitis, acinar cell degeneration often occurs, resulting in loss of amylase and lipase production. This lowers the sensitivity of amylase and lipase in detecting chronic disease to below 50%. Patients with chronic disease have pancreatic insufficiency giving rise to increased fecal fat, and decreased pancreatic digestive enzymes such as trypsin, chymotrypsin, and elastin.
- 71. A** Both salivary and pancreatic amylases designated S-type and P-type, respectively, are present in normal serum. High amylase occurs in mumps, ectopic pregnancy, biliary obstruction, peptic ulcers, alcoholism, malignancies, and other nonpancreatic diseases. Isoenzymes can be separated by electrophoresis (S-type is faster than P-type), but more commonly immunoinhibition of S-type amylase is used to rule out mumps, malignancy, and ectopic pregnancy, which give rise to high S-type amylase.
- 72. B** Chloride and Ca^{2+} ions are required for amylase activity. Samples with high activity should be diluted with NaCl to prevent inactivation. Lipase and CK require sulfhydryl activators. Saccharogenic methods measure the production of glucose, while amyloclastic methods measure the degradation of starch. Starch is a polymer of α -D glucose subunits linked together by both α 1-4 and α 1-6 glycosidic bonds. Different lots may have more or less branching owing to the number of α 1-6 bonds. Since amylase hydrolyzes at the α 1-4 sites only, the amount of product measured is influenced by the extent of branching.

- 73. Which of the following statements regarding amylase methods is true?**
- A. Dilution of serum may result in lower than expected activity
 - B. Methods generating NADH are preferred because they have higher sensitivity
 - C. Synthetic substrates can be conjugated to *p*-nitrophenol (PNP) for a kinetic assay
 - D. The reference range is consistent from method to method

Chemistry/Apply knowledge to identify sources of error/Enzymes/2

- 74. The reference method for lipase uses olive oil as the substrate because:**
- A. Other esterases can hydrolyze triglyceride and synthetic diglycerides
 - B. The reaction product can be coupled to NADH generating reactions
 - C. Synthetic substrates are less soluble than olive oil in aqueous reagents
 - D. Triglyceride substrates cause product inhibition

Chemistry/Apply knowledge of basic laboratory procedures/Enzymes/2

- 75. Which statement about the clinical utility of plasma or serum lipase is true?**
- A. Lipase is not increased in mumps, malignancy, or ectopic pregnancy
 - B. Lipase is not increased as dramatically as amylase in acute pancreatitis
 - C. Increased plasma or serum lipase is specific for pancreatitis
 - D. Lipase levels are elevated in both acute and chronic pancreatitis

Chemistry/Correlate clinical and laboratory data/Enzymes/2

- 76. The reference method for serum lipase is based upon:**
- A. Assay of triglycerides following incubation of serum with olive oil
 - B. Rate turbidimetry
 - C. Titration of fatty acids with dilute NaOH following controlled incubation of serum with olive oil
 - D. Immunochemical assay

Chemistry/Apply principles of basic laboratory procedures/Enzymes/1

Answers to Questions 73–76

- 73. C** Many endogenous inhibitors of amylase, such as wheat germ, are found in serum. Diluted samples often show higher than expected activity caused by dilution of the inhibitor. Units of amylase activity vary widely depending upon the method of assay and calibration. Synthetic substrates such as maltotetrose or 4-nitrophenyl maltoheptoside can be used for kinetic assays. Maltotetrose is hydrolyzed to maltose by amylase, and the maltose hydrolyzed by α -glucosidase or maltose phosphorylase, forming glucose or glucose-1-phosphate, respectively. These can be measured by coupling to NADH-generating reactions. Antibodies to the salivary isoenzyme can be added to synthetic substrate assays to inhibit S-type amylase.
- 74. A** Triglycerides may be hydrolyzed by nonspecific esterases in serum as well as lipase. Lipase acts only at an interface of oil and H₂O and requires bile salts and colipase for activity. Colipase is a protein secreted by the pancreas.
- 75. A** Lipase elevation is of greater magnitude (2-50 \times N) and duration than amylase in acute pancreatitis. When the lipase method is optimized by inclusion of colipase and bile salts, the test is more sensitive and specific than serum amylase for detection of acute pancreatitis. However, lipase is also increased in peptic ulcers, renal insufficiency, and intestinal obstruction. Lipase levels are often low in chronic pancreatitis, and are low in cystic fibrosis.
- 76. C** The reference method of Cherry and Crandall is based upon the titration of fatty acids formed by the hydrolysis of an emulsion of olive oil after incubation for 24 hours at 37°C. Because most of the activity occurs within the first 3 hours, the incubation time may be shortened to as little as 1 hour without loss of clinical utility.

77. The most commonly employed method of assay for plasma or serum lipase is based on:

- A. Hydrolysis of olive oil
- B. Rate turbidimetry
- C. Immunoassay
- D. Peroxidase coupling

Chemistry/Apply principles of basic laboratory procedures/Enzymes/1

78. Which of the following enzymes is usually depressed in liver disease?

- A. Elastase-1
- B. GLD
- C. Pseudocholinesterase
- D. Aldolase

Chemistry/Correlate clinical and laboratory data/Enzymes/2

79. Which enzyme is most likely to be elevated in the plasma of a person suffering from a muscle wasting disorder?

- A. 5'-Nucleotidase
- B. Pseudocholinesterase
- C. Aldolase
- D. Glutamate dehydrogenase

Chemistry/Correlate clinical and laboratory data/Enzymes/2

Answers to Questions 77–79

77. D Although all of the methods cited are available, the most commonly used method for lipase assay is based upon the hydrolysis of a synthetic diglyceride substrate yielding 2-monoglyceride. This is hydrolyzed and forms glycerol, which is phosphorylated and forms glycerol-3-phosphate. This is oxidized by glycerophosphate oxidase, yielding hydrogen peroxide.

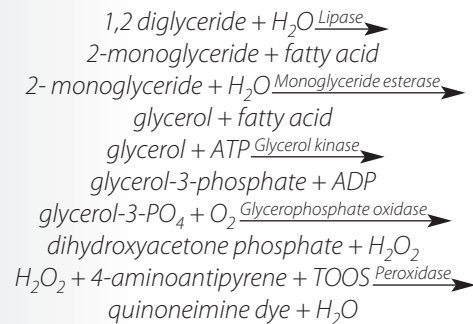

78. C Pseudocholinesterase is found mainly in the liver and functions to hydrolyze acetylcholine. It is depressed by organophosphate insecticides and drugs that function as cholinesterase inhibitors and the serum assay is used to presumptively identify cases of insecticide poisoning. Levels of pseudocholinesterase are decreased in patients with liver disease as a result of depressed synthesis. In cirrhosis and hepatoma, there is a 50%–70% reduction in serum level and a 30%–50% reduction in hepatitis. Elastase-1 is a pancreatic digestive enzyme that breaks down connective tissue protein. Its level in feces is reduced in persons with pancreatic insufficiency. GLD is increased in necrotic jaundice, and aldolase in necrotic jaundice and muscle disease.

79. C 5'-Nucleotidase is increased primarily in obstructive liver disease and liver cancer. When elevated along with ALP, it identifies the liver as the source of ALP. Glutamate dehydrogenase is increased in necrotic liver diseases along with transaminases, but because of its distribution it is elevated to a greater extent in toxic hepatitis and therefore is useful as a marker for halothane (anesthesia) toxicity. Aldolase is found in all tissues and is increased in many conditions including myocardial infarction, viral hepatitis, and myelocytic leukemia. However, like CK, the greatest increase is seen in skeletal muscle-wasting disease such as muscular dystrophies.

- 80. Which enzyme is measured in whole blood?**
- A. Chymotrypsin
 - B. Glucose-6-phosphate dehydrogenase
 - C. Glycogen phosphorylase
 - D. Lipase

Chemistry/Apply principles of special laboratory procedures/Enzymes/1

Answer to Question 80

- 80. B** Glucose-6-phosphate dehydrogenase deficiency is the most common inherited RBC enzyme deficiency and is X linked. The enzyme is measured on a whole-blood hemolysate using glucose-6-phosphate as the substrate, and forms 6-phosphogluconate as NADP⁺ is converted to NADPH. Persons with the deficiency are prone to a hemolytic episode upon exposure to certain oxidative drugs and fava beans and as a result of infections. Heinz bodies form in the RBCs, bite cells are seen in the circulation, and plasma haptoglobin is reduced in severe cases.

5.8

Clinical Endocrinology

1. Which of the following hormones is often decreased by approximately 25% in the serum of pregnant women who have a fetus with Down syndrome?

A. Estriol (E_3)
B. Human chorionic gonadotropin (hCG)
C. Progesterone
D. Estradiol (E_2)

Chemistry/Correlate laboratory data with physiological processes/Endocrine/2

2. The syndrome of inappropriate antidiuretic hormone secretion (SIADH) causes:

A. Low serum vasopressin
B. Hyponatremia
C. Urine osmolality to be lower than plasma
D. Low serum electrolytes

Chemistry/Correlate clinical and laboratory data/Endocrine/2

3. Select the hormone which when elevated is associated with galactorrhea, pituitary adenoma, and amenorrhea.

A. E_2
B. Progesterone
C. Follicle-stimulating hormone (FSH)
D. Prolactin

Chemistry/Correlate clinical and laboratory data/Endocrine/2

4. Zollinger–Ellison (Z–E) syndrome is characterized by great (e.g., 20-fold) elevation of:

A. Gastrin
B. Cholecystokinin
C. Pepsin
D. Glucagon

Chemistry/Correlate clinical and laboratory data/Gastric/2

Answers to Questions 1–4

1. A E_3 is produced in the placenta and fetal liver from dehydroepiandrosterone derived from the mother and fetal liver. E_3 is the major estrogen produced during pregnancy, and levels rise throughout gestation. Serum free E_3 is often lower than expected for the gestational age in a pregnancy associated with Down syndrome. The combination of low serum free estriol, low- α fetoprotein, high hCG, and high-inhibin A is used as a screening test to detect Down syndrome. When one of the four markers is abnormal, amniocentesis should be performed for the diagnosis of Down syndrome by karyotyping or FISH. The four markers have a combined sensitivity (detection rate) of approximately 75%.
2. D SIADH results in excessive secretion of vasopressin (ADH) from the posterior pituitary, causing fluid retention and low plasma osmolality, sodium, potassium, and other electrolytes by hemodilution. It is suspected when urine osmolality is higher than plasma, but urine sodium concentration is normal or increased. Patients with sodium depletion have a urine osmolality higher than plasma, but low urine sodium.
3. D Serum prolactin may be increased from hypothalamic dysfunction or pituitary adenoma. When levels are greater than five times the URL, a pituitary tumor is suspected. Prolactin is measured by enzyme immunoassay (EIA).
4. A Z–E syndrome is caused by a pancreatic or intestinal tumor secreting gastrin (gastrinoma), and results in greatly increased gastric acid production. A serum gastrin level 10-fold greater than the URL in a person with hyperacidity and stomach or duodenal ulcers is diagnostic. Confirmation of gastric hyperacidity is demonstrated using the basal acid output (BAO) test.

5. Which statement about multiple endocrine neoplasia (MEN) is true?

- A. It is associated with hyperplasia or neoplasia of at least two endocrine organs
- B. Insulinoma is always present when the pituitary is involved
- C. It is inherited as an autosomal recessive disorder
- D. Plasma hormone levels from affected organs are elevated at least 10-fold

Chemistry/Correlate clinical and laboratory data/Endocrinol/2

6. Select the main estrogen produced by the ovaries and used to evaluate ovarian function.

- A. Estriol (E_3)
- B. Estradiol (E_2)
- C. Epiestriol
- D. Hydroxyestrone

Chemistry/Apply knowledge of fundamental biological characteristics/Estrogen/1

7. Which statement best describes the relationship between luteinizing hormone (LH) and follicle-stimulating hormone (FSH) in cases of dysmenorrhea?

- A. Both are usually increased when there is pituitary adenoma
- B. Increases in both hormones and a decrease in estrogen signal a pituitary cause of ovarian failure
- C. Both hormones normally peak 1–2 days before ovulation
- D. In menopause, the LH level at the midcycle peak is higher than the level of FSH

Chemistry/Correlate clinical and laboratory data/Endocrinol/2

8. When pituitary adenoma is the cause of decreased estrogen production, an increase of which hormone is most frequently responsible?

- A. Prolactin
- B. FSH
- C. LH
- D. Thyroid-stimulating hormone (TSH)

Chemistry/Correlate clinical and laboratory data/Endocrinol/2

9. Which set of results is most likely in an adult male with primary testicular failure?

- A. Increased LH, FSH, and decreased testosterone
- B. Decreased LH, FSH, and testosterone
- C. Decreased testosterone, androstenedione, and FSH
- D. Increased androstenedione, decreased testosterone, and normal FSH

Chemistry/Correlate clinical and laboratory data/Endocrinol/2

Answers to Questions 5–9

5. A Multiple-endocrine neoplasia syndrome is inherited as an autosomal dominant disease involving excess production of hormones from several endocrine glands. MEN I results from adenomas (usually benign) of at least two glands, including the pituitary, adrenal cortex, parathyroid, and pancreas. The parathyroid gland is the organ most commonly involved, and in those patients an elevated Ca_i is an early sign. The pancreas is the next most frequently involved organ, but the hormone most commonly oversecreted is gastrin (not insulin). MEN II is characterized by pheochromocytoma and thyroid carcinoma. MEN II-B is a variant of MEN II showing the addition of neurofibroma.

6. B E_2 is the major estrogen produced by the ovaries and gives rise to both estrone (E_1) and E_3 . E_2 is used to evaluate both ovarian function and menstrual cycle dysfunction.

7. C In women, serum or urine LH and FSH are measured along with estrogen and progesterone to evaluate the cause of menstrual cycle abnormalities and anovulation. Both hormones show a pronounced serum peak 1–2 days prior to ovulation and urine peak 20–44 hours before ovulation. Normally, the LH peak is sharper and greater than the FSH peak; however, in menopause, the FSH usually becomes higher than LH. In patients with primary ovarian failure, the LH and FSH are elevated because low estrogen levels stimulate release of luteinizing hormone-releasing hormone (LHRH) from the hypothalamus. Conversely, in pituitary failure, levels of FSH and LH are reduced, and this reduction causes a deficiency of estrogen production by the ovaries.

8. A Prolactinoma can result in anovulation because high levels of prolactin suppress release of LHRH (gonadotropin-releasing hormone), causing suppression of growth hormone (GH), FSH, and estrogen. Prolactinoma is the most commonly occurring pituitary tumor accounting for 40%–60%. Adenomas producing FSH have a frequency of about 20%, while those pituitary tumors secreting LH and TSH are rare.

9. A Primary testicular failure produces a picture that is hypergonadotropic. The LH and FSH are increased because the pituitary gland is normal and responds to decreased free testosterone. Androstenedione is an adrenal androgen and is unaffected. In testicular failure secondary to pituitary deficiency (hypogonadotropic testicular failure), the LH, FSH, and testosterone are low.

10. When should progesterone be measured when evaluating an adult female for anovulation?

- A. At the onset of menses
- B. During the first 7 days of the menstrual cycle
- C. At the midcycle just after LH peaks
- D. At the end of the menstrual cycle

Chemistry/Apply knowledge to identify sources of error/Fertility testing/2

11. A female with severe excessive pubic and facial hair growth (hirsutism) should be tested for which of the following hormones?

- A. Estrogen and progesterone
- B. Chorionic gonadotropin
- C. Growth hormone
- D. Testosterone and dehydroepiandrosterone sulfate

Chemistry/Correlate laboratory and clinical data/Fertility testing/2

12. Which set of results is most likely in a female with hypogonadotropic ovarian failure?

- A. Increased LH, FSH, and estrogen
- B. Decreased LH, FSH, and estrogen
- C. Decreased prolactin and estrogen
- D. Increased LH and FSH, and decreased estrogen

Chemistry/Correlate laboratory and clinical data/Fertility testing/2

13. The onset of menopause is usually associated with what hormone changes?

- A. Decreased estrogen, testosterone, and androgens
- B. Decreased estrogen, FSH, LH, and progesterone
- C. Decreased estrogen and progesterone, and increased LH and FSH
- D. Decreased estrogen and progesterone, normal LH and FSH

Chemistry/Correlate laboratory and clinical data/Fertility testing/2

14. Which of the following statements is correct in assessing GH deficiency?

- A. Pituitary failure may involve one, several, or all adenohypophyseal hormones; but GH deficiency is usually found
- B. A normal random serum level of GH in a child under 6 years old rules out GH deficiency
- C. Administration of arginine, insulin, or glucagon will suppress GH release
- D. GH levels in the blood show little variation within a 24-hour period

Chemistry/Apply knowledge of fundamental biological characteristics/Endocrine/2

Answers to Questions 11–14

- 10. C** Progesterone is often measured along with LH, FSH, estrogen, and prolactin to evaluate female infertility and dysmenorrhea. Progesterone is produced by the corpus luteum and levels are very low during the early follicular phase of the cycle. Progesterone is released by the corpus luteum following the LH surge that occurs 1–2 days prior to ovulation and is an indication that ovulation occurred. Low progesterone at midcycle indicates that ovulation did not occur. This is often the case in polyovarian cyst syndrome.
- 11. D** Excessive hair grown in females results from excessive androgen production, and is most commonly seen in polycystic ovarian syndrome, which produces high levels of ovarian-derived testosterone. It will also occur as a consequence of Cushing's syndrome and mild congenital adrenal hyperplasia. Therefore, cortisol and 17 α -hydroxyprogesterone can help identify those causes. Rapid onset of hirsutism can result from an ovarian or adrenal tumor. Dehydroepiandrosterone sulfate is produced only by the adrenals and would be useful in identifying those rare cases where the cause is an androgen-secreting adrenal tumor.
- 12. B** Hypogonadotropic ovarian failure is the result of pituitary dysfunction. It may be caused by low levels of both LH and FSH, or it may be caused by high levels of prolactin as in prolactinoma, since prolactin will inhibit LHRH and result in low LH and FSH.
- 13. C** In menopause, estrogen production decreases to where the menstrual cycle and ovarian follicle maturation stop. The decreased estrogen causes the pituitary release of LH and FSH. In menopause, the FSH at midcycle is higher than LH. The increased LH causes the ovaries to secrete testosterone and androgens.
- 14. A** Because GH is the most abundant pituitary hormone, it may be used as a screening test for pituitary failure in adults. Pituitary hormone deficiencies are rare and are evaluated by measuring those hormones associated with the specific type of target organ dysfunction. GH secretion peaks during sleep, and pulsed increases are seen following exercise and meals. In adults, a deficiency of GH can be ruled out by demonstrating normal or high levels on two successive tests. In children, there is extensive overlap between normal and low GH levels, and a stimulation (provocative) test is usually needed to establish a diagnosis of deficiency. Exercise is often used to stimulate GH release. If GH levels are greater than 6 $\mu\text{g/L}$ after vigorous exercise, then deficiency is ruled out. In addition to exercise, drugs such as arginine, insulin, propranolol, and glucagon can be used to stimulate GH release. Deficiency is documented by registering a subnormal response to two stimulating agents.

15. Which statement best describes the level of GH in patients with pituitary adenoma associated with acromegaly?

- A. The fasting GH level is always elevated at least twofold
- B. Some patients will require a glucose suppression test to establish a diagnosis
- C. A normal fasting GH level rules out acromegaly
- D. Patients produce a lower concentration of insulin-like growth factor I (IGF-1) than expected from their GH level

Chemistry/Correlate clinical and laboratory data/Endocrine/2

16. Hyperparathyroidism is most consistently associated with:

- A. Hypocalcemia
- B. Hypocalciuria
- C. Hypophosphatemia
- D. Metabolic alkalosis

Chemistry/Correlate clinical and laboratory data/Endocrine/2

17. Which statement regarding the use of PTH is true?

- A. Determination of serum PTH level is the best screening test for disorders of calcium metabolism
- B. PTH levels differentiate primary and secondary causes of hypoparathyroidism
- C. PTH levels differentiate primary and secondary causes of hypocalcemia
- D. PTH levels are low in patients with pseudohypoparathyroidism

Chemistry/Correlate clinical and laboratory data/Endocrine/2

18. The best method of analysis for serum PTH involves using antibodies that detect:

- A. The amino-terminal fragment of PTH
- B. The carboxy-terminal end of PTH
- C. Both the amino-terminal fragment and intact PTH
- D. All fragments of PTH as well as intact hormone

Chemistry/Apply principles of special procedures/Hormone assays/1

Answers to Questions 15–18

15. B Approximately 90% of patients with acromegaly will have an elevated fasting GH level, but 10% will not. In addition, a single measurement is not sufficient to establish a diagnosis of acromegaly because various metabolic and nutritional factors can cause an elevated serum GH in the absence of pituitary disease. The glucose suppression test is used to diagnose acromegaly. An oral dose of 100 g of glucose will suppress the serum GH level at 1 hour (postadministration) to below 1 $\mu\text{g/L}$ in normal patients, but not in patients with acromegaly. Patients with acromegaly also have high levels of IGF-1, also called *somatomedin C*, which is overproduced by the liver in response to excess release of GH.

16. C Hyperparathyroidism causes increased resorption of calcium and decreased renal retention of phosphate. Increased serum calcium leads to increased urinary excretion. The distal collecting tubule of the nephron reabsorbs less bicarbonate as well as phosphate, resulting in acidosis.

17. C Serum Ca_i is the best screening test to determine if a disorder of calcium metabolism is present, and will distinguish primary hyperparathyroidism (high Ca_i) and secondary hyperparathyroidism (low Ca_i). PTH levels are used to distinguish primary and secondary causes of hypocalcemia. Serum PTH is low in primary hypocalcemia (which results from parathyroid gland disease), but is high in secondary hypocalcemia (e.g., renal failure). Serum PTH is also used for the early diagnosis of secondary hypocalcemia because PTH levels rise prior to a decrease in the serum Ca_i . Serum PTH is used to help distinguish primary hyperparathyroidism (high PTH) and hypercalcemia of malignancy (usually low PTH), and pseudohypoparathyroidism from primary hypoparathyroidism. Pseudohypoparathyroidism results from a deficient response to PTH and is associated with normal or elevated serum PTH.

18. C PTH is a polypeptide comprised of 84 amino acids. The biological activity of the hormone resides in the N-terminal portion of the polypeptide, but the hormone is rapidly degraded and produces N-terminal, middle, and C-terminal fragments. Fragments lacking the N-terminal portion are inactive. Immunoassays for PTH using antibodies to different portions of the polypeptide will give different results. The assay of choice is a two-site double-antibody sandwich method that measures only intact PTH and active fragments. Methods that use single antibodies may detect inactive as well as active PTH fragments and are not as specific for parathyroid disease.

- 19. Which of the following is most often elevated in hypercalcemia associated with malignancy?**
- Parathyroid-derived PTH
 - Ectopic PTH
 - Parathyroid hormone–related protein (PTHrP)
 - Calcitonin

*Chemistry/Apply principles of special procedures/
Hormone assays/1*

- 20. Which is normally the most abundant corticosteroid hormone secreted by the adrenal cortex?**
- Cortisol
 - Dehydroepiandrosterone
 - Aldosterone
 - Corticosterone

Chemistry/Apply knowledge of fundamental biological characteristics/Adrenal/1

- 21. Which of the following statements regarding adrenal cortical dysfunction is true?**
- Patients with Cushing's syndrome usually have hyperkalemia
 - Cushing's syndrome is associated with glucose intolerance
 - Addison's disease is associated with hypernatremia
 - Addison's disease is caused by elevated levels of cortisol

*Chemistry/Correlate clinical and laboratory data/
Adrenal/2*

Answers to Questions 19–21

- 19. C** PTHrP is a peptide produced by many tissues and normally present in the blood at a very low level. The peptide has an N-terminal sequence of eight amino acids that are the same as found in PTH and that will stimulate the PTH receptors of bone. Some malignancies (e.g., squamous, renal, bladder, and ovarian cancers) secrete PTHrP, causing hypercalcemia-associated malignancy. Because the region shared with PTH is small and poorly immunoreactive, the peptide does not cross-react in most assays for PTH. For this reason, and because tumors producing ectopic PTH are rare, almost all patients who have an elevated Ca_i and elevated PTH have primary hyperparathyroidism. The immunoassay for PTHrP will frequently be elevated in patients who have not yet been diagnosed with malignancy but have an elevated Ca_i , without an elevated serum PTH. Calcitonin is a hormone produced in the medulla of the thyroid that opposes the action of PTH. However, calcitonin levels do not greatly influence the serum calcium. Assay of calcitonin is used exclusively to diagnose medullary thyroid cancer, which produces very high serum levels.
- 20. A** Cortisol is the most abundant adrenal hormone, and abnormal levels have pronounced effects on carbohydrate and lipid metabolism. Cortisol is a 21-carbon steroid with a dihydroxyacetone group at C17 and hydroxyl group at C11 that account for its glucocorticoid potency. Plasma and urinary cortisol measurements are used to diagnose most types of adrenocortical dysfunction. Dehydroepiandrosterone (DHEA), an adrenal androgen, is the next most abundant adrenal hormone. Aldosterone is the principal mineral corticoid made by the adrenals, and corticosterone is the immediate precursor to aldosterone. Both regulate salt balance.
- 21. B** Patients with Cushing's syndrome have elevated levels of cortisol and other adrenal corticosteroids. This causes the characteristic cushingoid appearance that includes obesity, acne, and humpback posture. Osteoporosis, hypertension, hypokalemia, and glycosuria are characteristics. Addison's disease results from adrenal hypoplasia and produces the opposite symptoms including hypotension, hyperkalemia, and hypoglycemia.

- 22. Which of the following statements about cortisol in Cushing's syndrome is true?**
- A. Twenty-four-hour urinary free cortisol is a more sensitive test than plasma total cortisol
 - B. Patients with Cushing's disease show pronounced diurnal variation in serum cortisol
 - C. Free cortisol is increased by a high-serum cortisol-binding protein concentration
 - D. An elevated serum total cortisol level is diagnostic of Cushing's syndrome

Chemistry/Apply knowledge to identify sources of error/Cortisol/2

- 23. Which of the following conditions is characterized by primary hyperaldosteronism caused by adrenal adenoma, carcinoma, or hyperplasia?**
- A. Cushing's syndrome
 - B. Addison's disease
 - C. Conn's syndrome
 - D. Pheochromocytoma

Chemistry/Correlate clinical and laboratory data/Endocrine/2

- 24. Which of the following is the most common cause of Cushing's syndrome?**
- A. Pituitary adenoma
 - B. Adrenal hyperplasia
 - C. Overuse of corticosteroids
 - D. Ectopic adrenocorticotropic hormone (ACTH) production by tumors

Chemistry/Correlate clinical and laboratory data/Adrenal/2

- 25. Which of the following is the mechanism causing Cushing's disease?**
- A. Excess secretion of pituitary ACTH
 - B. Adrenal adenoma
 - C. Treatment with corticosteroids
 - D. Ectopic ACTH production by tumors

Chemistry/Apply knowledge of fundamental biological characteristics/Adrenal/2

- 26. In which situation is the plasma or 24-hour urinary cortisol *not* consistent with the clinical picture?**
- A. In pregnant patients
 - B. In patients with a positive overnight dexamethasone suppression test
 - C. In congenital adrenal hyperplasia
 - D. In Cushing's syndrome caused by ectopic ACTH producing tumors

Chemistry/Apply knowledge to recognize inconsistent results/Adrenal/2

Answers to Questions 22–26

- 22. A** Serum cortisol can be increased by factors such as stress, medications, and cortisol-binding protein, and the cortisol level of normal patients will overlap those seen in Cushing's syndrome because of pulse variation. When cortisol levels become elevated, cortisol-binding protein becomes saturated, and free (unbound) cortisol is filtered by the glomeruli. Most is reabsorbed, but a significant amount reaches the urine as free cortisol. Twenty-four-hour urinary free cortisol avoids the diurnal variation that may affect plasma free cortisol levels and is a more sensitive test than serum total or free cortisol.
- 23. C** Conn's syndrome is characterized by hypertension, hypokalemia, and hypernatremia with increased plasma and urine aldosterone and decreased renin. Cushing's syndrome results from excessive production of cortisol, and Addison's disease from deficient production of adrenal corticosteroids. Pheochromocytoma is a tumor of chromaffin cells (usually adrenal) that produces catecholamines.
- 24. C** The most common cause of Cushing's syndrome is the administration of medications with cortisol or glucocorticoid activity. Excluding iatrogenic causes, approximately 60%–70% of Cushing's syndrome results from hypothalamic–pituitary misregulation and is called *Cushing's disease*. Adrenal adenoma or carcinoma (non-ACTH-mediated Cushing's syndrome) comprise about 20% of cases, and ectopic ACTH production accounts for 10%–20%.
- 25. A** Cushing's disease refers to adrenal hyperplasia resulting from misregulation of the hypothalamic–pituitary axis. It is usually caused by small pituitary adenomas. Cushing's syndrome may be caused by Cushing's disease, adrenal adenoma or carcinoma, ectopic ACTH-producing tumors, or excessive corticosteroid administration. The cause of Cushing's syndrome can be differentiated using the ACTH and dexamethasone suppression tests.
- 26. C** Congenital adrenal hyperplasia (adrenogenital syndrome) results from a deficiency of an enzyme required for synthesis of cortisol. Approximately 90% of cases are caused by a deficiency of 21-hydroxylase blocking conversion of 17- α hydroxyprogesterone to 11-deoxycortisol. Most other cases are caused by 11-hydroxylase deficiency, which blocks conversion of 11-deoxycortisol to cortisol. Precursors of cortisol, usually either 17- α hydroxyprogesterone or 11-deoxycortisol are increased. This results in low serum cortisol levels, but high levels of these intermediates (mainly 17-ketogenic steroids). The two most common features of CAH are salt wasting caused by increased mineral corticoid activity and virilization due to increased androgens.

27. Which test is used to distinguish Cushing's disease (pituitary Cushing's) from Cushing's syndrome caused by adrenal tumors?

- A. Low-dose overnight dexamethasone suppression
- B. Petrosal sinus sampling
- C. Serum ACTH
- D. Twenty-four-hour urinary free cortisol

Chemistry/Select course of action/Adrenal/2

28. Which is the most widely used screening test for Cushing's syndrome?

- A. Overnight low-dose dexamethasone suppression test
- B. Corticotropin-releasing hormone stimulation test
- C. Petrosal sinus sampling
- D. Metyrapone stimulation test

Chemistry/Select course of action/Adrenal/2

29. Which test is the most specific for establishing a diagnosis of Cushing's disease (pituitary Cushing's)?

- A. Low-dose dexamethasone suppression
- B. High-dose dexamethasone suppression
- C. Twenty-four-hour urinary free cortisol
- D. Petrosal sinus sampling following corticotropin-releasing hormone stimulation

Chemistry/Correlate clinical and laboratory data/Adrenal/2

Answers to Questions 27–29

27. C Serum ACTH assays are very helpful in distinguishing the cause of Cushing's syndrome. Patients with adrenal tumors have values approaching zero. Patients with ectopic ACTH tumors have values greater than 200 pg/dL. Fifty percent of patients with Cushing's disease have high 8 a.m. ACTH levels (between 100–200 pg/dL). The high-dose dexamethasone suppression test is also used. Patients with Cushing's disease show more than 50% suppression of cortisol release after receiving an 8-mg dose of dexamethasone, but patients with adrenal tumors or ACTH producing tumors do not. Inferior petrosal sinus sampling (the petrosal sinuses drain the pituitary) is used to determine if a high ACTH is from the pituitary glands, or from an ectopic source.

28. A Dexamethasone is a synthetic corticosteroid that exhibits 30-fold greater negative feedback on the hypothalamus than cortisol. When an oral dose of 1 mg of the drug is given to a patient at 11 p.m., the 8 a.m. serum total cortisol level should be below 5.0 µg/dL. Patients with Cushing's syndrome almost always exceed this cutoff. Therefore, a normal response to dexamethasone excludes Cushing's syndrome with a sensitivity of about 98%. CRH stimulation and petrosal sinus sampling are confirmatory tests for Cushing's disease, and are used when the high-dose dexamethasone suppression test is inconclusive. The metyrapone stimulation test measures the patient's ACTH reserve. Metyrapone blocks cortisol formation by inhibiting 11-β hydroxylase. This causes an increase in ACTH output in normals. A subnormal ACTH response is seen in persons with Addison's disease caused by pituitary failure.

29. D Although dexamethasone suppression tests have a high sensitivity, some patients without Cushing's syndrome have indeterminate results (e.g., values between 5 and 10 µg/dL) or abnormal results owing to medications or other conditions. When corticotropin-releasing hormone is given intravenously, patients with Cushing's disease have an exaggerated ACTH response. Samples are drawn from the sinuses draining the pituitary gland and from the peripheral blood. In patients with pituitary tumors, the ACTH will be several times higher in the sinus samples than in the peripheral blood samples.

- 30. Which of the following statements about the diagnosis of Addison's disease is true?**
- A. Patients with primary Addison's disease show a normal response to ACTH stimulation
 - B. Primary and secondary Addison's disease can often be differentiated by plasma ACTH
 - C. Twenty-four-hour urinary free cortisol is normal in Addison's disease
 - D. Pituitary ACTH reserves are normal in secondary Addison's disease

Chemistry/Correlate clinical and laboratory data/Adrenal/2

- 31. Which of the following statements regarding the catecholamines is true?**
- A. They are derived from tryptophan
 - B. They are produced by the zona glomerulosa of the adrenal cortex
 - C. Plasma levels show both diurnal and pulsed variation
 - D. They are excreted in urine primarily as free catecholamines

Chemistry/Apply knowledge of fundamental biological characteristics/Catecholamines/2

- 32. Which assay using 24-hour urine is considered the best single screening test for pheochromocytoma?**
- A. Total urinary catecholamines
 - B. VMA
 - C. Homovanillic acid (HVA)
 - D. Metanephrines

Chemistry/Correlate clinical and laboratory data/Catecholamines/2

- 33. Which metabolite is most often increased in carcinoid tumors of the intestine?**
- A. 5-Hydroxyindolacetic acid (5-HIAA)
 - B. 3-Methoxy-4-hydroxyphenylglycol (MHPG)
 - C. 3-Methoxydopamine
 - D. HVA

Chemistry/Correlate clinical and laboratory data/Endocrine/1

Answers to Questions 30–33

- 30. B** ACTH (Cortrosyn) stimulation is used as a screening test for Addison's disease. A 250- μ g dose of Cortrosyn is given intravenously. Normal patients show a 2–5 times increase in serum cortisol. A subnormal response occurs in both primary and secondary Addison's disease. Plasma ACTH is high in primary but is low in secondary Addison's disease. Patients with secondary Addison's disease (pituitary failure) do not respond to metyrapone because their ACTH reserve is diminished.
- 31. C** Catecholamines—epinephrine, norepinephrine, and dopamine—are produced from the amino acid tyrosine by the chromaffin cells of the adrenal medulla. Plasma and urinary catecholamines are measured in order to diagnose pheochromocytoma. Symptoms include hypertension, headache, sweating, and other endocrine involvement. Plasma catecholamines are oxidized rapidly to metanephrines and VMA; only about 2% is excreted as free catecholamines. The zona glomerulosa is the outermost portion of the adrenal cortex, where aldosterone is mainly produced.
- 32. D** Catecholamines are metabolized to metanephrines and VMA. Urinary catecholamines are increased by exercise and dietary ingestion. Measurement of 24-hour urinary metanephrine is about 95% sensitive for pheochromocytoma, and is the best single test. Specificity and sensitivity for detecting pheochromocytoma approach 100% when both VMA and metanephrines are measured.
- 33. A** 5-HIAA is a product of serotonin catabolism. Excess levels are found in urine of patients with carcinoid tumors composed of argentaffin cells. Carcinoid tumors are usually found in the intestine or lung, and produce serotonin and 5-hydroxytryptophan, a serotonin precursor. Serotonin is deaminated by monamine oxidase, forming 5-HIAA, and the 5-HIAA is excreted in the urine. Some carcinoid tumors produce mainly 5-hydroxytryptophan because they lack an enzyme needed to convert it to serotonin. The 5-hydroxytryptophan is converted by the kidneys to serotonin resulting in high urinary serotonin. Both 5-HIAA and serotonin are usually measured by HPLC with EDC.

- 34. Which statement regarding the measurement of urinary catecholamines is true?**
- A. An increased excretion of total urinary catecholamines is specific for pheochromocytoma
 - B. Twenty-four-hour urinary catecholamine assay avoids pulse variations associated with measurement of plasma catecholamines
 - C. Total urinary catecholamine measurement provides greater specificity than measurement of urinary free catecholamines
 - D. Total urinary catecholamines are not affected by exercise

Chemistry/Apply knowledge to identify sources of error/Catecholamines/2

- 35. Which method is most often used to measure fractionated catecholamines (epinephrine, norepinephrine, and dopamine)?**
- A. Measurement of fluorescence following oxidation by potassium ferricyanide
 - B. Measurement by HPLC with electrochemical detection
 - C. Measure of radioactivity after conversion by catechol-O-methyltransferase (COMT) to tritiated metanephrines
 - D. Measurement by HPLC with fluorescence detection

Chemistry/Apply principles of special procedures/Catecholamines/2

- 36. Which statement about sample collection for catecholamines and metabolites is true?**
- A. Blood for catecholamines is collected in the usual manner following a 12-hour fast
 - B. Twenty-four-hour urine for vanillylmandelic acid, catecholamines, or metanephrines is collected in 1 mL of boric acid
 - C. Twenty-four-hour urine creatinine should be measured with vanillylmandelic acid, homovanillic acid, or metanephrines
 - D. There is no need to discontinue medications if a 24-hour urine collection is used

Chemistry/Apply principles of special procedures/Specimen collection and handling/2

Answers to Questions 34–36

- 34. B** Measurement of total urinary catecholamines is not a specific test for pheochromocytoma. Urine levels may be increased by exercise and in muscular diseases. Catecholamines in urine may also be derived from dietary sources rather than endogenous production. Most catecholamines are excreted as the glucuronide, and the urinary free catecholamines increase only when there is increased secretion. Measurement of free hormone in urine is equal in clinical sensitivity and specificity to measurement of metanephrines. Twenty-four-hour urine is the sample of choice because plasma levels are subject to pulse variation and affected by the patient's psychological and metabolic condition at the time of sampling.
- 35. B** HPLC–ECD separates catecholamines by reverse-phase chromatography, then detects them by oxidizing the aromatic ring at +0.8 V to a quinone ring. Current is proportional to epinephrine and norepinephrine concentration. Fluorescent methods employing ferricyanide (trihydroxyindole method) or ethylenediamine (EDA method) show interference by Aldomet and several other drugs and are obsolete. The radioenzymatic assay of catecholamines is a specific alternative to HPLC but requires a liquid scintillation counter. The method uses the enzyme COMT to transfer a tritiated methyl group from S-adenosyl methionine to the catecholamines. This results in formation of radiolabeled metanephrines that are measured. HPLC with fluorescence detection is not as sensitive as HPLC–ECD. Electrospray ionization tandem-mass spectroscopy is an alternative to HPLC–EDC for measurement of fractionated catecholamines and metanephrines.
- 36. C** Stress, exercise, and an upright position induce catecholamine elevation, and therefore, patients must be resting supine for at least 30 minutes prior to blood collection. The preferred method of collection is catheterization, so that the anxiety of venipuncture is not a factor. A 4-hour fast is also recommended. Many drugs contain epinephrine, which may falsely elevate catecholamine measurements. In addition, many drugs inhibit monoamine oxidase, which is needed to convert metanephrines to VMA. Therefore, medications should be removed prior to testing whenever possible. Twenty-four-hour urine samples for catecholamines are usually preserved with 10 mL of 6N HCl because some degradation occurs during storage when pH is greater than 3. Renal clearance affects excretion of catecholamine metabolites; it is preferable to report VMA, HVA, and metanephrines, in $\mu\text{g}/\text{mg}$ creatinine. The urinary creatinine measurement should be at least 0.8 g/day, to validate the completeness of the 24-hour urine sample.

- 37. Which of the following statements applies to both measurement of VMA and metanephrines in urine?**
- Both can be oxidized to vanillin and measured at 360 nm without interference from dietary compounds
 - Both can be measured immunochemically after hydrolysis and derivatization
 - Both require acid hydrolysis prior to measurement
 - Both can be measured by specific HPLC and MS assays

Chemistry/Apply principles of special procedures/Catecholamines/2

- 38. Urinary HVA is most often assayed to detect:**
- Pheochromocytoma
 - Neuroblastoma
 - Adrenal medullary carcinoma
 - Psychiatric disorders such as manic depression

Chemistry/Correlate laboratory and clinical data/Catecholamines/1

- 39. Thyroid hormones are derived from the amino acid:**
- Phenylalanine
 - Methionine
 - Tyrosine
 - Histidine

Chemistry/Apply knowledge of fundamental biological characteristics/Thyroid/1

- 40. Which statement regarding thyroid hormones is true?**
- Circulating levels of T_3 and T_4 are about equal
 - T_3 is about 10-fold more active than T_4
 - The rate of formation of monoiodotyrosine and diiodotyrosine is about equal
 - Most of the T_3 present in plasma is from its direct release from thyroid storage sites

Chemistry/Apply knowledge of fundamental biological characteristics/Thyroid/2

- 41. Which of the following statements regarding thyroid hormones is true?**
- Both protein-bound and free T_3 and T_4 are physiologically active
 - Total T_3 and T_4 are influenced by the level of thyroxine-binding globulin
 - Variation in thyroxine-binding protein levels affects both free T_3 and T_4
 - An elevated serum total T_4 and T_3 is diagnostic of hyperthyroidism

Chemistry/Apply knowledge of fundamental biological characteristics/Thyroid/2

- 42. Which of the following conditions will increase total T_4 by increasing TBG?**
- Acute illness
 - Anabolic steroid use
 - Nephrotic syndrome
 - Pregnancy or estrogens

Chemistry/Correlate clinical and laboratory data/Thyroid/2

Answers to Questions 37–42

- 37. D** VMA and metanephrines can both be measured as vanillin after oxidation with periodate. However, these methods are affected by dietary sources of vanillin; coffee, chocolate, bananas, and vanilla must be excluded from the diet. Metanephrines, VMA, and HVA are most often measured by HPLC–EDC.
- 38. B** HVA is the major metabolite of dopa, and urinary HVA is elevated in more than 75% of neuroblastoma patients. Neuroblastomas also usually produce VMA from norepinephrine. Thus, HVA and VMA are assayed together and this increases the sensitivity of detection to around 90%.
- 39. C** Thyroid hormones are derived from the enzymatic modification of tyrosine residues on thyroglobulin. Tyrosine is halogenated enzymatically with iodine, forming monoiodotyrosine (MIT) and diiodotyrosine (DIT). Enzymatic coupling of these residues form T_3 (3,5,3'-triiodothyronine) and T_4 (3,5,3',5'-tetraiodothyronine). These are hydrolyzed from thyroglobulin, forming active hormones.
- 40. B** The rate of DIT synthesis is twice that of MIT and the rate of coupling favors formation of T_4 . Levels of T_4 are about 50 times those of T_3 , but T_3 is approximately 10 times more active physiologically. Eighty percent of circulating T_3 is derived from enzymatic conversion of T_4 by T_4 5'-deiodinase.
- 41. B** Total serum T_4 and T_3 are dependent upon both thyroid function and the amount of thyroxine-binding proteins such as thyroxine-binding globulin (TBG). Total T_4 or T_3 may be abnormal in a patient with normal thyroid function, if the TBG level is abnormal. For this reason, free T_3 and T_4 are more specific indicators of thyroid function than are measurements of total hormone. Only free hormone is physiologically active.
- 42. D** Pregnancy and estrogens are the most common cause of increased TBG. Other causes include hepatitis, morphine, and clofibrate therapy. Acute illness, anabolic steroids, and nephrotic syndrome decrease the level of TBG. Normal pregnancy causes an elevated serum total T_4 . Suitable assays are available that estimate free T_4 and T_3 and these should be used instead of total hormone assays.

43. Select the most appropriate single screening test for thyroid disease.

- A. Free thyroxine index
- B. Total T_3 assay
- C. Total T_4
- D. TSH assay

Chemistry/Correlate clinical and laboratory data/Thyroid/2

44. The serum TSH level is almost absent in:

- A. Primary hyperthyroidism
- B. Primary hypothyroidism
- C. Secondary hyperthyroidism
- D. Euthyroid sick syndrome

Chemistry/Correlate clinical and laboratory data/Thyroid/1

45. Which assay is used to confirm difficult cases of hypothyroidism?

- A. Free T_3 assay
- B. Free thyroxine index
- C. Thyrotropin-releasing hormone (TRH) stimulation test
- D. TBG assay

Chemistry/Correlate clinical and laboratory data/Thyroid/2

46. Which of the following statements is true regarding reverse T_3 (rT_3)?

- A. Formed in the blood by degradation of T_4
- B. Physiologically active, but less than T_3
- C. Decreased in euthyroid sick syndrome
- D. Interferes with the measurement of serum T_3

Chemistry/Apply knowledge of fundamental biological characteristics/Thyroid/2

47. A patient has an elevated serum T_3 and free T_4 and undetectable TSH. What is the most likely cause of these results?

- A. Primary hyperthyroidism
- B. Secondary hyperthyroidism
- C. Euthyroid with increased thyroxine-binding proteins
- D. Euthyroid sick syndrome

Chemistry/Correlate clinical and laboratory data/Thyroid/3

48. A serum thyroid panel reveals an increase in total T_4 , normal TSH, and normal free T_4 . What is the most likely cause of these results?

- A. Primary hyperthyroidism
- B. Secondary hyperthyroidism
- C. Euthyroid with increased thyroxine-binding protein
- D. Subclinical hypothyroidism

Chemistry/Correlate clinical and laboratory data/Thyroid/3

Answers to Questions 43–48

43. D TSH is produced by the anterior pituitary in response to low levels of free T_4 or T_3 . A normal TSH rules out thyroid disease. TSH is low in primary hyperthyroidism and high in primary hypothyroidism.

44. A Low TSH and a high T_3 (and usually T_4) occur in primary hyperthyroidism, but may also occur in systemic nonthyroid illnesses where T_4 has been converted to T_3 . A 2-fold increase in free hormone can produce a 100-fold decrease in TSH. In primary hyperthyroidism, the TSH will be within a range of 0–0.02 mU/mL, while in nonthyroid illnesses it will be 0.03 mU/mL or higher. A high TSH and low T_4 occur in primary hypothyroidism but can also occur in an acutely ill patient without thyroid disease, the euthyroid sick syndrome. Secondary hyperthyroidism is caused by pituitary hyperfunction, resulting in increased serum TSH.

45. C The TRH stimulation test is used to confirm borderline cases of abnormal thyroid function. In normal patients, intravenous injection of 500 μ g of TRH causes a peak TSH response within 30 minutes. In patients with primary hypothyroidism, there is an exaggerated response (>30 mU/L). Patients with hyperthyroidism do not show the expected rise in TSH after TRH stimulation.

46. A Reverse T_3 is formed from the deiodination of T_4 in the blood. It is an inactive isomer of T_3 , (3,3',5'-triiodothyronine). Reverse T_3 is increased in acute and chronic illness and is used to identify patients with euthyroid sick syndrome.

47. A An undetectable TSH with increased T_3 is caused by primary hyperthyroidism (suppression via high free thyroid hormone). In secondary hyperthyroidism, the TSH will be elevated in addition to at least the T_3 . Patients with an increased thyroxine-binding protein level will have an increase in total T_3 but not free T_4 or TSH. Patients with euthyroid sick syndrome usually have a low total T_3 due to deficient conversion of T_4 to T_3 , normal free T_4 , and a normal or slightly elevated TSH.

48. C Patients with a normal TSH are euthyroid, and most commonly an increase in total T_4 in these patients is caused by an increase in TBG. An increase in TBG causes an increase in total T_4 but not free T_4 . Subclinical hypothyroidism is usually associated with a high TSH, but normal free T_3 and free T_4 . When TSH is indeterminate, the diagnosis is made by demonstrating an exaggerated response to the TRH stimulation test.

49. Which statement about TSH and T_4 in early pregnancy is correct?

- A. TSH and thyroid hormones fall
- B. TSH falls and thyroid hormones rise
- C. TSH and thyroid hormones both rise
- D. TSH rises and thyroid hormones fall

*Chemistry/Correlate clinical and laboratory data/
Thyroid/3*

50. In which case might a very low plasma TSH result not correlate with thyroid status?

- A. Euthyroid sick syndrome
- B. Congenital hypothyroidism
- C. When TBG is elevated
- D. After high-dose corticosteroid treatment

*Chemistry/Correlate clinical and laboratory data/
Thyroid/3*

Answers to Questions 49–50

49. B Estrogens released in pregnancy cause an increase in TBG, which causes an increase in total T_4 and T_3 . In early pregnancy, the hCG produced by the placenta stimulates the thyroid, causing an increase in free thyroid hormones. This suppresses TSH production. In the second trimester, as hCG diminishes, free T_4 levels fall, and may be lower than 0.8 ng/dL, the lower limit of the adult reference range due to expansion of the blood volume. Therefore, both TSH and free T_4 should be evaluated during pregnancy using trimester-specific reference ranges. In early pregnancy, a TSH above the first-trimester reference range should be followed up with free T_4 and thyroid peroxidase antibody levels to assess the need for thyroid treatment.

50. D In persons with severe chronic diseases or who have hCG-secreting tumors, TSH production may be suppressed. Some drugs, especially high doses of corticosteroids, will suppress TSH production. Low TSH levels not matching thyroid status can also be seen in patients who have recently been treated for hyperthyroidism because there is a delay in the pituitary response. High-sensitivity TSH assays that can measure as little as 0.01 mIU/L and free T_4 and T_3 can help differentiate these conditions from clinical hyperthyroidism. If the TSH is below .03 mIU/L and the free hormone levels are increased, this points to hyperthyroidism. Lab values in euthyroid sick syndrome may mimic mild hypothyroidism. In euthyroid sick syndrome, thyroid function will be normal, but TSH may be slightly increased owing to lower levels of free T_3 . In euthyroid sick syndrome, the rT_3 will be increased.

5.9

Toxicology and Therapeutic Drug Monitoring

1. In which of the following cases is qualitative analysis of the drug usually adequate?
- A. To determine whether the dose of a drug with a low therapeutic index is likely to be toxic
 - B. To determine whether a patient is complying with the physician's instructions
 - C. To adjust dose if individual differences or disease alter expected response
 - D. To determine whether the patient has been taking amphetamines

Chemistry/Apply knowledge of fundamental biological characteristics/Therapeutic drug monitoring/1

2. The term *pharmacokinetics* refers to the:
- A. Relationship between drug dose and the drug blood level
 - B. Concentration of drug at its sites of action
 - C. Relationship between blood concentration and therapeutic response
 - D. The relationship between blood and tissue drug levels

Chemistry/Apply knowledge of fundamental biological characteristics/Therapeutic drug monitoring/1

3. The term *pharmacodynamics* is an expression of the relationship between:
- A. Dose and physiological effect
 - B. Drug concentration at target sites and physiological effect
 - C. Time and serum drug concentration
 - D. Blood and tissue drug levels

Chemistry/Apply knowledge of fundamental biological characteristics/Therapeutic drug monitoring/1

4. The study of pharmacogenomics involves which type of testing?
- A. Family studies to determine the inheritance of drug resistance
 - B. Testing drugs with cell cultures to determine the minimum toxic dosage
 - C. Testing for single nucleotide polymorphisms known to affect drug metabolism
 - D. Comparison of dose-response curves between family members

Chemistry/Apply knowledge of fundamental biological characteristics/Therapeutic drug monitoring/1

Answers to Questions 1–4

1. D The purpose of therapeutic drug monitoring is to achieve a therapeutic blood drug level rapidly and minimize the risk of drug toxicity caused by overdose. Therapeutic drug monitoring is a quantitative procedure performed for drugs with a narrow therapeutic index (ratio of the concentration producing the desired effect to the concentration producing toxicity). Drug groups that require monitoring because of high risk of toxicity include aminoglycoside antibiotics, anticonvulsants, antiarrhythmics, antiasthmatics, immunosuppressive agents used for transplant rejection, and psychoactive drugs. When testing for abuse substances, the goal is usually to determine whether the drug is present or absent. The most common approach is to compare the result to a cutoff determined by measuring a standard containing the lowest level of drug that is considered significant.
2. A Pharmacokinetics is the mathematical expression of the relationship between drug dose and drug blood level. When the appropriate formula is applied to quantitative measures of drug dose, absorption, distribution, and elimination, the blood concentration can be accurately determined.
3. B Pharmacodynamics is the relationship between the drug concentration at the receptor site (tissue concentration) and the response of the tissue to that drug. For example, the relationship between lidocaine concentration in the heart muscle and the duration of the action potential of Purkinje fibers.
4. C Pharmacogenomics refers to the study of genes that affect the performance of a drug in an individual. One method is to test for single nucleotide polymorphisms (SNPs) using DNA microarrays in genes such as those that code for the cytochrome P450 enzymes involved in the metabolism of many drugs. Genetic variations of one such enzyme may account for individual pharmacokinetic differences and can be used to predict the efficacy of the drug.

5. Select the five pharmacological parameters that determine serum drug concentration.
- Absorption, anabolism, perfusion, bioactivation, excretion
 - Liberation, equilibration, biotransformation, reabsorption, elimination
 - Liberation, absorption, distribution, metabolism, excretion
 - Ingestion, conjugation, integration, metabolism, elimination

Chemistry/Apply knowledge of fundamental biological characteristics/Therapeutic drug monitoring/1

6. Which route of administration is associated with 100% bioavailability?
- Sublingual
 - Intramuscular
 - Oral
 - Intravenous

Chemistry/Apply knowledge of fundamental biological characteristics/Therapeutic drug monitoring/2

7. The phrase “first-pass hepatic metabolism” means that:
- One hundred percent of a drug is excreted by the liver
 - All drug is inactivated by hepatic enzymes after one pass through the liver
 - Some drug is metabolized from the portal circulation, reducing bioavailability
 - The drug must be metabolized in the liver to an active form

Chemistry/Apply knowledge of fundamental biological characteristics/Therapeutic drug monitoring/2

8. Which formula can be used to estimate dosage needed to give a desired steady-state blood level?
- Dose per hour = clearance (milligrams per hour) \times average concentration at steady state \div f
 - Dose per day = fraction absorbed – fraction excreted
 - Dose = fraction absorbed \times (1/protein-bound fraction)
 - Dose per day = half-life \times log V_d (volume distribution)

Chemistry/Calculate/Therapeutic drug monitoring/2

Answers to Questions 5–8

5. C *Liberation* is the release of the drug and *absorption* is the transport of drug from the site of administration to the blood. The percent of drug absorption and the rate of absorption determine the bioavailable fraction, f . This is the fraction of the dose that reaches the blood. *Distribution* refers to the delivery of the drug to the tissues. It involves dilution and equilibration of the drug in various fluid compartments including the blood, and is influenced by binding to proteins and blood cells. *Metabolism* is the process of chemical modification of the drug by cells. This results in production of metabolites with altered activity and solubility. *Excretion* is the process by which the drug and its metabolites are removed from the body.
6. D When a drug is administered intravenously, all the drug enters the bloodstream, and therefore, the bioavailable fraction is 1.0. All other routes of administration require absorption through cells, and this process reduces the bioavailable fraction. The bioavailable fraction for a drug given orally can be calculated by dividing the peak blood concentration after oral administration by the peak drug concentration after IV administration. A value of 0.7 or higher is desired for drugs given orally.
7. C Drugs given orally enter the blood via the portal circulation and are transported directly to the liver. Some drugs are excreted by the liver, and a fraction will be lost by hepatic excretion before the drug reaches the general circulation. An example is propranolol, a β -blocker that reduces heart rate and hypertension. The bioavailable fraction is 0.2–0.4 when given orally because much of the drug is removed by first-pass hepatic metabolism.
8. A After a patient receives a loading dose to rapidly bring the drug level up to the desired therapeutic range, a maintenance dose must be given at consistent intervals to maintain the blood drug level at the desired concentration. The dose per hour is determined by multiplying the clearance per hour by the desired average steady-state concentration, then dividing by f (bioavailable fraction).

- 9. Which statement is true regarding the volume distribution (V_d) of a drug?**
- V_d is equal to the peak blood concentration divided by the dose given
 - V_d is the theoretical volume in liters into which the drug distributes
 - The higher the V_d , the lower the dose needed to reach the desired blood level of drug
 - The V_d is the principal determinant of the dosing interval

Chemistry/Apply knowledge of fundamental biological characteristics/Therapeutic drug monitoring/2

- 10. For drugs with first-order elimination, which statement about drug clearance is true?**
- Clearance = elimination rate \div serum level
 - It is most often performed by the liver
 - It is directly related to half-life
 - Clearance rate is independent of dose

Chemistry/Apply knowledge of fundamental biological characteristics/Therapeutic drug monitoring/2

- 11. Which statement about steady-state drug levels is true?**
- The absorbed drug must be greater than the amount excreted
 - Steady state can be measured after two elimination half-lives
 - Constant intravenous infusion will give the same minima and maxima as an oral dose
 - Oral dosing intervals give peaks and troughs in the dose-response curve

Chemistry/Apply knowledge of fundamental biological characteristics/Therapeutic drug monitoring/2

- 12. If too small a peak–trough difference is seen for a drug given orally, then:**
- The dose should be decreased
 - Time between doses should be decreased
 - Dose interval should be increased
 - Dose per day and time between doses should be decreased

Chemistry/Select course of action/Therapeutic drug monitoring/3

- 13. If the peak level is appropriate but the trough level too low at steady state, then the dose interval should:**
- Be lengthened without changing the dose per day
 - Be lengthened and dose rate decreased
 - Not be changed, but dose per day increased
 - Be shortened, but dose per day not changed

Chemistry/Select source of action/Therapeutic drug monitoring/3

Answers to Questions 9–13

- 9. B** The V_d of a drug represents the dilution of the drug after it has been distributed in the body. The V_d is used to estimate the peak drug blood level expected after a loading dose is given. The peak blood level equals the dose multiplied by $f \div V_d$. The V_d can be calculated by dividing the dose, X_o , by the initial plasma drug concentration, C_o , ($V_d = X_o/C_o$) or by dividing the clearance rate by K , the elimination rate constant ($K = 0.693$ divided by drug half-life). The greater the V_d , the higher the dose that will be needed to achieve the desired blood concentration of drug. The V_d is the principal determinant of the dose, and the clearance rate is the principal determinant of the dosing interval.
- 10. A** First-order elimination represents a linear relationship between the amount of drug eliminated per hour and the blood level of drug. For drugs following linear kinetics, clearance equals the elimination rate divided by the drug concentration in blood. When clearance (in milligrams per hour) and f are known, the dose per hour needed to give a desired average drug level at steady state can be calculated. Clearance is inversely related to the drug's half-life and is accomplished mainly by the kidneys.
- 11. D** When drugs are infused intravenously, both the distribution and elimination rates are constant. This eliminates the peaks and troughs seen in the dose-response curve. Peak and trough levels are characteristics of intermittent dosing regimens. The steady state is reached when drug in the next dose is sufficient only to replace the drug eliminated since the last dose. Steady state can be measured after five drug half-lives because blood levels will have reached 97% of steady state.
- 12. C** Increasing the dosing interval will reduce the trough concentration of the drug, and increasing the dose will increase the peak concentration of the drug, resulting in a greater peak–trough difference. The peak–trough ratio is usually adjusted to 2 with the dose interval set to equal the drug half-life. Under these conditions, both peak and trough levels often fall within the therapeutic range.
- 13. D** Increasing the dose rate may result in peak drug levels in the toxic range. Decreasing the dosing interval will raise the trough level so that it is maintained in the therapeutic range. The trough level is affected by the drug clearance rate. If clearance increases, then trough level decreases.

14. If the steady-state drug level is too high, the best course of action is to:

- A. Decrease the dose
- B. Decrease the dose interval
- C. Decrease the dose and decrease the dose interval
- D. Change the route of administration

Chemistry/Select course of action/Therapeutic drug monitoring/3

15. When should blood samples for trough drug levels be collected?

- A. 30 minutes after peak levels
- B. 45 minutes before the next dose
- C. 1–2 hours after the last dose
- D. Immediately before the next dose is given

Chemistry/Apply knowledge to recognize sources of error/Sample collection and handling/1

16. Blood sample collection time for peak drug levels:

- A. Varies with the drug, depending on its rate of absorption
- B. Is independent of drug formulation
- C. Is independent of the route of administration
- D. Is 30 minutes after a bolus intravenous injection is completed

Chemistry/Apply knowledge to recognize sources of error/Sample collection and handling/2

17. Which could account for drug toxicity following a normally prescribed dose?

- A. Decreased renal clearance caused by kidney disease
- B. Discontinuance or administration of another drug
- C. Altered serum protein binding caused by disease
- D. All of these options

Chemistry/Apply knowledge of fundamental biological characteristics/Therapeutic drug monitoring/2

18. Select the elimination model that best describes most oral drugs.

- A. One compartment, linear first-order elimination
- B. Michaelis–Menton or concentration-dependent elimination
- C. Two compartment with a biphasic elimination curve
- D. Logarithmic elimination

Chemistry/Apply knowledge of fundamental biological characteristics/Therapeutic drug monitoring/2

19. Drugs rapidly infused intravenously usually follow which elimination model?

- A. One compartment, first order
- B. One compartment, logarithmic
- C. Biphasic or two compartment with serum level rapidly falling in the first phase
- D. Michaelis–Menton or concentration-dependent elimination

Chemistry/Apply knowledge of fundamental biological characteristics/Therapeutic drug monitoring/2

Answers to Questions 14–19

- 14. A** Decreasing both dose and dosing interval will have offsetting effects on peak and trough blood levels. The appropriate dose can be calculated if the clearance or V_d and f are known. For example, the initial dose is calculated by multiplying the desired peak blood drug concentration by the V_d .
- 15. D** The trough concentration of a drug is the lowest concentration obtained in the dosing interval. This occurs immediately before the absorption of the next dose given. Trough levels are usually collected just before the next dose is given.
- 16. A** The peak concentration of a drug is the highest concentration obtained in the dosing interval. For oral drugs, the time of peak concentration is dependent upon their rates of absorption and elimination and is determined by serial blood measurements. Peak levels for oral drugs are usually drawn 1–2 hours after administration of the dose. For drugs given intravenously, peak levels are measured immediately after the infusion is completed.
- 17. D** Therapeutic drug monitoring is necessary for drugs that have a narrow therapeutic index. Individual differences alter pharmacokinetics, causing lack of correlation between dose and drug blood level. These include age, diet, ingestion with or without food, genetic factors, exercise, smoking, pregnancy, metabolism of other drugs, protein binding, and disease states.
- 18. A** Most drugs given orally distribute uniformly through the tissues reaching rapid equilibrium, so both blood and tissues can be viewed as a single compartment. Elimination according to Michaelis–Menton kinetics is nonlinear because at high concentrations, the hepatic enzyme system becomes saturated, reducing the elimination efficiency.
- 19. C** Drugs rapidly infused intravenously follow a two-compartment model of elimination. The central compartment is the blood and tissues that are well perfused. The second consists of tissues for which distribution of drug is time dependent. In determining the loading dose, the desired serum concentration should be multiplied by the volume of the central compartment to avoid toxic levels.

- 20. Which fact must be considered when evaluating a patient who displays signs of drug toxicity?**
- Drug metabolites (e.g., N-acetylprocainamide) may need to be measured as well as parent drug
 - If the concentration of total drug is within therapeutic limits, the concentration of free drug cannot be toxic
 - If the drug has a wide therapeutic index, then it will not be toxic
 - A drug level cannot be toxic if the trough is within the published therapeutic range

Chemistry/Apply knowledge of fundamental biological characteristics/Therapeutic drug monitoring/2

- 21. When a therapeutic drug is suspected of causing toxicity, which specimen is the most appropriate for an initial investigation?**
- Trough blood sample
 - Peak blood sample
 - Urine at the time of symptoms
 - Gastric fluid at the time of symptoms

Chemistry/Select course of action/Therapeutic drug monitoring/3

- 22. For a drug that follows first-order pharmacokinetics, adjustment of dosage to achieve the desired blood level can be made using which formula?**

- New dose = $\frac{\text{current dose}}{\text{concentration at steady state}} \times \text{desired concentration}$
- New dose = $\frac{\text{current dose}}{\text{desired concentration}} \times \text{concentration at steady state}$
- New dose = $\frac{\text{concentration at steady state}}{\text{desired concentration}} \times \text{half-life}$
- New dose = $\frac{\text{concentration at steady state}}{\text{current dose}} \times \text{desired concentration}$

Chemistry/Apply knowledge of fundamental biological characteristics/Therapeutic drug monitoring/2

- 23. For which drug group are both peak and trough measurements usually required?**
- Antiarrhythmics
 - Analgesics
 - Tricyclic antidepressants
 - Aminoglycoside antibiotics

Chemistry/Select course of action/Therapeutic drug monitoring/2

Answers to Questions 20–23

- 20. A** Altered drug pharmacokinetics may result in toxicity even when the dose of drug is within the accepted therapeutic range. Two common causes of this are the presence of unmeasured metabolites that are physiologically active, and the presence of a higher than expected concentration of free drug. Because only free drug is physiologically active, decreased binding protein or factors that shift the equilibrium favoring more unbound drug can result in toxicity when the total drug concentration is within the therapeutic range. Some drugs with a wide therapeutic index are potentially toxic because they may be ingested in great excess with little or no initial toxicity. For example, acetaminophen overdose does not usually become apparent until 3–5 days after the overdose. This creates the potential for hepatic damage to occur from continued use, especially in patients who have decreased hepatic or renal function because the drug half-life is extended.
- 21. B** When a drug is suspected of toxicity, the peak blood sample (sample after absorption and distribution are complete) should be obtained because it is most likely to exceed the therapeutic limit. If the peak level is above the upper therapeutic limit, then toxicity is confirmed, and the drug dose is lowered. If the peak drug concentration is within the therapeutic range, toxicity is less likely, but cannot be ruled out. A high concentration of free drug, the presence of active metabolites, and abnormal response to the drug are causes of drug toxicity that may occur when the blood drug level is within the published therapeutic range.
- 22. A** Most drugs follow first-order pharmacokinetics, meaning the clearance of drug is linearly related to the drug dose. The dose of such drugs can be adjusted by multiplying the ratio of the current dose to blood concentration by the desired drug concentration, provided the blood concentration is measured at steady state.
- 23. D** Aminoglycoside antibiotics cause damage to the eighth cranial nerve at toxic levels, resulting in hearing loss. When given at subtherapeutic doses, they fail to resolve infection. Most drugs falling in the other classes have a narrow peak–trough difference but are highly toxic when blood levels exceed the therapeutic range. Usually, these can be safely monitored by measuring trough levels.

24. Which of the following statements about TLC for drug screening is true?

- A. Acidic drugs are extracted in an alkaline nonpolar solvent
- B. A drug is identified by comparing its R_f value and staining to standards
- C. Testing must be performed using a urine sample
- D. Opiates and other alkaloids are extracted at an acid pH

Chemistry/Apply principles of special procedures/Chromatography/2

25. The EMIT for drugs of abuse uses an:

- A. Antibody conjugated to a drug
- B. Enzyme conjugated to an antibody
- C. Enzyme conjugated to a drug
- D. Antibody bound to a solid phase

Chemistry/Apply principles of special procedures/Biochemical theory and principles/2

26. Which statement about EMIT is true?

- A. Enzyme activity is inversely proportional to drug level
- B. Formation of NADH is monitored at 340 nm
- C. ALP is the commonly used conjugate
- D. Assay use is restricted to serum

Chemistry/Apply principles of special procedures/Biochemical theory and principles/2

27. Which statement regarding cloned enzyme donor immunoassay (CEDIA) is true?

- A. The enzyme used is glucose-6-phosphate dehydrogenase
- B. The enzyme donor and acceptor molecules are fragments of β -galactosidase
- C. Drug concentration is inversely related to fluorescence
- D. The antibody is covalently linked to the enzyme donor

Chemistry/Apply principles of special procedures/Biochemical theory and principles/2

Answers to Questions 24–27

- 24. B** TLC can be performed on urine, serum, or gastric fluid and qualitatively identifies most drugs. Each has a characteristic R_f which is the ratio of the distance migrated by the drug to the solvent. The R_f of the sample must match the R_f of the drug standard. Extraction of drugs for TLC is highly pH dependent. The pH must be adjusted to reduce the solubility (ionization) of the drug in the aqueous phase. Usually, alkaline drugs (e.g., opiates) are extracted at pH 9.0 and acidic drugs (e.g., barbiturates) at pH 4.5.
- 25. C** In EMIT, enzyme-labeled drug competes with drug in the sample for a limited amount of reagent antibodies. When antibody binds to the enzyme–drug conjugate, it blocks the catalytic site of the enzyme. Enzyme activity is directly proportional to sample drug concentration because the quantity of unbound drug–enzyme conjugate will be highest when drug is present in the sample.
- 26. B** EMIT is a homogenous immunoassay, meaning that free antigen does not have to be separated from bound antigen. Most EMIT assays use a two-reagent system. Reagent A contains substrate (usually glucose-6- PO_4), coenzyme (NAD^+), and antibody to the drug. Reagent B contains enzyme-labeled drug (usually G-6-PD–drug) and buffer. The rate of NADH production is proportional to the drug concentration. EMIT assays are commonly used to test for drugs of abuse in urine. In such cases, the enzyme activity of the low calibrator (drug concentration equal to U.S. Substance Abuse and Mental Health Services Administration minimum for a positive test) is used as the cutoff.
- 27. B** CEDIA is a homogenous enzyme immunoassay that is commonly used to measure drugs of abuse. Drug conjugated to a fragment of β -galactosidase that is catalytically inactive competes with drug in the sample for a limited number of antibodies to the drug. The fragment, called the *enzyme donor (ED)*, and substrate (chlorophenol red- β -D-galactopyranose) are mixed with the sample. A second reagent containing monoclonal antibody and a second fragment of β -galactosidase called the *enzyme acceptor (EA)* is added. If the antibody is neutralized by drug from the sample, the ED and EA combine forming an active enzyme. The concentration of drug in the sample is directly proportional to the amount of chlorophenol red formed.

28. Which statement is true regarding particle-enhanced turbidimetric inhibition immunoassay methods for therapeutic drugs?

- A. Drug concentration is proportional to light scatter
- B. Magnetic separation is needed to remove unbound conjugate
- C. When particle-bound drug binds to antibody, light scattering is increased
- D. Two antibodies to the drug are needed

*Chemistry/Apply principles of special procedures/
Biochemical theory and principles/2*

29. Quantitation of a drug by gas chromatography–mass spectroscopy (GC-MS) is usually performed in which mode?

- A. Total ion chromatography
- B. Selective ion monitoring
- C. Ion subtraction
- D. Selective reaction monitoring

*Chemistry/Apply principles of special procedures/
Chromatography/1*

30. SITUATION: A urine sample is received in the laboratory with the appropriate custody control form, and a request for drug of abuse screening. Which test result would be cause for rejecting the sample?

- A. Temperature after collection 95°F
- B. pH 5.0
- C. Specific gravity 1.005
- D. Creatinine 5 mg/dL

Chemistry/Evaluate laboratory data to detect sources of error/Toxicology/3

Answers to Questions 28–30

- 28. C** Particle-enhanced turbidimetric inhibition immunoassays are homogenous immunoassays frequently used to measure proteins and therapeutic drugs in serum or plasma. Polystyrene-modified latex particles conjugated to the drug (particle-bound drug) compete with drug in the sample for a limited number of antibodies. If drug concentration is low, more of the antibody binds to the particle-bound drug, increasing the turbidity of the reaction. Therefore, light scattering is inversely proportional to the drug concentration.
- 29. B** Most GC-MS instruments use an electron beam to split the drug emerging from the column into its component ions. These are drawn into the mass analyzer, usually a vacuum chamber containing two pairs of charged rods (a positive pair and a negative pair) called a *quadrupole analyzer*. By changing the potential and radio frequency applied to the rods, the travel of ions will vary depending upon their mass to charge (m/z) ratio. As ions emerge from the mass filter, they are detected by an electron multiplier tube. CG-MS instruments can be operated in two modes, total ion chromatography and selective ion monitoring. A total ion chromatograph displays the retention time of all ions detected and their abundance. It is primarily used for identification of unknown compounds. SIM mode measures the abundance of one or more principal ions that provides sufficient specificity to eliminate potential interfering substances and greater quantitative sensitivity. For example, tetrahydrocannabinol (THC) can be identified by ions m/z 371.3, 372.3, and 473.3.
- 30. D** Approximately 5 per 1,000 urine samples received for DAU testing have been adulterated by either dilution, substitution, or addition of substances such as glutaraldehyde that interfere with testing. The majority of these situations can be detected by determining temperature (90°F–100°F) pH (4.5–8.0), specific gravity (1.003–1.019), and creatinine (≥ 20 mg/dL). All of the values listed are within the limits of an acceptable sample with the exception of creatinine. Dry reagent strips are available that test for pH, specific gravity, creatinine, nitrite, peroxide, pyridinium, and glutaraldehyde.

31. Which substance has the longest detection time?

- A. Amphetamines
- B. Cocaine
- C. Benzodiazepines
- D. Marijuana

Chemistry/Apply knowledge of fundamental biological characteristics/Drugs of abuse/1

32. Which statement about the measurement of carboxyhemoglobin is true?

- A. Treatment with alkaline dithionite is used to convert carboxyhemoglobin to oxyhemoglobin
- B. Oxyhemoglobin has no absorbance at 540 nm, but carboxyhemoglobin does
- C. Bichromatic analysis is required in order to eliminate interference by oxyhemoglobin
- D. Carboxyhemoglobin can be measured by potentiometry

Chemistry/Apply principles of special procedures/Carboxyhemoglobin/2

33. Which of the following statements about blood alcohol measurement is correct?

- A. Symptoms of intoxication usually begin when the level exceeds 0.05% w/v
- B. The skin puncture site should be disinfected with isopropanol
- C. The reference method is based upon enzymatic oxidation of ethanol by alcohol dehydrogenase
- D. Gas chromatography methods require extraction of ethanol from serum

Chemistry/Apply principles of special procedures/Ethanol/2

Answers to Questions 31–33

- 31. D** Some drugs have a long half-life, and can be detected for longer periods after use, but the detection window also depends on other variables such as dosage, frequency of use, and method sensitivity. Marijuana is stored in fatty tissue and is metabolized slowly. In persons who use marijuana several times per week, cannabinoids can be detected several weeks after last use. For chronic daily users, this extends to months after discontinuation. Other drugs with detection windows of a week or more include long-acting barbiturates, LSD, anabolic steroids, and phencyclidine (PCP).
- 32. C** The absorbance spectras of oxy- and carboxyhemoglobin pigments overlap, and bichromatic or multichromatic analysis is required in order to accurately measure carboxyhemoglobin. In bichromatic analysis, oxyhemoglobin and methemoglobin are converted to deoxyhemoglobin by the addition of alkaline sodium dithionite. The ratio of absorbance at 541:555 nm is directly proportional to carboxyhemoglobin concentration. Percent carboxyhemoglobin is commonly determined from simultaneous absorbance measurements at 548, 568, and 578 nm, or other wavelength combinations, a process called *oximetry*.
- 33. A** Alcohol dehydrogenase is not specific for ethanol, and in vitro interference can occur with some ADH methods when skin is disinfected with other alcohols. For this reason, and to avoid interference with the interpretation of chromatograms for volatiles, blood samples are collected after disinfecting the skin site with benzalkonium chloride or other nonalcohol antiseptic. GLC is the legally accepted method of ethanol analysis. The low boiling point of ethanol permits direct analysis on blood or plasma diluted with water containing 1-propanol or other suitable internal standard.

34. Which specimen is the sample of choice for lead screening?

- A. Whole blood
- B. Hair
- C. Serum
- D. Urine

*Chemistry/Apply principles of special procedures/
Lead/1*

35. Which of the following enzymes can be used to measure plasma or serum salicylate?

- A. Peroxidase
- B. Salicylate esterase
- C. Salicylate hydroxylase
- D. *p*-Aminosalicylate oxidase

*Chemistry/Apply principles of special procedures/
Toxicology/1*

36. Which of the following tests is *least* essential to the operation of an emergency department at a general hospital?

- A. Carboxyhemoglobin
- B. Osmolality
- C. Salicylate
- D. Lead

Chemistry/Select tests/Toxicology/2

Answers to Questions 34–36

- 34. A** Lead accumulates in RBCs, bones, and neural tissues, and whole blood, hair, and urine are suitable for demonstrating lead toxicity. Greatest sensitivity is obtained by using whole blood, which can detect exposure over time. Because lead is rapidly eliminated from plasma, serum or plasma should not be used to test for lead exposure. Lead binds to sulfhydryl groups of proteins such as delta-aminolevulinic acid (Δ -ALA) dehydratase and ferrochelatase and interferes with heme synthesis. This results in increased free erythrocyte protoporphyrin, erythrocyte zinc protoporphyrin, urinary coproporphyrin III, and δ aminolevulinic acid, which are also useful markers for lead poisoning. When screening for lead poisoning in children, the method of choice is graphite furnace atomic absorption spectrophotometry or inductively coupled plasma mass spectroscopy because they offer the best analytical sensitivity. The CDC cutoff for normal lead in children is less than 5.0 $\mu\text{g}/\text{dL}$.
- 35. C** The enzymatic assay of salicylate uses salicylate hydroxylase, which reduces salicylate with NADH and forms catechol and NAD^+ . Salicylate can also be measured by HPLC and various immunoassays including EMIT. Salicylate toxicity causes an initial respiratory alkalosis because the drug stimulates the respiratory center. However, this is followed by metabolic acidosis as the drug is metabolized. Therefore, it is imperative to identify salicylate as the cause of toxicity before treatment of an acid–base imbalance caused by aspirin overdose.
- 36. D** The vast majority of acute toxicology situations seen in the emergency department (ED) involve poisoning with alcohol, acetaminophen, salicylate, abuse substances, or carbon monoxide. Emergency departments should offer a minimum of these tests. In the absence of specific tests for abuse substances or a comprehensive drug screen, the serum osmolality measured by freezing point depression is a sensitive surrogate test for drug and alcohol overdose. In the ED environment, a difference between measured and calculated osmolality greater than 10 mOsm/Kg almost always indicates drug or alcohol poisoning. Toxicity from lead poisoning and most other trace metals is usually a chronic condition that does not often require immediate access to laboratory testing.

37. Which of the following trace elements is considered an essential micronutrient?

- A. Thallium
- B. Aluminum
- C. Mercury
- D. Selenium

Chemistry/Apply knowledge of fundamental biological characteristics/Trace metals/1

38. When measuring trace metals in blood other than lead, what type of tube should be used?

- A. Navy blue top
- B. Green top
- C. Purple top
- D. Red top

Chemistry/Identify standard operating procedures/Specimen collection and handling/1

39. Which whole-blood level is suggestive of excessive exposure to lead in children but not adults?

- A. 4 µg/dL
- B. 14 µg/dL
- C. 28 µg/dL
- D. 32 µg/dL

Chemistry/Evaluate data to recognize health and disease states/Lead/2

40. What are the likely laboratory findings in a person suspected of having Wilson's disease?

- A. Blood copper and ceruloplasmin low, urinary copper excretion high
- B. Blood and urine copper concentration high, ceruloplasmin low
- C. Blood and urine copper concentration high, ceruloplasmin high
- D. Blood and urine copper concentration low, ceruloplasmin low

Chemistry/Correlate laboratory results/Metals/2

Answers to Questions 37–40

- 37. D** Trace elements can be divided into two categories, those that have no known biological purpose and those that do. The former include thallium, mercury, lead, cadmium, and aluminum. All others can be considered essential, including arsenic that has been shown necessary for normal methionine metabolism. Most trace elements are of medical importance because excessive levels lead to toxicity. However, a deficiency of trace elements such as selenium, zinc, and copper are commonly caused by total parenteral nutrition and are medically important.
- 38. A** In order to avoid trace contamination by metals present in the stopper lubricants, a tube with a navy blue top is used for measuring trace metals. These tubes are validated for most but not all trace metals. Such tubes are available with or without EDTA for serum or whole-blood analysis, respectively. Tubes with tan stoppers containing EDTA are used for lead assay because they are certified to contain no more than 0.25 µg/dL lead. In addition, type 1 purity water (10 Mohm, 10 or less CFU/mL) and analytical reagent grade chemicals are always used to prepare reagents such as matrix modifiers. Although most trace metals are measured in whole blood or serum, arsenic is usually measured in urine because it is metabolized and excreted within hours of ingestion.
- 39. B** Because lead exposure in children leads to learning impairment, the cutoff for exposure recommended by the Centers for Disease Control is 5 µg/dL in venous whole blood. Values of 5 µg/dL or more should be monitored closely with follow-up testing, and if they increase, steps should be taken to remove lead contamination from the home and environment. For adults the recommended cutoff is 25 µg/dL. Because lead readily enters the red blood cells, and passes from plasma to urine quickly, whole blood is a more sensitive measure of exposure than plasma. Because lead from the fingers may contaminate the specimen, a venous sample is preferred over a capillary sample collected by finger stick.
- 40. A** Wilson's disease is an autosomal recessive disease in which copper transport is abnormal. The gene causing the disease codes for an ATPase (called *Wilson's protein* or *ATP7B*) that is needed to excrete copper into bile and incorporate copper into ceruloplasmin. There are over 200 reported mutations of this gene. The absence of Wilson's protein results in failure to load ceruloplasmin with copper, dramatically reducing its half-life in blood. Therefore, blood levels of ceruloplasmin are low, and blood levels of copper are usually low because there is little ceruloplasmin to bind it. Copper deposits in tissues, particularly the liver and brain, causing necrosis, and excess is excreted in the urine.

5.10

Tumor Markers

1. Which of the following tumor markers is classified as a tumor suppressor gene?

- A. BRCA-1
- B. Carcinoembryonic antigen (CEA)
- C. Human chorionic gonadotropin (hCG)
- D. Nuclear matrix protein

Chemistry/Apply knowledge of fundamental biological characteristics/Tumor markers/1

2. In general, in which of the following situations is the analysis of a tumor marker most useful?

- A. Testing for recurrence
- B. Prognosis
- C. Screening
- D. Diagnosis

Chemistry/Correlate clinical and laboratory data/Tumor markers/1

3. Which of the following enzymes is increased in persons with prostate and small-cell lung cancer?

- A. Creatine kinase-1 (CK-1)
- B. Gamma glutamyl transferase (GGT)
- C. Amylase
- D. Lactate dehydrogenase

Chemistry/Correlate clinical and laboratory data/Tumor markers/2

Answers to Questions 1–3

1. A Tumor markers may be enzymes, hormones, receptors, oncofetal (glycoprotein) antigens, or oncogenes. BRCA-1 is located on the long arm of chromosome 17 and carries an 85% lifetime risk of breast or ovarian cancer when present. Its product functions in DNA repair and slows cell proliferation.
2. A Most tumor markers are expressed at very low levels so that the concentration in early malignancy overlaps that seen in normal individuals. This makes them ineffective for screening. Three exceptions are hCG in males for testicular cancer, calcitonin for thyroid medullary cancer, and prostate-specific antigen (PSA) for prostate cancer. Most tumor markers are increased in nonmalignant disease, and this nonspecificity reduces their usefulness for diagnosis of malignancy. In addition to the three markers mentioned, the hormones insulin (insulinoma), gastrin (gastrinoma), and prolactin (prolactinoma), and the catecholamines (pheochromocytoma) have some diagnostic utility. Some tumor markers are useful predictors of disease progression and response to treatment. These include BRCA-1, estrogen and progesterone receptors, cathepsin-D, and the Philadelphia chromosome. The major use of tumor markers is to monitor recurrence and therapy. Successful treatment reduces the concentration of the marker significantly or results in an undetectable level. A rise in level following treatment signals recurrence.
3. A CK-1 (CK-BB) is not normally found in plasma or serum except in neonates. It may be present in persons with central nervous system damage and some other disorders but its presence is often associated with various malignancies, especially prostate cancer and small-cell carcinoma of the lung. Several other commonly measured enzymes are elevated by malignancy. ALP and LD are associated with various tumors. GGT levels are very high in hepatoma, and amylase is elevated in pancreatic cancer.

4. Which of the following is the best analyte to monitor for recurrence of ovarian cancer?

- A. CA-15-3
- B. CA-19-9
- C. CA-125
- D. CEA

*Chemistry/Correlate clinical and laboratory data/
Tumor markers/2*

5. Which tumor marker is associated with cancer of the urinary bladder?

- A. CA-19-9
- B. CA-72-4
- C. Nuclear matrix protein
- D. Cathepsin-D

*Chemistry/Correlate clinical and laboratory data/
Tumor markers/2*

6. A person presents with a cushingoid appearance and an elevated 24-hour urinary cortisol level. The plasma adrenocorticotropic hormone (ACTH) is very elevated, and the physician suspects the cause is ectopic ACTH production. Which test would be most useful in substantiating this diagnosis?

- A. Plasma cortisol
- B. CA-50
- C. Alkaline phosphatase isoenzymes
- D. AFP

*Chemistry/Evaluate laboratory and clinical data to
specify additional tests/Tumor markers/3*

Answers to Questions 4–6

- 4. C** CA-125 is an oncofetal antigen, meaning that it is produced by genes that are active during fetal development but minimally active after birth except in malignant tissues. This group includes α -fetoprotein (AFP), CEA, PSA, and the carbohydrate-associated antigens (CA). CA-15-3 (which shares the same antigenic determinant as CA-27.29) is used mainly to monitor breast cancer treatment and recurrence. CA-19-9 (which shares the same antigenic determinant as CA-50) is a glycoprotein shed from the surface of gastric, pancreatic, and colorectal cancer cells.
- 5. C** Nuclear matrix proteins (NMPs) are RNA-protein complexes. NMP-22 is shed into the urine in persons with bladder carcinoma and is about 25-fold higher than normal in this condition. It has a clinical sensitivity of about 70% but is likely to be negative when the tumor is low grade. Other markers used for detection of bladder cancer include bladder tumor associated analytes (BTAs), a variant of the complement factor H protein; cytokeratin-20, a variant cytokeratin (fibrous protein) in the cytoplasm of malignant bladder epithelium; and telomerase, an enzyme that adds nucleotides to the ends of chromosomes, preventing telomere degradation. The specificity of these tests varies from approximately 75%–80%. Bladder cancer can also be detected by FISH because it is associated with a high incidence of ploidy and other chromosomal abnormalities that can be detected by fluorescent-labeled DNA probes. FISH specificity is over 94%, and like the immunoassays its sensitivity is higher for high-grade tumors (approximately 78% for grade 2 and 94% for grade 3 cancers).
- 6. C** Most often, ectopic ACTH production occurs in lung cancer. Tumors of the lung are often associated with the production of placental-like alkaline phosphatase, and a positive finding would support the diagnosis of an ectopic (nonpituitary) source of ACTH. Many other tumor markers, including neuron-specific enolase and parathyroid hormone-related protein, are also increased in lung cancers. CA-50 (along with CA-19-9) shares the same antigenic determinant as Lewis A and is a marker for recurrence and treatment of gastrointestinal and pancreatic cancers. AFP is the predominant protein produced by the fetus, and plasma levels are increased primarily in yolk sac, liver, and testicular tumors.

7. Which of the following tumor markers is used to monitor persons with breast cancer for recurrence of disease?

- A. Cathepsin-D
- B. CA-15-3
- C. Retinoblastoma gene
- D. Estrogen receptor (ER)

*Chemistry/Correlate clinical and laboratory data/
Tumor markers/2*

8. Which of the following statements regarding the Philadelphia chromosome is true?

- A. It is seen exclusively in chronic myelogenous leukemia
- B. It results from a translocation
- C. It appears as a short-arm deletion of chromosome 21
- D. It is associated with a poor prognosis

Chemistry/Apply knowledge of fundamental biological characteristics/Tumor markers/1

9. What is the primary clinical utility of measuring CEA?

- A. Diagnosis of liver cancer
- B. Diagnosis of colorectal cancer
- C. Screening for cancers of endodermal origin
- D. Monitoring for recurrence of cancer

Chemistry/Apply knowledge of fundamental biological characteristics/Tumor markers/1

Answers to Questions 7–9

7. B CA-15-3 shares the same antigenic determinant as CA-27.29. Both are present on MUC1, a mucinous protein on the cell membrane of various tissues. The markers are used to monitor treatment and recurrence of breast cancer. However, abnormal plasma levels are seen in many nonmalignant conditions, and the test is not used for diagnostic purposes. CA-125 is a glycoprotein antigen shed by approximately 75% of ovarian cancers. It is an FDA-approved tumor marker for monitoring recurrence of ovarian cancer and evaluating the effectiveness of chemotherapy. Cathepsin-D and ER assays are performed to determine the prognosis of persons with breast cancer. Overexpression of cathepsin-D is associated with a higher relapse rate. Breast tissue that is negative for ER is poorly responsive to hormone suppression (tamoxifen) therapy. The retinoblastoma gene (RB) is a tumor-suppressor gene found to be missing in persons with retinoblastoma. Various mutations of the gene have been reported in breast, lung, bladder, and other cancers.

8. B The Philadelphia chromosome (Ph¹) is formed by translocation of the long arms of chromosomes 9 and 22. The result is that part of the ABL gene of chromosome 9 becomes inserted into the BCR gene of chromosome 22. The ABL gene is an oncogene and the product of the hybrid gene is a tyrosine kinase that signals cell proliferation. The Ph¹ chromosome appears on karyotyping as a long-arm deletion of chromosome 22 because only the terminal end of the long arm of chromosome 9 is exchanged for most of the long arm of chromosome 22. The BCR/ABL translocation can be detected using FISH hybridization probes. Approximately 95% of persons with chronic myelogenous leukemia have the Ph¹ chromosome. Those patients who do not demonstrate Ph¹ have a poorer prognosis. It is also present in the lymphocytes of up to 25% of adults with acute lymphocytic leukemia (ALL) and in a small number of children with ALL and persons with acute myelogenous leukemia.

9. D CEA is a glycoprotein that is secreted into plasma by various cancers of endodermal origin, including breast, lung, colorectal, and stomach cancer. However, it is present in only 40%–60% of such cancers, is present at low levels (<3.0 ng/mL) in normal adults, and is increased by causes other than cancer (e.g., smoking). Its clinical use is to detect recurrence and the need for second-look surgery in persons who have been treated and to evaluate the response to treatment.

- 10. Which tumor marker is used to determine the usefulness of trastuzumab (Herceptin) therapy for breast cancer?**
- PR
 - CEA
 - HER-2/neu
 - Myc

Chemistry/Apply knowledge of fundamental biological characteristics/Tumor markers/1

- 11. A person is suspected of having testicular cancer. Which type of hCG test would be most useful?**
- Plasma immunoassay for intact hCG only
 - Plasma immunoassay for intact hCG and the β -hCG subunit
 - Plasma immunoassay for the free alpha and β -hCG subunits
 - Urine assay for hCG β core

Chemistry/Apply knowledge of fundamental biological characteristics/Tumor markers/2

- 12. A patient treated for a germ cell tumor has a total and free β -hCG assay performed prior to surgery. The result is 40,000 mIU/mL. One week following surgery, the hCG is 5,000 mIU/mL. Chemotherapy is started, and the hCG is measured 1 week later and found to be 10,000 mIU/mL. What does this indicate?**
- Recurrence of the tumor
 - Falsely increased hCG owing to drug interference with the assay
 - Analytical error with the test reported as 5,000 mIU/mL
 - Transient hCG increase caused by chemotherapy

Chemistry/Evaluate laboratory data to explain inconsistent results/Tumor markers/3

- 13. Which set of results for ER and PR is associated with the highest likelihood of a favorable response to treatment with estrogen-suppression therapy (tamoxifen)?**
- ER positive, PR positive
 - ER positive, PR negative
 - ER negative, PR positive
 - ER negative, PR negative

Chemistry/Correlate clinical and laboratory data/Tumor markers/2

Answers to Questions 10–13

- 10. C** Trastuzumab is an antibody to the HER-2/neu gene product, a tyrosine kinase receptor protein. HER-2/neu is an oncogene that is overexpressed in some breast cancers. Overexpression is associated with a more aggressive clinical course but responds to treatment with trastuzumab, which blocks the attachment of growth factor to the receptor. The progesterone receptor, like the ER, is used to identify persons with breast cancer who are more likely to respond to estrogen-suppression therapy. Myc is a group of oncogenes that are activated in various cancers, including lung, breast, colon, stomach, leukemia, and lymphoma. HER-2/neu is measured in plasma by immunoassay. ER, PR, and myc are measured in tissue and not plasma using immunohistological stains or FISH.
- 11. B** In addition to testicular cancer, hCG is produced by trophoblastic tumors and choriocarcinomas. Some of these tumors secrete the β -subunit without intact hCG. This is especially true after treatment when hCG is used to monitor for recurrence. The use of an immunoassay that measures both the intact and free β hCG will have greater sensitivity than an assay for intact hCG or an assay for only free subunits. Free α hCG subunits may be produced in persons with testicular and urinary bladder (urothelial) cancer, but the incidence of a hCG subunit secretion only is relatively low. Urinary β core (urinary gonadotropin peptide) is a metabolic product of the β subunit and has been used to monitor for persistence of trophoblastic disease and recurrence of some hCG-producing tumors.
- 12. D** Treatment of tumors with chemotherapy often causes a transient increase in the production of tumor markers as the drugs destroy tumor cells. The half-life of hCG is 24–36 hours; therefore, the expected decline 1 week postsurgery was consistent with the result of 5,000 mIU/mL. Initiation of chemotherapy probably caused the hCG to double in the following week. The hCG assay should be monitored at regular intervals for several months, since a failure for it to decline or an increased level would suggest recurrence.
- 13. A** Both ER and PR receptor assays are performed on breast tissue biopsies to determine the probability of response to tamoxifen. The PR receptor is produced from the ER receptor and expression of both predicts a positive response to the drug. Less than 15% of persons who are ER negative and PR negative have a favorable response, whereas over 75% of those who are positive for both receptors have a favorable response to tamoxifen.

14. Which type of cancer is associated with the highest level of AFP?

- A. Hepatoma
- B. Ovarian cancer
- C. Testicular cancer
- D. Breast cancer

*Chemistry/Correlate clinical and laboratory data/
Tumor markers/1*

15. Which of the following assays is recommended as a screening test for colorectal cancer in persons over 50 years old?

- A. CEA
- B. AFP
- C. Occult blood
- D. Fecal trypsin

*Chemistry/Correlate clinical and laboratory data/
Tumor markers/2*

16. Which of the following assays is used to determine the risk of developing cancer?

- A. Epidermal growth factor receptor (EGF-R)
- B. Squamous cell carcinoma antigen (SCC)
- C. c-erb B-2 gene expression
- D. p53 gene mutation

Chemistry/Apply knowledge of fundamental biological characteristics/Tumor markers/1

17. A person has an elevated 24-hour urinary homovanillic acid (HVA) and vanillylmandelic acid (VMA). Urinary metanephrines, chromogranin A, and neuron-specific enolase are also elevated but 5-hydroxyindoleacetic acid is within the reference range. What is the most likely diagnosis?

- A. Carcinoid tumors of the intestine
- B. Pheochromocytoma
- C. Neuroblastoma
- D. Pancreatic cancer

*Chemistry/Correlate clinical and laboratory data/
Tumor markers/2*

Answers to Questions 14–17

- 14. A** AFP is increased in all persons with yolk sac tumors and over 80% of those with hepatoma. Levels above 1000 ng/mL are diagnostic of hepatoma. Ectopic AFP-secreting tumors are produced by ovarian, testicular, breast, GI, and bladder cancers, and these sources should be considered when 10-fold or higher elevations are seen in the absence of abnormal liver function. AFP is used along with hCG to increase the diagnostic sensitivity of nonseminoma testicular tumors and to stage the disease. Approximately 42% of persons with nonseminoma testicular cancer are positive for hCG but over 70% are positive for hCG or AFP.
- 15. C** Bleeding in the gastrointestinal tract occurs during the early stages of colorectal cancer when treatment can be most effective. Although occult blood can be caused by many other GI problems, it is not associated with benign polyps and has a sensitivity of over 80% for detection of colorectal cancer. CEA is elevated in less than 60% of such cases. AFP is elevated in only about 5% of colon cancers. Fecal trypsin is not a marker for colorectal cancer, but α_1 -antitrypsin is present in the stool in a majority of malignant colon tumors owing to intestinal protein loss.
- 16. D** The p53 gene (tumor suppressor gene) is located on chromosome 17 and produces a protein that down-regulates the cell cycle. A mutation of p53 is associated with an increased incidence of many cancers. The c-erb B-2 gene is the same as HER-2/neu; it codes for a growth factor receptor with tyrosine kinase activity on the cell membrane. EGF-R is a receptor for epidermal growth factor and its overexpression in breast tissue is associated with a poorer prognosis. SCC is a glycoprotein antigen found in the cytoplasm of tumors of squamous origin and is secreted in the plasma of persons with uterine cancer.
- 17. C** Neuron-specific enolase is an isoenzyme containing two gamma polypeptides that are specific for nervous tissue and are found in neuroendocrine cells. Plasma levels are increased in neuroblastomas, carcinoid tumors, thyroid medullary carcinomas, and in some lung cancers and seminomas. Urinary VMA, catecholamines, and metanephrines are increased in both pheochromocytoma (a tumor of chromaffin cells) and neuroblastoma (also a tumor of neuroectodermal cells derived from the neural crest neuroblasts of the sympathetic ganglia). Urinary HVA is increased in about 75% of persons with neuroblastoma but is not usually increased in pheochromocytoma. Chromogranin A is a protein that inhibits release of catecholamines and is increased in pheochromocytoma, neuroblastoma, and carcinoid tumors. Urinary 5-hydroxyindoleacetic acid is increased in carcinoid tumors (enterochromaffin tumors).

18. In which of the following conditions is PSA least likely to be increased?

- A. Precancerous lesions of the prostate
- B. Postprostate biopsy
- C. Benign prostatic hypertrophy
- D. Post-digital rectal examination

Chemistry/Apply knowledge to recognize sources of error/Tumor markers/1

19. Which of the following statements regarding PSA is true?

- A. Complexed PSA in plasma is normally less than free PSA
- B. Free PSA below 25% is associated with malignant disease
- C. A total PSA below 4 ng/mL rules out malignant disease
- D. A total PSA above 10 ng/mL is diagnostic of malignant disease

Chemistry/Correlate clinical and laboratory data/Tumor markers/2

20. A 55-year-old male with early stage prostate cancer diagnosed by biopsy had his prostate gland removed (simple prostatectomy). His PSA prior to surgery was 10.0 ng/mL. If the surgery was successful in completely removing the tumor cells, what would the PSA result be 1 month after surgery?

- A. Undetectable
- B. 1–3 ng/mL
- C. Less than 4 ng/mL
- D. Less than 10 ng/mL

Chemistry/Correlate clinical and laboratory data/Tumor markers/3

Answers to Questions 18–20

18. D PSA is a serine protease responsible for liquefaction of the seminal fluid. PSA has been used successfully to monitor for recurrence and follow the response of patients to androgen-suppression therapy. Currently, it is one of the few FDA-approved tumor markers for cancer screening. Although digital rectal examination raises the prostatic acid phosphatase level, it does not increase the concentration of PSA in the plasma. In addition to prostate cancer, PSA may be increased in acute or chronic prostate inflammation, benign prostatic hypertrophy, and after transurethral prostate resection or prostate biopsy. As a result, the specificity of PSA is approximately 60% and the predictive value of a positive result approximately 30%.

19. B In normal plasma, 55%–95% of the PSA is bound to protease inhibitors, primarily α_1 -antichymotrypsin, and the remainder is called *free* PSA. At a cutoff of 4 ng/mL commonly used for the upper reference limit, total PSA has a sensitivity of approximately 60%, and 22% of men with a PSA below 4 ng/mL have evidence of early prostate cancer on biopsy. For this reason, some laboratories prefer a cutoff of 2.5 ng/mL for total PSA. However, based upon this cutoff alone, the number of false-positive findings (unnecessary biopsies) would be extremely high. A PSA of 2.6 ng/mL that was 2.6 ng/mL the previous year would not likely be significant; however, a PSA of 2.6 ng/mL that was only 1.6 ng/mL the previous year would warrant further testing. In persons with a total PSA between 2.6 and 10.0 ng/mL, a low ratio of free PSA:total PSA (<25% fPSA) or a high level of complexed PSA increases the diagnostic sensitivity and specificity. Persons with a PSA between 2.6 and 10.0 ng/mL are selected for biopsy if either the fPSA is low or the cPSA is high. Initial studies also indicate that the incomplete cleavage of the proenzyme of PSA (proPSA) in persons with cancer results in a high ratio of proPSA to fPSA. This ratio was reported to have better diagnostic sensitivity and specificity than the percentage of fPSA alone. The probability of cancer when the total PSA is higher than 10 ng/mL is approximately 50%, and this necessitates a biopsy to determine if the prostate is malignant.

20. A If the tumor were confined to the prostate, the PSA would be undetectable 1 month following successful surgery, since there is no other tissue source of PSA. The half-life of PSA is 2.2–3.2 days, and the minimum detection limit of most assays is 0.2 ng/mL or lower. Therefore, it would require at least 2 weeks before the PSA level would be undetectable. The low minimum detection limit of the PSA assay, combined with the high tissue specificity of PSA, makes the test very sensitive in detecting recurrence.

5.11

Clinical Chemistry Problem Solving

1. Which of the following procedures can be used to detect proportional error in a new method for glucose?

- A. Compare the standard deviation of 40 patient samples to the hexokinase method
- B. Measure a mixture made from equal parts of normal and high-QC sera
- C. Add 5.0 mg of glucose to 1.0 mL of a serum of known concentration and measure
- D. Compare the mean of 40 normal samples to the hexokinase method

Chemistry/Select course of action/Method evaluation/3

2. Which of two instruments can be assumed to have the narrower bandpass? Assume that wavelength is accurately calibrated.

- A. The instrument giving the highest absorbance for a solution of 0.1 mmol/L NADH at 340 nm
- B. The instrument giving the lowest %T for a solution of nickel sulfate at 700 nm
- C. The instrument giving the highest %T reading for 1.0% v/v HCl at 350 nm
- D. The instrument giving the most linear plot of absorbance versus concentration

Chemistry/Select course of action/Spectrophotometry/3

3. A lipemic sample gives a sodium of 130 mmol/L on an analyzer that uses a 1:50 dilution of serum or plasma before introducing it to the ion selective electrodes. The same sample gives a sodium of 142 mmol/L using a direct (undiluted) ion selective electrode. Assuming acceptable quality control, which of the following is the most appropriate course of action?

- A. Report a sodium result of 136 mmol/L
- B. Ultracentrifuge the sample and repeat by ISE
- C. Dilute the sample 1:4 and repeat by ISE
- D. Report the undiluted ion selective electrode result

Chemistry/Select course of action/Electrolytes/3

Answers to Questions 1–3

- 1. C Proportional error is percentage deviation from the expected result, and affects the slope of the calibration curve. It causes a greater absolute error (loss of accuracy) as concentration increases. It is measured by a recovery study in which a sample is spiked with known amounts of analyte. In the example, the concentration should increase by 500 mg/dL.
- 2. A Bandpass is defined by the range of wavelengths passed through the sample at the specified wavelength setting. It can be measured using any solution having a narrow absorbance peak (e.g., NADH at 340 nm). The instrument producing the purest monochromatic light will have the highest absorbance reading.
- 3. D Lipemic samples give lower results for sodium (pseudohyponatremia) when diluted prior to measurement because the H₂O phase is mostly diluent and a significant component of the sample volume is displaced by lipid. Direct ISEs measure sodium in the plasma water, more accurately reflecting patient status.

4. SITUATION: A 2_{25} QC error occurs for serum calcium by atomic absorption. Fresh standards prepared in 5.0% w/v albumin are found to be linear, but repeating the controls with fresh material does not improve the QC results. Select the most likely cause of this problem.

- A. Matrix effect caused by a viscosity difference between the standards and QC sera
- B. Chemical interference caused incomplete atomization
- C. Incomplete deconjugation of protein-bound calcium
- D. Ionization interference caused by excessive heat

Chemistry/Evaluate laboratory data to recognize problems/Atomic absorption/3

5. SITUATION: A serum osmolality measured in the emergency department is 326 mOsm/kg. Two hours later, chemistry results are:

Na = 135 mmol/L	BUN = 18 mg/dL
glucose = 72 mg/dL	measured osmolality = 318 mOsm/kg

What do these results suggest?

- A. Laboratory error in electrolyte or glucose measurement
- B. Drug or alcohol intoxication
- C. Specimen misidentification
- D. Successful rehydration of the patient

Chemistry/Evaluate laboratory data to determine possible inconsistent results/Osmolality/3

6. When calibrating a pH meter, unstable readings occur for both pH 7.00 and 4.00 calibrators, although both can be set to within 0.1 pH unit. Select the most appropriate course of action.

- A. Measure the pH of the sample and report to the nearest 0.1 pH
- B. Replace both calibrators with unopened buffers and recalibrate
- C. Examine the reference electrode junction for salt crystals
- D. Move the electrodes to another pH meter and calibrate

Chemistry/Select course of action/pH/3

7. A method calls for extracting an acidic drug from urine with an anion exchange column. The pK_a of the drug is 6.5. Extraction is enhanced by adjusting the sample pH to:

- A. 8.5
- B. 6.5
- C. 5.5
- D. 4.5

Chemistry/Select course of action/Chromatography/3

Answers to Questions 4–7

- 4. B** Poor recovery of calcium by atomic absorption is often caused by failure to break thermostable bonds between calcium and phosphate (a form of chemical interference). This may be caused by failure to add lanthanum to the diluent or by low atomizer temperature. The use of 5.0% w/v albumin in the calibrator produces viscosity and protein-binding characteristics similar to plasma, helping to eliminate matrix interference.
- 5. B** The *osmolal gap* is the difference between calculated and measured osmolality. Here, the osmolal gap is 38 mOsm/kg. When the osmolal gap is greater than 10 mOsm/kg, an unmeasured solute is present or an analytical error occurred when measuring the osmolality, electrolytes, urea, or glucose. The reference range for serum osmolality is 280–295 mOsm/kg. Both osmolality measurements are above the URL. These results point to the presence of an unmeasured solute. A significant osmolal gap in samples from emergency department patients usually results from alcohol or drug consumption. The difference in osmolality between the two samples is 8 mOsm/kg and can be explained by alcohol metabolism during the 2 hours between samples.
- 6. C** Noise in pH measurements often results from a blocked junction between the reservoir of the reference electrode and test solution. This occurs when salt crystals collect at the junction or when KCl concentration in the reservoir increases due to evaporation of water. The fluid in the reference electrode should be replaced with warm deionized water. After the crystals have dissolved, the water is replaced with fresh reference electrolyte solution.
- 7. A** Extraction of a negatively charged drug onto an anion exchange (positively charged) column is optimal when more than 99% of the drug is in the form of anion. The extraction pH should be 2 pH units above the pK_a of an acidic drug. When $pH = pK_a$ the drug will be 50% ionized, and when pH is greater than pK_a the majority of drug is anionic.

8. SITUATION: A patient who has a positive urinalysis for glucose and ketones has a glycosylated Hgb of 4.0%. A fasting glucose performed the previous day was 180 mg/dL. Assuming acceptable QC, you would:

- A. Report the glycosylated Hgb
- B. Request a new specimen and repeat the glycosylated Hgb
- C. Perform a Hgb electrophoresis on the sample
- D. Perform a glucose measurement on the sample

Chemistry/Evaluate laboratory data to determine possible inconsistent results/Glycosylated hemoglobin/3

9. Quality control results for uric acid are as follows:

	Run 1	Run 2	Run 3	Run 4	Mean	s
QC1	3.5	3.8	4.1	4.2 mg/dL	3.6 mg/dL	0.40
QC2	6.8	7.2	7.4	7.5 mg/dL	7.0 mg/dL	0.25

Results should be reported from:

- A. Run 1 only
- B. Runs 1 and 2
- C. Runs 1, 2, and 3
- D. Runs 1, 2, 3, and 4

Chemistry/Select course of action/Quality control/3

10. SITUATION: A peak blood level for orally administered theophylline (therapeutic range 8–20 mg/L) measured at 8 a.m. is 5.0 mg/L. The preceding trough level was 4.6 mg/L. What is the most likely explanation of these results?

- A. Laboratory error made on peak measurement
- B. Specimen for peak level was collected from wrong patient
- C. Blood for peak level was drawn too soon
- D. Elimination rate has reached maximum

Chemistry/Apply knowledge to recognize sources of error/Therapeutic drug monitoring/3

11. SITUATION: A patient breathing room air has the following arterial blood gas and electrolyte results:

pH = 7.54	Pco ₂ = 18.5 mm Hg	Po ₂ = 145 mm Hg
HCO ₃ = 18 mmol/L	Na = 135 mmol/L	K = 4.6 mmol/L
Cl = 98 mmol/L	Tco ₂ = 20 mmol/L	

The best explanation for these results is:

- A. Blood for electrolytes was drawn above an IV
- B. Serum sample was hemolyzed
- C. Venous blood was sampled for arterial blood gases
- D. Blood gas sample was exposed to air

Chemistry/Evaluate laboratory data to determine possible inconsistent results/Blood gases/3

12. SITUATION: The following lab results are reported. Which result is most likely to be erroneous?

Arterial blood gases:

pH = 7.42	po ₂ = 90 mm Hg
pco ₂ = 38.0 mm Hg	bicarbonate = 24 mmol/L.

Plasma electrolytes:

Na = 135 mmol/L	Cl = 98 mmol/L
K = 4.6 mmol/L	Tco ₂ = 33 mmol/L

- A. pH
- B. Na
- C. K
- D. Tco₂

Chemistry/Evaluate laboratory data to determine possible inconsistent results/Blood gases/ 3

Answers to Questions 8–12

- 8. B** The glycosylated Hgb is at the lowest normal limit (4%–5.5%), but the fasting glucose indicates frank diabetes mellitus. Although the glycosylated Hgb reflects the average blood glucose 2–3 months earlier, the value reported is inconsistent with the other laboratory results. A high probability of sample misidentification or analytical error necessitates that the test be repeated.
- 9. C** Although no single result exceeds the 2s limit, the 4_{1s} rule is broken on Run 4. This means that both QC1 and QC2 exceeded +1s on Run 3 and Run 4.
- 10. C** Sample collection time is critical for accurate therapeutic drug monitoring. Blood for trough levels must be collected immediately before the next dose. Blood collection time for peak levels must not occur prior to complete absorption and distribution of drug. This usually requires 1–2 hours for orally administered drugs. The therapeutic range for theophylline is 8–20 mg/L. These results are most consistent with a peak sample having been drawn prior to complete absorption of the drug.
- 11. D** A patient breathing room air cannot have an arterial Po₂ greater than 105 mm Hg because alveolar Po₂ is 110 mm Hg when breathing 20% O₂. Exposure to air caused loss of CO₂ gas and increased pH.
- 12. D** The pH, pco₂, and bicarbonate are normal, and therefore, agree. The electrolytes are normal also, but the Tco₂ is increased significantly. The reference range for venous Tco₂ is 22–28 mmol/L. Although Tco₂ is the sum of bicarbonate and dissolved CO₂, the venous Tco₂ is determined almost entirely by the bicarbonate, since dco₂ is lost as CO₂ gas when the venous blood is exposed to air during processing. A Tco₂ value of 32 mmol/L would be expected in a person with metabolic alkalosis.

- 13. SITUATION:** Laboratory results on a patient from the emergency department are:

glucose = 1,100 mg/dL	Na = 155 mmol/L	K = 1.2 mmol/L
Cl = 115 mmol/L	Tco ₂ = 3.0 mmol/L	

What is the most likely explanation of these results?

- A. Sample drawn above an IV
- B. Metabolic acidosis with increased anion gap
- C. Diabetic ketoacidosis
- D. Laboratory error measuring electrolytes caused by hyperglycemia

Chemistry/Evaluate laboratory data to recognize problems/Specimen collection/3

- 14. SITUATION:** A plasma sample from a person in a coma as a result of an automobile accident gave the following results:

Total CK 480 IU/L	CK-MB 8 µg/L
Myoglobin 800 µg/L	Troponin I 0.02 µg/L

What is the best interpretation of these results?

- A. The person had a heart attack that caused the accident
- B. The accident caused traumatic injury, but no heart attack occurred
- C. A heart attack occurred in addition to a stroke
- D. It is not possible to tell whether a heart attack occurred because of the extensive trauma

Chemistry/Evaluate laboratory data to assess validity/Accuracy of procedures/Cardiac markers/3

- 15. SITUATION:** A patient has the following electrolyte results:

Na = 130 mmol/L	K = 4.8 mmol/L
Cl = 105 mmol/L	Tco ₂ = 26 mmol/L

Assuming acceptable QC, select the best course of action.

- A. Report these results
- B. Check the albumin, total protein, Ca, P, and Mg results; if normal, repeat the sodium test
- C. Request a new sample
- D. Recalibrate and repeat the potassium test

Chemistry/Evaluate laboratory data to check for sources of error/Anion gap/3

- 16. A stat plasma lithium determined using an ion-selective electrode is measured at 14.0 mmol/L. Select the most appropriate course of action.**

- A. Immediately report this result
- B. Check sample for hemolysis
- C. Call for a new specimen
- D. Rerun the lithium calibrators

Chemistry/Select course of action/Therapeutic drug monitoring/3

- 17. A chromatogram for blood alcohol (GC) gives broad trailing peaks and increased retention times for ethanol and internal standard. This is most likely caused by:**

- A. A contaminated injection syringe
- B. Water contamination of the column packing
- C. Carrier gas flow rate that is too fast
- D. Oven temperature that is too high

Chemistry/Evaluate laboratory data to recognize problems/Gas chromatography/3

Answers to Questions 13–17

- 13. A** These results are consistent with dilution of venous blood by intravenous fluid containing 5% dextrose and normal saline. The intravenous fluid is free of potassium and bicarbonate, accounting for the low level of these electrolytes (incompatible with life).
- 14. B** The automobile accident caused both brain damage (coma) and muscle damage (myoglobin). The sandwich assay for MB uses antibodies to both the M and B subunits of CK-MB and therefore, is not subject to interference from CK-BB that could have resulted from brain injury. The CK relative index is 1.6, which is lower than would be expected if the CK-MB were derived from heart damage. Since the TnI is within normal limits, the slight increase in CK-MB is due to the gross release of CK from skeletal muscle.
- 15. B** The anion gap of this sample is < 4 mmol/L. This may result from laboratory error, retention of an unmeasured cation (e.g., calcium), or low level of unmeasured anion such as phosphorus or albumin. The sodium is inappropriately low for the chloride and bicarbonate and should be repeated if no biochemical cause is apparent.
- 16. C** Lithium in excess of 2.0 mmol/L is toxic (in some laboratories 1.5 mmol/L is the upper therapeutic limit). A level of 14 mmol/L would not occur unless the sample were contaminated with lithium. This would most likely result from collection in a green-stoppered tube containing the lithium salt of heparin.
- 17. B** Increased oven temperature or gas flow rate will shorten retention times and decrease peak widths. Syringe contamination may cause the appearance of ghost peaks. Water in a PEG column such as Carbowax used for measuring volatiles causes longer retention times and loss of resolution.

- 18. SITUATION:** An amylase result is 550 U/L. A 1:4 dilution of the specimen in NaCl gives 180 U/L (before mathematical correction for dilution). The dilution is repeated with the same results. The technologist should:
- Report the amylase as 550 U/L
 - Report the amylase as 720 U/L
 - Report the amylase as 900 U/L
 - Dilute the sample 1:10 in distilled water and repeat

Chemistry/Select course of action/Amylase/3

- 19. SITUATION:** A patient's biochemistry results are:

ALT = 55 IU/L	AST = 165 IU/L
glucose = 87 mg/dL	LD = 340 IU/L
Na = 142 mmol/L	K = 6.8 mmol/L
Ca = 8.4 mg/dL	P _i = 7.2 mg/dL

Select the best course of action.

- Report results along with an estimate of the degree of hemolysis
 - Repeat LD but report all other results
 - Request a new sample
 - Dilute the serum 1:2 and repeat AST and LD
- 20. A blood sample is left on a phlebotomy tray for 4.5 hours before it is delivered to the laboratory. Which group of tests could be performed?**
- Glucose, Na, K, Cl, TCO₂
 - Uric acid, BUN, creatinine
 - Total and direct bilirubin
 - CK, ALT, ALP, AST

Chemistry/Apply knowledge of fundamental biological characteristics/Sample collections and handling/3

- 21. An HPLC assay for procainamide gives an internal standard peak that is 15% greater in area and height for sample 1 than sample 2. The technologist should suspect that:**
- The column pressure increased while sample 2 was being analyzed
 - Less recovery from sample 2 occurred in the extraction step
 - The pH of the mobile phase increased during chromatography of sample 2
 - There was more procainamide in sample 1 than sample 2

Chemistry/Apply principles of special procedures/Liquid chromatography/3

- 22. After staining a silica gel plate to determine the L/S ratio, the technologist notes that the lipid standards both migrated 1 cm faster than usual. The technologist should:**
- Repeat the separation on a new silica gel plate
 - Check the pH of the developing solvent
 - Prepare fresh developing solvent and repeat the assay
 - Reduce solvent migration time for all subsequent runs

Chemistry/Select course of action/Thin-layer chromatography/3

Answers to Questions 18–22

- 18. B** A 1:4 dilution refers to 1 part serum and 3 parts diluent; the result is multiplied by 4 to determine the serum concentration. Serum may contain wheat germ gluten or other natural amylase inhibitors that, when diluted, result in increased enzyme activity. Serum for amylase should always be diluted with normal saline because chloride ions are needed for amylase activity.
- 19. A** Results indicate a moderately hemolyzed sample. Because sodium, calcium, and glucose are not significantly affected, results should be reported along with an estimate of visible hemolysis. The physician may reorder affected tests of interest.
- 20. B** Glucose in serum is metabolized by cells at a rate of about 7% per hour. Bilirubin levels will fall if the sample is exposed to sunlight. Transaminases should be measured within 4 hours and ALP within 2 hours if the sample is stored at room temperature. Uric acid, BUN, and creatinine are least likely to be affected.
- 21. B** The internal standard compensates for variation in extraction, evaporation, reconstitution, and injection volume. The same amount of internal standard is added to all samples and standards prior to assay. Increased column pH or pressure usually alters retention time, and may not affect peak quantitation.
- 22. C** TLC plates migrate in solvent until the front comes to 1 cm of the top of the plate. Separation of lipids on silica gel is based upon adsorption. Higher R_f values indicate greater solubility of lipids in the developing solvent. This may be caused by evaporation of H₂O, lowering the polarity of the solvent.

- 23.** A quantitative urine glucose was determined to be 160 mg/dL by the Trinder glucose oxidase method. The sample was refrigerated overnight. The next day, the glucose is repeated and found to be 240 mg/dL using a polarographic method. What is the most likely cause of this discrepancy?
- Poor precision when performing one of the methods
 - Contamination resulting from overnight storage
 - High levels of reducing substances interfering with the Trinder reaction
 - Positive interference in the polarographic method caused by hematuria

Chemistry/Evaluate laboratory data to determine possible inconsistent results/Glucose/3

- 24.** SITUATION: Results of an iron profile are:

serum Fe = 40 µg/dL	TIBC = 400 µg/dL
ferritin = 40 µg/L	transferrin = 300 mg/dL
(reference range 15–200)	

These results indicate:

- Error in calculation of TIBC
- Serum iron falls before ferritin in iron deficiency
- A defect in iron transport and not Fe deficiency
- Excess release of ferritin caused by injury

Chemistry/Evaluate laboratory data to determine possible inconsistent results/Iron deficiency/3

- 25.** SITUATION: Results of an iron profile are:

Serum Fe =	TIBC =	ferritin =
40 µg/dL	400 µg/dL	50 µg/L

All of the following tests are useful in establishing a diagnosis of Fe deficiency except:

- Protein electrophoresis
- Erythrocyte zinc protoporphyrin
- Serum transferrin
- Hgb electrophoresis

Chemistry/Evaluate laboratory and clinical data to specify additional tests/Iron deficiency/3

- 26.** Serum protein and immunofixation electrophoresis are ordered on a patient. The former is performed, but there is no evidence of a monoclonal protein. Select the best course of action.

- Perform quantitative Ig G, A, M
- Perform the IFE on the serum
- Report the result; request a urine sample for protein electrophoresis
- Perform IFE on the serum and request a urine sample for IFE

Chemistry/Evaluate laboratory data to recognize and report the need for additional tests/Immunofixation electrophoresis/3

- 27.** SITUATION: Hgb electrophoresis is performed and all of the Hgbs have greater anodal mobility than usual. A fast Hgb (Hgb H) is at the edge of the gel and bands are blurred. The voltage is set correctly, but the current reading on the ammeter is too low. Select the course of action that would correct this problem.

- Reduce the voltage
- Dilute the buffer and adjust the pH
- Prepare fresh buffer and repeat the test
- Reduce the running time

Chemistry/Select course of action/Electrophoresis/3

Answers to Questions 23–27

- 23.** C Urine often contains high levels of ascorbate and other reducing substances. These may cause significant negative bias when measuring glucose using a peroxidase-coupled method. The reductants compete with chromogen for H₂O₂.
- 24.** D Serum ferritin levels fall before iron or TIBC in iron deficiency, and a low level of serum ferritin is diagnostic. However, low tissue levels of ferritin may be masked by increased release into the blood in liver disease, infection, and acute inflammation. Although this patient's serum ferritin is within reference limits, serum iron is low and percent saturation is only 10%. Note that the TIBC and transferrin results are both elevated and agree. TIBC can be estimated by multiplying the serum transferrin by 1.4. These results point to iron deficiency.
- 25.** D Electrophoresis may show an elevated β-globulin (transferrin) characteristic of iron deficiency, or inflammation that would help explain a normal ferritin. Zinc protoporphyrin is elevated in iron deficiency and in lead poisoning. Hemoglobinopathies and thalassemias are not associated with iron deficiency.
- 26.** C An area of restricted mobility should be identified on serum protein electrophoresis before IFE is performed. About one out of four patients with multiple myeloma have monoclonal free λ or κ chains in urine only, and therefore, urine electrophoresis should be included in initial testing.
- 27.** C Increased mobility, decreased resolution, and low current result from low ionic strength. Reducing voltage will slow migration but will not improve resolution. Diluting the buffer will reduce the current, resulting in poorer resolution.

- 28.** A technologist is asked to use the serum from a clot tube left over from a chemistry profile run at 8 a.m. for a *stat* ionized calcium (Ca_i) at 11 a.m. The technologist should:
- Perform the assay on the 8 a.m. sample
 - Perform the test only if the serum container was tightly capped
 - Perform the assay on the 8 a.m. sample only if it was refrigerated
 - Request a new sample

Chemistry/Select course of action/Ionized calcium/3

- 29.** SITUATION: A patient's biochemistry results are:

Na = 125 mmol/L	Cl = 106 mmol/L	K = 4.5 mmol/L
Tco ₂ = 19 mmol/L	chol = 240 mg/dL	
triglyceride = 640 mg/dL	glucose = 107 mg/dL	
AST = 16 IU/L	ALT = 11 IU/L	amylase = 200 U/L

Select the most likely cause of these results.

- The sample is hemolyzed
 - Serum was not separated from cells in sufficient time
 - Lipemia is causing in vitro interference
 - The specimen is contaminated
- 30.** A gastric fluid from a patient suspected of having taken an overdose of amphetamine is sent to the laboratory for analysis. The technologist should:
- Perform an EMIT assay for amphetamine
 - Refuse the sample and request serum or urine
 - Dilute 1:10 with H₂O and filter; perform TLC for amphetamines
 - Titrate to pH 7.0, then follow procedure for measuring amphetamine in urine

Chemistry/Select course of action/Toxicology/3

- 31.** SITUATION: Results of biochemistry tests are:

Na = 138 mmol/L	K = 4.2 mmol/L
Cl = 94 mmol/L	Tco ₂ = 20 mmol/L
glucose = 100 mg/dL	T bili = 1.2 mg/dL
BUN = 6.8 mg/dL	creat = 1.0 mg/dL
albumin = 4.8 g/dL	T protein = 5.1 g/dL

What should be done next?

- Request a new specimen
- Repeat the total protein
- Repeat all tests
- Perform a protein electrophoresis

Chemistry/Evaluate laboratory data to determine possible inconsistent results/Total protein/3

Answers to Questions 28–31

- 28.** D Ca_i is pH dependent. Heparinized blood is preferred because it can be assayed immediately. Serum may be used, but the specimen must remain tightly capped while clotting and centrifuging, and analyzed as soon as possible.
- 29.** C The triglyceride level is about five times normal, causing the sample to be lipemic. This will cause pseudohyponatremia (unbalanced electrolytes). Lipemia may cause a falsely high rate reaction when amylase is measured by turbidimetry; however, the high amylase may be associated with pancreatitis, which results in hyperlipidemia.
- 30.** C The gastric sample can be measured by TLC, but such a sample should not be used in place of serum or urine without documentation of acceptability by the reagent manufacturer or laboratory. A positive amphetamine result by a screening test such as TLC or immunoassay may be caused by a related drug which interferes, and therefore, the result should be confirmed by GC-MS if there is a medicolegal implication.
- 31.** B All results are normal except total protein. The albumin level cannot be 94% of the total protein, and a random error in total protein measurement should be assumed.

- 32.** The following chart compares the monthly total bilirubin mean of Laboratory A to the monthly mean of Laboratory B, which uses the same control materials, analyzer, and method.

	Level 1 Control		Level 2 Control	
	Mean	CV	Mean	CV
Lab A	1.1 mg/dL	2.1%	6.7 mg/dL	3.2%
Lab B	1.4 mg/dL	2.2%	7.0 mg/dL	3.6%

Both laboratories performed controls at the beginning of each shift using commercially prepared liquid QC serum stored at -20°C . Which of the following conditions would explain these differences?

- A. Improper handling of the control material by Laboratory A resulted in loss of bilirubin due to photodegradation
- B. The laboratories used a different source of bilirubin calibrator
- C. Laboratory B obtained higher results because its precision was poorer
- D. Carryover from another reagent falsely elevated the results of Laboratory B

Chemistry/Evaluate data to determine possible sources of error/Quality control/3

- 33.** After installing a new analyzer and reviewing the results of patients for 1 month, the lead technologist notices a greater frequency of patients with abnormally high triglyceride results. Analysis of all chemistry profiles run the next day indicated that triglyceride results are abnormal whenever the test is run immediately after any sample that is measured for lipase. These observations point to which type of error?
- A. Specificity of the triglyceride reagents
 - B. Precision in pipetting of lipemic samples
 - C. Bias caused by sequence of analysis
 - D. Reagent carryover

Chemistry/Evaluate data to determine possible sources of error/Automation/3

Answers to Questions 32–33

- 32. B** Interlaboratory variation in bilirubin results is often caused by differences in the assigned value of the calibrator used. Bilirubin calibrators are either serum-based material that have been reference assayed or unconjugated bilirubin stabilized by addition of alkali and albumin. Calibrator differences result in bias and should be suspected when the laboratory's mean differs significantly from the peer group's mean. The bias in this example is due to constant rather than proportional error. When bilirubin calibrator error is suspected, the molar absorptivity of the calibrator should be measured and the bilirubin concentration calculated. Photodegradation generally results in a greater loss of bilirubin at higher concentration and also contributes to random error.
- 33. D** Carryover errors are usually attributed to interference caused by a sample with a very high concentration of analyte preceding a normal sample. However, reagent carryover may also occur on automated systems that use common reagent delivery lines or reusable cuvettes. In the case of lipase methods, triglycerides used in the reagent may coat the reagent lines or cuvettes interfering with the triglyceride measurements that directly follow.

- 34. SITUATION:** A digoxin result from a stable patient with a normal electrocardiogram (EKG) is reported as 7.4 ng/mL (URL 2.6 ng/mL) using an immunofluorescent method. Renal function tests were normal and the patient was not taking any other medications. The assay was repeated and results were the same. The sample was frozen and sent to a reference laboratory for confirmation. The result was 1.6 ng/mL measured by a competitive chemiluminescent procedure. Which best explains the discrepancy in results?
- The fluorescent immunoassay was performed improperly
 - Digoxin was lower by the chemiluminescent method because it is less sensitive
 - An interfering substance was present that cross-reacted with the antibody in the fluorescent immunoassay
 - Freezing the specimen caused lower results by converting the digoxin to an inactive metabolite

Chemistry/Evaluate data to determine possible sources of error/Therapeutic drug monitoring/3

- 35. The following results are reported on an adult male patient being evaluated for chest pain:**

	Myoglobin (Cutoff = 100 µg/L)	Troponin I (Cutoff = 0.03 µg/L)	CK-MB (Cutoff = 4 µg/L)
Admission	12 µg/L	1.1 µg/L	18 µg/L
3 hours postadmission	360 µg/L	1.8 µg/L	26 µg/L
6 hours postadmission	300 µg/L	2.4 µg/L	40 µg/L

What is the most likely cause of these results?

- The wrong sample was assayed for the first myoglobin
- The patient did not suffer an MI until after admission
- Hemolysis caused interference with the 3-hour and 6-hour myoglobin result
- The patient is experiencing unstable angina

Chemistry/Evaluate data to determine possible sources of error/Cardiac markers/3

Answers to Questions 34–35

- 34. C** An error was suspected because there was a discrepancy between the test result and the patient's clinical status (i.e., signs of digoxin toxicity such as ventricular arrhythmia were not present.) Some substances called *DLIFs* (*digoxin-like immunologic factors*) can cross-react with antibodies used to measure digoxin. The extent of interference varies with the source of anti-digoxin used. In addition, falsely elevated digoxin results may result from accidental ingestion of plant poisons such as oleandrin and from administration of Digibind, a Fab fragment against digoxin that is used to reverse digoxin toxicity.
- 35. A** Myoglobin is the first cardiac marker to rise outside the URL following an MI (2–3 hours) followed by TnI (4–6 hours) and CK-MB (4–8 hours). The admission TnI and CK-MB are both elevated, and they continue to rise in all three samples. Because TnI and CK-MB peak before 24 hours post-AMI, the infarction likely occurred within the last 12–24 hours. The myoglobin can remain elevated for up to 36 hours post-AMI and should have been elevated in the admission sample.

36. Analysis of normal and abnormal QCs performed at the beginning of the evening shift revealed a 2_{2s} error across levels for triglyceride. Both controls were within the $3s$ limit. The controls were assayed again, and one control was within the acceptable range and the other was slightly above the $2s$ limit. No further action was taken and the patient results that were part of the run were reported. Which statement best describes this situation?

- A. Appropriate operating procedures were followed
- B. Remedial evaluation should have been taken, but otherwise, the actions were appropriate
- C. Corrective action should have been taken before the controls were repeated
- D. The controls should have been run twice before reporting results

Chemistry/Evaluate data to determine possible sources of error/Quality control/3

37. A biochemical profile routinely performed bimonthly on a renal dialysis patient showed a decreased serum calcium and decreased PTH level. Such a lab result may be explained by which of the following circumstances?

- A. Malignancy
- B. Aluminum toxicity
- C. Hypervitaminosis D
- D. Acidosis

Chemistry/Evaluate laboratory data to determine possible inconsistent results/3

38. Which set of the following laboratory results is most likely from a patient who has suffered an AMI? Reference intervals are in parenthesis.

	Total CK (10–110 U/L)	CK-MB (1–4 µg/L)	CK index (1%–2.5%)
A.	760 U/L	16 µg/L	2.1%
B.	170 U/L	14 µg/L	8.2%
C.	160 U/L	4 µg/L	2.5%
D.	80 U/L	2 µg/L	2.5%

Chemistry/Evaluate laboratory data to explain inconsistent results/Enzymes/3

Answers to Questions 36–38

36. C Quality control limits are chosen to achieve a low probability of false rejection. For example, a 2_{2s} error occurs only once in 1,600 occurrences by chance. Therefore, such an error can be assumed to be significant. However, this does not mean the error will occur if the controls are repeated again. The error detection rate (power function) of the 2_{2s} rule is only about 30% for a single run. This means that there is a greater chance the repeated controls will be within range than outside acceptable limits. Therefore, controls should never be repeated until the test system is evaluated for potential sources of error. Calibration should have been performed prior to repeating the controls, and patient samples should have been evaluated to determine the magnitude of the error before reporting.

37. B Aluminum present in medications and dialysis bath fluid can cause aluminum toxicity in patients receiving dialysis. Renal failure patients often display high PTH levels owing to poor retention of calcium, and are at risk of developing osteitis fibrosa (soft bones) as a result. Excess aluminum causes osteomalacia by inhibiting release of parathyroid hormone. The finding of low PTH would not be expected with low serum calcium unless aluminum poisoning was present. Malignancy, hypervitaminosis D, and acidosis are associated with high serum calcium.

38. B Results shown in C and D can be excluded because the CK-MB is not increased. Results shown in A and B have CK-MB levels above the URL. However, patient A has a CK index under 2.5% and a 5- to 10-fold elevation of total CK. These results indicate release of a small amount of CK-MB from skeletal muscle rather than from cardiac muscle. To maximize the sensitivity of CK-MB, laboratories use an URL of 4 or 5 µg/L. This cutoff can detect about two-thirds of AMI cases within 3 hours of the infarct, but requires the use of a conservative CK index and other cardiac markers to avoid a high number of false positives.

Na	K	Cl	HCO ₃	BUN	Glucose	Creatinine	Uric Acid
140 mmol/L	5.8 mmol/L	102 mmol/L	18 mmol/L	2.6 mg/dL	20 mg/dL	DL	DL
132 mmol/L	4.8 mmol/L	98 mmol/L	24 mmol/L	DL	DL	DL	DL

DL = Detection limit flag (absorbance below detectable limit)

39. Hemoglobin electrophoresis performed on agarose at pH 8.8 gives the following results:

A ₂ Position	S Position	F Position	A Position
35%	30%	5%	30%

All components of the Hgb C, S, F, A control hemolysate were within the acceptable range. What is the most likely cause of this patient's result?

- A. Hgb_{Lepore}
- B. Hgb S-β-thalassemia (Hgb S/β⁺)
- C. Hgb SC disease post-transfusion
- D. Specimen contamination

Chemistry/Evaluate laboratory data to explain inconsistent results/Enzymes/3

40. Two consecutive serum samples give the results shown in the table above (at the top of this page) for a metabolic function profile.

The instrument is a random access analyzer that uses two sample probes. The first probe aspirates a variable amount of serum for the spectrophotometric chemistry tests, and the second probe makes a 1:50 dilution of serum for electrolyte measurements. What is the most likely cause of these results?

- A. Both patients have renal failure
- B. There is an insufficient amount of sample in both serum tubes
- C. There is a fibrin strand in the probe used for the spectrophotometric chemistry tests
- D. The same patient's sample was accidentally run twice

Chemistry/Evaluate data to determine possible sources of error/Automation/3

Answers to Questions 39–40

- 39. C** Hemoglobin_{Lepore} results from a hybridization of the β and δ genes and produces a pattern that is similar to Hgb S trait (AS), except that the quantity of Hgb_{Lepore} at the Hgb S position is below 20%. Hemoglobin S-β-thalassemia minor results in an increase in Hgb A₂ (and possibly Hgb F) because there is reduced transcription of the structurally normal β chain. However, the Hgb S should be greater than the Hgb A, and the amount at the Hgb A₂ is far too high. The concentration of Hgb at the A₂ position is too high to result from contamination or to be considered as Hgb A₂. This pattern appears to express two abnormal Hgbs (Hgb S and C) as well as the normal adult Hgb A. Because inheritance of two abnormal β genes prohibits formation of normal Hgb A, this pattern would occur only if the patient has been transfused with normal RBCs. Hemoglobin SC disease usually produces almost equal amounts of Hgb C and S (and usually a slight increase in Hgb F), and is the most likely cause of these results. This could be confirmed by acid agar electrophoresis or isofocusing to identify the abnormal Hgbs, and review of the patient's medical record for evidence of recent blood transfusion.
- 40. C** Electrolyte results for both patients are within the physiological range but are distinctly different. The first results indicate a high potassium and increased anion gap, and one would expect the BUN, uric acid, and creatinine to be elevated. However, the results for BUN and glucose are unlikely for any patient, and the creatinine and uric acid signals are below the detection limit of the analyzer, indicating that little or no sample was added. This could be caused by a partially obstructed sample probe, or insufficient sample volume. The results for the second sample are below detection limits for all spectrophotometric tests, which may be the result of complete probe obstruction or the inability to generate a detectable signal with the trace quantity of serum that was added. Because all of the low or undetectable signals are for tests sampled by the first probe, the only explanation is that the probe is obstructed or malfunctioning.

- 41. SITUATION:** A blood sample in a red-stoppered tube is delivered to the laboratory for electrolytes, calcium, and phosphorus. The tube is approximately half full and is accompanied by a purple-stoppered tube for a complete blood count that is approximately three-quarters full. The chemistry results are as follows:

Na	K	Cl	HCO ₃	Ca	InP
135	11.2	103	14	2.6	3.8
mmol/L	mmol/L	mmol/L	mmol/L	mg/dL	mg/dL

What is the most likely explanation of these serum calcium results?

- A. Severe hemolysis during sample collection
- B. Laboratory error in the calcium measurement
- C. The wrong order of draw was used for vacuum tube collection
- D. Some anticoagulated blood was added to the red-stoppered tube

Chemistry/Evaluate data to determine possible sources of error/Electrolytes/3

- 42. SITUATION:** A patient previously diagnosed with primary hypothyroidism and started on thyroxine replacement therapy is seen for follow-up testing after 2 weeks. The serum-free T₄ is normal but the TSH is still elevated. What is the most likely explanation for these results?
- A. Laboratory error in measurement of free T₄
 - B. Laboratory error in measurement of TSH
 - C. In vitro drug interference with the free T₄ assay
 - D. Results are consistent with a euthyroid patient in the early phase of therapy

Chemistry/Evaluate laboratory data to explain inconsistent results/Endocrinology/3

- 43. SITUATION:** A 6-year-old child being treated with phenytoin was recently placed on valproic acid for better control of seizures. After displaying signs of phenytoin toxicity including ataxia, a *stat* phenytoin is determined to be 15.0 mg/L (reference range 10–20 mg/L). A peak blood level drawn 5 hours after the last dose is 18.0 mg/L. The valproic acid measured at the same time is within therapeutic limits. Quality control is within acceptable limits for all tests, but the physician questions the accuracy of the results. What is the most appropriate next course of action?
- A. Repeat the valproic acid level using the last specimen
 - B. Repeat the phenytoin on both trough and peak samples using a different method
 - C. Recommend measurement of free phenytoin using the last specimen
 - D. Recommend a second trough level be measured

Chemistry/Evaluate laboratory data to explain inconsistent results/TDM/3

Answers to Questions 41–43

- 41. D** The potassium and the calcium results are above and below physiological limit values, respectively. Although hemolysis could explain the high potassium, hemolysis does not cause a significant change in serum calcium. The wrong order of draw could result in the falsely low calcium value but would not be sufficient to cause a result that is incompatible with life (and does not explain a grossly elevated potassium). The results and the condition of the tubes indicate that blood from a full tube collected in K₃ EDTA was added to the clot tube, chelating the calcium and increasing the potassium.
- 42. D** Results of thyroid tests (especially in hospitalized patients) may sometimes appear discrepant because medications and nonthyroid illnesses can affect test results. The pituitary is slow to respond to thyroxine replacement, and 6–8 weeks are usually required before TSH levels fall back to normal. In the early stage of therapy, the patient should be monitored by the free T₄ result. This patient's free T₄ is normal, indicating that replacement therapy is adequate. The high TSH sometimes seen in treated patients is called *pituitary lag*.
- 43. C** Phenytoin levels must be monitored closely because toxic drug levels can occur unexpectedly due to changing pharmacokinetics. Phenytoin follows a nonlinear rate of elimination, which means that clearance decreases as blood levels increase. At high blood levels, saturation of the hepatic hydroxylating enzymes can occur, causing an abrupt increase in the blood level from a small increase in dose. The drug half-life estimated from the two drug levels is approximately 15 hours, which is within the range expected for children, so decreased clearance is not likely the problem. Valproic acid competes with phenytoin for binding sites on albumin. Free phenytoin is the physiologically active fraction and is normally very low, so small changes in protein binding can cause a large change in free drug. For example, a 5% fall in protein binding caused by valproic acid can increase the free phenytoin level by 50%. This patient's free phenytoin level should be measured, and the dose of phenytoin reduced to produce a free drug level that is within the therapeutic range.

Na	K	Cl	HCO ₃	BUN	Glucose	Creatinine	Uric Acid
140 mmol/L	3.6 mmol/L	100 mmol/L	28 mmol/L	130 mg/dL	110 mg/dL	1.2 mg/dL	4.8 mg/dL
148 mmol/L	4.2 mmol/L	110 mmol/L	24 mmol/L	135 mg/dL	86 mg/dL	0.8 mg/dL	3.9 mg/dL
138 mmol/L	4.0 mmol/L	105 mmol/L	22 mmol/L	142 mg/dL	190 mg/dL	1.0 mg/dL	4.6 mg/dL

44. The results shown in the table above are obtained from three consecutive serum samples using an automated random access analyzer that samples directly from a bar-coded tube. Calibration and QC performed at the start of the shift are within the acceptable range, and no error codes are reported by the analyzer for any tests on the three samples. Upon results verification, what is the most appropriate course of action?

- A. Report the results and proceed with other tests since no analytical problems are noted
- B. Repeat the controls before continuing with further testing, but report the results
- C. Check sample identification prior to reporting
- D. Do not report BUN results for these patients or continue BUN testing

Chemistry/Evaluate laboratory data to explain inconsistent results/Automation/3

45. An AFP measured on a 30-year-old pregnant woman at approximately 12 weeks gestation is 2.5 multiples of the median (MOM). What course of action is most appropriate?

- A. Repeat the serum AFP in 2 weeks
- B. Recommend AFP assay on amniotic fluid
- C. Repeat the AFP using the same sample by another method
- D. Repeat the AFP using the sample by the same method

Chemistry/Select course of action/AFP/3

Answers to Questions 44–45

- 44. D** BUN is elevated 5- to 10-fold for three consecutive patients in the absence of any other laboratory evidence of renal disease. The glucose results show conclusively that the samples are not from the same patient. Therefore, the BUN results must be caused by a systematic error, and should not be reported. Further testing for BUN should cease until the analytical components of the BUN assay are completely evaluated and the cause of these results identified and corrected. This is demonstrated by successful recalibration and performance of controls within acceptable limits. Following this, the BUN assay should be repeated on the three samples along with all other specimens with a spurious BUN result that have occurred since the start of the shift.
- 45. A** The analytical sensitivity of immunochemical AFP tests is approximately 5 ng/mL. The maternal serum AFP at 12 weeks' gestation is barely above the analytical detection limit. Therefore, to achieve the needed sensitivity, the test should be repeated at 14 weeks. If the result is still equal to or greater than 2.5 MOM, then ultrasound should be performed to verify last menstrual period dating. AFP normally first becomes detectable in maternal serum at week 12 and increases by 15% per week through the 26th week. Levels of 2.5 MOM or greater are associated with spina bifida but also occur in ventral wall and abdominal wall defects, fetal death, Turner's syndrome, trisomy 13, congenital hypothyroidism, tyrosinemia, and several other fetal conditions. A positive serum test should always be repeated, and if positive again, followed by ultrasound. If ultrasound does not explain the elevation, amniotic fluid testing including AFP and acetylcholinesterase is usually recommended.

	AST U/L	ALT U/L	ALP U/L	LD U/L	CK U/L	GGT U/L	TP g/dL	ALB g/dL	TBIL mg/dL	GLU mg/dL	TG mg/dL	CA mg/dL	InP mg/dL	BUN mg/dL
Day 1	20	15	40	100	15	40	8.2	3.6	0.8	84	140	8.7	4.2	16
Day 2	22	14	65	90	20	36	8.3	3.8	1.0	128	190	8.8	5.2	26

- 46. SITUATION:** Biochemistry tests are performed 24 hours apart on a patient and delta-check flag is reported for inorganic phosphorus by the laboratory information system. Given the results shown in the table above, identify the most likely cause.
- Results suggest altered metabolic status caused by poor insulin control
 - The patient was not fasting when the sample was collected on day 2
 - The samples were drawn from two different patients
 - The delta-check limit is invalid when samples are collected 24 or more hours apart

Chemistry/Evaluate data to determine possible sources of error/Automation/3

- 47. A quantitative sandwich enzyme immunoassay for intact serum hCG was performed on week 4 and the result was 40,000 mIU/mL (reference range 10,000–80,000 mIU/mL). The physician suspected a molar pregnancy and requested that the laboratory repeat the test checking for the hook effect. Which process would identify this problem?**
- Obtain a new plasma specimen and heat inactivate before testing
 - Obtain a urine specimen and perform the assay
 - Perform a qualitative pregnancy test
 - Perform a serial dilution of the sample and repeat the test

Chemistry/Identify sources of error/Immunoassay/2

Answers to Questions 46–47

- 46. B** The delta check compares the difference of the patient's two most recent laboratory results within a 3-day period to a delta limit usually determined as a percentage difference. The purpose of the delta check is to detect sample identification errors. A delta-check flag can also be caused by random analytical errors and interfering substances such as hemolysis, icterus, and lipemia, and by metabolic changes associated with disease or treatment. Therefore, results should be carefully considered before determining the cause. In this case, hemolysis and icterus can be ruled out because enzymes sensitive to hemolysis interference (AST, ALT, and LD) and bilirubin are within normal limits. Tests showing a significant difference are inorganic phosphorus, ALP, triglycerides, and glucose. These four tests are elevated by diet (the ALP from postprandial secretion of intestinal ALP). All other tests show a high level of agreement between days, and the differences are attributable to normal physiological and analytical variation.
- 47. D** The hook effect is the result of excessive antigen concentration and results in a dose response (calibration) curve that reverses direction at very high antigen concentrations. It occurs in two-site double antibody sandwich assays when both the capture antibody and the enzyme-conjugated antibody are incubated with the antigen at the same time. The excess antigen saturates both antibodies preventing formation of a double antibody sandwich. The hook effect can cause results to be sufficiently low to cause misdiagnosis. It can be detected by diluting the sample (antigen) in which case the assay result will be greater than in the undiluted sample. An alternative solution is to perform the test using a competitive binding assay or a sandwich assay in which the enzyme-labeled antibody is not added until after separation of free and bound antigen.

- 48.** A patient presents to the emergency department with symptoms of intoxication including impaired speech and movement. The plasma osmolality was measured and found to be 330 mOsm/kg. The osmolal gap was 40 mOsm/Kg. A blood alcohol was measured by the alcohol dehydrogenase method and found to be 0.15% w/v (150 mg/dL). Electrolyte results showed an increased anion gap. Ethylene glycol intoxication was suspected because the osmolal gap was greater than could be explained by ethanol alone, but gas chromatography was not available. Which of the following would be abnormal if this suspicion proved correct?
- Arterial blood gases
 - Lactic acid
 - Urinary ketones
 - Glucose

Chemistry/Select course of action/Toxicology/3

- 49.** Given the serum protein electrophoresis pattern shown, which transaminase results would you expect?

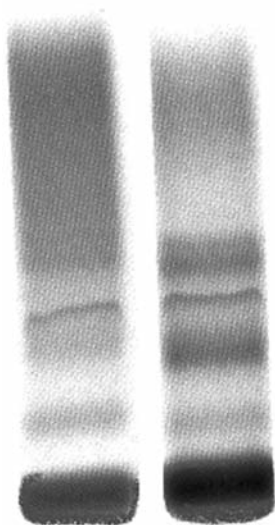
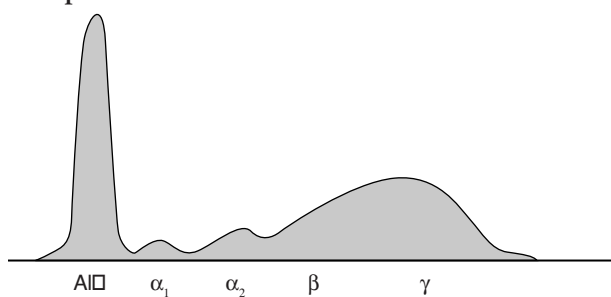

- Within normal limits for both
- Marked elevation of both (20–50-fold normal)
- Mild elevations of both (2–5-fold normal)
- Marked elevation of AST but normal ALT

Chemistry/Correlate laboratory results/Liver disease/2

- 50.** Serial TnI assays are ordered on a patient at admission, 3 hours, and 6 hours afterwards. The samples were collected in heparinized plasma separator tubes. Following are the results (reference range 0–0.03 μg/L)

Admission =	3 hours =	6 hours =
0.03 μg/L	0.07 μg/L	0.02 μg/L

These results indicate:

- A positive test for acute myocardial infarction
- Unstable angina
- Cardiac injury of severity less than myocardial infarction
- Random error with the 3-hour sample

Chemistry/Identify sources of error/Immunoassay/2

Answers to Questions 48–50

- 48.** A Ethylene glycol is sometimes used as a substitute for ethanol by alcoholics. It is metabolized to formic acid and glycolic acid by the liver, resulting in metabolic acidosis and an increased anion gap. Lactic acid, glucose, and urinary ketones would be useful in ruling out other causes of metabolic acidosis, but would not be abnormal as a result of ethylene glycol intoxication.
- 49.** C The protein electrophoresis and densitometric scan show a significantly reduced albumin and polyclonal gammopathy. The densitometric scan shows beta-gamma bridging that supports a diagnosis of hepatic cirrhosis. In this condition one would expect two- to fivefold increases of both transaminases with an ALT:AST ratio below 1.
- 50.** D Troponin assays produce very little fluorescence or chemiluminescence when plasma levels are within the reference range and near the minimum detection limit of the assay. Fibrin, tube additives, and heterophile antibodies have been known to cause spurious elevations, and this result should be treated as a random error because the result before and after are both normal.

BIBLIOGRAPHY

1. Anderson SC and Cockayne S. *Clinical Chemistry Concepts and Applications*. 2nd edition, 2007. McGraw Hill, New York.
2. Bishop ML, Fody EP, and Schoeff LE. *Clinical Chemistry Principles, Procedures, and Correlations*. 6th edition, 2010. Lippincott Williams and Wilkins, Philadelphia.
3. Burtis CA, Ashwood ER, and Burns DE. *Tietz Fundamentals of Clinical Chemistry*. 6th edition, 2008. W.B. Saunders, Philadelphia.
4. Burtis CA, Ashwood ER, and Burns DE. *Tietz Textbook of Clinical Chemistry and Molecular Diagnostics*. 4th edition, 2006. Elsevier Saunders, St. Louis.
5. Kaplan LA and Pesce AJ. *Clinical Chemistry Theory Analysis, Correlation*. 5th edition, 2009. Mosby, St. Louis.
6. McPherson RA and Pincus MR. *Henry's Clinical Diagnosis and Management by Laboratory Methods*. 22nd edition, 2011. W.B. Saunders, Philadelphia.

Urinalysis and Body Fluids

- 6.1 *Routine Physical and Biochemical Urine Tests*
- 6.2 *Urine Microscopy and Clinical Correlations*
- 6.3 *Cerebrospinal, Serous, and Synovial Fluids*
- 6.4 *Amniotic, Gastrointestinal, and Seminal Fluids*
- 6.5 *Urinalysis and Body Fluids Problem Solving*

6.1

Routine Physical and Biochemical Urine Tests

1. Which statement regarding renal function is true?

- A. Glomeruli are far more permeable to H₂O and salt than other capillaries
- B. The collecting tubule reabsorbs sodium and secretes potassium in response to antidiuretic hormone (ADH)
- C. The collecting tubule is permeable to H₂O only in the presence of aldosterone
- D. The thick ascending limb is highly permeable to H₂O and urea

Body fluids/Apply knowledge of fundamental biological characteristics/Urine/1

2. Which statement regarding normal salt and H₂O handling by the nephron is correct?

- A. The ascending limb of the tubule is highly permeable to salt but not H₂O
- B. The stimulus for ADH release is low arterial pressure in the afferent arteriole
- C. The descending limb of the tubule is impermeable to urea but highly permeable to salt
- D. Renin is released in response to high plasma osmolality

Body fluids/Apply knowledge of fundamental biological characteristics/Urine/1

3. Which statement concerning renal tubular function is true?

- A. In salt deprivation, the kidneys will conserve sodium at the expense of potassium
- B. Potassium is not excreted when serum concentration is below 3.5 mmol/L
- C. No substance can be excreted into urine at a rate that exceeds the glomerular filtration rate
- D. When tubular function is lost, the specific gravity of urine will be below 1.005

Body fluids/Correlate laboratory data with physiological processes/Urine electrolytes/2

Answers to Questions 1–3

- 1. A** The formation of plasma ultrafiltrate depends upon high hydrostatic pressure and permeability of the glomeruli. Aldosterone is released when afferent arterial pressure falls, and ADH is released when plasma osmolality becomes too high. The collecting tubule reabsorbs sodium and secretes potassium in response to aldosterone, and is permeable to H₂O only in the presence of ADH. The thick ascending limb is permeable to salt, but not to H₂O or urea.
- 2. A** The tubules are able to concentrate the filtrate because the descending limb is highly permeable to H₂O and urea but not to salt, and the ascending limb is permeable to salt. Salt leaving the ascending limb creates a hypertonic interstitium that forces H₂O from the descending limb. Renin is released in response to low hydrostatic pressure in the afferent arteriole, which stimulates the juxtaglomerular cells. ADH is released by the posterior pituitary in response to high plasma osmolality.
- 3. A** Sodium is a threshold substance, meaning that no sodium will be excreted in the urine until the renal threshold (a plasma sodium concentration of approximately 120 mmol/L) is exceeded. Potassium is not a threshold substance and will be secreted by the tubules even when plasma potassium levels are low. Patients on diuretics or who have hypovolemia become hypokalemic for this reason. Some substances (e.g., penicillin) can be excreted at a rate exceeding glomerular filtration because the tubules secrete them. The tubules are responsible for concentrating the filtrate in conditions of water deprivation and diluting it in conditions of water excess. When tubular function is lost, salt and water equilibrate by passive diffusion and the specific gravity of the urine becomes the same as the plasma, approximately 1.010.

4. Which of the following is *inappropriate* when collecting urine for routine bacteriologic culture?
- The container must be sterile
 - The midstream void technique must be used
 - The collected sample must be plated within 2 hours unless refrigerated
 - The sample may be held at 2°C–8°C for up to 48 hours prior to plating

Body fluids/Apply knowledge to identify sources of error/Specimen collecting and handling/2

5. Which statement about sample collection for routine urinalysis is true?
- Preservative tablets should be used for collecting random urine specimens
 - Containers may be washed and reused if rinsed in deionized H₂O
 - Samples may be stored at room temperature for up to 2 hours
 - First morning voided samples are *not* acceptable when renal disease is suspected

Body fluids/Apply knowledge to identify sources of error/Specimen collection and handling/2

6. Which urine color is correlated correctly with the pigment-producing substance?
- Smoky red urine with homogentisic acid
 - Dark amber urine with myoglobin
 - Deep yellow urine and yellow foam with bilirubin
 - Red-brown urine with biliverdin

Body fluids/Correlate laboratory data with physiological processes/Urine color/2

7. Which of the following substances will cause urine to produce red fluorescence when examined with an ultraviolet lamp (360 nm)?
- Myoglobin
 - Porphobilinogen (PBG)
 - Urobilin
 - Coproporphyrin

Body fluids/Correlate clinical and laboratory data/Urine porphyrins/2

8. Which of the following conditions is associated with normal urine color but produces red fluorescence when urine is examined with an ultraviolet (Wood's) lamp?
- Acute intermittent porphyria
 - Lead poisoning
 - Erythropoietic porphyria
 - Porphyria cutanea tarda

Body fluids/Correlate clinical and laboratory data/Urine color/2

Answers to Questions 4–8

4. D Urine specimens should be plated and incubated within 2 hours of collection (some labs use a 1-hour time limit), and within 24 hours if the sample is refrigerated at 2°C–8°C immediately following collection. No additives are permitted when urine is collected for culture.
5. C The first morning voided sample is the most sensitive for screening purposes because formed elements are concentrated, but random samples are satisfactory because glomerular bleeding, albuminuria, and cast formation may occur at any time. Preservative tablets should be avoided because they may cause chemical interference with some dry reagent strip and turbidimetric protein tests. Changes in glucose, bilirubin, and urobilinogen can occur within 30 minutes of collection. Therefore, samples should be refrigerated if not tested within 2 hours.
6. C Homogentisic acid causes dark brown or black-colored urine. Myoglobin causes a red to red-brown color in urine, and biliverdin causes a green or yellow-green color. In addition to metabolic diseases and renal disease, abnormal color can be caused by drugs (e.g., Gantrisin), dyes excreted by the kidneys (e.g., PSP), and natural or artificial food coloring (e.g., beets).
7. D Myoglobin causes a positive test for blood but does not cause urine to fluoresce. PBG causes urine to become dark (orange to orange-brown) on standing but does not fluoresce. Uroporphyrin and coproporphyrin produce red or orange-red fluorescence. Unlike hemoglobin, porphyrins lack peroxidase activity. Urobilin is an oxidation product of urobilinogen. It turns the urine orange to orange-brown but does not produce fluorescence.
8. B Lead poisoning blocks the synthesis of heme, causing accumulation of PBG and coproporphyrin III in urine. However, uroporphyrin levels are not sufficiently elevated to cause red pigmentation of the urine. There is sufficient coproporphyrin to cause a positive test for fluorescence. Acute intermittent porphyria produces increased urinary delta-aminolevulinic acid (Δ -ALA), and PBG. The PBG turns the urine orange to orange-brown upon standing. Erythropoietic porphyria and porphyria cutanea tarda produce large amounts of uroporphyrin, causing the urine to be red or port wine colored.

9. Which statement regarding porphyria is accurate?

- A. Porphyria is exclusively inherited
- B. All types cause an increase in urinary porphyrins
- C. All types are associated with anemia
- D. Serum, urine, and fecal tests may be needed for diagnosis

*Body fluids/Apply principles of special procedures/
Porphyrins/2*

10. Which is the most common form of porphyria?

- A. Erythropoietic porphyria
- B. Acute intermittent porphyria
- C. Variegate porphyria
- D. Porphyria cutanea tarda

Body fluids/Apply knowledge disease states/Porphyria/2

11. Which of the following methods is the least sensitive and specific for measuring PBG in urine?

- A. Watson–Schwartz test
- B. LC–MS
- C. Ion exchange chromatography–Ehrlich’s reaction
- D. Isotope dilution–MS

*Body fluids/Apply principles of special procedures/
Urine PBG/2*

12. A brown or black pigment in urine can be caused by:

- A. Gantrisin (Pyridium)
- B. Phenolsulfonphthalein
- C. Rifampin
- D. Melanin

*Body fluids/Correlate clinical and laboratory data/
Urine color/2*

13. Urine that is dark red or port wine in color may be caused by:

- A. Lead poisoning
- B. Porphyria cutanea tarda
- C. Alkaptonuria
- D. Hemolytic anemia

*Body fluids/Correlate clinical and laboratory data/
Urine color/2*

Answers to Questions 9–13

- 9. D** Porphyria may be inherited as a result of an enzyme defect in heme synthesis or may be acquired as a result of lead poisoning, liver failure, or drug toxicity. The inherited porphyrias consist of eight subgroups based on which enzyme is deficient. They are divided clinically into three groups: neuropsychiatric, cutaneous, or mixed. The neurological porphyrias are not associated with anemia, but erythropoietic porphyria, a type of cutaneous porphyria, is. In general, neurological porphyrias are associated with increases in porphobilinogen and Δ -aminolevulinic acid, while cutaneous porphyrias are associated with increased urinary porphyrins. No one sample type can be used to identify all subgroups and sometimes all three are needed.
- 10. D** Porphyria is a rare condition, although most of the inherited forms are autosomal dominant. Porphyria cutanea tarda results from a deficiency of uroporphyrinogen decarboxylase, and hence, the carboxylated forms of uroporphyrin accumulate in plasma and spill into the urine. The enzyme in hepatocytes is susceptible to drugs, alcohol, and hepatitis that trigger the disease. The disease usually appears in middle-aged adults, the majority of whom have hepatitis C infection. The uroporphyrins are highly fluorescent and may cause port-wine colored urine. Affected persons present with skin blisters and skin burns if exposed to sunlight.
- 11. A** The Watson–Schwartz test is a qualitative screening test for PBG and is based upon the principle that dietary indole compounds and urobilinogen can be separated from PBG by extraction. PBG is extracted in n-butanol, while urobilinogen and dietary indoles are extracted into chloroform. However, the sensitivity and specificity of the test are poor in comparison to chromatographic and mass spectroscopic methods that better separate PBG from interfering substances. PBG is elevated in neurological porphyrias, the most common of which is acute intermittent porphyria.
- 12. D** Excretion of melanin in malignant melanoma and homogentisic acid in alkaptonuria cause the urine to turn black on standing. Other substances that may cause brown or black-colored urine are methemoglobin, PBG, porphobilin, and urobilin. Gantrisin, PSP dye, and rifampin are three examples of drugs that cause a red or orange-red color in urine.
- 13. B** Porphyria cutanea tarda and erythropoietic porphyria produce sufficient uroporphyrins to cause dark red urine. Acute intermittent porphyria produces large amounts of PBG, which may be oxidized to porphobilin, turning the urine orange to orange-brown.

14. Which of the following tests is affected *least* by standing or improperly stored urine?

- A. Glucose
- B. Protein
- C. pH
- D. Bilirubin

Body fluids/Apply knowledge to identify sources of error/Urine/Specimen collection and handling/2

15. Which type of urine sample is needed for a D-xylose absorption test on an adult patient?

- A. 24-hour urine sample collected with 20 mL of 6 N HCl
- B. 2-hour timed postprandial urine preserved with boric acid
- C. 5-hour timed urine kept under refrigeration
- D. Random urine preserved with formalin

Body fluids/Apply principles of basic laboratory procedures/Urine/Specimen collection and handling/2

16. Which of the following is inappropriate when collecting a 24-hour urine sample for catecholamines?

- A. Urine in the bladder is voided and discarded at the start of the test
- B. At 24 hours, any urine in the bladder is voided and added to the collection
- C. All urine should be collected in a single container that is kept refrigerated
- D. Ten mL of 1N sodium hydroxide should be added to the container before collection

Body fluids/Apply knowledge to identify sources of error/Urinary catecholamines/2

17. Urine production of less than 400 mL/day is:

- A. Consistent with normal renal function and H₂O balance
- B. Termed isosthenuria
- C. Defined as oliguria
- D. Associated with diabetes mellitus

Body fluids/Correlate clinical and laboratory data/Urine volume/2

18. Which of the following contributes to SG, but not to osmolality?

- A. Protein
- B. Salt
- C. Urea
- D. Glucose

Body fluids/Evaluate laboratory data to determine possible inconsistent results/Specific gravity/2

Answers to Questions 14–18

- 14. B** Standing urine may become alkaline due to loss of volatile acids and ammonia production. Bilirubin glucuronides may become hydrolyzed to unconjugated bilirubin or oxidized to biliverdin, resulting in a false-negative dry reagent strip test. Glucose can be consumed by glycolysis or oxidation by cells.
- 15. C** The D-xylose absorption test is used to distinguish pancreatic insufficiency from intestinal malabsorption. The test requires a blood sample taken 2 hours after oral administration of 25 g of D-xylose, and a 5-hour timed urine sample. D-xylose is absorbed without the aid of pancreatic enzymes, and is not metabolized by the liver. Therefore, deficient absorption (denoted by a plasma level < 25 mg/dL and urine excretion of < 4g/5hours) points to malabsorption syndrome. Tests requiring a 24-hour urine sample include catecholamines, vanillylmandelic acid (VMA), metanephrines, cortisol, and estriol.
- 16. D** When collecting a 24-hour urine sample, the bladder must be emptied of urine at the start of the test and discarded. The bladder must be emptied at the conclusion of the test and the urine added to the collection. In order to prevent degradation of catecholamines VMA, metanephrines, and cortisol, the urine must be refrigerated during storage and kept at 2°C–8°C until analysis or frozen. If the pH of the specimen exceeds 3.0, degradation of catecholamines can occur. Preservation of the urine with acid is no longer required for VMA, metanephrines and cortisol.
- 17. C** Normal daily urine excretion is usually 600–1,600 mL/day. *Isosthenuria* refers to urine of constant specific gravity (SG) of 1.010, which is the SG of the glomerular filtrate. Glycosuria causes retention of H₂O within the tubule, resulting in dehydration and polyuria rather than oliguria.
- 18. A** All substances that dissolve in the urine contribute to osmotic pressure or osmolality. This includes nonionized solutes such as urea, uric acid, and glucose as well as salts, but not colloids such as protein and lipids.

19. Urine with an SG consistently between 1.002 and 1.003 indicates:

- A. Acute glomerulonephritis
- B. Renal tubular failure
- C. Diabetes insipidus
- D. Addison's disease

Body fluids/Evaluate laboratory data to recognize health and disease states/Specific gravity/2

20. In which of the following conditions is the urine SG likely to be below 1.025?

- A. Diabetes mellitus
- B. Drug overdose
- C. Chronic renal failure
- D. Prerenal failure

Body fluids/Evaluate data to recognize health and disease states/Specific gravity/2

21. Which statement regarding methods for measuring SG is true?

- A. To correct a urinometer, subtract 0.001 per each 3°C below 15.5°C
- B. Colorimetric SG tests are falsely elevated when a large quantity of glucose is present
- C. Colorimetric SG readings are falsely elevated when pH is alkaline
- D. Refractometry should be performed before the urine is centrifuged

Body fluids/Apply knowledge to identify sources of error/Specific gravity/2

22. What is the principle of the colorimetric reagent strip determination of SG in urine?

- A. Ionic strength alters the pK_a of a polyelectrolyte
- B. Sodium and other cations are chelated by a ligand that changes color
- C. Anions displace a pH indicator from a mordant, making it water soluble
- D. Ionized solutes catalyze oxidation of an azo dye

Body fluids/Apply principles of basic laboratory procedures/Specific gravity/1

23. Which statement regarding urine pH is true?

- A. High-protein diets promote an alkaline urine pH
- B. pH tends to decrease as urine is stored
- C. Contamination should be suspected if urine pH is less than 4.5
- D. Bacteriuria is most often associated with a low urine pH

Body fluids/Correlate clinical and laboratory data/ Urine pH/2

Answers to Questions 19–23

- 19. C** In severe renal diseases, the tubules fail to concentrate the filtrate. Salt and H₂O equilibrate by diffusion, causing an SG of about 1.010. If the SG of urine is below that of plasma, free H₂O is lost. This results from failure to produce ADH (inherited diabetes insipidus) or from failure of the tubules to respond to ADH (nephrogenic diabetes insipidus, which can be caused by drugs, polycystic kidney disease, and hypercalcemia).
- 20. C** Glucose and drug metabolites increase the SG of urine. In prerenal failure, the tubules are undamaged. Ineffective arterial pressure stimulates aldosterone release. This increases sodium reabsorption, which stimulates ADH release. Water and salt are retained, and the urine:plasma osmolar ratio (U:P) exceeds 2:1. Chronic renal failure is associated with nocturia, polyuria, and low SG caused by scarring of the collecting tubules.
- 21. A** The density of urine increases at low temperature, causing less fluid to be displaced by the urinometer. This causes the specific gravity to be falsely elevated unless corrected for the difference between the urine temperature and the calibration temperature (15.5°C). Cells and undissolved solutes refract light and will cause a falsely high specific gravity reading by refractometry if urine is not centrifuged. Colorimetric specific gravity tests are less sensitive to nonionized compounds such as urea and glucose, and are negatively biased when large quantities of nonelectrolytes are present. Colorimetric specific gravity readings are determined by a pH change on the test pad and are approximately 0.005 lower when pH is 6.5 or higher.
- 22. A** A polyelectrolyte with malic acid residues will ionize in proportion to the ionic strength of urine. This causes the pH indicator, bromthymol blue, to react as if it were in a more acidic solution. The indicator will be blue at low SG and green at higher SG.
- 23. C** Bacteriuria is usually associated with an alkaline pH caused by the production of ammonia from urea. Extended storage may result in loss of volatile acids, causing increased pH. A high-protein diet promotes excretion of inorganic acids. The tubular maximum for H⁺ secretion occurs when urine pH reaches 4.5, the lowest urinary pH that the kidneys can produce.

24. In renal tubular acidosis, the pH of urine is:

- A. Consistently acid
- B. Consistently alkaline
- C. Neutral
- D. Variable, depending upon diet

*Body fluids/Correlate clinical and laboratory data/
Urine pH/2*

25. The normal daily urine output for an adult is approximately:

- A. 0.2–0.5 L
- B. 0.6–1.6 L
- C. 2.7–3.0 L
- D. 3.2–3.5 L

Body fluids/Apply knowledge of fundamental biological characteristics/Urine/1

26. The SG of the filtrate in Bowman's space is approximately:

- A. 1.000–1.002
- B. 1.004–1.006
- C. 1.008–1.010
- D. 1.012–1.014

Body fluids/Apply knowledge of fundamental biological characteristics/Urine/1

27. A patient with partially compensated respiratory alkalosis would have a urine pH of:

- A. 4.5–5.5
- B. 5.5–6.5
- C. 6.5–7.5
- D. 7.5–8.5

*Body fluids/Correlate clinical and laboratory data/
Urine pH/2*

28. Which of the following is most likely to cause a false-positive dry reagent strip test for urinary protein?

- A. Urine of high SG
- B. Highly buffered alkaline urine
- C. Bence–Jones protein
- D. Salicylates

Body fluids/Apply knowledge to identify sources of error/Urinary protein/2

29. When testing for urinary protein with sulfosalicylic acid (SSA), which condition may produce a false-positive result?

- A. Highly buffered alkaline urine
- B. The presence of x-ray contrast media
- C. Increased urinary SG
- D. The presence of red blood cells (RBCs)

Body fluids/Apply knowledge to identify sources of error/Urinary protein/2

Answers to Questions 24–29

- 24. B** Renal tubular acidosis results from a defect in the renal tubular reabsorption of bicarbonate. Hydrogen ions are not secreted when bicarbonate ions are not reabsorbed. Wasting of sodium bicarbonate (NaHCO_3) and potassium bicarbonate (KHCO_3) results in alkaline urine and hypokalemia in association with acidosis.
- 25. B** Under conditions of normal fluid intake, the reference range for urine volume is 0.6–1.6 L per day. Urine output will vary widely with fluid intake. In cases of fluid deprivation, almost all filtrate will be reabsorbed, resulting in daily excretion as low as 500 mL. When fluid intake is excessive, up to 2.0 L of urine may be voided. Urine output beyond these extremes is considered abnormal.
- 26. C** The SG of the filtrate in Bowman's space approximates the SG of the plasma because sodium, chloride, glucose, urea, and other main solutes are completely filtered by the glomeruli. This corresponds to an osmolality of approximately 280 mOsm/kg.
- 27. D** Urine pH is determined by diet, acid–base balance, water balance, and renal function. In partially compensated respiratory alkalosis, the kidneys reabsorb less bicarbonate, which results in lower net acid excretion. The loss of bicarbonate helps to compensate for alkalosis and causes urine pH to be alkaline.
- 28. B** In addition to highly buffered alkaline urine, a false-positive dry reagent test may be caused by quaternary ammonium compounds, which increase urine pH. Because the dry reagent strip tests are insensitive to globulins, a false negative is likely in the case of Bence–Jones proteinuria. Positive interference by drugs is uncommon for dry reagent strip protein tests but is common for turbidimetric tests. High urinary SG will suppress the color reaction of the strip protein tests.
- 29. B** Turbidimetric assays are used to test urine suspected of giving a false-positive dry reagent strip test for albumin because the urine is highly alkaline ($\text{pH} \geq 8.0$) or contains pigmentation that interferes with reading the protein test pad. In addition, SSA tests are used when screening urine for an increased concentration of globulins because dry reagent strip tests are far less sensitive to globulins. Sulfosalicylic acid is less specific but more sensitive for albuminuria than dry reagent strip tests. Iodinated dyes, penicillin, salicylate, and tolbutamide may result in false positives. Trace turbidity is difficult to determine when urine is cloudy due to bacteriuria, mucus, or crystals. Alkaline urine may titrate SSA, reducing its sensitivity.

30. A discrepancy between the urine SG determined by measuring refractive index and urine osmolality would be most likely to occur:

- A. After catheterization of the urinary tract
- B. In diabetes mellitus
- C. After an intravenous pyelogram (IVP)
- D. In uremia

Body fluids/Evaluate data to determine possible inconsistent results/Specific gravity/2

31. Which of the following is likely to result in a false-negative dry reagent strip test for proteinuria?

- A. Penicillin
- B. Aspirin
- C. Amorphous phosphates
- D. Bence–Jones protein

Body fluids/Apply knowledge to identify sources of error/Urinary protein/1

32. Daily loss of protein in urine normally does not exceed:

- A. 30 mg
- B. 50 mg
- C. 100 mg
- D. 150 mg

Body fluids/Apply knowledge of fundamental biological characteristics/Urinary protein/1

33. Which of the following is least likely to cause a false-positive result with turbidimetric protein tests?

- A. Tolbutamide
- B. X-ray contrast media
- C. Penicillin or sulfa antibiotics
- D. Ascorbic acid

Body fluids/Apply knowledge to identify sources of error/Urinary protein/2

34. Which statement best describes the clinical utility of tests for microalbuminuria?

- A. Testing may detect early renal involvement in diabetes mellitus
- B. Microalbuminuria refers to a specific subfraction of albumin found only in persons with diabetic nephropathy
- C. A positive test result indicates the presence of orthostatic albuminuria
- D. Testing should be part of the routine urinalysis

Body fluids/Correlate clinical and laboratory data/Urinary protein/2

Answers to Questions 30–34

- 30. C** The IVP dye contains iodine and is highly refractile. This increases the refractive index of urine, causing falsely high measurement of solute concentration. The refractive index is affected by the size and shape of solutes and undissolved solids such as protein. Osmolality is the most specific measure of total solute concentration because it is affected only by the number of dissolved solutes.
- 31. D** Dry reagent strip tests using tetrabromophenol blue or tetrachlorophenol tetrabromosulfophthalein are poorly sensitive to globulins and may not detect immunoglobulin light chains. Turbidimetric methods such as 3% SSA will often detect Bence–Jones protein but may give a false-positive reaction with penicillin, tolbutamide, salicylates, and x-ray contrast dyes containing iodine. Amorphous phosphates may precipitate in refrigerated urine, making interpretation of turbidimetric tests difficult.
- 32. D** Small amounts of albumin and other low molecular weight proteins such as amylase, β -microglobulins, and immunoglobulin fragments are excreted in the urine. Proteinuria does not normally exceed 30 mg/dL or 150 mg/day. The detection limit of the SSA test to albumin is approximately 1.5–2.0 mg/dL, and for dry reagent strip tests is approximately 15 mg/dL. Therefore, trace positives by either method may occur in the absence of renal disease.
- 33. D** Ascorbic acid may reduce diazo salts used in the bilirubin and nitrite tests, and react with hydrogen peroxide in peroxidase reactions. Therefore, persons taking megadoses of ascorbic acid (vitamin C) may show negative interference with tests for glucose, blood, bilirubin, and nitrite. Ascorbate does not cause either a false-negative or positive reaction for protein.
- 34. A** The microalbumin test is an assay for measuring urinary albumin concentration that has an increased sensitivity (detection limit below 15 mg/dL), and is recommended for persons who are at risk for chronic renal disease, especially persons with diabetes mellitus. In diabetes, an early sign of renal involvement is an increased rate of albumin excretion in the range of 20–200 μ g/mL or in excess of 30 mg albumin per gram creatinine. Results in this range are significant in the at-risk population even though the dry reagent strip test for protein may be negative. Consequently, dry reagent strip tests for microalbuminuria are too sensitive for use in routine urinalysis, but are useful in screening persons with diabetes and hypertension for increased urinary albumin excretion.

35. Dry reagent strip tests for microalbuminuria that compare albumin to creatinine determine the creatinine concentration based upon which principle?

- A. Formation of a Cu^{+2} -creatinine complex
- B. Enzymatic assay using sarcosine oxidase and peroxidase
- C. Reaction of creatinine with alkaline sodium picrate
- D. Change in pH as creatinine is converted to creatine

Body fluids/Apply principles of special laboratory procedures/Urine protein/ 2

36. Which of the following conditions is *least* likely to be detected by dry reagent strip tests for proteinuria?

- A. Orthostatic albuminuria
- B. Chronic renal failure
- C. Pyelonephritis
- D. Renal tubular proteinuria

Body fluids/Apply principles of basic laboratory procedures/Urine protein/2

37. The normal renal threshold for glucose is:

- A. 70–85 mg/dL
- B. 100–115 mg/dL
- C. 130–145 mg/dL
- D. 165–180 mg/dL

Body fluids/Apply knowledge of fundamental biological characteristics/Urine glucose/1

38. In which of the following conditions is glycosuria most likely?

- A. Addison's disease
- B. Hypothyroidism
- C. Pregnancy
- D. Hypopituitarism

Body fluids/Correlate clinical and laboratory data/Urine glucose/2

39. In addition to ascorbate, the glucose oxidase reaction may be inhibited by which substance?

- A. Acetoacetic acid (AAA)
- B. ϵ -Aminocaproic acid
- C. Creatinine
- D. Azopyridium

Body fluids/Apply knowledge to identify sources of error/Urine glucose/1

Answers to Questions 35–39

- 35. A** The dry reagent strip test for creatinine contains anhydrous buffered CuISO_4 , alcoholic tetramethylbenzidine, and diisopropyl benzene dihydroperoxide. In the presence of creatinine, a copper-creatinine complex forms. This catalyzes the oxidation of a benzidine derivative by an alcoholic peroxide, forming a blue color on the test pad. Color intensity is proportional to creatinine concentration. Negative interference occurs from ascorbate and EDTA (which chelates the copper). Positive interference occurs from hemoglobin and some drugs (e.g., nitrofurantoin antibiotics). The microalbumin concentration is determined by the protein error of indicator effect using a dye with increased sensitivity, bis-tetrabromosulfonephthalein.
- 36. D** The detection limit (sensitivity) of dry reagent strip protein tests is approximately 15 mg/dL albumin and is sufficient to detect urinary albumin levels found in orthostatic albuminuria and renal diseases, with the exception of tubular proteinuria. Renal tubular proteinuria results from failure of damaged tubules to reabsorb β -microglobulin. Dry reagent strip tests for proteinuria are poorly sensitive to globulins and do not detect small quantities of hemoglobin, myoglobin, or microglobulins. Protein electrophoresis is used to detect β_2 -microglobulinuria.
- 37. D** The renal threshold is the concentration of a substance (e.g., glucose) in blood that must be exceeded before it can be detected in the urine. Threshold substances require a carrier to transport them from the tubular lumen to the vasa recta. When the carrier becomes saturated, the tubular maximum is reached, causing the substance to be excreted in the urine.
- 38. C** In addition to diabetes mellitus, glycosuria may occur in other endocrine diseases, pregnancy, in response to drugs that affect glucose tolerance or renal threshold, and several other conditions, especially those involving the liver or central nervous system (CNS). Cushing's disease and hyperthyroidism cause impaired glucose tolerance and hyperglycemia. Increased estrogens produced in pregnancy lower the renal threshold for glucose and may impair glucose tolerance. Hypopituitarism causes hyperglycemia mediated by increased release of growth hormone.
- 39. A** AAA and salicylates may inhibit the glucose oxidase reaction by the same mechanism as ascorbate. These reducing agents compete with the chromogen for hydrogen peroxide. Low SG may increase and high SG decrease the color reaction for glucose in urine.

40. A positive glucose oxidase test and a negative test for reducing sugars indicates:

- A. True glycosuria
- B. False-positive reagent strip test
- C. False-negative reducing test caused by ascorbate
- D. Galactosuria

Body fluids/Evaluate laboratory data to determine possible inconsistent results/Urine glucose/2

41. A negative glucose oxidase test and a positive test for reducing sugars in urine indicates:

- A. True glycosuria
- B. A false-negative glucose oxidase reaction
- C. The presence of a nonglucose reducing sugar such as galactose
- D. A trace quantity of glucose

Body fluids/Evaluate laboratory data to determine possible inconsistent results/Urine glucose/2

42. In what condition may urinary ketone tests underestimate ketosis?

- A. Acidosis
- B. Hemolytic anemia
- C. Renal failure
- D. Excessive use of vitamin C

Body fluids/Apply knowledge to identify sources of error/Urinary ketones/2

43. AAA is detected in urine by reaction with:

- A. Sodium nitroprusside
- B. *o*-Toluidine
- C. *m*-Dinitrobenzene
- D. *m*-Dinitrophenylhydrazine

Body fluids/Apply principles of basic laboratory procedures/Urinary ketones/1

44. Nondiabetic ketonuria can occur in all of the following *except*:

- A. Pregnancy
- B. Renal failure
- C. Starvation
- D. Lactate acidosis

Body fluids/Correlate clinical and laboratory data/Urinary ketones/2

Answers to Questions 40–44

40. A Glucose oxidase is specific for β -D-glucose. Therefore, a positive reaction is always considered significant unless contamination is evident. A reducing test should not be used to confirm a positive glucose oxidase test because it is not as specific or as sensitive. Reducing sugar tests are used to screen infants for inborn errors of carbohydrate metabolism such as galactosuria but are not used to screen for glycosuria.

41. C Reducing tests utilize alkaline copper sulfate and heat to oxidize glucose. Other reducing substances, including several sugars and antibiotics, may react, making the test inappropriate as a screening test for glucose. A positive test for reducing sugars seen with a negative glucose oxidase test may occur in lactose, galactose, and fructosuria and other disorders of carbohydrate metabolism.

42. A Tests for urinary ketone bodies are sensitive to AAA. They react weakly with acetone and do not react with β -hydroxybutyric acid. Acidosis favors formation of β -hydroxybutyric acid and may cause a falsely low estimate of serum or urine ketones in diabetic ketoacidosis. Ketonuria has many causes other than diabetic ketoacidosis such as pregnancy, fever, protein calorie malnutrition, and dietary carbohydrate restriction. Trace ketones tend to be more clinically significant when seen in urine with a low specific gravity.

43. A Urinary ketones are detected using alkaline sodium nitroprusside (nitroferricyanide). Mesna and other sulfhydryl compounds may cause a false positive with dry reagent strip tests and phenylpyruvic acid (PKU) and some antibiotics with the classical tube test.

44. B Ketonuria results from excessive oxidation of fats forming acetyl coenzyme A (CoA). In addition to diabetes mellitus, ketonuria occurs in starvation, carbohydrate restriction, alkalosis, lactate acidosis, and von Gierke disease (glycogen stores cannot be utilized). Ketonuria also occurs in pregnancy, associated with increased vomiting and cyclic fever.

45. Which of the following statements regarding the classical nitroprusside reaction for ketones is true?

- A. The reaction is most sensitive to acetone
- B. Nitroprusside reacts with acetone, AAA, and β -hydroxybutyric acid
- C. It may be falsely positive in phenylketonuria
- D. The reaction is recommended for diagnosing ketoacidosis

Body fluids/Apply knowledge to identify sources of error/Urinary ketones/2

46. Hemoglobin in urine can be differentiated from myoglobin using:

- A. 80% ammonium sulfate to precipitate hemoglobin
- B. Sodium dithionite to reduce hemoglobin
- C. *o*-Dianisidine instead of benzidine as the color indicator
- D. The dry reagent strip blood test

Body fluids/Select methods/Hemoglobinuria/2

47. Which of the following conditions is associated with a negative blood test and an increase in urine urobilinogen?

- A. Calculi of the kidney or bladder
- B. Malignancy of the kidney or urinary system
- C. Crush injury
- D. Extravascular hemolytic anemia

Body fluids/Correlate clinical and laboratory data/Hematuria/2

48. Which statement about the dry reagent strip blood test is true?

- A. The test is based on the reaction of hemoglobin with peroxidase
- B. Abnormal color may be absent from the urine when the reaction is positive
- C. A nonhemolyzed trace is present when there are 1–2 RBCs per high-power field
- D. Salicylates cause a false-positive reaction

Body fluids/Apply principles of basic laboratory procedures/Hematuria/2

49. A moderate-positive blood test and trace protein test are seen on the dry reagent strip, and 11–20 red blood cells per high-power field are seen in the microscopic exam. These results are most likely caused by which of the following?

- A. Transfusion reaction
- B. Myoglobinuria
- C. Intravascular hemolytic anemia
- D. Recent urinary tract catheterization

Body fluids/Correlate clinical and laboratory data/Hematuria/3

Answers to Questions 45–49

- 45. C** Tests for ketones are less sensitive to acetone than AAA and do not detect β -hydroxybutyric acid. High levels of phenylpyruvic acid (phenylketonuria) will cause a false-positive reaction in the classical nitroprusside reaction but do not usually interfere with the dry reagent strip test for ketones. Serum ketones can be measured by gas chromatography, and β -hydroxybutyric acid can be measured enzymatically. The enzymatic assay for β -hydroxybutyrate in plasma is the recommended test for diagnosing ketoacidosis since acidosis favors its formation.
- 46. A** Both hemoglobin and myoglobin have peroxidase activity and cause a positive blood test. However, myoglobin is soluble in 80% w/v ammonium sulfate in urine, but hemoglobin precipitates. A positive blood reaction with supernatant after addition of ammonium sulfate and sodium hydroxide (NaOH) confirms the presence of myoglobin. The presence of RBCs indicates that hemoglobin rather than myoglobin is present; however, the absence of RBCs does not rule out hemoglobin as the cause of a positive blood test.
- 47. D** A positive test for blood can occur from renal or lower urinary tract bleeding, intravascular hemolytic anemia, and transfusion reaction. Extravascular hemolysis results in increased bilirubin production rather than plasma hemoglobin. This may cause increased urobilinogen in urine but not a positive blood reaction.
- 48. B** The blood reaction uses anhydrous peroxide and tetramethylbenzidine. Hemoglobin has peroxidase activity and catalyzes the oxidation of tetramethylbenzidine by peroxide. The reaction is sensitive to submilligram levels of free hemoglobin, whereas visible hemolysis does not occur unless free hemoglobin exceeds 20 mg/dL. The test detects approximately 4–5 intact RBCs per high-power field as a nonhemolyzed trace. Greater than 3 RBCs/HPF is abnormal.
- 49. D** The blood test detects intact RBCs, hemoglobinuria, and myoglobinuria. Causes of hemoglobinuria include intravascular hemolytic anemias, transfusion reactions, and lysis of RBCs in the filtrate or urine caused by alkaline or hypotonic conditions. Causes of hematuria include acute and chronic glomerulonephritis, pyelonephritis, polycystic kidney disease, renal calculi, bladder and renal cancer, and postcatheterization of the urinary tract.

50. Which of the following results are discrepant?

- A. Small amount of blood but negative protein
- B. Moderate amount of blood but no RBCs in microscopic exam
- C. Negative blood but 6–10 RBCs/high-power field (HPF)
- D. Negative blood, positive protein

Body fluids/Apply knowledge to recognize sources of error/Hematuria/3

51. Which of the following statements regarding the dry reagent strip test for bilirubin is true?

- A. A positive test is seen in prehepatic, hepatic, and posthepatic jaundice
- B. The test detects only conjugated bilirubin
- C. Standing urine may become falsely positive due to bacterial contamination
- D. High levels of ascorbate will cause positive interference

Body fluids/Apply knowledge to recognize sources of error/Urine bilirubin/2

52. Which of the following reagents is used to detect urobilinogen in urine?

- A. *p*-Dinitrobenzene
- B. *p*-Aminosalicylate
- C. *p*-Dimethylaminobenzaldehyde
- D. *p*-Dichloroaniline

Body fluids/Apply principles of basic laboratory procedures/Urine urobilinogen/1

Answers to Questions 50–52

50. C The blood test detects as little as 0.015 mg/dL free hemoglobin and 4–5 RBCs/ μ L. The protein test detects 15 mg/dL albumin but substantially more hemoglobin is required to give a positive test. Therefore, a small blood reaction (nonhemolyzed or moderately hemolyzed trace, trace, or small) usually occurs in the absence of a positive protein. A positive blood test often occurs in the absence of RBCs in the microscopic exam. This can result from intravascular hemolysis, myoglobinuria, or lysis of RBCs caused by alkaline or hypotonic urine. A positive test for protein and a negative blood test occurs commonly in conditions such as orthostatic albuminuria, urinary tract infection, and diabetes mellitus. However, a negative blood test should not occur if more than 3–4 RBCs per HPF are seen in the microscopic. Either the blood test is falsely negative (a missed nonhemolyzed trace) or yeast have been mistaken for RBCs.

51. B Only the conjugated form of bilirubin is excreted into the urine. Urinary bilirubin is positive in necrotic and obstructive jaundice but not in prehepatic jaundice, which results in a high level of serum unconjugated bilirubin. The highest levels of urinary bilirubin occur in obstructive jaundice, which causes decreased urinary urobilinogen. Very few drugs have been reported to interfere with urine bilirubin tests, which are based upon formation of azobilirubin by reaction with a diazonium salt. Positive interference by rifampin and chlorpromazine have been reported. Urine must be fresh because sunlight destroys bilirubin. Bacteria may cause hydrolysis of glucuronides, forming unconjugated bilirubin, which does not react with the diazonium reagent. Ascorbate inhibits the reaction by reducing the diazo reagent.

52. C Urobilinogen reacts with Ehrlich's aldehyde reagent (*p*-dimethylaminobenzaldehyde in HCl) to form a pink color. Dry reagent strips use either *p*-dimethylaminobenzaldehyde or 4-methoxybenzene diazonium tetrafluoroborate to detect urobilinogen. The former reagent may react with PBG, salicylate, and sulfonamides giving falsely high results. False-positive results may occur in the presence of Pyridium and Gantrisin, which color the urine orange-red. Formalin may cause a false-negative reaction.

- 53. Which of the following statements regarding urinary urobilinogen is true?**
- A. Diurnal variation occurs with highest levels seen in the early morning
 - B. High levels occurring with a positive bilirubin test indicate obstructive jaundice
 - C. Dry reagent strip tests do not detect decreased levels
 - D. False-positive results may occur if urine is stored for more than 2 hours

Body fluids/Apply principles of basic laboratory procedures/Urine urobilinogen/2

- 54. Which of the following statements regarding the test for nitrite in urine is true?**
- A. It detects more than 95% of clinically significant bacteriuria
 - B. Formation of nitrite is unaffected by the urine pH
 - C. The test is dependent upon an adequate dietary nitrate content
 - D. A positive test differentiates bacteriuria from in vitro bacterial contamination

Body fluids/Apply knowledge to recognize sources of error/Nitrite/2

- 55. Which statement about the dry reagent strip test for leukocytes is true?**
- A. The test detects only intact white blood cells (WBCs)
 - B. The reaction is based upon the hydrolysis of substrate by WBC esterases
 - C. Several antibiotics may give a false-positive reaction
 - D. The test is sensitive to 2–3 WBCs per HPF

Body fluids/Apply principles of basic laboratory procedures/Leukocytes/2

- 56. Which of the following statements about creatinine clearance is correct?**
- A. Dietary restrictions are required during the 24 hours preceding the test
 - B. Fluid intake must be restricted to below 600 mL in the 6 hours preceding the test
 - C. Creatinine clearance is mainly determined by renal tubular function
 - D. Creatinine clearance is dependent upon lean body mass

Body fluids/Apply knowledge of fundamental biological characteristics/Creatinine clearance/1

Answers to Questions 53–56

- 53. C** Urobilinogen exhibits diurnal variation, and highest levels are seen in the afternoon. A 2-hour postprandial afternoon sample is the sample of choice for detecting increased urine urobilinogen. Urobilinogen is formed by bacterial reduction of conjugated bilirubin in the bowel. In obstructive jaundice, delivery of bilirubin into the intestine is blocked, resulting in decreased fecal, serum, and urine urobilinogen. However, the dry reagent strip tests are not sensitive enough to detect abnormally low levels. Urobilinogen is rapidly oxidized to urobilin, which does not react with dry reagent strip tests.
- 54. C** The nitrite test is dependent upon the activity of bacterial reductase, and false negatives have been reported when urine is highly acidic. Nitrite is formed by reduction of diet-derived nitrates and reacts with *p*-arsanilic acid or sulfanilamide to form a diazonium compound. This reacts with benzoquinoline to form a pink azo dye. False negatives also occur in the presence of ascorbate, which reduces the diazonium product. Nitrite is positive in about 70% of clinically significant bacterial infections of the urinary tract. Sensitivity is limited by the requirements for dietary nitrate and 3–4 hour storage time in the bladder. In addition, the causative bacteria must be able to reduce nitrate.
- 55. B** PMNs in urine are detected by the presence of esterases that hydrolyze an ester such as indoxylcarbonic acid. The product reacts with a diazonium salt to give a purple color. The test detects esterases in urine as well as intact WBCs but is not sensitive to less than 5–10 WBCs per HPF. Several antibiotics, high protein, and high SG inhibit the esterase reaction. Formalin may cause a false-positive result.
- 56. D** Although some creatinine is derived from the diet, it is rapidly filtered by the glomeruli, and time variations are reduced by collection of urine for at least 4 hours. Creatinine is produced from oxidation of creatine at a constant rate of about 2% per day. It is filtered completely and not significantly reabsorbed. However, creatinine secretion by the tubules is increased when filtrate flow is slow, and patients must be given at least 600 mL of H₂O at the start of the test and kept well hydrated throughout. Body size determines how much creatinine is produced, and clearance must be normalized to eliminate this variable. Due to the difficulty in collecting a valid 24-hour urine sample, the eGFR is recommended as the screening test for low GFR. Creatinine clearance should be used in situations where lean body mass may not be accurately represented by the patient's age and gender as used in the MDRD formula for eGFR.

57. A male patient's eGFR is 75 mL/min. This indicates:

- A. Normal glomerular filtration rate
- B. The patient is uremic and will be hyperkalemic
- C. Renal tubular dysfunction
- D. Reduced glomerular filtration without uremia

Body fluids/Correlate clinical and laboratory data/Creatinine clearance/2

58. Which of the following tests is a specific measure of glomerular filtration?

- A. *p*-Aminohippuric acid (PAH) clearance
- B. Fishberg concentration test
- C. Mosenthal dilution test
- D. Cystatin C

Body fluids/Correlate laboratory data with physiological processes/Renal function/1

59. Which statement regarding urea is true?

- A. Urea is 100% filtered by the glomeruli
- B. Blood urea levels are independent of diet
- C. Urea is not significantly reabsorbed by the tubules
- D. Urea excretion is a specific measure of glomerular function

Body fluids/Correlate laboratory data with physiological processes/Urea/1

60. Given the following data, calculate the creatinine clearance.

Serum creatinine = 1.2 mg/dL;
 urine creatinine = 100 mg/dL;
 urine volume = 1.4 L/day;
 body surface area = 1.80 m²

- A. 47 mL/min
- B. 78 mL/min
- C. 100 mL/min
- D. 116 mL/min

Body fluids/Calculate/Creatinine clearance/2

Answers to Questions 57–60

57. D Normal eGFR is 90–120 mL/min. Values below the lower reference limit, but above 60 mL/min, indicate glomerular damage but not of severity sufficient to cause symptoms or uremia.

58. D Cystatin C is a small protease inhibitor that is produced at a constant rate, eliminated exclusively by glomerular filtration, and is not dependent on age, sex, or nutritional status. Plasma cystatin C is increased when the glomerular filtration rate is decreased, and levels can be used to give an eGFR in a similar manner to plasma creatinine. PAH is a substance that is completely filtered by the glomerulus and also secreted by the tubules. PAH clearance has been used rarely to measure renal blood flow. The other two tests are measures of tubular function, but are used infrequently because they are associated with significant health risks. The Fishberg concentration test measures the ability to concentrate urine after deprivation of water. The Mosenthal test measures the ability to excrete free water after excessive water intake.

59. A BUN is a sensitive indicator of renal disease, but is not specific for glomerular function. BUN levels are affected by diet, hepatic function, tubular function, and filtrate flow as well as the glomerular filtration rate. Although urea is completely filtered by the glomerulus, the tubules reabsorb 30%–40% of the filtered urea, and this is why BUN concentration is higher than plasma creatinine. In prerenal failure, up to 70% of the filtered urea can be reabsorbed owing to the slow movement of filtrate through the tubules. This causes BUN to rise much more than plasma creatinine in this condition. A BUN:creatinine ratio of 20:1 is highly suggestive of prerenal failure.

60. B The clearance formula is $U \div P \times V \times 1.73/A$, where U = urine creatinine (mg/dL), P = plasma creatinine (mg/dL), V = urine volume (mL/min), and 1.73 = mean body surface area (m²):

$$\begin{aligned} &100 \text{ mg/dL} \div 1.2 \text{ mg/dL} \times 1.4 \text{ L/day} \times \\ &1,000 \text{ mL/L} \times 1 \text{ day}/1,440 \text{ min} \times \\ &(1.73 \text{ m}^2 \div 1.8 \text{ m}^2) = 78 \text{ mL/min} \end{aligned}$$

Note that the creatinine clearance is low (lower reference limit approximately 95 mL/min for males and 85 mL/min for females), although the serum creatinine is still within normal limits (0.5–1.2 mg/dL). The clearance test is more sensitive if done properly, since as serum creatinine goes up, the urine creatinine goes down.

6.2

Urine Microscopy and Clinical Correlations

1. Which of the following dyes are used in Sternheimer–Malbin stain?

- A. Hematoxylin and eosin
- B. Crystal violet and safranin
- C. Methylene blue and eosin
- D. Methylene blue and safranin

Body fluids/Apply principles of basic laboratory procedures/Staining/1

2. Which of the following statements regarding WBCs in urinary sediment is true?

- A. “Glitter cells” seen in the urinary sediment are a sign of renal disease
- B. Bacteriuria in the absence of WBCs indicates lower urinary tract infection (UTI)
- C. WBCs other than PMNs are not found in urinary sediment
- D. WBC casts indicate that pyuria is of renal, rather than lower urinary, origin

Body fluids/Correlate clinical and laboratory data/Urinary sediment/2

3. Which description of sediment with Sternheimer–Malbin stain is correct?

- A. Transitional epithelium: cytoplasm pale blue, nucleus dark blue
- B. Renal epithelium: cytoplasm light blue, nucleus dark purple
- C. Glitter cells: cytoplasm dark blue, nucleus dark purple
- D. Squamous epithelium: cytoplasm pink, nucleus pale blue

Body fluids/Apply knowledge of fundamental biological characteristics/Staining/2

Answers to Questions 1–3

1. B Sternheimer–Malbin stain is a supravital stain used to help differentiate renal tubular epithelium from transitional cells and PMNs. The mononuclear cells are clearly distinguished from both live and dead PMNs. Transitional cells have pale blue cytoplasm, but renal cells take up both dyes, resulting in an azurophilic appearance (orange-purple cytoplasm and dark purple nucleus).
2. D The majority of WBCs in the urinary sediment will be PMNs. Eosinophils and mononuclear WBCs will occasionally be seen. High numbers of eosinophils often indicate an allergic drug reaction, causing inflammation in the medullary interstitium and tubules. Mononuclear cells are especially likely in patients with chronic inflammatory diseases and in renal transplant rejection, where they may account for as many as 30% of the WBCs. Glitter cells are PMNs with highly refractile granules exhibiting Brownian movement. They are seen only when urine SG is below 1.020. These cells resist staining with Sternheimer–Malbin stain and are considered to be living (fresh) WBCs. When seen in large numbers, they indicate urinary tract injury (with pseudopod extensions, they point to infection). The presence of bacteria in urine in the absence of PMNs usually results from contamination by vaginal or skin flora that multiply in vitro, especially in unrefrigerated specimens. The presence of WBC casts is always significant, and when associated with pyuria and bacteriuria, indicates renal involvement in the infection.
3. A After staining with Sternheimer–Malbin stain, transitional epithelium are readily differentiated from renal tubular cells and WBCs because their cytoplasm is pale blue. Live WBCs exclude Sternheimer–Malbin stain, while dead cells stain with a deeply blue-purple nucleus and pale orange-blue cytoplasm. Renal epithelium have an orange-purple cytoplasm and dark purple nucleus. Squamous epithelium have a blue or purple cytoplasm and an orange-purple nucleus. Red cells stain very pale pink or not at all and hyaline casts stain faintly pink.

4. SITUATION: A 5-mL urine specimen is submitted for routine urinalysis and analyzed immediately. The SG of the sample is 1.012 and the pH is 6.5. The dry reagent strip test for blood is a large positive (3+) and the microscopic examination shows 11–20 RBCs per HPF. The leukocyte esterase reaction is a small positive (1+), and the microscopic examination shows 0–5 WBCs per HPF. What is the most likely cause of these results?

- A. Myoglobin is present in the sample
- B. Free hemoglobin is present
- C. Insufficient volume is causing microscopic results to be underestimated
- D. Some WBCs have been misidentified as RBCs

Body fluids/Apply knowledge to identify sources of error/Urinalysis/3

5. Which of the following statements regarding epithelial cells in the urinary system is correct?

- A. Caudate epithelial cells originate from the upper urethra
- B. Transitional cells originate from the upper urethra, ureters, bladder, or renal pelvis
- C. Cells from the proximal renal tubule are usually round in shape
- D. Squamous epithelium line the vagina, urethra, and wall of the urinary bladder

Body fluids/Apply knowledge of fundamental biological characteristics/Urine sediment/2

6. Which of the statements regarding examination of unstained sediment is true?

- A. Renal cells can be differentiated reliably from WBCs
- B. Large numbers of transitional cells are often seen after catheterization
- C. Neoplastic cells from the bladder are not found in urinary sediment
- D. RBCs are easily differentiated from nonbudding yeast

Body fluids/Correlate clinical and laboratory data/Urine sediment/2

Answers to Questions 4–6

- 4. C** Given the SG and pH, most RBCs and WBCs will be intact. Both the RBC and WBC counts are lower than expected from the dry reagent strip results. Myoglobin or free hemoglobin may account for the poor correlation between the blood reaction and the RBC count, but this does not explain the lower than expected WBC count. Microscopic reference ranges are based upon concentrating a uniform volume of sediment from 12 mL of urine. When less urine is used, falsely low results will be obtained unless corrective action is taken. The specimen should be diluted with normal saline to 12 mL, then centrifuged at $450 \times g$ for 5 minutes. Sediment should be prepared according to the established procedure and the results multiplied by the dilution factor (in this case, $12 \div 5$, or 2.4).
- 5. B** Caudate cells are transitional epithelium that have a sawtooth-shaped tail and are found in the urinary bladder and the pelvis of the kidney. Transitional epithelia line the upper two-thirds of the urethra and the ureters as well as the urinary bladder and renal pelvis. Renal tubular cells may be columnar, polyhedral, or oval, depending upon the portion of the tubule from which they originate. Cells from the proximal tubule are columnar and have a distinctive brush border. Squamous epithelia line the vagina and lower third of the urethra.
- 6. B** Renal cells and PMNs are about the same size and can be confused in unstained sediment. Catheterization often releases large clumps or sheets of transitional and squamous cells. These should be distinguished from neoplastic cells derived from the urinary bladder. When cells appear atypical (e.g., large cells in metaphase), they should be referred to a pathologist for cytological examination. Nonbudding yeast cells are approximately the same in size and appearance as RBCs. When RBCs are seen in the absence of a positive blood test, the probability of an error in microscopy is high. The microscopic examination should be reviewed for the presence of yeast.

- 7. Which of the following statements regarding cells found in urinary sediment is true?**
- Transitional cells resist swelling in hypotonic urine
 - Renal tubular cells are often polyhedral and have an eccentric round nucleus
 - Trichomonads have an oval shape with a prominent nucleus and a single anterior flagellum
 - Clumps of bacteria are frequently mistaken for blood casts

Body fluids/Apply knowledge of fundamental biological characteristics/Urine sediment/2

- 8. Which of the following statements regarding RBCs in the urinary sediment is true?**
- Yeast cells will lyse in dilute acetic acid but RBCs will not
 - RBCs are often swollen in hypertonic urine
 - RBCs of glomerular origin often appear dysmorphic
 - Yeast cells will tumble when the cover glass is touched but RBCs will not

Body fluids/Apply knowledge of fundamental biological characteristics/Urine sediment/2

- 9. Renal tubular epithelial cells are shed into the urine in largest numbers in which condition?**
- Malignant renal disease
 - Acute glomerulonephritis
 - Nephrotic syndrome
 - Cytomegalovirus (CMV) infection of the kidney

Body fluids/Evaluate laboratory data to recognize health and disease states/Urinary sediment/2

- 10. The ova of which parasite may be found in the urinary sediment?**
- T. vaginalis*
 - Entamoeba histolytica*
 - Schistosoma hematobium*
 - Trichuris trichiura*

Body fluids/Apply knowledge of fundamental biological characteristics/Urinary sediment/1

- 11. Oval fat bodies are often seen in:**
- Chronic glomerulonephritis
 - Nephrotic syndrome
 - Acute tubular nephrosis
 - Renal failure of any cause

Body fluids/Correlate clinical and laboratory data/Urinary sediment/2

Answers to Questions 7–11

- 7. B** Transitional epithelial cells readily take up H₂O and appear much larger than renal cells or WBCs when urine is hypotonic. Transitional cells are considered a normal component of the sediment unless present in large numbers and associated with signs of inflammation such as mucus and PMNs, or presenting features of malignant cells. In contrast, renal cells are significant when seen conclusively in the sediment. They are often teardrop, polyhedral, or elongated cells with a round eccentric nucleus. Conclusive identification requires staining. *Trichomonas vaginalis* displays an indistinct nucleus and two pairs of prominent anterior flagella. Amorphous urate crystals deposited on the slide may be mistaken for granular or blood casts.
- 8. C** RBCs are difficult to distinguish from nonbudding yeast in unstained sediment. RBCs tumble when the cover glass is touched and will lyse when the sediment is reconstituted in normal saline containing 2% v/v acetic acid. A nonhemolyzed trace blood reaction confirms the presence of RBCs. RBCs have a granular appearance in hypertonic urine due to crenation. The RBC membrane becomes distorted when passing through the glomerulus, often appearing scalloped, serrated, or invaginated. Such cells are called *dysmorphic RBCs* and are associated with glomerulonephritis.
- 9. D** Although seen in glomerulonephritis and pyelonephritis, the largest numbers of renal tubular cells appear in urine in association with viral infections of the kidney. Renal epithelium may show characteristic viral inclusions associated with CMV and rubella. High numbers of renal epithelium are also found in the sediment of patients with drug-induced tubular nephrosis and some cases of heavy metal poisoning. Renal tumors do not usually shed cells into the urine.
- 10. C** Ova of *S. hematobium* are most often recovered from urine because the adult trematodes colonize the blood vessels of the urinary bladder. The eggs are approximately 150 × 60 μm and are nonoperculated. They are yellowish and have a prominent terminal spine.
- 11. B** Oval fat bodies are degenerated renal tubular epithelia that have reabsorbed cholesterol from the filtrate. Although they can occur in any inflammatory disease of the tubules, they are commonly seen in the nephrotic syndrome, which is characterized by marked proteinuria and hyperlipidemia.

- 12. All of the following statements regarding urinary casts are true *except*:**
- A. Many hyaline casts may appear in sediment after jogging or exercise
 - B. An occasional granular cast may be seen in a normal sediment
 - C. Casts can be seen in significant numbers even when protein tests are negative
 - D. Hyaline casts will dissolve readily in alkaline urine

Body fluids/Apply knowledge to recognize sources of error/Urine casts/2

- 13. Which condition promotes the formation of casts in the urine?**
- A. Chronic production of alkaline urine
 - B. Polyuria
 - C. Reduced filtrate formation
 - D. Low urine SG

Body fluids/Apply knowledge of fundamental characteristics/Urine casts/2

- 14. The mucoprotein that forms the matrix of a hyaline cast is called:**
- A. Bence–Jones protein
 - B. β -Microglobulin
 - C. Tamm–Horsfall protein
 - D. Arginine-rich glycoprotein

Body fluids/Apply knowledge of fundamental biological characteristics/Urine casts/1

- 15. “Pseudocasts” are often caused by:**
- A. A dirty cover glass or slide
 - B. Bacterial contamination
 - C. Amorphous urates
 - D. Mucus in the urine

Body fluids/Apply knowledge to identify sources of error/Urine casts/2

- 16. Which of the following statements regarding urinary casts is correct?**
- A. Fine granular casts are more significant than coarse granular casts
 - B. Cylindruria is always clinically significant
 - C. The appearance of cylindroids signals the onset of end-stage renal disease
 - D. Broad casts are associated with severe renal tubular obstruction

Body fluids/Apply knowledge of fundamental biological characteristics/Urine casts/2

- 17. A sediment with moderate hematuria and RBC casts most likely results from:**
- A. Chronic pyelonephritis
 - B. Nephrotic syndrome
 - C. Acute glomerulonephritis
 - D. Lower urinary tract obstruction

Body fluids/Correlate clinical and laboratory data/Urine sediment/2

Answers to Questions 12–17

- 12. C** Proteinuria accompanies cylindruria because protein is the principle component of casts. After strenuous exercise, hyaline casts may be present in the sediment in significant numbers but will disappear after resting for at least 24 hours.
- 13. C** Cast formation is promoted by an acid filtrate, high solute concentration, slow movement of filtrate, and reduced filtrate formation. The appearance of a cast is dependent upon the location and time spent in the tubule, as well as the chemical and cellular composition of the filtrate.
- 14. C** Hyaline casts are composed of a mucoprotein called Tamm–Horsfall protein. In addition, casts may contain cells, immunoglobulins, light chains, cellular proteins, fat, bacteria, and crystalloids.
- 15. C** Pseudocasts are formed by amorphous urates that may deposit in uniform cylindrical shapes as the sediment settles under the cover glass. They may be mistaken for granular or blood casts. However, they are highly refractile and lack the well-defined borders of true casts.
- 16. D** There is no clinical difference between fine and coarse granular casts. Granular casts may form by degeneration of cellular casts, but some show no evidence of cellular origin. Granular casts may form from inclusion of urinary calculi, but some are of unknown etiology. Cylindruria refers to the presence of casts in the urine. Hyaline casts may be seen in small numbers in normal patients and in large numbers following strenuous exercise and long-distance running. Hyaline casts may also be increased in patients taking certain drugs such as diuretics. Broad casts form in dilated or distal tubules and indicate severe tubular obstruction seen in chronic renal failure. Waxy casts form when there is prolonged stasis in the tubules and signal end-stage renal failure. Cylindroids are casts with tails and have no special clinical significance.
- 17. C** Red-cell casts indicate the renal origin of hematuria. Urinary tract obstruction may be associated with hematuria from ruptured vessels, but not casts. WBCs and WBC casts predominate in pyelonephritis. Sediment in chronic glomerulonephritis is variable, but usually exhibits moderate to severe intermittent hematuria. In addition, pyuria and cylindruria (with granular, blood, broad, waxy, and epithelial casts) are frequent. In nephrotic syndrome, the sediment may be unremarkable except for the presence of oval fat bodies and hyaline casts. In some cases, fatty, waxy, and epithelial cell casts may also be found.

18. Urine sediment characterized by pyuria with bacterial and WBC casts indicates:

- A. Nephrotic syndrome
- B. Pyelonephritis
- C. Polycystic kidney disease
- D. Cystitis

Body fluids/Correlate clinical and laboratory data/ Urine sediment/2

19. Which type of casts signals the presence of chronic renal failure?

- A. Blood casts
- B. Fine granular casts
- C. Waxy casts
- D. Fatty casts

Body fluids/Apply knowledge of fundamental biological characteristics/Urine casts/2

20. SITUATION: Urinalysis of a sample from a patient suspected of having a transfusion reaction reveals small yellow-brown crystals in the microscopic examination. Dry reagent strip tests are normal with the exception of a positive blood reaction (moderate) and trace positive protein. The pH of the urine is 6.5. What test should be performed to positively identify the crystals?

- A. Confirmatory test for bilirubin
- B. Cyanide–nitroprusside test
- C. Polarizing microscopy
- D. Prussian blue stain

Body fluids/Select course of action/Urine sediment/3

21. When examining urinary sediment, which of the following is considered an abnormal finding?

- A. 0–2 RBCs per HPF
- B. 0–1 hyaline casts per low-power field (LPF)
- C. 0–1 renal cell casts per LPF
- D. 2–5 WBCs per HPF

Body fluids/Evaluate laboratory data to recognize health and disease states/Urinary sediment/2

22. SITUATION: A urine sample with a pH of 6.0 produces an abundance of pink sediment after centrifugation that appears as densely packed yellow- to reddish-brown granules under the microscope. The crystals are so dense that no other formed elements can be evaluated. What is the best course of action?

- A. Request a new urine specimen
- B. Suspend the sediment in prewarmed saline, then repeat centrifugation
- C. Acidify a 12-mL aliquot with three drops of glacial acetic acid and heat to 56°C for 5 minutes before centrifuging
- D. Add five drops of 1N HCl to the sediment and examine

Body fluids/Select course of action/Urine sediment/3

Answers to Questions 18–22

- 18. B** Pyelonephritis results from bacterial infection of the renal pelvis and interstitium. It is characterized by polyuria resulting from failure of the tubules to reabsorb fluid. Obstruction of tubules and compression by WBCs may reduce glomerular filtration as well as H₂O reabsorption. The finding of WBC casts helps to differentiate pyelonephritis from urinary tract infection.
- 19. C** Waxy casts form from the degeneration of cellular casts. Because the casts must remain lodged in the tubule long enough for the granular protein matrix to waxify, they are associated with chronic and end-stage renal failure. Both waxy and broad casts form in chronic renal failure when there is severe stasis, and they are associated with a poor prognosis.
- 20. D** A positive blood test and trace protein occurring with a normal test for urobilinogen and an absence of RBCs are consistent with an intravascular transfusion reaction. Small yellow-brown granular crystals at an acid pH may be uric acid, bilirubin, or hemosiderin. Bilirubin crystals are ruled out by the negative dry reagent strip test for bilirubin. Potassium ferrocyanide is used in the Prussian blue staining reaction to detect hemosiderin deposits in urinary sediment. Hemosiderin is associated with hemochromatosis and increased RBC destruction. Causes of urinary hemosiderin include transfusion reaction, hemolytic anemia, and pernicious anemia.
- 21. C** Epithelial casts are rarely seen but indicate a disease process affecting the renal tubules. They are associated with diseases causing necrosis of the tubules such as hepatitis, CMV, and other viral infections, and mercury and ethylene glycol toxicity. Even occasional cellular casts are considered clinically significant.
- 22. B** Urates are yellow- or reddish-brown granules and form in acid or neutral urine. They often form following refrigeration of urine and can be dissolved by addition of warm saline or dilute NaOH. Amorphous phosphates are colorless and form in neutral or alkaline urine. They dissolve in dilute acetic acid but precipitate if heated.

- 23. How can hexagonal uric acid crystals be distinguished from cystine crystals?**
- Cystine is insoluble in hydrochloric acid but uric acid is soluble
 - Cystine gives a positive nitroprusside test after reduction with sodium cyanide
 - Cystine crystals are more highly pigmented
 - Cystine crystals form at neutral or alkaline pH, uric acid forms at neutral to acidic pH

*Body fluids/Apply principles of special procedures/
Urine crystals/2*

- 24. The presence of tyrosine and leucine crystals together in a urine sediment usually indicates:**
- Renal failure
 - Chronic liver disease
 - Hemolytic anemia
 - Hartnup disease

*Body fluids/Correlate clinical and laboratory data/
Urine crystals/2*

- 25. Which of the following crystals is considered nonpathological?**
- Hemosiderin
 - Bilirubin
 - Ammonium biurate
 - Cholesterol

*Body fluids/Evaluate laboratory data to recognize health and disease states/
Urine crystals/2*

- 26. At which pH are ammonium biurate crystals usually found in urine?**
- Acid urine only
 - Acid or neutral urine
 - Neutral or alkaline urine
 - Alkaline urine only

*Body fluids/Correlate laboratory data with physiological processes/
Urine crystals/2*

- 27. Which of the following crystals is seen commonly in alkaline and neutral urine?**
- Calcium oxalate
 - Uric acid
 - Magnesium ammonium phosphate
 - Cholesterol

*Body fluids/Correlate laboratory data with physiological processes/
Urine crystals/1*

- 28. Which crystal appears in urine as a long, thin hexagonal plate, and is linked to ingestion of large amounts of benzoic acid?**
- Cystine
 - Hippuric acid
 - Oxalic acid
 - Uric acid

*Body fluids/Correlate laboratory data with physiological processes/
Urine crystals/2*

Answers to Questions 23–28

- 23. B** Flat six-sided uric acid crystals may be mistaken for cystine crystals. Both crystals form at an acid to neutral pH. Cystine crystals are colorless, while uric acid crystals are pigmented (yellow, reddish brown). Cystine transmits polarized light and is soluble in dilute HCl. Uric acid is insoluble in HCl and is less anisotropic. Cystine is reduced by NaCN forming cysteine. The –SH group of cysteine reacts with nitroprusside to form a red color.
- 24. B** Tyrosine crystals may occur in tyrosinemia, an inborn error of tyrosine metabolism caused by a deficiency of fumarylacetoacetate hydrolase, *p*-hydroxyphenylpyruvic acid oxidase, or tyrosine aminotransferase (causes of tyrosinuria). However, when seen along with leucine crystals, the cause is chronic liver disease, usually cirrhosis of the liver. Tyrosine usually forms fine brown or yellow needles, and leucine forms yellow spheres with concentric rings.
- 25. C** Abnormal crystals are those that result from a pathological process. Hemosiderin crystals result from intravascular RBC destruction. Bilirubin crystals are found in severe necrotic and obstructive liver diseases, and cholesterol crystals in nephrotic syndrome, diabetes mellitus, and hypercholesterolemia.
- 26. D** Ammonium biurate is often called a “thornapple” crystal because it forms a dark brown spiny sphere. Calcium carbonate is another common crystal that is seen only in alkaline urine. Sodium urate and uric acid form in acid or neutral urine.
- 27. C** Magnesium ammonium phosphate, also called *triple phosphate*, may be present in neutral or alkaline urine. Most commonly, triple phosphate crystals are six-sided plates that resemble a coffin lid. Crystals containing phosphates do not occur in acid urine.
- 28. B** Hippuric acid forms long, colorless, flat six-sided plates. It results from the metabolism of benzoic acid and resembles the “coffin lid” appearance of triple phosphate. It may occur normally as a result of ingestion of vegetables preserved with benzoic acid.

29. Small yellow needles are seen in the sediment of a urine sample with a pH of 6.0. Which of the following crystals can be ruled out?

- A. Sulfa crystals
- B. Bilirubin crystals
- C. Uric acid crystals
- D. Cholesterol crystals

Body fluids/Apply knowledge of fundamental biological characteristics/Urine crystals/2

30. Oval fat bodies are derived from:

- A. Renal tubular epithelium
- B. Transitional epithelium
- C. Degenerated WBCs
- D. Mucoprotein matrix

Body fluids/Apply knowledge of fundamental biological characteristics/Urine sediment/1

31. Oval fat bodies are often associated with:

- A. Lipoid nephrosis
- B. Acute glomerulonephritis
- C. Aminoaciduria
- D. Pyelonephritis

Body fluids/Correlate clinical and laboratory data/Urine sediment/2

32. Urine of constant SG ranging from 1.008 to 1.010 most likely indicates:

- A. Addison's disease
- B. Renal tubular failure
- C. Prerenal failure
- D. Diabetes insipidus

Body fluids/Evaluate laboratory data to recognize health and disease states/Specific gravity/2

33. Which of the following characterizes prerenal failure, and helps to differentiate it from acute renal failure caused by renal disease?

- A. BUN:creatinine ratio of 20:1 or higher
- B. Urine:plasma osmolal ratio less than 2:1
- C. Excess loss of sodium in the urine
- D. Dehydration

Body fluids/Correlate clinical and laboratory data/Renal disease/2

34. Which of the following conditions characterizes chronic glomerulonephritis and helps to differentiate it from acute glomerulonephritis?

- A. Hematuria
- B. Polyuria
- C. Hypertension
- D. Azotemia

Body fluids/Correlate clinical and laboratory data/Renal disease/2

Answers to Questions 29–34

- 29. D** Cholesterol crystals are colorless rectangular plates that often have a notched corner and appear stacked in a stair-step arrangement. Cholesterol crystals are highly anisotropic and can be positively identified using a polarizing microscope. Bilirubin, sulfa, or uric acid crystals may occur as small yellow or yellow-brown needles or rods in neutral or acid urine. Bilirubin crystals should be suspected when the dry reagent strip test for bilirubin is positive and cells in the sediment are dark yellow (bile stained). Sulfa crystals are soluble in acetone, concentrated HCl, and NaOH. They can be confirmed by the lignin test in which one drop of sediment and one drop of 10% HCl react with newsprint to produce a yellow-orange color.
- 30. A** Oval fat bodies form from degenerated renal epithelial cells that have reabsorbed cholesterol from the filtrate. They stain with Oil Red O or Sudan III. The fat globules within the cells give a Maltese cross effect when examined under polarized light.
- 31. A** The term *lipoid nephrosis* is a synonym for idiopathic (primary) nephrotic syndrome. Like other forms of nephrotic syndrome, it is associated with gross proteinuria, edema, and hyperlipidemia; however, the idiopathic form is also associated with hematuria. It is common in children, and often associated with mutations that affect podocyte structure.
- 32. B** The SG of the filtrate in Bowman's space is approximately 1.010. Urine produced consistently with a SG of 1.010 has the same osmolality of the plasma and results from failure of the tubules to modify the filtrate.
- 33. A** Prerenal failure is caused by deficient renal blood flow. The tubules are undamaged and will reabsorb more BUN than normal because filtrate flow is slow. Under the influence of aldosterone, they reabsorb sodium and concentrate the urine. The BUN:creatinine ratio and U:P osmolal ratio are very high and sodium output low. In renal disease, the BUN:creatinine ratio is 10 or less, the U:P osmolal ratio approaches 1.0, and the daily sodium excretion is high.
- 34. B** Acute glomerulonephritis results in severe compression of the glomerular vessels. This reduces filtration, causing a progression from oliguria to anuria. In contrast, polyuria is associated with chronic glomerulonephritis, which causes scarring of the collecting tubules. Both acute and chronic glomerulonephritis cause low urine osmolality, azotemia, acidosis, hypertension, proteinuria, and hematuria.

35. Which of the following conditions is seen in acute renal failure and helps to differentiate it from prerenal failure?

- A. Hyperkalemia and uremia
- B. Oliguria and edema
- C. Low creatinine clearance
- D. Abnormal urinary sediment

*Body fluids/Correlate clinical and laboratory data/
Renal disease/2*

36. Which of the following conditions characterizes acute renal failure and helps to differentiate it from chronic renal failure?

- A. Hyperkalemia
- B. Hematuria
- C. Cylindruria
- D. Proteinuria

*Body fluids/Correlate clinical and laboratory data/
Renal disease/2*

37. The serum concentration of which analyte is likely to be decreased in untreated cases of acute renal failure?

- A. Hydrogen ions
- B. Inorganic phosphorus
- C. Calcium
- D. Uric acid

*Body fluids/Correlate clinical and laboratory data/
Renal disease/2*

38. Which of the following conditions is associated with the greatest proteinuria?

- A. Acute glomerulonephritis
- B. Chronic glomerulonephritis
- C. Nephrotic syndrome
- D. Acute pyelonephritis

*Body fluids/Correlate clinical and laboratory data/
Renal disease/2*

39. Which of the following conditions is often a cause of glomerulonephritis?

- A. Hypertension
- B. Cytomegalovirus infection
- C. Systemic lupus erythematosus
- D. Heavy metal poisoning

Body fluids/Apply knowledge of fundamental biological characteristics/Renal disease/2

Answers to Questions 35–39

35. D Reduced glomerular filtration as evidenced by low creatinine clearance characterizes both prerenal and acute renal failure. This results in retention of fluid, causing edema, reduced urine volume, hypertension, uremia, and hyperkalemia in both prerenal and acute renal failure. The kidneys are not damaged in prerenal failure and, therefore, the microscopic examination is usually normal.

36. A In acute renal failure, reduced glomerular filtration coupled with decreased tubular secretion results in hyperkalemia. In chronic renal failure, scarring of the collecting tubules prevents salt and H₂O reabsorption. This can result in normal or low serum potassium despite reduced glomerular filtration. The sediment in chronic renal failure is characterized by intermittent heavy hematuria and proteinuria.

37. C Decreased glomerular filtration in renal failure results in high serum creatinine, BUN, and uric acid. Failure of the tubules results in retention of hydrogen ions and phosphates, causing acidosis and an increased anion gap. The tubules fail to respond to parathyroid hormone, resulting in excessive loss of calcium in urine. Serum sodium is usually normal or slightly increased, while hyperkalemia is a constant finding in acute renal failure.

38. C Although all four conditions are associated with proteinuria, it is greatest in the nephrotic syndrome. Urinary albumin loss is typically in excess of 4 g/day or 3 mg per mg creatinine, causing dry reagent strip protein tests to give 3+ to 4+ reactions. In contrast to glomerulonephritis and pyelonephritis, the urinary sediment in nephrotic syndrome in adults is not usually characterized by either hematuria or pyuria. Various casts, lipid laden renal epithelial cells, and oval fat bodies are usually found.

39. C Autoimmune diseases, diabetes mellitus, and nephrotoxic drugs are common causes of acute glomerulonephritis. Autoimmune damage may result from the deposition of antigen–antibody complexes and complement-mediated damage such as occurs in poststreptococcal glomerulonephritis, or from the production of autoantibodies that attack the basement membrane as in Goodpasture’s syndrome. Acute glomerulonephritis is often classified by the pattern of injury rather than the cause. For example, insulin deficiency produces sclerotic vascular damage to the glomeruli, often resulting in crescentic glomerulonephritis. Group A strep and SLE result in immunologically mediated damage to the glomeruli usually causing membranous or membranoproliferative glomerulonephritis. Cytomegalovirus infections and heavy metal poisoning cause damage to the tubules, resulting in nephrosis.

40. Acute pyelonephritis is commonly caused by:

- A. Bacterial infection of medullary interstitium
- B. Circulatory failure
- C. Renal calculi
- D. Antigen–antibody reactions within the glomeruli

Body fluids/Apply knowledge of fundamental biological characteristics/Renal disease/2

41. All of the following are common characteristics of the nephrotic syndrome except:

- A. Hyperlipidemia
- B. Hypoalbuminemia
- C. Hematuria and pyuria
- D. Severe edema

Body fluids/Correlate clinical and laboratory data/Renal disease/2

42. Which of the following conditions is a characteristic finding in patients with obstructive renal disease?

- A. Polyuria
- B. Azotemia
- C. Dehydration
- D. Alkalosis

Body fluids/Correlate laboratory data with physiological processes/Renal disease/2

43. Whewellite and weddellite kidney stones are composed of:

- A. Magnesium ammonium phosphate
- B. Calcium oxalate
- C. Calcium phosphate
- D. Calcium carbonate

Body fluids/Apply knowledge of fundamental biological characteristics/Renal calculi/1

Answers to Questions 40–43

- 40. A** Acute pyelonephritis is caused by infection of the medullary interstitium, usually by coliforms that enter from the lower urinary tract. *Escherichia coli* is the most commonly implicated bacterium. Since it is focused in the medulla, the disease involves mainly the tubules. As opposed to acute glomerulonephritis, pyelonephritis is not associated with reduced creatinine clearance, azotemia, or oliguria. Reabsorption of salt and water are blocked, resulting in hyperkalemia, acidosis, and polyuria.
- 41. C** Although casts may be present, the urinary sediment in nephrotic syndrome is not characterized by RBCs and WBCs or by RBC, blood, and WBC casts. In nephrotic syndrome, unlike renal failure (nephritic syndrome), the creatinine clearance and serum potassium are usually normal. Nephrotic syndrome can be secondary to other renal diseases, infections, and drug treatment. In such cases, it is often transient. When it follows the anuric phase of acute glomerulonephritis, it signals a reversal in the course of the disease.
- 42. B** Obstructive renal disease may result from renal or urinary tract calculi, benign prostatic hypertrophy, chronic urinary tract infection, or urogenital malignancy. Obstruction causes the hydrostatic pressure in Bowman's space to increase. This pressure opposes glomerular filtration. If the hydrostatic pressure in Bowman's space equals the hydrostatic pressure in the glomeruli, then filtrate will not be produced, resulting in anuria. Postrenal failure produces many of the same serum abnormalities as acute renal failure, including hyperkalemia, acidosis, edema, and azotemia. The urinary sediment will often be abnormal, as well. Bacteriuria and pyuria are common, and hematuria may result from rupture of the vasa recta or other blood vessels.
- 43. B** Over three-fourths of urinary tract stones are composed of calcium salts, and hyperparathyroidism is commonly associated with calcium stones. Stones composed of magnesium ammonium phosphate are called *struvite* and lodge in the renal pelvis, causing a characteristic "staghorn" appearance on radiographic examination. Stones mainly composed of calcium phosphate are called *hydroxyapatite* or *bushite*, depending upon the calcium composition. Stones of CaCO_3 are called *carbonate apatite*.

44. Which of the following abnormal crystals is often associated with formation of renal calculi?

- A. Cystine
- B. Ampicillin
- C. Tyrosine
- D. Leucine

*Body fluids/Correlate clinical and laboratory data/
Renal calculi/2*

45. Which statement about renal calculi is true?

- A. Calcium oxalate and calcium phosphate account for about three-fourths of all stones
- B. Uric acid stones can be seen by x-ray
- C. Triple phosphate stones are found principally in the ureters
- D. Stones are usually comprised of single salts

Body fluids/Apply knowledge of fundamental biological characteristics/Renal calculi/2

Answers to Questions 44–45

- 44. A** Cystinuria is caused by an autosomal recessive defect in the tubular reabsorption of dibasic amino acids (a renal-type aminoaciduria). Cystine crystals are highly insoluble and form kidney stones. Tyrosine crystals form fine dark sheaves or needles and may result from liver disease or tyrosinosis, an overflow aminoaciduria. Leucine crystals form yellow spheres with concentric rings and are seen in chronic liver disease. Ampicillin (rarely) forms long colorless prisms in sheaves in some patients being treated with high doses.
- 45. A** Three-fourths of all stones contain calcium and three-fourths of these contain calcium oxalate. Stones are usually composed of several inorganic salts, but calcium oxalate is the most common component of urinary stones. Oxalates are hard, dark, and coarse stones. Uric acid stones are always pigmented yellow to reddish brown. They are small translucent stones not apparent on x-ray. Stones made of primarily calcium phosphate (as hydroxyapatite) are light and crumble easily. Stones made of struvite (ammonium magnesium phosphate) are radiodense and lodge in the renal pelvis, forming an outline of the structures resembling the antlers of a deer (staghorn calculi).

6.3

Cerebrospinal, Serous, and Synovial Fluids

1. Cerebrospinal fluid (CSF) is formed by ultrafiltration of plasma through the:

- A. Choroid plexus
- B. Sagittal sinus
- C. Anterior cerebral lymphatics
- D. Arachnoid membrane

Body fluids/Apply knowledge of fundamental biological characteristics/Cerebrospinal fluid/1

2. Which statement regarding CSF is true?

- A. Normal values for mononuclear cells are higher for infants than adults
- B. Absolute neutrophilia is not significant if the total WBC count is less than $25/\mu\text{L}$
- C. The first aliquot of CSF should be sent to the microbiology laboratory
- D. Neutrophils compose the majority of WBCs in normal CSF

Body fluids/Apply principles of basic laboratory procedures/Cerebrospinal fluid/2

3. When collecting CSF, a difference between opening and closing fluid pressure greater than 100 mm H₂O indicates:

- A. Low CSF volume
- B. Subarachnoid hemorrhage
- C. Meningitis
- D. Hydrocephalus

Body fluids/Correlate laboratory data with physiological processes/Cerebrospinal fluid/2

Answers to Questions 1–3

- 1. A** CSF is formed by ultrafiltration of plasma through the choroid plexus, a tuft of capillaries in the pia mater located in the third and fourth ventricles. Endothelia of the choroid plexus vessels and ependymal cells lining the ventricles act as a barrier to the passage of proteins, drugs, and metabolites. Glucose in CSF is about 60% of the plasma glucose. Total protein in CSF is only 15–45 mg/dL, while chloride levels are 10%–15% higher than plasma. Approximately 500 mL of ultrafiltrate are produced per day, the bulk of which is returned to the circulation via the sagittal sinus. The normal volume of CSF in adults is 100–160 mL (10–60 mL for small children).
- 2. A** Lymphocytes account for 40%–80% of WBCs in adults; monocytes and macrophages for 20%–50%. Neutrophils should be less than 10% of the WBCs. The reference range for WBCs in adults is 0–5/ μL . Disease may be present when the WBC count is normal, if the majority of WBCs are PMNs. In infants, monocytes account for 50%–90% of WBCs, and the upper limit for WBCs is 30/ μL . The first aliquot is sent to the chemistry department because it may be contaminated with blood or skin flora.
- 3. A** Normal CSF volume in adults is 100–160 mL. When volume is low, an abnormally high difference is observed between the opening and closing pressure. The difference is normally 10–30 mm H₂O, after removal of 15–20 mL. Low opening pressure is caused by reduced volume or block above the puncture site. High opening pressure may result from high CSF volume, CNS hemorrhage, or malignancy.

4. Which of the following findings is consistent with a subarachnoid hemorrhage rather than a traumatic tap?

- A. Clearing of the fluid as it is aspirated
- B. A clear supernatant after centrifugation
- C. Xanthochromia
- D. Presence of a clot in the sample

Body fluids/Evaluate laboratory data to recognize health and disease states/Cerebrospinal fluid/2

5. The term used to denote a high WBC count in the CSF is:

- A. Empyema
- B. Neutrophilia
- C. Pleocytosis
- D. Hyperglycorrhachia

Body fluids/Apply knowledge of fundamental biological characteristics/Cerebrospinal fluid/1

Answers to Questions 4–5

- 4. C** Xanthochromia is pigmentation of CSF caused by subarachnoid hemorrhage, high CSF protein, free hemoglobin, or bilirubin. The bilirubin may be caused by hepatic disease, CNS hemorrhage, or prior traumatic tap. In subarachnoid hemorrhage, the fluid will be pink if the RBC count is greater than 500/ μ L. It will turn orange as RBCs lyse in the first few hours, and will turn yellow after about 12 hours. Granulocyte infiltration occurs immediately after a subarachnoid hemorrhage, and disappears after 24 hours. It is followed by an increase in macrophages, showing evidence of erythrophagocytosis that remains for up to 2 weeks. After subarachnoid hemorrhage, D-dimer is present in CSF, and can be used to distinguish between a traumatic tap and subarachnoid hemorrhage.
- 5. C** Pleocytosis refers to an increase in WBCs within the CSF. Bacterial meningitis causes a neutrophilic pleocytosis, viral meningitis a lymphocytic pleocytosis, and tuberculous and fungal meningitis a mixed-cell pleocytosis. Other causes of pleocytosis include multiple sclerosis, cerebral hemorrhage or infarction, and leukemia.

6. Which of the adult CSF values in the following table are consistent with bacterial meningitis?

	WBCs	Lymphocytes	Monocytes	Eosinophils	Neutrophils	Neuroectodermal Cells
A.	50/μL	44%	55%	0%	0%	1%
B.	300/μL	75%	21%	3%	0%	1%
C.	2,000/μL	5%	15%	0%	80%	0%
D.	2,500/μL	40%	50%	0%	10%	0%

Body fluids/Evaluate laboratory data to recognize health and disease states/Cerebrospinal fluid/2

7. Given the following data, determine the corrected CSF WBC count.

	CSF Values	Peripheral Blood Values
RBCs	6,000/μL	$4.0 \times 10^6/\mu\text{L}$
WBCs	150/μL	$5.0 \times 10^3/\mu\text{L}$

- A. 8 WBC/μL
 B. 142 WBC/μL
 C. 120 WBC/μL
 D. 145 WBC/μL

Body fluids/Calculate/CSF hematology/2

8. SITUATION: What is the most likely cause of the following CSF results?

CSF glucose 20 mg/dL; CSF protein 200 mg/dL;
 CSF lactate 50 mg/dL (reference range 5–25 mg/dL)

- A. Viral meningitis
 B. Viral encephalitis
 C. Cryptococcal meningitis
 D. Acute bacterial meningitis

Body fluids/Evaluate laboratory data to recognize health and disease states/Cerebrospinal fluid/2

9. Which of the following conditions is most often associated with normal CSF glucose and protein?

- A. Multiple sclerosis
 B. Malignancy
 C. Subarachnoid hemorrhage
 D. Viral meningitis

Body fluids/Correlate clinical and laboratory data/Cerebrospinal fluid/2

Answers to Questions 6–9

6. C Normal WBC counts for CSF are 0–5/μL for adults and 0–30/μL for children. Neutrophils predominate the differential in bacterial meningitis, while lymphocytes predominate in viral meningitis. Hemorrhage and traumatic tap will also cause increased PMNs, and WBC counts should be corrected using the CSF RBC count.
7. B Corrected WBC count = WBCs in CSF – [(Blood WBCs × CSF RBCs) ÷ Blood RBCs]
 Corrected WBC count = $150/\mu\text{L} - [(5,000/\mu\text{L WBCs} \times 6,000/\mu\text{L RBCs}) \div 4,000,000/\mu\text{L RBCs}]$
 Corrected WBC count = $150/\mu\text{L} - 7.5/\mu\text{L}$
 Corrected WBC count = 142/μL
8. D Acute bacterial meningitis causes increased production of immunoglobulins in CSF. Glucose levels are below normal (<40 mg/dL) due to consumption by PMNs and bacteria. Lactate levels rise due to increased pressure and hypoxia (>35 mg/dL being correlated with bacterial meningitis). When associated with increased PMNs and LD, these findings point to bacterial meningitis.
9. D In viral (aseptic) meningitis, the CSF glucose is usually above 40 mg/dL and the total protein is normal or slightly increased. Some types of viral meningitis can cause a low glucose, which makes the differentiation of bacterial and viral meningitis difficult. Low CSF glucose and elevated total protein are also seen in malignancy, subarachnoid hemorrhage, and some persons with multiple sclerosis. Low glucose in malignancy and multiple sclerosis results from increased utilization. Glucose is reduced in subarachnoid hemorrhage due to release of glycolytic enzymes from RBCs. All three conditions result in high CSF protein, but multiple sclerosis is associated with an increased IgG index owing to local production of IgG.

10. The diagnosis of multiple sclerosis is often based upon which finding?

- A. The presence of elevated protein and low glucose
- B. A decreased IgG index
- C. The presence of oligoclonal bands by electrophoresis
- D. An increased level of CSF β microglobulin

*Body fluids/Correlate clinical and laboratory data/
Cerebrospinal fluid/2*

11. Which of the following results is consistent with fungal meningitis?

- A. Normal CSF glucose
- B. Pleocytosis of mixed cellularity
- C. Normal CSF protein
- D. High CSF lactate

*Body fluids/Correlate clinical and laboratory data/
Cerebrospinal fluid/2*

12. In what suspected condition should a wet prep using a warm slide be examined?

- A. Cryptococcal meningitis
- B. Amoebic meningoencephalitis
- C. *Mycobacterium tuberculosis* infection
- D. Neurosyphilis

Body fluids/Select course of action/Cerebrospinal fluid/2

13. Which of the following CSF test results is most commonly increased in patients with multiple sclerosis?

- A. Glutamine
- B. Lactate
- C. IgG index
- D. Ammonia

*Body fluids/Correlate clinical and laboratory data/
Cerebrospinal fluid/2*

Answers to Questions 10–13

10. C The total CSF protein is increased in less than half of persons with MS. The IgG index is increased in 80% or more of MS cases. While the IgG index is sensitive, it is increased in many other disorders. The presence of oligoclonal banding (two or more discrete bands in the gamma zone following electrophoresis) is seen in 90% of persons with MS, and in few other diseases. While not entirely definitive, it is the single most effective laboratory test for the diagnosis of MS. When performing CSF electrophoresis, the serum pattern must be compared to the CSF pattern. At least some of the oligoclonal bands must *not* be found in the serum pattern for the test to be considered positive. Beta-2 microglobulins are increased in CSF in inflammatory diseases (especially malignant diseases).

11. B In fungal meningitis, the glucose will be low and the total protein elevated; however, unlike bacterial meningitis, the lactate is usually below 35 mg/dL. Fungal meningitis usually produces a pleocytosis of mixed cellularity consisting of lymphocytes, PMNs, monocytes, and eosinophils. In some cases, lymphocytes predominate; while in others, PMNs comprise the majority of WBCs.

12. B Amoeba in CSF appear very similar to monocytes in stained films but can be differentiated by their characteristic pseudopod mobility in a wet prep on a prewarmed slide. *Naegleria fowleri* and *Acanthamoeba* spp. are causative agents of primary amoebic meningoencephalitis.

13. C
$$\text{IgG Index} = \frac{(\text{CSF IgG} \div \text{serum IgG})}{(\text{CSF albumin} \div \text{serum albumin})}$$

An IgG–albumin index is the ratio of CSF IgG:serum IgG divided by the CSF albumin:serum albumin. Values greater than 0.85 indicate CSF IgG production, as seen in multiple sclerosis; or increased CSF production combined with increased permeability, as seen in CNS infections. Multiple sclerosis is characterized by the presence of oligoclonal banding in the CSF in more than 90% of patients with active disease. The total protein and myelin basic protein are often increased and the glucose is decreased. Reye's syndrome results in hepatic failure, causing high CSF levels of ammonia and glutamine. CSF lactate is usually normal in patients with multiple sclerosis.

- 14. Which of the following is an *inappropriate* procedure for performing routine CSF analysis?**
- A differential is done only if the total WBC count is greater than 10/ μ L
 - A differential should be done on a stained CSF concentrate
 - A minimum of 30 WBCs should be differentiated
 - A Wright's-stained slide should be examined rather than a chamber differential

Body fluids/Apply principles of standard operating procedures/Cerebrospinal fluid/2

- 15. Which cell is present in the CSF in greater numbers in newborns than in older children or adults?**
- Eosinophils
 - Lymphocytes
 - Monocytes
 - Neutrophils

Body fluids/Correlate clinical and laboratory data/Cerebrospinal fluid/2

- 16. Neutrophilic pleocytosis is usually associated with all of the following *except*:**
- Cerebral infarction
 - Malignancy
 - Myelography
 - Neurosyphilis

Body fluids/Correlate clinical and laboratory data/Cerebrospinal fluid/2

- 17. Which statement about CSF protein is true?**
- An abnormal serum protein electrophoretic pattern does not affect the CSF pattern
 - The upper reference limit for CSF total protein in newborns is one-half adult levels
 - CSF IgG is increased in panencephalitis, malignancy, and neurosyphilis
 - Antibodies to *Treponema pallidum* disappear after successful antibiotic therapy

Body fluids/Correlate clinical and laboratory data/Cerebrospinal fluid/2

- 18. Which of the following statements regarding routine microbiological examination of CSF is true?**
- A Gram stain is performed on the CSF prior to concentration
 - The Gram stain is positive in fewer than 40% of cases of acute bacterial meningitis
 - India ink and acid fast stains are indicated if neutrophilic pleocytosis is present
 - All CSF specimens should be cultured using sheep blood agar, chocolate agar, and supplemented broth

Body fluids/Apply knowledge of standard operating procedures/Cerebrospinal fluid/2

Answers to Questions 14–18

- 14. A** A relative (percent) increase in PMNs may be significant even when the WBC count does not exceed the upper limit of normal. For this reason, a WBC differential using a concentrated CSF sample is always performed on neonates and when the WBC count is $> 5/\mu$ L. Cyto centrifugation should be used to concentrate the cells followed by staining with Wright's stain.
- 15. C** In newborns, the upper reference limit (URL) for WBCs is 30/ μ L (URL for adults is 5/ μ L) with the majority of WBCs being monocytes or macrophages. In normal neonates, monocytes (including macrophages and histiocytes) account for about 75% of the WBCs, lymphocytes for about 20%, and PMNs for about 3%. In normal adults, lymphocytes account for about 60% of the WBCs, monocytes for about 35%, and PMNs for about 2%.
- 16. D** Neutrophils may appear in CSF from many causes, making it necessary to correlate results of chemical assays with hematologic findings. Low glucose and high protein occur in both malignancy and bacterial meningitis. Tumor markers and lactate may be helpful in distinguishing malignancy from bacterial meningitis. In neurosyphilis, there is usually an absolute lymphocytosis, increased total protein and IgG index.
- 17. C** Although the blood–brain barrier excludes most plasma proteins, abnormal serum proteins can cause parallel CSF electrophoretic patterns. Therefore, an abnormal CSF pattern indicates CNS disease only if not duplicated by the serum pattern. Normal CSF total protein in newborns may be up to two times higher than adult levels. Antibodies to *T. pallidum* remain in CSF after treatment, but nontreponemal antibodies disappear. While the FTA-ABS test for specific antibodies is more sensitive, the VDRL test is often performed concurrently. A positive result for both tests is diagnostic of active tertiary syphilis.
- 18. D** A culture should be performed on the sediment of the third aliquot of the CSF after it is centrifuged. Blood and chocolate agar and anaerobic broth should always be used, and, if sterile, held a minimum of 3 days. Blood cultures should be done since septicemia occurs in about one-half of bacterial meningitis cases. A Gram stain is always performed using sediment of the CSF because it is positive in more than 70% of acute bacterial meningitis cases. India ink, acid-fast, and wet preparations may be ordered if an absolute monocytosis is present.

19. Which organism is the most frequent cause of bacterial meningitis in neonates?

- A. *Neisseria meningitidis*
- B. Group B *Streptococcus*
- C. *Streptococcus pneumoniae*
- D. *Klebsiella pneumoniae*

Body fluids/Correlate clinical and laboratory data/Cerebrospinal fluid/2

20. Following a head injury, which protein will identify the presence of CSF leakage through the nose?

- A. Transthyretin
- B. Myelin basic protein
- C. Tau protein
- D. C-reactive protein

Body fluids/Select test/CSF/2

21. Which of the following statements regarding serous fluids is true?

- A. The normal volume of pleural fluid is 30–50 mL
- B. Mesothelial cells, PMNs, lymphocytes, and macrophages may be present in normal fluids
- C. X-ray can detect a 10% increase in the volume of a serous fluid
- D. Normal serous fluids are colorless

Body fluids/Correlate clinical and laboratory data/Serous fluid/2

22. The term *effusion* refers to:

- A. A chest fluid that is purulent
- B. A serous fluid that is chylous
- C. An increased volume of serous fluid
- D. An inflammatory process affecting the appearance of a serous fluid

Body fluids/Apply knowledge of fundamental biological characteristics/Pleural fluid/1

23. Which of the following laboratory results is characteristic of a transudative fluid?

- A. SG = 1.018
- B. Total protein = 3.2 g/dL
- C. LD fluid/serum ratio = 0.25
- D. Total protein fluid/serum ratio = 0.65

Body fluids/Evaluate laboratory data to recognize health and disease states/Exudates/2

Answers to Questions 19–23

- 19. B** Group B *Streptococcus* and *E. coli* are the two most common isolates in neonates. *Haemophilus influenzae*, *S. pneumoniae*, and *N. meningitidis* are the most common isolates in children. *S. pneumoniae* is the most frequent isolate in the elderly.
- 20. C** In cases of trauma, it may be necessary to differentiate rhinorrhea from CSF leakage, and this can be done by immunofixation electrophoresis to identify tau protein found in CSF but not serum. Tau protein is an enzymatically modified form of transferrin that migrates in the slow beta zone just behind unmodified transferrin. Transthyretin or prealbumin is present in far greater concentration in CSF than blood but may not be seen if CSF is diluted with nasal fluid. Myelin basic protein is a component of nerve sheaths and is present in CSF in about 60% of persons with MS. It is also found in persons with other demyelinating diseases, SLE, stroke and brain injury. C-reactive protein is elevated in the CSF of approximately two-thirds of persons with bacterial meningitis.
- 21. B** The serous fluids include pleural, pericardial, and peritoneal fluid. They form from ultrafiltration of plasma through serous membranes. These are lined with specialized epithelium called *mesothelium*. They comprise about 5% of the cells in serous fluid and may be difficult to differentiate from malignant cells. Pleural fluid volume is normally less than 10 mL. The volume of pericardial fluid is normally 10–50 mL and peritoneal fluid 30–50 mL. X-rays can detect an increase in serous fluids of 300 mL or more. Normal serous fluids are clear and range in color from straw to light yellow.
- 22. C** Effusions are classified as either transudates, exudates, or chylous. Transudates result from abnormal hemodynamics (e.g., congestive heart failure, liver disease), and exudates and chylous fluids from local disease. A pleural fluid that is purulent is called an *empyemic fluid*. Such a fluid has a WBC count of 10,000/ μ L or greater.
- 23. C** Transudative fluids are distinguished from exudative fluids by the physical appearance, cellularity, SG, total protein, LD, cholesterol, and bilirubin. Exudative fluids have a fluid:serum LD ratio greater than 0.6 caused by release of the enzyme from inflammatory or malignant cells. Exudative fluids have a total protein greater than 3.0 g/dL, SG greater than 1.015, fluid:serum total protein ratio greater than 0.6, cholesterol greater than 60 mg/dL (fluid:serum ratio > 0.3) and fluid:serum bilirubin ratio greater than 0.6. Exudates are caused by infection, infarction, malignancy, rheumatoid diseases, and trauma.

24. Which observation is *least* useful in distinguishing a hemorrhagic serous fluid from a traumatic tap?

- A. Clearing of fluid as it is aspirated
- B. Presence of xanthochromia
- C. The formation of a clot
- D. Diminished RBC count in successive aliquots

Body fluids/Correlate laboratory data with physiological processes/Serous fluids/2

25. Which of the following laboratory results on a serous fluid is most likely to be caused by a traumatic tap?

- A. An RBC count of 8,000/ μL
- B. A WBC count of 6,000/ μL
- C. A hematocrit of 35%
- D. A neutrophil count of 55%

Body fluids/Correlate laboratory data with physiological processes/Serous fluids/2

26. Which of the following conditions is commonly associated with an exudative effusion?

- A. Congestive heart failure
- B. Malignancy
- C. Nephrotic syndrome
- D. Cirrhosis

Body fluids/Correlate clinical and laboratory data/Transudate/2

27. Which of the following conditions is associated with a chylous effusion?

- A. Necrosis
- B. Pulmonary infarction or infection
- C. Systemic lupus erythematosus or rheumatoid arthritis
- D. Lymphatic obstruction

Body fluids/Correlate clinical and laboratory data/Exudates/2

28. Which of the following conditions is most often associated with a pleural fluid glucose below 30 mg/dL?

- A. Diabetes mellitus
- B. Pancreatitis
- C. RA
- D. Bacterial pneumonia

Body fluids/Correlate clinical and laboratory data/Pleural fluid/2

Answers to Questions 24–28

- 24. C** Xanthochromia indicates either an exudative process or prior traumatic tap. Hemorrhagic pleural fluids usually have RBC counts greater than 100,000/ μL and are usually caused by lung neoplasms. Clearing of fluid or diminished RBC counts in successive tubes favors a diagnosis of a traumatic tap. A clot may form in a hemorrhagic fluid or following a traumatic tap. However, a transudative fluid will not clot.
- 25. A** Normal fluids have a WBC count less than 1,000/ μL , but counts between 1,000 and 2,500/ μL may be seen in both exudates or transudates. All WBC types are present, but no type should account for more than 50% of the leukocyte count. An RBC count below 10,000/ μL is usually caused by a traumatic tap. A fluid hematocrit similar to blood is caused by a hemothorax. Pleural fluids containing > 100,000/ μL RBCs are associated most often with malignancies, but are also seen in trauma and pulmonary infarction.
- 26. B** Transudative fluids are caused by circulatory problems, usually decreased oncotic pressure or increased hydrostatic pressure. In contrast, exudative effusions are caused by inflammatory processes and cellular infiltration as seen in malignancy. In addition to a RBC count > 100,000/ μL , malignancies often involve the lung, colon, breast, or pancreas and often produce carcinoembryonic antigen.
- 27. D** Malignancy, pulmonary infarction, SLE, and RA are characterized by inflammation with increases in protein, WBCs, and LD. Exudates can also be caused by tuberculosis, pancreatitis, and lymphoma. Lymphatic obstruction is often associated with lymphoma and other malignancies that block the flow of lymph into the azygous vein. This causes a chylous effusion. Chylous effusions are also caused by traumatic injury to the thoracic duct. Necrosis causes a pseudo-chylous effusion. This resembles a chylous effusion in appearance but has a foul odor. Chylous fluids contain chylomicrons, stain positive for fat globules, show lymphocytosis, and have a triglyceride concentration over twofold higher than plasma (or > 110 mg/dL). Pseudo-chylous effusions are characterized by mixed cellularity and elevated cholesterol.
- 28. C** Normal pleural fluid has the same glucose concentration as plasma. Hyperglycemia is the only condition that is associated with a high pleural fluid glucose. Low glucose levels (<60 mg/dL) may be seen in infection, malignancy, and rheumatic diseases. However, glucose levels are lowest (often below 30 mg/dL) and are a constant finding when rheumatoid disease affects the lungs. Pancreatitis causes an exudative peritoneal and pleural effusion with an elevated peritoneal fluid amylase (without a low glucose).

29. In which condition is the pleural fluid pH likely to be above 7.3?

- A. Bacterial pneumonia with parapneumonic exudate
- B. Rheumatoid pleuritis
- C. Esophageal rupture
- D. Pneumothorax

*Body fluids/Correlate clinical and laboratory data/
Pleural fluid/2*

30. Which of the following hematology values best frames the upper reference limits for peritoneal fluid?

	WBC Count	Percentage of PMNs	RBC Count
A.	300/ μ L	25%	100,000/ μ L
B.	10,000/ μ L	50%	500,000/ μ L
C.	50,000/ μ L	50%	500,000/ μ L
D.	100,000/ μ L	75%	1,000,000/ μ L

Body fluids/Apply knowledge of fundamental biological characteristics/Serous fluids/2

31. Which of the following characteristics is higher for synovial fluid than for the serous fluids?

- A. SG
- B. Glucose
- C. Total protein
- D. Viscosity

Body fluids/Apply knowledge of fundamental biological characteristics/Synovial fluid/1

32. In which type of arthritis is the synovial WBC count likely to be greater than 50,000/ μ L?

- A. Septic arthritis
- B. Osteoarthritis
- C. RA
- D. Hemorrhagic arthritis

*Body fluids/Correlate clinical and laboratory data/
Synovial fluid/2*

33. What type of cell is a “ragocyte”?

- A. Cartilage cell seen in inflammatory arthritis
- B. A PMN with inclusions formed by immune complexes
- C. A plasma cell seen in RA
- D. A macrophage containing large inclusions

Body fluids/Apply knowledge of fundamental biological characteristics/Morphology/1

Answers to Questions 29–33

29. D The pH of pleural fluid is approximately 7.64, and values below 7.30 are usually associated with a poorer prognosis and usually require drainage. Esophageal rupture produces the lowest pH with values in the range of 6.0–6.3. In addition, pleural fluid pH is low in rheumatoid disease involving the lungs and pleura, some malignancies, and SLE. Low pH and glucose in pleural fluid are seen in lung abscess and exudative bacterial pneumonia (called *parapneumonic effusion*). Pneumothorax results from air entering the pleural space and does not produce a low pH.

30. A Peritoneal fluid normally has a WBC count of less than 300/ μ L. Neutrophils should account for no more than 25% of the WBCs. A majority of PMNs indicates bacterial infection of the peritoneum. Lymphocytosis suggests malignancy, tuberculosis, cirrhosis, and lymphatic leakage. Peritoneal fluid amylase is elevated in most cases of acute pancreatitis. Peritonitis is suspected when the fluid LD is greater than 40% of the serum level. In contrast, normal pleural fluid has a WBC count usually below 1,000/ μ L. Exudative fluids usually have a WBC count above 10,000/ μ L, but values tend to overlap noninflammatory fluids. The PMNs should comprise 50% of the WBCs or less, and the RBC count should be less than 100,000/ μ L.

31. D Synovial fluid has approximately the same SG and glucose as plasma and the serous fluids but is far more viscous due to a high content of mucoprotein (hyaluronate) secreted by the synovium. Viscosity is estimated by pulling the fluid from the tip of a syringe or pipet. Normal fluid gives a string longer than 4 cm. Low viscosity indicates inflammation. The total protein of synovial fluid is usually lower than serous fluids, the upper reference limit being 2.0 g/dL.

32. A The WBC count is elevated in all types of arthritis, but is greatest (50,000–100,000/ μ L) in septic arthritis. Neutrophils comprise less than 25% of WBCs in normal and noninflammatory arthritis, but are above 50% in inflammatory and septic arthritis. Fluids are diluted in saline because acetic acid causes a mucin clot to form. WBC counts should be performed within 1 hour of collection because the WBC count will diminish over time.

33. B Ragocytes are PMNs containing dark granules composed of immunoglobulins, but they may be seen in gout and septic arthritis as well as RA. LE cells may be seen in fluid from patients with SLE. Reiter’s cells, macrophages with ingested globular inclusions, are seen in Reiter’s syndrome and other inflammatory diseases.

34. Which of the following crystals is the cause of gout?

- A. Uric acid or monosodium urate
- B. Calcium pyrophosphate or apatite
- C. Calcium oxalate
- D. Cholesterol

Body fluids/Apply knowledge of fundamental biological characteristics/Synovial fluid/1

35. Which crystal causes “pseudogout”?

- A. Oxalic acid
- B. Calcium pyrophosphate
- C. Calcium oxalate
- D. Cholesterol

Body fluids/Apply knowledge of fundamental biological characteristics/Synovial fluid/1

36. A synovial fluid sample is examined using a polarizing microscope with a red compensating filter. Crystals are seen that are yellow when the long axis of the crystal is parallel to the slow vibrating light. When the long axis of the crystal is perpendicular to the slow vibrating light, the crystals appear blue. What type of crystal is present?

- A. Calcium oxalate
- B. Calcium pyrophosphate
- C. Uric acid
- D. Cholesterol

Body fluids/Apply principles of special procedures/Synovial fluid/2

37. In which condition is the synovial fluid glucose most likely to be within normal limits?

- A. Septic arthritis
- B. Inflammatory arthritis
- C. Hemorrhagic arthritis
- D. Gout

Body fluids/Correlate clinical and laboratory data/Synovial fluid/2

38. Which statement about synovial fluid in RA is true?

- A. Synovial/serum IgG is usually 1:2 or higher
- B. Total hemolytic complement is elevated
- C. Ninety percent of RA cases test positive for rheumatoid factor in synovial fluid
- D. Demonstration of rheumatoid factor in joint fluid is diagnostic for RA

Body fluids/Correlate clinical and laboratory data/Synovial fluid/2

Answers to Questions 34–38

- 34. A** Although all of the crystals mentioned can cause crystal-induced arthritis, uric acid and sodium urate crystals cause gout and are seen in about 90% of gout patients.
- 35. B** Calcium pyrophosphate crystals occur as needles or small rhombic plates and can be confused with uric acid. They rotate plane polarized light but not as strongly as uric acid. Synovial fluid should never be collected in tubes containing powdered ethylenediaminetetraacetic acid (EDTA) because it may form crystals that can be mistaken for in vivo crystals. The recommended anticoagulant is sodium heparin, although liquid EDTA may be used.
- 36. C** Polarized microscopy with a red compensating filter differentiates uric acid and pseudogout crystals. When the long axis of uric acid needles is parallel to the slow vibrating light, the crystals appear yellow. When the long axis is perpendicular to the slow vibrating light, the crystals appear blue. Calcium pyrophosphate gives the reverse effect.
- 37. C** Synovial fluid glucose is normally less than 10 mg/dL below the serum glucose, and should be collected after an 8-hour fast to ensure that the fluid and plasma are equilibrated. In septic arthritis, the glucose level is often more than 40 mg/dL below the serum level and about 25–40 mg/dL lower in inflammatory arthritis, which includes gout. Osteoarthritis and hemorrhagic arthritis are not usually associated with low joint fluid glucose.
- 38. A** Rheumatoid factor can be present in both serum and synovial fluids from patients with RA, SLE, and other inflammatory diseases. Rheumatoid factor is present in synovial fluid of approximately 60% of patients with RA. Normally, IgG in synovial fluid is about 10% of the serum IgG level. CH₅₀ levels in serum and synovium are more differential. Both are increased in Reiter’s syndrome but are often low in SLE; synovial CH₅₀ is decreased and serum CH₅₀ is normal (or increased) in RA.

39. Which of the following organisms accounts for the majority of septic arthritis cases in young and middle-age adults?

- A. *H. influenzae*
- B. *Neisseria gonorrhoeae*
- C. *Staphylococcus aureus*
- D. *Borrelia burgdorferi*

Body fluids/Apply knowledge of fundamental biological characteristics/Synovial fluid/2

40. Which of the following hematology values best frames the upper reference limits for synovial fluid?

	WBC Count	Percentage of PMNs	RBC Count
A.	200/ μL	25%	2,000/ μL
B.	5,000/ μL	50%	10,000/ μL
C.	10,000/ μL	50%	50,000/ μL
D.	20,000/ μL	5%	500,000/ μL

Body fluids/Apply knowledge of fundamental biological characteristics/Synovial fluid/2

Answers to Questions 39–40

- 39. B** Synovial fluid is normally sterile, and all of the organisms listed may cause septic arthritis. *N. gonorrhoeae* is responsible for about 75% of septic arthritis cases occurring in young and middle-aged adults. *Staphylococcus* spp. is responsible for the majority of cases involving the elderly, and is the most frequently found isolate from infected joint replacements. *Haemophilus* spp., *Staphylococcus* spp., and *Streptococcus* spp. are the most common causes of arthritis in young children.
- 40. A** The WBC count of normal joint fluid is 200/ μL or less. Values above 5,000/ μL cause the fluid to be purulent and occur in septic arthritis, RA, and gout. WBC counts greater than 50,000/ μL indicate septic arthritis. The majority of WBCs in normal fluid are monocytes, which usually account for 50%–65%. Neutrophils and lymphocytes should account for no more than 25% each. An increase in RBCs occurs in cases of infectious and hemorrhagic arthritis or results from a traumatic tap. Hemorrhagic fluid will appear turbid, red to brown, and often clotted. Inflammatory arthritis can allow fibrinogen to enter the fluid and thus clot. Fluid from a hemophiliac will not clot in spite of its bloody appearance.

6.4

Amniotic, Gastrointestinal, and Seminal Fluids

1. Which of the following statements about amniotic fluid bilirubin measured by scanning spectrophotometry is true?
- A. The 410-nm peak is due to hemoglobin and the 450-nm peak is due to bilirubin
 - B. Baseline correction is not required if a scanning spectrophotometer is used
 - C. Chloroform extraction is necessary only when meconium is present
 - D. In normal amniotic fluid, bilirubin increases with gestational age

Body fluids/Apply principles of special procedures/Amniotic fluid/2

2. Which test best correlates with the severity of HDN?
- A. Rh antibody titer of the mother
 - B. Lecithin/sphingomyelin (L/S) ratio
 - C. Amniotic fluid bilirubin
 - D. Urinary estradiol

Body fluids/Correlate clinical and laboratory data/Amniotic fluid/2

3. Which is the reference method for determining fetal lung maturity?
- A. Human placental lactogen
 - B. L/S ratio
 - C. Amniotic fluid bilirubin
 - D. Urinary estriol

Body fluids/Correlate laboratory data with physiological processes/L/S ratio/2

Answers to Questions 1–3

1. A Amniotic fluid bilirubin reflects the extent of fetal RBC destruction in cases of hemolytic disease of the newborn (HDN). It is measured by scanning the fluid from 350 to 600 nm, then drawing a baseline using the points at 365 nm and 550 nm. The delta absorbance (ΔA) of hemoglobin at 410 nm and bilirubin at 450 nm are determined by subtracting the absorbance of the baseline from the respective peaks. Samples that are not grossly hemolyzed can be corrected for oxyhemoglobin by subtracting 5% of the ΔA at 410 nm from the ΔA at 450 nm. When hemolysis is severe or meconium is present, the bilirubin must be extracted in chloroform before measuring absorbance. Bilirubin normally decreases with increasing gestational age because fetal urine contributes more to amniotic fluid volume as the fetus matures. The bilirubin concentration must be correlated with gestational age in order to correctly evaluate the severity of HDN.
2. C Amniotic fluid bilirubin is the best index of the severity of HDN and is measured by scanning or diode array spectrophotometry across the 550–365 nm range. When hemoglobin produces a positive slope at 410 nm, the bilirubin should be extracted with chloroform prior to scanning. Extraction methods give the best correlation with RBC destruction.
3. B Respiratory distress syndrome develops when surfactants are insufficient to prevent collapse of the infant's alveoli during expiration. Tests measuring pulmonary phospholipid surfactants are the most specific and sensitive indicators of respiratory distress syndrome. An L/S ratio greater than 2:1 (in some laboratories 2.5:1) is the most widely accepted measure of fetal lung maturity. Most of the surfactants in the amniotic fluid are present in the form of lamellar bodies. These can be counted using an electronic cell counter at the settings for enumerating platelets.

- 4. Which of the following statements regarding the L/S ratio is true?**
- A. A ratio of 2:1 or greater usually indicates adequate pulmonary surfactant to prevent respiratory distress syndrome (RDS)
 - B. A ratio of 1.5:1 indicates fetal lung maturity in pregnancies associated with diabetes mellitus
 - C. Sphingomyelin levels increase during the third trimester, causing the L/S ratio to fall slightly during the last 2 weeks of gestation
 - D. A phosphatidylglycerol (PG) spot indicates the presence of meconium in the amniotic fluid

Body fluids/Correlate clinical and laboratory data/L/S ratio/2

- 5. Which of the following conditions is most likely to cause a falsely low L/S ratio?**
- A. The presence of PG in amniotic fluid
 - B. Freezing the specimen for one month at -20°C
 - C. Centrifugation at $1,000 \times g$ for 10 minutes
 - D. Maternal diabetes mellitus

Body fluids/Apply knowledge to recognize sources of error/Amniotic fluid/3

- 6. Which of the following statements accurately describes hCG levels in pregnancy?**
- A. Levels of hCG rise throughout pregnancy
 - B. In ectopic pregnancy, serum hCG doubling time is below expected levels
 - C. Molar pregnancies are associated with lower levels than expected for the time of gestation
 - D. hCG returns to nonpregnant levels within 2 days following delivery, stillbirth, or abortion

Body fluids/Correlate clinical and laboratory data/Chorionic gonadotropin/2

Answers to Questions 4–6

- 4. A** Pulmonary surfactants are mainly disaturated lecithins produced by type II granular pneumocytes. The L/S ratio increases toward the end of the third trimester due to increased production of lecithin. The concentration of sphingomyelin remains constant throughout gestation and serves as an internal reference. Meconium contains less lecithin than amniotic fluid and will usually decrease the L/S ratio; however, meconium produces a spot that can be misinterpreted as lecithin, leading to a falsely increased L/S ratio. Sufficient PG to produce a spot is seen only when the L/S ratio is 2:1 or higher. PG is not present in either blood or meconium and, therefore, its presence indicates fetal lung maturity. In diabetes, the fetal lungs may mature more slowly than normal, and infants may develop RDS when the L/S ratio is 2:1 or slightly higher. For this reason, an L/S of 3:1 more closely correlates with fetal lung maturity when testing amniotic fluid from diabetic mothers. As in all other cases, when the amniotic fluid from a diabetic mother is positive for PG, fetal lung maturity is established.
- 5. C** Pulmonary surfactants are largely present in the form of lamellar bodies and can be lost by centrifuging the amniotic fluid at high g force. Centrifuge speed should be the minimum required to spin down cells ($450 g$ for 10 minutes at 4°C). Samples that cannot be measured immediately should be refrigerated or frozen. Samples are stable for up to 3 days at 2°C – 8°C and for months when frozen at -20°C or lower. Meconium and blood may also introduce errors when measuring the L/S ratio. Blood has an L/S ratio of approximately 2:1 and will falsely raise the L/S ratio when fetal lungs are immature and depress the L/S ratio when fetal lungs are mature.
- 6. B** In normal pregnancy, hCG levels rise exponentially following implantation and peak at weeks 9–12, reaching in excess of 100,000 mIU/mL. Levels fall after the first trimester to about 20,000 mIU/mL and then remain at about that level through term. The hCG doubling time averages 2.2 days. In ectopic pregnancy, the expected increase between consecutive days is below normal. Hydatiform moles are associated with greatly elevated levels of hCG. Serum hCG can take up to 4 weeks to return to nonpregnant (<25 mIU/mL) or baseline (<5 mIU/mL) levels following delivery, stillbirth, or abortion.

- 7. Which of the following statements regarding pregnancy testing is true?**
- β Subunits of human chorionic gonadotropin (hCG), thyroid-stimulating hormone (TSH), and follicle-stimulating hormone (FSH) are very similar
 - Antibodies against the β subunit of hCG cross-react with luteinizing hormone (LH)
 - A false-positive result may occur in patients with heterophile antibodies
 - Serum should not be used for pregnancy tests because proteins interfere

Body fluids/Apply principles of basic laboratory procedures/Pregnancy test/2

- 8. SITUATION: A pregnant female was seen by her physician who suspected a molar pregnancy. An hCG test was ordered and found to be low. The sample was diluted 10-fold and the assay was repeated. The result was found to be grossly elevated. What best explains this situation?**
- The wrong specimen was diluted
 - A pipeting error was made in the first analysis
 - Antigen excess caused a falsely low result in the undiluted sample
 - An inhibitor of the antigen–antibody reaction was present in the sample

Body fluids/Apply knowledge to recognize sources of error/hCG/3

- 9. Most cases of Down syndrome are the result of:**
- Nondisjunction of an E chromosome (E trisomy)
 - Nondisjunction of chromosome 21 (G trisomy)
 - A 14–21 chromosome translocation
 - Deletion of the long arm of chromosome 21

Body fluids/Apply knowledge of fundamental biological characteristics/Cytogenetics/1

- 10. Which assay result is often approximately 25% below the expected level in pregnancies associated with Down syndrome?**
- Serum unconjugated estriol
 - L/S ratio
 - Amniotic fluid bilirubin
 - Urinary chorionic gonadotropin

Body fluids/Correlate laboratory data with physiological processes/Estriol/2

Answers to Questions 7–10

- 7. C** The α subunit of hCG is very similar to the α subunit of TSH and FSH and identical to LH. Although the β subunits of hCG and LH are very similar, antibodies can be made to the β subunit of hCG that do not cross-react with LH or other pituitary hormones. Most enzyme immunoassay (EIA) methods utilize two monoclonal antibodies against different sites of the hCG molecule. One antibody is specific for the carboxy terminal end of the β chain, and the other reacts with the α chain, resulting in a positive test only when intact hCG is present. Because monoclonal antibodies are derived from mouse hybridomas, rare false positives may occur in patients who have antimouse Ig antibodies. Although the test can detect lower levels of hCG, 25 mIU/mL is the positive cutoff point for pregnancy. Serum is preferred over urine because serum levels are more consistently above the cutoff point than random urine in very early pregnancy.
- 8. C** Assays of intact hCG are double antibody sandwich immunoassays. One antibody reacts with the α subunit and the other with the β subunit. In assays where both antibodies are added together, a process called the “hook effect” is known to occur. In extreme antigen excess, the hCG saturates both antibodies, preventing sandwich formation. This results in a falsely low measurement of hCG.
- 9. B** Down syndrome can result from a 14–21 translocation or isochromosome formation, but most cases arise from nondisjunction of chromosome 21 during meiosis. A quad marker screen consisting of maternal serum AFP, hCG, dimeric inhibin A, and unconjugated estriol is used to screen for Down syndrome during the second trimester. If the test is positive, amniocentesis is performed, and 21 trisomy is investigated by chromosome karyotyping or FISH.
- 10. A** Estriol is produced by the placenta as well as the fetal and maternal adrenal glands and liver. Free estriol produced by the placenta is rapidly conjugated by the maternal liver. Maternal serum unconjugated (free) estriol is almost all derived from the fetus and is a direct reflection of current fetal placental function. Serum unconjugated estriol (uE_3) measured during the second trimester is used along with serum AFP, hCG, and dimeric inhibin A as part of the quad marker screening test for Down syndrome. AFP and uE_3 are decreased by approximately 25%, inhibin A is increased by a factor of approximately 1.8, and hCG is increased by a factor of approximately 2.5 in Down syndrome pregnancies. When all four assays are combined with adjustments for maternal age, gestational age, race, maternal weight, and diabetes, the detection rate is approximately 70–80% and the false-positive rate 7%.

11. Which of the following statements about AFP is correct?

- A. Maternal serum may be used to screen for open neural tube defects
- B. Levels above 4 ng/mL are considered positive
- C. Elevated levels in amniotic fluid are specific for spina bifida
- D. AFP levels increase in pregnancies associated with Down syndrome

*Body fluids/Apply principles of special procedures/
Alpha fetoprotein/2*

12. First-trimester screening for Down syndrome can be performed using which markers?

- A. Alpha fetoprotein and unconjugated estriol
- B. Free β hCG and pregnancy-associated plasma protein A
- C. Intact hCG and dimeric inhibin A
- D. Dimeric inhibin B and α fetoprotein

*Body fluids/Apply knowledge of special procedures/
Trisomy screening/1*

13. When performing marker screening tests for Down syndrome, why are results expressed in multiples of the median (MoM) rather than concentration?

- A. Concentration is not normally distributed
- B. MoM normalizes for gestational age
- C. Some tests cannot be reported in mass units
- D. Mean cannot be determined accurately for these analytes

*Body fluids/Apply knowledge of special procedures/
Trisomy screening/1*

Answers to Questions 11–13

- 11. A** Maternal serum AFP increases steadily until 2 months prior to full term as AFP passes from the fetal urine into the amniotic fluid. Because serum levels are dependent upon gestational age, upper reference limits depend upon last menstrual period dating. AFP is measured between 14 and 18 weeks gestation, and levels are reported as multiples of the median in order to permit interlaboratory comparison. When serum levels are high, ultrasound is used to determine fetal age and rule out twins. Increased maternal serum AFP levels (>2.5 MoM) may result from many diseases in addition to open neural tube defects such as spina bifida. These include anencephaly, ventral wall defects, congenital hypothyroidism, and Turner's syndrome. Decreased levels (<0.75 MoM) may be seen in approximately 25% of Down syndrome pregnancies.
- 12. B** Maternal serum AFP levels are too low to measure accurately during the first trimester and intact hCG and estriol do not discriminate well between 21 trisomy and normal pregnancy before the second trimester. First trimester screening for Down syndrome (and trisomy 18) can be performed between weeks 10 and 13 using free β hCG (almost twofold higher in Down syndrome) and pregnancy-associated plasma protein A (PAPP-A) which has a median in Down syndrome less than half of that seen in normal pregnancy. These two markers used together with high-resolution ultrasound to determine nuchal fold thickness (swelling at the base of the neck) have a sensitivity of 85%–90%. Nuchal fold thickness (NT) in Down syndrome averages 1.5 MoM compared to 1.0 MoM for normal pregnancy.
- 13. B** Reporting of screening markers as multiples of the median has two advantages. It eliminates interlaboratory variation in reference ranges seen when concentration units are reported. Laboratories using different methods (antibodies or calibrators) may have significantly different mass unit results for the same sample, necessitating different reference ranges. The reference range in concentration units is also dependent upon the gestational age at the time of sample collection; however, the average result for normals is always 1.0 MoM, regardless of the gestational age of the cohort. Use of MoM obviates the need to report specific reference ranges based on method or gestational age and makes calculation of risk less complicated.

- 14. Which statement regarding the fetal fibronectin test is true?**
- A positive test is correlated with a low probability of delivery within 14 days
 - The test should not be performed before week 24 or after the end of week 34
 - The test is performed on amniotic fluid
 - The test is used to identify amniotic fluid after rupture of the fetal membranes

Body fluids/Apply principles of special laboratory procedures/Fetal fibronectins/1

- 15. What is the term for sperm when the anterior portion of the headpiece is smaller than normal?**
- Azoospermia
 - Microcephaly
 - Acrosomal deficiency
 - Necrozoospermia

Body fluids/Apply knowledge of fundamental biological characteristics/Seminal fluid/1

- 16. What is the most common cause of male infertility?**
- Mumps
 - Klinefelter's syndrome
 - Varicocele
 - Malignancy

Body fluids/Correlate clinical and laboratory data/Seminal fluid/2

- 17. Which of the following values is the lower limit of normal for sperm concentration?**
- 15 million per mL
 - 40 million per mL
 - 60 million per mL
 - 100 million per mL

Body fluids/Evaluate laboratory data to recognize health and disease states/Seminal fluid/2

Answers to Questions 14–17

- 14. B** The fetal fibronectin test is used mainly to rule out the likelihood of preterm delivery in high-risk pregnancies or in women with signs of preterm labor. Fetal fibronectin is a basement membrane protein produced by the amnion and chorion. It is present in cervical secretions in early pregnancy but disappears by about week 20. When there is inflammation to the membranes preceding delivery, fibronectin is released and can be found in cervicovaginal secretions. A positive test (>50 ng/mL) has a sensitivity of about 60% in predicting preterm birth. However, a negative test has a 92% negative predictive value for the likelihood of preterm delivery, and effectively rules out preterm delivery within the next 2 weeks. Amniotic fluid that has escaped from ruptured membranes is identified by testing a vaginal swab for pH. Vaginal fluid is normally acidic, with a pH between 5.0–6.0. After rupture of the membranes, the pH of the fluid changes to 6.5–7.5. This change can be detected using Nitrazine paper or a swab containing Nitrazine yellow.
- 15. C** Spermatozoa have a well-defined headpiece consisting of the acrosome and nucleus. The acrosome comprises the anterior portion of the head, and contains nutrients and enzymes needed for penetration of the ovum. A thin filament, the neckpiece, connects the head and tail. The tail is divided into the midpiece, principal piece (mainpiece), and endpiece. The midpiece is the thick anterior end of approximately $5\ \mu$ containing a $9 + 2$ longitudinal arrangement of microtubules (two central microtubules surrounded by nine doublets so that a cross section appears like a pinwheel). This is called the *axoneme* and is surrounded by nine radial fibers. The longest portion of the tail ($40\text{--}45\ \mu$) is the principal piece. It is thinner than the midpiece and lacks the outer radial fibers. The distal portion, called the *endpiece*, is approximately $5\ \mu$. It contains the axoneme but is unsheathed.
- 16. C** Varicocele is the hardening of veins that drain the testes. This causes blood from the adrenal vein to flow into the spermatic vein. Adrenal corticosteroids retard the development of spermatozoa. Mumps, Klinefelter's syndrome, and malignancy cause testicular failure which accounts for about 10% of infertility cases in men.
- 17. A** The reference range for spermatozoa is $15\text{--}150 \times 10^6/\text{mL}$. Concentrations below $15 \times 10^6/\text{mL}$ are considered abnormal. The sperm concentration is multiplied by the seminal fluid volume to determine the sperm count. The lower limit of normal for the sperm count is 40×10^6 per ejaculate. This often results from obstruction of the ejaculatory duct or testicular failure.

18. Which morphological abnormality of sperm is most often associated with varicocele?

- A. Tapering of the head
- B. Cytoplasmic droplet below the neckpiece
- C. Lengthened neckpiece
- D. Acrosomal deficiency

*Body fluids/Correlate clinical and laboratory data/
Seminal fluid/2*

19. Which of the following stains is used to determine sperm viability?

- A. Eosin Y
- B. Hematoxylin
- C. Papanicolaou
- D. Methylene blue

*Body fluids/Apply principles of special procedures/
Seminal fluid/1*

20. Which of the following semen analysis results is abnormal?

- A. Volume 1.0 mL
- B. Liquefaction 40 minutes at room temperature
- C. pH 7.6
- D. Motility 50% progressive movement

*Body fluids/Evaluate data to recognize abnormal
results/Seminal fluid/2*

21. Which of the following sample collection and processing conditions will lead to *inaccurate* seminal fluid analysis results?

- A. Sample stored at room temperature for 1 hour before testing
- B. Sample collected following coitus
- C. Sample collected without an anticoagulant
- D. Sample collected without use of a condom

*Body fluids/Apply knowledge to recognize sources of
error/Seminal fluid/2*

Answers to Questions 18–21

18. A Acrosomal deficiency, nuclear abnormalities, and lengthened neckpiece are the most common morphological abnormalities of spermatozoa. Tapering of the head is a nuclear abnormality. Sperm morphology should be evaluated by classifying 200 mature sperm in duplicate by strict criteria. There are several strict criteria in use. The normal sperm head is approximately 4.0–5.0 μm in length, 2.5–3.5 μm in width, has a L:W ratio of 1.3–1.8, and an acrosomal area of 40%–70%. Using strict criteria, there is a high likelihood of infertility when the number of normal forms is below 4%.

19. A Eosin Y is excluded by living sperm and is used to determine the percentage of living cells. Papanicolaou, Giemsa's, and hematoxylin stains are used to evaluate sperm morphology. The viability test should be performed whenever the results of the motility test are subnormal.

20. A The normal volume of seminal fluid is 1.5–5.0 mL. A lower volume than 1.5 mL causes a low sperm count (sperm/mL \times volume) and can be caused by absence of the seminal vesicles or prostate, ductal obstruction, or retrograde ejaculation of seminal fluid into the urinary bladder. The seminal fluid should coagulate within 5 minutes after ejaculation owing to secretions of the seminal vesicles. Proteases such as PSA hydrolyze semenogelin and fibronectin, causing liquefaction to occur within 1 hour at room temperature. The seminal fluid pH should be between 7.2 and 8.0. Motility is evaluated by grading the movement of 2 replicates of 200 sperm in 5 high-power fields. It is normal when $\geq 32\%$ show progressive movement or when $\geq 40\%$ show progressive and nonprogressive movement.

21. B A seminal fluid sample should not be collected following coitus. The patient should abstain from ejaculation for at least 2 days but no more than 7 days prior to submitting the sample. A condom should not be used because it may contain spermicides. The sample should be collected at the testing site in a sterile jar with a wide opening, and stored at room temperature. The specimen should be analyzed as soon as possible. The time between collection and delivery to the lab must be documented. Motility should be determined as soon as the fluid has liquefied (maximum storage time is 1 hour). Anticoagulants are not used; if the sample fails to liquefy, it can be treated with chymotrypsin before analysis.

22. When performing a seminal fluid analysis, what is the upper limit of normal for WBCs?

- A. $1 \times 10^6/\text{mL}$
- B. $5 \times 10^6/\text{mL}$
- C. $10 \times 10^6/\text{mL}$
- D. $20 \times 10^6/\text{mL}$

Body fluids/Evaluate laboratory data to recognize health and disease states/Seminal fluid/2

23. Which carbohydrate measurement is clinically useful when performing a seminal fluid analysis?

- A. Glucose
- B. Galactose
- C. Fructose
- D. Maltose

Body fluids/Apply knowledge of special procedures/Seminal fluid/1

24. Which condition is most often associated with gastric ulcers?

- A. Cancer of the stomach
- B. *H. pylori* infection
- C. Zollinger–Ellison (Z–E) syndrome
- D. Pernicious anemia

Body fluids/Gastric/Correlate clinical and laboratory data/2

25. In which condition is the highest level of serum gastrin usually seen?

- A. Atrophic gastritis
- B. Pernicious anemia
- C. Z–E syndrome
- D. Cancer of the stomach

Body fluids/Correlate clinical and laboratory data/Gastric function/2

Answers to Questions 22–25

- 22. A** When evaluating sperm morphology, the number of immature spermatozoa and white blood cells (round cells) should also be determined. The number of each is counted along with 200 mature sperm, then divided by 2 to determine their percentage. This is multiplied by the sperm concentration to give the absolute count per mL. An increased number of WBCs is an indicator of infection and is usually associated with prostatitis. Round cells are also estimated by noting their number per high-power field. Each round cell per field counted with the 40 \times objective corresponds to one million per mL. The upper limit of normal for WBCs is $1 \times 10^6/\text{mL}$, and for immature sperm $5 \times 10^6/\text{mL}$.
- 23. C** Fructose is the primary nutrient in the seminal fluid and is needed for motility. It is supplied by the seminal vesicles, and is low when the vas deferens or seminal vesicles are absent. The lower limit of normal is 150 mg/dL or 13 μmol per ejaculate.
- 24. B** Peptic ulcer disease may be caused by either gastric or duodenal ulcers, which are associated with discomfort, hyperacidity, and bleeding. Hyperacidity is most often caused by *H. pylori* infection, which can cause both gastric and duodenal ulcers. In the absence of a positive test for *H. pylori* (e.g., endoscopic biopsy, breath test, ELISA, PCR) and no history of drug induced ulcers, Zollinger–Ellison syndrome (gastrinoma) should be suspected, and can usually be identified by a plasma gastrin assay. Cancer of the stomach is associated with increased gastric fluid volume but not hyperacidity. Pernicious anemia is associated with gastric hypoacidity, and not ulcers.
- 25. C** Gastrin is produced by specialized epithelium of the stomach and stimulates secretion of HCl by parietal cells. Secretion is controlled by negative feedback causing levels to be high in conditions associated with achlorhydria such as atrophic gastritis. Zollinger–Ellison syndrome results from a gastrin-secreting tumor, gastrinoma, usually originating in the pancreas. It is characterized by very high levels of plasma gastrin and excessive gastric acidity. In duodenal ulcers, increased gastric acidity occurs, but fasting plasma gastrin levels are normal. However, postprandial gastrin levels may be elevated in these patients because they do not respond to the negative feedback signal caused by HCl release. In stomach cancer, gastric volume is increased but acidity is not, and plasma gastrin levels are variable.

26. In determining free HCl, the gastric fluid is titrated to pH ____.

- A. 6.5
- B. 4.5
- C. 3.5
- D. 2.0

*Body fluids/Apply principles of special procedures/
Gastric pH/1*

27. Which test can identify persons with gastrin-secreting tumors who do not demonstrate a definitively increased plasma gastrin concentration?

- A. Secretin stimulation
- B. Pentagastrin
- C. Cholecystokinin–pancreozymin
- D. Trypsinogen

Body fluids/Select tests/Gastrointestinal function/2

28. Which of the following tests would be normal in pancreatic insufficiency?

- A. Secretin stimulation
- B. D-Xylose absorption
- C. Twenty-four-hour fecal fat
- D. β Carotene absorption

*Body fluids/Correlate clinical and laboratory data/
Pancreatic function/2*

Answers to Questions 26–28

26. C Gastric analysis is performed rarely because endoscopic procedures usually are sufficient to diagnose hypo- and hyperacidity states. In difficult cases, analysis of gastric fluid can be used to make a definitive diagnosis. Free HCl in gastric residue from a 12-hour fasting sample obtained by nasogastric suction is measured by titrating with 0.1 N NaOH to a pH 3.5. Total acidity is titrated to pH 7.0, and includes contributions of other acids, including proteins and salts of chloride. Basal acid output (BAO) and peak acid output (PAO) are determined using timed collection of gastric sample aliquots before and after stimulation of HCl release by pentagastrin. In achlorhydria, the fasting gastric pH is often greater than 6.0, and this is considered diagnostic. The BAO:PAO ratio is normally less than 0.2. Patients with gastric ulcers may also have a ratio less than 0.2 or between 0.2 and 0.4. In duodenal ulcers, the ratio is usually between 0.2–0.6. The ratio is greater than 0.6 only in Zollinger–Ellison syndrome.

27. A Plasma gastrin levels greater than 1,000 pg/mL are usually diagnostic of Zollinger–Ellison syndrome. Smaller elevations can occur in other types of hyperacidity, including gastric ulcers, in renal disease, and after vagotomy. Zollinger–Ellison syndrome can be differentiated from the others by the secretin stimulation test. Secretin is administered IV, and timed plasma samples are collected and measured for gastrin. In Zollinger–Ellison syndrome, at least one specimen should show an increase of 200 pg/mL above the baseline for gastrin. CCK-PZ is a hormone produced by the small intestine that stimulates HCl production by the stomach, pancreatic release of bicarbonate, and intestinal motility. It may be measured to diagnose intestinal malabsorption, or used along with tests of other gastric regulatory peptides to evaluate dysfunction. Trypsinogen is a precursor of trypsin and is produced by the pancreas. Urinary trypsinogen is increased in acute pancreatitis, while fecal trypsin and chymotrypsin are decreased in cystic fibrosis due to pancreatic duct obstruction.

28. B The xylose absorption test differentiates pancreatic insufficiency from malabsorption syndrome (both cause deficient fat absorption). Xylose is absorbed by the small intestine without the aid of pancreatic enzymes. It is not metabolized and is excreted into urine. Low levels indicate gastrointestinal malabsorption.

29. Which of the following is commonly associated with occult blood?

- A. Colon cancer
- B. Atrophic gastritis
- C. Pernicious anemia
- D. Pancreatitis

*Body fluids/Correlate clinical and laboratory data/
Occult blood/2*

30. Which test is most sensitive in detecting persons with chronic pancreatitis?

- A. Fecal trypsin
- B. Fecal chymotrypsin
- C. Fecal elastin-1
- D. Plasma lipase

*Body fluids/Correlate clinical and laboratory data/
Fecal enzymes/2*

Answers to Questions 29–30

- 29. A** Blood in feces is a very sensitive indicator of gastrointestinal bleeding, and is an excellent screening test to detect asymptomatic ulcers and malignancy of the gastrointestinal tract. However, the test is nonspecific and contamination with vaginal blood is a frequent source of error.
- 30. C** Digestive enzyme tests are used to identify infants and children with pancreatic insufficiency as a consequence of cystic fibrosis, and adults who have chronic pancreatitis. Such tests include fecal trypsin and chymotrypsin, serum immunoreactive trypsin, serum lipase, and fecal elastase-1. Fecal chymotrypsin is somewhat more sensitive in diagnosing pancreatic insufficiency and chronic pancreatitis than fecal trypsin or serum immunoreactive trypsin, but the most sensitive and specific enzyme test is fecal elastase-1, which is low in about 90% of CF persons with pancreatic insufficiency and > 75% of adults with moderate to severe chronic pancreatitis. Lipase is neither sensitive nor specific for chronic pancreatitis.

Urinalysis and Body Fluids Problem Solving

1. Given the following dry reagent strip urinalysis results, select the most appropriate course of action:

pH = 8.0	Protein = 1+	Glucose = Neg	Blood = Neg
Ketone = Neg		Nitrite = Neg	Bilirubin = Neg

- Report the results, assuming acceptable quality control
- Check pH with a pH meter before reporting
- Perform a turbidimetric protein test and report instead of the dipstick protein
- Request a new specimen

Body fluids/Evaluate laboratory data to recognize problems/Urinalysis/3

2. Given the following urinalysis results, select the most appropriate course of action:

pH = 8.0	Protein = Trace	Glucose = Neg
Ketone = Small	Blood = Neg	Nitrite = Neg

Microscopic findings:

RBCs = 0–2/HPF	WBCs = 20–50/HPF
Bacteria = Large	Crystals = Small, CaCO ₃

- Call for a new specimen because urine was contaminated in vitro
- Recheck pH because calcium carbonate (CaCO₃) does not occur at alkaline pH
- No indication of error is present; results indicate a UTI
- Report all results except bacteria because the nitrite test was negative

Body fluids/Evaluate laboratory data to recognize inconsistent results/Urinalysis/3

3. SITUATION: A 6-mL pediatric urine sample is processed for routine urinalysis in the usual manner. The sediment is prepared by centrifuging all of the urine remaining after performing the biochemical tests. The following results are obtained:

SG = 1.015	Protein = 2+	Blood = Large
RBCs: 5–10/HPF	WBCs: 5–10/HPF	

Select the most appropriate course of action.

- Report these results; blood and protein correlate with microscopic results
- Report biochemical results only; request a new sample for the microscopic examination
- Request a new sample and report as quantity not sufficient (QNS)
- Recentrifuge the supernatant and repeat the microscopic examination

Body fluids/Apply knowledge to recognize sources of error/Urinalysis/3

Answers to Questions 1–3

- C** Highly buffered alkaline urine may cause a false-positive dry reagent strip protein test by titrating the acid buffer on the reagent pad. The turbidimetric test with SSA is not subject to positive interference by highly buffered alkaline urine.
- C** A positive nitrite requires infection with a nitrate-reducing organism, dietary nitrate, and incubation of urine in the bladder. The test is positive in about 70% of UTI cases. Alkaline pH, bacteriuria, and leukocytes point to UTI.
- B** This discrepancy between the blood reaction and RBC count resulted from spinning less than 12 mL of urine. When volume is below 12 mL, the sample should be diluted with saline to 12 mL before concentrating. Results are multiplied by the dilution (12 mL/mL urine) to give the correct range.

4. Given the following urinalysis results, select the most appropriate course of action:

pH = 6.5	Protein = Neg	Glucose = Neg
Ketone = Trace	Blood = Neg	Bilirubin = Neg

Microscopic findings:

Mucus = Small	Ammonium urate = Large
---------------	------------------------

- A. Recheck urine pH
- B. Report these results, assuming acceptable quality control
- C. Repeat the dry reagent strip tests to confirm the ketone result
- D. Request a new sample and repeat the urinalysis

Body fluids/Evaluate laboratory data to recognize problems/Urinalysis/3

5. Given the following urinalysis results, select the most appropriate course of action:

pH = 6.0	Protein = Neg	Glucose = Neg
Ketone = Neg	Blood = Neg	Bilirubin = Neg

Other findings:

Color: Amber	Transparency: Clear	Microscopic: Crystals = Small
--------------	---------------------	-------------------------------

- A. Perform a tablet test for bilirubin before reporting
- B. Request a new sample
- C. Recheck the pH
- D. Perform a test for urinary urobilinogen

Body fluids/Evaluate laboratory data to determine possible inconsistent results/Urinalysis/3

6. A biochemical profile gives the following results:

Creatinine = 1.4 mg/dL
BUN = 35 mg/dL
K = 5.5 mmol/L

All other results are normal and all tests are in control. Urine from the patient has an osmolality of 975 mOsm/kg. Select the most appropriate course of action.

- A. Check for hemolysis
- B. Repeat the BUN and report only if normal
- C. Repeat the serum creatinine and report only if elevated
- D. Report these results

Body fluids/Evaluate laboratory data to recognize problems/Renal function/3

7. A 2 p.m. urinalysis has a trace glucose by the dry reagent strip test. A fasting blood glucose drawn 8 hours earlier is 100 mg/dL. No other results are abnormal. Select the most appropriate course of action.

- A. Repeat the urine glucose and report if positive
- B. Perform a test for reducing sugars and report the result
- C. Perform a quantitative urine glucose; report as trace if greater than 100 mg/dL
- D. Request a new urine specimen

Body fluids/Evaluate laboratory data to determine possible inconsistent results/Glucose/3

Answers to Questions 4–7

- 4. A Ammonium urate crystals occur at alkaline pH only. The pH should be checked, and if below 7.0, the crystals should be reviewed in order to identify correctly. The trace ketone does not require confirmation, provided that the quality control of the reagent strips is acceptable.
- 5. A Bilirubin crystals cannot occur in urine without bilirubin. The tablet test is more sensitive than the dry reagent test and will confirm the presence of bilirubin. If negative, the crystals should be reviewed before reporting. Abnormal crystals occur only in acid or neutral urine.
- 6. D Patients with prerenal failure usually have a BUN:creatinine ratio greater than 20:1. Reduced renal blood flow causes increased urea reabsorption and high urine osmolality. Patients are usually hypertensive and show fluid retention and hyperkalemia.
- 7. A The urine glucose is determined by the blood glucose at the time the urine is formed. The postprandial glucose (2 p.m.) level exceeded the renal threshold, resulting in trace glycosuria. Tests for reducing sugars are not used to confirm a positive urine glucose test.

- 8. Following a transfusion reaction, urine from a patient gives positive tests for blood and protein. The SG is 1.015. No RBCs or WBCs are seen in the microscopic examination. These results:**
- Indicate renal injury induced by transfusion reaction
 - Support the finding of an extravascular transfusion reaction
 - Support the finding of an intravascular transfusion reaction
 - Rule out a transfusion reaction caused by RBC incompatibility

Body fluids/Correlate clinical and laboratory data/Urinalysis/3

- 9. A urine sample taken after a suspected transfusion reaction has a positive test for blood, but intact RBCs are not seen on microscopic examination. Which one test result would rule out an intravascular hemolytic transfusion reaction?**
- Negative urine urobilinogen
 - Serum unconjugated bilirubin below 1.0 mg/dL
 - Serum potassium below 6.0 mmol/L
 - Normal plasma haptoglobin

Body fluids/Select routine laboratory procedures to verify test results/Transfusion reaction/3

- 10. Given the following urinalysis results, select the most appropriate course of action:**

pH = 5.0	Protein = Neg	Glucose = 1,000 mg/dL
Blood = Neg		Bilirubin = Neg
Ketone = Moderate		SSA protein = 1+

- Report the SSA protein result instead of the dry reagent strip result
- Call for a list of medications administered to the patient
- Perform a quantitative urinary albumin
- Perform a test for microalbuminuria

Body fluids/Evaluate laboratory data to determine possible inconsistent results/Urinalysis/3

- 11. Urinalysis results from a 35-year-old woman are:**

SG = 1.015	pH = 7.5	Protein = Trace
Glucose = Small	Ketone = Neg	Blood = Neg
Leukocytes = Moderate		

Microscopic findings:

RBCs: 5–10/HPF	WBCs: 25–50/HPF
----------------	-----------------

Select the most appropriate course of action.

- Recheck the blood reaction; if negative, look for budding yeast
- Repeat the WBC count
- Report all results except blood
- Request a list of medications

Body fluids/Evaluate laboratory data to recognize sources of error/Urinalysis/3

Answers to Questions 8–11

- 8. C** RBCs usually remain intact at a SG of 1.015. The absence of RBCs, WBCs, and casts points to hemoglobinuria caused by intravascular hemolysis rather than glomerular injury. A positive protein reaction will occur if sufficient hemoglobin is present.
- 9. D** The plasma free hemoglobin will be increased immediately after a hemolytic transfusion reaction, and the haptoglobin will be decreased. The hemoglobin will be eliminated by the kidneys, but the haptoglobin will remain low or undetectable for 2–3 days. Normal urine urobilinogen and serum unconjugated bilirubin help in ruling out extravascular hemolysis. Pretransfusion potassium is needed to evaluate the contribution of hemolysis to the posttransfusion result.
- 10. B** The combination of glucose- and ketone-positive urine points to a patient with insulin-dependent diabetes. A false-positive SSA test is likely if tolbutamide (Orinase) has been administered.
- 11. A** A nonhemolyzed trace may have been overlooked and the blood test should be repeated. A false negative (e.g., megadoses of vitamin C) rarely occurs. Yeast cells often accompany pyuria and glycosuria and are easily mistaken for RBCs.

12. A routine urinalysis gives the following results:

pH =6.5	Protein = Neg	Blood = Neg
Glucose= Trace	Ketone = Neg	
Microscopic findings:		
Blood casts:	Mucus:	Crystals:
5–10/LFP	Small	Large, Amorphous

These results are most likely explained by:

- A. False-negative blood reaction
- B. False-negative protein reaction
- C. Pseudocasts of urate mistaken for true casts
- D. Mucus mistaken for casts

Body fluids/Evaluate laboratory data to determine possible inconsistent results/Urinalysis/3

13. SITUATION: When examining a urinary sediment under 400× magnification, the technologist noted many red blood cells to have cytoplasmic blebs and an irregular distribution of the hemoglobin. This phenomenon is most often caused by:

- A. Intravascular hemolytic anemia
- B. Glomerular disease
- C. Hypotonic or alkaline urine
- D. Severe dehydration

Body fluids/Correlate clinical and laboratory data/Hematuria/2

14. SITUATION: A urine specimen is dark orange and turns brown after storage in the refrigerator overnight. The technologist requests a new specimen. The second specimen is bright orange and is tested immediately. Which test result would differ between the two specimens?

- A. Ketone
- B. Leukocyte esterase
- C. Urobilinogen
- D. Nitrite

Body fluids/Apply knowledge to recognize sources of error/Urobilinogen/3

15. A patient's random urine consistently contains a trace of protein but no casts, cells, or other biochemical abnormality. The first voided morning sample is consistently negative for protein. These findings can be explained by:

- A. Normal diurnal variation in protein loss
- B. Early glomerulonephritis
- C. Orthostatic or postural albuminuria
- D. Microalbuminuria

Body fluids/Evaluate laboratory data to determine possible inconsistent results/Urinalysis/3

Answers to Questions 12–15

- 12. C** At pH 6.5, amorphous crystals are most often urate. These form yellow- or reddish-brown refractile deposits sometimes resembling blood or granular casts. The number of blood casts reported could not have occurred with negative protein and blood tests.
- 13. B** When RBCs pass through the damaged endothelial wall of the glomerulus, they become distorted, and such cells are described as dysmorphic in appearance. They are characterized by uneven distribution of hemoglobin, cytoplasmic blebs and an asymmetrical membrane distinct from crenation. The cytoplasm may be extruded from the cell and may aggregate at the membrane giving the cell a wavy appearance. A predominance of dysmorphic RBCs in the microscopic exam points to glomerular bleeding as opposed to hematuria from other causes. Intravascular hemolytic anemia causes hemoglobinuria rather than hematuria. RBCs lyse in hypotonic and alkaline urine. Severe dehydration is not a cause of hematuria.
- 14. C** Urinary urobilinogen is increased in persons with extravascular hemolysis or hepatocellular liver disease. A freshly voided specimen is needed to detect urobilinogen because it is rapidly photooxidized to urobilin. This is accompanied by a color change from orange to brown. Urobilin does not react with 2,4 dimethylaminobenzaldehyde or 4-methoxybenzene diazonium tetrafluoroborate, which are used to detect urobilinogen. Consequently, the urobilinogen test in the first sample will be normal, but will be increased in the second sample if tested immediately after collection. The best sample for detecting urobilinogen is a 2-hour timed urine sample collected in the midafternoon, when urobilinogen excretion is highest. Ketones and nitrites do not alter the pigment of the urine sample. Leukocytes cause the urine to be turbid but do not cause abnormal color. These three tests are stable for 24 hours when urine is refrigerated within 30 minutes of collection.
- 15. C** Protein and other constituents of urine will often be highest in the first morning void. A normal first-voided sample makes glomerular disease highly unlikely. Orthostatic albuminuria is a benign condition sometimes seen in adolescents who are tall and have bent posture that puts back pressure on the kidneys. The quantity of albumin excreted into the urine is small. Diagnosis is made by demonstrating a positive test after the person is erect for several hours, and the absence of proteinuria when the person is recumbent. Microalbuminuria seen in diabetic persons is usually accompanied by a positive test for urinary glucose.

16. A urine sample with a pH of 8.0 and a specific gravity of 1.005 had a small positive blood reaction, but is negative for protein and no RBCs are present in the microscopic examination of urinary sediment. What best explains these findings?

- A. High pH and low SG caused a false-positive blood reaction
- B. The blood reaction and protein reaction are discrepant
- C. Hemoglobin is present without intact RBCs due to hemolysis
- D. An error was made in the microscopic examination

Body fluids/Evaluate laboratory data to determine possible inconsistent results/Urinalysis/3

17. A urine sample has a negative blood reaction and 5–10 cells per high-power field that resemble red blood cells. What is the best course of action?

- A. Mix a drop of sediment with 1 drop of WBC counting fluid and reexamine
- B. Report the results without further testing
- C. Repeat the blood test and if negative report the results
- D. If the leukocyte esterase test is positive, report the cells as WBCs

Body fluids/Apply knowledge to recognize sources of error/Microscopic/3

18. A toluidine blue chamber count on CSF gives the following values:

CSF Counts	Peripheral Blood Counts
WBCs $10 \times 10^6/L$	WBCs $5 \times 10^9/L$
RBCs $1,000 \times 10^6/L$	RBCs $5 \times 10^{12}/L$

After correcting the WBC count in CSF, the technologist should next:

- A. Report the WBC count as $9 \times 10^6/L$ without additional testing
- B. Report the WBC count and number of PMNs identified by the chamber count
- C. Perform a differential on a direct smear of the CSF
- D. Concentrate CSF using a cytocentrifuge and perform a differential

Body fluids/Apply knowledge of standard operating procedures/Cerebrospinal fluid/3

19. A blood-tainted pleural fluid is submitted for culture. Which test result would be most conclusive in classifying the fluid as an exudate?

Test	Result
A. LD fluid/serum	0.65
B. Total protein	3.2 g/dL
C. RBC count	10,000/ μ L
D. WBC count	1500/ μ L

Body fluids/Correlate clinical and laboratory data/Pleural fluid/3

Answers to Questions 16–19

16. C RBCs will lyse in alkaline or dilute urine, and this sample displays both. The blood test is sensitive to as little as 0.015 mg/dL hemoglobin, and the protein test is significantly less sensitive. As a result, a trace to small positive blood and negative protein test are commonly encountered.

17. A When 5–10 RBCs/HPFs are seen, the blood test should show a nonhemolyzed trace. Therefore, it is likely that the cells are not RBCs. RBCs are easily confused with nonbudding yeast and may also be mistaken for WBCs. RBCs will lyse in dilute acetic acid but yeast and WBCs will not. If a yeast infection is present, then the leukocyte esterase test will likely be positive; therefore, the leukocyte esterase test cannot be used to determine the identity of the cells. Sternheimer–Malbin stain can be used to differentiate WBCs from RBCs and yeast.

18. D A differential is performed using CSF concentrate on all neonatal samples and whenever the WBC count is $> 5\mu$ L. A toluidine blue chamber count of PMNs is not sufficiently sensitive to detect neutrophilic pleocytosis.

19. A A traumatic tap makes classification of fluids difficult on the basis of cell counts and protein. The values reported for protein, RBCs, and WBCs can occur in either an exudate or bloody transudate, but the LD ratio is significant.

20. A pleural fluid submitted to the laboratory is milky in appearance. Which test would be most useful in differentiating between a chylous and pseudochylous effusion?

- A. Fluid to serum triglyceride ratio
- B. Fluid WBC count
- C. Fluid total protein
- D. Fluid to serum LD ratio

Body fluids/Select test/Pleural fluid/2

21. A cerebrospinal fluid sample from an 8-year-old child with a fever of unknown origin was tested for glucose, total protein, lactate, and IgG index. The glucose was 180 mg/dL but all other results were within the reference range. The CSF WBC count was $9 \times 10^6/L$ and the RBC count was $10 \times 10^6/L$. The differential showed 50% lymphocytes, 35% monocytes, 10% macrophages, 3% neutrophils, and 2% neuroectodermal cells. What is the most likely cause of these results?

- A. Aseptic meningitis
- B. Traumatic tap
- C. Subarachnoid hemorrhage
- D. Hyperglycemia

Body fluids/Apply knowledge to recognize inconsistent results/CSF/2

22. A WBC count and differential performed on ascites fluid gave a WBC count of $20,000/\mu L$ with 90% macrophages. The gross appearance of the fluid was described by the technologist as “thick and bloody.” It was noted on the report that several clusters of these cells were observed and that the majority of the cells contained many vacuoles resembling paper-punch holes. What do the observations above suggest?

- A. Malignant mesothelial cells were counted as macrophages
- B. Adenocarcinoma from a metastatic site
- C. Lymphoma infiltrating the peritoneal cavity
- D. Nodular sclerosing type Hodgkin’s disease

Body fluids/Apply knowledge to recognize inconsistent results/Serous fluids/3

23. Given the following data for creatinine clearance, select the most appropriate course of action.

Volume = 2.8 L/day; surface area = 1.73 m²; urine creatinine = 100 mg/dL; serum creatinine = 1.2 mg/dL

- A. Report a creatinine clearance of 162 mL/min
- B. Repeat the urine creatinine; results point to a dilution error
- C. Request a new 24-hour urine sample
- D. Request the patient’s age and sex

Body fluids/Evaluate laboratory data to recognize problems/Creatinine clearance/3

Answers to Questions 20–23

20. A Chylous effusions are caused by extravasation of lymphatic fluid into the pleural cavity. Pseudochylous effusions are caused by necrosis. Both fluids often appear white and opalescent but both effusions can also be bloody, green, or yellow in addition to being turbid. However, chylous effusions are odorless and have a twofold higher triglyceride than the plasma. They also usually show a lymphocytosis. Pseudochylous effusions are foul smelling, usually have a mixed cellularity, and an elevated cholesterol. They may have an increased triglyceride but it is usually below 50 mg/dL. Chylous effusions are most often caused by lymphoma or other malignancy or trauma, and like pseudochylous effusions may have an increased LD fluid:serum ratio, total protein, and WBC count.

21. D CSF glucose is approximately 60% of the plasma glucose, but may be somewhat lower in a diabetic person. The reference range is approximately 40–70 mg/dL. A CSF glucose level above 70 mg/dL is caused by a high plasma glucose that equilibrated with the CSF. Therefore, hyperglycemia is caused by hyperglycemia. The WBC count in a child between 5–12 years is $0–10 \times 10^6/L$ ($0–10/\mu L$). The normal RBC count and protein rule out subarachnoid hemorrhage and traumatic tap. Although aseptic meningitis cannot be ruled out conclusively, it is unlikely given a normal WBC count and IgG index.

22. A Bloody, exudative fluids with a preponderance of a singular cell type are suggestive of malignancy. The cellularity in malignancy is variable but lymphocytosis occurs in about half of cases. Mesothelial cells normally comprise less than 10% of the cells in serous fluid. They may be resting cells, reactive, degenerated, or phagocytic in nonmalignant conditions. In inflammatory conditions, they are often increased and resemble macrophages. However, clusters or balls of such cells and paper-punch vacuoles throughout the cytoplasm and over the nucleus are characteristics of malignant mesothelial cells. Such cells secrete hyaluronic acid, making the fluid highly viscous. The gross appearance of this fluid suggests malignancy. The description of these cells points to mesothelioma, and this specimen should be referred for cytological examination in order to confirm the diagnosis.

23. C A calculated clearance in excess of 140 mL/min is greater than the upper physiological limit. The high volume per day suggests addition of H₂O to the sample. The result should be considered invalid.

24. An elevated amylase is obtained on a stat serum collected at 8 p.m. An amylase performed at 8 a.m. that morning was within normal limits. The technologist also noted that a urine amylase was measured at 6 p.m. Select the most appropriate course of action.

- A. Repeat the stat amylase; report only if within normal limits
- B. Repeat both the a.m. and p.m. serum amylase and report only if they agree
- C. Request a new specimen; do not report results of the stat sample
- D. Review the amylase result on the 6 p.m. urine sample; if elevated, report the stat amylase

Body fluids/Apply knowledge to recognize inconsistent results/Amylase/3

25. Results of a fetal lung maturity (FLM) study from a patient with diabetes mellitus are as follows:

L/S ratio = 2.0; Phosphatidyl glycerol = Pos;
Creatinine = 2.5 mg/dL

Given these results, the technologist should:

- A. Report the result and recommend repeating the L/S ratio in 24 hours
- B. Perform scanning spectrophotometry on the fluid to determine if blood is present
- C. Repeat the L/S ratio after 4 hours and report those results
- D. Report results as invalid

Body fluids/Correlate laboratory data to verify test results/L/S ratio/3

26. A 24-hour urine sample from an adult submitted for catecholamines gives a result of 140 $\mu\text{g}/\text{day}$ (upper reference limit 150 $\mu\text{g}/\text{day}$). The 24-hour urine creatinine level is 0.6 g/day. Select the best course of action.

- A. Check the urine pH to verify that it is less than 2.0
- B. Report the result in μg catecholamines per mg creatinine
- C. Request a new 24-hour urine sample
- D. Measure the VMA and report the catecholamine result only if elevated

Body fluids/Evaluate laboratory data to recognize problems/Catecholamines/3

27. A 5-hour urinary D-xylose test on a 7-year-old boy who was given 0.5 g of D-xylose per pound is 15%. The 2-hour timed blood D-xylose is 15 mg/dL (lower reference limit 30 mg/dL). Select the most appropriate action.

- A. Request that a β carotene absorption test be performed
- B. Repeat the urinary result because it is borderline
- C. Request a retest using a 25-g dose of D-xylose
- D. Request a retest using only a 1-hour timed blood sample

Body fluids/Apply principles of special procedures/D-Xylose absorption/3

Answers to Questions 24–27

- 24.** D Serum amylase peaks 2–10 hours after an episode of acute pancreatitis and this may have caused the elevated serum amylase at 8 p.m. Urinary amylase parallels serum amylase; therefore, a positive urine test at 6 p.m. makes sample collection error unlikely.
- 25.** A In patients with diabetes, lung maturity may be delayed and an L/S ratio of 2:1 may be associated with respiratory distress syndrome. A positive PG spot correlates with an L/S ratio of 2:1 or higher and rules out a falsely increased result caused by blood contamination. The best course of action is to wait an additional 24 hours and perform another L/S ratio on a fresh sample of amniotic fluid because an L/S ratio of 3:1 would indicate a high probability of fetal lung maturity.
- 26.** C Urine creatinine of less than 0.8 g/day indicates incomplete sample collection. The patient's daily catecholamine excretion would be misinterpreted from this result.
- 27.** D Urinary xylose excretion is less reliable in children under the age of 10, and peak blood levels occur sooner than in adults. A 60-minute blood sample should have been used. A serum D-xylose level greater than 30 mg/dL at 1 hour is considered normal. Tests for anti-tissue transglutaminase and other antibodies produced in celiac disease have resulted in diminished use of the D-xylose absorption test.

28. A quantitative serum hCG is ordered on a male patient. The technologist should:

- A. Perform the test and report the result
- B. Request that the order be cancelled
- C. Perform the test and report the result if negative
- D. Perform the test and report the result only if greater than 25 IU/L

Body fluids/Apply knowledge of standard operating procedures/Human chorionic gonadotropin/3

29. SITUATION: A lamellar body count (LBC) was performed on an amniotic fluid sample that was slightly pink in color within 1 hour of specimen collection. The sample was stored at 4°C prior to analysis. The result was 25,000/μL, classified as intermediate risk of respiratory distress syndrome. The physician waited 24 hours and collected a new sample that was counted within 2 hours of collection on the same instrument. The LCB count of the new sample was 14,000/ μL and the patient was reclassified as high risk. Which statement best explains these results?

- A. Loss of lamellar bodies occurred in the second sample because of storage
- B. Blood caused a falsely elevated result for the first sample
- C. The fetal status changed in 24 hours owing to respiratory illness
- D. The difference in counts is the result of day-to-day physiological and instrument variance

Body fluids/Apply knowledge to identify sources of error/Specimen collecting and handling/3

30. When testing for drugs of abuse in urine, which of the following test results indicate dilution and would be cause for rejecting the sample?

- A. Temperature upon sample submission 92°F
- B. Specific gravity 1.002; Creatinine 15 mg/dL,
- C. pH 5.8; temperature 94°C
- D. Specific gravity 1.012, creatinine 25 mg/dL

Body fluids/Apply knowledge to identify sources of error/Specimen collecting and handling/3

Answers to Questions 28–30

- 28. A** hCG may be produced in men by tumors of trophoblastic origin, such as teratoma and seminoma, and is an important marker for nontrophoblastic tumors, as well.
- 29. B** Lamellar bodies are small particles containing pulmonary surfactants that are made by Type II pneumocytes, and their number in amniotic fluid increases as the concentration of phospholipids increases. They are about the same size as platelets and are counted in the platelet channel of cell counters. If the amniotic fluid sample is contaminated with blood, platelets will falsely raise the lamellar body count. Amniotic fluid samples for LBC are stable for several days when stored at 4°C. However, cutoffs for fetal lung maturity need to be established by each laboratory since there are significant differences in LBCs between different counters.
- 30. B** Tampering with a sample submitted for abuse substance testing can be either by dilution or substitution. Substance Abuse and Mental Health Services Administration (SAMHSA) certified workplace drug testing labs are required to test for both, and reject samples based on SAMHSA cutoffs. A specimen is too dilute for testing if the creatinine is below 20 mg/dL and specific gravity below 1.003. A sample is considered substituted if the creatinine is below 5.0 mg/dL and the specific gravity less than 1.002. Values above for pH and temperature are within acceptable limits.

- 31. SITUATION:** A urine specimen has a specific gravity of 1.025 and is strongly positive for nitrite. All other dry reagent strip test results are normal, and the microscopic exam was unremarkable, showing no WBCs or bacteria. The urine sample was submitted as part of a preemployment physical exam that also includes drug testing. Which most likely caused these results?
- A viral infection of the kidney
 - A urinary tract infection in an immunosuppressed person
 - An adulterated urine specimen
 - Error in reading the nitrite pad caused by poor reflectometer calibration

Body fluids/Apply knowledge to identify sources of error/Drug testing/3

- 32. A CSF sample submitted for cell counts has a visible clot. What is the best course of action?**
- Count RBCs and WBCs manually after diluting the fluid with normal saline
 - Tease the cells out of the clot before counting, then dilute with WBC counting fluid
 - Request a new sample
 - Perform a WBC count without correction

Body fluids/Apply knowledge to identify the best course of action/CSF/3

- 33. Total hemolytic complement and glucose are ordered on a synovial fluid sample that is too viscous to pipet. What is the best course of action?**
- Dilute the sample in saline
 - Add 1 mg/mL hyaluronidase to the sample and incubate at room temperature for 30 minutes
 - Warm the sample to 65°C for 10 minutes
 - Request a new specimen

Body fluids/Apply knowledge to identify the best course of action/Synovial fluid/3

- 34. A CSF CytoPrep smear shows many smudge cells and macrophages with torn cell membranes. What most likely caused this problem?**
- Failure to add albumin to the cytospin cup
 - Failure to collect the CSF in EDTA
 - Centrifuge speed too low
 - Improper alignment

Body fluids/Apply knowledge to identify sources of error/Fluid cell counts/3

Answers to Questions 31–34

- 31. C** Urine validity testing for drugs of abuse includes tests for nitrite, glutathione, pyridinium dichromate, and peroxide in addition to pH, specific gravity, and creatinine. These substances are known to cause negative interference in the EMIT immunoassay. A viral infection of the kidney would be associated with high numbers of renal tubular epithelial cells and leukocytes. An infection in an immunosuppressed person would still produce urinary WBCs. While laboratory error is possible, a false positive caused by reflectometer error would be suspected if the test pad were negative when reading it manually.
- 32. C** CSF samples will not clot as a result of a subarachnoid hemorrhage. While the sample is still suitable for microbiological analysis, it will not give reliable cell counts or biochemistry results owing to extensive contamination with peripheral blood.
- 33. B** Joint fluid too viscous to pipet accurately cannot be diluted accurately. Complement is heat labile and total hemolytic complement is destroyed when the sample is heated to 56°C for 5 minutes. Joint fluid is difficult to collect and a new sample is likely to have the same problem.
- 34. A** Cellular distortion caused by centrifugation is a common problem, and can be reduced by adding 22% bovine albumin or 10% dextran to the cytospin cup along with the sample. CSF does not clot because it contains no fibrinogen, and the sample can be collected and counted without anticoagulant.

35. An automated electronic blood cell counter was used to count RBCs and WBCs in a turbid pleural fluid sample. The WBC count was $5 \times 10^{10}/L$ (50,000/ μL) and the RBC count was $5.5 \times 10^{10}/L$ (55,000/ μL). What is the significance of the RBC count?

- A. The RBC count is not significant and should be reported as 5,000/ μL
- B. The RBC count should be reported as determined by the analyzer
- C. A manual RBC count should be performed
- D. A manual RBC and WBC count should be performed and reported instead

Body fluids/Apply knowledge to identify sources of error/Fluid cell counts/3

Answer to Question 35

35. A Electronic cell counters are validated for body fluid cell counts with specific minimum detection limits. For most counters, this is 50–200 WBC/ μL and 10,000 RBC/ μL . Since the RBCs are lysed in the WBC bath, the WBC count represents the number of nucleated cells present. However, WBCs are not lysed in the RBC bath and would be counted as RBCs. In this case, the empyemic fluid would cause the RBCs count to be erroneously elevated, and this should be corrected before reporting by subtracting the WBC count from the RBC count.

BIBLIOGRAPHY

1. Brunzel NA. *Fundamentals of Urine and Body Fluid Analysis*. 2nd edition, 2004. W.B. Saunders, Philadelphia.
2. Burtis CA, Ashwood ER, and Burns DE. *Tietz Fundamentals of Clinical Chemistry*. 6th edition, 2008. W.B. Saunders, Philadelphia.
3. Kaplan LA and Pesce AJ. *Clinical Chemistry Theory Analysis, Correlation*. 5th edition, 2009. Mosby, St. Louis.
4. Kjeldsberg CR and Knight JA. *Body Fluids*. 3rd edition, 1993. ASCP Press, Chicago.
5. McPherson RA and Pincus MR. *Henry's Clinical Diagnosis and Management by Laboratory Methods*. 22nd edition, 2011. W.B. Saunders, Philadelphia.
6. Mundt LA and Shanahan K. *Textbook of Urinalysis and Body Fluids*. 2nd edition, 2010. Lippincott Williams & Wilkins, Philadelphia.
7. Strasinger SK and DiLorenzo MS. *Urinalysis and Body Fluids*. 5th edition, 2008. F.A. Davis, Philadelphia.

Microbiology

- 7.1 *Specimen Collection, Media, and Methods*
- 7.2 *Enterobacteriaceae*
- 7.3 *Nonfermentative Bacilli*
- 7.4 *Miscellaneous and Fastidious Gram-Negative Rods*
- 7.5 *Gram-Positive and Gram-Negative Cocci*
- 7.6 *Aerobic Gram-Positive Rods, Spirochetes, Mycoplasmas and Ureaplasmas, and Chlamydia*
- 7.7 *Anaerobic Bacteria*
- 7.8 *Mycobacteria*
- 7.9 *Mycology*
- 7.10 *Virology*
- 7.11 *Parasitology*
- 7.12 *Microbiology and Parasitology Problem Solving*

Specimen Collection, Media, and Methods

1. The aseptic collection of blood cultures requires that the skin be cleansed with:

A. 2% iodine and then 70% alcohol solution
 B. 70% alcohol and then 2% iodine or an iodophor
 C. 70% alcohol and then 95% alcohol
 D. 95% alcohol only

Microbiology/Apply knowledge of standard operating procedures/Specimen collection/1

2. When cleansing the skin with alcohol and then iodine for the collection of a blood culture, the iodine (or iodophor) should remain intact on the skin for at least:

A. 10 sec
 B. 30 sec
 C. 60 sec
 D. 5 min

Microbiology/Apply knowledge of standard operating procedures/Specimen collection and handling/1

3. What is the purpose of adding 0.025%–0.050% sodium polyanetholsulfonate (SPS) to nutrient broth media for the collection of blood cultures?

A. It inhibits phagocytosis and complement
 B. It promotes formation of a blood clot
 C. It enhances growth of anaerobes
 D. It functions as a preservative

Microbiology/Apply knowledge of standard operating procedures/Media/1

4. A flexible calcium alginate nasopharyngeal swab is the collection device of choice for recovery of which organism from the nasopharynx?

A. *Staphylococcus aureus*
 B. *Streptococcus pneumoniae*
 C. *Corynebacterium diphtheriae*
 D. *Bacteroides fragilis*

Microbiology/Apply knowledge of standard operating procedure/Specimen collection and handling/1

5. Semisolid transport media such as Amies, Stuart, or Cary–Blair are suitable for the transport of swabs for culture of most pathogens *except*:

A. *Neisseria gonorrhoeae*
 B. *Enterobacteriaceae*
 C. *Campylobacter fetus*
 D. *Streptococcus pneumoniae*

Microbiology/Select methods/Reagents/Media/Specimen collection and handling/2

Answers to Questions 1–5

1. B In order to attain asepsis of the skin, 70% alcohol followed by 2% iodine is used for obtaining blood cultures.
2. C The iodine should remain on the skin for 1 min because instant antisepsis does not occur when cleansing the skin for a blood culture.
3. A SPS is used in most commercial blood culture products because it functions as an anticoagulant and prevents phagocytosis and complement activation. In addition, SPS neutralizes aminoglycoside antibiotics. Addition of SPS may inhibit some *Neisseria* and *Peptostreptococcus*, but this can be reversed with 1.2% gelatin.
4. C *C. diphtheriae* must be recovered from the deep layers of the pseudomembrane that forms in the nasopharyngeal area. A flexible calcium alginate nasopharyngeal swab is the best choice for collecting a specimen from the posterior nares and pharynx.
5. A Specimens for culture of *N. gonorrhoeae* are best if plated immediately or transported in a medium containing activated charcoal to absorb inhibitory substances that hinder their recovery.

- 6. Select the method of choice for recovery of anaerobic bacteria from a deep abscess.**
- Cotton fiber swab of the abscess area
 - Skin snip of the surface tissue
 - Needle aspirate after surface decontamination
 - Swab of the scalpel used for débridement

Microbiology/Apply knowledge of standard operating procedures/Specimen collection and handling/2

- 7. Select the primary and differential media of choice for recovery of most fecal pathogens.**
- MacConkey, blood, birdseed, and *Campylobacter* (Campy) agars
 - Hektoen, MacConkey, Campy, colistin–nalidixic acid (CNA) agars
 - CNA and Christensen urea agars and thioglycollate media
 - Blood, Campy, Mueller–Hinton agars, and thioglycollate media

Microbiology/Select methods/Reagents/Media/Stool culture/2

- 8. Select the media of choice for recovery of *Vibrio cholerae* from a stool specimen.**
- MacConkey agar and thioglycollate media
 - Thiosulfate–citrate–bile–sucrose (TCBS) agar and alkaline peptone water (APW) broth
 - Blood agar and selenite-F (SEL) broth
 - CNA agar

Microbiology/Select methods/Reagents/Media/Stool culture/2

- 9. Colistin–nalidixic acid agar (CNA) is used primarily for the recovery of:**
- Neisseria* species
 - Enterobacteriaceae*
 - Pseudomonas aeruginosa*
 - Staphylococcus aureus*

Microbiology/Select methods/Reagents/Media/Gram-positive cocci/2

- 10. In the United States, most blood agar plates are prepared with 5% or 10% red blood cells (RBCs) obtained from:**
- Sheep
 - Horses
 - Humans
 - Dogs

Microbiology/Select methods/Reagents/Media/Culture/1

Answers to Questions 6–10

- 6. C** Anaerobic specimens are easily contaminated with organisms present on the skin or mucosal surfaces when a swab is used. Needle aspiration of an abscess following surface decontamination provides the least exposure to ambient oxygen.
- 7. B** Hektoen agar selectively isolates pathogenic coliforms, especially *Salmonella* and *Shigella*. MacConkey agar differentiates lactose fermenters from nonfermenters. CNA agar contains antibiotics that prohibit growth of gram-negative coliforms but not gram-positive cocci. Campy agar contains the antibiotics cephalothin, trimethoprim, vancomycin, polymyxin B, and amphotericin B to prevent growth of *Enterobacteriaceae*, *Pseudomonas* spp., and fungi.
- 8. B** TCBS agar is used to grow *Vibrio cholerae*, which appear as yellow colonies as a result of the use of both citrate and sucrose. APW is used as an enrichment broth and should be subcultured to TCBS agar for further evaluation of *Vibrio* colonies.
- 9. D** CNA agar inhibits the growth of gram-negative bacteria and is used to isolate gram-positive cocci from specimens. This medium is especially useful for stool and wound cultures because these may contain large numbers of gram-negative rods.
- 10. A** Sheep RBCs are used in blood agar plates because they are readily available and less inhibitory than cells of other species. The type of hemolysis is determined by the source of RBCs. Sheep RBCs are chosen because of the characteristically clear hemolysis produced by β -hemolytic streptococci, *Staphylococcus*, and other pathogens producing β -hemolysins. Sheep blood does not support the growth of *Haemophilus haemolyticus*, eliminating the possibility of confusing it with β -hemolytic streptococci in throat cultures.

- 11. All of the following are appropriate when attempting to isolate *N. gonorrhoeae* from a genital specimen *except*:**
- Transport the genital swab in charcoal transport medium
 - Plate the specimen on modified Thayer–Martin (MTM) medium
 - Plate the specimen on New York City or Martin–Lewis agar
 - Culture specimens in ambient oxygen at 37°C

Microbiology/Select methods/Reagents/Media/Culture/1

- 12. Chocolate agar and modified Thayer–Martin agar are used for the recovery of:**
- Haemophilus* spp. and *Neisseria* spp., respectively
 - Haemophilus* spp. and *N. gonorrhoeae*, respectively
 - Neisseria* spp. and *Streptococcus* spp., respectively
 - Streptococcus* spp. and *Staphylococcus* spp., respectively

Microbiology/Select methods/Reagents/Media/Stool culture/2

- 13. Cycloserine–cefoxitin–fructose agar (CCFA) is used for the recovery of:**
- Yersinia enterocolitica*
 - Yersinia intermedia*
 - Clostridium perfringens*
 - Clostridium difficile*

Microbiology/Select methods/Reagents/Media/Stool culture/1

- 14. Deoxycholate agar (DCA) is useful for the isolation of:**
- Enterobacteriaceae*
 - Enterococcus* spp.
 - Staphylococcus* spp.
 - Neisseria* spp.

Microbiology/Select methods/Reagents/Media/Stool culture/1

- 15. Xylose lysine deoxycholate (XLD) agar is a highly selective medium used for the recovery of which bacteria?**
- Staphylococcus* spp. from normal flora
 - Yersinia* spp. that do not grow on Hektoen agar
 - Enterobacteriaceae* from gastrointestinal specimens
 - Streptococcus* spp. from stool cultures

Microbiology/Select methods/Reagents/Media/Stool culture/1

Answers to Questions 11–15

- 11. D** MTM, New York City, and Martin–Lewis agars contain blood factors needed to support the growth of *N. gonorrhoeae* as well as antibiotics that prevent growth of normal genital flora. Cultures must be incubated in 3%–7% CO₂ at 35°C. Cultures should be held a minimum of 48 hours before being considered negative.
- 12. B** Chocolate agar provides X factor (hemin) and V factor (NAD) required for the growth of *Haemophilus* spp. Thayer–Martin medium is a chocolate agar containing the antibiotics that permit isolation of *N. gonorrhoeae* in specimens containing large numbers of gram-negative bacteria, including commensal *Neisseria* spp.
- 13. D** CCFA is used for recovery of *C. difficile* from stool cultures. Cycloserine and cefoxitin inhibit growth of gram-negative coliforms in the stool specimen. *C. difficile* ferments fructose, forming acid that, in the presence of neutral red, causes the colonies to become yellow.
- 14. A** DCA inhibits gram-positive organisms. *N. gonorrhoeae* and *Neisseria meningitidis* are too fastidious to grow on DCA. Citrate and deoxycholate salts inhibit growth of gram-positive bacteria. The media contain lactose and neutral red, allowing differentiation of lactose fermenters (pink colonies) from nonfermenters (colorless).
- 15. C** XLD agar is selective for gram-negative coliforms because of a high concentration (0.25%) of deoxycholate, which inhibits gram-positive bacteria. In addition, XLD is differential for *Shigella* and *Salmonella* spp. The medium contains xylose, lactose, and sucrose, which are fermented by most normal intestinal coliforms producing yellow colonies. *Shigella* does not ferment the sugars and produces red (or clear) colonies. *Salmonella* spp. ferment xylose; however, they also decarboxylate lysine in the medium, causing production of ammonia. Therefore, *Salmonella* first appear yellow but become red. Some *Salmonella* produce hydrogen sulfide (H₂S) from sodium thiosulfate and therefore appear as red colonies with black centers.

16. A sheep blood agar plate is used as a primary isolation medium when all of the following organisms are to be recovered from a wound specimen *except*:

- A. β -Hemolytic streptococci and coagulase-positive staphylococci
- B. *Haemophilus influenzae* and *Haemophilus parainfluenzae*
- C. *Proteus* spp. and *Escherichia coli*
- D. *Pseudomonas* spp. and *Acinetobacter* spp.

Microbiology/Select methods/Reagents/Media/Wound culture/2

17. Prereduced and vitamin K₁-supplemented blood agar plates are recommended isolation media for:

- A. *Mycobacterium marinum* and *Mycobacterium avium intracellulare*
- B. *Bacteroides*, *Peptostreptococcus*, and *Clostridium* spp.
- C. *Proteus* spp.
- D. *Enterococcus* spp.

Microbiology/Select methods/Reagents/Media/Anaerobes/2

18. Which procedure is appropriate for culture of genital specimens in order to recover *Chlamydia* spp.?

- A. Inoculate cycloheximide-treated McCoy cells
- B. Plate onto blood and chocolate agar
- C. Inoculate into thioglycollate (THIO) broth
- D. Plate onto modified Thayer–Martin agar within 24 hours

Microbiology/Select methods/Reagents/Media/Virus culture/1

19. Specimens for virus culture should be transported in media containing:

- A. Antibiotics and 5% sheep blood
- B. Saline and 5% sheep blood
- C. 22% bovine albumin
- D. Antibiotics and nutrient

Microbiology/Select methods/Reagents/Media/Virus culture/1

20. Cerebrospinal fluid (CSF) should be cultured immediately, but if delayed the specimen should be:

- A. Refrigerated at 4°C to 6°C
- B. Frozen at –20°C
- C. Stored at room temperature for no longer than 24 hours
- D. Incubated at 37°C and cultured as soon as possible

Microbiology/Apply knowledge of standard operating procedures/Specimen collection and transport/1

Answers to Questions 16–20

- 16. B** Both gram-positive cocci and gram-negative bacilli will grow on blood agar plates, but the medium is used in conjunction with a selective medium such as CNA agar for gram-positive cocci and MacConkey agar for gram-negative bacilli. *H. influenzae* requires X and V factors, and *H. parainfluenzae* requires V factor; the primary isolation medium for *Haemophilus* is chocolate agar.
- 17. B** Anaerobic culture media can be prereduced before sterilization by boiling, saturation with oxygen-free gas, and addition of cysteine or other thiol compounds. The final oxidation reduction potential (Eh) of the medium should be approximately –150 mV to minimize the effects of exposure of organisms to oxygen during inoculation.
- 18. A** Chlamydiae are strict intracellular organisms and must be cultured using living cells. Direct smears can also be made at the time of culture. Staining cells with iodine may reveal the characteristic reddish-brown inclusions sometimes seen in *Chlamydia* infections. Fluorescein-conjugated monoclonal antibodies may be used to identify the organisms in infected cells.
- 19. D** Media for transporting specimens for virus culture include Hanks balanced salt solution with bovine albumin, Stuart transport media, and Leibovitz–Emory media. Media used for transporting specimens for viral culture are similar to those for bacteria with the addition of a nutrient such as fetal calf serum or albumin and antibiotics. Specimens should be refrigerated after being placed in the transport media until the culture media can be inoculated.
- 20. D** Fastidious organisms such as *Neisseria* and *Haemophilus* frequently isolated from the CSF of patients with bacterial meningitis are preserved by placing the fluid in 3%–7% CO₂ at 35°C–37°C (or at room temperature for no longer than 30 min), if the specimen cannot be cultured immediately.

- 21. The most sensitive method for the detection of β -lactamase in bacteria is by the use of:**
- Chromogenic cephalosporin
 - Penicillin
 - Oxidase
 - Chloramphenicol acetyltransferase
- Microbiology/Select methods/Reagents/Media/Sensitivity testing/2*
- 22. The breakpoint of an antimicrobial drug refers to:**
- The amount needed to cause bacteriostasis
 - A minimum inhibitory concentration (MIC) of 16 $\mu\text{g/mL}$ or greater
 - A MIC of 64 $\mu\text{g/mL}$ or greater
 - The level of drug that is achievable in serum
- Microbiology/Apply principle of theory and practice related to laboratory operations/Sensitivity testing/2*
- 23. Which of the following variables may change the results of an MIC?**
- Inoculum size
 - Incubation time
 - Growth rate of the bacteria
 - All of these options
- Microbiology/Apply knowledge to identify sources of error/Sensitivity testing/2*
- 24. According to the Kirby–Bauer standard antimicrobial susceptibility testing method, what should be done when interpreting the zone size of a motile, swarming organism such as a *Proteus* species?**
- The swarming area should be ignored
 - The results of the disk diffusion method are invalid
 - The swarming area should be measured as the growth boundary
 - The isolate should be retested after diluting to a 0.05 McFarland standard
- Microbiology/Apply knowledge of standard operating procedures/Sensitivity testing/2*
- 25. Which class of antibiotics is used for the treatment of serious gram-negative infections as well as infections with *Mycobacterium tuberculosis*?**
- Cephalosporins
 - Penicillins
 - Tetracyclines
 - Aminoglycosides
- Microbiology/Apply knowledge of fundamental biological characteristics/Antibiotics/1*

Answers to Questions 21–25

- 21. A** β -Lactamase production by bacteria that are resistant to penicillin and cephalosporin is detected using one of these drugs as a substrate. Penicillin is hydrolyzed by β -lactamase into acidic products that can be detected as a color change by a pH indicator. In the iodometric method, a disk containing a penicillin–starch substrate turns blue when a drop of iodine is added. A loop of β -lactamase–positive organisms applied to the center of the blue spot will reduce the iodine to iodide, causing the area to clear. The most sensitive method of detection is based upon the ability of the organism to hydrolyze the β -lactam ring of a chromogenic cephalosporin.
- 22. D** The breakpoint refers to an antimicrobial concentration in the serum associated with optimal therapy using the customary dosing schedule. An organism is susceptible if the MIC is at or below the breakpoint.
- 23. D** In vitro testing of drugs is reliable if the method is standardized. In addition to the first three variables, the type of media and the stability of antibiotics affect the results of MIC testing and must be carefully controlled.
- 24. A** A thin film of growth appearing in the zone area of inhibition around the susceptibility disk should be ignored when swarming *Proteus* or other organisms are encountered. Discontinuous, poor growth or tiny colonies near the end of the zone should also be ignored.
- 25. D** The aminoglycoside antibiotics are bactericidal agents that act by inhibiting protein synthesis. They show a low incidence of bacterial resistance but must be monitored carefully because at high doses they can cause ototoxicity and nephrotoxicity. The group includes amikacin, gentamicin, tobramycin, kanamycin, streptomycin, and spectinomycin. These drugs are usually administered intravenously or intramuscularly because they are poorly absorbed from the gastrointestinal tract.

- 26.** Select the medium best suited for the recovery of *Yersinia enterocolitica* from a patient with gastroenteritis.
- Hektoen agar
 - Cefsulodin–Irgasan–Novobiocin (CIN) agar
 - Blood agar
 - Eosinmethylene blue agar

*Microbiology/Select methods/Reagents/Media/
Gram-negative bacilli/2*

- 27.** A suspected case of plague requires which of the following procedures in order to confirm *Yersinia pestis*?
- Collection of multiple sets of blood cultures
 - Incubation of blood cultures at both 28°C and 35°C
 - Culture aspirates from bubos to MacConkey agar at room temperature
 - All of these options

*Microbiology/Apply knowledge of procedures/
Gram-negative bacilli/2*

- 28.** SITUATION: Abdominal pain, fever, vomiting, and nausea prompted an elderly male to seek medical attention. A watery stool specimen producing no fecal leukocytes or erythrocytes was cultured and grew a predominance of gram-negative fermentative bacilli. The colonies were beta-hemolytic on blood agar and cream colored on MacConkey agar. The colonies were both oxidase and catalase positive. What is the most likely identification?

- Aeromonas hydrophilia*
- Escherichia coli*
- Salmonella* spp.
- Shigella* spp.

*Microbiology/Evaluate laboratory data to make
identifications/Gram-negative bacilli/3*

- 29.** SITUATION: Several attendees of a medical conference in the Gulf coast area became ill after frequenting a seafood restaurant. A presumptive identification of *Vibrio cholera* was made after stool specimens from several subjects grew clear colonies on MacConkey agar and yellow colonies on TCBS agar. Which key tests would help eliminate *Aeromonas* and *Plesiomonas* spp.?
- Mannitol fermentation, Na⁺ requirement
 - Oxidase, motility
 - Oxidase, nitrate
 - Hemolysis on blood agar, catalase

*Microbiology/Select methods/Reagents/Media/
Gram-negative bacilli/3*

- 30.** SITUATION: A group of elementary students became ill after eating undercooked ground beef prepared in the school cafeteria. The suspected pathogen, *E. coli* serotype O157:H7, is usually recovered using which of the following media?

- XLD agar
- MacConkey agar
- MacConkey agar with sorbitol
- Hektoen agar

*Microbiology/Select methods/Reagents/Media/
Gram-negative bacilli/2*

Answers to Questions 26–30

- 26. B** CIN agar inhibits the growth of many other organisms from the family *Enterobacteriaceae*. *Yersinia* spp. are also recovered from MacConkey and Salmonella-Shigella agars.
- 27. D** *Yersinia pestis* is on the list of agents of bioterrorism. Isolation and identification should be performed in a facility with a Level II or higher biosafety rating. If there is a high risk of aerosolizing the specimen during processing, procedures should be performed under Level III biosafety conditions. Recovery of *Y. pestis* is highest if the specimen is cultured within 2 hours of collection.
- 28. A** The oxidase positive test result rules out the members of the *Enterobacteriaceae* family. Colonies of *Aeromonas hydrophilia* and *Plesiomonas* spp. might be mistaken for *Vibrio* spp. since all three grow as clear colonies on MacConkey agar, are beta hemolytic on blood agar, and are oxidase positive.
- 29. A** All three organisms are positive for oxidase production and are motile. *Plesiomonas* spp. do not grow on TCBS agar. Clear colonies on MacConkey agar and yellow colonies on TCBS agar indicate *Vibrio* or *Aeromonas* spp. However, only *Vibrio* spp. require Na⁺ (1% NaCl) in the medium for growth.

	Vibrio	Aeromonas	Plesiomonas
Oxidase	+	+	+
Na ⁺	+	Neg	Neg
Requirement			
Mannitol fermentation	+	+	Neg
Growth on TCBS	+	+	Neg

- 30. C** *E. coli* O157:H7 ferments lactose, and therefore, appears as dark pink colonies on MacConkey agar. To differentiate *E. coli* O157:H7 from normal fecal flora, MacConkey agar with sorbitol is used. *E. coli* O157:H7 does not ferment sorbitol, and usually are colorless colonies.

7.2

Enterobacteriaceae

1. Biochemically, the *Enterobacteriaceae* are gram-negative rods that:

- A. Ferment glucose, reduce nitrate to nitrite, and are oxidase negative
- B. Ferment glucose, produce indophenol oxidase, and form gas
- C. Ferment lactose and reduce nitrite to nitrogen gas
- D. Ferment lactose and produce indophenol oxidase

Microbiology/Apply knowledge of fundamental biological characteristics/Biochemical/Gram-negative bacilli/1

2. The ortho-nitrophenyl- β -galactopyranoside (ONPG) test is most useful when differentiating:

- A. *Salmonella* spp. from *Pseudomonas* spp.
- B. *Shigella* spp. from some strains of *Escherichia coli*
- C. *Klebsiella* spp. from *Enterobacter* spp.
- D. *Proteus vulgaris* from *Salmonella* spp.

Microbiology/Apply principles of basic laboratory procedures/Biochemical/2

3. The Voges–Proskauer (VP) test detects which end product of glucose fermentation?

- A. Acetoin
- B. Nitrite
- C. Acetic acid
- D. Hydrogen sulfide

Microbiology/Apply principles of basic laboratory procedures/Biochemical/1

4. At which pH does the methyl red (MR) test become positive?

- A. 7.0
- B. 6.5
- C. 6.0
- D. 4.5

Microbiology/Apply principles of basic laboratory procedures/Biochemical/1

Answers to Questions 1–4

- 1. A The family *Enterobacteriaceae* consists of more than 100 species and represents the most commonly encountered isolates in clinical glucose and are oxidase negative and nonsporulating. Most *Enterobacteriaceae* are motile, but the genera *Shigella* and *Klebsiella* are not.
- 2. B The ONPG test detects β -galactosidase activity and is most useful in distinguishing late lactose fermenters from lactose nonfermenters. Some strains of *E. coli* are slow lactose fermenters and may be confused with *Shigella* spp., which do not ferment lactose. *E. coli* are ONPG positive while *Shigella* spp. are ONPG negative.
- 3. A Acetoin or carbinol, an end product of glucose fermentation, is converted to diacetyl after the addition of the VP reagents (α -naphthol and 40% potassium hydroxide [KOH]). Diacetyl is seen as a red- to pink-colored complex.
- 4. D Both MR and VP tests detect acid production from the fermentation of glucose. However, a positive MR test denotes a more complete catabolism of glucose to highly acidic end products such as formate and acetate than occurs with organisms that are VP positive only (e.g., *Klebsiella pneumoniae*).

5. A positive Simmons citrate test is seen as a:
- Blue color in the medium after 24 hours of incubation at 35°C
 - Red color in the medium after 18 hours of incubation at 35°C
 - Yellow color in the medium after 24 hours of incubation at 35°C
 - Green color in the medium after 18 hours of incubation at 35°C

Microbiology/Apply principles of basic laboratory procedures/Biochemical/1

6. In the test for urease production, ammonia reacts to form which product?
- Ammonium citrate
 - Ammonium carbonate
 - Ammonium oxalate
 - Ammonium nitrate

Microbiology/Apply principles of basic laboratory procedures/Biochemical/1

7. Which of the following reagents is added to detect the production of indole?
- p*-Dimethylaminobenzaldehyde
 - Bromocresol purple
 - Methyl red
 - Cytochrome oxidase

Microbiology/Apply principles of basic laboratory procedures/Biochemical/1

8. Decarboxylation of the amino acids lysine, ornithine, and arginine results in the formation of:
- Ammonia
 - Urea
 - CO₂
 - Amines

Microbiology/Apply principles of basic laboratory procedures/Biochemical/1

9. Lysine iron agar (LIA) showing a purple slant and a blackened butt indicates:
- E. coli*
 - Citrobacter* spp.
 - Salmonella* spp.
 - Proteus* spp.

Microbiology/Evaluate laboratory data to make identifications/Gram-negative bacilli/2

10. Putrescine is an alkaline amine product of which bacterial enzyme?
- Arginine decarboxylase
 - Phenylalanine deaminase
 - Ornithine decarboxylase
 - Lysine decarboxylase

Microbiology/Apply principles of basic laboratory procedures/Biochemical/1

Answers to Questions 5–10

5. A The Simmons citrate test determines if an organism can utilize citrate as the sole source of carbon. The medium turns blue, indicating the presence of alkaline products such as carbonate. Tubes are incubated a minimum of 24 hours at 35°C with a loose cap before reading.
6. B The test for urease production is based on the ability of the colonies to hydrolyze urea in Stuart broth or Christensen agar to form CO₂ and ammonia. These products form ammonium carbonate, resulting in alkalization. This turns the pH indicator (phenol red) pink at pH 8.0.
7. A The indole test detects the conversion of tryptophan (present in the media) to indole by the enzyme tryptophanase. Indole is detected by the reaction with the aldehyde group of *p*-dimethylaminobenzaldehyde (the active reagent in Kovac's and Ehrlich's reagents) in acid, forming a red complex.
8. D Specific decarboxylases split dibasic amino acids (lysine, arginine, and ornithine), forming alkaline amines. These products turn the pH indicators in the medium (cresol red and bromocresol purple) from yellow to purple.
9. C LIA is used as an aid for the identification of *Salmonella* species. It contains phenylalanine, lysine, glucose, thiosulfate, ferric ammonium citrate, and bromocresol purple. *Salmonella* produce H₂S from thiosulfate. This reduces ferric ammonium citrate, forming ferrous sulfate and causing the butt to blacken. *Salmonella* also decarboxylate lysine to produce alkaline amines, giving the slant its purple color and differentiating it from *Citrobacter* spp., which are lysine decarboxylase negative.
10. C Putrescine is the amine product of the decarboxylation of ornithine.

11. Which genera are positive for phenylalanine deaminase?

- A. *Enterobacter*, *Escherichia*, and *Salmonella*
- B. *Morganella*, *Providencia*, and *Proteus*
- C. *Klebsiella* and *Enterobacter*
- D. *Proteus*, *Escherichia*, and *Shigella*

Microbiology/Evaluate laboratory data to make identifications/Gram-negative bacilli/2

12. Kligler iron agar (KIA) differs from triple-sugar iron agar (TSI) in the:

- A. Ratio of lactose to glucose
- B. Ability to detect H₂S production
- C. Use of sucrose in the medium
- D. Color reaction denoting production of acid

Microbiology/Apply principles of basic laboratory procedures/Methods/Reagents/Media/Gram-negative bacilli/2

13. The malonate test is most useful in differentiating which members of the *Enterobacteriaceae*?

- A. *Shigella*
- B. *Proteus*
- C. *Salmonella* subgroups 2, 3 (the former *Arizona*)
- D. *Serratia*

Microbiology/Evaluate laboratory data to make identifications/Gram-negative bacilli/2

14. Which genera of the *Enterobacteriaceae* are known to cause diarrhea and are considered enteric pathogens?

- A. *Enterobacter*, *Klebsiella*, *Providencia*, and *Proteus*
- B. *Escherichia*, *Salmonella*, *Shigella*, and *Yersinia*
- C. *Pseudomonas*, *Moraxella*, *Acinetobacter*, and *Aeromonas*
- D. *Enterobacter*, *Citrobacter*, and *Morganella*

Microbiology/Apply knowledge of fundamental biological characteristics/Gram-negative bacilli/1

15. An isolate of *E. coli* recovered from the stool of a patient with severe bloody diarrhea should be tested for which sugar before sending it to a reference laboratory for serotyping?

- A. Sorbitol (fermentation)
- B. Mannitol (oxidation)
- C. Raffinose (fermentation)
- D. Sucrose (fermentation)

Microbiology/Evaluate laboratory data to recognize health and disease states/Gram-negative bacilli/3

16. Care must be taken when identifying biochemical isolates of *Shigella* because serological cross reactions occur with:

- A. *E. coli*
- B. *Salmonella* spp.
- C. *Pseudomonas* spp.
- D. *Proteus* spp.

Microbiology/Apply knowledge of fundamental biological characteristics/Gram-negative bacilli/2

Answers to Questions 11–16

11. B Phenylalanine deaminase oxidatively deaminates phenylalanine, forming phenylpyruvic acid. When a solution of ferric chloride is added, the iron reacts with phenylpyruvic acid, forming a green-colored complex. Phenylalanine deaminase is found in the genera *Morganella*, *Providencia*, and *Proteus* and is an excellent test to determine if an organism belongs to this group. Rarely, isolates of *Enterobacter* may be phenylalanine deaminase positive as well.

12. C Both KIA and TSI contain 10-fold more lactose than glucose, peptone, and phenol red to detect acid production (turns yellow) and sodium thiosulfate and ferrous ammonium sulfate to detect H₂S production. However, TSI contains sucrose and KIA does not. Organisms fermenting either sucrose or lactose will turn the slant of the agar tube yellow. Therefore, some organisms (e.g., many species of *Cedecea*, *Citrobacter*, *Edwardsiella*, and *Serratia*) will produce a yellow slant on TSI but a red slant on KIA.

13. C The malonate test determines whether an organism can utilize sodium malonate as the sole source of carbon. Malonate is broken down, forming alkaline metabolites that raise the pH of the broth above 7.6. This causes bromthymol blue to turn from green to deep blue (Prussian blue). *E. coli*, *Shigella*, and most *Salmonella* are malonate negative, whereas *Enterobacter* and *Salmonella* (formerly *Arizona*) subgroups 2, 3a, and 3b are positive. *Proteus*, *Providencia*, *Serratia*, and *Yersinia* are also malonate negative.

14. B *Escherichia*, *Salmonella*, *Shigella*, and *Yersinia* are responsible for the majority of enteric diarrhea cases attributable to the *Enterobacteriaceae* family.

15. A An isolate of *E. coli* recovered from a stool culture in hemorrhagic colitis can be definitely identified only by serotyping. The isolate is identified as *E. coli* by the usual biochemical reactions. The strain of *E. coli* responsible for hemorrhagic colitis is O157:H7 and is usually negative for sorbitol fermentation. Colonies of this strain of *E. coli* appear colorless on MacConkey agar with sorbitol added.

16. A Serological confirmation of *Shigella* isolates is based upon O antigen typing. If a suspected *Shigella* spp. is serologically typed with polyvalent sera before it has been correctly identified biochemically, a false-positive confirmation may occur with an isolate that is *E. coli* (i.e., anaerogenic non-gas-producing, lactose-negative or delayed, and nonmotile strains). These strains were formerly known as the Alkalescens-Dispar serotype.

17. Which species of *Shigella* is most commonly associated with diarrheal disease in the United States?

- A. *S. dysenteriae*
- B. *S. flexneri*
- C. *S. boydii*
- D. *S. sonnei*

Microbiology/Apply knowledge of fundamental biological characteristics/Gram-negative bacilli/2

18. Which of the following tests best differentiates *Shigella* species from *E. coli*?

- A. Hydrogen sulfide, VP, citrate, and urease
- B. Lactose, indole, ONPG, and motility
- C. Hydrogen sulfide, MR, citrate, and urease
- D. Gas, citrate, and VP

Microbiology/Evaluate laboratory data to make identifications/Gram-negative bacilli/2

19. Which genera of *Enterobacteriaceae* are usually nonmotile at 36°C?

- A. *Shigella*, *Klebsiella*, and *Yersinia*
- B. *Escherichia*, *Edwardsiella*, and *Enterobacter*
- C. *Proteus*, *Providencia*, and *Salmonella*
- D. *Serratia*, *Morganella*, and *Hafnia*

Microbiology/Apply knowledge of fundamental biological characteristics/Gram-negative bacilli/2

20. Fever, abdominal cramping, watery stools, and fluid and electrolyte loss preceded by bloody stools 2–3 days before is characteristic of shigellosis but may also result from infection with:

- A. *Campylobacter* spp.
- B. *Salmonella* spp.
- C. *Proteus* spp.
- D. *Yersinia* spp.

Microbiology/Apply knowledge of fundamental biological characteristics/Gram-negative bacilli/2

21. Cold enrichment of feces (incubation at 4°C) in phosphate-buffered saline prior to subculture onto enteric media enhances the recovery of:

- A. Enterotoxigenic *E. coli*
- B. *Salmonella paratyphi*
- C. *Hafnia alvei*
- D. *Y. enterocolitica*

Microbiology/Apply principles of special procedures/Gram-negative bacilli/2

Answers to Questions 17–21

- 17. D** The *Shigella* spp. are lactose nonfermenters that for the most part are biochemically inert and are classified into serogroups A, B, C, and D as a result of their biochemical similarity. *S. sonnei* is the species most often isolated from diarrhea cases in the United States. It is more active biochemically than the other species owing to ornithine decarboxylase and β -galactosidase activity. These enzymes, found in most strains of *S. sonnei*, distinguish it from other *Shigella* species.
- 18. B** *E. coli*, positive for lactose, indole, and ONPG are usually motile. *Shigella* species do not ferment lactose or produce indole, lack β -galactosidase, and are nonmotile.
- 19. A** *Shigella* spp. and *Klebsiella* spp. are for the most part nonmotile. *Yersinia* can be motile at 22°C but is nonmotile at 36°C. Other members of the *Enterobacteriaceae* that have been isolated from human specimens and are usually nonmotile include *Leminorella*, *Rahnella*, and *Tatumella*.
- 20. A** *Shigella* spp. and *Campylobacter* spp. are both causes of diarrhea, abdominal pain, fever, and sometimes vomiting. Blood is present in the stools of patients infected with *Shigella* as a result of invasion and penetration of the bowel. Young children may also exhibit bloody stools when infected with *Campylobacter*.
- 21. D** Cold enrichment is especially useful when specimens contain large numbers of normal flora that are sensitive to prolonged exposure to near-freezing temperature. In addition to *Yersinia*, the technique has been used to enhance recovery of *Listeria monocytogenes* from specimens containing other bacteria.

22. Which group of tests, along with colonial morphology on primary media, aids most in the rapid identification of the *Enterobacteriaceae*?
- MR and VP, urease, and blood agar plate
 - Phenylalanine deaminase, urease, and CDC agar plate
 - Bacitracin, β -lactamase, and MacConkey agar plate
 - Indole, oxidase, MacConkey, and blood agar plates

Microbiology/Select methods/Reagents/Medial Gram-negative bacilli/2

23. A routine, complete stool culture procedure should include media for the isolation of *E. coli* O157:H7 as well as:
- Salmonella*, *Shigella*, *Yersinia*, *Campylobacter*, and *Staphylococcus aureus*
 - Vibrio cholerae*, *Brucella*, and *Yersinia* spp.
 - S. aureus*, group B streptococci, and group D streptococci
 - Clostridium difficile*, *Clostridium perfringens*, and *Yersinia* spp.

Microbiology/Select methods/Reagents/Medial Gram-negative bacilli/2

24. Which group of tests best identifies the *Morganella* and *Proteus* genera?
- Motility, urease, and phenylalanine deaminase
 - Malonate, glucose fermentation, and deoxyribonuclease (DNase)
 - Indole, oxidase, MR, and VP
 - Indole, citrate, and urease

Microbiology/Evaluate laboratory data to make identifications/Gram-negative bacilli/2

25. Which group of tests best differentiates *Enterobacter aerogenes* from *Edwardsiella tarda*?
- Motility, citrate, and urease
 - Hydrogen sulfide (H_2S) production, sucrose fermentation, indole, and VP
 - Lysine decarboxylase, urease, and arginine dihydrolase
 - Motility, H_2S production, and DNase

Microbiology/Evaluate laboratory data to make identifications/Gram-negative bacilli/2

26. *Enterobacter sakazakii* can best be differentiated from *Enterobacter cloacae* by which of the following characteristics?
- Yellow pigmentation and negative sorbitol fermentation
 - Pink pigmentation and positive arginine dihydrolase
 - Yellow pigmentation and positive urease
 - H_2S production on TSI

Microbiology/Evaluate laboratory data to make identifications/Gram-negative bacilli/2

Answers to Questions 22–26

22. D All *Enterobacteriaceae* are oxidase negative. Because *E. coli* and *Proteus* spp. comprise a majority of the organisms recovered from clinical specimens, they can be initially identified through rapid testing without additional overnight testing. *E. coli* display a positive indole test, and the colonial morphology on MacConkey agar is distinctive, showing flat, pink (lactose-positive) colonies with a ring of bile precipitation. *Proteus* spp. swarm on blood agar and are indole negative.
23. A *V. cholerae* and *C. difficile* are usually not included in a routine stool culture. If *Vibrio* spp. are suspected, a special request should be included. Although MacConkey agar will support the growth of *Vibrio* spp., normal enteric flora overgrow and occlude these organisms. *C. difficile* culture requires special media (CCFA) that inhibit other anaerobic flora and facultative anaerobic flora and should be requested specifically if symptoms warrant. MacConkey agar with sorbitol will allow the *E. coli* O157:H7 to be recovered. *Yersinia* spp. can be detected on a regular MacConkey agar plate.
24. A *Morganella* and *Proteus* spp. are motile, produce urease, and deaminate phenylalanine.

25. B

Test	<i>E. aerogenes</i> (% positive)	<i>E. tarda</i> (% positive)
H_2S	0	100
Sucrose	>90	0
Indole	<20	100
VP	100	0
Citrate	95	0

26. A *E. sakazakii* is called a yellow-pigmented *E. cloacae* and is best differentiated from *E. cloacae* by sorbitol fermentation (95% positive for *E. cloacae* and 0% for *E. sakazakii*). In addition, *E. cloacae* is usually positive for urease and malonate (65% and 75%, respectively) and *E. sakazakii* is usually negative (1% and < 20%, respectively). Both species are usually motile and arginine dihydrolase positive.

27. Members of the genus *Cedecea* are best differentiated from *Serratia* spp. by which test result?

- A. Positive motility
- B. Positive urease
- C. Positive phenylalanine deaminase
- D. Negative DNase

Microbiology/Evaluate laboratory data to make identifications/Gram-negative bacilli/2

28. Which of the following organisms is often confused with the *Salmonella* species biochemically and on plated media?

- A. *E. coli*
- B. *Citrobacter freundii*
- C. *Enterobacter cloacae*
- D. *Shigella dysenteriae*

Microbiology/Apply knowledge of fundamental biological characteristics/Gram-negative bacilli/2

29. A gram-negative rod is recovered from a catheterized urine sample from a nursing home patient. The lactose-negative isolate tested positive for indole, urease, ornithine decarboxylase, and phenylalanine deaminase and negative for H₂S. The most probable identification is:

- A. *Edwardsiella* spp.
- B. *Morganella* spp.
- C. *Ewingella* spp.
- D. *Shigella* spp.

Microbiology/Evaluate laboratory data to make identifications/Gram-negative bacilli/3

30. Which single test best separates *Klebsiella oxytoca* from *K. pneumoniae*?

- A. Urease
- B. Sucrose
- C. Citrate
- D. Indole

Microbiology/Evaluate laboratory data to make identifications/Gram-negative bacilli/2

31. Which of the following organisms, found in normal fecal flora, may be mistaken biochemically for the genus *Yersinia*?

- A. *Klebsiella* spp.
- B. *Proteus* spp.
- C. *E. coli*
- D. *Enterobacter* spp.

Microbiology/Apply knowledge of fundamental biological characteristics/Gram-negative bacilli/2

Answers to Questions 27–31

- 27. D** DNase is not produced by *Cedecea* spp. but is produced (along with proteinases) by *Serratia* spp. Other key differential tests include lipase (positive for *Cedecea*, negative for *Serratia*) and gelatin hydrolysis (negative for *Cedecea*, positive for *Serratia*).
- 28. B** Biochemical differentiation is essential because *Citrobacter* isolates may give a false-positive agglutination test with *Salmonella* grouping sera. *C. freundii* strains, like *Salmonella* spp., are usually H₂S producers and may be confused with *Salmonella* spp. unless the proper biochemical tests are utilized. *C. freundii* and *Salmonella* spp. are adonitol, indole, and malonate negative. However, *C. freundii* is KCN positive, whereas *Salmonella* spp. are KCN negative.
- 29. B** *Morganella* are biochemically similar to *Proteus* spp., both being lactose negative, motile, and positive for phenylalanine deaminase and urease. However, *Morganella* can be differentiated from *Proteus* spp. based upon H₂S, indole, ornithine decarboxylase, and xylose fermentation. *Ewingella* spp. are usually positive (70%) for lactose fermentation, whereas the other three genera are lactose negative.
- 30. D** *K. oxytoca* and *K. pneumoniae* are almost identical biochemically except for the ability to produce indole. Both organisms are usually positive for urease, sucrose, and citrate. However, *K. oxytoca* is indole positive and *K. pneumoniae* is indole negative.
- 31. B** *Proteus* spp. are urease positive as are approximately 70% of *Y. enterocolitica* isolates. Both organisms are lactose negative and motile. However, *Yersinia* is motile at 22°C and not at 35°C (demonstrated using motility media).

32. Why might it be necessary for both pink (lactose-positive) and colorless (lactose-negative) colonies from an initial stool culture on MacConkey agar to be subcultured and tested further for possible pathogens?

- A. Most *Shigella* strains are lactose positive
- B. Most *Salmonella* strains are maltose negative
- C. Most *Proteus* spp. are lactose negative
- D. Pathogenic *E. coli* can be lactose positive or lactose negative

Microbiology/Evaluate laboratory data to make identifications/Gram-negative bacilli/2

33. Which agar that is used for routine stool cultures is the medium of choice for the isolation of *Yersinia* strains from stool specimens?

- A. *Salmonella-Shigella* agar
- B. Hektoen enteric agar
- C. MacConkey agar
- D. CNA agar

Microbiology/Select methods/Reagents/Media/Gram-negative bacilli/2

34. Which organism is sometimes mistaken for *Salmonella* and will agglutinate in *Salmonella* polyvalent antiserum?

- A. *C. freundii* strains
- B. *Proteus mirabilis* strains
- C. *S. sonnei* strains
- D. *E. coli*

Microbiology/Apply knowledge of fundamental biological characteristics/Gram-negative bacilli/2

35. A bloody stool cultured from a 26-year-old woman after 3 days of severe diarrhea showed the following results at 48 hours after being plated on the following media:

MacConkey agar: little normal flora with many non-lactose-fermenting colonies

Hektoen enteric agar: many blue-green colonies

Campylobacter blood agar and *C. difficile* agar: no growth

Clear colonies (from MacConkey agar) tested negative for oxidase, indole, urease, motility, and H₂S

The most likely identification is:

- A. *Shigella* spp.
- B. *Salmonella* spp.
- C. *Proteus* spp.
- D. *E. coli*

Microbiology/Evaluate laboratory data to make identifications/Gram-negative bacilli/2

Answers to Questions 32–35

32. D Possible pathogenic strains of *E. coli* should be picked from MacConkey agar and subcultured onto MacConkey agar with sorbitol. After subculture, these strains can be serotyped or sent to a reference laboratory. Most *E. coli* normal flora ferment D-sorbitol and appear pink to red on MacConkey-sorbitol agar. The *E. coli* strain O157:H7 causes the enteric disease hemorrhagic colitis. It ferments D-sorbitol slowly or not at all and appears as colorless colonies on MacConkey-sorbitol agar.

33. C Cefsulodin-irgasan-novobiocin (CIN) medium is the best agar for the isolation of *Yersinia* strains because it inhibits growth of other coliforms, but it is not used routinely in clinical laboratories. *Yersinia* spp. grow well on MacConkey agar incubated at 37°C, but the colonies are much smaller than the other *Enterobacteriaceae*; therefore, 25°C is the temperature recommended for isolation. Some serotypes of *Yersinia* may be inhibited on more selective media, such as *Salmonella-Shigella* or Hektoen. CNA agar inhibits the growth of gram-negative bacteria.

34. A *C. freundii* and *Salmonella* spp. are H₂S positive and indole, VP, and phenylalanine deaminase negative. Biochemical characteristics that help to differentiate *C. freundii* from *Salmonella* include lactose fermentation (50% of *C. freundii* are lactose positive, whereas 100% of *Salmonella* are lactose negative) and urease production (70% of *Citrobacter* are positive and greater than 99% of *Salmonella* are negative).

35. A *Shigella* is the most likely organism biochemically. *E. coli* are usually indole and motility positive, and *Proteus* are motility and urease positive. Most *Salmonella* are H₂S positive. *Shigella* and *Campylobacter* cause bloody diarrhea because they invade the epithelial cells of the large bowel; however, *Campylobacter* spp. do not grow on MacConkey agar, and they are oxidase positive.

36. Which of the following organisms are generally positive for β -galactosidase?

- A. *Salmonella* spp.
- B. *Shigella* spp.
- C. *Proteus* spp.
- D. *E. coli*

Microbiology/Evaluate laboratory data to make identifications/Gram-negative bacilli/2

37. In the Kauffmann–White schema, the combined antigens used for serological identification of the *Salmonella* spp. are:

- A. O antigens
- B. H antigens
- C. Vi and H antigens
- D. O, Vi, and H antigens

Microbiology/Apply knowledge of fundamental biological characteristics/Gram-negative bacilli/1

38. The drugs of choice for treatment of infections with *Enterobacteriaceae* are:

- A. Aminoglycosides, trimethoprim–sulfamethoxazole, third-generation cephalosporins
- B. Ampicillin and nalidixic acid
- C. Streptomycin and isoniazid
- D. Chloramphenicol, ampicillin, and colistin

Microbiology/Apply knowledge of fundamental biological characteristics/Gram-negative bacilli/2

39. The Shiga-like toxin (verotoxin) is produced mainly by which *Enterobacteriaceae*?

- A. *Klebsiella pneumoniae*
- B. *E. coli*
- C. *Salmonella typhimurium*
- D. *Enterobacter cloacae*

Microbiology/Apply knowledge of fundamental biological characteristics/Gram-negative bacilli/2

40. Infections caused by *Yersinia pestis* are rare in the United States. Those cases that do occur are most frequently located in which region?

- A. New Mexico, Arizona, and California
- B. Alaska, Oregon, and Utah
- C. North and South Carolina and Virginia
- D. Ohio, Michigan, and Indiana

Microbiology/Apply knowledge of fundamental biological characteristics/Gram-negative bacilli/2

Answers to Questions 36–40

- 36. D** *Enterobacteriaceae* are grouped according to their ability to ferment lactose, a β -galactoside. *Salmonella*, *Shigella*, *Proteus*, *Providencia*, and *Morganella* are usually lactose nonfermenters. Others—including certain strains of *E. coli*, *S. sonnei*, *Hafnia alvei*, *Serratia marcescens*, and some *Yersinia*—appear to be lactose nonfermenters because they lack the permease enzyme that actively transports lactose across the cell membrane. However, true lactose nonfermenters do not possess β -galactosidase. The test for β -galactosidase uses the substrate *o*-nitrophenyl- β -galactopyranoside. At an alkaline pH, β -galactosidase hydrolyses the substrate, forming *o*-nitrophenol, which turns the medium yellow.
- 37. D** The Kaufmann–White schema groups the salmonellae on the basis of the somatic O (heat-stable) antigens and subdivides them into serotypes based on their flagellar H (heat-labile) antigens. The Vi (or K) antigen is a capsular polysaccharide that may be removed by heating. There are over 2,200 serotypes of *Salmonella*.
- 38. A** The drugs of choice for the *Enterobacteriaceae* vary, and several genera display patterns of resistance that aid in their identification. *K. pneumoniae* and *Citrobacter diversus* are resistant to ampicillin and carbenicillin; most *Enterobacter* spp. and *Hafnia* are resistant to ampicillin and cephalothin. *Proteus*, *Morganella*, and *Serratia* are resistant to colistin. *Providencia* and *Serratia* are resistant to multiple drugs. Several genera are resistant to chloramphenicol and most are resistant to penicillin.
- 39. B** Strains of *E. coli* that produce one or both of the Shiga-like toxins (SLT I and SLT II) can cause bloody diarrhea (hemorrhagic colitis). In the United States, *E. coli* strain O157:H7 is the serotype most often associated with hemorrhagic colitis.
- 40. A** Approximately 15 cases of *Y. pestis* infection are confirmed in the United States annually. Most originate in the Southwest. It is necessary to be aware of this regional occurrence because untreated cases are associated with a mortality rate of approximately 60%. *Y. pestis* is not fastidious and grows well on blood agar. It is inactive biochemically, which helps to differentiate it from other *Enterobacteriaceae*.

- 41.** A leg culture from a nursing home patient grew gram-negative rods on MacConkey agar as pink to dark pink oxidase-negative colonies. Given the following results, which is the most likely organism?

TSI = A/A	Indole = Neg	MR = Neg
VP = +	Citrate = +	H ₂ S = Neg
Urease = +	Motility = Neg	

Antibiotic susceptibility: resistant to carbenicillin and ampicillin

- A. *Serratia marcescens*
 B. *Proteus vulgaris*
 C. *Enterobacter cloacae*
 D. *Klebsiella pneumoniae*

Microbiology/Evaluate laboratory data to make identifications/Gram-negative bacilli/3

- 42.** Four blood cultures were taken over a 24-hour period from a 20-year-old woman with severe diarrhea. The cultures grew motile (room temperature), gram-negative rods. A urine specimen obtained by catheterization also showed gram-negative rods, 100,000 col/mL. Given the following results, which is the most likely organism?

TSI = A/A gas	Indole = +
VP = Neg	MR = +
H ₂ S = Neg	Citrate = Neg
Urease = Neg	Lysine decarboxylase = +
Phenylalanine deaminase = Neg	

- A. *Proteus vulgaris*
 B. *Salmonella typhi*
 C. *Yersinia enterocolitica*
 D. *E. coli*

Microbiology/Evaluate laboratory data to make identifications/Gram-negative bacilli/3

- 43.** A stool culture from a 30-year-old man suffering from bloody mucoid diarrhea gave the following results on differential enteric media:
- MacConkey agar = clear colonies;
 XLD agar = clear colonies;
 Hektoen agar = green colonies;
Salmonella–Shigella agar = small, clear colonies
- Which tests are most appropriate for identification of this enteric pathogen?
- A. TSI, motility, indole, urease, *Shigella* typing with polyvalent sera
 B. TSI, motility, indole, lysine, *Salmonella* typing with polyvalent sera
 C. TSI, indole, MR, VP, citrate
 D. TSI, indole, MR, and urease

Microbiology/Evaluate laboratory data to make identifications/Gram-negative bacilli/3

- 44.** A leg-wound culture from a hospitalized 70-year-old diabetic man grew motile, lactose-negative colonies on MacConkey agar. Given the following biochemical reactions at 24 hours, what is the most probable organism?

H ₂ S (TSI) = Neg	Indole = Neg
MR = Neg	VP = +
DNase = +	Citrate = +
Urease = Neg	
Phenylalanine deaminase = Neg	
Ornithine and lysine decarboxylase = +	
Arginine decarboxylase = Neg	
Gelatin hydrolysis = +	

- A. *Proteus vulgaris*
 B. *Serratia marcescens*
 C. *Proteus mirabilis*
 D. *Enterobacter cloacae*

Microbiology/Evaluate laboratory data to make identifications/Gram-negative bacilli/3

Answers to Questions 41–44

- 41.** D *K. pneumoniae* and *E. cloacae* display similar IMViC (indole, MR, VP, and citrate) reactions (00++) and TSI results. However, approximately 65% of *E. cloacae* strains are urease positive compared with 98% of those of *K. pneumoniae*. *Enterobacter* spp. are motile and *Klebsiella* are nonmotile. The antibiotic pattern of resistance to carbenicillin and ampicillin is characteristic for *Klebsiella*.
- 42.** D Typically, the IMViC reactions for the organisms listed are:
- | | |
|--------------------------|--------|
| <i>E. coli</i> | (++00) |
| <i>S. typhi</i> | (0+00) |
| <i>Y. enterocolitica</i> | (V+00) |
| <i>P. vulgaris</i> | (++00) |

Note: Indole reaction is variable (V) for *Y. enterocolitica*.

- 43.** A The most likely organism is a species of *Shigella*. Typically, *Salmonella* spp. produce H₂S-positive colonies that display black centers on the differential media (except on MacConkey agar). The biochemical tests listed are necessary to differentiate *Shigella* from *E. coli* because some *E. coli* strains cross-react with *Shigella* typing sera. *Shigella* spp. are one of the most common causes of bacterial diarrhea; group D (*S. sonnei*) and group B (*S. flexneri*) are the species most often isolated.
- 44.** B *S. marcescens* has been implicated in numerous nosocomial infections and is recognized as an important pathogen with invasive properties. Gelatin hydrolysis and DNase are positive for both the *Proteus* spp. and *Serratia*, but the negative urease and phenylalanine deaminase are differential. *E. cloacae* does not produce DNase, gelatinase, or lysine decarboxylase.

- 45.** Three blood cultures taken from a 30-year-old cancer patient receiving chemotherapy and admitted with a urinary tract infection grew lactose-negative, motile, gram-negative rods prior to antibiotic therapy. Given the following biochemical reactions, which is the most likely organism?

H ₂ S (TSI) = +	Indole = +	MR = +
VP = Neg	Citrate = Neg	Urease = +
DNase = +	Phenylalanine deaminase = +	
Gelatin hydrolysis = +		
Ornithine decarboxylase = Neg		

- A. *Proteus vulgaris*
 B. *Proteus mirabilis*
 C. *Serratia marcescens*
 D. *Klebsiella pneumoniae*

Microbiology/Evaluate laboratory data to make identifications/Gram-negative bacilli/3

- 46.** Three consecutive stool cultures from a 25-year-old male patient produced scant normal fecal flora on MacConkey and Hektoen agars. However, colonies on CIN agar (cefsulodin–irgasan–novobiocin) displayed “bulls-eye” colonies after 48 hours incubation. The patient had been suffering from enterocolitis with fever, diarrhea, and abdominal pain for 2 days. What is the most likely identification of this gram-negative rod?

- A. *E. coli*
 B. *Proteus mirabilis*
 C. *Yersinia enterocolitica*
 D. *Klebsiella pneumoniae*

Microbiology/Evaluate laboratory data to make identifications/Gram-negative bacilli/3

- 47.** A 6-year-old female patient was admitted to the hospital following 2 days of severe diarrhea. Cultures from three consecutive stool samples contained blood and mucus. Patient history revealed a hamburger lunch at a fast-food restaurant 3 days earlier. Which pathogen is most likely responsible for the following results?

Growth on:

XLD agar = yellow colonies
 HE agar = yellow colonies
 Mac agar = light pink and dark pink colonies
 Mac with sorbitol agar – few dark pink and many colorless colonies

- A. *Salmonella* spp.
 B. *Shigella* spp.
 C. *E. coli* O157:H7
 D. *Yersinia enterocolitica*

Microbiology/Evaluate laboratory data to make identifications/Gram-negative bacilli/3

Answers to Questions 45–47

- 45. A** Although *P. mirabilis* is more frequently recovered from patients with urinary tract infections, *P. vulgaris* is commonly recovered from immunosuppressed patients. *P. mirabilis* is indole negative and ornithine decarboxylase positive but otherwise is very similar to *P. vulgaris*.
- 46. C** Most members of the *Enterobacteriaceae* family produce detectable growth on MacConkey agar within 24 hours. *Yersinia enterocolitica* produces non-lactose-fermenting colonies on MacConkey agar, salmon-colored colonies on Hektoen agar, and yellow or colorless colonies on XLD agar. If *Yersinia enterocolitica* is suspected, specialized agar (CIN) is employed. The typical bulls-eye colonies, dark red with a translucent border, can be confused with *Aeromonas* spp. that appear similarly on CIN agar. To differentiate, an oxidase test must be performed, since *Yersinia* spp. are oxidase negative and *Aeromonas* spp. are oxidase positive.
- 47. C** Inflammation with bleeding of the mucosa of the large intestine (hemorrhagic colitis) is a result of an enterohemorrhagic *E. coli* (EHEC) infection associated with certain serotypes, such as *E. coli* O157:H7. The source of the *E. coli* infection is from ingestion of undercooked ground beef contaminated with fecal matter or drinking raw milk.

48. Following a 2-week camping trip to the Southwest (US), a 65-year-old male patient was hospitalized with a high fever and an inflammatory swelling of the axilla and groin lymph nodes. Several blood cultures were obtained, resulting in growth of gram-negative rods resembling “closed safety pins.” The organism grew on MacConkey’s agar showing non-lactose-fermenting colonies. Testing demonstrated a nonmotile rod that was biochemically inert. What is the most likely identification?

- A. *Yersinia pestis*
- B. *Klebsiella pneumoniae*
- C. *Proteus vulgaris*
- D. *Morganella morganii*

Microbiology/Evaluate laboratory data to make identifications/Gram-negative bacilli/3

49. The majority of clinical laboratories with a microbiology department should have the capability of serotyping which pathogenic *Enterobacteriaceae*?

- A. *Yersinia enterocolitica*, *Shigella* spp.
- B. *E. coli* O157:H7, *Salmonella* spp., *Shigella* spp.
- C. *Yersinia pestis*, *Salmonella* spp.
- D. *Edwardsiella* spp., *Salmonella* spp.

Microbiology/Apply knowledge of standard operating procedures/Identification/2

50. Direct spread of pneumonic plague disease occurs by which route?

- A. Fecal–oral route
- B. Rat bite
- C. Ingestion of contaminated tissue
- D. Inhalation of contaminated airborne droplets

Microbiology/Apply knowledge of epidemiology of transmission/2

51. Which isolates of the *Enterobacteriaceae* family most commonly produce extended-spectrum β -lactamase (ESBL)?

- A. *E. coli* and *Klebsiella pneumoniae*
- B. *Yersinia enterocolitica* and *Yersinia pestis*
- C. *Morganella morganii* and *Proteus vulgaris*
- D. *Salmonella typhi* and *Shigella sonnei*

Microbiology/Apply knowledge of fundamental biological characteristics/Antibiotic susceptibility/2

Answers to Questions 48–51

- 48. A** *Yersinia pestis* is the cause of bubonic and pneumonic plague. Bubonic plague causes swelling of the groin lymph nodes (bubos), whereas pneumonic plague involves the lungs. The infection caused by bubonic plague may result in fulminant bacteremia that is usually fatal. The transmission is from rodents (rats, ground squirrels, or prairie dogs) to humans by the bite of fleas (vectors) or by ingestion of contaminated animal tissues. Pneumonic plague is acquired via the airborne route when there is close contact with other pneumonic plague victims.
- 49. B** Preliminary serological grouping of the *Salmonella* spp. and *Shigella* spp. should be performed, since reliable commercial polyvalent antisera are available. Sorbitol-negative (MacConkey agar with sorbitol) colonies of *E. coli* should be tested using commercially available antisera for somatic “O” antigen 157 and flagellar “H” antigen 7. However, *Yersinia pestis* isolates should be sent to a public health laboratory for testing, since clinical laboratories generally do not have the typing sera available.
- 50. D** Bubonic plague involves an inflammatory swelling of the lymph nodes of the axilla and groin, whereas pneumonic plague is associated with an airborne route involving the lungs. Both infections are caused by the same member of the *Enterobacteriaceae* family, *Yersinia pestis*.
- 51. A** Point mutations occur in most members of the *Enterobacteriaceae* family that result in production of a β -lactamase that hydrolyzes broad-spectrum antibiotics such as the cephalosporins as well as penicillin and monobactam antibiotics. These are known as *ESBL producers*. The most common ESBL organisms are *Klebsiella pneumoniae* and *E. coli*. ESBL strains are detected by demonstrating their resistance to β -lactam antibiotics.

7.3

Nonfermentative Bacilli

- 1. What are the most appropriate screening tests to presumptively differentiate and identify the nonfermentative gram-negative bacilli (NFB) from the *Enterobacteriaceae*?**
 - A. Catalase, decarboxylation of arginine, growth on blood agar
 - B. Motility, urease, morphology on blood agar
 - C. Oxidase, TSI, nitrate reduction, growth on MacConkey agar
 - D. Oxidase, indole, and growth on blood agar

Microbiology/Evaluate laboratory data to make identifications/NFB/2
- 2. Presumptive tests used for identification of the *Pseudomonas* spp. are:**
 - A. Oxidase, oxidation–fermentation (OF) glucose (open), OF glucose (sealed), motility, pigment production
 - B. Growth on blood agar plate (BAP) and eosin–methylene blue (EMB) agars, lysine decarboxylation, catalase
 - C. Growth on MacConkey, EMB, and XLD agars and motility
 - D. Growth on mannitol salt agar and flagellar stain

Microbiology/Evaluate laboratory data to make identifications/NFB/2
- 3. Which tests are most appropriate to differentiate between *Pseudomonas aeruginosa* and *Pseudomonas putida*?**
 - A. Oxidase, motility, pyoverdin
 - B. Oxidase, motility, lactose
 - C. Oxidase, ONPG, DNase
 - D. Mannitol, nitrate reduction, growth at 42°C

Microbiology/Evaluate laboratory data to make identifications/NFB/2
- 4. Which test group best differentiates *Acinetobacter baumannii* from *P. aeruginosa*?**
 - A. Oxidase, motility, NO₃ reduction
 - B. MacConkey growth, 37°C growth, catalase
 - C. Blood agar growth, oxidase, catalase
 - D. Oxidase, TSI, MacConkey growth

Microbiology/Evaluate laboratory data to make identifications/NFB/2

Answers to Questions 1–4

- 1. C** NFB will grow on the slant of TSI or KIA but they do not acidify the butt (glucose fermentation), as do the *Enterobacteriaceae*. NFB can be cytochrome oxidase positive or negative, but all the *Enterobacteriaceae* are oxidase negative. The *Enterobacteriaceae* grow well on MacConkey agar and reduce nitrate to nitrite, but the NFB grow poorly or not at all and most do not reduce nitrate. Nearly 70% of the NFB recovered from clinical specimens are:

Strains of *Pseudomonas aeruginosa*
Acinetobacter baumannii
Stenotrophomonas maltophilia

- 2. A** The use of OF tubes helps to determine the presumption of a nonfermentative bacillus (glucose oxidation positive and glucose fermentation negative). The positive cytochrome oxidase test and pigment production indicate a possible *Pseudomonas* species. Several NFB produce pigments that aid in species identification: *P. aeruginosa* produces yellow pyoverdins (fluorescein) and/or pyocyanin (blue aqua pigment). The characteristic grapelike odor of aminoacetophenone as well as growth at 42°C are characteristics of *P. aeruginosa*.
- 3. D** Both organisms are oxidase positive, motile, and produce pyoverdin. Both are negative for ONPG and DNase. The differentiating tests are:

Test	<i>P. aeruginosa</i>	<i>P. putida</i>
Mannitol	+	Neg
Reduce NO ₃ to NO ₂	+	Neg
42°C growth	+	Neg

- 4. A** *Acinetobacter* spp. are nonmotile rods that appear as coccobacillary forms from clinical specimens. All are oxidase negative and catalase positive. *P. aeruginosa* reduces NO₃ to NO₂, while *A. baumannii* does not.

5. In addition to motility, which test best differentiates *Acinetobacter* spp. and *Alcaligenes* spp.?

- A. TSI
- B. Oxidase
- C. Catalase
- D. Flagellar stain

Microbiology/Select methods/Reagents/Media/NFB/Identification/2

6. The most noted differences between *P. aeruginosa* and *Stenotrophomonas maltophilia* are:

- A. Oxidase, catalase, and TSI
- B. Oxidase, catalase, and ONPG
- C. Oxidase, 42°C growth, and polar tuft of flagella
- D. Catalase, TSI, and pigment

Microbiology/Evaluate laboratory data to make identifications/NFB/2

7. Which *Pseudomonas* is usually associated with a lung infection related to cystic fibrosis?

- A. *P. fluorescens*
- B. *P. aeruginosa*
- C. *P. putida*
- D. *Burkholderia pseudomallei*

Microbiology/Apply knowledge of fundamental biological characteristics/NFB/2

8. A nonfermenter recovered from an eye wound is oxidase positive, motile with polar monotrichous flagella, and grows at 42°C. Colonies are dry, wrinkled or smooth, buff to light brown in color, and are difficult to remove from the agar. In which DNA homology group should this organism be placed?

- A. *Pseudomonas stutzeri*
- B. *Pseudomonas fluorescens*
- C. *Pseudomonas alcaligenes*
- D. *Pseudomonas diminuta*

Microbiology/Apply knowledge of fundamental biological characteristics/NFB/2

9. Which organism is associated with immunodeficiency syndromes and melioidosis (a glanders-like disease in Southeast Asia and northern Australia)?

- A. *Pseudomonas aeruginosa*
- B. *Pseudomonas stutzeri*
- C. *Pseudomonas putida*
- D. *Burkholderia pseudomallei*

Microbiology/Apply knowledge of fundamental biological characteristics/NFB/2

Answers to Questions 5–9

5. B The two genera, *Acinetobacter* and *Alcaligenes*, are very similar. Both use oxidation for the metabolism of carbohydrate, with some strains being nonsaccharolytic. Both grow well on MacConkey agar. However, *Acinetobacter* is nonmotile and oxidase negative. *Alcaligenes* is motile by peritrichous flagella and oxidase positive.
6. C The two genera, *Pseudomonas* and *Stenotrophomonas*, are motile and grow well on MacConkey agar. However, *P. aeruginosa* is oxidase positive and grows at 42°C but is motile only by polar monotrichous flagella. *S. maltophilia* is oxidase negative, does not grow at 42°C, and is motile by a polar tuft of flagella.
7. B *P. aeruginosa* is often recovered from the respiratory secretions of cystic fibrosis patients. If the patient is chronically infected with the mucoid strain of *P. aeruginosa*, the biochemical identification is very difficult. The mucoid strain results from production of large amounts of alginate, a polysaccharide that surrounds the cell.
8. A *P. stutzeri* produces dry, wrinkled colonies that are tough and adhere to the media as well as smooth colonies. *B. pseudomallei* produces similar colony types but is distinguished by biochemical tests and susceptibility to the polymyxins. The colonies of *P. stutzeri* are buff to light brown because of the relatively high concentration of cytochromes.
9. D *B. pseudomallei* produces wrinkled colonies resembling *P. stutzeri*. Infections are usually asymptomatic and can be diagnosed only by serological methods. The organism exists in soil and water in an area of latitude 20° north and south of the equator (mainly in Thailand and Vietnam). Thousands of U.S. military personnel were infected with these bacteria during the 1960s and 1970s. The disease may reactivate many years after exposure and has been called the “Vietnamese time bomb.”

10. Which biochemical tests are needed to differentiate *Burkholderia cepacia* from *S. maltophilia*?

- A. Pigment on blood agar, oxidase, DNase
- B. Pigment on MacConkey agar, flagellar stain, motility
- C. Glucose, maltose, lysine decarboxylase
- D. TSI, motility, oxidase

Microbiology/Evaluate laboratory data to make identifications/NFB/2

11. The following results were obtained from a pure culture of gram-negative rods recovered from the pulmonary secretions of a 10-year-old cystic fibrosis patient with pneumonia:

Oxidase = +	Motility = +
Glucose OF (open) = +	Gelatin hydrolysis = +
Pigment = Red (nonfluorescent)	Arginine dihydrolase = +
Growth at 42°C = +	Flagella = + (polar, monotrichous)

Which is the most likely organism?

- A. *Burkholderia pseudomallei*
- B. *Pseudomonas stutzeri*
- C. *Burkholderia cepacia*
- D. *Pseudomonas aeruginosa*

Microbiology/Evaluate laboratory data to make identifications/NFB/3

12. *Alcaligenes faecalis* (formerly *A. odorans*) is distinguished from *Bordetella bronchiseptica* with which test?

- A. Urease (rapid)
- B. Oxidase
- C. Growth on MacConkey agar
- D. Motility

Microbiology/Evaluate laboratory data to make identifications/NFB/2

13. *Chryseobacterium* spp. are easily distinguished from *Acinetobacter* spp. by which of the following two tests?

- A. Oxidase, growth on MacConkey agar
- B. Oxidase and OF (glucose)
- C. TSI and urea hydrolysis
- D. TSI and VP

Microbiology/Evaluate laboratory data to make identifications/NFB/2

Answers to Questions 10–13

- 10. A** Both organisms produce yellowish pigment and have polar tuft flagella, but the oxidase and DNase tests are differential.

Test	<i>B. cepacia</i>	<i>S. maltophilia</i>
Pigment on BAP	Green-yellow	Lavender-green
Oxidase	+	Neg
DNase	Neg	+
Motility	+	+
Glucose OF (open)	+	+
Maltose OF (open)	+	+
Lysine decarboxylase	+	+

- 11. D** The oxidase test and red pigment (pyorubin), as well as growth at 42°C, distinguish *P. aeruginosa* from the other pseudomonads listed, particularly *B. cepacia*, which is also associated with cystic fibrosis.

- 12. A** *Alcaligenes* and *Bordetella* are genera belonging to the Alcaligenaceae family. The two organisms are very similar biochemically, but *B. bronchiseptica* is urease positive. Both organisms are oxidase positive, grow on MacConkey agar, and are motile by peritrichous flagella. *B. bronchiseptica* grows well on MacConkey agar but other species of *Bordetella* are fastidious gram-negative rods.

- 13. A** *Chryseobacterium* spp. and *Acinetobacter* spp. often produce a yellow pigment on blood or chocolate agar and are nonmotile. *Acinetobacter* spp. are oxidase negative, grow on MacConkey agar, and are coccobacillary on the Gram stain smear. In contrast, *Chryseobacterium* spp. are oxidase positive, do not grow on MacConkey agar, and are typically rod shaped. *Chryseobacterium meningosepticum* is highly pathogenic for premature infants.

14. A gram-negative coccobacillus was recovered on chocolate agar from the CSF of an immunosuppressed patient. The organism was nonmotile and positive for indophenol oxidase but failed to grow on MacConkey agar. The organism was highly susceptible to penicillin. The most probable identification is:

A. *Acinetobacter* spp.
 B. *Pseudomonas aeruginosa*
 C. *Pseudomonas stutzeri*
 D. *Moraxella lacunata*

Microbiology/Evaluate laboratory data to make identifications/NFB/2

15. Cetrimide agar is used as a selective isolation agar for which organism?

A. *Acinetobacter* spp.
 B. *Pseudomonas aeruginosa*
 C. *Moraxella* spp.
 D. *Stenotrophomonas maltophilia*

Microbiology/Select methods/Reagents/Media/NFB/Identification/2

16. A specimen from a 15-year-old female burn patient was cultured after débridement, and the following results were obtained:

Oxidase = +	Lysine decarboxylase = Neg
Catalase = +	Motility = +
Ornithine decarboxylase = Neg	Glucose = + for oxidation (open tube)
Arginine dihydrolase = +	Maltose = Neg for oxidation (open tube)
Penicillin = Resistant	Aminoglycosides = Susceptible
Colistin (Polymixin B) = Susceptible	

These results indicate which of the following organisms?

A. *Acinetobacter baumannii*
 B. *Moraxella lacunata*
 C. *Pseudomonas aeruginosa*
 D. *Acinetobacter lwoffii*

Microbiology/Evaluate laboratory data to make identifications/NFB/3

17. A yellow pigment-producing organism that is oxidase positive, nonmotile, and does not grow on MacConkey agar is:

A. *Acinetobacter baumannii*
 B. *Acinetobacter lwoffii*
 C. *Burkholderia cepacia*
 D. *Chryseobacterium meningosepticum*

Microbiology/Evaluate laboratory data to make identifications/NFB/2

18. Which reagent(s) is (are) used to develop the red color indicative of a positive reaction in the nitrate reduction test?

A. Sulfanilic acid and α -naphthylamine
 B. Ehrlich's and Kovac's reagents
 C. *o*-Nitrophenyl- β -D-galactopyranoside
 D. Kovac's reagent

Microbiology/Apply knowledge of biochemical reactions/Bacteria/1

Answers to Questions 14–18

14. D *Moraxella* spp. are oxidase positive and nonmotile, which distinguishes them from *Acinetobacter* spp. and most *Pseudomonas* spp. *Moraxella* spp. are highly sensitive to penicillin, but *Acinetobacter* spp. and *Pseudomonas* spp. are penicillin resistant. *M. lacunata* is implicated in infections involving immunosuppressed patients.
15. B Cetrimide (acetyl trimethyl ammonium bromide) agar is used for the isolation and identification of *P. aeruginosa*. With the exception of *P. fluorescens*, the other pseudomonads are inhibited along with related nonfermentative bacteria.
16. C *P. aeruginosa* is a cause of a significant number of burn wound infections; these organisms can exist in distilled water and underchlorinated water. *Acinetobacter* spp. are oxidase negative and *Moraxella* spp. are highly susceptible to penicillin, ruling them out as possible causes.
17. D All species of *Acinetobacter* are oxidase negative and grow on MacConkey agar. *Chryseobacterium* spp. produce yellow pigment (like *Acinetobacter*) but are oxidase positive and do not grow on MacConkey agar. *B. cepacia* also produces a yellow pigment but is motile.
18. A In the nitrate test, nitrites formed by bacterial reduction of nitrates will diazotize sulfanilic acid. The diazonium compound complexes with α -naphthylamine, forming a red product. Media containing nitrates are used for the identification of nonfermenters. When testing nonfermenters, it is wise to confirm a negative reaction using zinc dust. The diazonium compound detects nitrite only, and the organism may have reduced the nitrates to nitrogen, ammonia, nitrous oxide, or hydroxylamine. Zinc ions reduce residual nitrates in the media to nitrites. A red color produced after addition of zinc indicates the presence of residual nitrates, confirming a true negative reaction. If a red or pink color does not occur after adding zinc, then the organism reduced the nitrate to a product other than nitrite, and the test is considered positive.

- 19.** A culture from an intra-abdominal abscess produced orange-tan colonies on blood agar that gave the following results:

Oxidase = +	Nitrate reduction = +
KIA = Alk/Alk (H ₂ S)+	Motility = + (single polar flagellum)
DNase = +	Ornithine decarboxylase = +
Growth at 42°C = Neg	

The most likely identification is:

- A. *Shewanella putrefaciens*
- B. *Acinetobacter* spp.
- C. *Pseudomonas aeruginosa*
- D. *Chryseobacterium* spp.

Microbiology/Evaluate laboratory data to make identifications/NFB/3

- 20.** *Chryseobacterium* spp. and *B. cepacia* are easily differentiated by which test?

- A. Motility
- B. OF glucose
- C. Oxidase
- D. Cetrimide agar

Microbiology/Evaluate laboratory data to make identifications/NFB/2

- 21.** A 15-year-old female complained of a severe eye irritation after removing her soft-contact lenses. A swab of the infected right eye was obtained by an ophthalmologist, who ordered a culture and sensitivity test. The culture was plated on blood agar and MacConkey agar. At 24 hours, growth of a gram-negative rod that tested positive for cytochrome oxidase was noted. The Mueller–Hinton sensitivity plate showed a bluish-green “lawn” of growth that proved highly resistant to most of the antibiotics tested except amikacin, tobramycin, and ciprofloxacin. What is the most likely identification?

- A. *Burkholderia cepacia*
- B. *Pseudomonas aeruginosa*
- C. *Stenotrophomonas maltophilia*
- D. *Acinetobacter baumannii*

Microbiology/Apply knowledge of laboratory data to make identifications/GNNFB/3

- 22.** Which of the listed *Pseudomonas* spp. is associated with the following virulence factors: exotoxin A, endotoxins, proteolytic enzymes, antimicrobial resistance, and production of alginate?

- A. *P. fluorescens*
- B. *P. putida*
- C. *P. stutzeri*
- D. *P. aeruginosa*

Microbiology/Apply knowledge of virulence/ Identification/GNNFB/2

- 23.** A 20-year-old horse groomer exhibited a “glanders-like” infection. His history indicated he had suffered several open wounds on his hands 2 weeks before the swelling of his lymph nodes. A gram-negative rod was recovered from a blood culture that grew well on blood and MacConkey agars. Most of the biochemical tests were negative, including the cytochrome oxidase test. What is the most likely identification?

- A. *Burkholderia mallei*
- B. *Pseudomonas aeruginosa*
- C. *Pseudomonas stutzeri*
- D. *Burkholderia pseudomallei*

Microbiology/Apply epidemiology for ID/GNNFB/3

Answers to Questions 19–23

- 19.** A *S. putrefaciens* produces abundant H₂S on KIA or TSI. *Shewanellae* are the only nonfermenters that produce H₂S on these media.
- 20.** A *B. cepacia* (93%) are weakly oxidase positive and motile. *Chryseobacterium* spp. are oxidase positive but are nonmotile.
- 21.** B *P. aeruginosa* is an opportunistic organism that is not part of the human normal flora. Contact lens solution contamination, eye injury, or contact lens eye trauma are factors that contribute to *P. aeruginosa* eye infections. The characteristic blue-green pigment on Mueller–Hinton agar (pyocyanin pigment) produced by *P. aeruginosa* and the high resistance to antibiotics aid in its identification.
- 22.** D *P. aeruginosa* is highly resistant to many antimicrobial drugs as well as being one of the most often cultured opportunistic organisms. This virulence factor allows for many nosocomial infections such as those of the urinary tract, wounds (burn patients), bacteremia, respiratory tract, and CNS.
- 23.** A *Burkholderia mallei* is rarely transmitted to humans. It is the causative agent of glanders in mules, donkeys, and horses. It is not part of the human skin flora and the most likely transmission to humans is through broken skin.

24. A Vietnam War veteran presented with a “glanders-like” infection (melioidosis). Several blood cultures produced gram-negative rods that were positive for cytochrome oxidase, oxidized glucose and xylose, and grew at 42°C. What is the most likely organism?

- A. *Stenotrophomonas maltophilia*
- B. *Burkholderia pseudomallei*
- C. *Pseudomonas aeruginosa*
- D. *Acinetobacter* spp.

*Microbiology/Apply knowledge for identification/
GNNFB/2*

25. Cytochrome oxidase-positive, nonfermentative gram-negative bacilli were recovered from the stool of a cystic fibrosis (CF) patient. The isolates produced wet (mucoidy) colonies on blood agar. Which identification is most likely?

- A. *Acinetobacter* spp.
- B. *Pseudomonas alcaligenes*
- C. *Pseudomonas stutzeri*
- D. *Pseudomonas aeruginosa*

*Microbiology/Apply knowledge for identification/
NFGNB/2*

Answers to Questions 24–25

- 24. B** *Burkholderia pseudomallei* infections often produce abscesses in organs (liver, spleen, lungs) as well as on the skin, in soft tissue, and in joints and bones. Vietnam War veterans especially may harbor these organisms, which are limited to tropical and subtropical environments (Southeast Asia and Australia). The organism may surface years later after surviving in a latent state within phagocytes. The surfaces of rice paddies in Northern Thailand have a high prevalence of this organism.
- 25. D** Infected CF patients usually do not escape *P. aeruginosa* infections completely. *P. aeruginosa* produces alginate that accounts for the “wet, mucoidy” appearance of colonies. This overproduction of alginate is thought to cause the inhibition of phagocytosis. The result is chronic infections in CF patients with the “wet” form of *P. aeruginosa*.

7.4

Miscellaneous and Fastidious Gram-Negative Rods

1. A visitor to South America who returned with diarrhea is suspected of being infected with *V. cholerae*. Select the best medium for recovery and identification of this organism.

A. MacConkey agar
B. Blood agar
C. TCBS agar
D. XLD agar

Microbiology/Select methods/Reagents/Media/Bacterial Identification/2

2. A curved gram-negative rod producing oxidase-positive colonies on blood agar was recovered from a stool culture. Given the following results, what is the most likely identification?

Lysine decarboxylase = +	Arginine decarboxylase = Neg
Indole = +	KIA = Alk/Acid
VP = Neg	Lactose = Neg
Urease = ±	String test = Neg
TCBS agar = Green colonies	

A. *Vibrio cholerae*
B. *Vibrio parahaemolyticus*
C. *Shigella* spp.
D. *Salmonella* spp.

Microbiology/Evaluate laboratory data to make identifications/Bacterial/3

3. A gram-negative S-shaped rod recovered from selective media for *Campylobacter* species gave the following results:

Catalase = +	Oxidase = +
Motility = +	Hippurate hydrolysis = +
Growth at 42°C = +	Nalidixic acid = Susceptible
	Pigment = Neg
Grape odor = Neg	Cephalothin = Resistant

The most likely identification is:

A. *Pseudomonas aeruginosa*
B. *Campylobacter jejuni*
C. *Campylobacter fetus*
D. *Pseudomonas putida*

Microbiology/Evaluate laboratory data to make identifications/Bacterial/3

4. Which atmospheric condition is needed to recover *Campylobacter* spp. from specimens inoculated onto a Campy-selective agar at 35°C–37°C and 42°C?

A. 5% O₂, 10% CO₂, and 85% N₂
B. 20% O₂, 10% CO₂, and 70% N₂
C. 20% O₂, 20% CO₂, and 60% N₂
D. 20% O₂, 5% CO₂, and 75% N₂

Microbiology/Apply knowledge of fundamental biological characteristics/Bacterial/2

Answers to Questions 1–4

1. C The growth of yellow or green colonies on the selective TCBS agar (thiosulfate citrate bile salts sucrose) is dependent on whether the organism ferments sucrose (producing yellow colonies). *Vibrio* also grow well on 5% sheep blood, chocolate, and MacConkey agars. Enrichment with alkaline peptone broth, pH 8.4, helps in recovering *Vibrio* spp. from stool specimens.
2. B *V. parahaemolyticus* appear as green colonies on TCBS agar, whereas *V. cholerae* appear as yellow colonies on TCBS. *V. cholerae* is the only *Vibrio* species that causes a positive string test. In the test, a loopful of bacterial colonies is suspended in sodium deoxycholate, 0.5%, on a glass slide. After 60 seconds, the inoculating loop is lifted out of the suspension. *V. cholerae* forms a long string resembling a string of pearls. *Salmonella* spp. and *Shigella* spp. are oxidase negative.
3. B The only *Campylobacter* spp. that hydrolyze hippurate are *C. jejuni* and subsp. *doylei*. However, some strains of *P. aeruginosa* grow on agar selective for *Campylobacter* at 42°C. *C. fetus* will not grow at 42°C but will grow at 25°C and 37°C.
4. A *Campylobacter* spp. are best recovered in a micro-aerophilic atmosphere (reduced O₂). The use of a CO₂ incubator or candle jar is not recommended because the amount of O₂ and CO₂ do not permit any but the most aerotolerant *Campylobacter* to survive. Cultures for *Campylobacter* should be incubated for 48–72 hours before reporting no growth.

5. Which group of tests best differentiates *Helicobacter pylori* from *C. jejuni*?
- Catalase, oxidase, and Gram stain
 - Catalase, oxidase, and nalidixic acid sensitivity
 - Catalase, oxidase, and cephalothin sensitivity
 - Urease, nitrate, and hippurate hydrolysis

Microbiology/Select methods/Reagents/Media/Bacterial Identification/2

6. Which of the following tests should be done first in order to differentiate *Aeromonas* spp. from the *Enterobacteriaceae*?
- Urease
 - OF glucose
 - Oxidase
 - Catalase

Microbiology/Select methods/Reagents/Media/Bacterial Identification/2

7. Which is the best rapid test to differentiate *Plesiomonas shigelloides* from a *Shigella* species on selective enteric agar?
- Oxidase
 - Indole
 - TSI
 - Urease

Microbiology/Select methods/Reagents/Media/Bacterial Identification/2

8. Which are the best two tests to differentiate *A. hydrophilia* from *P. shigelloides*?
- Oxidase and motility
 - DNase and VP
 - Indole and lysine decarboxylase
 - Growth on MacConkey and blood agar

Microbiology/Select methods/Reagents/Media/Bacterial Identification/2

Answers to Questions 5–8

5. D *Helicobacter pylori* is found in specimens from gastric secretions and biopsies and has been implicated as a cause of gastric ulcers. It is found only in the mucus-secreting epithelial cells of the stomach. Both *H. pylori* and *C. jejuni* are catalase and oxidase positive. However, *Helicobacter* spp. are urease positive, which differentiates them from *Campylobacter* spp.

Test	<i>H. pylori</i>	<i>C. jejuni</i>
Nitrate reduction	Neg	+
Hippurate hydrolysis	Neg	+
Urease	+	Neg
Cephalothin sensitivity	Sensitive	Resistant
Nalidixic acid sensitivity	Resistant	Sensitive

6. C *Aeromonas hydrophilia* and other *Aeromonas* spp. have been implicated in acute diarrheal disease as well as cellulitis and wound infections. Infections usually follow exposure to contaminated soil, water, or food. *Aeromonas* growing on enteric media are differentiated from the *Enterobacteriaceae* by demonstrating that colonies are oxidase positive. The *Aeromonas* are sometimes overlooked as pathogens because most strains grow on selective enteric agar as lactose fermenters.
7. A *P. shigelloides* is a lactose nonfermenter that will resemble *Shigella* spp. on MacConkey agar. Both are TSI Alk/Acid and urease negative. *Plesiomonas* produces indole and *Shigella* usually causes delayed production of indole. However, *Plesiomonas* is oxidase positive, whereas *Shigella* spp. are oxidase negative.

8. B Both of these bacteria cause diarrhea, grow well on enteric agar, and may be confused with *Enterobacteriaceae*. Both organisms are positive for oxidase, motility, indole, and lysine decarboxylase. The following reactions are differential:

Test	<i>A. hydrophilia</i>	<i>P. shigelloides</i>
β -Hemolysis on sheep blood agar	+	Neg
DNase	+	Neg
VP	+	Neg

9. Which genus (in which most species are oxidase and catalase positive) of small gram-negative coccobacilli is associated mainly with animals but may cause endocarditis, bacteremia, as well as wound and dental infections in humans?

A. *Actinobacillus*
 B. *Pseudomonas*
 C. *Campylobacter*
 D. *Vibrio*

Microbiology/Apply fundamental biological characteristics/Bacteria/2

10. Which of the following tests may be used to differentiate *Cardiobacterium hominis* from *Actinobacillus* spp.?

A. Gram stain
 B. Indole
 C. Anaerobic incubation
 D. Oxidase

Microbiology/Select methods/Reagents/Media/Bacterial Identification/2

11. A mixture of slender gram-negative rods and coccobacilli with rounded ends was recovered from blood cultures following a patient's root canal surgery. Given the following results after 48 hours, what is the most likely organism?

Catalase = Neg	Ornithine decarboxylase = +
Urease = Neg	Lysine decarboxylase = +
Oxidase = +	X and V requirement = Neg
Indole = Neg	Carbohydrates = Neg (no acid produced)

Growth on blood and chocolate agar = + (with pitting of agar)

Growth on MacConkey agar = Neg

A. *Eikenella corrodens*
 B. *Actinobacillus* spp.
 C. *Cardiobacterium hominis*
 D. *Proteus* spp.

Microbiology/Evaluate laboratory data to make identifications/Bacteria/3

12. *Kingella kingae* can best be differentiated from *Eikenella corrodens* using which medium?

A. Sheep blood agar
 B. Chocolate agar
 C. MacConkey agar
 D. XLD agar

Microbiology/Select methods/Reagents/Media/Bacterial Identification/2

Answers to Questions 9–12

9. A *Actinobacillus* spp. (formerly CDC groups HB-3 and HB-4) share many biochemical characteristics of the *Haemophilus* spp. Infections most often associated with this gram-negative coccobacillus are subacute bacterial endocarditis and periodontal disease (its main habitat is the mouth). The most common human isolate is *Actinobacillus actinomycetemcomitans*, which grows slowly on chocolate agar. It is positive for catalase, nitrate reduction, and glucose fermentation. It does not grow on MacConkey agar and is negative for oxidase, urease, indole, X, and V requirements.
10. B *C. hominis* is a gram-negative coccobacillus biochemically similar to *Actinobacillus* spp. Like *Actinobacillus*, it is a cause of endocarditis. However, *Cardiobacterium* spp. are positive for cytochrome oxidase and negative for nitrate reduction, while most *Actinobacillus* are negative for oxidase and positive for nitrate reduction. *C. hominis* will grow on blood agar after 48–72 hours in 5% CO₂ at 35°C, but *Actinobacillus* requires chocolate agar.
11. A *E. corrodens* is a part of the normal flora of the upper respiratory tract and the mouth. It is often seen after trauma to the head and neck, dental infections, and human bite wounds. It requires blood for growth. The organism causes a pitting of the agar where colonies are located. The smell of bleach may be apparent when the plates are uncovered for examination. *Actinobacillus* spp. and *C. hominis* both utilize several carbohydrates, and *Proteus* spp. are oxidase negative.
12. A Both *Kingella kingae* and *E. corrodens* are gram-negative rods that are oxidase positive and catalase negative. Both grow well on blood and chocolate agars and cause pitting of the media, and neither grows on MacConkey or XLD agar. However, *K. kingae* strains produce a narrow zone of β-hemolysis on sheep blood agar similar to that of group B streptococci.

13. *Kingella kingae* is usually associated with which type of infection?

- A. Middle ear
- B. Endocarditis
- C. Meningitis
- D. Urogenital

Microbiology/Apply fundamental biological characteristics/Bacteria/1

14. Cultures obtained from a dog bite wound produced yellow, tan, and slightly pink colonies on blood and chocolate agar with a margin of fingerlike projections appearing as a film around the colonies. Given the following results at 24 hours, which is the most likely organism?

Oxidase = +	Catalase = +
Growth on MacConkey agar = Neg	Motility = Neg

- A. *Actinobacillus* spp.
- B. *Eikenella* spp.
- C. *Capnocytophaga* spp.
- D. *Pseudomonas* spp.

Microbiology/Evaluate laboratory data to make identifications/Bacteria/3

15. Smooth gray colonies showing no hemolysis are recovered from an infected cat scratch on blood and chocolate agar but fail to grow on MacConkey agar. The organisms are gram-negative pleomorphic rods that are both catalase and oxidase positive and strongly indole positive. The most likely organism is:

- A. *Capnocytophaga* spp.
- B. *Pasteurella* spp.
- C. *Proteus* spp.
- D. *Pseudomonas* spp.

Microbiology/Evaluate laboratory data to make identifications/Bacteria/3

16. Which media should be used to recover *Bordetella pertussis* from a nasopharyngeal specimen?

- A. Chocolate agar
- B. Blood agar
- C. MacConkey agar
- D. Bordet–Gengou agar

Microbiology/Select methods/Reagents/Media/Bacterial Identification/2

17. Which medium is recommended for the recovery of *Brucella* spp. from blood and bone marrow specimens?

- A. Biphasic Castenada bottles with *Brucella* broth
- B. Blood culture bottles with *Brucella* broth
- C. Bordet–Gengou agar plates and THIO broth
- D. Blood culture bottles with THIO broth

Microbiology/Select methods/Reagents/Media/Bacterial Identification/2

Answers to Questions 13–17

- 13. B** *Kingella* spp. are gram-negative coccobacilli or plump-looking rods. They are part of the normal flora of the upper respiratory and urogenital tracts of humans. Infection is seen primarily in patients having underlying heart disease, poor oral hygiene, or iatrogenic mucosal ulcerations (e.g., radiation therapy), in whom the organism is recovered from blood cultures.
- 14. C** *Capnocytophaga gingivalis*, *C. sputigena*, and *C. ochracea* are part of the normal oropharyngeal flora of humans; however, *C. canimorsus* and *C. cynodegmi* (formerly CDC groups DF-2 and DF-2-like bacteria) are associated with infections resulting from dog bite wounds.
- 15. B** *Pasteurella multocida* (*P. canis*) is part of the normal mouth flora of cats and dogs and is frequently recovered from wounds inflicted by them. It produces large amounts of indole and therefore an odor resembling colonies of *E. coli*. *Pseudomonas* spp. are also catalase and oxidase positive but can be ruled out because they grow on MacConkey agar and do not produce indole.
- 16. D** *B. pertussis* is an oxidase-positive, nonmotile gram-negative coccobacillus and appears as small, round colonies resembling droplets of mercury. It is fastidious and does not grow on chocolate or MacConkey agar. However, *B. pertussis* adapts to blood agar, growing within 3–6 days. This organism is the cause of whooping cough, which can be prevented by immunization with diphtheria, tetanus, pertussis (DPT) vaccine. The DPT vaccine contains diphtheria and tetanus toxoids and killed whole-cell *B. pertussis*.
- 17. A** Although blood agar will support the growth of *Brucella* spp., Castenada bottles are the medium of choice. Castenada bottles contain a slant of enriched agar medium that is partially submerged and surrounded by an enriched broth medium. As the specimen is injected into the bottles and mixed, the agar slant is simultaneously coated with the blood (or bone marrow). *Brucella* is the cause of undulant fever and is responsible for many cases of fever of unknown origin. *Brucella* spp. are facultative intracellular organisms and grow very slowly, usually requiring 4–6 weeks for recovery. *Brucella melitensis* is the most frequently recovered species.

18. In addition to CO₂ requirements and biochemical characteristics, *Brucella melitensis* and *Brucella abortus* are differentiated by growth on media containing which two dyes?

- A. Basic fuchsin and thionin
- B. Methylene blue and crystal violet
- C. Carbol fuchsin and iodine
- D. Safranin and methylene blue

Microbiology/Select methods/Reagents/Media/Bacterial Identification/2

19. Which of the following amino acids are required for growth of *Francisella tularensis*?

- A. Leucine and ornithine
- B. Arginine and lysine
- C. Cysteine and cystine
- D. Histidine and tryptophan

Microbiology/Apply fundamental biological characteristics/Bacteria/1

20. Which medium is best for recovery of *Legionella pneumophila* from clinical specimens?

- A. Chocolate agar
- B. Bordet–Gengou agar
- C. New yeast extract agar
- D. Buffered charcoal–yeast extract (CYE) agar

Microbiology/Select methods/Reagents/Media/Bacterial Identification/1

21. *Haemophilus influenzae* causes ocular infections (pinkeye) and requires X and V factors in the primary medium for growth. The subspecies *Haemophilus influenzae* (biogroup) *aegyptius* can further be identified and differentiated by which two tests?

- A. Indole and xylose
- B. Glucose and urease
- C. Oxidase and catalase
- D. ALA test and oxidase

Microbiology/Select methods/Reagents/Media/Bacterial Identification/2

22. *Haemophilus* species that require the V factor (NAD) are easily recovered on which primary agar plate?

- A. Blood agar made with sheep red cells
- B. Blood agar made with horse red cells
- C. Chocolate agar
- D. Xylose agar

Microbiology/Select methods/Reagents/Media/Bacterial Identification/2

Answers to Questions 18–22

18. A *B. abortus* can be differentiated from *B. melitensis* by the following reactions:

	H ₂ S	Urease	CO ₂ Requirement	Basic Fuchsin	Thionin (20 mg)
<i>B. melitensis</i>	Neg	V	Neg	+	+
<i>B. abortus</i>	+	+	+V	+	Neg

19. C *F. tularensis* is a fastidious gram-negative rod that is best recovered from lymph node aspirates and tissue biopsies. It is oxidase negative, nonmotile, and inert biochemically. Cysteine blood agar is the medium of choice, but *F. tularensis* will grow on commercially prepared chocolate agar because it contains X factor and is supplemented with a growth enrichment (IsoVitaleX) that contains cysteine. *F. tularensis* may not grow well on MacConkey agar.

20. D *L. pneumophila* should be recovered on buffered CYE agar. This agar is nonselective, but can be made more selective for *Legionella* spp. by addition of the antibiotics cefamandole, polymixin B, and anisomycin. Any small, glistening, convex colonies on buffered CYE agar after 2–3 days of incubation that do not grow on L-cysteine–deficient buffered CYE agar or routine nonselective media should be further tested by the direct fluorescent antibody test (DFA) for confirmation of *L. pneumophila*.

21. A *H. influenzae* and subspecies *H. aegyptius* are both glucose, urease, oxidase, and catalase positive. *H. influenzae* (biotype II) is positive for both indole and xylose, whereas *H. aegyptius* is negative for both tests. Biotype II encompasses 40%–70% of *H. influenzae* strains recovered from clinical specimens. *H. influenzae* subspecies *aegyptius* is responsible for epidemics of conjunctivitis in children.

22. C The V factor, NAD, must first be released from RBCs before it can be assimilated by *Haemophilus* spp. Chocolate agar is made by heating blood agar in order to lyse RBCs. The released NAD is directly available to those *Haemophilus* species requiring it. Chocolate agar also contains the X factor (hemin). All *Haemophilus* except *H. ducreyi* and *H. aphrophilus* require V factor, while X factor is required by *H. influenzae*, *H. haemolyticus*, and *H. ducreyi*.

23. Which of the following products is responsible for satellite growth of *Haemophilus* spp. around colonies of *Staphylococcus* and *Neisseria* spp. on sheep blood agar?

- A. NAD
- B. Hemin
- C. Indole
- D. Oxidase

Microbiology/Apply fundamental biological characteristics/Bacteria/1

24. Which of the following plates should be used in order to identify *Haemophilus haemolyticus* and *Haemophilus parahaemolyticus*?

- A. Sheep blood agar and chocolate agar
- B. Horse blood agar and Mueller–Hinton agar with X and V strips
- C. Brain–heart infusion agar with sheep red cells added
- D. Chocolate agar and Mueller–Hinton agar with X factor added

Microbiology/Select methods/Reagents/Media/Bacterial Identification/2

Answers to Questions 23–24

23. A Colonies growing on sheep blood agar secreting NAD (V factor) or producing β -hemolysins (which lyse the sheep RBCs releasing NAD) allow pinpoint-size colonies of *Haemophilus* spp. to grow around them. Sheep blood agar alone does not support the growth of *Haemophilus* spp., which require V factor because of the presence of V factor–inactivating enzymes that are present in the agar.

24. B Production of β -hemolysis is used to distinguish these two species from other *Haemophilus* with the same X and V requirements. Horse blood agar furnishes X factor and, when supplemented with yeast extract, supports the growth of *Haemophilus* spp. Sheep blood agar is not used because it contains growth inhibitors for some *Haemophilus* spp. The chart on the next page summarizes the characteristics of the *Haemophilus* spp.

	<i>H. influenzae</i>	<i>H. parainfluenzae</i>	<i>H. haemolyticus</i>	<i>H. parahaemolyticus</i>	<i>H. aphrophilus</i>	<i>H. aegyptius</i>	<i>H. ducreyi</i>
X factor	+	Neg	+	Neg	Neg	+	+
V factor	+	+	+	+	Neg	+	Neg
Hemolysis	Neg	Neg	+	+	Neg	Neg	Neg

25. The majority of *Haemophilus influenzae* infections are caused by which of the following capsular serotypes?

- A. a
- B. b
- C. c
- D. d

Microbiology/Correlate clinical and laboratory data/Bacteria/Haemophilus/2

26. Which *Haemophilus* species is generally associated with endocarditis?

- A. *H. influenzae*
- B. *H. ducreyi*
- C. *H. aphrophilus*
- D. *H. haemolyticus*

Microbiology/Correlate clinical and laboratory data/Bacteria/Haemophilus/2

27. Which *Haemophilus* species is difficult to isolate and recover from genital ulcers and swollen lymph nodes?

- A. *H. aphrophilus*
- B. *H. ducreyi*
- C. *H. haemolyticus*
- D. *H. parahaemolyticus*

Microbiology/Correlate clinical and laboratory data/Bacteria/Haemophilus/2

28. Which of the following is a characteristic of strains of *Haemophilus influenzae* that are resistant to ampicillin?

- A. Production of β -lactamase enzymes
- B. Hydrolysis of chloramphenicol
- C. Hydrolysis of urea
- D. All of these options

Microbiology/Apply fundamental biological characteristics/Bacteria/1

Answers to Questions 25–28

25. B The majority of *H. influenzae* infections occur in children under 5 years old and are caused by capsular serotype b, one of six serotypes designated a through f. This strain appears to contain a virulence factor that makes it resistant to phagocytosis and intracellular killing by neutrophils. Serotyping of *Haemophilus* is performed by mixing colonies with agglutinating antibodies available as commercial agglutination kits.

26. C *H. aphrophilus* does not require either X or V factor for growth and is differentiated from the other *Haemophilus* species by its ability to produce acid from lactose and a positive δ -aminolevulinic acid (ALA) test. *H. influenzae* and *H. haemolyticus* are incapable of synthesizing protoporphyrin from δ -ALA and are negative for this test.

27. B *H. ducreyi* requires exogenous X factor and causes genital lesions referred to as “soft chancres.” The medium used for recovery is commercial chocolate agar or gonococcus base medium containing 1%–2% hemoglobin, 5% fetal calf serum, and 1% IsoVitaleX enrichment. The plates must be incubated in a 3%–5% CO₂ environment for 2–3 days. Most specimens are recovered from heterosexuals, and outbreaks in the United States are traced to female prostitutes.

28. A Roughly 20% of *H. influenzae* strains produce β -lactamase, which hydrolyses and inactivates the β -lactam ring of ampicillin (and penicillin).

- 29.** A small, gram-negative coccobacillus recovered from the CSF of a 2-year-old child gave the following results:

Indole = +	Glucose = + (acid)
X requirement = +	V requirement = +
Urease = +	Lactose = Neg
Sucrose = Neg	Hemolysis = Neg

Which is the most likely identification?

- A. *Haemophilus parainfluenzae*
- B. *Haemophilus influenzae*
- C. *Haemophilus ducreyi*
- D. *Haemophilus aphrophilus*

Microbiology/Evaluate laboratory data to make identifications/Bacterial/3

- 30.** The δ -ALA test (for porphyrins) is a confirmatory procedure for which test used for identification of *Haemophilus* species?

- A. X factor requirement
- B. V factor requirement
- C. Urease production
- D. Indole production

Microbiology/Apply knowledge to recognize sources of error/Bacterial/Identification/3

- 31.** An elderly woman who cared for several domestic cats was hospitalized with suspected cat-scratch disease (CSD). Blood cultures appeared negative, but a small, slightly curved pleomorphic gram-negative bacillus grew on BHI agar (brain, heart infusion agar with 5% horse or rabbit blood). What is the most likely identification?

- A. *Bartonella* spp.
- B. *Brucella* spp.
- C. *Kingella* spp.
- D. *Haemophilus* spp.

Microbiology/Evaluate laboratory data to make identifications/Bacterial/3

- 32.** A 5-year-old nonimmunized male with a persistent cough, fever, and flulike symptoms was admitted to the hospital. Nasopharyngeal swabs were cultured on 15% blood, chocolate, Bordet–Genjou, and Regan–Lowe (with 10% charcoal) agars. All media grew a gram-negative coccobacillus. Carbohydrate and biochemical tests were negative. What is the most likely identification?

- A. *Haemophilus influenzae*
- B. *Bordetella pertussis*
- C. *Haemophilus parainfluenzae*
- D. *Bordetella bronchiseptica*

Microbiology/Evaluate laboratory data to make identifications/Bacterial/3

Answers to Questions 29–32

- 29. B** Although several biotypes of *H. parainfluenzae* produce indole and urease, *H. parainfluenzae* does not require X factor for growth. *H. ducreyi* requires X factor but not V factor. *H. aphrophilus* does not require either X factor or V factor for growth.
- 30. A** The X factor requirement for growth is the cause of many inaccuracies when identifying *Haemophilus* spp. requiring this factor. False-negative results have been attributed to the presence of small amounts of hemin in the basal media, or X factor carryover from colonies transferred from primary media containing blood. The δ -ALA test determines the ability of an organism to synthesize protoporphyrin intermediates in the biosynthetic pathway to hemin from the precursor compound δ -aminolevulinic acid. *Haemophilus* species that need exogenous X factor to grow are unable to synthesize protoporphyrin from δ -ALA and are negative for the δ -ALA test. These include *H. influenzae*, *H. haemolyticus*, *H. aegyptius*, and *H. ducreyi*.
- 31. A** *Bartonella* spp. are difficult to grow on primary culture media. When CSD is suspected from the patient's history, blood cultures should be smeared and Gram stained. *Bartonella* spp. are biochemically inert, meaning that they are negative for oxidase, catalase, indole, and urease tests. Therefore, commercial identification systems, DNA amplification for various genes, and indirect immunofluorescence assays are used to identify these organisms.
- 32. B** *B. pertussis*, the cause of whooping cough, is highly contagious during the 5–10 day period after acquisition. The incidence of whooping cough is greater in nonimmunized individuals, and therefore, is higher in children under 1 year of age. *B. bronchiseptica* is only rarely found in humans, but may cause respiratory disease in animals. Unlike *B. pertussis* it is positive for nitrite, urease, and motility.

- 33.** A 29-year-old male who often hunted rabbits and spent a lot of time in the woods was admitted to the hospital with skin ulcers on his upper extremities. At 48 hours, a small coccobacillus was recovered from the aerobic blood culture bottle only. The organism stained poorly with Gram stain, but did stain with acridine orange. Cultures taken from the ulcers did not grow on primary media. What is the most likely identification?
- Pseudomonas aeruginosa*
 - Pseudomonas fluorescens*
 - Chryseobacterium* spp.
 - Francisella tularensis*

Microbiology/Evaluate laboratory data to make identifications/Bacterial/3

- 34.** A neonate was readmitted to the hospital with a diagnosis of meningitis. The CSF revealed gram-negative straight rods. At 24 hours, the organism grew on 5% sheep blood and chocolate agars displaying a yellow pigment. On MacConkey agar, it appeared as a non-lactose fermenter. Colonies were oxidase, DNase, and gelatinase positive, and oxidized glucose and mannitol. What is the most likely identification?
- Haemophilus influenza*
 - Chryseobacterium meningosepticum*
 - Stenotrophomonas maltophilia*
 - Acinetobacter baumannii*

Microbiology/Evaluate laboratory data to make identifications/Bacterial/3

- 35.** A 46-year-old dog warden was admitted to the hospital with several puncture bite wounds encountered while wrangling with a stray dog. Culture at 48 hours produced small yellow colonies on 5% sheep blood and chocolate agars in 10% CO₂, but no growth on MacConkey agar. Gram stain showed gram-negative curved, fusiform rods. Colonies were oxidase and catalase positive. What is the most likely identification?
- Capnocytophaga canimorsus*
 - Francisella tularensis*
 - Legionella pneumophila*
 - Pseudomonas aeruginosa*

Microbiology/Evaluate laboratory data to make identifications/Bacterial/3

- 36.** The HACEK group of organisms (*Haemophilus aphrophilus*, *Actinobacillus actinomycetemcomitans*, *Cardiobacterium hominis*, *Eikenella corrodens*, and *Kingella* spp.) are all known for which type of infection?
- Urinary tract
 - Endocarditis
 - Pharyngitis
 - Tonsillitis

Microbiology/Apply knowledge of fundamental biological characteristics/Fastidious bacterial/2

Answers to Questions 33–36

- 33. D** Persons handling samples suspected of containing *F. tularensis* must wear gloves and use a biological safety cabinet (follow biosafety Level II controls). For cultures, biosafety Level III controls must be followed. Tularemia is one of the most common laboratory-acquired infections, and it is recommended that specimens be sent to a reference laboratory for identification and serological testing. *F. tularensis* requires cysteine and cystine to grow. It may grow on chocolate agar supplemented with IsoVitalax and also on charcoal yeast extract agar used to isolate *Legionellae*.
- 34. B** *Chryseobacterium meningosepticum* can cause septicemia and meningitis in neonates and immunocompromised adults. The ability to encapsulate, produce proteases, and survive in chlorinated tap water are factors that contribute to hospital-acquired infections with this bacterium.
- 35. A** *C. canimorsus* are part of the oral flora of dogs. The organisms require at least 5% CO₂ for growth and grow slowly on blood and chocolate agars. Colonies can grow in 48 hours if cultured in high CO₂ on BHI agar with 5% sheep blood.
- 36. B** Blood cultures growing small gram-negative rods should alert the microbiologist to the possibility of infection with one of the five HACEK organisms. Although responsible for less than 5% of bacterial endocarditis overall, greater than half of endocarditis cases caused by gram-negative rods result from one of them.

- 37.** A suspected case of Legionnaires' disease was noted on the request form for a culture and sensitivity ordered on a sputum sample. The patient was a 70-year-old male who presented with a positive serological test for *Legionella* spp. What is the most efficient way to confirm the infection using the submitted sample?
- A. Culture the sputum on MacConkey agar
 - B. Gram stain of the sputum
 - C. Acid-fast staining
 - D. Direct immunofluorescent microscopy

Microbiology/Select testing for identification/Fastidious bacteria/2

Answer to Question 37

- 37. D** *Legionella* spp. stain poorly if at all with Gram stain. *Legionella pneumophila* is not acid fast although *L. micdadei*, which accounts for a small percentage of *Legionella* pneumonia infections, is acid-fast positive. Specimens suspected of containing *Legionella* spp. should be handled in a Class II biological safety cabinet. *Legionella* spp. require buffered-charcoal-yeast extract (BCYE) agar for growth and will not grow on MacConkey agar. Since culture can take up to 10 days, rapid diagnosis by direct immunofluorescence and DNA amplification are preferred. Direct fluorescent antibody tests are not as sensitive as culture or PCR, but are specific and can be used to rapidly confirm a positive serological test, which may be positive in the absence of disease.

7.5

Gram-Positive and Gram-Negative Cocci

1. The test used most often to separate the Micrococcaceae family from the Streptococcaceae family is:

- A. Bacitracin
- B. Catalase
- C. Hemolysis pattern
- D. All of these options

Microbiology/Select methods/Reagents/Media/Bacterial Identification/1

2. *Micrococcus* and *Staphylococcus* species are differentiated by which test(s)?

- A. Fermentation of glucose (OF tube)
- B. Catalase test
- C. Gram stain
- D. All of these options

Microbiology/Select methods/Reagents/Media/Bacterial Identification/1

3. Lysostaphin is used to differentiate *Staphylococcus* from which other genus?

- A. *Streptococcus*
- B. *Stomatococcus*
- C. *Micrococcus*
- D. *Planococcus*

Microbiology/Select methods/Reagents/Media/Bacterial Identification/2

Answers to Questions 1–3

1. B The catalase test (utilizing a 3% hydrogen peroxide [H₂O₂] solution stored in a brown bottle under refrigeration) is positive for the four genera belonging to the Micrococcaceae family: *Planococcus*, *Micrococcus*, *Stomatococcus*, and *Staphylococcus*. Members of the Streptococcaceae family are negative. *Planococcus* spp. are associated with marine life and not human infections. *Stomatococcus* spp. are implicated in endocarditis following cardiac catheterization; they are weakly catalase positive and produce white or transparent sticky colonies on agar, which help to differentiate them from *Staphylococcus*.

2. A Both micrococci and staphylococci are catalase-positive and gram-positive cocci. On direct smears, they both appear as pairs, short chains (resembling *Streptococcus* spp.), or clusters. However, the micrococci fail to produce acid from glucose under anaerobic conditions. The OF tube reactions are:

	<i>Staphylococcus</i> <i>spp.</i>	<i>Micrococcus</i> <i>spp.</i>
Open tube (oxidation)	+	+
Closed tube (fermentation)	+	Neg

3. C Lysostaphin is an endopeptidase that cleaves the glycine-rich pentapeptide crossbridges in the staphylococcal cell wall peptidoglycan. The susceptibility of the staphylococci to lysostaphin is used to differentiate them from the micrococci. Staphylococci are susceptible and show a 10–16 mm zone of inhibition, while micrococci are not inhibited.

4. Which of the following tests is used routinely to identify *Staphylococcus aureus*?

- A. Slide coagulase test
- B. Tube coagulase test
- C. Latex agglutination
- D. All of these options

Microbiology/Select methods/Reagents/Media/Bacterial Identification/2

5. Which of the following enzymes contribute to the virulence of *S. aureus*?

- A. Urease and lecithinase
- B. Hyaluronidase and β -lactamase
- C. Lecithinase and catalase
- D. Cytochrome oxidase

Microbiology/Apply knowledge of fundamental biological characteristics/Bacteria/1

6. Toxic shock syndrome is attributed to infection with:

- A. *Staphylococcus epidermidis*
- B. *Staphylococcus hominis*
- C. *Staphylococcus aureus*
- D. *Staphylococcus saprophyticus*

Microbiology/Correlate clinical and laboratory data/Bacterial/Staphylococcus/2

7. Which *Staphylococcus* species, in addition to *S. aureus*, also produces coagulase?

- A. *S. intermedius*
- B. *S. saprophyticus*
- C. *S. hominis*
- D. All of these options

Microbiology/Correlate clinical and laboratory data/Bacterial/Staphylococcus/2

8. *Staphylococcus epidermidis* (coagulase negative) is recovered from which of the following sources?

- A. Prosthetic heart valves
- B. Intravenous catheters
- C. Urinary tract
- D. All of these options

Microbiology/Correlate clinical and laboratory data/Bacterial/Staphylococcus/2

9. Slime production is associated with which *Staphylococcus* species?

- A. *S. aureus*
- B. *S. epidermidis*
- C. *S. intermedius*
- D. *S. saprophyticus*

Microbiology/Apply knowledge of fundamental biological characteristics/Bacteria/1

Answers to Questions 4–9

4. D The slide coagulase test using rabbit plasma with ethylenediaminetetraacetic acid (EDTA) detects bound coagulase or “clumping factor” on the surface of the cell wall, which reacts with the fibrinogen in the plasma. This test is not positive for all strains of *S. aureus*, and a negative result must be confirmed by the tube method for detecting “free coagulase” or extracellular coagulase. The tube test is usually positive within 4 hours at 35°C; however, a negative result must then be incubated at room temperature for the remainder of 18–24 hours. Some strains produce coagulase slowly or produce fibrinolysin, which dissolves the clot at 35°C. Latex agglutination procedures utilize fibrinogen and IgG-coated latex beads that detect protein A on the staphylococcal cell wall.
5. B In addition to coagulase, the virulence of *S. aureus* is attributed to hyaluronidase, which damages the intercellular matrix (basement membrane) of tissues. β -Lactamase-producing strains are able to inactivate penicillin and ampicillin, making the organism resistant to these antibiotics. Lecithinase is not produced by *S. aureus*, and urease is not a virulence factor.
6. C *S. aureus* is the organism most often recovered from female patients. These strains produce toxic shock syndrome toxin 1 (TSST-1). Toxic shock syndrome is attributed to the use of certain highly absorbent tampons by menstruating females. The toxin is also recovered from sites other than the genital area and produces fever and life-threatening systemic damage as well as shock.
7. A *S. intermedius* infects mammals and certain birds but not usually humans. Cases involving humans result from animal bites and are most often seen in persons who work closely with animals.
8. D *S. epidermidis* represents 50%–80% of all coagulase-negative *Staphylococcus* spp. recovered from numerous clinical specimens. It is of special concern in nosocomial infections because of its high resistance to antibiotics.
9. B *S. epidermidis* produces an extracellular slime that enhances the adhesion of these organisms to indwelling plastic catheters. The slime production is considered a virulence factor and is associated with infections from prostheses.

- 10.** Strains of *Staphylococcus* species resistant to the β -lactam antibiotics by standardized disk diffusion and broth microdilution susceptibility methods are called:

A. Heteroresistant
 B. Bacteriophage group 52A
 C. Cross resistant
 D. Plasmid altered

Microbiology/Apply knowledge of fundamental biological characteristics/Bacteria/1

- 11.** *Staphylococcus saprophyticus* is best differentiated from *Staphylococcus epidermidis* by resistance to:

A. 5 μ g of lysostaphin
 B. 5 μ g of novobiocin
 C. 10 units of penicillin
 D. 0.04 unit of bacitracin

Microbiology/Correlate clinical and laboratory data/Bacteria/Staphylococcus/2

- 12.** The following results were observed by using a tube coagulase test:

Coagulase at 4 hours = +	Coagulase at 18 hours = Neg
DNase = +	Novobiocin = Sensitive (16-mm zone)
Hemolysis on blood agar = β	Mannitol salt plate = + (acid production)

What is the most probable identification?

A. *Staphylococcus saprophyticus*
 B. *Staphylococcus epidermidis*
 C. *Staphylococcus aureus*
 D. *Staphylococcus hominis*

Microbiology/Evaluate laboratory data to make identifications/Bacteria/3

- 13.** *Staphylococcus aureus* recovered from a wound culture gave the following antibiotic sensitivity pattern by the standardized Kirby–Bauer method (S = sensitive; R = resistant):

Penicillin = R	Ampicillin = S
Cephalothin = R	Cefoxitin = R
Vancomycin = S	Methicillin = R

Which is the drug of choice for treating this infection?

A. Penicillin
 B. Ampicillin
 C. Cephalothin
 D. Vancomycin

Microbiology/Correlate clinical and laboratory data/Bacteria/Staphylococcus/2

- 14.** Which of the following tests should be used to differentiate *Staphylococcus aureus* from *Staphylococcus intermedius*?

A. Acetoin
 B. Catalase
 C. Slide coagulase test
 D. Urease

Microbiology/Select methods/Reagents/Media/Bacterial Identification/2

Answers to Questions 10–14

- 10. A** Methicillin-resistant *S. aureus* (MRSA) and methicillin-resistant *S. epidermidis* (MRSE) are called *heteroresistant*. This refers to two subpopulations in a culture, one that is susceptible and the other that is resistant to antibiotic(s). The resistant population grows more slowly than the susceptible one and can be overlooked. Therefore, the more resistant subpopulation should be promoted growthwise by using a neutral pH (7.0–7.4), cooler incubation temperatures (30°C–35°C), the addition of 2%–4% NaCl, and incubation up to 48 hours.
- 11. B** *S. saprophyticus* is coagulase negative and resistant to 5 μ g of novobiocin. Using the standardized Kirby–Bauer sensitivity procedure, a 6–12 mm zone of growth inhibition is considered resistant. Susceptible strains measure 16–27 mm (inhibition) zones.
- 12. C** *S. aureus* can produce fibrinolysins that dissolve the clot formed by the coagulase enzyme. The tube method calls for an incubation of 4 hours at 35°C–37°C and 18–24 hours at room temperature. Both must be negative to interpret the result as coagulase negative. This organism is coagulase positive and, therefore, identified as *S. aureus*.
- 13. D** Vancomycin, along with rifampin, is used for strains of *S. aureus* that are resistant to the β -lactams. MRSA strains pose problems when reading the zone sizes for these strains. Their heteroresistance results in a film of growth consisting of very small colonies formed within the defined inhibition zone surrounding the antibiotic disk. Initially, this appears as a mixed culture or contaminant.
- 14. A** The production of acetoin by *S. aureus* from glucose or pyruvate differentiates it from *S. intermedius*, which is also coagulase positive. This test is also called the VP test. Acetoin production is detected by addition of 40% KOH and 1% α -naphthol to the VP test broth after 48 hours of incubation. A distinct pink color within 10 minutes denotes a positive test.

- 15.** A gram-positive coccus recovered from a wound ulcer from a 31-year-old diabetic patient showed pale yellow, creamy, β -hemolytic colonies on blood agar. Given the following test results, what is the most likely identification?

Catalase = +

Glucose OF: positive open tube, negative sealed tube

Mannitol salt = Neg

Slide coagulase = Neg

- A. *Staphylococcus aureus*
- B. *Staphylococcus epidermidis*
- C. *Micrococcus* spp.
- D. *Streptococcus* spp.

Microbiology/Evaluate laboratory data to make identifications/Bacterial/3

- 16.** Urine cultured from the catheter of an 18-year-old female patient produced more than 100,000 col/mL on a CNA plate. Colonies were catalase positive, coagulase negative by the latex agglutination slide method as well as the tube coagulase test. The best single test for identification is:

- A. Lactose fermentation
- B. Urease
- C. Catalase
- D. Novobiocin susceptibility

Microbiology/Select methods/Reagents/Media/Bacterial Identification/3

- 17.** A *Staphylococcus* spp. recovered from a wound (cellulitis) was negative for the slide coagulase test (clumping factor) and negative for novobiocin resistance. The next test(s) needed for identification is (are):

- A. Tube coagulase test
- B. β -Hemolysis on blood agar
- C. Mannitol salt agar plate
- D. All of these options

Microbiology/Select methods/Reagents/Media/Bacterial Identification/3

- 18.** Furazolidone (Furoxone) susceptibility is a test used to differentiate:

- A. *Staphylococcus* spp. from *Micrococcus* spp.
- B. *Streptococcus* spp. from *Staphylococcus* spp.
- C. *Staphylococcus* spp. from *Pseudomonas* spp.
- D. *Streptococcus* spp. from *Micrococcus* spp.

Microbiology/Select methods/Reagents/Media/Bacterial Identification/2

- 19.** Bacitracin resistance (0.04 unit) is used to differentiate:

- A. *Micrococcus* spp. from *Staphylococcus* spp.
- B. *Staphylococcus* spp. from *Neisseria* spp.
- C. *Planococcus* spp. from *Micrococcus* spp.
- D. *Staphylococcus* spp. from *Streptococcus* spp.

Microbiology/Select methods/Reagents/Media/Bacterial Identification/2

- 20.** Which of the following tests will rapidly differentiate micrococci from staphylococci?

- A. Catalase
- B. Coagulase
- C. Modified oxidase
- D. Novobiocin susceptibility

Microbiology/Select methods/Reagents/Media/Bacterial Identification/2

Answers to Questions 15–20

- 15. C** *Micrococcus* spp. utilize glucose oxidatively but not under anaerobic conditions (sealed tube). *Staphylococcus* spp. utilize glucose oxidatively and anaerobically. The catalase differentiates the Micrococcaceae family (positive) from the Streptococcaceae family (negative).
- 16. D** *S. epidermidis* and *S. saprophyticus* are the two possibilities because they are both catalase positive, coagulase negative, urease positive, and ferment lactose. Novobiocin susceptibility is the test of choice for differentiating these two species. *S. epidermidis* is sensitive but *S. saprophyticus* is resistant to 5 μ g of novobiocin.
- 17. D** *S. aureus* is novobiocin sensitive and cannot be ruled out by a negative clumping factor test. Most *S. aureus* produce β -hemolysis on sheep blood agar plates and are mannitol salt positive (produce acid and are not inhibited by the high salt concentration). The tube test should be performed because the slide test was negative.
- 18. A** Staphylococci are susceptible to furazolidone, giving zones of inhibition that are 15 mm or greater. *Micrococcus* spp. are resistant to furazolidone, giving zones of 6–9 mm. The test is performed as a disk susceptibility procedure using a blood agar plate.
- 19. A** A bacitracin disk (0.04 unit) is used to identify group A β -hemolytic streptococci, but it will also differentiate catalase-positive organisms. A zone of 10 mm or greater is considered susceptible. The *Staphylococcus* species are resistant and grow up to the disk, while *Micrococcus* species are sensitive.
- 20. C** The modified oxidase test is used to rapidly identify catalase-positive gram-positive cocci as *Micrococcus* spp. (positive) or *Staphylococcus* spp. (negative). Filter paper disks that are saturated with oxidase reagent (tetramethyl-*p*-phenylenediamine in dimethylsulfoxide) are used. A colony of the isolate is rubbed onto the paper. Oxidase-positive organisms produce a purple color within 30 sec.

21. *Streptococcus* species exhibit which of the following properties?

- A. Aerobic, oxidase positive, and catalase positive
- B. Facultative anaerobe, oxidase negative, catalase negative
- C. Facultative anaerobe, β -hemolytic, catalase positive
- D. May be α -, β -, or γ -hemolytic, catalase positive

Microbiology/Apply knowledge of fundamental biological characteristics/Streptococci/1

22. Which group of streptococci is associated with erythrogenic toxin production?

- A. Group A
- B. Group B
- C. Group C
- D. Group G

Microbiology/Apply knowledge of fundamental biological characteristics/Bacteria/1

23. A fourfold rise in titer of which antibody is the best indicator of a recent infection with group A β -hemolytic streptococci?

- A. Anti-streptolysin O
- B. Anti-streptolysin S
- C. Anti-A
- D. Anti-B

Microbiology/Select methods/Reagents/Media/Bacterial Identification/1

24. Bacitracin A disks (0.04 unit) are used for the presumptive identification of which group of β -hemolytic streptococci?

- A. Group A
- B. Group B
- C. Group C
- D. Group F

Microbiology/Select methods/Reagents/Media/Bacterial Identification/1

25. Trimethoprim–sulfamethoxazole (SXT) disks are used along with bacitracin disks to differentiate which streptococci?

- A. α -Hemolytic streptococci
- B. β -Hemolytic streptococci
- C. *Streptococcus pneumoniae*
- D. *Enterococcus faecalis*

Microbiology/Select methods/Reagents/Media/Bacterial Identification/1

Answers to Questions 21–25

- 21. B** *Streptococcus* species are facultative anaerobes that grow aerobically as well, and are oxidase and catalase negative. In order to demonstrate streptolysin O on blood agar, it is best to stab the agar to create anaerobiosis because streptolysin O is oxygen labile.
- 22. A** Group A β -hemolytic streptococci are the cause of scarlet fever, and some strains produce toxins (pyrogenic exotoxins A, B, and C) that cause a scarlatiniform rash.
- 23. A** The antistreptolysin O (ASO) titer is used to indicate a recent infection with group A β -hemolytic streptococci. Streptolysin O may also be produced by some strains of groups C and G streptococci.
- 24. A** The bacitracin disk test is used in conjunction with other confirmatory tests for the β -hemolytic streptococci. In addition to group A, groups C, F, and G are also β -hemolytic and give a positive test for bacitracin (a zone of inhibition of any size). Therefore, a positive test does not confirm the presence of group A β -hemolytic streptococci.
- 25. B** β -Hemolytic streptococci are the only streptococci that should be tested. *S. pneumoniae*, which is α -hemolytic, is susceptible to small concentrations of bacitracin, as are other α -hemolytic streptococci. SXT is inhibitory to most streptococci except *Streptococcus pyogenes* and *Streptococcus agalactiae*. For this reason, SXT is used in a commercially available streptococcal selective agar (SSA) as a primary plating agar for the detection of group A streptococci.

26. β -Hemolytic streptococci, not of group A or B, usually exhibit which of the following reactions?

	Bacitracin	Trimethoprim-sulfamethoxazole
A.	Susceptible	Resistant
B.	Resistant	Resistant
C.	Resistant	Susceptible
D.	Susceptible or resistant	Susceptible

Microbiology/Correlate clinical and laboratory data/Bacterial/Streptococci/2

27. A false-positive CAMP test for the presumptive identification of group B streptococci may occur if the plate is incubated in a(n):

- A. Candle jar or CO₂ incubator
- B. Ambient air incubator
- C. 35°C incubator
- D. 37°C incubator

Microbiology/Apply knowledge to identify sources of error/Identification/Streptococci/3

28. Which test is used to differentiate the viridans streptococci from the group D streptococci and enterococci?

- A. Bacitracin disk test
- B. CAMP test
- C. Hippurate hydrolysis test
- D. Bile esculin test

Microbiology/Select methods/Reagents/Media/Bacterial/Identification/2

29. The bile solubility test causes the lysis of:

- A. *Streptococcus bovis* colonies on a blood agar plate
- B. *Streptococcus pneumoniae* colonies on a blood agar plate
- C. Group A streptococci in broth culture
- D. Group B streptococci in broth culture

Microbiology/Apply knowledge to identify sources of error/Identification/Streptococci/1

30. *S. pneumoniae* and the viridans streptococci can be differentiated by which test?

- A. Optochin disk test, 5 μ g/mL or less
- B. Bacitracin disk test, 0.04 unit
- C. CAMP test
- D. Bile esculin test

Microbiology/Select methods/Reagents/Media/Bacterial/Identification/2

Answers to Questions 26–30

26. D Streptococci that are not group A or B may be either resistant or susceptible to bacitracin but are usually susceptible to SXT.

β Hemolytic Strep	Bacitracin	Trimethoprim-sulfamethoxazole
Group A	Susceptible	Resistant
Group B	Resistant	Resistant
Non-A, non-B	Susceptible or Resistant	Susceptible

27. A The CAMP (hemolytic phenomenon first described by Christie, Atkins, and Munch-Petersen in 1944) test refers to a hemolytic interaction that is seen on a blood agar plate between the β -hemolysins produced by most strains of *S. aureus* and an extracellular protein produced by both hemolytic and nonhemolytic isolates of group B streptococci. When performing a CAMP test, the plate must be placed in an ambient air incubator at 35°C–37°C. Group A streptococci may be CAMP positive if the plate is incubated in a candle jar, high CO₂ atmosphere, or anaerobically.

28. D The bile esculin test differentiates those bacteria that can hydrolyze esculin and also grow in the presence of 4% bile salts or 40% bile. The bile esculin slant is inoculated on the surface and incubated for 24–48 hours in a nonCO₂ incubator. Group D streptococci (enterococci and nonenterococci) are positive, causing blackening of half or more of the slant within 48 hours. Viridans streptococci are negative (do not grow or hydrolyze esculin).

29. B The bile solubility test can be performed directly by dropping 2% sodium deoxycholate onto a few well-isolated colonies of *S. pneumoniae*. The bile salts speed up the autolysis observed in pneumococcal cultures. The colonies lyse and disappear when incubated at 35°C for 30 min, leaving a partially hemolyzed area on the plate. The same phenomenon can be seen using a broth culture; addition of 10% deoxycholate to broth containing *S. pneumoniae* results in visible clearing of the suspension after incubation at 35°C for 3 hours.

30. A Optochin at a concentration of 5 μ g/mL or less inhibits the growth of *S. pneumoniae* but not viridans streptococci. However, Optochin at a concentration in excess of 5 μ g/mL inhibits viridans streptococci as well. A zone of inhibition of 14 mm or more around the 6-mm disk is considered a presumptive identification of *S. pneumoniae*. A questionable zone size should be confirmed by performing a bile solubility test.

31. The salt tolerance test (6.5% salt broth) is used to presumptively identify:

- A. *Streptococcus pneumoniae*
- B. *Streptococcus bovis*
- C. *Streptococcus equinus*
- D. *Enterococcus faecalis*

Microbiology/Select methods/Reagents/Media/Bacterial Identification/2

32. In addition to *Enterococcus faecalis*, which other streptococci will grow in 6.5% salt broth?

- A. Group A streptococci
- B. Group B streptococci
- C. *Streptococcus pneumoniae*
- D. Group D streptococci (nonenterococci)

Microbiology/Correlate clinical and laboratory data/Bacterial/Streptococci/2

33. The quellung test is used to identify which *Streptococcus* species?

- A. *S. pyogenes*
- B. *S. agalactiae*
- C. *S. sanguis*
- D. *S. pneumoniae*

Microbiology/Apply knowledge of fundamental biological characteristics/Streptococci/1

34. The L-pyrrolidonyl- β -naphthylamide (PYR) hydrolysis test is a presumptive test for which streptococci?

- A. Group A and D (enterococcus) streptococci
- B. Group A and B β -hemolytic streptococci
- C. Nongroup A or B β -hemolytic streptococci
- D. *Streptococcus pneumoniae* and group D streptococci (nonenterococcus)

Microbiology/Apply knowledge of fundamental biological characteristics/Streptococci/1

35. A pure culture of β -hemolytic streptococci recovered from a leg wound ulcer gave the following reactions:

CAMP test = Neg	Hippurate hydrolysis = Neg
Bile esculin = Neg	6.5% salt = Neg
PYR = Neg	Bacitracin = Resistant
Optochin = Resistant	SXT = Sensitive

The most likely identification is:

- A. Group A streptococci
- B. Group B streptococci
- C. *Enterococcus faecalis*
- D. Nongroup A, nongroup B, nongroup D streptococci

Microbiology/Evaluate laboratory data to make identifications/Bacterial/3

36. β -Hemolytic streptococci, more than 50,000 col/mL, were isolated from a urinary tract catheter urine specimen. Given the following reactions, what is the most likely identification?

CAMP test = Neg	Hippurate hydrolysis = \pm
Bile solubility = Neg	6.5% salt = +
PYR = +	Bile esculin = +
SXT = Resistant	Bacitracin = Resistant
Optochin = Resistant	

- A. Group A streptococci
- B. Group B streptococci
- C. *Enterococcus faecalis*
- D. Nongroup A, nongroup B, nongroup D streptococci

Microbiology/Evaluate laboratory data to make identifications/Bacterial/3

Answers to Questions 31–36

31. D *Enterococcus faecalis* will grow in 6.5% salt and the nonenterococci (*S. bovis* and *S. equinus*) will not. This test distinguishes the enterococci group from *S. bovis* and *S. equinus* (nonenterococci group). Both groups grow on bile esculin agar.

32. B Approximately 80% of group B streptococci are capable of growing in 6.5% salt broth; however, they do not hydrolyze esculin or grow in media containing 4% bile salts.

33. D A precipitin reaction seen microscopically with methylene blue stain (microprecipitin reaction) occurs between the carbohydrate of the capsule of *S. pneumoniae* and anticapsular antibody. The antibody may be type specific or polyvalent. Binding of antibodies to the bacteria causes the capsule to swell, identifying the organisms as *S. pneumoniae*.

34. A The PYR hydrolysis test is highly specific for group A streptococci and group D enterococci. The test detects the pyrrolidonylarylamidase enzyme, which hydrolyzes PYR.

35. D The β -hemolytic streptococci—not of groups A, B, or D—are sensitive to SXT and may be either sensitive or resistant to bacitracin. Groups A and B are both resistant to SXT. Group A and *Enterococcus faecalis* are PYR positive. *Enterococcus faecalis* is also positive for bile esculin and 6.5% salt broth.

36. C Group A streptococci are sensitive to bacitracin and negative for bile esculin and 6.5% salt broth. Group B streptococci will grow in 6.5% salt broth but are negative for bile esculin and PYR. The nongroup A, B, or D streptococci will not grow in 6.5% salt broth and are sensitive to SXT. Some group D streptococci will hydrolyze hippurate. *Enterococcus faecalis* is positive for bile esculin, 6.5% salt broth, and PYR.

- 37.** Nutritionally variant streptococci (NVS) require specific thiol compounds, cysteine, or the active form of vitamin B₆. Which of the following tests supplies these requirements?

A. CAMP test
 B. Bacitracin susceptibility test
 C. Bile solubility test
 D. Staphylococcal cross-streak test

Microbiology/Apply knowledge of fundamental biological characteristics/Streptococci/1

- 38.** Many α -hemolytic streptococci recovered from a wound were found to be penicillin resistant. Given the following results, what is the most likely identification?

Bile esculin = +	PYR = +	6.5% salt = +
Hippurate hydrolysis = +	Bile solubility = Neg	
SXT = Resistant		

A. *Enterococcus faecalis*
 B. *Streptococcus pneumoniae*
 C. *Streptococcus bovis*
 D. Group B streptococci

Microbiology/Evaluate laboratory data to make identifications/Bacterial/3

- 39.** Which two tests best differentiate *S. bovis* (group D, nonenterococcus) from *Streptococcus salivarius*?

A. Bile esculin and 6.5% salt broth
 B. Starch hydrolysis and acid production from mannitol
 C. Bacitracin and PYR
 D. Trimethoprim–sulfamethoxazole susceptibility and PYR

Microbiology/Select methods/Reagents/Media/Bacterial Identification/2

- 40.** Two blood cultures on a newborn grew β -hemolytic streptococci with the following reactions:

CAMP test = +	Hippurate hydrolysis = +
Bile solubility = Neg	6.5% salt = +
Bacitracin = Resistant	Bile esculin = Neg
PYR = Neg	
Trimethoprim–sulfamethoxazole = Resistant	

Which is the most likely identification?

A. Group A streptococci
 B. Group B streptococci
 C. Group D streptococci
 D. Nongroup A, nongroup B, nongroup D streptococci

Microbiology/Evaluate laboratory data to make identifications/Bacterial/3

- 41.** MTM medium is used primarily for the selective recovery of which organism from genital specimens?

A. *Neisseria gonorrhoeae*
 B. *Neisseria lactamica*
 C. *Neisseria sicca*
 D. *Neisseria flavescens*

Microbiology/Select methods/Reagents/Media/Bacterial Identification/1

Answers to Questions 37–41

- 37.** D The staphylococcal streak, across the NVS inoculum, provides the nutrients needed. Very small colonies of NVS can be seen growing adjacent to the staphylococcal streak on the blood agar plate in a manner similar to the satellite phenomenon of *Haemophilus* spp. around *S. aureus*.

- 38.** A *E. faecalis* is resistant to penicillin and ampicillin as well as some of the aminoglycoside antibiotics. Pneumococci, group B streptococci, and *S. bovis* are PYR negative.

- 39.** B *S. bovis* and *S. salivarius* are physiologically and biochemically similar. They are both PYR and 6.5% salt broth negative and bile esculin positive, but only *S. bovis* is positive for mannitol and starch reactions. See the following chart.

	Baci- tracin	PYR	Bile Esculin	6.5% Salt	Manni- tol	Starch
<i>S. bovis</i>	R	Neg	+	Neg	+	+
<i>S. salivarius</i>	R	Neg	+	Neg	Neg	Neg

- 40.** B Group B streptococci (*S. agalactiae*) are resistant to both bacitracin and SXT. Unlike group A and group D streptococci, the group B streptococci are negative for PYR. With some exceptions, group B streptococci will grow in 6.5% salt broth.

- 41.** A Both *N. gonorrhoeae* and *N. meningitidis* grow selectively on MTM owing to the addition of vancomycin and colistin, which inhibit gram-positive and gram-negative bacteria, respectively. Trimethoprim is added to inhibit swarming of *Proteus* spp. because a rectal swab may be used for culture. Nystatin and amphotericin B are used to prevent growth of yeasts and molds from vaginal specimens.

42. Variation in colony types seen with fresh isolates of *Neisseria gonorrhoeae* and sometimes with *Neisseria meningitidis* are the result of:

- A. Multiple nutritional requirements
- B. Pili on the cell surface
- C. Use of a transparent medium
- D. All of these options

Microbiology/Apply knowledge of fundamental biological characteristics/Neisseria/2

43. Gram-negative diplococci recovered from an MTM plate and giving a positive oxidase test can be presumptively identified as:

- A. *Neisseria gonorrhoeae*
- B. *Neisseria meningitidis*
- C. *Neisseria lactamica*
- D. All of these options

Microbiology/Evaluate laboratory data to make identifications/Bacterial/2

44. The Superoxol test is used as a rapid presumptive test for:

- A. *Neisseria gonorrhoeae*
- B. *Neisseria meningitidis*
- C. *Neisseria lactamica*
- D. *Moraxella (Branhamella) catarrhalis*

Microbiology/Apply knowledge of fundamental biological characteristics/Neisseria/1

45. Nonpathogenic *Moraxella* spp. capable of growing on selective media for *Neisseria* can be differentiated from *Neisseria* spp. by which test?

- A. Catalase test
- B. 10-unit penicillin disk
- C. Oxidase test
- D. Superoxol test

Microbiology/Select methods/Reagents/Media/Bacterial Identification/2

46. A Gram stain of a urethral discharge from a man showing extracellular and intracellular gram-negative diplococci within segmented neutrophils is a presumptive identification for:

- A. *Neisseria gonorrhoeae*
- B. *Neisseria meningitidis*
- C. *Moraxella (Branhamella) catarrhalis*
- D. *Neisseria lactamica*

Microbiology/Evaluate laboratory data to make identifications/Bacterial/3

47. The β -galactosidase test aids in the identification of which *Neisseria* species?

- A. *N. lactamica*
- B. *N. meningitidis*
- C. *N. gonorrhoeae*
- D. *N. flavescens*

Microbiology/Apply knowledge of fundamental biological characteristics/Neisseria/1

Answers to Questions 42–47

42. D Upon subculture from a primary plate, various sizes and appearances of gonococci are the result of multiple nutritional requirements, such as arginine–hypoxanthine–uracil (AHU)–requiring strains. Colony size and coloration (or light reflection) are the basis of Kellogg’s scheme (types T1 through T5). Types T1 and T2 have pili on the surface and T3, T4, and T5 do not. Transparent media are not used routinely, but opaque and transparent colonial differences of the gonococci can be seen when using it.

43. D All of the listed *Neisseria* spp. grow on MTM and are oxidase positive. *N. lactamica* is a nonpathogenic component of normal throat flora resembling *N. meningitidis* but it grows well on selective MTM agar. Presumptive identification of *N. meningitidis* or *N. gonorrhoeae* is stated only if the source of the specimen (i.e., urogenital or CSF) is given. The identification must be confirmed by further testing such as carbohydrate utilization tests, DNA tests, or rapid latex slide agglutination tests.

44. A *N. gonorrhoeae* colonies recovered from selective MTM media give an immediate positive reaction (bubbling) when 30% H₂O₂ is added. The catalase test uses 3% H₂O₂. This is a presumptive test for *N. gonorrhoeae*; *N. meningitidis* and *N. lactamica* give a weak or delayed bubbling reaction. *M. catarrhalis* is catalase positive, Superoxol negative, and has a variable growth pattern on MTM.

45. B *Moraxella* spp. are oxidase and catalase positive, as are the gonococci. *Neisseria* spp. and *M. catarrhalis* will keep their typical coccocal morphology after overnight incubation on blood agar with a 10-unit penicillin disk (CO₂ incubation). Other *Moraxella* species form long filaments or long spindle-shaped cells when grown near a 10-unit penicillin disk.

46. A A Gram stain of urethral discharge (in men only) showing typical gonococcal cells in PMNs should be reported “presumptive *N. gonorrhoeae*, confirmation to follow.” With female patients, the normal vaginal flora contain gram-negative cocci and diplococci resembling gonococci and, therefore, no presumptive identification should be reported for *N. gonorrhoeae* from the vaginal Gram stain smear.

47. A *N. lactamica* utilizes lactose by producing the enzyme β -galactosidase. All other *Neisseria* spp. that grow on MTM media are lactose negative.

48. Cystine tryptic digest (CTA) media used for identification of *Neisseria* spp. should be inoculated and cultured in:
- A CO₂ incubator at 35°C for 24 hours
 - A CO₂ incubator at 42°C for up to 72 hours
 - A nonCO₂ incubator at 35°C for up to 72 hours
 - An anaerobic incubator at 35°C for up to 72 hours

Microbiology/Apply knowledge of basic laboratory procedures/Gram-negative cocci/1

49. Culture on MTM media of a vaginal swab produced several colonies of gram-negative diplococci that were catalase and oxidase positive and Superoxol negative. Given the following carbohydrate reactions, select the most likely identification.

Glucose = +	Sucrose = Neg	Lactose = +
Maltose = +	Fructose = Neg	

- Neisseria gonorrhoeae*
- Neisseria sicca*
- Neisseria flavescens*
- Neisseria lactamica*

Microbiology/Evaluate laboratory data to make identifications/Bacterial/3

50. Sputum from a patient with pneumonia produced many colonies of gram-negative diplococci on a chocolate plate that were also present in fewer numbers on MTM after 48 hours. Given the following results, what is the most likely identification?

Catalase = +	Oxidase = +
DNase = +	Tributyryl hydrolysis = +
Glucose = Neg	Sucrose = Neg
Lactose = Neg	Maltose = Neg
Fructose = Neg	

- Moraxella catarrhalis*
- Neisseria flavescens*
- Neisseria sicca*
- Neisseria elongata*

Microbiology/Apply knowledge of fundamental biological characteristics/Gram-negative cocci/1

51. Resistance to which drug categorizes a strain of *Staphylococcus aureus* as methicillin-resistant *Staphylococcus aureus* (MRSA)?
- Oxacillin
 - Colistin
 - Trimethoprim–sulfamethoxazole
 - Tetracycline

Microbiology/Apply knowledge of fundamental biological characteristics/Antibiotic susceptibility/1

52. An oxacillin-disk screen test is used to detect *Streptococcus pneumoniae* resistance to penicillin. Using Mueller–Hinton agar with 5% sheep blood and a 1 µg oxacillin disk, what is the recommended inhibition zone size for penicillin susceptibility?
- ≥5 mm
 - ≥10 mm
 - ≥15 mm
 - ≥20 mm

Microbiology/Apply knowledge of fundamental biological characteristics/Antibiotic susceptibility/2

Answers to Questions 48–52

48. C CTA agar with 1% carbohydrate and phenol red pH indicator added is used for the identification of *Neisseria* species. CTA carbohydrates must be placed in an ambient air incubator because a high CO₂ concentration may reduce the pH, causing a false-positive (acid) result. The utilization of carbohydrates by some fastidious gonococcal strains may take up to 72 hours in order to produce a color change in the pH indicator.
49. D *N. lactamica* is part of the normal vaginal and throat flora and is the only *Neisseria* species that grows on MTM that utilizes lactose. Other saprophytic *Neisseria* spp. may utilize lactose but do not grow on MTM media.
50. A *M. catarrhalis* is part of the normal upper respiratory flora but is implicated in lower respiratory infections, including pneumonia. It produces stunted growth on MTM and is DNase positive, characteristics that differentiate it from the other saprophytic *Neisseria* species.
51. A Oxacillin is the drug used to screen staphylococci for resistance to antibiotics having the β-lactam ring. Included in this group are penicillin, cephalosporin, monobactam, and carbapenem. MRSA defines strains of staph that are resistant to all of these antibiotic groups. MRSA strains are treated with vancomycin or oxazolidinone.
52. D The standard Kirby–Bauer method used for disk diffusion susceptibility testing recommended by CLSI is ≥ 20 mm. The test requires 20–24-hour incubation at 35°C in 5%–7% CO₂. If the zone size is ≤ 19 mm, an MIC should be performed on isolates from CSF or blood.

53. Which one of the following organisms is a known producer of β -lactamase-producing strains, and should be tested (screened) by a commercial β -lactamase assay prior to susceptibility testing?

- A. *Streptococcus pneumoniae*
- B. Group B streptococci
- C. *Enterococcus* spp.
- D. *Planococcus* spp.

Microbiology/Apply knowledge of fundamental biological characteristics/Antibiotic susceptibility/2

54. Which test is used for the determination of inducible clindamycin resistance in staphylococci and streptococci?

- A. E-test
- B. D-zone test
- C. A-test
- D. Camp test

Microbiology/Apply knowledge of fundamental biological characteristics/Antibiotic susceptibility/2

Answers to Questions 53–54

- 53. C** A test for β -lactamase production should be performed on all isolates of *Staphylococcus* and *Enterococcus* as well as *N. gonorrhoeae* and *H. influenzae*. Some organisms may appear to be penicillin/ampicillin susceptible by the conventional Kirby–Bauer disk diffusion method for β -lactamase producers, but still produce small amounts of β -lactamase. An example is heteroresistant *mecA*-positive *S. aureus* (the *mecA* gene confers penicillin resistance and is present in all MRSA strains).
- 54. B** By using a 15- μ g erythromycin disk adjacent to a 2- μ g clindamycin disk in a disk diffusion procedure, a flattening of the clindamycin zone occurs in inducible clindamycin resistance, causing the zone to look like the letter D. This is referred to as being *D-zone positive*. CLSI recommends that inducible clindamycin resistant strains be reported as resistant with a comment that clindamycin may still be effective in some patients.

7.6

Aerobic Gram-Positive Rods, Spirochetes, Mycoplasmas and Ureaplasmas, and Chlamydia

1. Large gram-positive spore-forming rods growing on blood agar as large, raised, β -hemolytic colonies that spread and appear as frosted green-gray glass are most likely:

- A. *Pseudomonas* spp.
- B. *Bacillus* spp.
- C. *Corynebacterium* spp.
- D. *Listeria* spp.

Microbiology/Apply knowledge of fundamental biological characteristics/Bacterial/2

2. *Bacillus anthracis* and *Bacillus cereus* can best be differentiated by which tests?

- A. Motility and β -hemolysis on a blood agar plate
- B. Oxidase and β -hemolysis on a blood agar plate
- C. Lecithinase and glucose
- D. Lecithinase and catalase

Microbiology/Select methods/Reagents/Media/Bacterial Identification/2

Answers to Questions 1–2

1. B The only spore former listed is the *Bacillus* spp., which grow as large, spreading colonies on blood agar plates. *Pseudomonas* spp. are gram-negative rods; *Corynebacterium* spp. appear as small, very dry colonies on BAP; *Listeria* spp. appear as very small β -hemolytic colonies on BAP, resembling *Streptococcus* species.
2. A Both species of *Bacillus* are catalase and lecithinase positive and produce acid from glucose. *B. cereus* is β -hemolytic and motile, but *B. anthracis* is neither. See the following chart.

	β Hemolysis	Motility	Oxidase	Catalase	Lecithinase	Glucose
<i>B. cereus</i>	+	+	Neg	+	+	+
<i>B. anthracis</i>	Neg	Neg	Neg	+	+	+

3. Which is the specimen of choice for proof of food poisoning by *Bacillus cereus*?

- A. Sputum
- B. Blood
- C. Stool
- D. Food

Microbiology/Apply knowledge of fundamental biological characteristics/GPB/2

4. A suspected *Bacillus anthracis* culture obtained from a wound specimen produced colonies that had many outgrowths (Medusa-head appearance), but were not β -hemolytic on sheep blood agar. Which test should be performed next?

- A. Penicillin (10-unit) susceptibility test
- B. Lecithinase test
- C. Glucose test
- D. Motility test

Microbiology/Select course of action/GPB/3

5. Which of the following tests should be performed for initial differentiation of *Listeria monocytogenes* from group B streptococci?

- A. Gram stain, motility at room temperature, catalase
- B. Gram stain, CAMP test, H₂S/TSI
- C. Oxidase, CAMP test, glucose
- D. Oxidase, bacitracin

Microbiology/Select methods/Reagents/Media/Bacterial/2

6. Culture of a finger wound specimen from a meat packer produced short gram-positive bacilli on a blood agar plate with no hemolysis. Given the following test results at 48 hours, what is the most likely identification?

Catalase = Neg	H ₂ S/TSI = +
Motility (wet prep) = Neg	
Motility (media) = Neg (bottle-brush growth in stab culture)	

- A. *Bacillus cereus*
- B. *Listeria monocytogenes*
- C. *Erysipelothrix rhusiopathiae*
- D. *Bacillus subtilis*

Microbiology/Evaluate laboratory data to make identifications/Bacterial/3

Answers to Questions 3–6

- 3. D** The best specimen is the suspected food itself. Stool cultures are not useful because *B. cereus* is part of the normal fecal flora. The suspected food can be the source of food poisoning by *B. cereus* if 100,000 or greater organisms per gram of infected food are demonstrated.
- 4. A** The best differentiating test to perform on a suspected *B. anthracis* culture is the 10-unit penicillin disk test. *B. anthracis* is susceptible but other *Bacillus* spp. are not. Organisms suspected to be *B. anthracis* should be sent to a reference laboratory for final confirmation. All tests should be performed in a biological safety hood, and personnel should wear protective clothing to reduce risk from possible production of aerosols.
- 5. A** *Streptococcus* spp. are catalase negative and *L. monocytogenes* is catalase positive. *L. monocytogenes* appears on the Gram stain smear as gram-positive short, thin, diphtheroidal shapes, whereas streptococci usually appear as short, gram-positive chains. The reactions shown in the following chart differentiate *L. monocytogenes* from the group B streptococci.

	Bile				
	Catalase	Motility	CAMP	H ₂ S	Esculin
<i>L. monocytogenes</i>	+	+	+	Neg	+
Group B streptococci	Neg	Neg	+	Neg	Neg

- 6. C** *E. rhusiopathiae* is catalase negative, whereas the other three organisms are catalase positive. *E. rhusiopathiae* is seen primarily as a skin infection on the fingers of meat and poultry workers. Colonies growing on blood agar are small and transparent, may be either smooth or rough, and are often surrounded by a green tinge. *E. rhusiopathiae* is characterized by H₂S production in the butt of a TSI slant, which differentiates it from other catalase-negative, gram-positive rods.

7. A non-spore-forming, slender gram-positive rod forming palisades and chains was recovered from a vaginal culture and grew well on tomato juice agar. The most likely identification is:

- A. *Lactobacillus* spp.
- B. *Bacillus* spp.
- C. *Neisseria* spp.
- D. *Streptococcus* spp.

Microbiology/Evaluate laboratory data to make identifications/Bacterial/2

8. A *Corynebacterium* species recovered from a throat culture is considered a pathogen when it produces:

- A. A pseudomembrane of the oropharynx
- B. An exotoxin
- C. Gray-black colonies with a brown halo on Tinsdale's agar
- D. All of these options

Microbiology/Apply knowledge of fundamental biological characteristics/GPB/2

9. A presumptive diagnosis of *Gardnerella vaginalis* can be made using which of the following findings?

- A. Oxidase and catalase tests
- B. Pleomorphic bacilli heavily colonized on vaginal epithelium
- C. Hippurate hydrolysis test
- D. All of these options

Microbiology/Select methods/Reagents/Media/Gardnerella/2

10. A gram-positive branching filamentous organism recovered from a sputum specimen was found to be positive with a modified acid-fast stain method. What is the most likely presumptive identification?

- A. *Bacillus* spp.
- B. *Nocardia* spp.
- C. *Corynebacterium* spp.
- D. *Listeria* spp.

Microbiology/Evaluate laboratory data to make identifications/Bacterial/2

11. Routine laboratory testing for *Treponema pallidum* involves:

- A. Culturing
- B. Serological analysis
- C. Acid-fast staining
- D. Gram staining

Microbiology/Select methods/Reagents/Media/Spirochetes/1

Answers to Questions 7–11

7. A *Lactobacillus* spp. produce both long, slender rods or short coccobacilli that form chains. *Lactobacillus* spp. are part of the normal flora of the vagina (are not considered a pathogen) and are sometimes confused with the streptococci.

8. D *Corynebacterium* species recovered from a throat culture are usually considered part of the normal throat flora. *C. diphtheriae* is an exception and should be suspected when one of the conditions described occurs. In this event, direct inoculation on Loeffler serum medium or tellurite medium and the following biochemical tests should be performed to confirm the identification of *C. diphtheriae*.

Gelatin hydrolysis = Neg	Catalase = +
Motility = +	Urease = +
Acid from glucose = +	Carbohydrate fermentation = +

9. D A Gram stain smear from a vaginal secretion showing many squamous epithelial cells loaded with pleomorphic gram-variable (positive and negative) bacilli is considered presumptive for *G. vaginalis*. Such cells are called *clue cells*. Other important findings are:

β -Hemolysis on BAP = +	Catalase = Neg
Oxidase = Neg	Hippurate hydrolysis = +

10. B *Nocardia* spp. should be suspected if colonies that are partially acid fast by the traditional method are positive with the modified acid-fast method using Kinyoun stain and 1% sulfuric acid as the decolorizing agent. The other organisms listed are negative for acid-fast stain.

11. B Serological tests of the patient's serum for evidence of syphilis are routinely performed, but culturing is not because research animals must be used for inoculation of the suspected spirochete. *T. pallidum* does not stain by either the Gram or acid-fast technique. Darkfield microscopy for direct visualization or indirect immunofluorescence using fluorescein-conjugated antihuman globulin (the fluorescent treponemal antibody-absorption test, FTA-ABS) may be used to identify syphilis. Newer tests for specific antibodies to *T. pallidum* are available in a wide range of immunoassay formats including chemiluminescence and point-of-care immunochromatography. *T. pallidum* infection can be diagnosed by PCR. Because the bacterium is fastidious, blood samples should be collected in EDTA, CSF should be frozen and sent on dry ice, and samples analyzed as soon as possible.

12. Spirochetes often detected in the hematology laboratory, even before the physician suspects the infection, are:

- A. *Borrelia* spp.
- B. *Treponema* spp.
- C. *Campylobacter* spp.
- D. *Leptospira* spp.

Microbiology/Apply knowledge of fundamental biological characteristics/Spirochetes/1

13. Which of the following organisms is the cause of Lyme disease?

- A. *Treponema pallidum*
- B. *Neisseria meningitidis*
- C. *Babesia microti*
- D. *Borrelia burgdorferi*

Microbiology/Apply knowledge of fundamental biological characteristics/Spirochetes/1

14. The diagnostic method most commonly used for the identification of Lyme disease is:

- A. Serology
- B. Culture
- C. Gram stain
- D. Acid-fast stain

Microbiology/Select methods/Reagents/Media/Spirochetes/1

15. Primary atypical pneumonia is caused by:

- A. *Streptococcus pneumoniae*
- B. *Mycoplasma pneumoniae*
- C. *Klebsiella pneumoniae*
- D. *Mycobacterium tuberculosis*

Microbiology/Apply knowledge of fundamental biological characteristics/1

16. Which organism typically produces “fried-egg” colonies on agar within 1–5 days of culture from a genital specimen?

- A. *Mycoplasma hominis*
- B. *Borrelia burgdorferi*
- C. *Leptospira interrogans*
- D. *Treponema pallidum*

Microbiology/Apply knowledge of fundamental biological characteristics/1

17. The manganous chloride–urea test is used for the identification of which organism?

- A. *Mycoplasma pneumoniae*
- B. *Ureaplasma urealyticum*
- C. *Bacillus cereus*
- D. *Borrelia burgdorferi*

Microbiology/Select methods/Reagents/Media/Mycoplasma/1

Answers to Questions 12–17

- 12. A** *Borrelia* spp. are often seen on Wright’s-stained smears of peripheral blood as helical bacteria with 3–10 loose coils. They are gram negative but stain well with Giemsa’s stain.
- 13. D** Lyme disease may result in acute arthritis and meningitis and is caused by *B. burgdorferi*. This spirochete is carried by the deer tick belonging to the *Ixodes* genus (*I. dammini* in the Eastern and North-central United States and *I. pacificus* in the Northwest United States). The life cycle of the tick involves small rodents such as the white-footed mouse and the white-tailed deer.
- 14. A** Serological analysis using immunofluorescence or an enzyme immunoassay is the method of choice for diagnosis of Lyme disease. Titers of IgM remain high throughout the infection. *B. burgdorferi* can be cultured directly from lesions, and darkfield microscopy can be used for detection of spirochetes in blood cultures after 2–3 weeks of incubation at 34°C–37°C.
- 15. B** A common cause of respiratory tract illness, *M. pneumoniae*, generally causes a self-limited infection (3–10 days) and usually does not require antibiotic therapy. *M. pneumoniae* can be cultured from the upper and lower respiratory tracts onto specially enriched (diphasic) media, but is most frequently diagnosed by the change in antibody titer from acute to convalescent serum using enzyme immunoassay or other serological methods.
- 16. A** Genital mycoplasmas (*M. hominis* and *Ureaplasma urealyticum*) are grown on specific agars. *M. hominis* is grown on “M” agar containing arginine and phenol red. Colonies of mycoplasma are 50–300 μm in diameter and display a “fried-egg” appearance with red holes. *U. urealyticum* is isolated from genital specimens on “U” agar (containing urea and phenol red), then subcultured to A7/A8 agar. Colonies of *Ureaplasma* are small and golden brown on A7/A8 agar.
- 17. B** *U. urealyticum* is the only human mycoplasma that hydrolyzes urea. The manganous chloride–urea test utilizes manganous chloride (MnCl₂) in the presence of urea. Urease produced by the organism hydrolyzes the urea to ammonia. This reacts with MnCl₂ forming manganese oxide, which is insoluble and forms a dark brown precipitate around the colonies. The reaction is observed under a dissecting microscope and is a rapid test for the identification of *U. urealyticum*.

18. A gram-positive (gram-variable), beaded organism with delicate branching was recovered from the sputum of a 20-year-old patient with leukemia. The specimen produced orange, glabrous, waxy colonies on Middlebrook's agar that showed partial acid-fast staining with the modified Kinyoun stain. What is the most likely identification?

- A. *Rhodococcus* spp.
- B. *Actinomadura* spp.
- C. *Streptomyces* spp.
- D. *Nocardia* spp.

Microbiology/Evaluate laboratory data to make identifications/Bacterial/3

19. A direct smear from a nasopharyngeal swab stained with Loeffler methylene blue stain showed various letter shapes and deep blue, metachromatic granules. The most likely identification is:

- A. *Corynebacterium* spp.
- B. *Nocardia* spp.
- C. *Listeria* spp.
- D. *Gardnerella* spp.

Microbiology/Evaluate laboratory data to make identifications/Bacterial/3

20. Which of the following is the best, rapid, noncultural test to perform when *Gardnerella vaginalis* is suspected in a patient with vaginosis?

- A. 10% KOH test
- B. 3% H₂O₂ test
- C. 30% H₂O₂ test
- D. All of these options

Microbiology/Select methods/Reagents/Medial Gardnerella/2

21. Which is the test of choice for the confirmation of *Chlamydia trachomatis* infection in urine?

- A. Enzyme immunoassay antigen testing
- B. PCR molecular testing
- C. Culture using McCoy and Hela cells
- D. Microimmunofluorescence (MIF) test

Microbiology/Select test/Identification/Chlamydia/2

22. Which test is the most reliable for the detection of *Mycoplasma pneumoniae* in serum and for the confirmation of diagnosis?

- A. EIA testing and direct antigen testing
- B. Cold agglutinin testing using Group O RBCs
- C. Culture on SP4 glucose broth with arginine
- D. Complement fixation

Microbiology/Select test/Identification/Mycoplasma/2

Answers to Questions 18–22

18. D All of the listed organisms produce mycelium (aerial or substrate), causing them to appear branched when Gram stained, but only the *Nocardia* spp. are positive for modified acid-fast stain. *Nocardia* is an opportunistic pathogen, and cultures typically have a musty basement odor.

19. A *Corynebacterium* spp. are part of the normal upper respiratory tract flora. Organisms display typical pleomorphic shapes often resembling letters such as Y or L, and metachromatic granules. Identification of *C. diphtheriae*, however, requires selective culture media and biochemical testing.

20. A The “whiff” test is used for a presumptive diagnosis of an infection with *G. vaginalis*. A fishlike odor is noted after the addition of 1 drop of 10% KOH to the vaginal washings. This odor results from the high concentration of amines found in women with vaginosis caused by *G. vaginalis*.

21. B EIA and MIF tests detect antibodies to *Chlamydia trachomatis*, but may also detect antibodies that cross react with other organisms, and are performed on serum. Cell culture is time consuming and dependent on the quality of the specimen. PCR is both sensitive and specific and may be performed on urine.

22. A The cold agglutinin test is nonspecific and time consuming, and therefore, outdated. Although *M. pneumoniae* can be grown on artificial media, many specimens fail to grow, and growth can take up to 3 weeks. CF tests are not as sensitive or specific as EIA tests. Direct antigen assay by immunofluorescence is specific but has a sensitivity at least two orders of magnitude below DNA amplification methods. While PCR is the most sensitive method, it may detect the presence of *M. pneumoniae* in the absence of infection. EIA methods are sensitive, but some persons fail to produce antibodies especially in extra respiratory infections, and antibody tests alone may detect past rather than current infections. Adults may fail to produce an IgM response especially in recurrent infections, so the best confirmatory approach is a combination of EIA and direct antigen testing.

23. Identify the following bacterium and specimen pairing that is mismatched (specimen not appropriate for isolation).

- A. *Chlamydia (Chlamydophila) psittaci*: fecal swab
- B. *Chlamydia trachomatis*: first voided urine
- C. *Chlamydia trachomatis*: endocervical swab
- D. *Chlamydia pneumonia*: throat swab or sputum

Microbiology/Apply knowledge of standard operating procedure/Specimen collection/Chlamydia/1

24. Which of the following organisms are transmitted to animals and humans after a tick bite?

- A. *Leptospira*.
- B. *Chlamydia* and *Mycoplasma* spp.
- C. *Neisseria sicca*
- D. *Ehrlichia* and *Anaplasma* spp.

Microbiology/Apply knowledge of fundamental biological characteristics/2

25. Following a hike in the woods, a young male noted a tick on his ankle. He removed the tick, but 2 weeks later noticed a circular, bull's eye rash at the site of the bite. Which specimen(s) should be obtained to establish a diagnosis of Lyme borreliosis?

- A. Lymph node biopsy, skin scraping
- B. Blood, CSF, and skin biopsy
- C. Hair, fingernails
- D. Saliva, sputum

Microbiology/Apply knowledge of standard operating procedure/Specimen collection/Borrelia/2

Answers to Questions 23–25

- 23. A** *Chlamydophila psittaci* is the new taxonomic classification for *Chlamydia psittaci*. This bacterium is found naturally in psittacine birds and other avian species. Human infection, psittacosis, is a result of contact with pet birds, or from occupational contact in poultry farming or processing. Inhalation of the organisms from aerosols, fecal material, or feather dust causes a respiratory infection and the specimen of choice is a throat swab or sputum.
- 24. D** *Ehrlichia* and *Anaplasma* spp. are intracellular bacteria and are the causative agents of human monocytotropic ehrlichiosis (HME) and human granulocytotropic anaplasmosis (HGA). The organisms infect humans, dogs, and cattle through the bite of an infected *Ixodes* tick which also transmits *Borrelia* spp., causing Lyme disease. Blood, CSF, and serum are used for serological testing or PCR. A diagnosis can be made by direct observation of the basophilic inclusions (morulae) in leukocytes of Giemsa's or Wright's stained blood or buffy coat smears. This occurs in about 20% of HME in which the organisms are present in the monocytes, and more frequently in HGA in which they are found in the granulocytes.
- 25. B** In stages I and II of Lyme disease, EIA testing is performed on serum for antibodies. PCR testing and culture of *Borrelia* spp. are performed on a skin biopsy. In stage III, synovial fluid, skin biopsy, and CSF are tested for *Borrelia* spp. by PCR.

Anaerobic Bacteria

1. Obligate anaerobes, facultative anaerobes, and microaerophiles are terms referring to bacteria that require:

A. Increased nitrogen
 B. Decreased CO₂
 C. Increased O₂
 D. Decreased O₂

Microbiology/Apply principles of fundamental biological characteristics/Anaerobes/1

2. Which of the following most affects the oxidation–reduction potential (Eh or redox potential) of media for anaerobic bacteria?

A. O₂
 B. Nitrogen
 C. pH
 D. Glucose

Microbiology/Apply principles of fundamental biological characteristics/Anaerobes/1

3. Which of the following is the medium of choice for the selective recovery of gram-negative anaerobes?

A. Kanamycin–vancomycin (KV) agar
 B. Phenylethyl alcohol (PEA) agar
 C. Cycloserine–cefoxitin–fructose agar (CCFA)
 D. THIO broth

Microbiology/Select methods/Reagents/Media/Anaerobes/2

4. Anaerobic bacteria are routinely isolated from all of the following types of infections *except*:

A. Lung abscesses
 B. Brain abscesses
 C. Dental infections
 D. Urinary tract infections

Microbiology/Apply principles of fundamental biological characteristics/Anaerobes/1

Answers to Questions 1–4

1. D The anaerobic bacteria are subdivided according to their requirement for O₂. Obligate anaerobes are killed by exposure to atmospheric O₂ for 10 min or longer. Facultative anaerobes grow under aerobic or anaerobic conditions. Microaerophilic organisms do not grow in an aerobic incubator on solid media and only minimally under anaerobic conditions. However, they will grow in minimal oxygen (5% O₂). Superoxide dismutase (SOD) is produced by many anaerobes, which catalyzes the conversion of superoxide radicals to less toxic H₂O₂ and molecular O₂.
2. C The Eh is most affected by pH and is expressed at pH 7.0. In cultivating anaerobic bacteria, reducing agents such as thioglycollate and L-cysteine are added to anaerobic transport and culture media in order to maintain a low Eh. Certain anaerobes do not grow in the media above a specific critical Eh level.
3. A KV allows the growth of *Bacteroides* spp., *Prevotella* spp., and *Fusobacterium* spp. and inhibits most facultative anaerobic gram-negative rods and gram-positive bacteria (both aerobic and anaerobic). PEA inhibits facultative gram-negative bacteria but will support gram-positive aerobes and anaerobes and gram-negative obligate anaerobes. CCFA is selective for *C. difficile* from stool, while THIO broth supports gram-positive and gram-negative aerobes and anaerobes.
4. D The incidence of anaerobic bacteria recovered from the urine is approximately 1% of isolates. The other three types of infection are associated with a 60%–93% incidence of anaerobic recovery. Urine is not cultured routinely under anaerobic conditions unless obtained surgically (e.g., suprapubic aspiration).

5. Methods other than packaged microsystems used to identify anaerobes include:

- A. Antimicrobial susceptibility testing
- B. Gas–liquid chromatography (GLC)
- C. Special staining
- D. Enzyme immunoassay

Microbiology/Select methods/Reagents/Media/Anaerobes/1

6. Which broth is used for the cultivation of anaerobic bacteria in order to detect volatile fatty acids as an aid to identification?

- A. Prereduced peptone–yeast extract–glucose (PYG)
- B. THIO broth
- C. Gram-negative (GN) broth
- D. Selenite (SEL) broth

Microbiology/Select methods/Reagents/Media/Anaerobes/1

7. A gram-positive spore-forming bacillus growing on sheep-blood agar anaerobically produces a double zone of β -hemolysis and is positive for lecithinase. What is the presumptive identification?

- A. *Bacteroides ureolyticus*
- B. *Bacteroides fragilis*
- C. *Clostridium perfringens*
- D. *Clostridium difficile*

Microbiology/Evaluate laboratory data to make identifications/Bacteria/2

8. Egg yolk agar is used to detect which enzyme produced by *Clostridium* species?

- A. Lecithinase
- B. β -Lactamase
- C. Catalase
- D. Oxidase

Microbiology/Apply principles of fundamental biological characteristics/Anaerobes/1

9. Which of the following organisms will display lipase activity on egg yolk agar?

- A. *Clostridium botulinum*
- B. *Clostridium sporogenes*
- C. *Clostridium novyi* (A)
- D. All of these options

Microbiology/Evaluate laboratory data to make identifications/Bacteria/2

Answers to Questions 5–9

- 5. B** Anaerobic bacteria can be identified by analysis of metabolic products using gas–liquid chromatography. Results are evaluated along with Gram staining characteristics, spore formation, and cellular morphology in order to make the identification.
- 6. A** Peptone yeast and chopped meat with carbohydrates support the growth of anaerobic bacteria. The end products from the metabolism of the peptone and carbohydrates are volatile fatty acids that help to identify the bacteria. After incubation, the broth is centrifuged, and the supernatant injected into a gas–liquid chromatograph. Peaks for acetic, butyric, or formic acid, for example, can be identified by comparison to the elution time of volatile organic acid standards.
- 7. C** *C. perfringens* produces a double zone of β -hemolysis on blood agar, which makes identification relatively easy. The inner zone of complete hemolysis is caused by a θ -toxin and the outer zone of incomplete hemolysis is caused by an α -toxin (lecithinase activity). The *Bacteroides* spp. are gram-negative bacilli, and *C. difficile* is lecithinase negative and does not produce a double zone of β -hemolysis.
- 8. A** Egg yolk agar (modified McClung’s or neomycin egg yolk agar) is used to determine the presence of lecithinase activity, which causes an insoluble, opaque, whitish precipitate within the agar. Lipase activity is indicated by an iridescent sheen or pearly layer on the surface of the agar.
- 9. D** Lipase is produced by some *Clostridium* spp. and is seen as an iridescent pearly layer on the surface of the colonies that extends onto the surface of the egg yolk agar medium surrounding them. *C. perfringens*, the most frequently isolated *Clostridium* species, is negative for lipase production.

	Spores	Motility	Lecithinase	Double-Zone Hemolysis	GLC Products
<i>C. tetani</i>	Terminal*	+	Neg	Neg	A,B
<i>C. perfringens</i>	Subterminal	Neg	+	+	A,B
<i>C. novyi (B)</i>	Subterminal	+	+	Neg	A,B,P [†]
<i>C. sporogenes</i>	Subterminal	+	Neg	Neg	A,B

*Usually lacking
†Propionic acid

10. Which spore type and location is found on *Clostridium tetani*?

- A. Round, terminal spores
- B. Round, subterminal spores
- C. Ovoid, subterminal spores
- D. Ovoid, terminal spores

Microbiology/Apply principles of fundamental biological characteristics/Anaerobes/1

11. Gram-positive bacilli recovered from two blood cultures from a 60-year-old diabetic patient gave the following results:

Spores seen = Neg	Hemolysis = + (double zone)
Motility = Neg	Lecithinase = +
Volatile acids by GLC (PYG) = acetic acid (A) and butyric acid (B)	

What is the most likely identification?

- A. *Clostridium tetani*
- B. *Clostridium perfringens*
- C. *Clostridium novyi (B)*
- D. *Clostridium sporogenes*

Microbiology/Evaluate laboratory data to make identifications/Bacterial/3

12. Which mechanism is responsible for botulism in infants caused by *Clostridium botulinum*?

- A. Ingestion of spores in food or liquid
- B. Ingestion of preformed toxin in food
- C. Virulence of the organism
- D. Lipase activity of the organism

Microbiology/Apply principles of fundamental biological characteristics/Anaerobes/2

13. The classic form of foodborne botulism is characterized by the ingestion of:

- A. Spores in food
- B. Preformed toxin in food
- C. Toxin H
- D. All of these options

Microbiology/Apply principles of fundamental biological characteristics/Anaerobes/2

Answers to Questions 10–13

- 10. A** Spore appearance and location, along with Gram stain morphology, aids in distinguishing the *Clostridium* spp. Round, terminal spores (drumstick spores) are demonstrated when *C. tetani* is grown in chopped meat with glucose broth. Recognition of spores is particularly important because *C. tetani* sometimes appears as gram negative.
- 11. B** Spores are generally not demonstrated from clinical specimens containing *C. perfringens*, which is the only species producing a double zone of hemolysis. The reactions in the chart above distinguish the four species listed.
- 12. A** Infant botulism is the most frequent form occurring in the United States. Epidemiological studies have demonstrated that infant botulism results from the ingestion of spores via breastfeeding or exposure to honey. Preformed toxin has not been detected in food or liquids taken by the infants. *C. botulinum* multiplies in the gut of the infant and produces the neurotoxin in situ.
- 13. B** Foodborne botulism in adults and children is caused by ingestion of the preformed toxin (botulinum toxins A, B, E, and F) in food. The neurotoxins of *C. botulinum* are protoplasmic proteins made during the growing phase and released during lysis of the organisms. Confirmation of botulism is made by demonstration of the toxin in serum, gastric, or stool specimens.

14. Which test is performed in order to confirm an infection with *Clostridium botulinum*?

- A. Toxin neutralization
- B. Spore-forming test
- C. Lipase test
- D. Gelatin hydrolysis test

Microbiology/Select methods/Reagents/Media/Anaerobes/2

15. Which *Clostridium* spp. causes pseudomembranous colitis or antibiotic-associated colitis?

- A. *C. ramosum*
- B. *C. difficile*
- C. *C. perfringens*
- D. *C. sporogenes*

Microbiology/Apply principles of fundamental biological characteristics/Anaerobes/2

16. Identification of *Clostridium tetani* is based upon:

- A. Gram stain of the wound site
- B. Anaerobic culture of the wound site
- C. Blood culture results
- D. Clinical findings

Microbiology/Apply principles of fundamental biological characteristics/Anaerobes/2

17. Obligate anaerobic gram-negative bacilli that do not form spores grow well in 20% bile and are resistant to penicillin 2-unit disks are most likely:

- A. *Porphyromonas* spp.
- B. *Bacteroides* spp.
- C. *Fusobacterium* spp.
- D. *Prevotella* spp.

Microbiology/Evaluate laboratory data to make identifications/Bacterial/2

18. Which *Bacteroides* spp. is noted for “pitting” of the agar and is sensitive to penicillin 2-unit disks?

- A. *B. vulgatus*
- B. *B. ovatus*
- C. *B. thetaiotaomicron*
- D. *B. ureolyticus*

Microbiology/Evaluate laboratory data to make identifications/Bacterial/2

19. Which gram-negative bacilli produce black pigment and brick red fluorescence when exposed to an ultraviolet light source?

- A. *Porphyromonas* spp. and *Prevotella* spp.
- B. *Fusobacterium* spp. and *Actinomyces* spp.
- C. *Bacteroides* spp. and *Fusobacterium* spp.
- D. All of these options

Microbiology/Evaluate laboratory data to make identifications/Bacterial/2

Answers to Questions 14–19

14. A *C. botulinum* and *C. sporogenes* have similar characteristics biochemically (see the following chart), and definitive identification of *C. botulinum* is made by the toxin neutralization test for its neurotoxins in serum or feces. Specimens should be kept at 4°C and sent to the CDC for culture and toxin assays.

	Spore Type	Motility	Lipase	GLC Products
<i>C. botulinum</i>	Subterminal	+	+	A, (P)*, B, (IB)†, IV‡
<i>C. sporogenes</i>	Subterminal	+	+	A, (P), B, (IB), IV

*Variable
†Isobutyric acid
‡Isovaleric acid

15. B *C. difficile* is also implicated in hospital acquired diarrhea and colitis. Clinical testing for *C. difficile* includes culture and cytotoxin testing. Because culture takes 3 days and will detect nontoxigenic strains that do not cause diarrheal disease, immunoassays using antibodies against either the A toxin or both the A and B toxins are most frequently employed. Assays detecting both toxins are only slightly more sensitive, since infections producing only B toxin are infrequent. The cytotoxin assay requires that specimens be shipped to a reference laboratory on dry ice or kept at 4°C–6°C if done in-house.

16. D The culture and Gram stain of the puncture wound site usually does not produce any evidence of *C. tetani*. The diagnosis is usually based upon clinical findings, which are characterized by spastic muscle contractions, lockjaw, and backward arching of the back caused by muscle contraction.

17. B The *Bacteroides* group grows well in 20% bile and is resistant to penicillin 2-unit disks with the exception of *B. ureolyticus*. Most *Prevotella* are also resistant to penicillin 2-unit disks, but most *Fusobacterium* and *Porphyromonas* are sensitive.

18. D *B. ureolyticus* is the only species listed that is susceptible to penicillin and produces urease. The other organisms listed are resistant to penicillin.

19. A Pigmenting *Porphyromonas* spp. and *Prevotella* spp. also show hemolysis on sheep blood agar.

- 20.** The following characteristics of an obligate anaerobic gram-negative bacilli best describe which of the listed genera?

Gram stain: long, slender rods with pointed ends
Colonial appearance: dry bread crumbs or “fried-egg” appearance

Penicillin 2-unit disk test: Susceptible

- A. *Bacteroides* spp.
- B. *Fusobacterium* spp.
- C. *Prevotella* spp.
- D. *Porphyromonas* spp.

Microbiology/Evaluate laboratory data to make identifications/Bacterial/3

- 21.** All of the following genera are anaerobic cocci that stain gram positive *except*:

- A. *Peptococcus* spp.
- B. *Peptostreptococcus* spp.
- C. *Streptococcus* spp.
- D. *Veillonella* spp.

Microbiology/Apply principles of fundamental biological characteristics/Anaerobes/2

- 22.** The gram-positive non-spore-forming anaerobic rods most frequently recovered from blood cultures as a contaminant are:

- A. *Propionibacterium acnes*
- B. *Clostridium perfringens*
- C. *Staphylococcus intermedius*
- D. *Veillonella parvula*

Microbiology/Apply knowledge of fundamental biological characteristics/Anaerobes/2

- 23.** Which *Clostridium* species is most often recovered from a wound infection with gas gangrene?

- A. *C. sporogenes*
- B. *Clostridium sordellii*
- C. *C. novyi*
- D. *C. perfringens*

Microbiology/Apply knowledge of fundamental biological characteristics/Anaerobes/1

- 24.** Gram stain of a smear taken from the periodontal pockets of a 30-year-old man with poor dental hygiene showed sulfur granules containing gram-positive rods (short diphtheroids and some unbranched filaments). Colonies on blood agar resembled “molar teeth” in formation. The most likely organism is:

- A. *Actinomyces israelii*
- B. *Propionibacterium acnes*
- C. *Staphylococcus intermedius*
- D. *Peptostreptococcus anaerobius*

Microbiology/Evaluate laboratory data to make identifications/Bacterial/3

- 25.** Antimicrobial susceptibility testing of anaerobes is done by which of the following methods?

- A. Broth disk elution
- B. Disk agar diffusion
- C. Microtube broth dilution
- D. β -Lactamase testing

Microbiology/Apply knowledge of standard operating procedures/Anaerobes/1

Answers to Questions 20–25

- 20. B** *Fusobacterium* spp. are usually spindle-shaped, slim rods, whereas the other genera are small rods (variable length for *Bacteroides* spp. and tiny coccoid rods for *Prevotella* and *Porphyromonas* spp.). *Fusobacterium* spp. and *Porphyromonas* spp. are susceptible to penicillin 2-unit disks, while most *Bacteroides* spp. and *Prevotella* spp. are resistant.
- 21. D** *Veillonella* spp. are gram-negative cocci. All four genera are part of the normal human flora and are the anaerobic cocci most frequently isolated from blood cultures, abscesses, wounds, and body fluids. The *Streptococcus* spp. are facultative anaerobes, but only *Streptococcus intermedius* is classified as an obligate anaerobe.
- 22. A** *P. acnes* is a nonspore former and is described as a diphtheroid-shaped rod. It is part of the normal skin, nasopharynx, genitourinary, and gastrointestinal tract flora but is implicated as an occasional cause of endocarditis.
- 23. D** Wounds infected with clostridia are characterized by invasion and liquefactive necrosis of muscle tissue with gas formation. The most frequent isolate is *C. perfringens* followed by *C. novyi* and *C. septicum*.
- 24. A** *A. israelii* is part of the normal flora of the mouth and tonsils but may cause upper or lower respiratory tract infections. The sulfur granules are granular microcolonies with a purulent exudate. Like *Nocardia*, *Actinomyces* produces unbranched mycelia and is sometimes (erroneously) considered a fungus. It has also been implicated in pelvic infection associated with intrauterine contraceptive devices (IUDs).
- 25. C** The anaerobes are not suited for the broth disk elution or disk agar diffusion tests because of their slow rate of growth. Kirby–Bauer method reference charts are not designed to be used as a reference of susceptibility for anaerobes.

7.8

Mycobacteria

1. The best specimen for recovery of the mycobacteria from a sputum sample is:

- A. First morning specimen
- B. 10-hour evening specimen
- C. 12-hour pooled specimen
- D. 24-hour pooled specimen

Microbiology/Apply knowledge of standard operating procedures/Mycobacteria/1

2. What concentration of sodium hydroxide (NaOH) is used to prepare a working decontamination solution for the processing of not normally sterile specimens for mycobacteria?

- A. 1% NaOH
- B. 4% NaOH
- C. 8% NaOH
- D. 12% NaOH

Microbiology/Apply knowledge of standard operating procedures/Mycobacteria/1

3. Which is the most appropriate nonselective medium for recovery of mycobacteria from a heavily contaminated specimen?

- A. Löwenstein–Jensen agar
- B. Middlebrook 7H10 agar
- C. Petragani's agar
- D. American Thoracic Society medium

Microbiology/Select method/Reagents/Media/Mycobacteria/2

4. Mycobacteria stained by the Ziehl–Neelsen or Kinyoun methods with methylene blue counterstain are seen microscopically as:

- A. Bright red rods against a blue background
- B. Bright yellow rods against a yellow background
- C. Orange-red rods against a black background
- D. Bright blue rods against a pink background

Microbiology/Apply knowledge of fundamental biological characteristics/Mycobacteria/1

Answers to Questions 1–4

- 1. A** Contamination by fungi and other bacteria contributes to lower yields of mycobacteria in a 24-hour sample. The first morning specimen collected by expectoration or nebulization produces the highest concentration of mycobacteria in sputum.
- 2. B** A strong decontamination solution (6% NaOH or greater) may kill or severely damage the mycobacteria. A 4% NaOH solution is mixed with an equal volume of N-acetyl-L-cysteine (NALC), a digestant or mucolytic agent, to yield a final working concentration of 2% NaOH. The time of exposure of the specimen to the digestion/decontamination solution must be monitored because overtreatment may result in fewer positive cultures.
- 3. C** All four media contain malachite green as an inhibitory agent of nonmycobacteria, but Petragani's medium contains a higher concentration (0.052 g/dL) than Löwenstein–Jensen (0.025 g/dL), Middlebrook 7H10 (0.0025 g/dL), or American Thoracic Society medium (0.02 g/dL). The last is used for normally sterile specimens, such as from CSF and bone marrow.
- 4. A** The carbol-fuchsin (fuchsin with phenol) stains the mycobacteria red and does not decolorize after the acid–alcohol is added. The background and any other bacterial elements will decolorize and are counterstained blue by the methylene blue. A fluorescent staining procedure may be used as an alternative to acid-fast staining. Auramine fluorochrome produces bright yellow fluorescent mycobacteria and auramine–rhodamine causes an orange-red (gold) fluorescence against a dark background. A fluorescent microscope must be used, but with this method the smear can be scanned with a 25× objective instead of the 100× objective, permitting more rapid identification of mycobacteria.

5. Acid-fast staining of a smear prepared from digested sputum showed slender, slightly curved, beaded, red mycobacterial rods. Growth on Middlebrook 7H10 slants produced buff-colored microcolonies with a serpentine pattern after 14 days at 37°C. Niacin and nitrate reduction tests were positive. What is the most probable presumptive identification?

- A. *Mycobacterium tuberculosis*
- B. *Mycobacterium ulcerans*
- C. *Mycobacterium kansasii*
- D. *Mycobacterium avium*–*intracellulare* complex

Microbiology/Evaluate laboratory data to make identifications/Mycobacteria/3

6. Which organism, associated with tuberculosis in cattle, causes tuberculosis in humans, especially in regions where dairy farming is prevalent?

- A. *Mycobacterium avium*–*intracellulare* complex
- B. *Mycobacterium kansasii*
- C. *Mycobacterium marinum*
- D. *Mycobacterium bovis*

Microbiology/Apply knowledge of fundamental biological characteristics/Mycobacteria/1

7. Which of the following organisms are used as controls for rapid growers and slow growers?

- A. *Mycobacterium fortuitum* and *Mycobacterium tuberculosis*
- B. *Mycobacterium avium*–*intracellulare* complex and *Mycobacterium tuberculosis*
- C. *Mycobacterium chelonae* and *Mycobacterium fortuitum*
- D. *Mycobacterium kansasii* and *Mycobacterium tuberculosis*

Microbiology/Apply knowledge of fundamental biological characteristics/Mycobacteria/2

8. Which of the following *Mycobacterium* spp. produce(s) pigmented colonies in the dark (is a scotochromogen)?

- A. *M. szulgai*
- B. *M. kansasii*
- C. *M. tuberculosis*
- D. All of these options

Microbiology/Apply knowledge of fundamental biological characteristics/Mycobacteria/2

9. All of the following mycobacteria are associated with skin infections *except*:

- A. *Mycobacterium marinum*
- B. *Mycobacterium haemophilum*
- C. *Mycobacterium ulcerans*
- D. *Mycobacterium kansasii*

Microbiology/Apply knowledge of fundamental biological characteristics/Mycobacteria/2

Answers to Questions 5–9

5. A *M. tuberculosis* is positive for niacin accumulation, while the other three species are niacin negative. *M. ulcerans* is associated with skin infections (in the tropics), does not grow at 37°C (optimal temperature is 33°C), and is not recovered from sputum. A serpentine pattern of growth indicates production of cording factor, a virulence factor for *M. tuberculosis*.
6. D *M. bovis* is also called the *bovine tubercle bacillus*. A nonvirulent strain, bacillus Calmette–Guérin (BCG), is used as a tuberculosis vaccine throughout the world. Infections with *M. bovis* resemble infections caused by *M. tuberculosis* and are seen in circumstances where there is close contact between humans and cattle.
7. A Growth rates of mycobacteria are used along with biochemical tests as an aid to identification. *M. fortuitum* grows within 3–5 days at 37°C and is used as the control for rapid growers. *M. tuberculosis* grows in 12–25 days at 37°C and is a control organism for slow growers. In addition to *M. fortuitum*, *M. chelonae* is a rapid grower (3–5 days at 28°C–35°C). In addition to *M. tuberculosis*, *M. avium* and *M. kansasii* are slow growers (10–21 days at 37°C).
8. A *M. tuberculosis* does not produce pigmentation in the dark or after exposure to light (photochromogen). A common tapwater scotochromogen is *Mycobacterium gordonae*. The pathogenic scotochromogens are *Mycobacterium szulgai*, *Mycobacterium scrofulaceum*, and *Mycobacterium xenopi*. *M. kansasii* is a photochromogen producing a yellow pigment following exposure to light and red β-carotene crystals after long incubation periods.
9. D *M. kansasii* is a photochromogen that causes chronic pulmonary disease (classic tuberculosis). The other three species cause cutaneous or subcutaneous disease. It is important to culture skin lesions at the correct temperature to facilitate growth.

	Optimum temperature	Growth at 37°C
<i>M. marinum</i>	30°C–32°C	Poor
<i>M. haemophilum</i>	28°C–32°C	Poor or no
<i>M. ulcerans</i>	33°C	No

10. All of the following *Mycobacterium* spp. produce the enzyme required to convert niacin to niacin ribonucleotide except:

- A. *M. kansasii*
- B. *M. tuberculosis*
- C. *M. avium*–*intracellulare* complex
- D. *M. szulgai*

Microbiology/Apply knowledge of fundamental biological characteristics/Mycobacteria/2

11. The catalase test for mycobacteria differs from that used for other types of bacteria by using:

- A. 1% H₂O₂ and 10% Tween 80
- B. 3% H₂O₂ and phosphate buffer, pH 6.8
- C. 10% H₂O₂ and 0.85% saline
- D. 30% H₂O₂ and 10% Tween 80

Microbiology/Select method/Reagents/Media/Mycobacteria/2

12. Growth inhibition by thiophene-2-carboxylic hydrazide (T₂H) is used to differentiate *M. tuberculosis* from which other *Mycobacterium* specie?

- A. *M. bovis*
- B. *M. avium*–*intracellulare* complex
- C. *M. kansasii*
- D. *M. marinum*

Microbiology/Apply knowledge of fundamental biological characteristics/Mycobacteria/2

13. Which of the following *Mycobacterium* spp. is best differentiated by the rapid hydrolysis of Tween 80?

- A. *M. fortuitum*
- B. *M. chelonae*
- C. *M. kansasii*
- D. *M. gordonae*

Microbiology/Apply knowledge of fundamental biological characteristics/Mycobacteria/2

14. Mycobacteria isolated from the hot water system of a hospital grew at 42°C. Colonies on Löwenstein–Jensen medium were not pigmented after exposure to light and were negative for niacin accumulation and nitrate reduction. The most likely identification is:

- A. *Mycobacterium xenopi*
- B. *Mycobacterium marinum*
- C. *Mycobacterium ulcerans*
- D. *Mycobacterium haemophilum*

Microbiology/Evaluate laboratory data to make identifications/Mycobacteria/3

Answers to Questions 10–14

- 10. B** Niacin production is common to all mycobacteria. However, the niacin accumulates as a water-soluble metabolite in the culture medium when the organism cannot form niacin ribonucleotide. *M. tuberculosis*, *M. simiae*, and some strains of *M. marinum*, *M. chelonae*, and *M. bovis* lack the enzyme and therefore are called *niacin positive* because of the accumulation of niacin detected in the test medium.
- 11. D** One milliliter of an equal mixture of 30% H₂O₂ (Superoxol) and Tween 80 (a strong detergent) is added to a 2-week-old subculture on Löwenstein–Jensen medium and placed upright for 5 minutes. Catalase activity is determined semiquantitatively by measuring the height of the column of bubbles produced above the culture surface.
- 12. A** *M. bovis* and *M. tuberculosis* are very similar biochemically, and some strains of *M. bovis* also accumulate niacin. The T₂H test differentiates *M. tuberculosis* from *M. bovis*. *M. tuberculosis* is not inhibited by T₂H.
- 13. C** The hydrolysis of Tween 80 is usually positive when testing the clinically insignificant mycobacteria. *M. fortuitum*, *M. chelonae*, and *M. gordonae* are saprophytic (and opportunistic) species, but *M. kansasii* is a pathogen. *M. kansasii* hydrolyses Tween 80 more rapidly than the other species (within 3–6 hours). A positive reaction is indicated by a change in the color of neutral red from yellow to pink.
- 14. A** *M. xenopi* causes a pulmonary infection resembling *M. tuberculosis* and is frequently isolated from patients with an underlying disease such as alcoholism, AIDS, diabetes, or malignancy. It is often recovered from hot water taps and contaminated water systems and is a possible source of nosocomial infection. The other three species cause skin infections and grow on artificial media at a much lower temperature than *M. xenopi* (below 32°C).

15. A *Mycobacterium* species recovered from a patient with AIDS gave the following results:

Niacin = Neg	T2H = +
Tween 80 hydrolysis = Neg	Nitrate reduction = Neg
Heat-stable catalase (68°C) = ±	
Nonphotochromogen	

What is the most likely identification?

- A. *M. gordonae*
- B. *M. bovis*
- C. *M. avium–intracellulare* complex
- D. *M. kansasii*

Microbiology/Evaluate laboratory data to make identifications/Mycobacteria/3

16. The urease test is needed to differentiate *Mycobacterium scrofulaceum* from which of the following mycobacteria?

- A. *M. gordonae*
- B. *M. kansasii*
- C. *M. avium–intracellulare* complex
- D. *M. bovis*

Microbiology/Apply knowledge of fundamental biological characteristics/Mycobacteria/2

17. A laboratory provides the following services for identification of mycobacteria:

Acid-fast staining of clinical specimens
Inoculation of cultures
Shipment of positive cultures to a reference laboratory for identification

According to the American Thoracic Society's definition for levels of service this laboratory is:

- A. Level I
- B. Level II
- C. Level III
- D. Level IV

Microbiology/Apply knowledge of laboratory operations/Mycobacteria/2

18. According to the College of American Pathologists (CAP) guidelines, which services for mycobacteria would be performed by a Level II laboratory?

- A. No procedures performed
- B. Acid-fast staining, inoculation, and referral to a reference laboratory
- C. Isolation and identification of *Mycobacterium tuberculosis*; preliminary identification of other species
- D. Definitive identification of all mycobacteria

Microbiology/Apply knowledge of laboratory operations/Mycobacteria/2

Answers to Questions 15–18

15. C With the exception of *M. tuberculosis*, *M. avium–intracellulare* (MAI) complex is the *Mycobacterium* species most often isolated from AIDS patients. It is biochemically inert, which is a distinguishing factor for identification. MAI complex is highly resistant to the antibiotics used to treat tuberculosis, including multidrug therapy. Treatment with streptomycin, rifampin, ethionamide, ethambutol with cycloserine, or kanamycin has shown little success.

16. A Both pathogenic and saprophytic mycobacteria may produce urease, and urease production is used to differentiate several mycobacteria species. Biochemically, *M. scrofulaceum* is identical to *M. gordonae*, except for the urease reaction for which *M. scrofulaceum* is positive and *M. gordonae* is negative. Urease reactions for the other pathogenic mycobacteria are:

<i>M. tuberculosis</i> = +	<i>M. kansasii</i> = +	<i>M. bovis</i> = +
<i>M. avium–intracellulare</i> complex = Neg		

17. A The American Thoracic Society recognizes three levels of laboratory services for mycobacteria testing. Level I laboratories are those that grow mycobacteria and perform acid-fast stains but do not identify *M. tuberculosis* (they may or may not perform drug susceptibility tests on *M. tuberculosis*). Level II laboratories perform all of the functions of Level I laboratories and also identify *M. tuberculosis*. Level III laboratories identify all mycobacteria species from clinical specimens and perform drug susceptibility tests on all species.

18. B The CAP lists four options for laboratories to follow in order to correlate the services provided with guidelines for inspection and accreditation. A laboratory's performance on CAP proficiency tests is evaluated by interlaboratory comparison with laboratories within these levels of performance.

- 19.** Culture of a skin (hand) wound from a manager of a tropical fish store grew on Löwenstein–Jensen agar slants at 30°C in 10 days but did not grow on the same media at 37°C in 20 days. Given the following results, what is the most likely identification?

Photochromogen = +	Niacin = Neg	Urease = +
Heat-stable catalase (68°C) = Neg		
Nitrate reduction = Neg	Tween 80 hydrolysis = +	

- A. *Mycobacterium marinum*
 B. *Mycobacterium kansasii*
 C. *Mycobacterium avium-intracellulare* complex
 D. *Mycobacterium tuberculosis*

Microbiology/Evaluate laboratory data to make identifications/Mycobacteria/3

- 20.** Which nonpathogenic *Mycobacterium* species is isolated most often from clinical specimens and is called the “tapwater bacillus”?

- A. *M. kansasii*
 B. *M. avium-intracellulare* complex
 C. *M. leprae*
 D. *M. gordonae*

Microbiology/Apply knowledge of laboratory operations/Mycobacteria/2

- 21.** Which of the following drugs are first-line antibiotics used to treat classic tuberculosis for which susceptibility testing is performed by the disk diffusion method on Middlebrook 7H10 or 7H11 agar plates?

- A. Ampicillin, penicillin, streptomycin, and carbenicillin
 B. Ampicillin, penicillin, and methicillin
 C. Vancomycin, methicillin, and carbenicillin
 D. Isonicotinic acid hydrazide (INH), rifampin, ethambutol, and pyrazinamide

Microbiology/Apply principles of special procedures/Mycobacteria/2

- 22.** How long should *Mycobacterium tuberculosis*–positive cultures be kept by the laboratory after identification and antibiotic susceptibility testing have been performed?

- A. 1–2 months
 B. 2–4 months
 C. 5–6 months
 D. 6–12 months

Microbiology/Apply knowledge of standard operating procedures/Mycobacteria/2

- 23.** According to the reporting standards of the American Thoracic Society, one or more acid-fast bacilli (AFB) per oil immersion field (1,000×) are reported as:

- A. Numerous or 3+
 B. Few or 2+
 C. Rare or 1+
 D. Indeterminate; a new specimen should be requested

Microbiology/Apply knowledge of standard operating procedures/Mycobacteria/1

Answers to Questions 19–23

- 19. A** *M. marinum* is typically recovered from cutaneous wounds resulting from infection when the skin is traumatized and comes into contact with inadequately chlorinated fresh water or salt water, such as in swimming pools or fish aquariums. The other three species are slow growers at 37°C. *M. tuberculosis* and *M. avium-intracellulare* complex are nonphotochromogens. *M. avium-intracellulare* complex is urease negative, *M. tuberculosis* is positive for niacin and nitrate, and *M. kansasii* is positive for nitrate and catalase.
- 20. D** *M. gordonae* is a nonpathogen, scotochromogen, and rapid grower (7 days at 37°C). Rarely, it is implicated in opportunistic infections in patients with shunts, prosthetic heart valves, or hepatoperitoneal disease. The other three species are pathogenic mycobacteria.
- 21. D** The first-line antibiotics, except for ethambutol, are bactericidal. Second-line antibiotics used to treat first-line drug-resistant tuberculosis include streptomycin, pyrazinamide, cycloserine, ethionamide, kanamycin, amikacin, viomycin, and capreomycin.
- 22. D** Standard therapy using INH and rifampin for classic, uncomplicated pulmonary tuberculosis is 9 months. The patient may not respond to therapy, even when the organism is susceptible to the antibiotics in vitro; therefore, cultures must be kept for up to 1 year in order to facilitate testing of additional antibiotics should the infection become refractory to therapy.
- 23. A** Acid-fast smears are standardized by the American Thoracic Society for reporting the number of AFB seen. The following criteria should be used to uniformly report results:
 1–2 AFB per smear: Report number seen and request another sample
 3–9 AFB per smear: Report as rare (1+)
 10 or more per smear: Report as few (2+)
 1–9 or more per oil immersion field: Report as numerous (3+)

24. Which of the following *Mycobacterium* spp. would be most likely to grow on a MacConkey agar plate?

- A. *M. chelonae–fortuitum* complex
- B. *M. ulcerans*
- C. *M. marinum*
- D. *M. avium–intracellulare* complex

Microbiology/Apply knowledge of fundamental biological characteristics/Mycobacteria/1

25. Rapid methods for identifying classic infection with *M. tuberculosis* include:

- A. Gas–liquid chromatography
- B. Nucleic acid probes
- C. Acid-fast smears
- D. All of these options

Microbiology/Apply principles of special procedures/Mycobacteria/2

26. Individuals showing a positive purified protein derivative (PPD) skin test for *M. tuberculosis* are usually:

- A. Infective
- B. Symptomatic of pulmonary disease
- C. Latently infected
- D. Falsely positive

Microbiology/Apply knowledge of fundamental biological characteristics/Mycobacteria/2

27. Which of the following *Mycobacterium* species is diagnosed by means other than culture?

- A. *M. leprae*
- B. *M. bovis*
- C. *M. canetti*
- D. *M. avium*

Microbiology/Apply knowledge of fundamental biological characteristics/Mycobacteria/2

28. Which *M. avium* complex (MAC) organism is the most frequently isolated mycobacterium from AIDS patients?

- A. *M. avium*
- B. *M. intracellulare*
- C. *M. scrofulaceum*
- D. *M. bovis*

Microbiology/Apply knowledge of fundamental biological characteristics/Mycobacteria/2

29. Which mycobacterium of the *M. tuberculosis* complex fails to grow in culture and has a characteristic “croissant-like” morphology in stained smears?

- A. *M. africanum*
- B. *M. microti*
- C. *M. bovis*
- D. *M. leprae*

Microbiology/Evaluate laboratory data to make identifications/Mycobacteria/3

Answers to Questions 24–29

24. A Mycobacteria growing on MacConkey agar are usually nonpathogens. *M. chelonae* and *M. fortuitum* are both nonpathogenic rapid growers that will grow on MacConkey agar (with no crystal violet) within 5 days. MAI complex is variable on MacConkey agar but takes much longer to grow. *M. marinum* and *M. ulcerans* do not grow on MacConkey agar.

25. D *M. tuberculosis* is a slow grower with a prolonged culture time of 12–25 days and requires 3–6 weeks for definitive identification and antibiotic susceptibility testing. The acid-fast smear remains the number one rapid test for the detection of mycobacterial infection. A positive smear has a predictive value of 96% when all laboratory and clinical findings are considered. GLC is used to evaluate cell wall lipid patterns for identification. DNA probes are available for rapid identification of *M. tuberculosis*, *M. bovis*, *M. avium–intracellulare* complex, and *M. gordonae*. A commonly used PCR method for mycobacterial detection involves amplification of a species-specific region of DNA with a labeled (biotinylated) oligonucleotide primer. The PCR product is detected by denaturation and hybridization to a capture probe. After washing to remove unbound DNA, streptavidin conjugated to an enzyme is added. After washing to remove unbound conjugate, substrate is added. The presence of product indicates a positive result.

26. C A positive PPD test indicates a person who is latently infected with *M. tuberculosis*. Such persons are asymptomatic and not infectious, but have a 10% risk of developing tuberculosis during their lifetime.

27. A *M. leprae* and *M. microti* are different from all other mycobacteria because they cannot be cultured in vitro. Biopsies from nodules and plaques of skin that show numerous AFB are presumptively diagnosed as positive for *M. leprae*. Confirmatory identification is made by nucleic acid testing (NAT) using PCR.

28. A More than 90% of MAC organisms that are isolated from AIDS patients are *M. avium*. These are distinguished from *M. intracellulare* by NATs.

29. B *M. microti* is found in guinea pigs, rabbits, cats, and other warm-blooded animals. It is a cause of tuberculosis in immunocompromised humans, but is also known to cause tuberculosis in immunocompetent persons as well. *M. microti* cannot be cultured in vitro, but can be distinguished from *M. leprae* by its distinctive “croissant-like” morphology. Diagnosis is confirmed by NAT.

30. Which two mycobacteria commonly isolated from subcutaneous skin have an optimal growth temperature of 30°C?

- A. *M. haemophilum* and *M. ulcerans*
- B. *M. kansasii* and *M. xenopi*
- C. *M. gordonae* and *M. avium*
- D. *M. simiae* and *M. avium*

Microbiology/Evaluate laboratory data to make identifications/Mycobacteria/2

31. Which mycobacterium is associated with Crohn's disease?

- A. *M. marinum*
- B. *M. paratuberculosis*
- C. *M. avium*
- D. *M. gordonae*

Microbiology/Apply knowledge of fundamental biological characteristics/Mycobacteria/2

32. Which temperature range is ideal for the recovery of *M. marinum*?

- A. 24°C–26°C
- B. 30°C–32°C
- C. 42°C–44°C
- D. 44°C–48°C

Microbiology/Apply principles of special procedures/Mycobacteria/2

Answers to Questions 30–32

- 30. A** *M. haemophilum*, *M. ulcerans*, and *M. marinum* grow optimally at 27°C–30°C. *M. xenopi* grows optimally at 42°C–45°C, and is frequently isolated from hot water systems and storage tanks. All other mycobacterium are cultured at 35°C–37°C.
- 31. B** *M. paratuberculosis* is known to cause an ulcerative intestinal disease with chronic diarrhea in cattle known as *Johne's disease*. While *M. paratuberculosis* has been isolated from the intestines of humans with Crohn's disease, the organism has not yet been proven to cause ileitis in humans.
- 32. B** *M. marinum* is usually recovered from skin lesions that have been in contact with underchlorinated freshwater, saltwater, or tropical fish aquariums.

7.9

Mycology



1. All of the following are examples of appropriate specimens for the recovery of fungi except:

- A. Tissue biopsy
- B. CSF
- C. Aspirate of exudate
- D. Swab

Microbiology/Apply knowledge to identify sources of error/Mycology/1

2. For which clinical specimens is the KOH direct mount technique for examination of fungal elements used?

- A. Skin
- B. CSF
- C. Blood
- D. Bone marrow

Microbiology/Apply principles of basic laboratory procedures/Mycology/1

3. The India ink stain is used as a presumptive test for the presence of which organism?

- A. *Aspergillus niger* in blood
- B. *Cryptococcus neoformans* in CSF
- C. *Histoplasma capsulatum* in CSF
- D. *Candida albicans* in blood or body fluids

Microbiology/Correlate clinical and laboratory data/Mycology/2

4. Cutaneous disease involving skin, hair, and nails usually indicates an infection with a:

- A. Dimorphic fungus
- B. Dermatophyte
- C. Zygomycetes
- D. *Candida* species

Microbiology/Correlate clinical and laboratory data/Mycology/2

Answers to Questions 1–4

- 1. D** Specimens for fungal culture must be kept in a moist, sterile environment. Swabs that are dried out or submitted with insufficient material on them should be rejected. Generally, swabs are inadequate for the recovery of fungi because they are easily contaminated by surrounding skin flora.
- 2. A** A solution of 10% KOH is used for contaminated specimens such as skin, nail scrapings, hair, and sputum to clear away background debris that may resemble fungal elements. Normally sterile specimens (CSF, blood, and bone marrow) do not require KOH for clearing.
- 3. B** Meningitis caused by *C. neoformans* is diagnosed through culture, biochemical reactions, and rapid agglutination tests for cryptococcal antigen. The India ink test is not diagnostic for cryptococcal meningitis because positive staining results are demonstrated in less than 50% of confirmed cases. A positive India ink test shows yeast cells in CSF with a surrounding clear area (the capsule) because the capsule of *C. neoformans* is not penetrated by ink particles.
- 4. B** Superficial dermatophytes rarely invade the deeper tissues and are the cause of most cutaneous fungal infections. Fungal infections of the skin are most often caused by *Microsporum* spp., *Trichophyton* spp., and *Epidermophyton* spp., although *Candida* spp. are sometimes implicated as the cause of nail infections.

- 5. What is the first step to be performed in the identification of an unknown yeast isolate?**
 A. Gram stain smear
 B. India ink stain
 C. Catalase test
 D. Germ tube test

Microbiology/Select methods/Reagents/Media/ Mycology/2

- 6. An isolate produced a constriction that was interpreted as a positive germ tube, but *Candida albicans* was ruled out when confirmatory tests were performed. Which of the following fungi is the most likely identification?**
 A. *Candida tropicalis*
 B. *Cryptococcus neoformans*
 C. *Candida glabrata*
 D. *Rhodotorula rubra*

Microbiology/Apply knowledge of fundamental biological characteristics/Mycology/2

- 7. Cornmeal agar with Tween 80 is used to identify which characteristic of an unknown yeast isolate?**
 A. Hyphae (true and pseudo)
 B. Blastoconidia and arthroconidia
 C. Chlamydo spores
 D. All of these options

Microbiology/Apply knowledge of basic laboratory procedures/Mycology/1

- 8. Blastoconidia are the beginning of which structures?**
 A. Arthroconidia
 B. Germ tubes
 C. Pseudohyphae
 D. True hyphae

Microbiology/Apply knowledge of fundamental biological characteristics/Mycology/1

- 9. An isolate from CSF growing on cornmeal agar produces the following structures:**

Blastoconidia = +	Pseudohyphae = Neg
Chlamydo spores = Neg	Arthroconidia = Neg

Which tests should be performed next?

- A. Birdseed agar and urease
 B. Germ tube and glucose
 C. India ink and germ tube
 D. All of these options

Microbiology/Select methods/Reagents/Media/ Mycology/2

- 10. Which of the following yeast enzymes is detected using birdseed (niger seed) agar?**
 A. Phenol oxidase
 B. Catalase
 C. Urease
 D. Nitrate reductase

Microbiology/Apply knowledge of fundamental biological characteristics/Mycology/2

Answers to Questions 5–10

- 5. D** The true germ tube (filamentous extension from a yeast cell) is approximately one-half the width and three to four times the length of the cell with no true hyphae constriction at the point of origin. *C. albicans* produce germ tubes (95%), and a positive test is considered a presumptive identification.
- 6. A** *C. tropicalis* forms pseudohyphae that resemble true germ tubes by producing a constriction at the point of origin of the yeast cell. Germ tubes represent true hyphae without constriction, and therefore the test should have been repeated along with carbohydrate tests before making a presumptive identification. The other three species of yeast listed do not form hyphae.
- 7. D** Cornmeal agar with Tween 80 (polysorbate) reduces the surface tension and allows for enhanced formation of hyphae, blastospores, and chlamydo spores.
- 8. C** Pseudohyphae are the result of a pinching-off process, blastoconidiation, with the growth of filaments with constrictions. Germ tubes are the beginning of true hyphae (no constrictions). Arthrospores are the result of a breaking-off process of true septate hyphae resulting in square conidia.
- 9. A** A yeast isolated from the CSF producing blastospores is most likely to be *C. neoformans*, which is positive for urease and produces brown colonies on birdseed agar.
- 10. A** Most isolates of *C. neoformans* produce phenol oxidase when grown on *Guizotia abyssinica* medium (birdseed medium), producing brown to black pigmented colonies. *C. neoformans* is the only *Cryptococcus* species that oxidizes o-diphenol to melanin, which is responsible for the color.

	C. neoformans	R. rubra	T. cutaneum	C. albicans
Urease	+	+	+	Neg
Germ tube	Neg	Neg	Neg	+
Brown and black colonies on niger seed agar	+	Neg	Neg	Neg

11. Which of the following yeasts is characteristically positive for germ tube production?

- A. *Candida tropicalis*
- B. *Candida kefyr (pseudotropicalis)*
- C. *Cryptococcus neoformans*
- D. *Candida albicans*

Microbiology/Apply knowledge of fundamental biological characteristics/Mycology/1

12. Arthroconidia production is used to differentiate which two yeast isolates?

- A. *Candida albicans* and *Candida dubliniensis*
- B. *Trichosporon cutaneum* and *Cryptococcus neoformans*
- C. *Candida albicans* and *Candida tropicalis*
- D. *Saccharomyces cerevisiae* and *Candida glabrata*

Microbiology/Apply knowledge of fundamental biological characteristics/Mycology/2

13. The urease test, niger seed agar test, and the germ tube test are all used for the presumptive identification of:

- A. *Rhodotorula rubra*
- B. *Cryptococcus neoformans*
- C. *Trichosporon cutaneum*
- D. *Candida albicans*

Microbiology/Apply knowledge of fundamental biological characteristics/Mycology/2

14. Which of the following yeasts produces only blastoconidia on cornmeal Tween 80 agar?

- A. *Candida* spp.
- B. *Trichosporon* spp.
- C. *Geotrichum* spp.
- D. *Cryptococcus* spp.

Microbiology/Apply knowledge of fundamental biological characteristics/Mycology/2

Answers to Questions 11–14

- 11. D** *C. albicans* and *Candida dubliniensis*, a variant of *C. albicans*, are the only yeasts that produce germ tubes within 1–3 hours of incubation at 37°C. *C. tropicalis* produces pseudohyphae after incubation for 3 hours, which may be mistaken for germ tubes. A careful evaluation of the tube origin for constriction is required to avoid a false-positive interpretation.
- 12. B** *T. cutaneum* and *C. neoformans* are both urease positive, but *T. pullulans* produces arthroconidia and *C. neoformans* does not. In addition to *Trichosporon* spp., arthroconidia are produced by *Geotrichum* spp.
- 13. B** Germ tube–negative isolates producing dark brown to black colonies on niger seed agar and a positive urease test are presumptive of *C. neoformans*. A positive germ tube test is a presumptive identification for *C. albicans* as well as for *C. dubliniensis*. See the chart above.
- 14. D** *Cryptococcus* spp. do not form either pseudohyphae or arthroconidia. *Candida* spp. produce blastoconidia or pseudohyphae. *Trichosporon* spp. produce pseudohyphae, blastoconidia, and arthroconidia. See the chart below.

	Blastoconidia	Pseudohyphae	Arthroconidia
<i>Cryptococcus</i> spp.	+	Neg	Neg
<i>Candida</i> spp.	+	+	Neg
<i>Trichosporon</i> spp.	+	+	+
<i>Geotrichum</i> spp.	Neg	+	+

15. Ascospores are formed by which yeast isolate?

- A. *Saccharomyces cerevisiae*
- B. *Candida albicans*
- C. *Cryptococcus neoformans*
- D. All of these options

Microbiology/Apply knowledge of fundamental biological characteristics/Mycology/2

16. A germ tube–negative, pink yeast isolate was recovered from the respiratory secretions and urine of a patient with AIDS. Given the following results, what is the most likely identification?

CORNMEAL TWEEN 80 AGAR

Blastoconidia = +	Pseudohyphae = Neg
Arthroconidia = Neg	Urease = +

- A. *Candida albicans*
- B. *Rhodotorula* spp.
- C. *Cryptococcus* spp.
- D. *Trichosporon* spp.

Microbiology/Evaluate laboratory data to make identifications/Mycology/3

17. Chlamydospore production is demonstrated by which *Candida* species?

- A. *C. glabrata*
- B. *C. krusei*
- C. *C. albicans*
- D. *C. tropicalis*

Microbiology/Apply knowledge of fundamental biological characteristics/Mycology/1

18. Carbohydrate assimilation tests are used for the identification of yeast isolates by inoculating media:

- A. Free of carbohydrates
- B. Free of niger seed
- C. Containing carbohydrates
- D. Containing yeast extract

Microbiology/Apply principles of basic laboratory procedures/Mycology/1

19. Yeast recovered from the urine of a catheterized patient receiving chemotherapy for cancer gave the following results:

CORNMEAL TWEEN 80 AGAR

Germ tube = +	Blastoconidia = +	
Pseudohyphae = +	Arthroconidia = Neg	Chlamydospores = +

What further testing is necessary?

- A. Carbohydrate assimilation and urease
- B. Urease and niger seed
- C. Nitrate reductase and carbohydrate fermentation
- D. No further testing is needed for identification

Microbiology/Select course of action/Mycology/3

Answers to Questions 15–19

- 15. A** Sexual spore production is a characteristic of the *Ascomycotina*, which produce an ascus (saclike structure) after the union of two nuclei. The resulting spore is termed an ascospore. *S. cerevisiae* produces ascospores when grown on ascospore agar for 10 days at 25°C.
- 16. B** *Rhodotorula* spp. produce pink- to coral-colored colonies on Sabouraud's agar and cornmeal agar. It is usually considered a contaminant but is an opportunistic pathogen, and must be identified when found in specimens from immunosuppressed patients.
- 17. C** Cornmeal Tween 80 agar supports the growth of *C. albicans* and the formation of its distinctive thick-walled, usually single, terminal chlamydospores. *C. dubliniensis* also produces chlamydospores (in pairs, triplets, and clusters).
- 18. A** The yeast isolate is inoculated directly into the molten agar base free of carbohydrates or is poured as a suspension onto a yeast nitrogen agar base plate. Carbohydrate disks are then added to the surface of the agar, and the plates are incubated for 24–48 hours at 30°C. Growth around the disk indicates the ability of the yeast to utilize the carbohydrate(s) as a sole source of carbon.
- 19. D** This isolate is *C. albicans*, which also produces some true hyphae along with pseudohyphae. A positive germ tube is a presumptive identification along with the production of blastoconidia, terminal chlamydospores, and pseudohyphae.

26. Which group of molds can be ruled out when septate hyphae are observed in a culture?

- A. Dematiaceous
- B. Zygomycetes
- C. Dermatophytes
- D. Dimorphic molds

Microbiology/Apply knowledge of fundamental biological characteristics/Mycology/1

27. Tinea versicolor is a skin infection caused by:

- A. *Malassezia furfur*
- B. *Trichophyton rubrum*
- C. *Trichophyton schoenleinii*
- D. *Microsporum gypseum*

Microbiology/Apply knowledge of fundamental biological characteristics/Mycology/1

28. Which of the following structures is invaded by the genus *Trichophyton*?

- A. Hair
- B. Nails
- C. Skin
- D. All of these options

Microbiology/Apply knowledge of fundamental biological characteristics/Mycology/1

29. An organism cultured from the skin produces colonies displaying a cherry-red color on Sabouraud dextrose agar after 3–4 weeks and teardrop-shaped microconidia along the sides of the hyphae. The most likely identification is:

- A. *Trichophyton rubrum*
- B. *Trichophyton tonsurans*
- C. *Trichophyton schoenleinii*
- D. *Trichophyton violaceum*

Microbiology/Apply knowledge of fundamental biological characteristics/Mycology/1

30. Which *Microsporum* species causes an epidemic form of tinea capitis in children?

- A. *Microsporum canis*
- B. *Microsporum audouinii*
- C. *Microsporum gypseum*
- D. All of these options

Microbiology/Correlate clinical and laboratory data/Mycology/2

Answers to Questions 26–30

- 26. B** Zygomycetes commonly recovered from clinical specimens are *Rhizopus* spp. and *Mucor* spp. Both display aseptate hyphae, while the other groups above display septate hyphae. Zygomycetes usually not encountered in clinical specimens are also aseptate and include *Absidia* spp., *Rhizomucor* spp., *Cunninghamella* spp., and *Syncephalastrum* spp.
- 27. A** *M. furfur* has a worldwide distribution and causes a superficial, brownish, dry, scaly patch on the skin of light-skinned persons and lighter patches on persons with dark skin. *M. furfur* is not cultured because diagnosis can be made from microscopic examination of the skin scales. Skin scrapings prepared in KOH show oval or bottle-shaped cells that exhibit monopolar budding in the presence of a cell wall and also produce small hyphae.
- 28. D** *Trichophyton* spp., *Microsporum* spp., and *Epidermophyton* spp. are the organisms causing human dermatomycoses or cutaneous infections. *Trichophyton* spp. infect hair and nails as well as skin. Infections with members of the genus *Microsporum* are confined to the hair and skin, while infections caused by the genus *Epidermophyton* are seen only on the skin and nails.
- 29. A** Members of the genus *Microsporum* produce club-shaped microconidia and are usually pigmented white, buff, yellow, or brown. *Epidermophyton* does not display microconidia and produces yellow-green or yellow-tan colonies. *T. rubrum* can be differentiated from the other members of the genus by its distinctive cherry-red color. *Trichophyton mentagrophytes* may also produce a red pigment, but it is usually rose colored or orange, or deep red. *T. tonsurans* produces white-tan to yellow suedelike colonies. *T. schoenleinii* produces white to cream-colored colonies, and *T. violaceum* produces port wine to deep violet colonies.
- 30. B** *M. audouinii* and *T. tonsurans* may both cause epidemic tinea capitis in children. *M. audouinii* causes a chronic infection transmitted directly via infected hairs on caps, hats, combs, upholstery, and hair clippers. Infected hair shafts fluoresce yellow-green under a Wood's lamp. *M. audouinii* does not usually sporulate in culture and forms atypical vegetative forms such as antler and racquet hyphae and terminal chlamydospores. In contrast, *M. canis* produces spindle-shaped, thick-walled multicelled macroconidia, and *M. gypseum* produces ellipsoidal, multicellular macroconidia.

31. Microscopic examination of a fungus cultured from a patient with athlete's foot showed large, smooth-walled, club-shaped macroconidia appearing singly or in clusters of two to three from the tips of short conidiophores. The colonies did not produce microconidia. What is the most likely identification?

- A. *Trichophyton* spp.
- B. *Alternaria* spp.
- C. *Epidermophyton* spp.
- D. *Microsporum* spp.

Microbiology/Evaluate laboratory data to make identifications/Mycology/2

32. Which *Trichophyton* species causes the favus type of tinea capitis seen in the Scandinavian countries and in the Appalachian region of the United States?

- A. *T. verrucosum*
- B. *T. violaceum*
- C. *T. tonsurans*
- D. *T. schoenleinii*

Microbiology/Correlate clinical and laboratory data/Mycology/2

33. The Hair Baiting Test is used to differentiate which two species of *Trichophyton* that produce red colonies on Sabouraud agar plates?

- A. *T. mentagrophytes* and *T. rubrum*
- B. *T. tonsurans* and *T. schoenleinii*
- C. *T. tonsurans* and *T. violaceum*
- D. *T. verrucosum* and *T. rubrum*

Microbiology/Correlate clinical and laboratory data/Mycology/2

34. A mold that produces colonies with a dark brown, green-black, or black appearance of both the surface and reverse side is classified as a:

- A. Dematiaceous mold
- B. Dermatophyte
- C. Hyaline mold
- D. Dimorphic fungus

Microbiology/Apply knowledge of fundamental biological characteristics/Mycology/1

35. A rapidly growing hyaline mold began as a white colony but soon developed a black "pepper" effect on the agar surface. The older colony produced a black matte, making it resemble a dematiaceous mold. What is the most likely identification?

- A. *Penicillium notatum*
- B. *Aspergillus niger*
- C. *Paecilomyces* spp.
- D. *Scopulariopsis* spp.

Microbiology/Apply knowledge of fundamental biological characteristics/Mycology/1

36. Which dematiaceous mold forms flask-shaped phialides, each with a flask-shaped collarette?

- A. *Phialophora* spp.
- B. *Exophiala* spp.
- C. *Wangiella* spp.
- D. All of these options

Microbiology/Apply knowledge of fundamental biological characteristics/Mycology/1

Answers to Questions 31–36

31. C *Epidermophyton* spp. do not produce microconidia; this differentiates them from *Trichophyton* spp. and *Microsporum* spp. *Alternaria* is not a dermatophyte. *Epidermophyton floccosum* is the most frequently isolated member of the genus and infects the skin but not the hair.

32. D *T. schoenleinii* is identified microscopically by its characteristic antler-shaped hyphae and chlamydoconidia in the absence of conidia.

33. A *T. mentagrophytes* may produce a deep red pigment seen through the reverse side of the agar plate that resembles the cherry-red pigment produced by *T. rubrum*. However, *T. mentagrophytes* can be differentiated by its ability to invade the hair shaft. *T. rubrum* grows on the surface of the hair but does not penetrate the shaft.

34. A The dematiaceous molds are easily recognized and confirmed by observing dark yellow or brown septate hyphae upon microscopic examination.

35. B *A. niger* is the only species listed producing black conidia, which causes a "pepper" effect as the colony grows. The reverse side of the agar plate remains buff or cream colored, which differentiates it from the dematiaceous (dark) molds.

36. A *Phialophora*, *Exophiala*, and *Wangiella* all produce phialides, but the last two genera form elongated, tubelike phialides without a collarette, as opposed to the flask-shaped phialides of *Phialophora*, which contain clusters of conidia at the tips.

- 37.** Which *Aspergillus* species, recovered from sputum or bronchial mucus, is the most common cause of pulmonary aspergillosis?
- A. niger*
 - A. flavus*
 - A. fumigatus*
 - All of these options

Microbiology/Correlate clinical and laboratory data/ Mycology/2

- 38.** A hyaline mold recovered from a patient with AIDS produced rose-colored colonies with lavender centers on Sabouraud dextrose agar. Microscopic examination showed multiseptate macroconidia appearing as sickles or canoes. What is the most likely identification?
- Fusarium* spp.
 - Wangiella* spp.
 - Exophiala* spp.
 - Phialophora* spp.

Microbiology/Evaluate laboratory data to make identifications/Mycology/3

- 39.** Material from a fungus-ball infection produced colonies with a green surface on Sabouraud agar in 5 days at 30°C. Microscopic examination showed club-shaped vesicles with sporulation only from the top half of the vesicle. This hyaline mold is most probably which *Aspergillus* spp.?
- A. niger*
 - A. fumigatus*
 - A. flavus*
 - A. terreus*

Microbiology/Evaluate laboratory data to make identifications/Mycology/3

- 40.** A rapidly growing nonseptate mold produced colonies with a gray surface resembling cotton candy that covered the entire plate. Microscopic examination revealed sporangiophores arising between, not opposite, the rhizoids and producing pear-shaped sporangia. What is the most likely identification?
- Absidia* spp.
 - Penicillium* spp.
 - Rhizopus* spp.
 - Aspergillus* spp.

Microbiology/Evaluate laboratory data to make identifications/Mycology/3

- 41.** An India ink test was performed on CSF from an HIV-infected male patient. Many encapsulated yeast cells were seen in the centrifuged sample. Further testing revealed a positive urease test and growth of brown colonies on niger-seed agar. The diagnosis of meningitis was caused by which yeast?
- Candida albicans*
 - Cryptococcus neoformans*
 - Cryptococcus laurentii*
 - Candida tropicalis*

Microbiology/Apply knowledge for identification/ Mycology/3

Answers to Questions 37–41

- 37. C** *A. fumigatus* is most often associated with compost piles and is found in the soil of potted plants. *A. niger* is the cause of cavity fungus ball lesions of the lungs and nasal passages.
- 38. A** *Fusarium* spp. are usually a contaminant but are sometimes seen as a cause of mycotic eye, nail, or skin infection in debilitated patients. *Fusarium* spp. is a hyaline (light) mold and grows on Sabouraud agar plates at 30°C within 4 days. The other three organisms are members of the Dematiaceae family (dark molds).
- 39. B** *A. fumigatus* is the most common cause of aspergillosis. It is characterized by sporulation only from the upper half or two-thirds of the vesicle. Colonies of *A. niger* are white with black pepper growth and produce phialides over the entire vesicle, forming the classic “radiate” head. *A. flavus* colonies are yellow to yellow-green and produce phialides that cover the entire vesicle and point out in all directions. *A. terreus* produces brown colonies and phialides that also cover the entire vesicle.
- 40. A** *Absidia* spp. are similar to *Rhizopus* spp. except for the location of rhizoids (rootlike hyphae). The rhizoids of *Rhizopus* spp. are located at the point where the stolons and sporangiophores meet, whereas those of *Absidia* spp. arise at a point on the stolon between the rhizoids. *Penicillium* spp. and *Aspergillus* spp. do not form rhizoids.
- 41. B** Immunocompromised patients are at risk for invasion of *Cryptococcus neoformans*. The polysaccharide capsule of *C. neoformans* is not recognized by phagocytes, which allow patients with impaired cell-mediated immunity to become readily infected with *C. neoformans*.

42. A bone marrow sample obtained from an immunocompromised patient revealed small intracellular cells using a Wright's stain preparation. Growth on Sabouraud–dextrose agar plates of a mold phase at 25°C and a yeast phase at 37°C designates the organism as dimorphic. The mold phase produced thick, spherical tuberculated macroconidia. What is the most likely identification?

- A. *Histoplasma capsulatum*
- B. *Sepedonium* spp.
- C. *Sporothrix schenckii*
- D. *Coccidioides immitis*

Microbiology/Apply knowledge for identification/ Mycology/3

43. A lung biopsy obtained from an immunocompromised patient showed many “cup-shaped” cysts (gray to black) in a foamy exudate (green background) using Gomori methenamine silver (GMS) stain. The organism cannot be cultured because it does not grow on routine culture media for molds. The patient was diagnosed with pneumonia that resisted antibiotic treatment. The most likely identification is?

- A. *Pneumocystis jirovecii* (*carinii*)
- B. *Histoplasma capsulatum*
- C. *Sporothrix schenckii*
- D. *Scopulariopsis* spp.

Microbiology/Apply knowledge for identification/ Mycology/3

44. Upon direct examination of a sputum specimen, several spherules were noted that contained endospores. Growth on Sabouraud–dextrose agar showed aerial mycelial elements. The septate hyphae produced barrel-shaped arthroconidia. What is the most likely identification?

- A. *Penicillium marneffei*
- B. *Scopulariopsis* spp.
- C. *Cryptococcus neoformans*
- D. *Coccidioides immitis*

Microbiology/Evaluate laboratory data to make identifications/ Mycology/3

Answers to Questions 42–44

- 42. A** Thermally dimorphic *Histoplasma capsulatum* produce microconidia and hyphal fragments at 37°C (yeast phase), whereas at 25°C (mold phase) the organism displays large, thick-walled, round macroconidia with knobby or knoblike projections. The yeast form is able to survive within circulating monocytes or tissue macrophages that can be demonstrated with Giemsa's or Wright's stain.
- 43. A** *Pneumocystis jirovecii* (*carinii*), most recently classified as a fungus but formerly as a parasite, is best recovered by bronchoalveolar lavage or induced sputum in immunocompromised patients. Open lung biopsy sample was the specimen of choice before the AIDS epidemic. Gomori methenamine silver stain is used to identify the organism; it stains the cyst form but not the trophozoites.
- 44. D** *Coccidioides immitis* endospores are often confused with yeast cells but they do not bud. *C. immitis* is endemic in the southwestern United States. Since the arthroconidia are *highly infectious*, an open plate should *not* be used, and a slide culture test should *not* be performed. Rather, tubed media is used for testing, and all work should be performed in a biological safety cabinet.

45. A bone marrow specimen was obtained from an immunocompromised patient who tested positive for HIV. The organism grew rapidly at 3 days showing a mold form (at 25°C), displaying conidiophores with four to five terminal metulae with each having four to six phialides. The conidia at the end of the phialides were oval and in short chains. They appear as a fan or broom when viewing under 10× and 40×. At 37°C, the yeast form grew more slowly, showing conidia that formed hyphal elements breaking at the septa to produce oval arthroconidia. This thermophilic mold is most likely:

- A. *Paecilomyces* spp.
- B. *Penicillium marneffei*
- C. *Rhizomucor* spp.
- D. *Aspergillus fumigatus*

Microbiology/Evaluate laboratory data to make identifications/Mycology/3

46. What is the specimen of choice for the initial diagnosis of *Pneumocystis jirovecii* (carinii) in an immunocompromised patient, such as someone with AIDS?

- A. Induced sputum
- B. Open-thorax lung biopsy
- C. CSF
- D. Urine

Microbiology/Specimen collection/Mycology/2

47. A transplant patient is suspected of having invasive aspergillosis on the basis of clinical and radiological findings. Which specimen is best for the initial identification of aspergillosis by soluble antigen testing?

- A. Blood culture
- B. Lung biopsy
- C. Serum or urine
- D. Sputum

Microbiology/Specimen collection/Mycology/2

48. What is the most common cause of mucormycosis infection in humans?

- A. *Penicillium* spp.
- B. *Candida albicans*
- C. *Scopulariopsis* spp.
- D. *Rhizopus* spp.

Microbiology/Identification/Mycology/2

Answers to Questions 45–48

- 45. B** Other *Penicillium* spp. are differentiated from *P. marneffei* (thermally dimorphic) through conversion from the mold to yeast phase. *P. marneffei* are seen as yeast at 35°C–37°C on 5% sheep blood agar or in BHI broth. Other *Penicillium* spp. do not display a yeast phase. *P. marneffei* are recovered from blood, skin, lymph nodes, bone marrow, and internal organs of immunocompromised patients.
- 46. A** Open lung biopsy is not recommended for persons with AIDS because of the increased risk of death, infection, and complications associated with this surgical procedure. Persons with AIDS and *Pneumocystis jirovecii* (carinii) pneumonia (PCP) can be diagnosed by chest x-ray, special stains, and PCR. Non-AIDS patients have a much lower yield, and therefore, bronchoalveolar lavage, tracheal aspiration, endoscopic lung biopsy, and open lung biopsy are more often indicated.
- 47. C** To determine an early diagnosis, the detection of soluble antigens of *Aspergillus* spp. by methods such as ELISA, latex agglutination, and immunoblotting using serum or other body fluids is used frequently. Blood and sputum cultures are frequently negative, and tissue biopsy is associated with a significantly higher risk of complications.
- 48. D** Vascular invasion followed by thrombosis, tissue infarction, and necrosis are the most common clinical manifestations of cutaneous infections caused by *Rhizopus* spp. Infections occur mainly in patients who are already being treated for other conditions including lymphoma, leukemia, neutropenia, renal failure, and diabetic ketoacidosis.

49. A thermally dimorphic fungus shows a filamentous mold form with tuberculate macroconidia at room temperature, and a yeast form above 35°C. Which organism best fits this description?

- A. *Histoplasma capsulatum*
- B. *Paracoccidioides brasiliensis*
- C. *Candida albicans*
- D. *Coccidioides immitis*

Microbiology/Identification/Mycology/2

50. SITUATION: After a vacation to the Southwestern United States, a midwesterner complained of flulike symptoms with fever, chills, nonproductive cough, and chest pain. Microscopic exam of sputum, cleared with KOH, revealed large, thick-walled spherules containing endospores. Upon culture, the mold phase showed septate hyphae and alternating barrel-shaped arthroconidia. Which organism is most likely the cause of this pneumonia?

- A. *Coccidioides immitis*
- B. *Histoplasma capsulatum*
- C. *Paracoccidioides brasiliensis*
- D. *Penicillium marneffei*

Microbiology/Identification/Mycology/2

Answers to Questions 49–50

- 49.** A The yeast phase of *H. capsulatum* develops as small oval budding cells seen in macrophages. The yeast phase of *Paracoccidioides brasiliensis* develops large cells that bud creating a structure resembling a mariner's wheel, and *Coccidioides immitis* produces very large spherules. At 25°C, *P. brasiliensis* produces small single conidia, and *C. immitis* produces arthroconidia. *Candida* spp. are not dimorphic. *H. capsulatum* is found in soil containing excrement of birds and bats. It is endemic in the Ohio and Mississippi river valleys, and the most common systemic mycosis in North America.
- 50.** A *Coccidioides immitis* is a soil fungus and is endemic to the Southwestern United States. Infection results from inhaling the arthroconidia, which form endospore-forming spherules and leads to infection within 1–3 weeks. Nonimmunocompromised people usually do not require treatment, and are immune to reinfection. However, immunodeficient persons may develop symptomatic pulmonary and multi-organ infections.

7.10

Virology

1. Classification of viruses is made by:

- A. Complement fixation serology
- B. Electron microscopy
- C. Nucleic acid composition
- D. Cellular inclusion bodies

Microbiology/Apply knowledge of fundamental biological characteristics/Viruses/1

2. Which virus is the most common etiological agent of viral respiratory diseases in infants and children?

- A. Respiratory syncytial virus (RSV)
- B. Measles virus
- C. Coxsackie A virus
- D. Coxsackie B virus

Microbiology/Apply knowledge of fundamental biological characteristics/Viruses/1

3. The most common viral syndrome of pericarditis, myocarditis, and pleurodynia (pain upon breathing) is caused by:

- A. Herpes simplex virus
- B. Respiratory syncytial virus
- C. Epstein–Barr virus
- D. Coxsackie B virus

Microbiology/Apply knowledge of fundamental biological characteristics/Viruses/1

4. Which of the following viruses is implicated along with Epstein–Barr virus as a cause of infectious mononucleosis?

- A. Cytomegalovirus (CMV)
- B. Coxsackie A virus
- C. Coxsackie B virus
- D. Hepatitis B virus

Microbiology/Apply knowledge of fundamental biological characteristics/Viruses/1

5. The most common causes of viral pneumonia in adults are:

- A. Influenza and adenovirus
- B. Hepatitis A and B viruses
- C. Coxsackie A and B viruses
- D. Herpes simplex and CMV

Microbiology/Apply knowledge of fundamental biological characteristics/Viruses/1

Answers to Questions 1–5

- 1. C** True viruses have nucleic acid that is either RNA or DNA, and this serves as the basis for initial classification. Members of these classes are further divided into groups that cause human disease based upon the mode of transmission, tissues invaded, diseases produced, and antigenic characteristics.
- 2. A** RSV is the cause of croup, bronchitis, bronchiolitis, and interstitial pneumonia. Children under 1 year old who are hospitalized are the most susceptible group.
- 3. D** Coxsackie A virus, Coxsackie B virus, and the echoviruses are most commonly implicated in myocarditis and other syndromes, including acute cerebellar ataxia and hepatitis. Like poliovirus, infections are more common in the summer and fall and gain entry through the gastrointestinal tract.
- 4. A** CMV infection in a previously healthy individual causes a self-limited mononucleosis syndrome. CMV is an opportunistic pathogen that may produce lifelong infections and can cause a variety of diseases, including congenital and neonatal infection, hepatitis, pneumonia, and disseminated infection in immunocompromised patients.
- 5. A** Influenza and adenoviruses are the main causes of respiratory infections, including the common cold, tracheobronchitis, and pneumonia. Adenoviruses also cause conjunctivitis, keratitis, cystitis, and gastroenteritis.

- 6. Which virus belonging to the Reoviridae group causes gastroenteritis in infants and young children but an asymptomatic infection in adults?**
- Coxsackie B virus
 - Rotavirus
 - Respiratory syncytial virus
 - Rhabdovirus

Microbiology/Apply knowledge of fundamental biological characteristics/Viruses/1

- 7. A very small, single-stranded DNA virus that causes a febrile illness with a rash and is called the fifth childhood disease after rubeola, rubella, varicella, and roseola is:**
- Rotavirus
 - Adenovirus type 40
 - Coxsackie A virus
 - Parvovirus B19

Microbiology/Apply knowledge of fundamental biological characteristics/Viruses/1

- 8. Hepatitis B virus can be transmitted by:**
- Acupuncture
 - Tattoos
 - Sexual contact
 - All of these options

Microbiology/Apply knowledge of fundamental biological characteristics/Viruses/1

- 9. Which virus has been implicated in adult gastroenteritis resulting from ingestion of contaminated food (especially shellfish) and water?**
- Norwalk-like viruses
 - Rotavirus
 - Hepatitis C virus
 - Coronavirus

Microbiology/Apply knowledge of fundamental biological characteristics/Viruses/1

- 10. Which virus is associated with venereal and respiratory tract warts and produces lesions of skin and mucous membranes?**
- Polyomavirus
 - Poxvirus
 - Adenovirus
 - Papillomavirus

Microbiology/Apply knowledge of fundamental biological characteristics/Viruses/1

- 11. A clinical test used for the detection and identification of viral infections other than culture is:**
- Hemagglutination
 - Hemadsorption
 - Viral antigen detection
 - All of these options

Microbiology/Apply principles of basic laboratory procedures/Viruses/1

Answers to Questions 6–11

- 6. B** Rotaviruses have been implicated in both nosocomial infections and epidemic gastroenteritis. Children 3–24 months old are most commonly affected. Diarrhea begins after an incubation period of 3 days, lasts for 2–10 days, and is associated with vomiting and dehydration. In immunosuppressed children, rotavirus causes a chronic infection.
- 7. D** Parvovirus causes a fever and characteristic “slapped cheek” rash in young children. Adults are usually immune, but immunocompromised persons may exhibit an arthritis or anemia (the virus infects immature RBCs in the bone marrow).
- 8. D** Although the most common mode of transmission of hepatitis B is via needle puncture, it may also be transmitted by other parenteral means, including sexual transmission and contact with contaminated blood through broken skin or mucous membranes.
- 9. A** Norwalk-like viruses are small RNA viruses that have been implicated in epidemics of community gastroenteritis as well as sporadic infections. Unlike rotaviruses, which cause gastroenteritis in infants and young children, Norwalk-like viruses produce infections in all age groups.
- 10. D** The human papillomaviruses (HPVs) cause genital warts. Several strains, including HPV-6, HPV-11, HPV-16, and HPV-18, are associated with cervical and vaginal neoplasia. Because the virus cannot be cultured in vitro, diagnosis is usually made using DNA probes. A diagnostic characteristic of infected cells is koilocytosis, a perinuclear clearing in the squamous epithelium accompanied by nuclear atypia.
- 11. D** In addition to serological tests for antibodies against the virus and DNA probes that identify viral DNA or RNA, the methods above aid in the rapid diagnosis of several viruses. Various species of animal RBCs are used for identification of viruses that contain receptors that agglutinate the RBCs. Some influenza A and parainfluenza viruses may be detected only by hemagglutination or hemadsorption. Testing for viral antigen in culture is used for detection of RSV, CMV, and varicella zoster.

12. Which technique is used for the confirmation of infection with human immunodeficiency virus (HIV-1)?

- A. Western blot (immunoblot) assay
- B. Enzyme-linked immunosorbent assay (ELISA)
- C. Complement fixation
- D. p24 Antigen testing

Microbiology/Select methods/Reagents/Media/Viruses/2

13. A 13-year-old boy was admitted to the hospital with a diagnosis of viral encephalitis. History revealed that the boy harbored wild raccoons from nearby woods. What is the best method to determine if the boy has contracted rabies?

- A. Remove the brainstems from all of the raccoons and examine for cytopathic effects
- B. Request immunofluorescent test for antibody on the saliva from all of the raccoons
- C. Request immunofluorescent test for antigen in cutaneous nerves obtained by nuchal biopsy of the patient
- D. Isolate the virus from the saliva of both the animals and the patient

Microbiology/Select methods/Reagents/Media/Viruses/3

14. A 65-year-old woman was admitted to the hospital with acute respiratory distress, fever, myalgia, and headache. Influenza A or B was suspected after ruling out bacterial pneumonia. Which of the following methods could be used to confirm influenza infection?

- A. Influenza virus culture in Madin–Darby canine kidney
- B. Hemagglutination-inhibition test for antibodies in the patient's serum
- C. Direct examination of nasal epithelium for virus using fluorescent antibody stain
- D. All of these options

Microbiology/Select methods/Reagents/Media/Viruses/3

Answers to Questions 12–14

- 12. A** The Western blot assay is most often used to confirm a positive serological test of antibodies to HIV. A sample is confirmed positive if antibodies are demonstrated against two of the three major regions (env, pol, and gag). However, because the Western blot detects antibodies it may miss people in the window phase of infection, is not confirmatory for neonatal infections due to the presence of maternal antibodies, and has a long turnaround time resulting in loss of contact with the patient. For these reasons, the CDC is evaluating a new approach using a simultaneous test for antibodies to both HIV-1 and HIV-2 and p24 antigen to screen for infection. Positives would be tested by separate immunoassays to identify whether the infection is HIV-1 or HIV-2. Samples testing negative for both of these would be tested by a nucleic acid amplification method such as PCR for viral RNA.
- 13. C** Using direct immunofluorescence, rabies antigen can be detected in the cutaneous nerves surrounding the hair follicles of the posterior region of the neck (nuchal biopsy) and in epithelial cells obtained by a corneal impression. Antibodies to rabies can be detected in the serum and CSF of infected persons within 8–10 days of illness; however, infection usually occurs several months before the onset of symptoms. Isolation of virus from the saliva of the patient may be accomplished by mouse inoculation or by inoculation of susceptible cell culture lines with subsequent detection by immunofluorescent antibodies.
- 14. D** Influenza virus types A, B, and C may be grown and isolated in embryonated hen eggs or cell cultures using Madin–Darby canine kidney (MDCK), rhesus monkey, or cynomolgus monkey kidney cells. Cell culture using MDCK cells is the most rapid technique, permitting identification within 1–3 days. The hemagglutination inhibition test can be used to titer antibody to influenza virus and to distinguish virus subtypes, if specific antiserum is available. Direct fluorescent and enzyme immunoassays using monoclonal antibodies to nucleoprotein antigens in infected nasal epithelium are used for rapid diagnosis of both influenza A and influenza B infections.

- 15.** The most rapid definitive diagnosis of a genital herpes simplex (HSV-2) infection in a 20-year-old man is made by which method?
- Direct immunofluorescence test for viral antigen in vesicle fluid
 - Titer of serum and seminal fluid for antibodies to herpes simplex
 - Detection of antiherpes simplex in seminal fluid
 - Cell culture of vesicle fluid

Microbiology/Select methods/Reagents/Media/Viruses/2

- 16.** A 20-year-old female college student complained of a sore throat and extreme fatigue. The physician noted lymphadenopathy and ordered a rapid test for infectious mononucleosis antibodies that was negative. Bacterial cultures were negative, as were serological tests for influenza A and B, HIV-1, CMV, hepatitis B, and antistreptolysin O. What would be the next line of viral testing to establish a diagnosis?
- Herpes simplex
 - Rubella
 - Epstein–Barr
 - West Nile

Microbiology/Select testing for identification/Virology/3

- 17.** A 60-year-old male gardener from New York State was hospitalized with flulike symptoms and eventually diagnosed with encephalitis. While working in his garden, he noticed several dead birds around his bird feeder. The region was known to be heavily infested with mosquitoes. What is the most likely cause of his illness?
- West Nile virus
 - Epstein–Barr virus
 - Parvovirus
 - Hantavirus

Microbiology/Select diagnosis/Virology/2

- 18.** A 30-year-old male patient who was a contractor and building inspector in the southwestern United States complained of difficulty breathing and was admitted to the hospital with severe respiratory disease. The physician noted a high fever and cough. Two days before, the patient had inspected an old warehouse, abandoned and infested with rodents. The patient was given intravenous antibiotics, but 2 days into therapy the pneumonia worsened and he developed pulmonary edema. Which organism should be suspected of causing his illness?
- Hantavirus
 - Rotavirus
 - West Nile virus
 - Norwalk-like virus

Microbiology/Select diagnosis/Virology/2

Answers to Questions 15–18

- 15. A** Direct immunofluorescence testing of vesicle (lesion) fluid for virus using fluorescein-conjugated antibodies is the most rapid method for diagnosis of genital herpes infection. Immunofluorescence and immunoperoxidase methods are also used to distinguish HSV-1 and HSV-2. PCR and real-time PCR are more sensitive rapid methods for detection and identification. Viral cell culture is also very sensitive and may yield a positive result within 24 hours when fluid contains a high concentration of virus. Vero cells or primary human embryonic cells are inoculated with vesicle fluid and examined for cytopathic effects (CPE), the most common of which are large “balloon” cells and multinucleated giant cells.
- 16. C** Epstein–Barr virus serological testing for IgM-VCA (viral capsid antigen) during the acute phase would be indicated because testing for infectious mononucleosis antibodies may or may not be positive. Patients who present with an infectious mononucleosis-like syndrome should be tested for both EBV and CMV. Both viruses cause the same symptoms during the acute phase of the illness.
- 17. A** West Nile virus causes neurological diseases with meningitis and encephalitis at the top of the list. The animal reservoirs are birds, with humans being accidental hosts. Transmission of West Nile virus is from mosquito to bird. The primary site of infection for Norwalk and rotavirus is the gastrointestinal area and for hantavirus the pulmonary sector.
- 18. A** Hantavirus is transmitted by a rodent host, the deer mouse, and is endemic in the southwestern United States. The name of the hantavirus responsible for outbreaks in this region is the Sin Nombre virus. Breathing in excrement from the mouse is the most common route of infection, and the lung is the site of initial infection. Diagnosis is usually made using an IgM ELISA assay.

- 19.** A 3-year-old female was admitted to the hospital following a 2-day visit with relatives over the Christmas holidays. Vomiting and diarrhea left the child severely dehydrated. No other members of the family were affected. All bacterial cultures proved negative. A stool sample should be tested for which virus?
- CMV
 - EBV
 - Hepatitis D
 - Rotavirus

Microbiology/Select testing for identification/Virology/2

- 20.** A 25-year-old male patient was diagnosed with HIV-1 by enzyme immunoassay, testing positive twice, and the diagnosis was confirmed by Western blot testing. Which laboratory test should be performed prior to initiating antiviral therapy?
- Quantitative plasma virus concentration (viral load testing)
 - Quantitation of CD4 lymphocytes
 - Phenotype/genotype resistance testing
 - All of these options

Microbiology/Select tests/Virology/3

- 21.** A 6-month-old male infant was hospitalized with a respiratory infection. He was diagnosed with apnea and bronchiolitis. Further testing revealed congenital heart disease. Bacterial cultures were negative for *Streptococcus pneumoniae* and *Haemophilus influenzae*. What further testing should be done?
- Respiratory syncytial virus (RSV)
 - Rotavirus
 - Norwalk virus
 - HIV

Microbiology/Select testing for identification/Viruses/2

- 22.** A young male hunter encountered a fox in his path during a walk in the woods. The fox was staggering but appeared nonthreatening. The man tried to avoid contact but was attacked and bitten on the leg. The bite broke the skin but was not deep. Wildlife officials were unable to locate the fox for testing. What procedure should take place next for the hunter?
- Spinal tap with CSF testing for rabies virus
 - Administration of hyperimmune antirabies globulin and rabies vaccine
 - Biopsy of the wound site
 - Throat culture and blood culture

Microbiology/Evaluate information for testing and identification/Virology/2

Answers to Questions 19–22

- 19. D** Rotavirus is one of the most common causes of gastroenteritis in infants and young children (6 months to 2 years old). Vomiting and diarrhea are also common symptoms of Norwalk virus infections, but the prevalence of rotavirus during the winter months and the lack of illness in other family members make rotavirus a more likely cause. Commercial availability of immunoassays for rotavirus makes its diagnosis easier to establish and rule out than infection with Norwalk-like viruses.
- 20. D** The decision to initiate antiviral therapy is based upon the presence or absence of symptoms, CD4 lymphocyte count, and the viral load. For example, treatment is usually withheld from patients with CD4 counts $> 350/\mu\text{L}$ and viral load $< 55,000/\text{mL}$ and is instituted in asymptomatic patients if the CD4 count is $< 200/\mu\text{L}$ regardless of viral load. Treatment failure within the first year with three-drug regimens is 35%–45%, and drug resistance testing (genotype and/or phenotype testing) is recommended to identify drug-resistant strains prior to initiating treatment.
- 21. A** Respiratory syncytial virus (RSV) is spread by large particle droplets such as dust and is one of the most common causes of hospitalization for respiratory illness of infants less than 1 year old. RSV causes bronchiolitis, pneumonia, and croup in infants and upper respiratory illness in children. It has also been found to cause nosocomial infection in nursing homes. Diagnosis is made by EIA, fluorescent antibody (FA) staining, and cell culture.
- 22. B** Rabies virus can be detected by FA staining and PCR testing. The virus replicates at the site of the bite and penetrates the surrounding tissue, finding its way to the central nervous system. Since the source cannot be tested, the best course of action is to initiate postexposure prophylaxis with antirabies globulin and to immunize the patient with rabies vaccine.

- 23.** A 40-year-old female experienced a respiratory infection after returning home from a visit to her homeland of China. A rapid onset of pneumonia in the lower respiratory area prompted the physician to place her in isolation. She was diagnosed presumptively with severe acute respiratory syndrome (SARS) and placed on a respirator. What type of testing should be done next to diagnose this disease?
- Molecular technique and cell culture
 - Latex agglutination test
 - Blood culture
 - Complement fixation

Microbiology/Select tests for identification/Virology/2

- 24.** A pregnant 25-year-old female with genital lesions delivered a premature newborn with complications. The baby tested negative for bacterial infection (cultures of blood and urine). Antigen testing of the baby's urine proved negative for group B streptococci and *Streptococcus pneumoniae*. The mother tested negative for bacterial sexually transmitted diseases and for group B streptococci. The baby was treated with acyclovir and failed to survive. What was the most likely cause of death?
- CMV
 - Human immunodeficiency virus
 - Respiratory syncytial virus
 - Herpes simplex virus

Microbiology/Select diagnosis/Viruses/2

- 25.** A young father of two small children complained of a rash on the torso of his body. The children had been diagnosed with chickenpox and confined to their home. The father had experienced chickenpox as a child and knew he did not have the same rash as his children. What is the most likely cause of the father's rash?
- Herpes simplex 1 virus
 - Varicella-zoster virus
 - Herpes simplex 2 virus
 - Epstein-Barr virus

Microbiology/Select diagnosis/Viruses/2

- 26.** The organs of a 65-year-old male were donated soon after a fatal auto accident. Three recipients of his corneas and kidneys died within weeks after receiving his organs. Which of the following viruses most likely caused the death of these recipients?
- HIV
 - Rabies
 - Norwalk-like
 - Rotavirus

Microbiology/Select diagnosis/Viruses/2

Answers to Questions 23–26

- 23. A** SARS virus was discovered in China in 2003. The virus belongs to the common cold group of coronaviruses, and is easily transmitted to health care workers having close contact with infected patients. It is the cause of a severe lower respiratory infection that can be fatal. Laboratory confirmation may be done by PCR testing that is available commercially, cell culture, EIA, or IFA. Typically, PCR is used on two different specimen types or the same specimen type submitted at least 2 days apart. If both tests are positive, the infection is confirmed.
- 24. D** Herpes simplex virus type 2 infections produce genital lesions. Infants born prematurely with disseminated infection of HSV type 2 from HSV-positive mothers have a mortality rate of 50%–60%. Testing of pregnant women for antibody and Cesarean section delivery can prevent most neonatal HSV infections because the virus enters the fetus during the delivery process.
- 25. B** Varicella-zoster virus is the cause of an infection with chickenpox. As an adult, the father is experiencing shingles, a reactivation of the virus. The virus lies dormant in the sensory (dorsal root) ganglia of the spinal nerves, and its reactivation produces a nonweeping blisterlike rash on an inflamed skin base that follows the path of the underlying nerves.
- 26. B** Transmission of rabies (rhabdovirus) occurs primarily from the bite of a rabid animal, but in 20% of human rabies cases there is no known exposure to rabid animals. Donor tissues are not routinely tested for rabies. Diagnosis is performed by fluorescent antibody staining of the infected tissues, and electron microscopy that shows the presence of bullet-shaped virus particles.

- 27.** While on a 7-day cruise to Vancouver and Alaska, a number of passengers reported to the ship's medical staff complaining of vomiting and diarrhea. Which is the most likely virus to have infected these mainly adult passengers?
- Rotavirus
 - Parainfluenza
 - Respiratory syncytial
 - Norwalk or Norwalk-like viruses

Microbiology/Select diagnosis/Viruses/2

- 28.** SITUATION: A patient tested positive for HIV-1 infection using a reverse transcriptase-polymerase chain reaction (RT-PCR) method. However, 1 week later a second blood sample was collected and sent to a reference lab that performed a confirmatory test by Western blot. The Western blot test was negative. What best explains these results?
- The samples for RT-PCR and Western blot were not from the same patient
 - RT-PCR is more sensitive for early detection
 - The RT-PCR result was falsely positive
 - The RT-PCR test detected HIV-2 and the Western blot is specific for HIV-1

Microbiology/Apply knowledge to identify sources of error/HIV testing/3

- 29.** SITUATION: A pregnant woman was seen by her obstetrician with signs of flu-like illness during her second trimester. NAT tests were ordered for *Toxoplasma gondii*, rubella, cytomegalovirus, and herpes simplex 1 and 2. All test results were negative. However, after delivery, the newborn exhibited signs of an infection and failed to survive. Which virus causes a 90% transplacental infection rate when found in the mother?
- Hepatitis A
 - Hepatitis B
 - Hepatitis D
 - Hepatitis G

Microbiology/Select diagnosis/Viruses/2

- 30.** An immunocompromised patient was admitted to the hospital with a diagnosis of hemorrhagic cystitis. Which combination of virus and specimen would be most appropriate to diagnose a viral cause of this disorder?
- BK virus—urine
 - Human papilloma virus—skin
 - Hepatitis B virus—serum
 - Epstein-Barr virus—serum

Microbiology/Select identification/Viruses/2

Answers to Questions 27–30

- 27. D** Adult gastroenteritis caused by Norwalk and Norwalk-like viruses follows a 1–2 day incubation. Diagnosis is usually made on the basis of clinical criteria and confirmed by enzyme immunoassay, RT-PCR, or immune electron microscopy. Hepatitis E virus, also of the Calciviridae family, also causes gastroenteritis 1–2 days following exposure, but is not endemic in the United States and other developed countries.
- 28. B** Western blot is a test for antibodies to HIV, and sufficient antibodies are not usually present in the first 3–4 weeks of infection to cause a positive test. In some persons, antibodies do not appear until 3 months after initial HIV infection. RT-PCR detects viral RNA, and reduces the window phase of infection to approximately 1 week. Real-time PCR tests for HIV-1 have 100% specificity at a cutoff of 20–40 copies RNA/mL. PCR is the preferred test for neonates because it avoids detection of maternal antibody, and is replacing Western blot as the confirmatory test of choice.
- 29. B** Tests for toxoplasmosis, German measles, CMV, and HSV comprise a panel of infectious agents known as a TORCH panel. The TORCH panel consists of serological tests for antibodies to these organisms, and has largely been replaced by more sensitive NAT tests when infection is suspected. The “O” in TORCH stands for “other” and other viruses that cause transplacental infection such as HBV and HIV should be considered.
- 30. A** The BK virus, a polyoma virus, is transmitted by direct contact with infected respiratory secretions. It has tropism for the urinary system, and often causes a latent, asymptomatic infection in the kidney. However, in immunocompromised patients, the virus is often implicated in renal and bladder infections. Kidney failure caused by BK virus is a significant concern in bone marrow and renal transplant recipients.

7.11

Parasitology



1. The *incorrect* match between organism and the appropriate diagnostic procedure is:
 - A. *Onchocerca volvulus*—examination of skin snips
 - B. *Cryptosporidium*—modified acid-fast stain
 - C. *Echinococcus granulosus*—routine ova and parasite examination
 - D. *Schistosoma haematobium*—examination of urine sediment

Microbiology/Apply knowledge of diagnostic techniques/Parasitology/2

2. In a patient with diarrhea, occasionally *Entamoeba histolytica/E. dispar* (four nucleated cysts, no chromatoidal bars) are identified as being present; however, these cells, which are misdiagnosed as protozoa, are really:
 - A. Macrophages
 - B. Polymorphonuclear leukocytes
 - C. Epithelial cells
 - D. Eosinophils

Microbiology/Apply knowledge of the morphology of artifacts/Parasitology/3

3. Charcot–Leyden crystals in stool may be associated with an immune response and are thought to be formed from the breakdown products of:
 - A. Neutrophils
 - B. Eosinophils
 - C. Monocytes
 - D. Lymphocytes

Microbiology/Apply knowledge of the morphology of artifacts/Parasitology/1

4. Parasitic organisms that are most often transmitted sexually include:
 - A. *Entamoeba gingivalis*
 - B. *Dientamoeba fragilis*
 - C. *Trichomonas vaginalis*
 - D. *Diphyllobothrium latum*

Microbiology/Apply knowledge of life cycles and epidemiology/Parasitology/1

Answers to Questions 1–4

1. C The appropriate procedure for the diagnosis of *E. granulosus* (hydatid disease) would involve the microscopic examination of hydatid fluid aspirated from a cyst. Immature scolices and/or hooklets would be found in the centrifuged fluid sediment and could be identified under the microscope.
2. B As polymorphonuclear leukocyte (PMN) nuclei in stool begin to fragment and appear to be four nuclei, they will resemble *E. histolytica/E. dispar* cysts. However, *E. histolytica/E. dispar* cysts are rarely seen in cases of diarrhea. The species name *E. histolytica* is reserved for the true pathogen, whereas *E. dispar* is used for the nonpathogenic species. Unfortunately, morphologically they look identical. The only time *E. histolytica* could be identified morphologically would be from trophozoites containing ingested red blood cells (RBCs). Nonpathogenic *E. dispar* would not contain ingested RBCs. The correct way to report these organisms is *Entamoeba histolytica/E. dispar* (no trophozoites containing ingested RBCs) or *Entamoeba histolytica* (trophozoites seen that contain ingested RBCs). Physicians may treat based on patient symptoms.
3. B When eosinophils disintegrate, the granules reform into Charcot–Leyden crystals.
4. C *T. vaginalis* has been well documented to be a sexually transmitted flagellate.

5. The *incorrect* match between the organism and one method of acquiring the infection is:
- Trypanosoma brucei rhodesiense*—bite of sand fleas
 - Giardia lamblia*—ingestion of water contaminated with cysts
 - Hookworm—skin penetration of larvae from soil
 - Toxoplasma gondii*—ingestion of raw or rare meats

Microbiology/Apply knowledge of fundamental life cycles/Parasitology/1

6. Upon examination of stool material for *Cystoisospora belli*, one would expect to see:
- Cysts containing sporozoites
 - Precysts containing chromatoidal bars
 - Oocysts that are modified acid-fast variable
 - Sporozoites that are hematoxylin positive

Microbiology/Apply knowledge of life cycles and organism morphology/Parasitology/1

7. Which specimen is the least likely to provide recovery of *Trichomonas vaginalis*?
- Urine
 - Urethral discharge
 - Vaginal discharge
 - Feces

Microbiology/Apply knowledge of pathogenesis and diagnostic procedures/Parasitology/2

8. Which of the following is the best technique to identify *Dientamoeba fragilis* in stool?
- Formalin concentrate
 - Trichrome-stained smear
 - Modified acid-fast-stained smear
 - Giemsa's stain

Microbiology/Apply knowledge of diagnostic procedures/Parasitology/2

9. One of the following protozoan organisms has been implicated in waterborne and foodborne outbreaks within the United States. The suspect organism is:
- Pentatrichomonas hominis*
 - Dientamoeba fragilis*
 - Giardia lamblia*
 - Balantidium coli*

Microbiology/Apply knowledge of life cycles and epidemiology/Parasitology/1

10. A Gram stain from a gum lesion showed what appeared to be amoebae. A trichrome smear showed amoebae with a single nucleus and partially digested PMNs. The correct identification is:
- Trichomonas tenax*
 - Entamoeba histolytica/E. dispar*
 - Entamoeba gingivalis*
 - Entamoeba polecki*

Microbiology/Apply knowledge of organism morphology and body site/Parasitology/3

Answers to Questions 5–10

5. A East and West African trypanosomiasis (*T. b. rhodesiense* and *T. b. gambiense*) are caused when infective forms are introduced into the human body through the bite of the tsetse fly, not sand fleas.
6. C *C. belli* oocysts in various stages of maturity would be seen in the concentration sediment or possibly the direct, wet preparation; these oocysts would stain positive with modified acid-fast stains.
7. D *T. vaginalis* is site specific. The organisms are found in the urogenital tract; thus, the intestinal tract is not the normal site for these organisms.
8. B Because there is no known cyst form, the best technique to recover and identify *D. fragilis* trophozoites would be the trichrome-stained smear.
9. C For a number of years, *G. lamblia* has been implicated in both waterborne and foodborne outbreaks from the ingestion of infective cysts within contaminated water and food.
10. C *E. gingivalis* is known to be an inhabitant of the mouth and is characterized by morphology that resembles *Entamoeba histolytica/E. dispar*. However, *E. gingivalis* tends to ingest PMNs, whereas *Entamoeba histolytica/E. dispar* do not.

- 11. An *Entamoeba histolytica* trophozoite has the following characteristics:**
- Central karyosome in the nucleus, ingested RBCs, and clear pseudopodia
 - Ingested RBCs, clear pseudopodia, and uneven chromatin on the nuclear membrane
 - Ingested RBCs, clear pseudopodia, and large glycogen vacuoles in cytoplasm
 - Large, blotlike karyosome, ingested white blood cells (WBCs), and granular pseudopods

Microbiology/Apply knowledge of organism morphology/Parasitology/2

- 12. A 12-year-old girl is brought to the emergency department with meningitis and a history of swimming in a warm-water spring. Motile amoebae that measure 10 μ in size are seen in the CSF and are most likely:**
- Iodamoeba bütschlii* trophozoites
 - Endolimax nana* trophozoites
 - Dientamoeba fragilis* trophozoites
 - Naegleria fowleri* trophozoites

Microbiology/Apply knowledge of life cycle and epidemiology/Parasitology/3

- 13. Characteristics of the rhabditiform (noninfective) larvae of *Strongyloides stercoralis* include a:**
- Short buccal capsule and large genital primordium
 - Long buccal capsule and pointed tail
 - Short buccal capsule and small genital primordium
 - Small genital primordium and notch in tail

Microbiology/Apply knowledge of organism morphology and life cycle/Parasitology/2

- 14. Visceral larva migrans is associated with which of the following organisms?**
- Toxocara*—serology
 - Onchocerca*—skin snips
 - Dracunculus*—skin biopsy
 - Angiostrongylus*—CSF examination

Microbiology/Apply knowledge of life cycle and diagnostic procedures/Parasitology/2

- 15. The following organisms are linked with specific, relevant information. The *incorrect* combination is:**
- Strongyloides stercoralis*—internal autoinfection
 - Echinococcus granulosus*—hydatid examination
 - Toxoplasma*—serology
 - Balantidium coli*—common within the United States

Microbiology/Apply knowledge of life cycle and epidemiology/Parasitology/2

- 16. Examination of 24-hour unpreserved urine specimen is sometimes helpful in the recovery of:**

- Trichomonas vaginalis* trophozoites
- Schistosoma haematobium* eggs
- Enterobius vermicularis* eggs
- Strongyloides stercoralis* larvae

Microbiology/Apply knowledge of life cycle and diagnostic methods/Parasitology/1

Answers to Questions 11–16

- 11. A** The trophozoite of *E. histolytica* has evenly arranged chromatin on the nuclear membrane; a central, compact karyosome in the nucleus; clear pseudopodia; and ingested RBCs in the cytoplasm.
- 12. D** *N. fowleri* are free-living soil and water amoebae that cause primary amoebic meningoencephalitis, or PAM. The number of cases reported is few; however, the infection is very acute and almost always fatal.
- 13. A** The rhabditiform larvae of *S. stercoralis* are characterized by the short buccal capsule (mouth) and large genital primordium, whereas hookworm larvae have a long buccal capsule and very small genital primordium.
- 14. A** *Toxocara* spp. are the cause of visceral larva migrans and occur when humans accidentally ingest the infective eggs of the dog or cat ascarid. The larvae migrate through the deep tissues, including the eye. The test of choice is the serology.
- 15. D** *B. coli* is a ciliate that can cause watery diarrhea in humans and is associated with pigs; however, it is not commonly found within the United States. It is the largest of the intestinal protozoa and can be found in proficiency testing specimens. Therefore, although it is not common, laboratories must still be able to identify these organisms.
- 16. B** *S. haematobium* blood flukes reside in the veins over the bladder. When the eggs are passed from the body, they are often found in urine; egg viability can also be determined in unpreserved urine.

17. The examination of sputum may be necessary to diagnose infection with:

- A. *Paragonimus westermani*
- B. *Trichinella spiralis*
- C. *Wuchereria bancrofti*
- D. *Fasciola hepatica*

Microbiology/Apply knowledge of life cycle and diagnostic methods/Parasitology/1

18. Two helminth eggs that may resemble one another are:

- A. *Diphyllobothrium latum* and *Paragonimus westermani*
- B. *Opisthorchis sinensis* and *Fasciolopsis buski*
- C. *Taenia saginata* and *Hymenolepis nana*
- D. *Ascaris lumbricoides* and *Trichostrongylus*

Microbiology/Apply knowledge of organism morphology/Parasitology/2

19. Eating poorly cooked pork can lead to an infection with:

- A. *Taenia solium* and *Trichinella spiralis*
- B. *Taenia saginata* and *Hymenolepis nana*
- C. *Trichuris trichiura* and *Hymenolepis diminuta*
- D. *Diphyllobothrium latum* and *Ascaris lumbricoides*

Microbiology/Apply knowledge of organism life cycle/Parasitology/1

20. An operculated cestode egg that can be recovered from human feces is:

- A. *Clonorchis sinensis*
- B. *Diphyllobothrium latum*
- C. *Paragonimus westermani*
- D. *Dipylidium caninum*

Microbiology/Apply knowledge of organism morphology/Parasitology/1

21. The adult tapeworm of *Echinococcus granulosus* is found in the intestine of:

- A. Dogs
- B. Sheep
- C. Humans
- D. Cattle

Microbiology/Apply knowledge of life cycle/Parasitology/1

22. In infections with *Taenia solium*, humans can serve as the:

- A. Definitive host
- B. Intermediate host
- C. Either the definitive or the intermediate host
- D. None of these options

Microbiology/Apply knowledge of life cycle/Parasitology/2

23. Humans acquire infections with *Diphyllobothrium latum* adult worms by:

- A. Ingestion of freshwater crabs
- B. Skin penetration of cercariae
- C. Ingestion of water chestnuts
- D. Ingestion of raw freshwater fish

Microbiology/Apply knowledge of life cycle/Parasitology/1

Answers to Questions 17–23

- 17. A** *P. westermani* adult worms are found in the lung, and eggs may be coughed up in the sputum. Consequently, both sputum and stool (if the sputum containing the eggs is swallowed) are the recommended specimens for examination for the eggs.
- 18. A** Both *D. latum* and *P. westermani* eggs are operculated and approximately the same size. The morphology is similar, although *D. latum* has a knob at the abopercular end and *P. westermani* has a thickened abopercular end and shoulders into which the operculum fits.
- 19. A** Both *T. solium* (pork tapeworm) and *T. spiralis* can be acquired from the ingestion of raw or poorly cooked pork.
- 20. B** *D. latum* is the only operculated cestode egg that is found in humans; the infection is acquired from the ingestion of raw freshwater fish.
- 21. A** Although the hydatid cysts are found in sheep or in humans (accidental intermediate host), the adult tapeworms of *E. granulosus* are found in the intestine of the dog.
- 22. C** If humans ingest *T. solium* cysticerci in uncooked or rare pork, the adult tapeworm will mature within the intestine (human will serve as definitive host); if eggs from the adult tapeworm are ingested, then the cysticerci will develop in human tissues (accidental intermediate host), causing cysticercosis.
- 23. D** The ingestion of raw freshwater fish containing the encysted larvae of *D. latum* will result in the development of an adult tapeworm within the human intestine.

24. Humans can serve as both the intermediate and definitive host in infections caused by:

- A. *Enterobius vermicularis*
- B. *Hymenolepis nana*
- C. *Schistosoma japonicum*
- D. *Ascaris lumbricoides*

*Microbiology/Apply knowledge of life cycle/
Parasitology/1*

25. *Babesia* has been implicated in disease from both splenectomized and nonsplenectomized patients. Morphologically, the parasites resemble:

- A. *Plasmodium falciparum* rings
- B. *Leishmania donovani* amastigotes
- C. *Trypanosoma cruzi* trypomastigotes
- D. Microsporidial spores

*Microbiology/Apply knowledge of parasite morphology/
Parasitology/2*

26. Organisms (and infections) that under normal conditions cannot be transmitted in the laboratory are:

- A. *Cryptosporidium*—cryptosporidiosis
- B. *Taenia solium*—cysticercosis
- C. *Ascaris lumbricoides*—ascariasis
- D. *Enterobius vermicularis*—pinworm infections

*Microbiology/Apply knowledge of life cycles/
Parasitology/2*

27. *Toxoplasma gondii* is characterized by:

- A. Possible congenital infection and ingestion of oocysts
- B. Cosmopolitan distribution and possible difficulties with interpretation of serological results
- C. Neither A nor B
- D. Both A and B

Microbiology/Apply knowledge of all areas of parasite biology, diagnostic procedures/Parasitology/3

28. Oocysts of *Cryptosporidium* spp. can be detected in stool specimens using:

- A. Modified Ziehl–Neelsen acid-fast stain
- B. Gram stain
- C. Methenamine silver stain
- D. Trichrome stain

Microbiology/Apply knowledge of diagnostic procedures, staining characteristics/Parasitology/1

29. Which microfilariae are usually not found circulating in the peripheral blood?

- A. *Brugia malayi*
- B. *Wuchereria bancrofti*
- C. *Onchocerca volvulus*
- D. *Loa loa*

Microbiology/Apply knowledge of diagnostic procedures, staining characteristics/Parasitology/1

30. Massive hemolysis, blackwater fever, and central nervous system involvement are most common with:

- A. *Plasmodium vivax*
- B. *Plasmodium falciparum*
- C. *Plasmodium ovale*
- D. *Plasmodium malariae*

*Microbiology/Apply knowledge of disease pathogenesis/
Parasitology/2*

Answers to Questions 24–30

- 24. B** In infections with *H. nana*, humans serve as both intermediate and definitive hosts. When ingested, the oncosphere penetrates the intestinal mucosa, develops into the mature cysticercoid (human is intermediate host), and returns to the gut, where the adult tapeworm matures (human is definitive host).
- 25. A** *Babesia* is an intracellular parasite that closely resembles the ring forms (early trophozoites) of *P. falciparum*. Often in babesiosis, there are more rings per cell and the ring form is the only stage seen.
- 26. C** *A. lumbricoides* eggs require a period of development in the soil before they are infective for humans. The other organisms listed can be transmitted within the laboratory or in the hospital setting.
- 27. D** Infection with *T. gondii* is acquired through the ingestion of rare or raw meats, infective oocysts from cat feces, or as a congenital transmission. The organism has a cosmopolitan distribution and although serological testing is generally the test of choice, the results may be very difficult to interpret in certain situations (e.g., congenital infection and immunocompromised patients).
- 28. A** The oocysts of *Cryptosporidium* spp. can be found and identified using microscopic examination of fecal smears stained with modified acid-fast stains. They appear as purple-red-pink round objects, measuring approximately 4–6 μ . Often, the four sporozoites and residual body can be seen within the oocyst wall.
- 29. C** The microfilariae of *O. volvulus* are normally found in the fluid right under the outer layer of skin. Therefore, the skin snip is the proper specimen to examine.
- 30. B** The pathogenic sequelae of malarial infections with *P. falciparum* are the most severe of the five species of human malaria. They can include massive hemolysis, blackwater fever, and multiple organ involvement, including the central nervous system (cerebral malaria).

31. Organisms that should be considered in a nursery school outbreak of diarrhea include:

- A. *Endolimax nana*, *Giardia lamblia*, and *Entamoeba coli*
- B. *Giardia lamblia*, *Dientamoeba fragilis*, and *Cryptosporidium* spp.
- C. *Cryptosporidium* spp., *Trichomonas vaginalis*, and *Entamoeba coli*
- D. *Pentatrichomonas hominis*, *Dientamoeba fragilis*, and *Endolimax nana*

Microbiology/Apply knowledge of epidemiology/Parasitology/2

32. The incorrect match between disease and symptoms is:

- A. Paragonimiasis—hemoptysis
- B. Cryptosporidiosis—watery diarrhea
- C. Toxoplasmosis in compromised host—central nervous system symptoms
- D. Enterobiasis—dysentery

Microbiology/Apply knowledge of life cycles/Parasitology/2

33. The formalin–ether (ethyl acetate) concentration procedure for feces is used to demonstrate:

- A. Motility of helminth larvae
- B. Protozoan cysts and helminth eggs
- C. Formation of amoebic pseudopods
- D. Trophozoites

Microbiology/Apply knowledge of diagnostic procedures/Parasitology/2

34. Cysts of *Iodamoeba bütschlii* typically have:

- A. Chromatoidal bars with rounded ends
- B. A heavily vacuolated cytoplasm
- C. A large glycogen vacuole
- D. Many ingested bacteria and yeast cells

Microbiology/Apply knowledge of morphology/Parasitology/1

35. The miracidial hatching test helps to demonstrate the viability of eggs of:

- A. *Taenia* species
- B. *Schistosoma* species
- C. Hookworm species
- D. *Opisthorchis* species

Microbiology/Apply knowledge of diagnostic procedures/Parasitology/1

36. Organisms that should be considered in a waterborne outbreak of diarrheal disease include:

- A. *Giardia lamblia* and *Cryptosporidium* spp.
- B. *Endolimax nana* and *Entamoeba histolytica*
- C. *Blastocystis hominis* and *Trichomonas vaginalis*
- D. *Toxoplasma gondii* and *Schistosoma mansoni*

Microbiology/Apply knowledge of epidemiology/Parasitology/2

37. Fecal immunoassays have become more commonly used to diagnose infections with:

- A. *Endolimax nana* and *Blastocystis hominis*
- B. *Giardia lamblia* and *Cryptosporidium* spp.
- C. *Ascaris lumbricoides* and *Trichuris trichiura*
- D. *Strongyloides stercoralis* and *Trichomonas vaginalis*

Microbiology/Apply knowledge of pathogenesis and diagnostic procedures/Parasitology/3

Answers to Questions 31–37

- 31. B** *G. lamblia*, *D. fragilis*, and *Cryptosporidium* have been implicated in nursery school outbreaks. Among the many protozoa and coccidia found in the human, these three organisms have become the most likely parasites in this type of setting.
- 32. D** Infections with *E. vermicularis* (the pinworm) may cause anal itching, sleeplessness, and possibly some vaginal irritation or discharge; however, dysentery (bloody diarrhea) has not been associated with this infection.
- 33. B** The ova and parasite examination contains three components: the direct wet film (demonstrates protozoan trophozoite motility), the formalin–ethyl acetate concentration (demonstrates protozoan cysts, coccidian oocysts, and helminth eggs), and the trichrome or iron hematoxylin–stained smear (confirms protozoan cysts and trophozoites).
- 34. C** The cyst of *I. bütschlii* is characterized by a large glycogen vacuole that is seen on the wet smear (stains brown with iodine) and on the permanent stained smear (vacuole will appear clear). Occasionally, the vacuole will be so large that the organism will collapse on itself.
- 35. B** The determination of egg viability is important in schistosomiasis; therefore, the miracidial hatching test is helpful in demonstrating the egg viability of *Schistosoma* species. Once the eggs are hatched, the living miracidium larvae will be visible in the water.
- 36. A** Both *G. lamblia* and *Cryptosporidium* have been implicated in waterborne outbreaks or diarrheal disease. These infections would result from the ingestion of *G. lamblia* cysts and/or *Cryptosporidium* oocysts.
- 37. B** Rapid fecal immunoassays have become more widely used for the diagnosis of infections with *G. lamblia* and *Cryptosporidium*. For these two organisms, the fecal immunoassays are more sensitive than the routine O&P examination.

- 38. Primary infections with the microsporidia may originate in:**
- The lung
 - The nervous system
 - The gastrointestinal tract
 - Mucocutaneous lesions

*Microbiology/Apply knowledge of life cycles/
Parasitology/2*

- 39. Eye infections with *Acanthamoeba* spp. have most commonly been traced to:**

- Use of soft contact lenses
- Use of hard contact lenses
- Use of contaminated lens care solutions
- Failure to remove lenses while swimming

*Microbiology/Apply knowledge of epidemiology/
Parasitology/2*

- 40. Select the most sensitive recovery method for *Acanthamoeba* spp. from lens care solutions or corneal biopsies.**

- The trichrome staining method
- The use of monoclonal reagents for the detection of antibody
- The use of non-nutrient agar cultures seeded with *Escherichia coli*
- The Giemsa's stain method

*Microbiology/Apply knowledge of diagnostic
procedures/Parasitology/2*

- 41. The microsporidia are protozoans (now classified with the fungi) that have been implicated in human disease primarily in:**

- Immunocompromised patients
- Pediatric patients under the age of 5 years
- Adult patients with congenital immunodeficiencies
- Patients who have been traveling in the tropics

*Microbiology/Apply knowledge of pathogenesis and
epidemiology/Parasitology/2*

- 42. When staining *Cystoisospora belli* oocysts with modified acid-fast stains, the important difference between these methods and the acid-fast stains used for acid-fast bacilli (AFB) is:**

- The staining time is much longer with regular AFB acid-fast stains
- The decolorizer is weaker than acid alcohol used for AFB decolorizing
- A counterstain must be used for the modified methods
- The stain is more concentrated when staining for AFB

*Microbiology/Apply knowledge of diagnostic
procedures/Parasitology/2*

- 43. The incorrect match between symptoms and disease is:**

- Dysentery—amebiasis
- Malabsorption syndrome—giardiasis
- Cardiac involvement—chronic Chagas disease
- Myalgias—trichuriasis

*Microbiology/Apply knowledge of life cycle and
pathogenesis/Parasitology/2*

Answers to Questions 38–43

- 38. C** With the possible exception of direct inoculation infection in the eye, the microsporidia are thought to initially infect the gastrointestinal (GI) tract through ingestion of the infective spores; infections in other body sites are thought to disseminate from the GI tract.
- 39. C** The majority of eye infections with *Acanthamoeba* spp. have resulted from the use of contaminated eye care solutions, primarily the use of homemade saline. It is recommended that all solutions be discarded at the expiration date. Continued use may increase the risk of environmental contamination of the fluids.
- 40. C** Currently, the most sensitive method for the recovery of *Acanthamoeba* spp. from clinical specimens is the non-nutrient agar culture seeded with *E. coli*. The amoebae feed on the bacteria; both trophozoites and cysts can be recovered from the agar surface.
- 41. A** Although the microsporidia have been known as pathogens in many groups of animals, their involvement in humans has primarily been in immunocompromised patients, especially those with AIDS. Microsporidia can be found in different tissues, and currently there are approximately 10 genera implicated in human disease.
- 42. B** The decolorizer in modified acid-fast stains (Kinyoun's cold method, modified hot method) is usually 1% sulfuric acid rather than the stronger acid alcohol used in the routine AFB stains.
- 43. D** *T. trichiura* (whipworm) may cause diarrhea and occasionally dysentery in very heavy infections; however, the worms are confined to the intestine, and myalgias are not seen in this helminth infection.

- 44. The incorrect match between organism and characteristic is:**
- A. *Chilomastix mesnili*—Shepherd’s crook and lemon shape
 - B. *Plasmodium malariae*—“band troph”
 - C. *Hymenolepis nana*—striated shell
 - D. *Wuchereria bancrofti*—sheathed microfilariae

Microbiology/Apply knowledge of morphology/Parasitology/2

- 45. The incorrect match between method and method objective is:**

- A. Direct wet examination—detection of organism motility
- B. Knott’s concentration—the recovery of operculated helminth eggs
- C. Baermann’s concentration—the recovery of *Strongyloides*
- D. Permanent stained fecal smear—confirmation of protozoa

Microbiology/Apply knowledge of diagnostic procedures/Parasitology/2

- 46. The incorrect match between organism and characteristic is:**

- A. *Dientamoeba fragilis*—tetrad karyosome in the nucleus
- B. *Toxoplasma gondii*—diagnostic serology
- C. *Echinococcus granulosus*—daughter cysts
- D. *Schistosoma mansoni*—egg with terminal spine

Microbiology/Apply knowledge of morphology/Parasitology/2

- 47. There are few procedures considered STAT in parasitology. The most obvious situation would be:**

- A. Ova and parasite examination for giardiasis
- B. Baermann’s concentration for strongyloidiasis
- C. Blood films for malaria
- D. Culture of amoebic keratitis

Microbiology/Apply knowledge of pathogenesis and diagnostic procedures/Parasitology/3

- 48. An immunosuppressed man has several episodes of pneumonia, intestinal pain, sepsis with gram-negative rods, and a history of military service in Southeast Asia 20 years earlier. The most likely cause is infection with:**

- A. *Trypanosoma cruzi*
- B. *Strongyloides stercoralis*
- C. *Naegleria fowleri*
- D. *Paragonimus westermani*

Microbiology/Apply knowledge of pathogenesis and life cycles/Parasitology/3

- 49. In a pediatric patient, the recommended clinical specimen for recovery of *Enterobius vermicularis* is the:**

- A. Stool specimen
- B. Sigmoidoscopy scrapings
- C. Duodenal aspirates
- D. Series of Scotch tape preparations

Microbiology/Apply knowledge of pathogenesis and life cycle/Parasitology/2

Answers to Questions 44–49

- 44. C** *H. nana* has a thin eggshell containing a six-hooked embryo (oncosphere) and polar filaments that lie between the eggshell and the embryo. The striated eggshell is generally associated with *Taenia* spp. eggs.
- 45. B** The Knott concentration is designed to allow the recovery of microfilariae from a blood specimen. Dilute formalin (2%) is used; blood is introduced into the formalin, the red cells lyse, and the sediment can be examined as a wet preparation or permanent stained smear (Giemsa’s or hematoxylin-based stain) for the presence of microfilariae.
- 46. D** The egg of *S. mansoni* is characterized by a large lateral spine; *S. haematobium* has the characteristic terminal spine.
- 47. C** The request for blood films for malaria should always be considered a *stat* request. Any laboratory providing these services should be available 24 hours a day, 7 days a week. In cases of *P. falciparum* malaria, any delay in diagnosing the infection could be fatal for the patient.
- 48. B** A latent infection with *S. stercoralis* acquired years before may cause severe symptoms in the immunosuppressed patient (“autoinfective” capability of life cycle and migratory route of the larvae through the body).
- 49. D** In a pediatric patient, the most appropriate diagnostic test for recovery of *Enterobius vermicularis* eggs is a series of Scotch tape preparations.

50. Which parasite causes eosinophilic meningoencephalitis, a form of larva migrans causing fever, headache, stiff neck, and increased cells in the spinal fluid?

- A. *Necator americanus*
- B. *Angiostrongylus cantonensis*
- C. *Ancylostoma braziliense*
- D. *Strongyloides stercoralis*

Microbiology/Apply knowledge of pathogenesis and life cycle/Parasitology/2

51. “Cultures of parasites are different from bacterial cultures; no quality control is needed.” This statement is:

- A. True, if two tubes of media are set up for each patient
- B. True, if the media are checked every 24 hours
- C. False, unless two different types of media are used
- D. False, and organism and media controls need to be set up

Microbiology/Apply knowledge of diagnostic procedures/Parasitology/2

52. Protozoan cysts were seen in a concentration sediment and tentatively identified as *Entamoeba coli*. However, the organisms were barely visible on the permanent stained smear because:

- A. The organisms were actually not present in the concentrate sediment
- B. There were too few cysts to allow identification on the stained smear
- C. *E. coli* cysts were present but poorly fixed
- D. The concentrate and permanent stained smear were not from the same patient

Microbiology/Apply knowledge of fixatives and diagnostic procedures/Parasitology/3

53. When humans have hydatid disease, the causative agent and host classification are:

- A. *Echinococcus granulosus*—accidental intermediate host
- B. *Echinococcus granulosus*—definitive host
- C. *Taenia solium*—accidental intermediate host
- D. *Taenia solium*—definitive host

Microbiology/Apply knowledge of life cycles/Parasitology/3

54. A 45-year-old hunter developed fever, myalgia, and periorbital edema. He has a history of bear meat consumption. The most likely causative agent is:

- A. *Toxoplasma gondii*
- B. *Taenia solium*
- C. *Hymenolepis nana*
- D. *Trichinella spiralis*

Microbiology/Apply knowledge of pathogenesis and life cycles/Parasitology/3

55. In a condition resulting from the accidental ingestion of eggs, the human becomes the intermediate rather than the definitive host. The correct answer is:

- A. Trichinosis
- B. Cysticercosis
- C. Ascariasis
- D. Strongyloidiasis

Microbiology/Apply knowledge of pathogenesis and life cycles/Parasitology/3

Answers to Questions 50–55

- 50. B** Eosinophilic meningoencephalitis is a form of larva migrans and is caused by *A. cantonensis*, the rat lungworm. This Pacific area infection is associated with CSF symptoms and sometimes eye involvement.
- 51. D** Duplicate cultures should be set up, and specific American Type Culture Collection (ATCC) strains should be cultured along with the patient specimens to confirm that the culture system is operating properly. This approach is somewhat different from that used in diagnostic bacteriology and mycology.
- 52. C** As *E. coli* cysts mature, the cyst wall becomes more impenetrable to fixatives. Consequently, the cysts may be visible in the concentrate sediment but appear very distorted or pale on the permanent stained smear.
- 53. A** The cause of hydatid disease is *E. granulosus*, and the human is classified as the accidental intermediate host. Infection occurs when humans accidentally ingest the eggs of *E. granulosus* and the hydatid cysts develop in the liver, lung, and other organs of the human instead of sheep (normal cycle).
- 54. D** Bear meat is another excellent source of *T. spiralis*. In this case, the patient had evidently consumed poorly cooked bear meat, thus ingesting the encysted larvae of *T. spiralis*.
- 55. B** The accidental ingestion of *T. solium* eggs can result in the disease called *cysticercosis*. The cysticerci will develop in a number of different tissues, including the brain, and the human is the accidental intermediate host.

56. A transplant patient on immunosuppressive drugs developed increasing diarrhea. The most likely combination of disease and diagnostic procedure is:

- A. Trichinosis and trichrome stain
- B. Microsporidiosis and modified trichrome stain
- C. Toxoplasmosis and Gram stain
- D. Paragonimiasis and wet preparation

Microbiology/Apply knowledge of pathogenesis and diagnostic procedures/Parasitology/3

57. After returning from a 2-year stay in India, a patient has eosinophilia, an enlarged left spermatic cord, and bilateral inguinal lymphadenopathy. The most likely clinical specimen and organism match is:

- A. Thin blood films—*Leishmania*
- B. Urine—concentration for *Trichomonas vaginalis*
- C. Thin blood films—*Babesia*
- D. Thick blood films—microfilariae

Microbiology/Apply knowledge of pathogenesis and diagnostic procedures/Parasitology/3

58. Patients with severe diarrhea should use “enteric precautions” to prevent nosocomial infections with:

- A. *Giardia lamblia*
- B. *Ascaris lumbricoides*
- C. *Cryptosporidium* spp.
- D. *Cystoisospora belli*

Microbiology/Apply knowledge of pathogenesis and life cycles/Parasitology/3

59. A 60-year-old Brazilian patient with cardiac irregularities and congestive heart failure suddenly dies. Examination of the myocardium revealed numerous amastigotes, an indication that the cause of death was most likely:

- A. Leishmaniasis with *Leishmania donovani*
- B. Leishmaniasis with *Leishmania braziliense*
- C. Trypanosomiasis with *Trypanosoma gambiense*
- D. Trypanosomiasis with *Trypanosoma cruzi*

Microbiology/Apply knowledge of pathogenesis and life cycles/Parasitology/3

60. When malaria smears are requested, what patient information should be obtained?

- A. Diet, age, sex
- B. Age, antimalarial medication, sex
- C. Travel history, antimalarial medication, date of return to United States
- D. Fever patterns, travel history, diet

Microbiology/Apply knowledge of pathogenesis and life cycle, and epidemiology/Parasitology/3

61. In an outbreak of diarrheal disease traced to a municipal water supply, the most likely causative agent is:

- A. *Cryptosporidium* spp.
- B. *Cystoisospora belli*
- C. *Entamoeba histolytica*
- D. *Dientamoeba fragilis*

Microbiology/Apply knowledge of life cycles and epidemiology/Parasitology/2

Answers to Questions 56–61

56. B The fact that the patient has received a transplant, is on immunosuppressive drugs, and has continuing diarrhea suggests microsporidiosis; the appropriate diagnostic test would be modified trichrome staining of fecal material.

57. D Based on the history, the most relevant procedure to perform is the preparation and examination of thick blood films for the recovery and identification of microfilariae. The symptoms suggest early filariasis.

58. C *Cryptosporidium* oocysts (unlike those of *C. belli*) are immediately infective when passed in stool, and nosocomial infections have been well documented with this coccidian.

59. D *T. cruzi*, the cause of Chagas disease, has two forms within the human: the trypomastigote in the blood and the amastigote in the striated muscle (usually cardiac muscle and intestinal tract muscle).

60. C Travel history (areas of drug resistance), the date of return to the United States (primary versus relapse case), and history of antimalarial medication and illness (severe illness, few organisms on smear) are very important questions to ask. Without this information, a malaria diagnosis can be missed or delayed with severe patient consequences.

61. A *Cryptosporidium* oocysts have been transmitted through contaminated municipal water supplies. Such outbreaks have been well documented.

62. Within the United States, sporadic mini-outbreaks of diarrheal disease have been associated with the ingestion of strawberries, raspberries, fresh basil, mesclun (baby lettuce leaves), and snow peas. The most likely causative agent is:

- A. *Dientamoeba fragilis*
- B. *Cyclospora cayetanensis*
- C. *Schistosoma mansoni*
- D. *Cystoisospora belli*

Microbiology/Apply knowledge of life cycles and epidemiology/Parasitology/2

63. Which of the following statements is true regarding onchocerciasis?

- A. The adult worm is present in the blood
- B. The microfilariae are in the blood during the late evening hours
- C. The diagnostic test of choice is the skin snip
- D. The parasite resides in the deep lymphatics

Microbiology/Apply knowledge of life cycles and diagnostic procedures/Parasitology/2

64. The most prevalent helminth to infect humans is:

- A. *Enterobius vermicularis*, the pinworm
- B. *Ascaris lumbricoides*, the large intestinal roundworm
- C. *Taenia saginata*, the beef tapeworm
- D. *Schistosoma mansoni*, one of the blood flukes

Microbiology/Apply knowledge of life cycles and epidemiology/Parasitology/1

65. A helminth egg is described as having terminal polar plugs. The most likely helminth is:

- A. Hookworm
- B. *Trichuris trichiura*
- C. *Fasciola hepatica*
- D. *Diphyllobothrium latum*

Microbiology/Apply knowledge of organism morphology/Parasitology/1

66. Ingestion of which of the following eggs will result in infection?

- A. *Strongyloides stercoralis*
- B. *Schistosoma japonicum*
- C. *Toxocara canis*
- D. *Opisthorchis sinensis*

Microbiology/Apply knowledge of life cycles/Parasitology/2

67. *Plasmodium vivax* and *Plasmodium ovale* are similar because they:

- A. Exhibit Schüffner's dots and have a true relapse in the life cycle
- B. Have no malarial pigment and multiple rings
- C. Commonly have appliqué forms in the red cells
- D. Have true stippling, do not have a relapse stage, and infect old red cells

Microbiology/Apply knowledge of life cycles and morphology/Parasitology/2

Answers to Questions 62–67

62. B The coccidian *C. cayetanensis* has been linked to mini-outbreaks of diarrheal disease. Epidemiological evidence strongly implicates various berries, basil, mesclun, and snow peas as likely causes. These outbreaks are very sporadic and tend to occur primarily in March through May.

63. C The adult *O. volvulus* reside in subcutaneous nodules, and the microfilariae are found in the fluids right under the outer layers of skin; thus, the appropriate diagnostic test is the microscopic examination of skin snips for the presence of microfilariae.

64. A The pinworm, *E. vermicularis*, is the most common parasitic helminth infection throughout the world, and the eggs are infective within just a few hours. Some have said, "You either had the infection as a child, have it now, or will have it again when you have children."

65. B The eggs of *T. trichiura* (the whipworm) have been described as being barrel shaped with a thick shell and two polar plugs.

66. C The eggs of *T. canis* are infectious for humans and cause visceral larva migrans. These ascarid eggs of the dog can infect humans; the eggs hatch and the larvae wander through the deep tissues, occasionally the eye. In this case, the human becomes the accidental intermediate host.

67. A Both *P. vivax* and *P. ovale* infect young red cells, have true stippling (Schüffner's dots), contain malarial pigment, and have a true relapse stage in the life cycle.

68. The term *internal autoinfection* can be associated with the following parasites:

- A. *Cryptosporidium* spp. and *Giardia lamblia*
- B. *Cystoisospora belli* and *Strongyloides stercoralis*
- C. *Cryptosporidium* spp. and *Strongyloides stercoralis*
- D. *Giardia lamblia* and *Cystoisospora belli*

Microbiology/Apply knowledge of life cycles/

Parasitology/2

69. Microsporidia have been identified as causing severe diarrhea, disseminated disease in other body sites, and ocular infections. Routes of infection have been identified as:

- A. Ingestion
- B. Inhalation
- C. Direct contamination from the environment
- D. Ingestion, inhalation, and direct contamination

Microbiology/Apply knowledge of life cycles/

Parasitology/2

70. An immunocompromised patient continues to have diarrhea after repeated ova and parasites (O&P) examinations (sedimentation concentration, trichrome permanent stained smear) were reported as negative; organisms that might be responsible for the diarrhea include:

- A. *Cryptosporidium* spp., *Giardia lamblia*, and *Cystoisospora belli*
- B. *Giardia lamblia*, microsporidia, and *Endolimax nana*
- C. *Taenia solium* and *Endolimax nana*
- D. *Cryptosporidium* spp. and microsporidia

Microbiology/Apply knowledge of life cycles and

diagnostic procedures/Parasitology/3

71. Confirmation of an infection with microsporidia can be achieved by seeing:

- A. The oocyst wall
- B. Sporozoites within the spore
- C. Evidence of the polar tubule
- D. Organisms stained with modified acid-fast stains

Microbiology/Apply knowledge of life cycles and

diagnostic procedures/Parasitology/3

72. Early ring stages of the fifth human malaria, *Plasmodium knowlesi*, resemble those of:

- A. *Plasmodium malariae*
- B. *Plasmodium ovale*
- C. *Plasmodium falciparum*
- D. *Plasmodium vivax*

Microbiology/Apply knowledge of organism morphology/

Parasitology/3

73. Parasite stages that are immediately infective for humans on passage from the gastrointestinal tract include:

- A. *Schistosoma* spp. eggs
- B. *Toxoplasma gondii* bradyzoites
- C. *Giardia lamblia* trophozoites
- D. *Cryptosporidium* spp. oocysts

Microbiology/Apply knowledge of life cycles and
organism morphology/Parasitology/3

74. Older developing stages (trophs, schizonts) of the fifth human malaria, *Plasmodium knowlesi*, resemble those of:

- A. *Plasmodium malariae*
- B. *Plasmodium ovale*
- C. *Plasmodium falciparum*
- D. *Plasmodium vivax*

Microbiology/Apply knowledge of organism morphology/
Parasitology/3

Answers to Questions 68–74

- 68.** C Both *Cryptosporidium* and *S. stercoralis* have an internal autoinfection capability in their life cycles. This means that the cycle and infection can continue even after the patient has left the endemic area. In the case of *Cryptosporidium*, the cycle continues in patients who are immunocompromised and unable to self-cure.
- 69.** D Infectious routes for microsporidial infections have been confirmed as ingestion and inhalation of the spores; direct transfer of infectious spores from environmental surfaces to the eyes has also been reported.
- 70.** D Routine O&P examinations usually do not allow the detection of *Cryptosporidium* spp. oocysts and microsporidial spores; special stains are required. Modified acid-fast stains for coccidia and modified trichrome stains for the microsporidial spores are recommended.
- 71.** C Confirmation of an infection with microsporidial spores can be achieved by seeing evidence of the polar tubule within the spores (horizontal or diagonal line across/within the spore).
- 72.** C The early ring stages of *Plasmodium knowlesi* resemble those of *P. falciparum*.
- 73.** D *Cryptosporidium* spp. oocysts are immediately infectious when passed in the stool, regardless of the stool consistency (formed—liquid).
- 74.** A The older developmental stages of *Plasmodium knowlesi* (trophs, schizonts) resemble those seen in infections with *P. malariae* (band forms, rosette schizonts).

75. Autofluorescence requires no stain and is recommended for the identification of:

- A. *Entamoeba histolytica* cysts
- B. *Toxoplasma gondii* tachyzoites
- C. *Dientamoeba fragilis* trophozoites
- D. *Cyclospora cayetanensis* oocysts

Microbiology/Apply knowledge of organism morphology and diagnostic procedures/Parasitology/3

76. Key characteristics of infection with *Plasmodium knowlesi* include:

- A. Rapid erythrocytic cycle (24 hr), will infect all ages of RBCs, and can cause serious disease
- B. Erythrocytic cycle limited to young RBCs and causes a relatively benign disease
- C. The possibility of a true relapse from the liver, infection in older RBCs, and causes serious disease
- D. Extended life cycle (72 hr), will infect all ages of RBCs, and disease is similar to that caused by *P. ovale*

Microbiology/Apply knowledge of organism life cycle and pathogenesis/Parasitology/3

77. Microsporidial infections can be confirmed using:

- A. Light microscopy and modified trichrome stains
- B. Phase contrast microscopy and routine trichrome stains
- C. Electron microscopy and modified acid-fast stains
- D. Fluorescence microscopy and hematoxylin stains

Microbiology/Apply knowledge of organism morphology and diagnostic procedures/Parasitology/3

78. Although the pathogenicity of *Blastocystis hominis* remains controversial, newer information suggests that:

- A. Most organisms are misdiagnosed as artifacts
- B. Numerous strains/species are included in the name, some of which are pathogenic and some are nonpathogenic
- C. The immune status of the host is solely responsible for symptomatic infections
- D. The number of organisms present determines pathogenicity

Microbiology/Apply knowledge of organism life cycle and pathogenesis/Parasitology/3

79. Potential problems using EDTA anticoagulant and holding the blood too long prior to preparation of thick and thin blood films include:

- A. Changes in parasite morphology, loss of organisms within several hours, and poor staining
- B. Loss of Schüffner's dots, poor adherence of the blood to the glass slide, and parasites beginning the vector cycle within the tube of blood
- C. Neither A nor B
- D. All of these options

Microbiology/Apply knowledge of specimen collection and processing, organism morphology, and diagnostic procedures/Parasitology/3

Answers to Questions 75–79

- 75. D** Autofluorescence requires no stain and is often recommended for confirmation of *Cyclospora cayetanensis* oocysts.
- 76. A** Key characteristics of an infection with *Plasmodium knowlesi* include a rapid life cycle (24 hr), the potential to infect all ages of RBCs, and the possibility of serious symptoms similar to those seen with *P. falciparum* infections. There is no relapse from the liver with this species.
- 77. A** An infection with microsporidia can be confirmed using modified trichrome stains (10X the normal dye content found in routine trichrome stains) and light microscopy. The internal polar tubule will be visible within some of the spores; this will serve as confirmation of the infection.
- 78. B** The name *Blastocystis hominis* contains approximately 10 different strains/species that are morphologically identical; some are pathogenic and some are nonpathogenic. Because we cannot separate these organisms by morphology, this probably explains why some patients are symptomatic and some remain asymptomatic with this infection.
- 79. D** There are many changes that occur if blood is held longer than 1–2 hours prior to thick and thin blood film preparation. These include changes in parasite morphology, loss of parasites, poor staining, poor adherence of the blood to the slide, and the parasites beginning that portion of the life cycle that normally occurs within the vector. These changes are merely one reason that the ordering, specimen collection, processing, examination, and reporting for thick/thin blood films are considered STAT procedures.

- 80. Which of the following is a key characteristic of the thick blood film?**
- A.** The ability to see the parasite within the RBCs
 - B.** The ability to identify the parasites to the species level
 - C.** The examination of less blood than the thin blood film
 - D.** The necessity to luke the RBCs during or prior to staining

Microbiology/Apply knowledge of specimen processing and diagnostic procedures/Organism morphology/Parasitology/3

Answer to Question 80

- 80. D** With the thick blood film, there is more blood per slide than on the thin film, resulting in greater sensitivity. It is difficult to identify the parasite to the species level from the thick blood film. The RBCs are "laked" while drying or during staining, making it impossible to observe the parasites within the RBCs.

7.12

Microbiology and Parasitology Problem Solving

1. An emergency department physician ordered a culture and sensitivity test on a catheterized urine specimen obtained from a 24-year-old female patient. A colony count was done and gave the following results after 24 hours:

Blood agar plate = >100,000 col/mL of gram-positive cocci resembling staphylococci

MacConkey agar = No growth CNA plate =
Inhibited growth

Hemolysis = Neg Catalase = Positive

Novobiocin = Resistant

This isolate is:

- A. *Staphylococcus saprophyticus*
- B. *Micrococcus luteus*
- C. *Staphylococcus aureus*
- D. *Streptococcus pyogenes*

Microbiology/Select methods/Reagents/Media/Culture/3

2. An outbreak of *Staphylococcus aureus* in the nursery department prompted the Infection Control Committee to proceed with an environmental screening procedure. The best screening media to use for this purpose would be:

- A. CNA agar
- B. THIO broth
- C. Mannitol salt agar
- D. PEA agar

Microbiology/Select methods/Reagents/Media/Culture/3

3. A listless 12-month-old boy with a fever of 103°F was taken to the emergency department. He had been diagnosed with an ear infection 3 days earlier. A spinal tap was performed, but only one tube of CSF was obtained from the lumbar puncture. The single tube of CSF should be submitted first to which department?

- A. Chemistry
- B. Microbiology
- C. Hematology
- D. Cytology/Histology

Microbiology/Select methods/Reagents/Media/Culture/3

4. A 65-year-old female outpatient was requested by her physician to submit a 24-hour urine specimen for protein and creatinine tests. He also requested testing for mycobacteria in the urine. Should the microbiology laboratory accept this 24-hour specimen for culture?

- A. Yes, if the specimen is kept on ice
- B. Yes, if the specimen is for aerobic culture only
- C. No, the specimen must be kept at room temperature
- D. No, the specimen is unsuitable for the recovery of mycobacteria

Microbiology/Select methods/Reagents/Media/Culture/3

Answers to Questions 1–4

- 1. A CNA inhibits most strains of *S. saprophyticus*. Therefore, blood agar should be used when culturing catheterized urine samples from young female patients. Most *S. saprophyticus* isolates are obtained from female patients 20–30 years old.
- 2. C The high concentration of NaCl (7.5%) in mannitol salt agar allows for the recovery of *S. aureus* from heavily contaminated specimens while inhibiting other organisms. Also, *S. aureus* ferments mannitol, thus allowing for easy detection of yellow-haloed colonies of *S. aureus* on red mannitol salt agar.
- 3. B Generally, tube 2 or 3 is submitted to the microbiology laboratory for culture and Gram stain smear. To ensure recovery of any pathogens and correct diagnosis without other bacterial contamination, immediate centrifugation and inoculation to the appropriate media as well as a Gram stain smear should be performed prior to delivery of the specimen to the chemistry department for testing.
- 4. D In general, a 24-hour urine is unsuitable for culture; a first morning specimen is best for the recovery of mycobacteria in the urine.

5. A lymph node biopsy obtained from a 30-year-old male patient was submitted to the microbiology laboratory for a culture and AFB smear for mycobacteria. The specimen was fixed in formalin. This specimen should be:
- Accepted for AFB smear and cultured
 - Rejected
 - Held at room temperature for 24 hours and then cultured
 - Cultured for anaerobes only

Microbiology/Select methods/Reagents/Media/Culture/3

6. A 49-year-old man who traveled to Mexico City returned with a bad case of dysentery. His symptoms were fever; abdominal cramping; and bloody, mucoidal, frequent stools. In addition to this, many WBCs were seen on the Gram stain smear. Stool culture gave the following results:

Gram stain: Gram-negative rods	Lactose = +
Indole = +	Lysine decarboxylase = Neg
Urease = Neg	Motility = Neg

What is the most likely organism?

- Salmonella* spp.
- Proteus mirabilis*
- Escherichia coli*
- Enteroinvasive *E. coli* (EIEC)

Microbiology/Evaluate laboratory data to make identification/Gram-negative bacilli/3

7. An 80-year-old male patient was admitted to the hospital with a fever of 102°F. A sputum culture revealed many gram-negative rods on MacConkey agar and blood agar. The patient was diagnosed with pneumonia. The following biochemical results were obtained from the culture:

H ₂ S = Neg	Lactose = +	Urease = +
Citrate = +	Indole = +	VP = +
Motility = Neg	Resistance to ampicillin and carbenicillin	

What is the most likely identification?

- Klebsiella oxytoca*
- Proteus mirabilis*
- Escherichia coli*
- Klebsiella pneumoniae*

Microbiology/Evaluate laboratory data to make identification/Gram-negative bacilli/3

8. An immunocompromised 58-year-old female chemotherapy patient received 2 units of packed RBCs. The patient died 3 days later, and the report from the autopsy revealed that her death was due to septic shock. The blood bags were cultured, and the following results were noted:

GROWTH OF AEROBIC GRAM-NEGATIVE RODS ON BOTH MACCONKEY AND BLOOD AGARS

Lactose = Neg	Sucrose = +	Citrate = Neg
Indole = Neg	VP = Neg	H ₂ S = Neg
Urease = +	Motility 22°C = +	Motility 37°C = Neg

What is the most likely identification?

- Escherichia coli*
- Yersinia enterocolitica*
- Enterobacter cloacae*
- Citrobacter freundii*

Microbiology/Evaluate laboratory data to make identification/Gram-negative bacilli/3

Answers to Questions 5–8

5. B Specimens submitted for culture and recovery of any bacteria should be submitted without fixatives.
6. D EIEC, or enteroinvasive *E. coli*, produces dysentery similar to that of *Shigella*, with invasion and destruction of the intestinal mucosal epithelium. Leukocytes are seen on the Gram stain smear. Adults who are travelers to foreign countries, especially Mexico, are at greatest risk.
7. A *K. oxytoca* is similar to *K. pneumoniae* except that the indole test is positive for *K. oxytoca*.
8. B *Y. enterocolitica* has been associated with fatal bacteremia and septic shock from contaminated blood transfusion products. The motility at room temperature is a clue to this identification.

9. A pediatric patient with severe bloody diarrhea who had been camping with his parents was admitted to the hospital with complications of hemolytic uremic syndrome (HUS). Several stool specimens were cultured with the following results noted:

Gram stain smear = Many gram-negative rods with no WBCs seen
 Blood agar = Normal flora MacConkey agar = Normal flora
 MacConkey agar with sorbitol = Many clear colonies (sorbitol negative)
 Hektoen agar = Normal Campy agar = No growth flora

What is the most likely identification?

- A. *Yersinia* spp.
 B. *E. coli* O157:H7
 C. *Salmonella* spp.
 D. *Shigella* spp.

Microbiology/Evaluate laboratory data to make identification/Gram-negative bacilli/3

10. A 14-year-old emergency department patient had been to the doctor's office 2 days previously with abdominal pain, diarrhea, and a low-grade fever. He was diagnosed with pseudoappendicular syndrome. Cultures from the stool containing blood and WBCs showed the following results:

AEROBIC GRAM-NEGATIVE RODS ON MACCONKEY AGAR (CLEAR COLONIES)

Campy agar =
 No growth
 Lactose = Neg Sucrose = + Citrate = Neg
 Indole = Neg VP = Neg H₂S = Neg
 Motility 37°C = Motility 22°C = + Hektoen agar = NF
 Neg

What is the most likely identification?

- A. *Yersinia enterocolitica*
 B. *Salmonella* spp.
 C. *Shigella* spp.
 D. *Escherichia coli*

Microbiology/Evaluate laboratory data to make identification/Gram-negative nonfermenter/3

11. A sputum culture from a 13-year-old cystic fibrosis patient grew a predominance of short, gram-negative rods that tested oxidase negative. On MacConkey, chocolate, and blood agar plates, the organism appeared to have a lavender-green pigment. Further testing showed:

Motility = + DNase = +
 Glucose = + (oxidative) Maltose = + (oxidative)
 Lysine decarboxylase = + Esculin hydrolysis = +

What is the most likely identification?

- A. *Stenotrophomonas maltophilia*
 B. *Acinetobacter baumannii*
 C. *Pseudomonas aeruginosa*
 D. *Burkholderia (P.) cepacia*

Microbiology/Evaluate laboratory data to make identification/Gram-negative nonfermenter/3

Answers to Questions 9–11

9. B *E. coli* O157:H7 is usually the most common isolate from bloody stools of the enterohemorrhagic *E. coli* (EHEC) group, which results from undercooked beef. These strains are waterborne and foodborne, and the infections from *E. coli* O157:H7 are greatest during the summer months in temperate climates.
10. A *Y. enterocolitica* is responsible for diseases in younger persons. Blood and leukocytes can be present in stools. Patients (usually teens) exhibiting appendicitis-like symptoms with lactose-negative colonies growing on MacConkey agar (small colonies at 24 hours, but larger colonies at 48 hours if incubated at room temperature) should be tested for the growth of *Y. enterocolitica*.
11. A *S. maltophilia* is the third most frequently isolated nonfermentative gram-negative rod in the clinical laboratory. Cystic fibrosis patients are at greater risk for infections because of previous antimicrobial treatment and recurrent pneumonia and because some strains may be colonizers.

- 12.** A patient with a human bite wound on the right forearm arrived at the clinic for treatment. The wound was inflicted 36 hours earlier, and a culture was taken by the physician on duty. After 48 hours, the culture results were:

Gram-stain smear = Gram-negative straight, slender rods

Chocolate agar plate = "Pitting" of the agar by small, yellow, opaque colonies

Oxidase = + Motility = Neg Catalase = Neg

Glucose = +

Growth in increased CO₂ = + Growth at 42°C = Neg

What is the most likely identification of this facultative anaerobe?

- A. *Pseudomonas aeruginosa*
- B. *Acinetobacter baumannii*
- C. *Kingella kingae*
- D. *Eikenella corrodens*

Microbiology/Evaluate laboratory data to make identification/Unusual gram-negative bacteria/3

- 13.** A dog bite wound to the thumb of a 20-year-old male patient became infected. The culture grew a gram-negative, slender rod, which was a facultative anaerobe. The following results were noted:

Oxidase = + Motility = Neg
Catalase = + Capnophilic = +

"Gliding" on the agar was noted.

What is the most likely identification?

- A. *Pseudomonas aeruginosa*
- B. *Capnocytophaga canimorsus*
- C. *Acinetobacter baumannii*
- D. *Proteus mirabilis*

Microbiology/Evaluate laboratory data to make identification/Unusual gram-negative bacteria/3

- 14.** A patient exhibits fever, chills, abdominal cramps, diarrhea, vomiting, and bloody stools 10 to 12 hours after eating. Which organisms will most likely grow from this patient's stool culture?

- A. *Salmonella* or *Yersinia* spp.
- B. *E. coli* O157:H7 or *Shigella* spp.
- C. *Staphylococcus aureus* or *Clostridium perfringens*
- D. *Salmonella* or *Staphylococcus* spp.

Microbiology/Identification gram-negative bacteria/3

- 15.** When testing for coagulase properties, staphylococci isolates from a 67-year-old male diabetic patient showed a positive tube test (free coagulase). The organism should be identified as:
- A. *Staphylococcus aureus*
 - B. *Staphylococcus haemolyticus*
 - C. *Staphylococcus saprophyticus*
 - D. *Micrococcus luteus*

Microbiology/Identification gram-positive cocci/2

- 16.** An isolate of *Staphylococcus aureus* was cultured from an ulcer obtained from the leg of a diabetic 79-year-old female patient. The organism showed resistance to methicillin. Additionally, this isolate should be tested for resistance or susceptibility to:
- A. Erythromycin
 - B. Gentamicin
 - C. Vancomycin
 - D. Kanamycin

Microbiology/Select antibiotic/Identification/3

Answers to Questions 12–16

- 12.** D *E. corrodens* is part of the normal flora of the human mouth and typically "pits" the agar. This organism is capnophilic (needing increased CO₂).
- 13.** B *C. canimorsus* is associated with septicemia or meningitis following dog bites. All *Capnocytophaga* strains are capnophilic, facultative anaerobic, gram-negative slender or filamentous rods with tapered ends.
- 14.** B Both *E. coli* O157:H7 and *Shigella* spp. are invasive and cause bloody stools.
- 15.** A *S. aureus* is an opportunistic human pathogen. A wound or ulcer infected with *S. aureus* that is left untreated is especially detrimental to a diabetic patient.
- 16.** C MRSA isolates are usually tested for susceptibility or resistance to vancomycin, a glycopeptide.

17. An isolate recovered from a vaginal culture obtained from a 25-year-old female patient who is 8 months pregnant is shown to be a gram-positive cocci, catalase negative, and β -hemolytic on blood agar. Which tests are needed for further identification?

- A. Optochin, bile solubility, PYR
- B. Bacitracin, CAMP, PYR
- C. Methicillin, PYR, trehalose
- D. Coagulase, glucose, PYR

*Microbiology/Evaluate data to make identification/
Gram-positive cocci/3*

18. Which organism is the most often recovered gram-positive cocci (catalase negative) from a series of blood cultures obtained from individuals with endocarditis?

- A. *Streptococcus agalactiae*
- B. *Clostridium perfringens*
- C. *Enterococcus faecalis*
- D. *Pediococcus* spp.

*Microbiology/Evaluate data to make identification/
Gram-positive cocci/3*

19. A presumptive diagnosis of gonorrhea can be made from an exudate from a 20-year-old emergency department patient if which of the following criteria are present?

- A. Smear of urethral exudate (male only) shows typical gram-negative, intracellular diplococci; growth of oxidase-positive, gram-negative diplococci on selective agar (modified Thayer–Martin)
- B. Smear from vaginal area shows gram-negative diplococci; growth of typical colonies on blood agar
- C. Smear from rectum shows typical gram-negative diplococci; no growth on chocolate agar
- D. Growth of gram-negative cocci on MacConkey agar and blood agar

Microbiology/Select/Reagents/Media/Gram-negative cocci identification/3

20. “Clue cells” are seen on a smear of vaginal discharge obtained from an 18-year-old female emergency department patient. This finding, along with a fishy odor (amine) after the addition of 10% KOH, suggests bacterial vaginosis caused by which organism?

- A. *Staphylococcus epidermidis*
- B. *Streptococcus agalactiae*
- C. *Gardnerella vaginalis*
- D. *E. coli*

Microbiology/Evaluate laboratory data for identification/Gram-variable coccobacilli/3

21. A 1-month-old infant underwent a spinal tap to rule out bacterial meningitis. The CSF was cloudy, and the smear showed many pus cells and short gram-positive rods. After 18 hours, many colonies appeared on blood agar that resembled *Streptococcus* spp. or *L. monocytogenes*. Which of the following preliminary tests should be performed on the colonies to best differentiate *L. monocytogenes* from *Streptococcus* spp.?

- A. Hanging-drop motility (25°C) and catalase
- B. PYR and bacitracin
- C. Oxidase and glucose
- D. Coagulase and catalase

Microbiology/Select methods/Reagents/Media/Culture/3

Answers to Questions 17–21

- 17. B** Group B streptococci (*S. agalactiae*) are important pathogens and can cause serious neonatal infections. Women who are found to be heavily colonized vaginally with *S. agalactiae* pose a threat to the newborn, especially within the first few days after delivery. The infection acquired by the infant is associated with pneumonia.
- 18. C** *Enterococcus* (*Streptococcus*) *faecalis* is the cause of up to 20% of the bacterial endocarditis cases and is the most commonly encountered species in this condition.
- 19. A** *N. gonorrhoeae* can be presumptively identified from a male patient only from the Gram stain and growth on selective agar. In female patients, the normal flora from a urethral swab may appear to be *N. gonorrhoeae* (gram-negative diplococci) but may be part of the normal flora, such as *Veillonella* spp. (anaerobic gram-negative cocci resembling *N. gonorrhoeae*).
- 20. C** *G. vaginalis*, a gram-negative or gram-variable pleomorphic coccobacillus, causes bacterial vaginosis, but is also present as part of the normal vaginal flora of women of reproductive age with a normal vaginal examination. “Clue cells” are vaginal epithelial cells with gram-negative or gram-variable coccobacilli attached to them.
- 21. A** *L. monocytogenes* is catalase positive and displays a “tumbling” motility at room temperature. *Streptococcus* spp. are catalase negative and nonmotile.

22. Acid-fast positive bacilli were recovered from the sputum of a 79-year-old man who had been treated for pneumonia. Which of the following test reactions after 3 weeks of incubation on Löwenstein–Jensen agar are consistent with *Mycobacterium tuberculosis*?

- A. Niacin = + Nitrate reduction = + Photochromogenic = Neg
 B. Niacin = Neg Optochin = + Catalase = +
 C. PYR = + Urease = + Bacitracin = +
 D. Ampicillin = Resistant Penicillin = Resistant

Microbiology/Evaluate laboratory data to make identification/Acid-fast bacilli/3

23. Which biochemical tests should be performed in order to identify colorless colonies growing on MacConkey agar (swarming colonies on blood agar) from a catheterized urine specimen?

- A. Indole, phenylalanine deaminase, and urease
 B. Glucose, oxidase, and lactose utilization
 C. Phenylalanine deaminase and bile solubility
 D. H₂S and catalase

Microbiology/Evaluate laboratory data to make identification/Gram-negative bacilli/3

24. A gram-negative nonfermenter was isolated from a culture taken from a burn patient. Which of the following is the best choice of tests to differentiate *Pseudomonas aeruginosa* from *Acinetobacter* spp.?

- A. Growth on MacConkey agar, catalase, growth at 37°C
 B. Oxidase, motility, growth at 42°C
 C. Growth on blood agar, oxidase, growth at 35°C
 D. String test and coagulase test

Microbiology/Select methods/Reagent/Media/Identification nonfermentative gram negatives/3

25. A *Haemophilus* spp., recovered from a throat culture obtained from a 59-year-old male patient undergoing chemotherapy, required hemin (X factor) and NAD (V factor) for growth. This species also hemolyzed horse erythrocytes on blood agar. What is the most likely species?

- A. *H. ducreyi*
 B. *H. parahaemolyticus*
 C. *H. haemolyticus*
 D. *H. aegyptius*

Microbiology/Evaluate laboratory data to make identification/Gram-negative coccobacilli/3

26. Large gram-positive bacilli (boxcar shaped) were recovered from a blood culture taken from a 70-year-old female diabetic patient. The following results were recorded:

Aerobic growth = Neg	Anaerobic growth = +
Spores = Neg	Motility = Neg
Lecithinase = +	Hemolysis = β (double zone)
GLC (volatile acids) = acetic acid and butyric acid	

What is the most likely identification?

- A. *Clostridium perfringens*
 B. *Fusobacterium* spp.
 C. *Bacteroides* spp.
 D. *Clostridium sporogenes*

Microbiology/Evaluate laboratory data to make identification/Anaerobic gram-positive bacilli/3

Answers to Questions 22–26

- 22.** A *M. tuberculosis* is niacin positive and nonphotochromogenic. This organism takes up to 3 weeks to grow on selective agar.
- 23.** A A swarmer on blood agar would most likely be a *Proteus* spp. A lactose nonfermenter and swarmer that is often isolated from urinary tract infections is *P. mirabilis*.
- 24.** B *P. aeruginosa* has a distinctive grape odor. The best choice of tests is:

	42° C Growth	Oxidase	Motility
<i>P. aeruginosa</i>	+	+	+
<i>Acinetobacter</i> spp.	+ / Neg	Neg	Neg

- 25.** C *H. haemolyticus* requires both X and V factors for growth and lyses horse erythrocytes.
- 26.** A *C. perfringens* is an anaerobic gram-positive rod that is often isolated from the tissue of patients with gas gangrene (myonecrosis). Spore production is not usually seen with this organism, which may also stain gram negative.

27. Anaerobic gram-negative rods were recovered from the blood of a patient after gallbladder surgery. The bacteria grew well on agar containing 20% bile, but were resistant to kanamycin and vancomycin. What is the most likely identification?

- A. *Clostridium perfringens*
- B. *Bacteroides fragilis* group
- C. *Prevotella* spp.
- D. *Porphyromonas* spp.

Microbiology/Evaluate laboratory data to make identification/Anaerobic gram-negative bacilli/3

28. In Breakpoint Antimicrobial Drug Testing, interpretation of susceptible (S), intermediate (I), and resistant (R) refers to testing antibiotics by using:

- A. The amount needed to cause bacteriostasis
- B. Only the specific concentrations necessary to report S, I, or R
- C. An MIC of 64 µg/mL
- D. A dilution of drug that is one tube less than the toxic level

Microbiology/Select methods/Reagents/Medial Antibiotic testing/2

29. A CSF sample obtained from a 2-week old infant with suspected bacterial meningitis grew gram-negative rods on blood and chocolate agars. The following results were noted:

MacConkey agar = No growth	ONPG = +
Glucose (open) OF = +	Urease = Neg
Glucose (closed) OF = Neg	Catalase = +
Indole = +	Oxidase = +
Motility = Neg	Pigment = Yellow
42° C growth = Neg	

What is the correct identification?

- A. *Pseudomonas aeruginosa*
- B. *Chryseobacterium meningosepticum*
- C. *Acinetobacter baumannii*
- D. *E. coli*

Microbiology/Evaluate laboratory data for identification/Gram-negative rods/3

30. During the summer break, several middle-aged elementary school teachers from the same school district attended a 3-day seminar in Chicago. Upon returning home, three female teachers from the group were hospitalized with pneumonia, flulike symptoms, and a nonproductive cough.

Routine testing of sputum samples revealed normal flora. Further testing using buffered CYE agar with L-cysteine and α-ketoglutarate in 5% CO₂ produced growth of opaque colonies that stained faintly, showing thin gram-negative rods. What is the most likely identification?

- A. *Legionella pneumophila*
- B. *Haemophilus influenzae*
- C. *Eikenella corrodens*
- D. *Streptococcus pneumoniae*

Microbiology/Evaluate laboratory data for identification/Gram-negative rods/3

Answers to Questions 27–30

27. B *B. fragilis* is the most often isolated gram-negative anaerobic bacillus. It is resistant to many antibiotics. A good screening agar is a 20% bile plate that does not support the growth of *Prevotella* spp. or *Porphyromonas* spp.

28. B Breakpoint susceptibility testing is done by selecting only two appropriate drug concentrations for testing. If the results show growth at both concentrations, then resistance is indicated; growth only at the lower concentration signifies an intermediate result; no growth at either concentration is interpreted as susceptible.

29. B *C. meningosepticum* is a well-known cause of neonatal meningitis. It will grow well on chocolate agar, producing yellow pigmented colonies.

30. A *L. pneumophila* is the cause of pneumonia and can occur as part of an epidemic sporadically or nosocomially, or may be community acquired. The appearance of mottled, cut-glass colonies on buffered CYE agar under low power and the use of a direct immunofluorescence technique on sputum samples determine the presence of *L. pneumophila*. The most common environmental sites for recovery are shower heads, faucets, water tanks, and air-conditioning systems.

- 31.** A vancomycin-resistant gram-positive coccobacillus resembling the *Streptococcus viridans* group was isolated from the blood of a 42-year-old female patient undergoing a bone marrow transplant. The PYR and leucine aminopeptidase (LAP) tests were negative. The following results were noted:

Catalase = Neg	CAMP = Neg
Esculin hydrolysis = Neg	Gas from glucose = +
Hippurate hydrolysis = Neg	6.5% salt broth = Neg

What is the correct identification?

- A. *Leuconostoc* spp.
- B. *Enterococcus* spp.
- C. *Staphylococcus* spp.
- D. *Micrococcus* spp.

Microbiology/Evaluate laboratory data to make identification/Aerobic gram-positive coccobacilli/3

- 32.** A catalase-negative, gram-positive coccus resembling staphylococci (clusters on the Gram-stained smear) was recovered from three different blood cultures obtained from a 60-year-old patient diagnosed with endocarditis. The following test results were noted:

PYR = Neg	LAP = Neg (V)
Esculin hydrolysis = Neg	6.5% Salt broth = Neg
Vancomycin = Sensitive	CAMP test = Neg

What is the correct identification?

- A. *Leuconostoc* spp.
- B. *Gemella* spp.
- C. *Enterococcus* spp.
- D. *Micrococcus* spp.

Microbiology/Evaluate laboratory data for identification/Gram-positive cocci/3

- 33.** An immunocompromised patient with prior antibiotic treatment grew aerobic gram-positive cocci from several clinical specimens that were cultured. The organism was vancomycin resistant and catalase negative. Additional testing proved negative for enterococci. What other groups of organisms might be responsible?

- A. *Leuconostoc* spp. and *Pediococcus* spp.
- B. *Streptococcus pyogenes* and *Streptococcus agalactiae*
- C. *Micrococcus* spp. and *Gemella* spp.
- D. *Clostridium* spp. and *Streptococcus bovis*

Microbiology/Evaluate laboratory data for identification/Gram-positive cocci/3

- 34.** A catalase-positive, gram-positive coccus (clusters on Gram stain smear) grew pale yellow, creamy colonies on 5% sheep blood agar. The specimen was recovered from pustules on the face of a 5-year-old girl with impetigo. The following test reactions indicate which organism?

Glucose = + (Fermentation)	Oxidase = Neg
PYR = Neg	Bacitracin = Sensitive
Lysostaphin = Sensitive	

- A. *Micrococcus* spp.
- B. *Streptococcus* spp.
- C. *Enterococcus* spp.
- D. *Staphylococcus* spp.

Microbiology/Evaluate laboratory data for identification/Gram-positive cocci/3

Answers to Questions 31–34

- 31.** A *Leuconostoc* spp. are vancomycin-resistant opportunistic pathogens and follow invasive procedures. They are often recovered from positive neonatal blood cultures resulting from colonization during delivery.
- 32.** B *Gemella* spp. are often recovered from patients with endocarditis and meningitis. On the Gram stain, they resemble staphylococci morphologically but are catalase negative.
- 33.** A *Leuconostoc* spp. and *Pediococcus* spp. are vancomycin-resistant, catalase-negative, gram-positive aerobic organisms recovered from immunosuppressed patients.
- 34.** D *S. aureus* is a usual cause of skin infections and a common cause of cellulitis, impetigo, postsurgical wounds, and scalded skin syndrome in infants.

- 35.** A wound (skin lesion) specimen obtained from a newborn grew predominantly β -hemolytic colonies of gram-positive cocci on 5% sheep blood agar. The newborn infant was covered with small skin eruptions that gave the appearance of a “scalding of the skin.” The gram-positive cocci proved to be catalase positive. Which tests should follow for the appropriate identification?
- Optochin, bile solubility, PYR
 - Coagulase, glucose fermentation, DNase
 - Bacitracin, PYR, 6.5% salt broth
 - CAMP, bile-esculin, 6.5% salt broth

Microbiology/Evaluate laboratory data to make identification/Select tests/Gram-positive cocci/3

- 36.** A 20-year-old female patient entered the emergency clinic complaining of abdominal pain, fever, and a burning sensation during urination. An above-normal WBC count along with pus cells and bacteria in the urine specimen prompted the emergency physician to order a urine culture. The colony count reported for this patient revealed $>100,000$ col/mL of a nonhemolytic, catalase-negative, gram-positive organism on 5% sheep blood agar. The following test results indicate which organism?

PYR = +	Bile Esculin = +
6.5% Salt broth = + growth	
Bacitracin = Neg	Optochin = Neg

- Enterococcus faecalis*
- Streptococcus pyogenes*
- Streptococcus agalactiae*
- Streptococcus bovis*

Microbiology/Evaluate laboratory data to make identification/Gram-positive cocci/3

- 37.** A sputum specimen from an 89-year-old male patient with suspected bacterial pneumonia grew a predominance of gram-positive cocci displaying alpha-hemolysis on 5% sheep blood agar. The colonies appeared donut shaped and mucoidy and tested negative for catalase. The most appropriate tests for a final identification are:
- Coagulase, glucose fermentation, lysostaphin
 - Penicillin, bacitracin, CAMP
 - Optochin, bile solubility, PYR
 - Bile esculin, hippurate hydrolysis

Microbiology/Evaluate laboratory data to make identification/Gram-positive cocci/3

- 38.** A tissue biopsy specimen of the stomach was obtained from a 38-year-old male patient diagnosed with gastric ulcers. The specimen was transported immediately and processed for culture and histology. At 5 days, the culture produced colonies of gram-negative (curved) bacilli on chocolate and Brucella agar with 5% sheep blood. The cultures were held at 35°C – 37°C in a microaerophilic atmosphere. The colonies tested positive for urease. The most likely identification is:

- E. coli*
- Helicobacter pylori*
- Enterococcus faecalis*
- Streptococcus bovis*

Microbiology/Evaluate data for identification/Gram-negative curved rods/3

Answers to Questions 35–38

- 35. B** *S. aureus* is the cause of “scalded skin” syndrome in newborn infants. The production of a potent exotoxin (exfoliatin) causes the epidermis to slough off, leaving the newborn’s skin with a red, raw texture or a burned, scalded look.
- 36. A** *E. faecalis* gives a positive reaction to the PYR test and is often implicated in urinary tract infections (UTIs). It is part of the normal flora of the female genitourinary tract and the human gastrointestinal tract. On 5% sheep blood agar, *E. faecalis* colonies may appear as nonhemolytic, α -hemolytic, or β -hemolytic colonies, depending on the strain.
- 37. C** *S. pneumoniae* colonies appear as α -hemolytic “donut” shaped colonies on 5% sheep blood agar. The mucoid colonies may appear “wet” or “watery” due to the capsule surrounding the organism. The Gram-stained smear reveals lancet-shaped gram-positive cocci in pairs surrounded by a clear area (the capsule). To differentiate the viridans streptococci from *S. pneumoniae*, the most appropriate test is the Optochin disk test. *S. pneumoniae* on blood agar are susceptible to Optochin but viridans streptococci are resistant.
- 38. B** *H. pylori* is not easily cultured for growth and identification. Tissue samples should be transported in appropriate media and tested immediately. Other means of successful identification are rapid urease test on biopsy material; urea breath test; and serological tests for the detection of antibodies to *H. pylori* by ELISA and IFA procedures.

- 39.** A catalase-positive, gram-positive short rod was recovered from the blood of a prenatal patient. The organism appeared on 5% sheep blood as white colonies surrounded by a small zone of beta-hemolysis. The following tests were performed, indicating the patient was infected with which organism?

Motility = + (tumbling on wet prep) room temperature

Motility = + (umbrella-shape on semisolid agar) room temperature

Glucose = + (fermentation)

Esculin = +

Voges–Proskauer = +

- A. *Listeria monocytogenes*
- B. *Streptococcus agalactiae*
- C. *Streptococcus pyogenes*
- D. *Lactobacillus* spp.

*Microbiology/Evaluate data for identification/
Gram-positive short rods/3*

- 40.** An emergency department physician suspected *Corynebacterium diphtheriae* when examining the sore throat of an exchange student from South America. What is the appropriate media for the culture of the nasopharyngeal swab obtained from the patient?

- A. Chocolate agar
- B. Thayer–Martin agar
- C. Tinsdale medium
- D. MacConkey agar

*Microbiology/Evaluate data for identification/
Gram-positive rods/2*

- 41.** A 25-year-old pregnant patient complained of vaginal irritation. Cultures taken for STDs proved negative. A Gram-stained vaginal smear revealed many epithelial cells with gram-variable short rods (cocci) covering the margins. What is the most likely cause of the vaginosis?

- A. Group B streptococci spp.
- B. *Gardnerella vaginalis*
- C. *Staphylococcus aureus*
- D. *Staphylococcus saprophyticus*

*Microbiology/Evaluate data for identification/
Gram-variable rods/3*

Answers to Questions 39–41

- 39. A** *L. monocytogenes* colonies recovered from blood and CSF display a narrow zone of β -hemolysis on 5% sheep blood agar, which often mimics group B β -hemolytic streptococci. A catalase test and a Gram stain will differentiate the two organisms. *L. monocytogenes* are catalase positive and are motile (tumbling motility at room temperature) as well as rod shaped instead of cocci shaped.
- 40. C** *C. diphtheriae*, unlike other *Corynebacterium* spp., are not part of the normal flora of the human nasopharynx. Exposure through direct contact (respiratory or cutaneous lesions) is the most likely mode of transmission. Underdeveloped countries are the prime places for exposure to *C. diphtheriae*. The diagnosis is made more rapidly when the examining physician alerts the laboratory that diphtheria is suspected, so that Tinsdale agar or other media containing tellurite salts can be used for culture. *Corynebacterium* will grow on blood and chocolate agars, but Tinsdale agar is the preferred culture medium because the potassium tellurite in the agar causes *C. diphtheriae* to produce brown colonies surrounded by a brown halo. The halo effect is seen with *C. diphtheriae*, *C. ulcerans*, and *C. pseudotuberculosis* but not with other *Corynebacterium* or with other pigmented colonies growing on Tinsdale agar such as *Streptococcus* or *Staphylococcus* spp.
- 41. B** *G. vaginalis* is part of the normal flora (anorectal) of adults and children. Clue cells (vaginal epithelial cells with gram-variable coccobacilli on the cell margins) are seen in vaginal washings and the organism grows slowly on chocolate agar, 5% sheep blood agar, and V-agar.

42. A 50-year-old male transplant patient was experiencing neurological difficulties after a pulmonary infection. A spinal tap revealed a cloudy CSF with a Gram-stained smear revealing gram-positive long-beaded bacilli. An acid-fast smear showed filamentous partially acid-fast bacilli. What is the most likely identification of the organism?

A. *Nocardia asteroides*
 B. *Mycobacterium avium*
 C. *Mycobacterium bovis*
 D. *Legionella* spp.

Microbiology/Evaluate data for identification/
 Gram-positive bacilli/3

43. A 22-year-old pregnant woman (third trimester) entered the emergency department complaining of diarrhea, fever, and other flulike symptoms. Blood cultures were ordered along with a urine culture. After 24 hours, the urine culture was negative, but the blood cultures revealed a gram-positive short rod that grew aerobically on blood agar. The colonies were small and smooth, resembling a *Streptococcus* spp. with a small narrow zone of β -hemolysis. The following test results indicate which organism?

Motility = + (Wet mount = Tumbling)	Catalase = +
Glucose = + (Acid)	Esculin hydrolysis = +

A. *Listeria monocytogenes*
 B. *Streptococcus pneumoniae*
 C. *Streptococcus agalactiae*
 D. *Corynebacterium* spp.

Microbiology/Evaluate laboratory data for
 identification/Gram-positive rod/3

44. Anaerobic gram-positive, spore-forming bacilli were recovered from the feces of a chemotherapy patient with severe diarrhea. The patient had undergone antibiotic therapy 1 week prior. The fecal culture produced growth only on the CCFA plate. No aerobic growth of normal flora was seen after 48 hours. The following results were noted:

Kanamycin = Sensitive	Vancomycin = Sensitive
Colistin = Resistant	Lecithinase = Neg
Lipase = Neg	Nitrate = Neg
Indole = Neg	Urease = Neg
Catalase = Neg	Spores = +
CCFA agar = Growth of yellow, "ground-glass" colonies that fluoresce chartreuse (yellow-green)	

What is the correct identification?

A. *Clostridium perfringens*
 B. *Clostridium tetani*
 C. *Clostridium sordellii*
 D. *Clostridium difficile*

Microbiology/Evaluate laboratory data for
 identification/Anaerobic gram-positive rods/3

Answers to Questions 42–44

42. A *N. asteroides* is a gram-positive, beaded, long bacillus and is partially acid fast. It is an intracellular pathogen that grows in human cells. Immunocompromised patients are susceptible to infections, especially pulmonary, which then disseminate to other organs, often proving fatal.
43. A Early detection in pregnant women is very important when dealing with *L. monocytogenes*. If it is not detected and treated, infection of the fetus, resulting in stillbirth, abortion, or premature birth may result. Detection can also be made postpartum by culturing the CSF, blood, amniotic fluid, and respiratory secretions of the neonate.
44. D The overgrowth of *C. difficile* in the bowel is the cause of antimicrobial-associated colitis. Culturing for *C. difficile* is the least specific but the most sensitive method to detect possible disease related to *C. difficile*. A characteristic "horse-stable" odor is noted on CCFA growing *C. difficile*.

- 45. Anaerobic gram-positive diphtheroids (nonspore formers) were cultured from two separate blood culture bottles (at 5 days) obtained from a 25-year-old patient admitted to the hospital with dehydration, diarrhea, and other flulike symptoms. Four other blood culture bottles did not grow any organisms at 7 days and were discarded. The following results were obtained from the recovered anaerobe:**

Indole = +	Nitrate = +	Catalase = +
Kanamycin = Sensitive	Vancomycin = Sensitive	
Colistin = Resistant	Major acid from PYG broth by GLC = Propionic acid	

What is the correct identification?

- A. *Eubacterium lentum*
- B. *Propionibacterium acnes*
- C. *Actinomyces* spp.
- D. *Peptostreptococcus* spp.

Microbiology/Evaluate laboratory data for identification/Anaerobic gram-positive rods/3

- 46. Anaerobic gram-positive bacilli with subterminal spores were recovered from several blood cultures obtained from a patient diagnosed with a malignancy of the colon. The following results were recorded:**

Indole = Neg	Urease = Neg	Lipase = Neg
Catalase = Neg	Lecithinase = Neg	
Growth on blood agar = Swarming colonies		

What is the correct identification?

- A. *Clostridium septicum*
- B. *Clostridium perfringens*
- C. *Clostridium sordellii*
- D. *Propionibacterium acnes*

Microbiology/Evaluate laboratory data for identification/Anaerobic gram-positive rods/3

- 47. Anaerobic gram-negative bacilli were recovered from fluid obtained from drainage of a postsurgical abdominal wound. The following test results were recorded:**

Kanamycin = Resistant	Vancomycin = Resistant
Colistin = Resistant	
Growth on 20% bile plate = +	Pigment = Neg
Indole = V (Neg)	Nitrate = Neg
Urease = Neg	Lipase = Neg

What is the correct identification?

- A. *Prevotella* spp.
- B. *Bacteroides fragilis* group
- C. *Porphyromonas* spp.
- D. *Clostridium* spp.

Microbiology/Evaluate laboratory data for identification/Anaerobic gram-negative rods/3

- 48. Anaerobic, nonpigmented, gram-negative rods were recovered from an anaerobic blood agar plate after 48 hours of incubation. The Gram-stained smear showed thin bacilli with pointed ends. The colonies on blood agar had the appearance of dry, irregular, white breadcrumb-like morphology with greening of the agar. The following reactions were noted:**

Kanamycin = Sensitive	Vancomycin = Resistant
Colistin = Sensitive	Nitrate = Neg
Indole = +	Catalase = Neg
Lipase = Neg	Urease = Neg
Growth on 20% bile agar = Neg	

What is the correct identification?

- A. *Fusobacterium nucleatum*
- B. *Bacteroides fragilis*
- C. *Clostridium perfringens*
- D. *Peptostreptococcus* spp.

Microbiology/Evaluate laboratory data for identification/Anaerobic gram-negative rods/3

Answers to Questions 45–48

- 45. B** *P. acnes* is a diphtheroid (pleomorphic rod) that may appear to branch on the Gram-stained smear. It is one of the most common organisms isolated from blood cultures and is often a contaminant. Abundant propionic acid is produced by GLC.
- 46. A** *C. septicum* is often recovered from patients with malignancies or other diseases of the colon, especially the cecum. The following chart defines the swarming *Clostridium* spp.

	Indole	Urease	Spores
<i>C. septicum</i>	Neg	Neg	Subterminal
<i>C. tetani</i>	-/+	Neg	Terminal
<i>C. sordellii</i>	+	+	Subterminal

- 47. B** The *B. fragilis* group is a dominant part of the indigenous flora of the large bowel and is recovered most commonly from postoperative abdominal fluids. The *B. fragilis* group is more resistant to antibiotics and is not pigmented. *Prevotella* and *Porphyromonas* spp. are pigmented.
- 48. A** A slender gram-negative rod with pointed ends that does not grow on 20% bile agar rules out *B. fragilis* group and indicates *F. nucleatum*.

49. A 2-month-old infant in good health was scheduled for a checkup at the pediatrician's office. After arriving for the appointment, the mother noted white patches on the baby's tongue and in his mouth. The baby constantly used a pacifier. What is the most likely organism causing the white patches?

- A. *Cryptococcus neoformans*
- B. *Candida albicans*
- C. *Aspergillus fumigatus*
- D. None of these options

Microbiology/Evaluate laboratory data to make identification/Mycology/3

50. A 69-year-old male patient who was a cigarette smoker visited the doctor's office complaining of a cough and congestion of the lungs. Routine cultures of early morning sputum ($\times 3$) for bacteria as well as for AFB revealed no pathogens. A fungal culture was also ordered that grew the following on Sabouraud dextrose agar after 3 days:

Hyphae = Septate with dichotomous branching

Spores = Produced by conidial heads with numerous conidia

Colonies = Velvety or powdery, white at first, then turning dark greenish to gray (reverse = white to tan)

Vesicle = Holding phialides usually on upper two-thirds only

What is the most likely identification?

- A. *Aspergillus niger*
- B. *Absidia* spp.
- C. *Mucor* spp.
- D. *Aspergillus fumigatus*

Microbiology/Evaluate laboratory data to make identification/Mycology/3

Answers to Questions 49–50

- 49.** B *C. albicans* is the common cause of oral thrush involving the mucocutaneous membranes of the mouth. *C. albicans* is part of the normal flora of the skin, mucous membranes, and gastrointestinal tract.
- 50.** D *A. fumigatus* is the cause of aspergillosis and involves the organism colonizing the mucous plugs in the lung. This is called *allergic aspergillosis* and is characterized by a high titer of IgE antibody to *Aspergillus*. Invasive aspergillosis seen in neutropenic patients exhibits sinusitis, and is disseminated throughout the body.

- 51.** A young male patient with a fungus of the feet visited the podiatrist for relief from the itching. A culture was sent to the microbiology laboratory that grew after 8 days on Sabouraud dextrose agar. Colonies were powdery pink with concentric and radial folds, with the reverse side showing brownish-tan to red in color. Other observations were:

Hyphae = Septate Urease = +
 Macroconidia = Cigar shaped, thin walled with 1–6 cells
 Microconidia = Round and clustered on branched conidiophores
 Red pigment on cornmeal (1% dextrose) = Neg
 In vitro hair perforation = +

The most likely identification is:

- A. *Trichophyton mentagrophytes*
- B. *Trichophyton rubrum*
- C. *Candida albicans*
- D. *Aspergillus niger*

Microbiology/Evaluate laboratory data to make identification/Mycolology/3

- 52.** A 79-year-old female nursing home patient was admitted to the hospital with a fever and central nervous system dysfunction. Routine blood work and blood cultures were ordered. After 48 hours, the blood cultures revealed a budding yeast. The following tests performed from Sabouraud dextrose agar (after 3 days of growth) showed:

Germ tube = Neg growth Birdseed agar = Brown
 Urease = + Pseudohyphae = Neg
 Blastospores = + Chlamydo spores = Neg
 Arthrospores = Neg
 Assimilation agar = + (dextrose, sucrose, maltose)

What is the most likely identification?

- A. *Candida albicans*
- B. *Cryptococcus laurentii*
- C. *Cryptococcus neoformans*
- D. *Candida tropicalis*

Microbiology/Evaluate laboratory data for identification/Mycolology/3

- 53.** A dehydrated 25-year-old male patient was admitted to the hospital with symptoms similar to those of chronic fatigue syndrome. Serological testing proved negative for recent streptococcal infection, Epstein–Barr virus, and hepatitis. Which of the following viral serological tests should help with a possible diagnosis?

- A. CMV
- B. Echovirus
- C. Respiratory syncytial virus
- D. Measles virus

Microbiology/Select tests for identification/Virology/3

Answers to Questions 51–53

- 51. A** *T. mentagrophytes*, a common cause of athletes' foot, is sometimes confused with *T. rubrum*, the most common dermatophyte to infect humans. The differential tests are shown in the following chart.

	Urease	In vitro Hair Perforation Test	Red Pigment on Cornmeal Agar
<i>T. mentagrophytes</i>	+	+	Neg
<i>T. rubrum</i>	Neg or W	Neg	+

- 52. C** *C. neoformans* produces brown colonies on birdseed agar, is urease positive, and produces only blastospores. Immunosuppressed patients are vulnerable to this organism.
- 53. A** CMV infection in young adults causes a self-limited mononucleosis syndrome. CMV infections are common and usually self-limited, except in neonates and immunosuppressed patients, in whom they may cause a life-threatening situation.

- 54.** A nursing student working in the emergency department accidentally stuck herself with a needle after removing it from an intravenous set taken from a suspected drug user. The best course of action, after reporting the incident to her supervisor, is to:
- Test the student for HIV virus if flulike symptoms develop in 2–4 weeks
 - Immediately test the patient and the student for HIV using an EIA or ELISA test
 - Perform a Western blot assay on the student's serum
 - Draw blood from the student only and freeze it for further testing

Microbiology/Evaluate testing for virus exposure/Virology/3

- 55.** A 30-year-old female patient complained of vaginal irritation and symptoms (fever, dysuria, and inguinal lymphadenopathy) associated with sexually transmitted disease (STD). Examination showed extensive lesions in the genital area. *Chlamydia* spp. testing, *Neisseria gonorrhoeae*, and *Gardnerella vaginalis* cultures were negative. Rapid plasma reagin (RPR) testing was also negative. What is the next line of testing?
- Darkfield examination
 - Herpes simplex testing
 - Trichomonas* spp. testing
 - Group B streptococcal testing

Microbiology/Select tests for identification/Virology/3

- 56.** A patient is being seen in the emergency department for a low-grade fever, headache, and general malaise after returning from Africa on a photographic safari. The physician has requested blood for malaria; the laboratory would like to have patient information regarding:
- Specific travel history and body temperature every 4 hours
 - Liver function tests and prophylactic medication history
 - Transfusion history and body temperature every 4 hours
 - Prophylactic medication history and specific travel history

Microbiology/Apply knowledge of life cycles, diagnostic techniques, and clinical presentation/Parasitology/3

- 57.** Examination of a modified acid-fast stained fecal smear reveals round structures measuring approximately 8–10 μm , some of which are stained and some of which are not. They do not appear to show any internal morphology. The patient is symptomatic with diarrhea, and the cause may be:

- Blastocystis hominis*
- Polymorphonuclear leukocytes
- Cyclospora cayetanensis*
- Large yeast cells

Microbiology/Apply knowledge of the morphology of artifacts, organism life cycles, and diagnostic methods/Parasitology/3

Answers to Questions 54–57

- 54. B** With the permission of the patient (state law may require him or her to sign a consent form) and counseling of the student nurse, the appropriate course of action is to test the patient for HIV using a screening test (EIA or ELISA). The student should also be baseline tested. If the test result is positive for the patient, the student is administered the appropriate antiviral drug(s) immediately or within 2 hours of the incident. Confirmatory testing is done on any positive HIV tests.
- 55. B** Herpes genitalis is an infection caused by HSV-2. Symptomatic primary herpes by HSV-2 is responsible for about 85% of herpes infections. HSV-1 (causing the other 15%) does not involve recurring infections of herpes and causes fever blisters. HSV-2 causes 99% of recurrent genital herpes.
- 56. D** If the patient has malaria and has been taking prophylaxis (often sporadically), the number of parasites on the blood smear will be reduced and examination of routine thick and thin blood films should be more exhaustive. Also specific geographic travel history may help to determine whether chloroquine-resistant *Plasmodium falciparum* may be a factor.
- 57. C** One of the newer coccidian parasites, *C. cayetanensis*, has been implicated in cases of human diarrhea. The recommended stains are modified acid-fast stains, and the organisms are quite variable in their staining characteristics. The oocysts are immature when passed (no internal morphology) and they measure about 8–10 μm .

58. A patient has been diagnosed as having amebiasis but continues to be asymptomatic. The physician has asked for an explanation and recommendations regarding follow-up. Suggestions should include:

- A. Consideration of *Entamoeba histolytica* versus *Entamoeba dispar*
- B. A request for an additional three stools for culture
- C. Initiating therapy, regardless of the patient's asymptomatic status
- D. Performance of barium x-ray studies

Microbiology/Apply knowledge of the morphology of organisms and pathogenesis/Parasitology/3

59. Although a patient is strongly suspected of having giardiasis and is still symptomatic, three routine stool examinations (O&P exam) have been performed correctly and reported as negative. Biopsy confirmed the patient had giardiasis. Reasons for these findings may include:

- A. The patient was coinfecting with several bacterial species
- B. *Giardia lamblia* tends to adhere to the mucosal surface and more than three stool examinations may be required to confirm a suspected infection
- C. The organisms present did not stain with trichrome stain and therefore the morphology is very atypical
- D. Special diagnostic procedures such as the Knott concentration and nutrient-free agar cultures should have been used

Microbiology/Apply knowledge of life cycles, organism morphology, pathogenesis, and diagnostic procedures/Parasitology/3

60. A transplant patient is currently receiving steroids. The patient is now complaining of abdominal pain and has symptoms of pneumonia and positive blood cultures with gram-negative rods. The individual has been living in the United States for 20 years but grew up in Central America. The most likely parasite causing these symptoms is:

- A. *Trypanosoma brucei rhodesiense*
- B. *Giardia lamblia*
- C. *Strongyloides stercoralis*
- D. *Schistosoma japonicum*

Microbiology/Apply knowledge of fundamental life cycles, pathogenesis, and immunosuppressives/Parasitology/3

Answers to Questions 58–60

58. A It is now well established that *E. histolytica* is being used to designate the pathogenic species, whereas *E. dispar* is now being used to designate the nonpathogenic species. However, unless trophozoites containing ingested red blood cells (*E. histolytica*) are seen, the two organisms cannot be differentiated on the basis of morphology. Based on this information, there are now two separate species, only one of which (*E. histolytica*) is pathogenic. Because this patient is asymptomatic, the organisms seen in the fecal smears are probably *E. dispar* (nonpathogen); the laboratory report should have said "*Entamoeba histolytica*/*E. dispar*—unable to differentiate on the basis of morphology unless trophozoites are seen to contain ingested RBCs (*E. histolytica*)."

59. B It is well known that *G. lamblia* trophozoites adhere to the intestinal mucosal surface by means of the sucking disk. Although a patient may have giardiasis and be symptomatic, confirmation of the infection from stool examinations may require more than the routine three stools or may require the examination of duodenal contents. If fecal immunoassays are used, two different stool specimens should be tested before indicating the patient is negative.

60. C Although infection with *S. stercoralis* may have been acquired in Central America many years before, the patient may have remained asymptomatic while the infection was maintained at a low level in the body via the autoinfective portion of the life cycle. As the patient became more immunosuppressed (steroids), the life cycle began to reactivate with penetration of the larvae through the intestinal wall (abdominal pain) and larval migration through the lungs (pneumonia), and the patient may have presented with evidence of sepsis (often with gram-negative bacteria carried with the larvae as they penetrate the intestinal wall). Patients who become immunosuppressed may see the life cycle of *Strongyloides* reactivated with serious illness resulting; this can occur many years after the initial infection and after the patient has left the endemic area.

BIBLIOGRAPHY

1. Forbes BA, Sahm DF, and Weissfeld AS. *Bailey and Scott's Diagnostic Microbiology*. 11th edition, 2007. Mosby, St. Louis.
2. Garcia LS. *Diagnostic Medical Parasitology*. 5th edition, 2007. ASM Press, Washington, DC.
3. Koneman EW, Allen SD, Janda WM, Winn W, Procop G, Schreckenberger P, and Wood G. *Color Atlas and Textbook of Diagnostic Microbiology*. 6th edition, 2005. Lippincott Williams & Wilkins, Philadelphia.
4. Larone DH. *Medically Important Fungi: A Guide to Identification*. 5th edition, 2011. ASM Press, Washington, DC.
5. Mahon CR, Lehman DC, and Manuselis G. *Textbook of Diagnostic Microbiology*. 4th edition, 2010. WB Saunders, Philadelphia.
6. Versalovic J, Carroll KC, Guido F, Jorgensen JH, Landry ML, Warnock DW. *Manual of Clinical Microbiology*. 10th edition, 2011. ASM Press, Washington, DC.

Molecular Diagnostics

8.1 *Molecular Methods*

8.2 *Molecular Diagnostics*

Molecular Methods

- Which double-stranded DNA molecule has the highest melting temperature?
 - An oligonucleotide with a repeating sequence of A-A-A at the 5' end
 - A molecule of 5,000 base pairs with a high number of A-T base pairs
 - An oligonucleotide with a large number of repeating C-G-C codons
 - A DNA polymer of 100,000 base pairs
- Which base pair sequence is most likely to serve as a binding site for a restriction endonuclease?
 - A-T-T-C-A
T-A-A-G-T
 - C-T-A-C-T-G
G-A-T-G-A-C
 - C-A-C
G-T-G
 - A-A-G-C-T-T
T-T-C-G-A-A

Molecular/Apply knowledge of fundamental biological characteristics/DNA/2

Answers to Questions 1–2

- C The melting temperature of DNA refers to the temperature required to separate the molecule into single strands. The T_m is the temperature required to convert half of the DNA from dsDNA to ssDNA. This is done by breaking the hydrogen bonds between base pairs. A-T base pairs have two hydrogen bonds, while C-G base pairs have three. Therefore, molecules with a high proportion of C-G base pairs are more resistant to heat denaturation or melting.
- D Restriction endonucleases are enzymes that cut double-stranded DNA into fragments and are important tools used in molecular diagnostics. Each restriction enzyme recognizes a specific oligonucleotide sequence, and the size and number of fragments it produces when DNA is digested depend upon the number of times that sequence is repeated in the DNA molecule. Restriction endonucleases recognize palindromic sequences (i.e., the base sequence of complementary strands reads the same from opposite directions). The sequence
A-A-G-C-T-T
T-T-C-G-A-A
is the recognition site for *Hind*III, a restriction endonuclease isolated from *Haemophilus influenzae*. If a disease gene produces a base pair substitution at the restriction site, the enzyme will not recognize it and not cut the DNA. This results in a longer fragment that can be recognized by electrophoresis. This process was initially used to identify the hemoglobin S gene using the restriction enzyme *Mst*II. The point mutation changes an A to a T within the restriction site, causing loss of the normal-sized fragment.

3. Cloning a human gene into a bacterium in order to make a large molecular probe requires which vector?

- A. Plasmid
- B. Bacterial microsome
- C. 30S bacterial ribosome
- D. Single-stranded DNA

*Molecular/Apply principles of special procedures/
DNA/1*

4. What process can be used to make a DNA probe produce a fluorescent or chemiluminescent signal?

- A. Enzymatic attachment of acridinium esters to terminal ends of the probe
- B. Substitution of biotinylated or fluorescent nucleotides into the probe
- C. Splicing the gene for β -galactosidase into the probe
- D. Heat denaturation of the probe followed by acid treatment

*Molecular/Apply principles of special procedures/
DNA/1*

5. What term describes the products produced when DNA is digested by restriction endonucleases?

- A. Mosaicisms
- B. Chimeras
- C. Amplicons
- D. Restriction fragment length polymorphisms

*Molecular/Apply principles of basic laboratory
procedures/DNA/1*

Answers to Questions 3–5

- 3. A** A plasmid is a piece of circular double-stranded DNA located in the cytoplasm of a bacterium. Although not attached to a chromosome, the plasmid is replicated like chromosomal DNA. The plasmid is cut with the restriction endonuclease that is used to isolate the DNA fragment containing the gene of interest. The fragment anneals to the sticky ends of the plasmid DNA, and the cut is repaired by DNA ligase. The recombinant plasmid is added to a culture of bacteria that is disrupted to promote the uptake of plasmid DNA. Commercially available plasmids have promoter and reporter genes such as *lac* and *lacZ* that produce β -galactosidase. These can be used to identify colonies with successful recombinants. They also carry antibiotic resistance genes that allow the recombinants to be purified. Culture of the recombinant bacteria results in large amounts of the gene, which can be harvested using the restriction enzyme, denatured, and labeled to make the probe.
- 4. B** Fluorescent or enzyme labels can be attached to probes by nick translation. A DNase is used to cut the probe at a few phosphodiester linkages. *Poll* repairs the nicks by removing nucleotides from the 3' end and replacing them with labeled nucleotides at the 5' end of the nick. Alternatively, a primer containing a labeled nucleotide can be used to make copies of the probe by DNA amplification (PCR). A common label used for probes consists of biotin conjugated to the 5' end of the probe. After hybridization, streptavidin conjugated to an enzyme such as alkaline phosphatase is added. Streptavidin strongly binds to biotin, forming an enzyme-labeled complex with the DNA. After washing to remove unbound streptavidin, a colorimetric, fluorescent, or chemiluminescent substrate is added.
- 5. D** Mosaicism occurs when cells within the same individual contain different numbers of chromosomes and results from nondisjunction during early embryonic development. Chimeras are molecules created when translocation occurs between genes (exons) on different chromosomes. Amplicons are exact copies of a DNA template produced by DNA amplification techniques such as the polymerase chain reaction (PCR). When a restriction enzyme cuts two different DNA molecules, the size of some fragments will differ because the number and position of restriction sites differ. Such fragments are called RFLPs for restriction fragment length polymorphisms (RFLPs). Analysis of RFLPs can be used to test for disease genes, study genetic linkage, and establish identity. It is used usually when PCR is impractical, such as when contamination occurs repeatedly or when the genes to be analyzed comprise a length of DNA too long for efficient amplification.

6. The following figure shows a DNA size standard (ladder) made by restriction enzyme digestion (*Pst*I) of lambda phage DNA that has been separated by agarose gel electrophoresis. Which DNA band has the highest molecular weight?

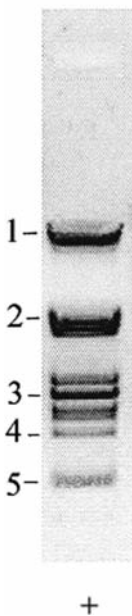

- A. 1
B. 2
C. 3
D. 4

Molecular/Apply principles of basic laboratory procedures/DNA electrophoresis/2

7. What reagent is most commonly used to stain DNA separated by electrophoresis?
- A. Silver nitrate
B. Nicotinamide adenine dinucleotide
C. Cationic dye
D. Ethidium bromide
8. Which technique is used to detect DNA containing a specific base sequence by applying a labeled probe to DNA bands immobilized onto nitrocellulose paper following electrophoresis?
- A. Southern blot
B. Northern blot
C. Dot blot
D. Western blot

Molecular/Apply principles of basic laboratory procedures/DNA blotting/2

Answers to Questions 6–8

6. A Each phosphoric acid subunit within a phosphodiester bond to adjacent deoxyribose molecules has a single negative charge at an alkaline pH. Since the charge is distributed evenly, smaller fragments move more rapidly through the gel. When suspended in an alkaline buffer (pH 8) such as tris-borate-EDTA (TBE) or tris-acetate-EDTA (TAE), the DNA fragments migrate toward the anode at a rate that is inversely proportional to the \log_{10} of molecular size. If the distance traveled is plotted against the log of molecular weight, the plot will be a straight line with a negative slope because the larger the molecule, the more slowly it moves through the pores of the gel. The plot can be calibrated with a DNA size ladder, and the molecular weight of DNA fragments can be determined from the calibration curve.
7. D When ethidium bromide inserts between the base pairs of double-stranded DNA, the dye becomes fluorescent, releasing 480 nm light when stimulated by long wavelength ultraviolet light. Ethidium bromide staining has a sensitivity of approximately 10 ng/mL (1.5 ng per band) DNA. It is frequently added to molten agarose or capillary electrophoresis buffer at a concentration of 0.5 $\mu\text{g/mL}$ in order to visualize and quantify DNA. Its binding to single-stranded DNA and RNA is not as efficient as that of more sensitive dyes such as SYBR gold, picoGreen, and YOYO-1.
8. A Southern blot hybridization is a method commonly used to detect disease genes in both PCR products and RFLP testing. The DNA fragments are electrophoresed, and the DNA bands are transferred by suction to a nylon or nitrocellulose membrane. The bands are immobilized and denatured on the membrane, and a solution containing the labeled probe is added. Hybridization is the binding of the complementary base sequence of the probe to the target sequence. This process is highly dependent upon temperature, ionic strength, and the presence of reagents in the hybridization solution that influence stringency (the degree of exactness of base pairing). A Northern blot test follows the same process, except that the sample is RNA. In a Western blot test, the sample is a mixture of proteins, and the probes used are (labeled) antibodies to the proteins of interest. A dot blot is a hybridization method in which samples of DNA are placed directly on the nitrocellulose membrane as a circular spot (or bar in the case of a slot blot), followed by the hybridization process.

9. Which of the following types of mutation causes the premature termination of protein synthesis?

- A. Missense
- B. Nonsense
- C. Insertion
- D. Frame shift

Molecular/Apply knowledge of fundamental biological characteristics/DNA/1

10. In humans, which component of a gene is translated into a protein?

- A. Intron
- B. Exon
- C. Promoter
- D. TATA box

Molecular/Apply knowledge of fundamental biological characteristics/DNA/1

11. Which statement best describes a DNA polymorphism?

- A. A point mutation arising in a gene
- B. Any change in DNA that is associated with abnormal function
- C. A change in the base sequence of DNA that is translated into an abnormal protein
- D. A variation in DNA that occurs with a frequency of at least 1%

Molecular/Apply knowledge of fundamental biological characteristics/DNA/1

Answers to Questions 9–11

9. B A nonsense mutation occurs when a nucleotide substitution within a codon changes the code from that for an amino acid to a stop sequence. For example, a change from TTC to GTC changes the mRNA transcript from AAG to UAG. AAG codes for lysine and UAG is a stop codon; therefore, instead of lysine being added to the protein during translation, protein synthesis is terminated. In the reverse situation, the point mutation changes a termination codon into one for an amino acid and a longer protein is produced. A missense mutation occurs when a base substitution alters the codon so that a different amino acid is inserted during translation. A frame shift mutation occurs when there is a deletion or insertion of more or less than three bases. This changes the triplet order, altering the amino acid sequence of the protein.

10. B Exons are the components of genes that determine the amino acid sequence of the protein synthesized. Exons are separated by noncoding regions called introns that are transcribed and later removed from mRNA before translation. Promoters are sequences located near the gene at the 5' end and facilitate binding of proteins that increase transcription. A TATA box is an oligonucleotide sequence often found in the promoter region. The AT base pairs have two hydrogen bonds that separate more easily than CG bonds, thus creating a point where the double helix is easier to open.

11. D The human genome contains approximately 3 billion base pairs and approximately 25,000 genes. Post-transcription modification of mRNA enables production of about 100,000 proteins. However, approximately 99.9% of the DNA is homologous. The remaining 0.1% is variable and accounts for individual differences. A polymorphism is an individual difference in DNA sequence or length that occurs in at least 1% of the population. Polymorphisms arise from mutation and are transmitted to offspring. They are subject to selection pressures that cause genes to drift in the population. Over 350,000 such differences are present in the human genome, but very few are associated with human disease.

12. Which of the following is the most common type of polymorphism?

- A. Single nucleotide polymorphism (SNP)
- B. Variable number tandem repeat (VNTR)
- C. Short tandem repeat (STR)
- D. Short repetitive interspersed element (SINES)

Molecular/Apply knowledge of fundamental biological characteristics/DNA/1

13. Which of the following mechanisms facilitates DNA separation by capillary electrophoresis?

- A. Molecular sieving
- B. Partitioning
- C. Adsorption
- D. Deflection

Molecular/Apply principles of special procedures/Electrophoresis/1

Answers to Questions 12–13

- 12. A** Approximately 80% of polymorphisms result from single nucleotide substitutions and are called *single nucleotide polymorphisms*. Some SNPs are silent, whereas others cause a change in the codon within the gene. VNTRs, STRs, and SINES refer to polymorphisms involving differences in the length of as opposed to the sequence of bases. These are specific base sequences that occur throughout the genome that are repeated at a particular locus. The number of times the sequence repeats is an inherited trait. For example, the sequence AATG is a repeat that occurs within the tyrosine hydroxylase gene on chromosome 11. The sequence can repeat 3 to 14 times, resulting in 12 different alleles. Someone who inherits allele 6 (AATG repeats six times) will have a DNA molecule that is four base pairs longer than someone who inherits allele 5 (AATG repeats five times). This locus, called TH01, is used in forensic and parentage testing to establish identity.
- 13. A** Capillary electrophoresis (CE) is a method commonly used to separate DNA fragments. Unlike conventional electrophoresis, a stationary support such as agarose is not used. Instead, a small-bore open tubular column is immersed in buffer solution at its ends and subjected to an electric field. Molecules such as proteins and DNA are injected by application of either pressure or high voltage (electrokinetic transfer). The negative nature of the glass capillary attracts cations that are pulled to the cathode when the voltage is applied. This creates an electro-osmotic force (EOF) that draws water and other molecules toward the cathode. An ultraviolet light detector or laser-induced fluorescence detector is located near the cathode and detects the molecules as they migrate. At an alkaline pH, DNA and protein molecules are negatively charged but are pulled toward the cathode by EOF at a rate inversely proportional to their size. CE columns can be coated with a gel such as acrylamide or a polymer that neutralizes the EOF, so that the DNA molecules are drawn toward the anode at a rate inversely related to the molecular size. DNA molecules such as PCR products of 100 to 1,000 base pairs can be detected with a band resolution as high as 1–2 base pairs and a sensitivity of approximately 1 ng/mL DNA. Such high resolution is possible because very high voltage can be used, since the heat produced is lost through the capillary wall.

14. The polymerase chain reaction (PCR) involves three processes. Select the order in which these occur.

- A. Extension→Annealing→Denaturation
- B. Annealing→Denaturation→Extension
- C. Denaturation→Annealing→Extension
- D. Denaturation→Extension→Annealing

Molecular/Apply principles of special procedures/PCR/1

15. In the PCR cycle, how is denaturation accomplished?

- A. Heat
- B. Alkali treatment
- C. Addition of sulfonylurea
- D. Formamide

Molecular/Apply principles of special procedures/PCR/1

16. What is the composition of the primer used in PCR?

- A. A cocktail of enzymes and nucleotide triphosphates that bind to the target
- B. An oligonucleotide complementary to bases at the 3' end of the target
- C. A small piece of dsDNA that attaches to the template
- D. A probe made of mRNA that binds downstream from the target

Molecular/Apply principles of special procedures/PCR/1

17. The master mix solution used for PCR contains which of the following reagents?

- A. Deoxyribonucleotide triphosphates
- B. Deoxyribonucleotide monophosphates
- C. Deoxyribonucleosides
- D. Ribonucleotide monophosphates

Molecular/Apply principles of special procedures/PCR/1

18. What is the unique characteristic of the DNA polymerase, *Taq* DNA polymerase, used in PCR?

- A. It can be enzyme labeled
- B. It is more efficient than eukaryotic polymerases
- C. It is heat stable
- D. It works with DNA of any species

Molecular/Apply principles of special procedures/PCR/1

Answers to Questions 14–18

14. C The PCR process results in identical copies of a piece of double-stranded DNA. The process involves three steps that are repeated to double the number of copies produced with each cycle. The first step is denaturation to separate the complementary strands. Annealing occurs when a primer binds upstream to the segment of interest on each strand, called the *template*. Extension involves the enzymatic addition of nucleotides to the primer to complete the new strand.

15. A In PCR, the separation of dsDNA occurs by heating the sample to a temperature between 90°C and 94°C. This breaks the double bonds between the base pairs and is reversible by lowering the temperature. Alkali, high salt, and formamide also denature dsDNA, but they are not used in PCR because they would have to be removed and added with every cycle.

16. B PCR primers are small oligonucleotides, usually 12 to 36 bases, complementary to the base sequence at the 3' end of the target DNA. Two primers are used, one to the sense strand of DNA (the strand containing the gene) and the other to its complement (the antisense strand). Primers for PCR are made only for the 3' end of each target sequence because the DNA polymerase that extends the primer does so only by addition of bases in the 5' → 3' direction.

17. A Master mix solutions must contain all of the reagents needed to generate new dsDNA. This includes DNA polymerase, the enzyme needed to replicate the target sequence, primers to initiate replication, magnesium (a polymerase cofactor), buffers to maintain pH, and deoxyribonucleotide triphosphates that are the substrates for DNA polymerase (adenosine triphosphate, guanosine triphosphate, thymidine triphosphate, and cytosine triphosphate).

18. C Because heat is used to denature dsDNA with every cycle of PCR, the polymerase used must be heat stable. *Taq* polymerase is obtained from *Thermus aquaticus*, a bacterium that lives in the hot springs of Yellowstone National Park. It retains its activity even after repeated heating at 95°C. The optimal temperature for extension by *Taq* is 72°C. A typical PCR cycle involves heating to 94°C for denaturation, cooling to 64°C for annealing, and heating to 72°C for extension.

19. In PCR methods, how can several targets be copied simultaneously and detected?

- A. By following the increase in absorbance at 260 nm during melting
- B. By labeling multiple primers with specific fluorors
- C. By substitution of hybridization probes for primers
- D. By analysis of adenosine tail signatures

Molecular/Apply principles of special procedures/PCR/1

20. Which formula predicts the number of PCR products that can be produced?

- A. 2^n where n is the number of cycles
- B. N^4 where N is the number of cycles
- C. $p^2 + 2pq + q^2 = 1$ where p and q are the number of primers
- D. $N^2/2$ where N is the number of cycles

Molecular/Apply principles of special procedures/PCR/2

21. How can PCR be applied to the detection of human immunodeficiency and other RNA viruses?

- A. The virus must be inserted into human DNA by viral integrase prior to PCR
- B. Substitute deoxyuridine triphosphate in place of deoxythymidine triphosphate in the master mix
- C. Add a heat-stable reverse transcriptase enzyme to the master mix
- D. Substitute ribonucleotide triphosphates for deoxyribonucleotide triphosphates in the master mix

Molecular/Apply principles of special procedures/PCR/2

22. Which statement best describes the method of branched DNA signal amplification?

- A. The DNA template is amplified directly using patented enzymes
- B. Multiple primers are used to create branches of the template DNA, permitting multiple extension sites
- C. The target DNA is denatured and hybridized to RNA, and the hybrid molecules are amplified by both DNA and RNA polymerases
- D. The target DNA is bound by multiple probes, and those are amplified instead of the target DNA

Molecular/Apply principles of special procedures/DNA amplification/1

Answers to Questions 19–22

19. B In PCR, several target sequences can be tested for simultaneously using multiple primers (multiplex PCR). Several methods exist for detection and quantitation of possible PCR products. The traditional method is Southern blotting, in which fluorescent-labeled probes to each template hybridize with their respective product after PCR. Alternatively, the primers can be labeled with different fluorescent dyes. These can be detected after PCR by capillary electrophoresis using laser-induced fluorescence.

20. A PCR has the potential to double the quantity of PCR products with every cycle. Therefore 2^n predicts the number of PCR products that can be produced from n cycles. For example, if 30 cycles are programmed, then 2^{30} predicts slightly over 1 billion PCR products. The formula $p^2 + 2pq + q^2 = 1$ describes the distribution of a two-allele gene in a population.

21. C Reverse transcriptase PCR (RT-PCR) is used to detect RNA viruses and to amplify RNA transcription products by converting the template to DNA. The master mix contains the same components needed for PCR with the addition of a heat-stable reverse transcriptase (enzyme that transcribes RNA to DNA, such as *rTth* DNA polymerase), manganese (a cofactor for this enzyme), and an mRNA primer. In addition to testing for infectious diseases (HIV, hepatitis C, and hepatitis E), RT-PCR is used to identify translocations in leukemia where the crossover regions are too large for efficient PCR.

22. D In branched DNA (bdDNA) signal amplification, the target DNA is denatured and added to a well containing immobilized probes. One end of each probe hybridizes with the target DNA, capturing it, and the other contains multiple branches that hybridize with alkaline phosphatase-labeled probes. After washing to remove the unbound labeled probes, dioxetane is added, and chemiluminescence is measured. A thermocycler is not used and the target DNA is not amplified. PCR is a licensed technology, and other methods of nucleic acid amplification have since been developed including nucleic acid sequence-based amplification (NASBA), transcription-mediated amplification (TMA), hybrid capture, and rolling circle amplification (RCA).

- 23. A PCR reaction is performed, and the negative control demonstrates the presence of a detectable number of PCR products (amplicons) by capillary electrophoresis. What is the most likely cause?**
- False-positive post-PCR hybridization reaction due to low stringency
 - Dimerization of PCR primers
 - Contamination of control sample with a trace amount of template DNA
 - Background signal from gel fluorescence or inadequate removal of unbound probe

Molecular/Evaluate sources of error/PCR/3

- 24. How can a false-negative PCR test caused by the presence of an inhibitor of the reaction in a patient's sample be detected?**
- Using a positive control
 - Using an internal control
 - Performing each test in duplicate
 - Performing serial dilutions of the sample

Molecular/Evaluate sources of error/PCR/3

- 25. All of the following are requirements for reducing contamination in DNA amplification methods except:**

- Use of aerosol barrier pipette tips when transferring samples or reaction products
- Preparation of reagents in a dead air box or biological cabinet
- A separate area for performing preamplification, postamplification, and detection steps
- Pretreatment of samples with high-intensity ultraviolet light

Molecular/Apply knowledge to identify sources of error/PCR/2

Answers to Questions 23–25

- 23. C** PCR and other methods of DNA amplification have a great potential for error caused by contamination of sample or reagents with template DNA. This can derive from other samples, positive controls, or amplicons from preceding samples, but the most common source of contamination is by amplicons. Each run must contain a negative (as well as positive) control. The negative control contains all PCR reagents except the template DNA and should produce no detectable amplicons. However, PCR reactions that detect product by enzymatic, fluorescent, or chemiluminescent methods instead of gel or capillary electrophoresis will generate a signal for the negative control. This signal should be comparable to that for a substrate blank. Signals above a predetermined cutoff point will invalidate the test.
- 24. B** Some samples may contain inhibitors of the PCR reaction. For example, a sample in which DNA was extracted using a cation chelator to prevent DNA degradation may be contaminated with residual chelating reagent. Since DNA polymerase requires Mg^{+2} , this will inhibit amplicon production. An internal control can identify this problem. The sample is mixed with the internal control, a DNA molecule with the same primer binding region. The internal control should always be amplified, but the product can be distinguished from the target amplicons. Failure of a sample to demonstrate the internal control product in an assay where positive and negative control reactions are valid indicates the presence of an inhibitor in the sample.
- 25. D** The laboratory area where manual DNA amplification methods are performed should be organized so that work flow moves from preamplification to amplification and detection. In addition to standard precautions, cotton-plugged tips are used to prevent aerosol contamination of samples. As few as 10 copies of the template introduced by accident are likely to cause a false-positive reaction. Ultraviolet light causes cross-linking of thymine bases in dsDNA, which prevents replication. This has been used as a post-PCR method of reducing contamination.

26. Which method has been used successfully to reduce contamination in the preamplification stage of PCR?

- A. Substitution of deoxyuridine triphosphate for deoxythymidine triphosphate in the master mix
- B. Use of low-molecular-size primers
- C. Use of a denaturation temperature above 95°C
- D. Pretreatment of samples with antisense RNA

Molecular/Apply knowledge to identify sources of error/PCR/2

27. How are PCR methods adapted to yield quantitative data?

- A. By comparing PCR product to an internal standard
- B. By applying a conversion factor to the PCR signal that converts it to copies per milliliter
- C. By determining the mass of PCR product using ultraviolet spectrophotometry
- D. By making serial dilutions of the sample

Molecular/Apply knowledge of special procedures/PCR/2

28. A PCR analysis of a vaginal sample for *Chlamydia trachomatis* gives a negative result (optical density of biotinylated reaction product below the cutoff point). The internal control result is also below the cutoff. Positive and negative controls produced acceptable results. What action should be taken?

- A. The test should be reported as negative
- B. The sample should be diluted and the test repeated
- C. The result should not be reported and the sample should be repeated
- D. A preliminary result of negative should be reported but should be confirmed by further testing using a different method of analysis

Molecular/Apply knowledge to identify sources of error/PCR/3

Answers to Questions 26–28

26. A One method of preventing PCR products from previous assays from contaminating a sample or test in progress is to substitute the RNA base uracil for thymine in the PCR products. *Taq* polymerase will insert deoxyuridine phosphate instead of deoxythymidine phosphate during the primer extension phase of each cycle. The enzyme uracil N-glycosylase is added to the master mix along with deoxyuridine triphosphate, which replaces deoxythymidine triphosphate. Prior to the first denaturation, the enzyme hydrolyzes the bond between uracil and deoxyribose. When the sample is heated to separate the strands, the enzyme becomes denatured and any contaminating PCR products fragment into small oligonucleotides that cannot be replicated.

27. A Quantitative PCR can be used to measure viral load and gene expression. However, the PCR process is associated with a high run-to-run variance that can be reduced by simultaneously measuring the PCR products of an internal standard of known concentration (molecules per PCR). For example, in competitive PCR, a DNA template having the same primer binding region but that is shorter than the native DNA is added to each sample. The signal used to determine concentration is derived from the ratio of the native DNA product to the competitive template product. This value is compared to the signal generated by adding a known amount of DNA from a reference gene (internal standard) and is reported as copies per milliliter or copies per molecule of reference gene. Some quantitative PCR methods use external standards. However, an advantage of the internal standard method is that the calibrator is subject to the same influences as the target DNA by being mixed with DNA from the patient's sample.

28. C The internal control in PCR is an oligonucleotide sequence different from that of the target but that binds the same primers. Its product is detected using a different probe than is used for the target sequence. If the internal control is not amplified, this indicates an invalid test. Causes include the presence of a PCR inhibitor, denaturation of the polymerase, hybridization failure, or error in the detection system (e.g., improper pH preventing enzyme-conjugated streptavidin from acting on the substrate). The assay of this sample must be repeated.

- 29. In real-time PCR analysis, the absolute concentration of PCR product is determined by plotting which two values?**
- Fluorescent intensity versus melting temperature
 - The threshold cycle versus concentration
 - The well factor versus threshold cycle
 - The melting temperature versus concentration

Molecular/Apply principles of special procedures/PCR/2

- 30. In real-time PCR, quantitation can be done without standards of known copy number. Relative quantitation (estimated concentration) is possible because:**

- Each cycle generates a twofold increase in product
- Each cycle threshold represents a 10-fold increase in product
- The fluorescence of two samples can be compared directly
- Concentration is proportional to fluorescence at the endpoint of the PCR reaction

Molecular/Apply principles of special procedures/PCR/3

- 31. Which real-time PCR parameter can be used to detect the presence of a contaminant?**

- Threshold cycle
- Baseline
- Melting temperature
- Relative fluorescent intensity

Molecular/Apply principles of special procedures/PCR/2

Answers to Questions 29–31

- 29. B** The threshold cycle (Ct) is the point of maximum curvature in the signal plot of fluorescence versus PCR cycle. It is the number of cycles needed before PCR product is detected. The Ct is determined for each DNA standard and is plotted against the log of the concentration. This gives a straight line with a negative slope because the Ct is inversely related to the concentration of the PCR product. A standard curve is also required for a reference gene. The reference gene is one that will display the same amplification from sample to sample. The signal for the target is divided by the reference signal to correct the measurement for error caused by variable rates of target amplification. This occurs because the samples contain variable amounts of DNA to start with.
- 30. A** Concentration is exponentially related to fluorescence at the start of the PCR reaction, but beyond the early exponential phase, the relationship does not hold. The cycle threshold is in the exponential phase of amplification, which is why the Ct is used for quantification. Since in theory, each cycle doubles the amount of PCR product, two samples that differ in Ct by four cycles differ in PCR product by 16-fold. However this assumes 100% efficiency in the PCR reaction and does not take into account differences in the amount of starting material. A commonly used formula to estimate PCR product is the $\Delta\Delta\text{CT}$ method. The sample PCR product is normalized by subtracting the PCR product of a reference gene (such as actin). In addition, a control cell is also measured and its product is subtracted from the test sample after subtracting the signal for the same reference gene. Relative concentration = $2^{-\Delta\Delta\text{CT}}$, where the $\Delta\Delta\text{CT} = \Delta\text{Ct sample} - \Delta\text{Ct control}$.
- 31. C** In real-time PCR, the melting temperature (Tm) corresponds to the temperature at which half of the DNA product separates into single strands. When the negative first derivative ($-\Delta F/\Delta T$) is plotted against temperature, the melting peak for the PCR product is produced. When more than a single melting peak occurs, there is more than a single PCR product. Thus, melting temperature analysis can identify situations where an unexpected product or a contaminant may be present.

32. In real-time PCR, what value is needed in order to determine the threshold?

- A. Background signal
- B. Melting temperature
- C. Maximum fluorescence
- D. Threshold cycle

Molecular/Apply principles of special procedures/PCR/2

33. In real-time PCR, which of the following methods is *not* based on using a probe?

- A. TaqMan
- B. Molecular beacon
- C. Scorpion
- D. SYBR green

Molecular/Apply principles of special procedures/PCR/2

34. Which statement accurately describes the process of fluorescent in situ hybridization (FISH)?

- A. Hybridization is performed on DNA extracted from cells
- B. Hybridization is performed directly on intact chromosomes
- C. Hybridization probes are attached to histones associated with the chromosomes
- D. Hybridization occurs by attachment to the probe only at the centromere

Molecular/Apply principles of special procedures/FISH/1

Answers to Questions 32–34

- 32. A** In real-time PCR, the fluorescence of the reporter probe is proportional to the concentration of PCR products. For quantitation of PCR products, a well factor and background fluorescence must be determined. Well factor values are analogous to cuvette blanks. They are used to correct the measurements from each well so that the same concentration of fluorescent dye gives the same signal intensity regardless of the well. The threshold is the lowest signal that indicates the presence of product. It can be calculated manually from a real-time amplification curve by finding the average standard deviation of the fluorescent signal (RFU) from cycles 2–10. This is multiplied by 10 to give the threshold value in RFUs.
- 33. D** The first three methods are probe-based PCR, while SYBR green is not. SYBR green is an intercalating dye that fluoresces when bound to dsDNA. Therefore, it can be used to quantify any PCR product, but will also fluoresce with primer dimers that may form in the PCR master mix. This can cause results to be falsely elevated. FRET (Förster or fluorescence resonance energy transfer) probes work by transfer of energy from one molecule to another. One example of FRET uses a fluorescent molecule and a quencher molecule, which—when not bound to the template—interact, resulting in no fluorescence. Binding of the primer to the target causes separation of the two molecules, resulting in excitation of the fluorescent dye by the light source.
- 34. B** FISH is used to detect abnormalities of chromosomes in cells and tissues by facilitating the direct attachment of a fluorescent-labeled oligonucleotide probe or probes to the chromosome. Hybridization of the oligonucleotide probe requires treatment of the cells with proteinase K and other agents such as nonionic detergent to increase permeability. Prehybridization may be required to decrease background fluorescence. Denaturation requires controlled temperatures at or near the melting point and the addition of a hybridization solution. This usually contains formamide, sodium chloride and sodium citrate, and EDTA to weaken the hydrogen bonds of the dsDNA target. Hybridization of the fluorescent-labeled probe(s) to the chromosomal DNA also requires controlled temperature incubation. After incubating with the cells, any unattached probe is removed by washing, and the cells are examined with a fluorescent microscope containing the appropriate filters to transmit the excited light from the specific probe(s).

35. Which type of specimen would be *unsuitable* for FISH analysis?

- A. Paraffin-embedded tissue
- B. Cells with chromosomes in metaphase
- C. Cells with chromosomes in interphase
- D. A cell suspension containing maternal and fetal blood

Molecular/Apply knowledge to recognize sources of error/FISH/2

36. FISH can distinguish each of the following chromosomal abnormalities *except*:

- A. Aneuploidy
- B. Translocation
- C. Deletion
- D. Trinucleotide repeats

Molecular/Apply principles of special procedures/FISH/1

37. In microarray and macroarray analysis, which molecules are labeled?

- A. The immobilized DNA molecules
- B. The sample DNA
- C. Both target and sample molecules
- D. The substrate matrix

Molecular/Apply principles of special procedures/DNA arrays/1

Answers to Questions 35–37

- 35. D** FISH can be used with almost any type of cell preparation, including frozen sections, formalin fixed tissues, embedded tissues, and cell suspensions such as those derived from amniotic fluid or chorionic villus sampling provided they are pure. Cells in suspension can be dropped onto glass slides or concentrated using a cytocentrifuge before processing. However, a mixture of cells from different individuals is inappropriate because the probe cannot distinguish between sources such as fetal and maternal cells.
- 36. D** FISH can detect conditions that are associated with structural chromosomal abnormalities and an abnormal number of chromosomes (aneuploidy). A screening test for aneuploidy employs probes labeled with different fluorescent dyes that simultaneously detect trisomy 21, 18, and 13 and the X and Y chromosomes. Deletions cause the absence of a fluorescent signal when expected, and microdeletions such as those that occur on the short arm of chromosome 5 in cri du chat syndrome can be detected by FISH. Translocations cause two different FISH probes to bind to the same chromosome. Such probes are used to identify *IgH* gene translocations such as t(11:14) in multiple myeloma that are of prognostic value. However, trinucleotide repeats, repetitive sequences of the same three base pairs, are not detected by FISH. This is associated with fragile X syndrome, myotonic dystrophy, Huntington's disease, and other genetic diseases. PCR or Southern blotting are used for detection of these repeats, depending upon their number.
- 37. B** An array is an organized arrangement of known molecules (either DNA or proteins for proteomic array analysis). DNA arrays are used primarily for studying gene expression and single nucleotide polymorphisms. Commercially prepared arrays use short synthetic oligonucleotides (12–36 bases) of single-stranded DNA immobilized onto a substrate, usually a glass or a silicon chip. These are usually called the *targets*, and a single array can contain hundreds to many thousands of targets. The sample DNA is usually derived by RT-PCR of test cells. This produces single-stranded complementary DNA (cDNA) representative of active genes within the cells. These are labeled with one or two fluorescent dyes and therefore are usually called *probes*. However, some commercial systems refer to the immobilized (array) DNA as the probe and the labeled DNA as the target.

- 38. How can all of the mRNA within a sample be amplified to prepare microarray probes?**
- A. A specific primer for each mRNA must be synthesized
 - B. A primer is made to the polyA tail of mRNA
 - C. Nonspecific attachment of *T7* polymerase occurs when the cells are treated with detergent
 - D. Random primer sets are used under low stringency conditions

Molecular/Apply principles of special procedures/DNA arrays/1

- 39. What is the difference between a microarray and a macroarray DNA assay?**
- A. The number of targets is larger on a macroarray
 - B. The molecular size of each target is larger on a macroarray
 - C. The amount of each target is larger on a macroarray
 - D. The substrate used for a macroarray is different from a microarray

Molecular/Apply principles of special procedures/DNA arrays/2

- 40. Protein microarray analysis requires the use of which of the following techniques to generate protein profile data?**
- A. Electrophoresis
 - B. Mass spectroscopy
 - C. Thin-layer chromatography
 - D. Gas chromatography

Molecular/Apply principles of special procedures/DNA arrays/1

Answers to Questions 38–40

- 38. B** When messenger RNA is transcribed, the enzyme *polyA* polymerase adds 50 to 250 adenine bases to the 3' end of the molecule. This *polyA* tail protects the mRNA from enzymatic degradation and promotes its binding to the ribosome. Since almost all eukaryotic mRNA has a *polyA* tail, oligo dT primers are used to initiate reverse transcription, making cDNA copies of the mRNA, and oligo dA primers are used to initiate amplification of the cDNA product.
- 39. C** The difference between a micro- and a macroarray assay is that the amount of DNA “printed” onto the substrate is larger in a macroarray assay, necessitating a larger spot. A microarray uses less than 200 μL of DNA and allows a larger number of targets to be applied. Commercially available microarrays are available that contain over 250,000 oligonucleotide spots. Short oligonucleotide targets can be synthesized on the substrate or applied by photolithography, inkjet spraying, or manually with print plates and tips that can be purchased.
- 40. B** Protein microarray analysis uses immobilized bait to isolate proteins from serum, body fluids, or cell lysates. The array may contain antibodies, antigens, receptor molecules, or protein binding ligands (e.g., drugs). The proteins can be identified by fluorescent- or enzyme-labeled probes and can be analyzed by mass spectroscopy to produce a fingerprint of the proteins isolated on the array. This can be compared to a learning set, a combination of proteins that is associated with a specific disease such as ovarian cancer. If the pattern falls within specified parameters determined by the learning set, then cancer is identified. Analysis is based upon determining the time required for each protein to move through a mass filter. Two related instrument principles are used, matrix-assisted laser desorption ionization—time of flight mass spectrometry (MALDI-TOF), and surface enhanced laser desorption ionization—time of flight mass spectrometry (SELDI-TOF). Both use a laser to ionize the proteins and a mass filter to separate them based upon their mass/charge ratio. Since protein expression of cancer cells is altered before morphology changes, the analysis of protein patterns of serum and suspected cells provides an opportunity for diagnosis at an early stage of progression or at a premalignant state.

8.2

Molecular Diagnostics

1. Which method is most useful for confirmation that a culture isolate is Group B streptococcus?

- A. Southern blotting
- B. Polymerase chain reaction
- C. Direct hybridization
- D. Probe capture assay

Molecular/Apply principles of special procedures/DNA hybridization/1

2. In situ hybridization (ISH) tests for human papilloma virus (HPV) using cervical smears differ from immunochemical staining of tissue in which regard?

- A. ISH has lower analytical sensitivity
- B. ISH has lower analytical specificity
- C. ISH differentiates subtypes more easily
- D. ISH differentiates cervical neoplasia from genital warts

Molecular/Apply principles of special procedures/ISH/2

Answers to Questions 1–2

- 1. C** In direct hybridization, a specific labeled probe reacts directly with the sample. Since a colony or pure broth culture of a primary isolate represents the progeny of a single bacterium, there is no need for the use of Southern blotting. The quantity of DNA available for testing is sufficient, so that amplification methods such as PCR or probe capture hybridization are unnecessary. The colony or broth isolate is lysed, and a hybridization solution is used to promote denaturation. The sample is heated above the melting temperature, and a DNA probe is added that hybridizes with bacterial DNA or ribosomal RNA. The probe is conjugated to a chemiluminescent label. A reagent is added to neutralize the unbound probe, and H_2O_2 and NaOH are added to cause chemiluminescence. The signal is read in a luminometer and compared to a cutoff value. Such tests take approximately 1 hour to perform and most are 99%–100% sensitive and specific.
- 2. C** In situ hybridization using probes that anneal with specific subtypes of HPV are able to distinguish the subtype of virus most commonly responsible for sexually transmitted warts and associated with neoplasia. Positive reactions can be detected by light microscopy using probes conjugated to biotin. After the hybridization reaction, the slides are washed to remove the unbound probe, and streptavidin conjugated to horseradish peroxidase is added. Addition of hydrogen peroxide and aminoethylcarbazole results in the formation of a reddish-brown precipitate. Sensitivity is approximately 88% and specificity 99%, which is higher than for histochemical immunoperoxidase staining. HPV is present in normal-appearing cells as well as those demonstrating intraepithelial neoplastic lesions. However, persons testing positive for HPV types associated with cervical cancer such as type 16 are at higher risk for the disease.

3. Which method is most sensitive for detection of viral meningitis?

- A. Viral culture
- B. CSF WBC count
- C. Specific antibody testing of CSF for viral antigens
- D. Real-time RT-PCR

Molecular/Apply principles of special laboratory procedures/Virus testing/2

4. What gene must be amplified in PCR to differentiate methicillin-resistant *Staphylococcus aureus* from methicillin-resistant coagulase-negative *Staphylococcus*?

- A. *orfX*
- B. *mecA*
- C. *VanA*
- D. *iles-2*

Molecular/Apply knowledge of fundamental biological characteristics/MRSA/2

5. Which statement best describes real-time PCR testing for *Mycobacterium tuberculosis*?

- A. The test is positive only in cases of smear-positive and culture-positive infections
- B. The test has a sensitivity of > 99% on all specimen types when compared to culture
- C. The test can detect 85%–90% of smear-negative, culture-positive infections
- D. The test sensitivity is near 100% but specificity is approximately 80%

Molecular/Apply principles of special laboratory procedures/Tuberculosis testing/2

6. How can cell proliferation be explained by the *BCR/ABL* gene rearrangement that occurs in the 9:22 translocation that causes the Ph¹ chromosome of CML?

- A. It causes underexpression of *p53*
- B. A hybrid protein is made that up-regulates the cell cycle
- C. Translocation induces a point mutation in the *ABL* oncogene
- D. *ABL* activates *p23*

Molecular/Apply knowledge of fundamental biological characteristics/CML/2

Answers to Questions 3–6

- 3. D** Enterovirus is the most common cause of viral meningitis, accounting for more than 85% of cases. Viral culture is positive in 50%–70%, while the sensitivity of real-time PCR is above 95%. Enterovirus strains show significant homology at the 5' end, making it possible to detect several different enterovirus serotypes using a single primer pair. The PCR reaction is not inhibited by antiviral therapy and can be done in hours versus days for viral culture.
- 4. A** The *mecA* gene codes for resistance to methicillin in *S. aureus* and coagulase-negative *Staphylococcus*. In order to differentiate *mecA*-positive *S. aureus* from coagulase-negative *Staphylococcus* such as *Staphylococcus epidermidis* that are often present together in clinical specimens, the *orfX* gene specific for *S. aureus* is also amplified by multiplex PCR. A molecular beacon binds to the amplicon, causing fluorescence in real-time PCR, indicating the presence of both *mecA* and *orfX* products. The *VanA* gene codes for vancomycin resistance but is not found in *S. aureus*. The *iles-2* gene codes for resistance to mupirocin in *S. aureus*.
- 5. C** PCR detection is dependent on having at least a minimal number of organisms present in the specimen, and sensitivity is 90% or lower when the specimen is AFB smear negative but culture positive. Specificity of PCR is approximately 98%.
- 6. B** Cancers are caused by genetic damage to cells that disrupt the cell cycle. Cell proliferation can be induced by under-expression of genes with tumor suppressor properties (e.g., *p53*) or overexpression of oncogenes (e.g., *p21*) that increases cell signaling, transcription, and mitosis. In CML, translocation of the *ABL* oncogene from chromosome 9 to the 3' end of the *BCR* (breakpoint cluster region or area where recombination occurs) of chromosome 22 results in production of a hybrid *BCR/ABL* mRNA. This produces a chimeric protein with increased tyrosine kinase activity, causing the cell to enter G1. FISH can be used to identify cells with the *BCR/ABL* translocation. DNA probes specific for *ABL* and *BCR* are labeled with two different fluorescent dyes. In normal cells, each dye produces two colored spots (e.g., red and green) on chromosome pairs 9 and 22. If a *BCR/ABL* translocation is present, the probes bind next to each other, producing a spot of a different color (e.g., yellow).

7. Which statement accurately describes the clinical utility of translocation testing in leukemia?

- A. Relapse is predicted by any new translocation occurring after treatment
- B. Specific translocations associated with a type of leukemia will occur in all cases
- C. Translocation products for each leukemia subtype are always the same
- D. Translocation is a sensitive way to identify surviving leukemic cells following treatment

Molecular/Correlate clinical and laboratory data/Translocation/2

8. Which is the most sensitive method of minimal residual disease testing in chronic myelogenous leukemia?

- A. Karyotyping analysis
- B. FISH
- C. Flow cytometry
- D. RT-PCR

Molecular/Apply principles of special laboratory procedures/CML/2

9. How can cell proliferation be explained by the *BCL 2* translocation t(14;18) that occurs in up to 90% of persons with follicular B-cell lymphoma?

- A. *p53* is underexpressed
- B. A hybrid protein is made that up-regulates the cell cycle
- C. Transcription of the *BCL 2* oncogene is increased by the translocation
- D. The *BCL 2* gene joins with the *p21* gene, making it inactive

Molecular/Apply knowledge of fundamental biological characteristics/Translocation/2

Answers to Questions 7–9

- 7. D** Some translocations occurring after treatment are predictive of relapse. For example, a second translocation in a person with Philadelphia chromosome-positive CML occurs in the majority of persons preceding blast crisis. However, other translocations, such as the 15:22 translocation associated with M3 AML are seen during remission and are not associated with relapse. Some translocations occur with 100% or near 100% frequency, such as 9:22 in CML and 15:17 in M3 AML. However, others occur only in some affected persons. Translocations associated with a type of leukemia are not identical in all cases. For example, the 9:22 translocation associated with CML can give rise to transcripts of different length. RT-PCR can detect as few as 1 per 10⁵ cells containing the translocation, making translocations useful markers for detecting cells that have escaped destruction following treatment.
- 8. D** RT-PCR measures the mRNA transcript of *BCR/ABL* using primers to the *p210* and *p230* transcripts. The procedure can be done using real-time PCR with a sensitivity of 1:100,000 cells far more sensitive than karyotyping and FISH that have sensitivities of around 1:100 and 1:1,000 cells, respectively. Flow cytometry can detect 1 malignant cell per 10,000 nonmalignant cells, but a panel of antibodies is required that can differentiate malignant from normal cells. RT-PCR can also be used to evaluate the response to treatment. A 3-log decrease in copy number indicates effective treatment.
- 9. C** In follicular B-cell lymphoma, relocation of the *BCL* oncogene next to the gene for the immunoglobulin heavy chain (*IgH*) occurs. The *BCL* oncogene product is a protein that inhibits apoptosis. When the cell transcribes the *IgH* gene, it produces the *BCL 2* protein as well, which protects the cell from apoptosis. This translocation occurs in all cases of follicular B-cell lymphoma and can be identified using FISH with fluorescent-labeled DNA probes to *IgH* and *BCL 2* genes.

10. Which mechanism is responsible for retinoblastoma?

- A. Mutation of a tumor suppressor gene
- B. Mutation of a tyrosine kinase gene
- C. Activation of an oncogene
- D. Deletion of a gene encoding a GTPase activator

Molecular/Apply knowledge of fundamental biological characteristics/Malignancy/2

11. Which oncogene is involved in the etiology of Burkitt's lymphoma?

- A. *ABL*
- B. *Myc*
- C. *Ras*
- D. *HER/neu*

Molecular/Apply knowledge of fundamental biological characteristics/Malignancy/2

12. The majority of cases of Duchenne's muscular dystrophy are caused by which type of genetic damage?

- A. Point mutation
- B. Insertion
- C. Deletion
- D. Trinucleotide repeats

Molecular/Apply knowledge of fundamental biological characteristics/Muscular dystrophy/2

13. How are cases of Duchenne's muscular dystrophy not detected by PCR usually confirmed?

- A. DNA sequencing
- B. Linkage analysis
- C. Microarray analysis
- D. Dystrophin protein staining

Molecular/Apply knowledge of special procedures/Muscular dystrophy/2

Answers to Questions 10–13

- 10. A** A mutation or deletion of a tumor suppressor gene such as *p53*, *p14*, or *RB1* (the retinoblastoma gene) causes loss of a protein that inhibits mitosis and is associated with an increased risk of malignancy. Mutations of *p53* occur frequently in several cancers, including lung, breast, liver, and colon cancer. *RB1* mutations are associated primarily with retinoblastoma, a tumor of the retina occurring in young children. Although they may be inherited, mutations usually arise in somatic cells. Mutations that produce more active proteins with tyrosine kinase activity such as *HER-2/neu* are oncogenic because they stimulate the signal transduction pathway for mitosis. Likewise, a deletion of a GTPase activator is also oncogenic, since it permits higher levels of intracellular GTP, which is involved in the same pathway.
- 11. B** Burkitt's lymphoma is associated with a translocation involving the long arm of chromosome 8 (on which the *c-myc* gene is located) with one of three immunoglobulin genes. The translocation most often involves the *IgH* gene on chromosome 14. The result is a hybrid mRNA that produces the *c-myc* protein whenever the immunoglobulin gene is transcribed. The *c-myc* protein is an activator of genes involved in mitosis.
- 12. C** The dystrophin gene is approximately 2.5 million bases and has extensive sites at which both large and small deletions, insertions, and point mutations can occur. Approximately 60% of cases are caused by deletions that can be detected by the absence of one or more PCR products produced by the normal gene. The remaining 40% can be caused by microdeletions, point mutations, or insertions that are not usually detected by available primer sets.
- 13. B** The majority of gene deletions associated with Duchenne's muscular dystrophy is detected by PCR using multiple primers (multiplex PCR). The others are usually detected by indirect gene analysis. An alternative to testing for these mutations is linkage analysis. This process follows other genetic markers located near the disease gene so that crossing over is improbable. Linkage analysis for an X-linked disease or an autosomal recessive disease such as cystic fibrosis requires DNA from at least one affected family member. However, linkage analysis for an autosomal dominant disease such as Huntington's disease requires DNA from at least two family members. Next generation gene sequencing (several technologies that are alternatives to Sanger sequencing) have been used to identify deletions of the dystrophin gene that cannot be detected by PCR.

14. Inheritance of *BRCA1* or *BRCA2* mutations increases the risk of breast and ovarian cancer by which mechanism?

- A. Oncogene production
- B. Transcription signaling by the mutant protein
- C. Deficient tumor suppressor function
- D. Chimeric protein production

Molecular/Apply knowledge of fundamental biological characteristics/BRCA/2

15. Polymorphisms of the cytochrome *p450* genes are important in identifying which condition?

- A. Poor drug metabolism
- B. Risk for primary biliary cirrhosis
- C. Progression of hepatitis C to hepatic cirrhosis
- D. Parentage in cases where HLA results are inconclusive

Molecular/Correlate clinical and laboratory data/Genomics/2

16. Approximately how many mutations have been identified in the gene coding for the cystic fibrosis trans membrane conductor regulator protein (CFTR)?

- A. 10
- B. 100
- C. 1,000
- D. 10,000

Molecular/Apply knowledge of fundamental biological characteristics/CF/2

Answers to Questions 14–16

- 14. C** *BRCA1* and *BRCA2* are mutations of genes that produce tumor suppressor proteins. These down-regulate cell signaling events that lead to cell division. The mutations are inherited as autosomal dominant traits and are associated with > 85% lifetime risk at age 70 of developing breast cancer if one is found in a person with a positive family history.
- 15. A** Pharmacogenetics (sometimes called *pharmacogenomics*) is the study of the role inheritance plays in the metabolism of drugs. Individual differences in drug metabolism can be attributed in part to polymorphisms in the genes coding for enzymes comprising the cytochrome *p450* system. Of the more than 100 CYP genes, seven are principally involved in drug metabolism. Of these, *CYP2D6*, *CYP2C9*, *CYP2C19*, and *CYP2A6* are polymorphic genes that account for metabolism of approximately 40% of drugs. Phenotypical expression varies with the locus involved. For the *CYP2C19* locus that metabolizes several dozen drugs—including some tricyclic antidepressants, antiepileptics, and acid reflux inhibitors—persons who inherit one copy of the wild-type gene metabolize normally, whereas homozygotes or double heterozygotes for any of the seven polymorphisms metabolize poorly. For *CYP2D6*—which metabolizes tricyclic antidepressants, antipsychotics, antihypertensives, and several other drugs—heterozygotes with one wild-type gene have intermediate and those with no wild-type gene have poor drug metabolism. Persons with poor metabolic efficiency are at a greater risk of drug toxicity. On the other hand, their response to some antibiotics may be more positive.
- 16. C** The *CFTR* protein regulates the movement of chloride across the cell membrane, and a defect in this protein results in cystic fibrosis (CF). The *CFTR* gene is located on the long arm of chromosome 7 and consists of 27 exons spread over 230,000 bases. The most common mutation is a deletion of three base pairs that code for phenylalanine at position 508 of the protein, $\Delta F508$. This mutation accounts for 70% of CF genes in Whites. It causes a severe form of CF involving pancreatic insufficiency. No single test can detect all possible CF carriers and a core panel consisting of 25 probes is recommended for initial screening. The core panel is used to screen for carriers of the CF gene and can detect more than 85% of CF mutations. Since two mutations are required to produce CF, the core panel can detect approximately 80% of CF.

17. Which statement about CF is accurate?

- A. A sweat chloride test is abnormal in all forms of CF
- B. Immunoreactive trypsin is deficient in all persons with CF
- C. Some CF mutations can cause male infertility with no other symptoms
- D. The CF genotype always predicts the severity of the disease

Molecular/Correlate clinical and laboratory data/CF/3

18. Which of the following alleles has the highest frequency in the general population?

- A. $\Delta F508$ (cystic fibrosis)
- B. Factor V-Leiden (hereditary thrombophilia)
- C. Prothrombin G20210A (hereditary thrombophilia)
- D. Methylene tetrahydrofolate reductase mutation C677T homocysteinemia

Molecular/Correlate clinical and laboratory data/Mutations/2

Answers to Questions 17–18

17. C Serum immunoreactive trypsin is the recommended screening test for CF, but pancreatic insufficiency is not found in about 15% of CF cases. An abnormal result is confirmed by sweat chloride testing. Some infants may be too young for accurate sweat testing, and some mild forms of CF may give indeterminate results. DNA testing can be used in these cases. The CF genotype is not predictive of phenotype in most cases (an exception being $\Delta F508$, which is almost always associated with pancreatic disease). CF mutations are responsible for about 75% of congenital bilateral absence of the vas deferens. Affected persons have at least one abnormal CF gene. Other than infertility, they are asymptomatic and may or may not have a sweat chloride level above 65 mmol/L.

18. D Methylene tetrahydrofolate reductase (MTHFR) mutation is a point mutation in which thymidine replaces cytosine at nucleotide 677 in the gene. This results in a codon that substitutes valine for alanine and results in an enzyme that is more heat sensitive. The enzyme converts 5,10 methylenetetrahydrofolate to 5-methyltetrahydrofolate (folate). The methyl group from the latter is transferred to homocysteine, forming methionine. In homozygotes (TT) with less than optimal dietary folate intake, deficiency of the enzyme reduces the availability of 5-methyltetrahydrofolate, causing the serum homocysteine to be increased. Such persons have an approximately threefold increased risk of coronary artery disease. In the general population, the C677T allele of MTHFR has a frequency of 30%. All of the alleles listed are of sufficiently high frequency to warrant screening of at-risk populations. The prothrombin G20210A allele has a frequency of approximately 2%, factor V-Leiden 5%, and $\Delta F508$ approximately 3% (in Whites). Both factor V-Leiden and the prothrombin G20210A mutation result in proteins that increase the risk of thrombosis. The point mutation in factor V-Leiden results in a protein that is resistant to inactivation by protein C. The base substitution in G20210A (guanine to adenine at position 20210) results in increased transcription of the gene and overproduction of prothrombin.

19. HLA typing can be done by which molecular method?

- A. PCR analysis using 96 well microtrays with allele or groups specific primers in each
- B. Restriction fragment length polymorphism testing
- C. Direct hybridization with WBCs on a peripheral blood film
- D. Fluorescent in situ hybridization reactions with peripheral blood lymphocytes

*Molecular/Apply knowledge of special procedures/
HLA/2*

20. Which statement best describes the relationship between HLA DNA typing and serological haplotypes?

- A. One or two bands are seen for each locus correlating to reactivity with a specific antigen or group of antigens
- B. HLA alleles cannot be related to HLA antigens because antisera specificity is unrelated to genetic polymorphism
- C. A single antibody specificity always corresponds to a single allele
- D. Not all HLA genes produce antigens recognized by antibodies

*Molecular/Apply knowledge of special procedures/
HLA/2*

21. Highest-resolution HLA typing is needed for which of the following transplants?

- A. Heart
- B. Liver
- C. Kidney
- D. Bone marrow

Molecular/Correlate clinical and laboratory data/HLA/2

22. Which method of DNA analysis is used most often to detect the hemoglobin S gene?

- A. FISH
- B. PCR followed by RFLP
- C. Cytogenetic analysis of chromosome 11
- D. Labeled probe painting of chromosome 11

*Molecular/Apply knowledge of special procedures/
HLA/2*

Answers to Questions 19–22

- 19. A** The DNA is extracted from peripheral blood leukocytes, added to the master mix, and an aliquot is transferred to each well of a 96-well plate. Each well contains a primer to a specific base sequence of one allele or allele group. Gel electrophoresis is performed after PCR to identify those wells that contain amplified products. Each well also contains a primer to a second nucleotide sequence, such as a region of the growth hormone gene that serves as a PCR internal control. Bands are stained with ethidium bromide and can be visualized by direct observation with a near ultraviolet light source.
- 20. A** Antibodies to HLA antigens recognize determinants that may be shared by several polymorphisms. However, it is possible to correlate primer specificities to gene products that react with commercial HLA typing sera. For example, DR103 correlates with the primer recognizing DRB1*0103. On the other hand, alleles DRB3*010101-10, DRB3*0101-14, and DRB3*030101-03 will all react with antisera to DR52.
- 21. D** Solid organ transplants require medium resolution of alleles belonging to HLA class I and class II genes. Bone marrow transplants require high-resolution typing. This involves identifying which allelic groups are present by medium-resolution testing, then sequencing of the PCR products to determine the exact alleles present.
- 22. B** The β -globin gene is located near the end of the short arm on chromosome 11 and consists of three exons and two introns constituting 1,600 base pairs. The substitution of valine for glutamic acid at position 6 of the protein is the result of a single-point mutation at position 6(A3) in exon 1, in which GAG is replaced by GTG. In hemoglobin C, the same codon is mutated but the substitution involves the preceding base at the 5' end (GAG is changed to AAG). The hemoglobin S mutation alters the restriction site for *MstII*, preventing the enzyme from cutting the DNA. This causes production of a fragment that is 200 base pairs longer than seen for the normal β -gene. Most commonly, PCR is used to amplify a portion of the exon containing the S mutation, and *MstII* is used to digest the PCR product. Heterozygotes produce one normal and one longer band, whereas homozygotes produce a single band that is 200 base pairs longer than the normal amplicon. Alternatively, PCR is performed followed by Southern blotting, using specific oligonucleotide probes for hemoglobin A and S.

23. Which of the following genetic diseases is caused by an expanded trinucleotide repeat?

- A. Prader–Willi syndrome
- B. Angelman’s syndrome
- C. Fragile X syndrome
- D. Williams’ syndrome

*Molecular/Correlate clinical and laboratory data/
Length polymorphism/2*

24. Which is the most common method used for parentage testing in the United States?

- A. Short tandem repeat analysis
- B. Nuclear DNA sequencing
- C. HLA DNA typing
- D. Mitochondrial DNA sequencing

*Molecular/Apply knowledge of special procedures/
Paternity testing/2*

Answers to Questions 23–24

23. C Prader–Willi and Angelman’s syndromes are most often caused by microdeletion, and Williams’ syndrome is caused by a microdeletion in the gene coding for elastin. Fragile X syndrome, Huntington’s disease, and myotonic dystrophy are examples of diseases caused by an expansion of trinucleotide repeats. Fragile X is so named because when cells from an affected individual are cultured in folate-deficient medium, the long arm of the X chromosome appears to have a break caused by deficient staining. The Xq27 region contains a CGG tandem sequence that can repeat up to 50 times in normal individuals. In fragile X syndrome, the repeat is extended and its length determines whether the affected persons will show mental retardation. Repeats of 50 to 230 times are associated with a carrier (premutation) state. During meiosis in females, the CGG repeat can undergo further expansion. The probability of this expansion increases with each generation. As the size of the repeat increases, so does the chance that it will cause methylation of the promoter for the *FMR1* gene. The gene is needed for normal brain function and its underexpression results in mental retardation. Females in whom the premutation expands in size to a full mutation transmit the syndrome to all of their male and half of their female offspring.

24. A DNA testing is the primary method of determining parentage because it is 100% accurate in exclusion and > 99.9 % accurate for inclusion of parentage. DNA testing is at least 10-fold more conclusive than the combination of HLA, blood group, and protein markers, and DNA samples can be tested prenatally, neonatally, and postmortem. Testing is performed on nuclear DNA because mitochondrial DNA is inherited exclusively from the mother. Rather than testing for base sequence variations within genes, DNA is tested for length polymorphisms. These are short base sequences within the introns that repeat. The number of times the sequence repeats is inherited as a trait. Short tandem repeats (STRs) are oligonucleotide sequences of four or five base pairs. Usually, 12 STR loci are amplified by PCR using specific oligonucleotide primers labeled with fluorescent dyes. The products are detected by capillary electrophoresis. The size of the fragments and their fluorescence determine which alleles are present.

- 25. In order to prove exclusion in DNA paternity testing, why must two genes be identified that must come from the biological father and did not?**
- A single exclusion can result from laboratory error
 - A single exclusion can result from germ line mutation within one locus being tested
 - The biological father may be a blood relative to the alleged father
 - The biological mother may be different than the purported mother

*Molecular/Apply knowledge of special procedures/
Paternity testing/3*

- 26. Hereditary hemochromatosis is the result of which type of mutation?**
- Nonsense mutation
 - Microdeletion
 - Translocation
 - Single nucleotide substitution

Molecular/Correlate clinical and laboratory data/Point mutations/2

- 27. p21 is a GTP binding protein produced by which oncogene?**
- RET
 - Ras
 - HER-2/neu
 - N-Myc

Molecular/Apply knowledge of fundamental biological characteristics/p21/2

- 28. Which of the following thalassemias can be detected by PCR followed by blotting with a single specific oligonucleotide probe?**
- α -Thalassemia
 - Hemoglobin S/ β -thalassemia
 - β -Thalassemia
 - Hemoglobin S/ β -thalassemia

*Molecular/Apply knowledge of special procedures/
Thalassemia/2*

- 29. Which method is used to determine if the hemoglobin C gene is present in fetal cells?**
- Chromosome painting
 - FISH
 - Restriction enzyme analysis
 - PCR followed by blotting with a specific oligonucleotide probe

*Molecular/Apply knowledge of special procedures/
Hemoglobin C/3*

Answers to Questions 25–29

- 25. B** Two exclusions are needed rather than one to be 100% certain of nonpaternity because of the rare possibility of a mutation having occurred in one of the loci being tested. Loci used for DNA testing are sufficiently polymorphic that the mother's sample is not necessary to determine paternity. Exclusion is based on the premise that the biological father must have at least one allele in common with the child at each locus.
- 26. D** Hereditary hemochromatosis is an autosomal recessive disease with a frequency as high as 0.5% in the White population. The mutation occurs in the *HFE* gene on chromosome 6 and involves a single base that results in tyrosine substituting for cysteine in the *HFE* protein. The *HFE* protein down-regulates iron absorption. The mutant protein usually increases iron absorption by at least 100%. Homozygous *HFE* mutation (*C28Y*) accounts for approximately 80% of hereditary hemochromatosis. The remaining cases are caused by a single-point mutation at position 63 on the protein (*H63D*), which produces a milder increase in iron absorption. Genotype is determined by PCR using specific oligonucleotide probes to identify the products.
- 27. B** All of the genes are oncogenes. *RAS* is a group of three genes that produce GTP-binding proteins, which activate transcription by up-regulating the signal transduction pathway of the cell. *RAS* is implicated in lung, breast, colon, and other carcinomas. It is measured by RT-PCR, which quantifies the amount of mRNA present in the malignant cells.
- 28. A** α -Thalassemia carriers have a full or partial deletion of one or two of their four globin genes. Genotyping can determine whether two deletions are *cis* or *trans* and is performed by PCR using primers that are specific for the four most common deletions. β -Thalassemia may be caused by single base substitutions, deletions, or mutations in the flanking regions of the β -gene. Over 200 different mutations have been described, and 20 are relatively common. Microarray analysis is required to detect these.
- 29. D** The base substitution of hemoglobin C does not affect the *MstII* restriction site and is not visible by FISH or other tests that detect damage to larger areas of the chromosome. PCR is used to amplify the gene region involved, and the product is tested by Southern blotting using a label-specific oligonucleotide probe.

- 30. In flow cytometry, the term “gating” refers to:**
- A. Selection of a subpopulation of cells to count
 - B. Determining the fluorescent emission spectrum of cells of interest
 - C. Interference caused by binding of more than a single antibody
 - D. Selecting the appropriate counting aperture

Molecular diagnostics/Apply principles of special procedures/Flow cytometry/1

- 31. Which of the following parameters are used to gate cells processed by the flow cytometer?**

- A. Font surface fluorescence versus incident laser intensity
- B. Forward light scatter versus side scatter
- C. The ratio of light emitted at two different wavelengths
- D. Impedance amplitude versus background conductance

Molecular diagnostics/Apply principles of special procedures/Flow cytometry/1

- 32. In general, which statement best characterizes the relationship between white blood cells and light scattering in flow cytometry?**

- A. Forward scatter is related to cell size and side scatter to granularity
- B. Forward scatter is related to nuclear density and side scatter to size
- C. Forward scatter is inversely related to size and side scatter is directly related to size
- D. Forward scatter is related to shape and side scatter to size

Molecular diagnostics/Apply principles of special procedures/Flow cytometry/2

- 33. Fluorescent dyes most commonly conjugated to antibodies used in flow cytometry are:**

- A. Fluorescein isothiocyanate and Texas red
- B. Calcofluor white and Texas red
- C. Phycoerythrin and fluorescein isothiocyanate
- D. Acridine orange and rhodamine

Molecular diagnostics/Apply principles of special procedures/Flow cytometry/1

Answers to Questions 30–33

- 30. A** In flow cytometry, cells can be divided into subpopulations based upon their light-scattering properties. Cells to be interrogated by the laser(s) are selected by identifying the area in which they appear on a scatterplot.
- 31. B** The gated population is selected by evaluating the scatterplot of forward light scattering (x axis) and right angular or side scatter (y axis). Cells falling within the specified limits are counted. For example, monocytes can be differentiated from neutrophils because the former have greater forward scatter and less side scatter.
- 32. A** Forward scatter of light from a laser directed through the aperture of the cytometer is directly related to cell size. Right angular scatter (side scatter) is dependent upon the number of granules inside the cytoplasm. For example, small lymphocytes that are agranular have the lowest forward and side scatter and are easily identified as the cluster of cells closest to the bottom and left of the scatterplot.
- 33. C** In flow cytometry, cells are mixed with a panel of specific antibodies that bind to surface antigens that characterize their lineage and maturation state. The antibodies are conjugated to fluorescent dyes that are excited by the laser. If light of the characteristic wavelength emitted by the fluorescent label is detected, then the cell bound the labeled antibody and is positive for the respective antigen. The two most frequently used dyes are fluorescein isothiocyanate (FITC) and phycoerythrin (PE). Since they emit green and red light, respectively, they can be differentiated in the same sample, allowing two antibodies to be tested simultaneously. Using more dyes such as PE-Texas Red allows for the simultaneous measurement of more markers. For example, different fluorescent dyes can be attached to latex beads in different proportions so that up to 100 combinations can be discriminated by the optics. This allows 100 different markers to be measured in the same sample simultaneously. Flow cytometry is used to measure specific plasma proteins and antibodies using fluorescent antibody-coated beads.

- 34. A cell population is positive for surface markers CD45, CD3, CD4, and Tdt. Which type of leukocytes are these?**
- Lymphocytes
 - Granulocytes
 - Monocytes
 - Early myeloid precursors

Molecular diagnostics/Apply principles of special procedures/Flow cytometry/3

- 35. A FISH test is performed on a slide of peripheral blood leukocytes. The test uses a dual fusion probe, consisting of a Spectrum Green labeled probe to the *BCR* 22 q11.2 locus, and a Spectrum Orange labeled probe to *ABL* 9q34. What disease is this test for?**
- Chronic myelogenous leukemia
 - Multiple myeloma
 - Bladder cancer
 - Thyroid cancer

Molecular/Apply principles of special laboratory procedures/FISH/2

- 36. A tissue sample for DNA analysis by PCR was processed for DNA by simple lysis and proteinase K digestion. The lysate was diluted 1:100 and its absorbance measured in an ultraviolet spectrophotometer at 260 nm and 280 nm. The absorbance ratio 260:280 was 1.2. What does this indicate?**
- The DNA concentration is too high for PCR
 - The DNA concentration is too low for PCR
 - The sample contains too much protein
 - The sample is optimal for PCR

Molecular/Evaluate laboratory data to recognize sources of error/3

Answers to Questions 34–36

- 34. A** CD45 is a panleukocyte marker and reacts with all white blood cells and precursors. CD3, CD4, and Tdt are markers for T lymphocytes. Typically, a panel of 12 or more antibodies is used to characterize the lineage and maturity of a cell population. The abbreviation CD stands for cluster of differentiation. Monoclonal antibodies with the same CD number recognize the same marker, although the specific moiety they react with may be different.
- 35. A** Although all of these cancers involve chromosomal ploidy or gene rearrangement that can be detected by FISH, the *BCR/ABL* translocation is found in > 95% of CML and 25% of AML patients and in rare cases of chronic neutrophilic leukemia. There is a relationship between the type of leukemia and the portion of the *BCR* locus involved in the translocation. In CML, the major (*M BCR*) portion of the gene is involved, giving rise to a 210 dalton chimeric protein. In ALL, the minor (*m BCR*) portion is involved, giving rise to a 190 dalton chimeric protein. In CNL, an extended region beyond the M region, called the μ *BCR* region, is involved, giving rise to a 230 dalton chimeric protein. Also, variants in *BCR/ABL* exist, giving rise to different FISH patterns. Some variants are associated with essential thrombocythemia that occurs at disease onset in a small percentage of CML patients.
- 36. C** The mass and purity of DNA affect the efficiency of DNA amplification. A common way to determine the amount of DNA recovered from a sample is to measure its absorbance at 260 nm, where the nitrogenous bases have an absorbance maximum. Based on the molar absorptivity of DNA at 260 nm, an absorbance of 1.0 equates to 50 ng/ μ L; thus, multiplying the absorbance by 50 and the dilution factor estimates the DNA concentration in ng/ μ L. However, proteins also absorb at 260 nm, and if present in sufficient amounts will cause overestimation of DNA and inhibit amplification. An absorbance maximum for protein is 280 nm owing to the phenolic rings of tyrosine and tryptophan. The absorbance ratio of 260:280 is a measure of protein contamination. If the ratio is below 1.7, then too much protein is present, and further purification is needed.

- 37. Which method of analysis is considered the most reliable means of detecting mutations of *BRCA*, *p53*, *BRAF*, and other genes linked to cancer?**
- FISH
 - Immunohistochemistry
 - Sequencing
 - STR analysis

Molecular/Select method/Gene mutation testing/3

- 38. An assay based on the principle of proteomics may be used for which of the following?**
- Screening for colorectal cancer
 - Screening for lung cancer
 - Identifying malignant ovarian masses
 - Identifying malignant breast tumors

Molecular/Apply principles of special laboratory procedures/Proteomics/2

- 39. What method is used to identify maternal cell contamination in amniocentesis and chorionic villus samples (CVS)?**
- STR analysis
 - FISH
 - Microarray analysis
 - MicroRNA (MiRNA) analysis

Molecular/Apply principles of special laboratory procedures/Genetic testing/2

Answers to Questions 37–39

- 37. C** Genes such as *BRCA1* and *BRCA2* are large and thousands of point mutations have been identified, making it impossible to perform an assay using DNA probes. When many mutations of a gene are possible, the most widely used detection method is sequencing. Next generation sequencing has made clinical applications affordable. The process involves creating a library of templates, copying them by PCR, separating the copied strands, and determining their base order by PCR using a reversible dye termination reaction. When a fluorescent-labeled nucleotide is added a laser determines its emission and the base is identified. The blocking group and fluorescent dye are removed and the process repeated for the next base added.
- 38. C** Proteomics is the study of the proteome. Analogous to the genome, the proteome is the totality of proteins present within a cell or organism. Proteomic studies are aimed mainly at identifying protein signatures for various cancers. Serum is analyzed by time-of-flight mass spectroscopy and thousands of proteins are matched to identify those that can discriminate between cancerous and normal cells. A commercially available test based on proteomics is available for differentiating malignant from benign ovarian tumors. The test detects the presence of five proteins in serum linked to ovarian cancer, and uses multivariate statistical analysis to derive a number from 1–10 indicating the risk of cancer. It has a high sensitivity and negative predictive value.
- 39. A** Maternal cell contamination can result in misinterpretation when performing genetic testing directly on uncultured CVS or amniotic fluid cells. FISH can identify maternal cell contamination if the fetus is male but not female. STR analysis using 5 loci can detect maternal cell contamination as little as 1%. A level of maternal contamination below 1% does not guarantee accuracy, but misinterpretation due to maternal contamination is unlikely. Negative genetic tests can be reported, but positive results should be confirmed using cultured cells. Maternal contamination is more common from CVS than amniotic fluid samples. MiRNAs are small RNA molecules that bind to mRNA and block their translation. There are about 500 miRNAs in human cells and their expression has been used to identify the tissue of tumor origin.

40. What is the clinical significance of *K-ras* testing?

- A. *K-Ras* mutations make tumor cells more susceptible to chemotherapy
- B. *K-Ras* is a tumor suppressor gene and mutations are associated with increased lifetime risk of malignancy
- C. *K-Ras* mutations result in treatment resistance to growth factor receptor inhibitors
- D. *K-Ras* is used to identify the tissue of origin

Molecular/Correlate clinical and laboratory data/Oncogene testing/2

BIBLIOGRAPHY

1. Buckingham L. *Molecular Diagnostics, Fundamentals, Methods, & Clinical Applications*. 2nd edition, 2012. F. A Davis, Philadelphia.
2. Burtis CA, Ashwood ER, and Burns DE. *Tietz Textbook of Clinical Chemistry and Molecular Diagnostics*. 4th edition, 2006. Elsevier Saunders, St. Louis.
3. Kaplan LA and Pesce AJ. *Clinical Chemistry Theory Analysis, Correlation*. 5th edition, 2009. Mosby, St. Louis.
4. Lodish H et al. *Molecular Cell Biology*. 6th edition, 2007. W. H. Freeman, New York.
5. McPherson RA and Pincus MR. *Henry's Clinical Diagnosis and Management by Laboratory Methods*. 22nd edition, 2011. Saunders, Philadelphia.
6. Patrinos G and Ansorge W. *Molecular Diagnostics*. 2nd edition, 2009. Elsevier Academic Press, Burlington, MA.

Answer to Question 40

- 40. C** *K-Ras* is a proto-oncogene that makes a GTP binding protein. When the protein is bound to GTP, it initiates a cascade of phosphorylation reactions leading to transcription. *K-Ras* is activated when an epidermal growth factor binds to the epidermal growth factor receptor (EGFR). *EGFR* is overexpressed in several cancers including colorectal, lung, and pancreatic cancer. These can be treated with EGFR inhibitors, but treatment resistance occurs if the cells have a *K-Ras* mutation because *K-Ras* is downstream of *EGFR* in the signaling pathway.

Education and Management

1. A comparison of methods for the determination of alkaline phosphatase is categorized in which domain of educational objectives?

A. Affective
B. Psychomotor
C. Cognitive
D. Behavioral

Education and management/Apply knowledge of educational methodology/1

2. Attitude, judgment, and interest refer to which domain of educational objectives?

A. Cognitive
B. Affective
C. Psychomotor
D. Competency

Education and management/Apply knowledge of educational methodology/1

3. Criterion-referenced examinations are used in order to determine the:

A. Competency of a student according to a predetermined standard
B. Validity of a test
C. Status of one student compared to the whole group
D. Accuracy of a test

Education and management/Apply knowledge of educational testing/1

Answers to Questions 1–3

1. C The cognitive domain of educational objectives deals with application, analysis, synthesis, and evaluation of information or knowledge learned to be utilized in problem solving.
2. B The affective domain of educational objectives includes those that emphasize values, attitudes, and interests that attach a worth to an activity, situation, or phenomenon.
3. A A criterion-referenced test is used to determine the mastery of predetermined competencies, while a norm-referenced test evaluates students by comparison to the group. Criterion-referenced examinations use questions of known difficulty and can be calibrated against established criteria in order to evaluate the examinee's performance.

4. An instructor “curved” a blood bank exam given to medical laboratory science students. The highest grade was an 85% and the lowest grade was a 60%. What type of test is this?
- Subjective
 - Objective
 - Norm referenced
 - Criterion referenced

Education and management/Apply knowledge of educational testing/2

5. A stated competency requirement for a medical laboratory science student is to perform calibration, plot data, and evaluate the acceptability of controls. This competency requirement encompasses which educational objective?
- Cognitive
 - Psychomotor
 - Affective
 - All of these options

Education and management/Apply knowledge of educational methodology/3

6. A chemistry test result from a chemotherapy patient was within normal limits on Tuesday. The same test was reported as abnormal on Monday (“flagged” high and approaching a critical value). The technologist performing the test noted a delta-check error and remembered that both controls ran much higher on Monday although they were within acceptable limits. The technologist’s decision to follow-up this discrepancy before reporting the results is an example of which domain of behavioral objectives?
- Cognitive
 - Affective
 - Psychomotor
 - Organizational

Education and management/Apply knowledge of educational methodology/3

7. In general, academic evaluation of students depends on the ability of the instructor to create a test that reflects the stated objectives of the course material as well as making the test:
- Reliable and valid
 - Normally distributed and practical
 - Fair and short
 - Written and oral

Education and management/Apply knowledge of educational testing/1

8. When dealing with the instruction of complex instrumentation, a demonstration by the instructor is necessary and should include the following:
- Detailed diagrams of the electrical system
 - A blueprint of the optical system
 - A step-by-step narrative with comparisons to a manual method
 - A quiz as soon as the demonstration is complete
- Education and management/Apply knowledge of educational methodology/1*

Answers to Questions 4–8

4. C This type of test compares the students to each other rather than grading the students on a set of standards or criterion that must be met.
5. D The student will perform the actual calibration (psychomotor skills), utilize the cognitive domain of analysis to plot the standards, construct a best-fit calibration line, and determine the concentration of the controls. The affective domain describes the student’s ability to value the results as acceptable or to repeat the calibration, if an error is apparent.
6. B The technologist chose to investigate the situation in order to resolve a discrepancy. The responding, valuing, and characterization refer to the affective domain in dealing with the problem presented here. In doing so, a rule-based process is followed that includes evaluation of the specimen, instrument performance, potential sources of interference (such as the effects of drugs), and physiological variation before determining whether to report the result, repeat the test, or call for a new specimen.
7. A A test should be based on stated, measurable objectives and contain five attributes: reliability, validity, objectivity, fairness, and practicality.
8. C When a demonstration of a complex instrument is necessary, a small group of students should be assembled around the instrument to permit clear visibility. A diagram with the major functioning parts should be provided, along with an assignment of a written summary or questions about the function, principle, testing done, and reagents needed.

9. One method of learning is by giving a small group of students a topic to discuss or a problem to solve rather than a formal lecture by the instructor. Each participant is given a portion of the topic to discuss or solve. This method of learning is popular and used easily with which of the following approaches?
- Case study
 - Manual demonstration
 - Implementing new equipment
 - Histogram evaluation

Education and management/Apply knowledge of educational methodology/2

10. An instructor of medical laboratory science was given the task of expanding the curriculum for the senior (baccalaureate degree) medical laboratory science students. Which of the following subjects should be included in the curriculum?
- Cytology—cytogenetics
 - Histology—special stains
 - Computer (laboratory information systems [LIS])
 - Economics—budget analysis

Education and management/Education/Apply knowledge of entry level skills/1

11. McGregor's X–Y theory advocates managing employees by stressing:
- Equal pay for equal work
 - A pyramid of attainable goals for satisfaction at work
 - Respect for the worker and acknowledgment of his/her ability to perform a task
 - Collective bargaining

Education and management/Apply knowledge of management theory/1

12. Maslow's theory of management is based upon:
- The premise that all workers are unmotivated
 - A pyramid of goals for the satisfaction of employee needs
 - Use of detractors and perks to keep employees happy
 - The professional development of the employee

Education and management/Apply knowledge of management theory/1

13. Herzberg's theory relies on motivators that are part of the job design in order to instill job satisfaction. These same motivators can become dissatisfiers if they are lacking in a job. Herzberg's motivators are:
- Opportunity for achievement and advancement
 - Performance evaluations every 24 months
 - Continuing education sessions requiring supervisory approval
 - Punitive actions taken when improvement diminishes

Education and management/Apply knowledge of management theory/1

Answers to Questions 9–13

9. A The case study approach allows a student to engage in problem solving and to utilize the input of all members of the group. This allows for interaction and use of higher cognitive levels in order to determine the cause of the patient's illness and various laboratory test results.
10. C The ever-changing role of the medical laboratory scientist in a clinical laboratory prompts the curriculum committee to re-evaluate the courses required by the students on a yearly basis. The heart of the laboratory, the LIS, is one of the first important areas to which students are introduced when entering the professional clinical training portion of their degree.
11. C McGregor's theory deals with participatory management in which the employee is considered a valuable asset.
12. B Maslow's theory of managing people deals with six levels. As the basic needs of an employee are met, the next highest need is substituted. The needs, in ascending order, are physiological, safety, security, social, esteem, and self-actualization. Unsatisfied needs are considered motivators.
13. A According to Frederick Herzberg, achievement, opportunity for advancement, recognition, challenging work, responsibility, and a chance for advancement and personal growth are motivators and should be included as part of a job design.

14. Management by objective (MBO) is *least* effective for managing employees in which situation?

- A. Employees must be creative in their work
- B. The laboratory is converting to a new computer system
- C. The laboratory is undergoing a renovation
- D. Employees jointly agree to institutional goals

Education and management/Apply knowledge of management theory/2

15. The four essential functions of a manager are:

- A. Staffing, decision making, cost analysis, evaluating
- B. Directing, leading, forecasting, implementing
- C. Planning, organizing, directing, controlling
- D. Innovating, designing, coordinating, problem solving

Education and management/Apply knowledge of management theory/1

16. Which of the following questions is allowable during a pre-employment interview?

- A. How many times have you been pregnant?
- B. Have you been convicted of any felonies?
- C. Does your husband belong to any religious societies?
- D. Are you planning to use the hospital day care center?

Education and management/Labor law/3

17. Direct laboratory costs for tests include which of the following?

- A. Equipment maintenance
- B. Insurance
- C. Depreciation
- D. Overtime pay

Education and management/Laboratory economics/1

18. Which of the following accounts for the largest portion of the direct cost of a laboratory test?

- A. Reagents
- B. General supplies
- C. Technologist labor
- D. Instrument depreciation

Education and management/Laboratory economics/1

19. Using the surcharge/cost-plus method for determining test charges, determine the charge for an ova and parasite examination on fecal specimens, given the following information:
Collection, handling, clerical, and so forth = \$2.00
Reference lab charge to lab = \$20.00
Lab “markup” = 100%

- A. \$22.00
- B. \$32.00
- C. \$42.00
- D. \$122.00

Education and management/Laboratory economics/2

Answers to Questions 14–19

- 14. A** MBO stresses teamwork and shared goals and objectives but stifles creativity.
- 15. C** While managing may involve all of the functions listed, the four core processes for all managers are planning, organizing, directing, and controlling. Planning includes formulating of goals and objectives, organizing the tasks, and establishing schedules. Organizing includes establishing effective communication, relationships, job descriptions, and training. Directing involves oversight of the various steps and stages of the plan, including coordination and leadership. Controlling involves evaluating resource utilization and outcomes, managing costs, and modifying the process to improve quality.
- 16. B** Title VII of the Civil Rights Act of 1964 states that questions are permissible during interviews if they are related to legitimate occupational qualifications. Inquiries concerning convictions for drug use or theft are legitimate questions when hiring a laboratory night supervisor or other individuals who will utilize controlled substances.
- 17. D** All costs that are specifically linked to a test (e.g., personnel, overtime, chemicals, supplies) are direct costs.
- 18. C** Labor accounts for 60%–70% of the direct cost per test in most laboratories. The cost of labor, reagents, and supplies are direct costs, but instrument depreciation is not.
- 19. C** The “markup” factor is used to establish part of the cost of a test in order to obtain the desired profit margin. Tests sent to reference laboratories or done in-house have the added cost that is referred to as the surcharge/cost-plus method of determining test charges.

- 20.** In deciding whether to adopt a new test on the laboratory's automated chemistry analyzer, which parameters are needed to determine the number of tests that must be performed to break even?
- Test turnaround time
 - Cost of labor per hour
 - Number of other tests performed per month
 - Total fixed laboratory costs

Education and management/Laboratory economics/2

- 21.** Which statement best represents the relationship between test volume and revenue or costs for batch-run tests?
- As volume increases, the fixed cost per test also increases
 - As volume increases, the revenue also increases
 - Revenue is approximately equal for both high- and low-volume tests
 - 90% of the revenue is generated by 5% of the tests offered

Education and management/Laboratory economics/2

- 22.** A hospital submits a bill for \$200.00 to the patient's insurance company for the cost of outpatient laboratory tests. The laboratory services rendered by the hospital are paid according to an agreed fee schedule. The specific laboratory procedures are billed according to which system of coding?
- Diagnosis-related group (DRG)
 - Current procedural terminology (CPT)
 - Medicare
 - Medicaid

Education and management/Laboratory economics/1

- 23.** A hospital has a contract with a major medical insurer that reimburses the laboratory at a rate of \$1.00 per insured life per year. This type of reimbursement is called:
- A prospective payment system
 - A preferred provider discount
 - Capitation
 - Diagnosis-related group

Education and management/Laboratory economics/2

- 24.** According to federal and state regulations, a hospital's capital budget should include which of the following before projects that cost \$150,000 can be submitted for approval?
- A time table of completion
 - A cost analysis
 - Salaries and wages for new employees
 - A certificate of need

Education and management/Laboratory economics/1

Answers to Questions 20–24

- 20. D** The formula for calculating the break-even point in test volume is:
- $$\text{No. of tests} = \text{total fixed costs} \div (\text{average reimbursement} - \text{variable cost per test}).$$
- The total fixed costs are the expenses that are not expected to change as the workload increases (e.g., cost of the instrument). The variable cost per test includes any costs that increase as the workload increases (e.g., cost of reagents). The average reimbursement represents the expected revenue generated per billable test result.
- 21. B** As volume increases, costs should decrease and revenues should increase. The large fixed costs such as instrumentation, labor, and management do not change with the size of the batch. As volume increases, reagent and consumable costs per test often become lower thus reducing the variable cost per test. In most laboratories, about 80% of the revenue is generated by the laboratory tests that comprise the top 20% of the test volume.
- 22. B** The CPT code refers to Current Procedural Terminology. Codes are assigned to all medical procedures, which are grouped according to common disease characteristics. The insurance company or payer (e.g., Medicare) usually has agreed to a reimbursement amount per test or procedure. The American Medical Association publishes *Current Procedural Terminology*, or CPT, which is updated yearly.
- 23. C** Capitation plans provide the laboratory with a fixed (known) revenue based upon a negotiated per-capita fee for the members of the group. In order to profit, the laboratory must manage its resources to provide covered laboratory tests to the group at a cost that does not equal or exceed its reimbursement. A prospective payment system is used by Medicare and Medicaid programs for outpatient reimbursements and is based upon projecting the cost of a laboratory test in a specific region. For inpatients, the fees for laboratory tests are incorporated into the reimbursement covering the specific diagnosis-related group rather than the type or number of laboratory procedures performed.
- 24. D** A certificate of need (CON) is an authorization to proceed with a needed project, such as a new obstetrics department or new wing to the laboratory. There are specific federal guidelines (most states also require them) to follow and the limit is set at \$150,000. This is done to control duplication of services as well as oversupply of hospital beds.

25. A rural hospital laboratory employs 8.25 FTEs (full-time equivalents). In order to budget for next year's salaries for these employees, the laboratory manager needs to submit which figures for the laboratory's projected annual budget?

- A. Total (paid) hours
- B. Productive (worked) hours
- C. Total hours of full-time employees
- D. Total hours of part-time employees

Education and management/Laboratory economics/1

26. A chemistry profile that includes electrolytes, glucose, blood urea nitrogen (BUN), and creatinine is ordered on an 80-year-old woman with symptoms of vomiting and dizziness. How should the laboratory submit the charge for these tests for reimbursement by Medicare?

- A. Submit as one test
- B. Submit each test separately
- C. Submit Medicare-approved tests only
- D. Submit as four individual tests

Education and management/Laboratory regulation and law/2

27. According to the Clinical Laboratory Improvement Act of 1988 (CLIA '88), control of laboratory test reliability is accomplished by all of the following requirements *except*:

- A. Documentation of quality control results and corrective actions
- B. Participation in proficiency testing for all nonwaivered tests
- C. Professional certification of all testing personnel
- D. Demonstration that all quantitative tests meet manufacturer's performance specifications

Education and management/Laboratory regulation and law/2

28. CLIA '88 specifies that the minimum requirements for proficiency testing (PT) of analytes for which PT is required (excluding cytology) are:

- A. One challenge per analyte and one testing event per year
- B. Ten challenges per analyte and five testing events per year
- C. Five challenges per analyte and at least three testing events per year
- D. Twelve challenges per analyte and one testing event per month

Education and management/Laboratory regulation and law/1

Answers to Questions 25–28

25. A The total (paid) hours are the total number of hours for which employees are paid. This includes vacation time, sick time, and the actual time spent working in the laboratory. On the other hand, productive (worked) hours refers only to the actual hours worked, including overtime. A budget must include the total (paid) hours in order to give a clear picture of what is needed for the next year of wages and salaries.

26. A A chemistry profile that includes electrolytes, glucose, BUN, and creatinine is considered a billable procedure and has a single CPT code (currently this panel is called the Basic Metabolic Panel and is coded as CPT 80049). Splitting a profile into many individual tests for billing purposes may be prohibited by law. For example, a complete blood count (CBC) cannot be split into five parts with each component being charged separately.

27. C CLIA '88 requires all clinical laboratories to be certified, but the requirements differ for each of the three certification levels—waivered, moderate, or high complexity. For example, quality control must be practiced by all laboratories, but standards for testing personnel differ for all three levels and do not specify certification, only educational levels.

28. C Analytes for which proficiency testing is required are identified in section 493 subpart I of the CLIA rules. A minimum number of five challenges for each analyte and at least three testing events per year are required. The testing events are evenly spaced throughout the year. Unsatisfactory performance for the same analyte for two out of two events or two out of the three most recent events constitutes unsuccessful participation and may result in punitive action.

- 29.** According to CLIA '88, satisfactory performance for ABO, Rh, and compatibility tests requires a score of:
- A. 100%
 - B. 90%
 - C. 80%
 - D. 75%

Education and management/Laboratory regulation and law/1

- 30.** In order to comply with CLIA '88, calibration materials must:
- A. Be purchased by an authorized agency such as the College of Pathology
 - B. Have concentration values that cover the laboratory's reportable range
 - C. Be traceable to the National Calibration Board
 - D. Be identical in concentration to those sold by the reagent manufacturer

Education and management/Laboratory regulation and law/1

- 31.** According to CLIA '88, calibration materials should be appropriate for the methodology and be:
- A. Of bovine origin
 - B. Three times the normal range for the specific analyte
 - C. Traceable to a reference method and reference material of known value
 - D. Twice the laboratory's reference range for the analyte

Education and management/Laboratory regulation and law/1

- 32.** Under CLIA '88, testing personnel with an associate degree and appropriate training in the clinical laboratory are authorized to perform:
- A. Waived tests only
 - B. Tests that are qualitative or waived and some moderate-complexity tests
 - C. Waived and moderate-complexity tests
 - D. Waived, moderate-complexity, and high-complexity tests

Education and management/Laboratory regulation and law/1

- 33.** Sexual harassment is a form of discrimination and therefore is prohibited by the:
- A. Occupational Safety and Health Administration (OSHA)
 - B. Civil Rights Act of 1964 (Title VII)
 - C. Right to Privacy Act of 1974
 - D. Department of Health and Human Services

Education and management/Labor law/1

- 34.** Which order of events should be followed at the conclusion of a laboratory worker's shift in order to prevent the spread of bloodborne pathogens?
- A. Remove gloves, disinfect area, wash hands, remove lab coat
 - B. Disinfect area, remove gloves, remove lab coat, wash hands
 - C. Disinfect area, remove gloves, wash hands, remove lab coat
 - D. Remove gloves, wash hands, remove lab coat, disinfect area

Education and management/Laboratory safety and standard precautions/2

Answers to Questions 29–34

- 29. A** Unsatisfactory performance occurs when any challenge for ABO, Rh, or compatibility testing is in error. For all other tests, a score below 80% is defined as unsatisfactory performance. Unsatisfactory performance for the same analyte for two out of two events or two out of the three most recent events constitutes unsuccessful participation.
- 30. B** According to CLIA '88, the minimum requirement for calibration is every 6 months or more frequently if specified by the manufacturer. The calibrators must cover the reportable range of the method. A minimum of two levels of calibrant must be used (more if specified by the manufacturer).
- 31. C** Calibrators must have an assigned concentration determined by assay using a reference method. The reference method should be calibrated using standards that are traceable to National Bureau of Standards material or acceptable primary standards.
- 32. D** Testing personnel with an associate degree and approved laboratory training may perform high-complexity tests as well as waived and moderate-complexity tests. However, the laboratory must be certified at all three levels.
- 33. B** The Civil Rights Act of 1964 prohibits by federal law discrimination in employment because of race, color, religion, or gender. The law established the Equal Employment Opportunity Commission (EEOC) to hear complaints of discrimination by employees and initiate legal action as appropriate.
- 34. B** According to the OSHA Bloodborne Pathogens Rule of 1992, gloves and lab coats are to be removed after disinfection of the work area.

- 35. Records of a patient's laboratory test results may not be released without his or her consent to anyone outside the clinical laboratory *except* to the:**
- A. American Red Cross
 - B. Department of Health and Human Services
 - C. Insurance carrier
 - D. Physician who ordered the tests

Education and management/Laboratory regulation and law/2

- 36. Unethical behavior by a laboratory supervisor that results in a compromise of employee safety should be:**
- A. Reported to a higher authority
 - B. Directly confronted
 - C. Reported to the EEOC
 - D. All of these options

Education and management/Apply principles of laboratory management/Personnel/2

- 37. The most common deficiency cited during an onsite laboratory inspection by the College of American Pathologists (CAP) and the Joint Commission on Accreditation of Healthcare Organizations (JCAHO) is:**
- A. Improper documentation
 - B. Insufficient work space area
 - C. Improper reagent storage
 - D. Improper instrument calibration frequency

Education and management/Laboratory regulation and certification/2

- 38. Which of the following circumstances is considered a form of sexual harassment?**
- A. Unwelcome sexual advances by a supervisor
 - B. Requests for favors of a sexual nature from a fellow laboratory employee
 - C. Physical conduct of a sexual nature from an employee working in another department
 - D. All of these options

Education and management/Labor law/2

- 39. The material safety data sheets (MSDSs) for hazardous chemicals address which of the following conditions?**
- A. Physical characteristics of the chemical
 - B. Safe handling and storage of the chemical
 - C. Specific health hazards associated with the chemical
 - D. All of these options

Education and management/Laboratory regulation and safety/1

- 40. A new employee's performance is to be evaluated at the end of his or her probationary period, and must relate to:**
- A. The person's job description
 - B. Verbal instructions given
 - C. Wage and salary policies
 - D. Recruitment practices

Education and management/Apply principles of laboratory management/Personnel/1

Answers to Questions 35–40

- 35. D** The Privacy Act of 1974 prohibits the release of medical records without the patient's consent except to the patient's attending physician, attorney, or next of kin if deceased unless solicited by a valid subpoena.
- 36. D** Direct confrontation is in order, followed by reporting the behavior to a higher authority at the clinical site. Major violations that are a threat to the safety of employees, patients, and the facility in general should be reported to the EEOC or OSHA, if the violations are not corrected in a timely fashion, and if all avenues of action have been exhausted.
- 37. A** Improper documentation accounts for the majority of laboratory deficiencies, while outdated or inadequate procedure manuals is the second most frequently cited deficiency.
- 38. D** Sexual harassment is a form of discrimination and it is prohibited by the Civil Rights Act of 1964 (Title VII). The suggestion that a sexual favor must be performed to avoid punitive action or receive a favorable performance evaluation constitutes sexual harassment. Additionally, offensive language and behavior with sexual connotations are forms of sexual harassment.
- 39. D** The MSDS documents describe the chemical and physical characteristics, safe handling and storage, and potential health hazards of reagents used in the laboratory. These documents must be located in an easily accessible place so that all employees have access to them. They should be reviewed at least once per year during safety inservice training.
- 40. A** The information used for the employee's performance review should reflect the job description used at the time of hire. An employee should receive a written job description that states the responsibilities and activities of the position. Job performance criteria and the rating system used should be clearly stated and available to the employee.

41. Which regulatory agency mandates the following requirements for protection of employees of clinical laboratories?

- Provide personal protective equipment (PPE)
 - Require hepatitis B vaccinations at no cost
 - Require specific biohazard materials labeling
 - Provide training and updating yearly of safety standards
- A. Food and Drug Administration (FDA)
 B. Occupational Safety and Health Administration (OSHA)
 C. American Association of Blood Banks (AABB)
 D. American Society of Clinical Pathologists (ASCP)

Education and management/Apply knowledge of lab regulations/1

42. The Clinical Laboratory Improvement Act of 1988 (CLIA '88) was enacted to regulate the following:

- A. All clinical laboratories in the United States
 B. Independent labs not regulated by OSHA
 C. Environmental Protection Agency laboratories
 D. Industrial laboratories

Education and management/Apply knowledge of lab regulations/1

43. Records of a patient's laboratory test results may be released *without the prior consent* of the patient to all of the following *except*:

- A. An insurance carrier
 B. Physician on call
 C. Nursing staff
 D. An employer

Education and management/Apply knowledge of lab regulations/2

44. The following is (are) successful indicator(s) of Quality Assurance (QA) and Quality Improvement (QI) programs in a clinical laboratory:

- A. A "log" of incident report and solutions attained
 B. Emergency department and STAT "turnaround times"
 C. Positive patient identification wristbands for blood bank operations
 D. All of these options

Education and management/Apply knowledge of quality performance/2

45. Continuous Quality Improvement (CQI) is a team effort approach for clinical laboratories to:

- A. Identify potential problems and correct them
 B. Set lab financial benchmarks for the year
 C. Make up new CPT codes
 D. Improve overall wages for lab employees

Education and management/Quality improvement/2

Answers to Questions 41–45

- 41. B** The U.S. Department of Labor, through OSHA, mandates a workplace that is safe and healthy. Other agencies that inspect clinical laboratories (CLIA '88, CAP, JCAHO, etc.) also require safety guidelines for the health care workers in the clinical laboratory.
- 42. A** The regulations for clinical laboratories (CLIA '88) were finally published in 1992 in the *Federal Register* (USDHHS, 1992). The federal mandate was designed to regulate a specific standard for each laboratory test as well as categorize the laboratories according to the level of testing and the lab personnel.
- 43. D** HIPAA (Health Insurance Portability and Accountability Act, 1996) provides increased access to health care by making it easier for providers to send medical information to insurance companies electronically. The law requires health care providers to safeguard the confidentiality of patient medical information and to provide patients with a compliance statement that defines who is entitled to receive their health information. The physician ordering the tests as well as health care workers directly involved with the patient are allowed to see laboratory results. Laboratory results may also be released to the patient's insurance provider, and to medical review officers, and public health officials. They may also be released to the patient's family provided the patient is notified of this policy beforehand, and is given the right to object.
- 44. D** These policies, along with laboratory performances on proficiency surveys, are a part of QA, QI, and TQI (total quality improvement), which are now included in the JCAHO accreditation process.
- 45. A** The CQI team identifies problems by collecting data, analyzing it, and developing methods of correcting problems. By identifying potential problems and correcting existing problems, a high competency is achieved and potential law suits are avoided.

- 46. Which of the following is *not* an appropriate guideline for phlebotomists to follow in order to prevent a malpractice lawsuit?**
- A. Use one form of patient ID, such as a last name
 - B. Keep patient confidentiality at all times
 - C. Use aseptic venipuncture technique at all times
 - D. Label specimens only after the blood has been drawn

Education and management/Malpractice law/2

- 47. According to CLIA '88, testing personnel performing high-complexity laboratory tests must have at least a:**
- A. Bachelor of Arts degree
 - B. Bachelor of Science degree in medical laboratory science (MLS)
 - C. Associate degree in medical laboratory science (MLT)
 - D. High school diploma

Education and management/Regulation lab/2

- 48. During an interview, an employer may request the following from a prospective new employee:**
- A. Marital status
 - B. Age of children
 - C. Arrest record for driving under the influence of alcohol
 - D. Professional certification

Education and management/Labor law/2

- 49. A new laboratory information system (LIS) will be evaluated by the laboratory staff. Which of the following points should be considered in the evaluation?**
- A. Cost of updating software
 - B. Interface ability with existing laboratory instruments
 - C. Tracking of uncrossmatched blood units in Blood Bank
 - D. All of these options

Education and management/Laboratory economics/3

- 50. Point-of-care testing (POCT) refers to:**
- A. All testing done to the patient to save time
 - B. All lab testing done in the central lab
 - C. Any clinical lab testing done at the patient's bedside
 - D. Satellite lab testing

Education and management/Laboratory economics/2

- 51. "Six sigma" is a method used in industry and business as well as the clinical laboratory in order to:**
- A. Allow for improved performance
 - B. Prevent and remove defects in production
 - C. Improve customer satisfaction
 - D. All of these options

Education and management/Apply knowledge of quality assurance/1

Answers to Questions 46–51

- 46. A** Outpatient identification through two means (name and date of birth) are standard procedures to avoid drawing the wrong patient. Other malpractice prevention measures include treating people equally; securing informed consent before testing; and listening to patients' concerns.
- 47. C** CLIA '88 requires personnel performing high-complexity tests to have earned at least an associate degree in medical laboratory science, or attained a level of college education and clinical laboratory training equivalent to an associate degree in medical laboratory science.
- 48. D** All of the questions are in violation of Title VII of the Civil Rights Act of 1964, except the request for certification. The certification is usually a requirement for job performance and is listed in the job description.
- 49. D** Each laboratory will have specific needs to determine the appropriate LIS. However, storage capacity, reliability, security, upgrade costs, instrument interface availability, inventory management, and quality control functions are common parameters that must be considered.
- 50. C** Point-of-care testing saves time and is invaluable for patient care. When a device is used at the bedside of a patient to produce a laboratory result, it is considered a point-of-care instrument. Many such devices are often waived by CLIA, thus allowing them to be used by personnel without laboratory training. However, the institution must have a CLIA license to perform the testing, and appropriate quality control procedures must be followed. Some devices used for point-of-care testing utilize equivalent quality control, usually electronic simulation of the measurement that takes place with disposable unit-dose reagent packs.
- 51. D** Six sigma management is a method for measuring the efficiency of a process such as mass production, and it is applied in the clinical laboratory to reduce the frequency of test errors. The process consists of five steps: define, measure, analyze, improve, and control. The term "six sigma" denotes a process so precise that six times the standard deviation still results in a useful product (laboratory test result that is within acceptable limits for total allowable error).

52. The Material Safety Data Sheets (MSDS) for hazardous materials must be reviewed by personnel per Occupational Safety and Health Administration (OSHA) regulations:

- A. Weekly
- B. Monthly
- C. Every 6 months
- D. Yearly

Education and management/Laboratory regulations/1

53. SITUATION: A medical laboratory science student in training accidentally splashed a few drops of an extraction reagent from an enzyme immunoassay kit for group A *Streptococcus* into her right eye, and felt an immediate burning sensation. What should she do first?

- A. Locate the MSDS sheet for the EIA test kit
- B. Go directly to the emergency department for treatment
- C. Go to the eye-wash station and rinse the eye thoroughly with water
- D. Report directly to her immediate supervisor

Education and management/Laboratory operations/Safety/1

54. A laboratory information system (LIS) uses an algorithm based on the delta check process to identify erroneous results. This process is a part of which LIS function?

- A. Quality control management
- B. Real-time instrument interfacing
- C. Autoverification of test results
- D. Electronic crossmatching

Education and management/LIS/1

55. According to CLIA '88, when performing and documenting linearity, the following samples are required:

- A. A single calibrator and a zero set point
- B. One normal and one abnormal level
- C. Three levels of known concentration and a zero level
- D. A high and low control material

Education and management/Laboratory operations/Test validation/1

56. Which of the following would *not* be appropriate for point-of-care testing?

- A. Cardiac markers
- B. Thyroid stimulating hormone
- C. Parathyroid hormone (PTH)
- D. Blood gases

Education and management/Test utilization/2

Answers to Questions 52–56

- 52. D** OSHA requires safety training and the review of safety documents, including MSDS, on a yearly basis. The laboratory must maintain an MSDS inventory for all hazardous materials it uses. The inventory must be readily available to all employees who may come into contact with them.
- 53. C** OSHA regulations require new employees and students be informed of all occupational hazards at the laboratory, that the laboratory testing personnel be provided with personal protective equipment, and receive training in procedures to be followed when exposed to hazardous materials. When a chemical compound comes into contact with the skin or eyes, the first course of action is to dilute the chemical by flooding it with a large volume of water. This process will be documented in the laboratory's chemical hygiene plan.
- 54. C** Laboratory information systems perform many basic functions such as test ordering and worklist generation through real-time interfaces with laboratory instruments, quality control and assurance management, inventory control, and production of patient reports. In addition, they are capable of immediate decision making based on validated algorithms. This process, called *autoverification*, is used to determine whether a test result is reported, or whether another action is required.
- 55. C** CLIA '88 guidelines require linearity testing by clinical laboratories on all nonwaived tests at least one time before the test is performed on patient samples. The linearity test verifies the manufacturer's reportable range. In simplest terms, this consists of a reagent blank, and three samples of known concentration that span the reportable range. A low, normal, and high control and reagent blank are adequate for this purpose.
- 56. B** Point-of-care testing (POCT) refers to all tests performed outside of the laboratory environment. This includes bedside testing, emergency department testing, home and nursing home testing, and tests performed in surgical and intensive care units. POCT is done when the care of the patient is improved by obtaining the result immediately. Cardiac markers performed in the emergency department allow for thromboembolic and other interventions to take place more rapidly. Blood gas analysis at the bedside permits immediate oxygen and ventilation adjustments to be made and administration of drugs to counteract acid–base imbalances. PTH assays done in surgery allow the surgeon to determine if a PTH-secreting mass has been successfully removed.

- 57. SITUATION:** A shipment from a laboratory supply company arrived over the weekend. The shipment consisted of glass slides, latex gloves, and plastic test tubes—all nonperishable items. It was left on the outside loading dock overnight. Are these supplies useable for patient care/testing?
- Yes, with no further quality assurance testing required
 - Yes, but only after quality analysis is performed to ensure they were not affected adversely
 - No, the latex gloves might be contaminated, but the slides and test tubes may be used
 - No, all supplies left outside for 24 hours unattended must be discarded

Education and management/Laboratory operations/3

- 58. SITUATION:** An immunology supervisor ordered several antinuclear antibody and influenza A kits. The outside packaging of both kits was marked to store at 2°C–8°C. The kits were shipped with dry ice, but were unpacked at 7:00 p.m. and left in the mailroom at room temperature until 7:00 a.m. the next morning. What should be done with the kits?
- They can be placed into inventory
 - They must be tested using quality controls before use and used only if QC performance is acceptable
 - The kits should not be used for clinical testing
 - The disposition of the kits depends on the manufacturer's documentation for stability and the lab's lot-to-lot analysis

Education and management/Laboratory operations/Quality assurance/3

- 59. SITUATION:** Your immediate supervisor requests that you back date and complete the QC log for RPR test controls that were supposed to have been performed the previous day. You did not work that day, and suspect that the technologist who did work that day failed to enter the QC results. Such an ethical dilemma falls under which behavioral domain?
- Cognitive
 - Psychomotor
 - Affective
 - None of these options

Education and management/Apply knowledge of educational methodology/2

- 60. What documents are needed to meet the ISO-9000 standards for laboratory certification?**
- Quality manual, document control, internal audits, corrective and preventive actions
 - Work performance evaluation, maintenance, budgeting
 - Inventory, quality control, customer satisfaction
 - Risk prevention, quality control, personnel
- Education and management/Laboratory regulations/2*

Answers to Questions 57–60

- 57. B** Laboratories must have written policies for determining whether laboratory reagents and supplies may be used. Nonperishable items should be inspected for contamination, damage, and manufacturing defects. Because items left in an uncontrolled environment may be exposed to adverse conditions such as extreme temperatures, they should be inspected and tested to ensure that their performance is unaffected.
- 58. D** All laboratory kits and reagents must be stored according to the manufacturer's instructions. The manufacturer should be consulted to determine if storage time and temperature limits have been established for the kits. If these have not been exceeded, and the lot-to-lot analysis confirms that they are unaffected, then the kits may be used.
- 59. C** Ethical behavior in the laboratory falls under the affective domain of behavioral objectives. The technologist should never enter results for a test that he or she did not perform. Such false documentation could lead to dismissal of the employee, and loss of licensure for the laboratory.
- 60. A** ISO refers to the International Organization for Standardization. ISO 9000 is a set of three standards—ISO 9000, 9001, and 9004 (ISO 9003 is no longer used)—for quality management that can be applied to any business or organization such as a clinical laboratory. When an organization demonstrates compliance with ISO 9000 standards, it is said to be *certified*. ISO certification tells an organization's customers that it adheres to quality improvement standards and guidelines that improve performance and ensure the highest quality possible.

61. In the field of clinical laboratory testing and in vitro diagnostic test systems, ISO/TC 212 is the document used for standardization and guidance in all of the following areas *except*:

- A. Quality management and quality assurance
- B. Scheduling, yearly evaluations, and workloads
- C. Pre- and postanalytical procedures
- D. Laboratory safety and reference systems

Education and management/Laboratory regulations/2

62. SITUATION: In the course of isolation, *B. anthracis* is recovered that may be implicated in an act of bioterrorism. Such an organism would fall under which Centers for Disease Control category of biological agent?

- A. Category A
- B. Category B
- C. Category C
- D. None of these options

Education and management/Laboratory operations/Safety/2

63. SITUATION: A patient refuses to have his blood drawn for a routine laboratory test request made by his physician. What is the most appropriate course of action?

- A. Perform the venipuncture against the patient's will
- B. Do not attempt the venipuncture and file an incident report with the laboratory manager
- C. Request that the patient be sedated, then collect the sample
- D. Request assistance from the legal department

Education and management/Laboratory operations/2

64. Which of the following accurately describes the steps involved in a LEAN process?

- A. Lower cost, efficient flow, added value, net result
- B. Customer value, value stream map, flow, pull, improved outcome
- C. Satisfaction, cost savings, turnaround time
- D. Efficiency study, modeling, construct, step-by-step process

Education and management/Laboratory operations/2

65. SITUATION: A lab wishes to evaluate its specimen processing operations to improve test turnaround time for cardiac markers using a LEAN process. To accomplish this, the lab manager measures the time it takes for specimens to be collected and transported to the lab, entered into the LIS and instrument data link, centrifuged, and placed on the automated track. This process is called:

- A. Establishing pull
- B. Creating a flow diagram
- C. Mapping the value stream
- D. Process analysis

Education and management/Laboratory operations/2

Answers to Questions 61–65

61. B TC 212 is an ISO standard written for clinical laboratory testing and manufacturing of in vitro diagnostic products. The standards deal with the analytical test process, pre- and postanalytical processes, laboratory safety, and quality assurance including personnel qualifications and accreditation. The standards committee for ISO TC 212 in the United States works under the auspices of the American National Standards Institute (ANSI), and they have designated the Clinical Laboratory Standards Institute (CLSI) to oversee the standards committee.

62. A The CDC groups biological agents that may be used to carry out terrorist threats into one of three categories: A, B, or C. Category A agents are those that would cause the most harm because of their highly infectious nature, mode of transmission, and high mortality. This group includes *Bacillus anthracis*, *Clostridium botulinum*, *Francisella tularensis*, *Yersinia pestis*, smallpox virus, and viruses that cause hemorrhagic fever such as Ebola and Marburg viruses. Category B includes bacteria and viruses that pose a lesser threat such as the organisms that produce ricin, gangrene, and Q fever. Category C includes emergent infectious agents such as hantavirus.

63. B Patients have the right to refuse treatment, even if they signed a document upon admission giving consent for treatment. In this situation, the supervisor should be notified, the incident documented, and the physician notified. The issue of informed consent is a legal one, and the laboratory personnel should act in accordance with the laws governing their jurisdiction. For example, some courts will not admit results of blood tests into evidence, if the subject had not been formally arrested and the sample was collected against the subject's will.

64. B LEAN is a method used to improve customer satisfaction. It is used often in clinical laboratories to improve a process such as test turnaround time. LEAN is not an acronym; it refers to streamlining a process so that there is no waste. The five steps in the LEAN method are: value, value stream map, flow, pull, and improvement.

65. C A value stream map is a diagram of all steps involved in a process. The map is used to identify areas of waste where efficiency can be improved. Flow is the refinement of the value stream, eliminating waste and improving efficiency. Pull is the process of merging the steps into the next part of the process so that it works seamlessly and problems can be easily identified and corrected.

BIBLIOGRAPHY

1. Harmening DM. *Laboratory Management, Principles, and Processes*. 2nd edition, 2007. D.H. Publishing and Consulting, Inc., St. Petersburg, FL.
2. McGregor D. *The Human Side of Enterprise*. 1985. McGraw-Hill, New York.
3. Pozgar GD, Santucci NM, and Pinella JW. *Legal and Ethical Issues for Health Professionals*. 2nd edition, 2005. Jones and Bartlett, Boston.
4. *Regulations Implementing the Clinical Laboratory Improvement Amendments of 1988* (42 CFR Part 405). Federal Register. February 28, 1992;57(40).
5. Varnadoe LA. *Medical Laboratory Management and Supervision*. 2nd edition, 2008. PriorityEd, Fort Pierce, FL.
6. Wallace MA and Klosinski DD. *Clinical Laboratory Science Education and Management*. 1998. W. B. Saunders, Philadelphia.
7. Westgard JO. *Six Sigma Quality Design and Control*. 2001. Westgard QC., Inc., Madison, WI.

Photomicrographs and Color Plate Examination

Refer to the photomicrographs and color plates that follow p. 544

1. Plate 1 is a photomicrograph of an antinuclear antibody test using human fibroblasts, fluorescein isothiocyanate (FITC)-conjugated antihuman serum, and transmitted fluorescence microscopy. Which pattern of immunofluorescence is demonstrated in this 400 \times field?
 - A. Homogenous
 - B. Peripheral
 - C. Nucleolar
 - D. Speckled

Immunology/Identify microscopic morphology/Immunofluorescence/2

2. Plate 2 shows the electrophoresis of serum proteins on a high-resolution agarose gel at pH 8.6. Sample 1 (in lane 1) is a normal serum control. Which sample can be presumptively classified as a monoclonal gammopathy?
 - A. Sample 2
 - B. Sample 4
 - C. Sample 6
 - D. Sample 8

Chemistry/Evaluate clinical and laboratory data/Protein electrophoresis/3

Answers to Questions 1–2

1. A Using FITC-conjugated antihuman serum, diffuse apple-green fluorescence seen over the entire nucleus characterizes the homogenous pattern. At a significant titer, this pattern occurs in a variety of systemic autoimmune diseases including systemic lupus erythematosus, rheumatoid arthritis, systemic sclerosis, and Sjögren's syndrome. The antibodies are directed against nucleoprotein; although they are mainly nonpathological, they are useful markers for active disease.
2. C A monoclonal gammopathy causes a band showing restricted electrophoretic mobility usually located in the γ or the β region. The band represents the accumulation of identical immunoglobulin molecules or fragments secreted by a malignant or benign clone of plasma cells. Confirmation of the band as immunoglobulin is required because other homogenous proteins (such as fibrinogen or carcinoembryonic antigen) can occur in the same regions.

3. Plate 3 shows a densitometric scan of a control serum for protein electrophoresis. The percentages of each fraction are shown below the scan. Given these results, what is the most appropriate initial corrective action?

- A. Repeat the electrophoresis run using fresh control serum
- B. Report the results, provided that the previous run was in control
- C. Move the fourth fraction mark to the right and redraw the scan
- D. Calculate the concentration of each fraction in grams per deciliter

Chemistry/Identify sources of error/Densitometry/3

4. Plate 4 shows the electrophoresis of serum proteins on a high-resolution agarose gel at pH 8.6. Which band represents the β lipoprotein?

- A. A
- B. B
- C. C
- D. D

Chemistry/Evaluate clinical and laboratory data/Protein electrophoresis/2

5. Plate 5 is a densitometric scan of a serum protein electrophoresis sample. The relative and absolute concentration of each fraction and reference limits are shown below the scan. What is the correct classification of this densitometric pattern?

- A. Polyclonal gammopathy associated with chronic inflammation
- B. Nephrotic syndrome
- C. Acute inflammation
- D. Hepatic cirrhosis

Chemistry/Evaluate clinical and laboratory data/Protein electrophoresis/3

6. Plate 6 shows an agarose gel on which immunofixation electrophoresis (IFE) was performed at pH 8.6. The gel contains the same serum sample as number 6 shown in Plate 2. What is the heavy and light chain type of the monoclonal protein present in this sample?

- A. IgA κ
- B. IgG κ
- C. IgG λ
- D. IgM λ

Chemistry/Evaluate clinical and laboratory data/Immunofixation electrophoresis/3

Answers to Questions 3–6

- 3. C** The fraction marker between the α_2 - and β -fractions is marked improperly. High-resolution gels produce individual peaks for haptoglobin and α_2 -macroglobulin, which partially splits the α_2 -band into two subfractions. In addition, the β -band may contain three subfractions corresponding to β -lipoprotein, transferrin, and complement. In this scan, the valley between the α_2 -subfractions was selected incorrectly as the boundary between the α_2 - and β -fractions. This fraction marker should be placed at the next valley to the right and the scan redrawn to determine the area under the α_2 - and β -fractions correctly.
- 4. C** Using high current, β lipoprotein can be separated from transferrin and complement (C3). β Lipoprotein migrates anodal to the transferrin (band labeled D), and appears as a thin wavy band. C3 migrates cathodal to the transferrin band. The band labeled A is α_1 -antitrypsin and the band labeled B contains α_2 -macroglobulin and haptoglobin. The α_2 -macroglobulin is usually anodal to the haptoglobin.
- 5. C** This pattern is characterized by significant relative increases in the α_1 - and α_2 -fractions and a decrease in serum albumin concentration. This pattern is most often caused by increased production of acute phase reactants such as α_1 -antitrypsin and haptoglobin that are associated with acute inflammation. This pattern is seen in myocardial infarction and other forms of acute tissue injury, the early stage of acute infection, and pregnancy.
- 6. B** IFE is performed by placing the patient's sample in all six lanes and separating the proteins by electrophoresis. Following electrophoresis, the proteins in lane 1 are precipitated and fixed by overlaying sulfosalicylic acid onto the gel. Monospecific antiserum against each heavy or light chain is applied to the gel over the lanes as labeled and incubated to precipitate the immunoglobulins containing the corresponding chain. The gel is washed to remove unprecipitated proteins, then stained to visualize the precipitated bands. This IFE gel shows an insoluble immunoprecipitate restricted to a single band in lanes 2 and 5. The proteins in lane 2 reacted with anti- γ (anti-IgG), and the proteins in lane 5 reacted with anti- κ . Lane 5 also contains a faint restricted band anodal to the IgG band. This band is not present in lane 2 (does not contain γ chains) and represents free κ light chains.

7. Plate 7 shows the electrophoresis of hemoglobin (Hgb) samples performed on agarose gel, pH 8.8. The control sample is located in lanes 2 and 10 and contains Hgb A, S, and C. Which sample(s) are from neonates?

- A. Samples 1 and 5
- B. Sample 3
- C. Sample 7
- D. Samples 8 and 9

*Chemistry/Evaluate clinical and laboratory data/
Hemoglobin electrophoresis/2*

8. Plate 8 shows the electrophoresis of Hgb samples on acid agar gel, pH 6.0. The sample order is the same as for plate 7 with the A, S, C control hemolysate in lanes 2 and 10. Based upon the electrophoretic mobility of sample 7 as seen in both plate 7 and plate 8, what is the patient's Hgb phenotype?

- A. SS
- B. AS
- C. AD
- D. AG

*Chemistry/Evaluate clinical and laboratory data/
Hemoglobin electrophoresis/3*

9. Plate 9 is a photomicrograph of a fungal slide culture stained with lactophenol cotton blue, 400×. Which of the following fungi is present?

- A. *Microsporum gypseum*
- B. *Microsporum canis*
- C. *Aspergillus niger*
- D. *Aspergillus fumigatus*

Microbiology/Identify microscopic morphology/Fungi/2

10. Plate 10 is a photomicrograph of a fungal slide culture stained with lactophenol cotton blue, 400×. Which of the following fungi is present?

- A. *M. gypseum*
- B. *M. canis*
- C. *Trichophyton schoenleinii*
- D. *Epidermophyton floccosum*

Microbiology/Identify microscopic morphology/Fungi/2

Answers to Questions 7–10

- 7. A** Neonates and infants up to 6 months old have Hgb F levels between 8% and 40%. The Hgb F level falls to below 2% in children over 2 years old. Hgb F is more acidic than Hgb S, and less acidic than Hgb A. Therefore, at an alkaline pH, Hgb F has a greater net negative charge than Hgb S but a lesser net negative charge than Hgb A, and migrates between Hgb A and Hgb S.
- 8. A** Sample 7 demonstrates one major band on plate 7 in the Hgb S position. Because Hgb A is not present, there is no normal β -gene, and the patient can be classified as a homozygote for Hgb S, D, or G which migrate to the same position on agarose gel at a pH between 8.4 and 9.2. Hgb S can be differentiated from Hgbs D and G by performing electrophoresis on agar gel at pH 6.0–6.2. On agar at acid pH, Hgb C migrates furthest toward the anode. Hgb S migrates toward the anode, but not as far as Hgb C. Hgb F migrates furthest toward the cathode, while Hgbs A, D, G, and E migrate to the same position, slightly cathodal to the point of application. On plate 8, sample 7 shows a single large band that migrated toward the anode at the same position as the S band in the control sample.
- 9. D** *A. fumigatus* produces hyaline, septate hyphae, and dome-shaped vesicles, the upper one-half to two-thirds of which are covered with a row of phialides producing long chains of conidia. *A. niger* produces spherical vesicles that are completely covered with phialides. The phialides produce jet-black conidia that obscure the vesicle surface, forming a radiated head. *M. gypseum* and *M. canis* produce septate macroconidia, not vesicles with phialides.
- 10. A** *M. gypseum* produces enormous numbers of symmetric, rough macroconidia. These have thin walls with not more than six compartments and have rounded ends. *M. canis* produces spindle-shaped macroconidia with usually more than six compartments and pointed ends. *E. floccosum* forms macroconidia but not microconidia. The macroconidia are smooth and club shaped with rounded ends. Each contains 2–6 cells and are found singly or in clusters. *T. schoenleinii* does not produce macroconidia or microconidia and is identified by its hyphae-forming characteristics. *T. schoenleinii* forms antler-like branching hyphae called *favic chandeliers*.

11. Plate 11 is a photomicrograph of a fungal slide culture stained with lactophenol cotton blue, 400×. The morphology is most consistent with which fungus?

- A. *Aspergillus* spp.
- B. *Penicillium* spp.
- C. *Scedosporium*
- D. *Fusarium*

Microbiology/Identify microscopic morphology/ Mycology/2

12. Plate 12 is a bronchoalveolar lavage sample concentrated by cytocentrifugation and stained with Wright's stain, 1,000×. The sample was obtained from a patient with AIDS who resides in the midwestern United States. Which infectious agent is present?

- A. *Pneumocystis jiroveci* (*carinii*)
- B. *Mycobacterium avium*–*intracellulare*
- C. *Histoplasma capsulatum*
- D. *Cryptococcus neoformans*

Microbiology/Identify microscopic morphology/ Mycology/2

13. Plate 13 is a fecal specimen seen under 400× using brightfield microscopy. The plate shows the ovum of which parasite?

- A. *Necator americanus*
- B. *Trichuris trichiura*
- C. *Ascaris lumbricoides*
- D. *Enterobius vermicularis*

Microbiology/Identify microscopic morphology/ Parasites/2

14. Plate 14 is a fecal specimen unstained seen under 400× using brightfield microscopy. The plate shows the ovum of which parasite?

- A. *N. americanus*
- B. *T. trichiura*
- C. *A. lumbricoides*
- D. *E. vermicularis*

Microbiology/Identify microscopic morphology/ Parasites/2

15. Plate 15 is an iodine-stained fecal specimen seen under 400× using brightfield microscopy. The plate shows the ovum of which parasite?

- A. Pinworm
- B. Threadworm
- C. Hookworm
- D. Whipworm

Microbiology/Identify microscopic morphology/ Parasites/2

Answers to Questions 11–15

- 11. A** This plate shows a fungus with thin, septate, branching hyphae. A conidiophore is present in the center that contains a double row of phialides producing round conidia. *Fusarium* spp. produces canoe-shaped macroconidia. These are made by phialides attached to the hyphae in the absence of conidiophores. *Penicillium* spp. produce conidia from a single row of phialides that resembles a brush or the skeleton of a hand. *Scedosporium* spp. produce annellides on short conidiophores with oval conidia that are tapered at one end.
- 12. C** This plate shows abundant *Histoplasma capsulatum* (yeast phase) within the cytoplasm of both the macrophage and histiocyte. All of the organisms listed may cause pulmonary pneumonia in immunodeficient patients. Small oval yeast cells, 2–5 μ in diameter, are seen.
- 13. B** The ova of *T. trichiura* are brown and shaped like a football with mucus plugs at both ends. Ova have a thick wall and measure about 50 μ long by 20 μ wide. *Enterobius* ova are approximately the same size but have a clear (hyaline) shell, flat on one side with a visible larva within. *Necator* eggs are larger (approximately 65–75 μ long by 40 μ wide) and have a clear shell.
- 14. C** *Ascaris* ova are large and oval, usually measuring 50–75 μ long by 35–50 μ wide. They are often bile stained and may have a thick shell with a coarse covering (corticated). This egg demonstrates a contracted embryo, leaving space between the shell and the embryo at the opposing poles. This indicates that the egg is fertilized.
- 15. C** Hookworm ova are approximately 60–75 μ in length and 35–40 μ in width. They have a thin outer shell usually containing an unembryonated or partly embryonated egg within. The ova of *Necator* and *Ancylostoma* cannot be differentiated from one another. Threadworm (*Strongyloides*) produces similar ova, but these hatch in the intestine, releasing the rhabditoid larvae that are found in the feces. Pinworm (*Enterobius*) ova are approximately the same size but are more elongated and flat on one side. Whipworm (*Trichuris*) ova are smaller and thick walled with mucus plugs at both ends.

16. Plate 16 is an unstained fecal specimen seen under 400× using brightfield microscopy. The plate shows the ovum of which parasite?

- A. *Clonorchis sinensis*
- B. *Fasciola hepatica*
- C. *Paragonimus westermani*
- D. *Fasciolopsis buski*

Microbiology/Identify microscopic morphology/Parasites/2

17. Plate 17 is an unstained fecal specimen seen under 400× using brightfield microscopy. The plate shows the ovum of which parasite?

- A. *Fasciola hepatica*
- B. *Paragonimus westermani*
- C. *Metagonimus yokogawai*
- D. *Opisthorchis viverrini*

Microbiology/Identify microscopic morphology/Parasites/2

18. Plate 18 is a peripheral blood film stained with Giemsa's stain, 1,000×. What condition is suspected from this field?

- A. Macrocytic anemia
- B. Agranulocytosis
- C. Relapsing fever
- D. Lead poisoning

Microbiology/Identify microscopic morphology/Spirochetel/2

19. Plate 19 shows an organism isolated from an eye wash of a patient with a cornea infection who had been wearing contact lenses for the past 2 years. What is the name of the causative agent?

- A. *Naegleria* spp.
- B. *Acanthamoeba* spp.
- C. *Entamoeba histolytica*
- D. *Trichomonas vaginalis*

Microbiology/Identify microscopic morphology/Parasites/2

20. Plate 20 is a Wright's-stained peripheral blood film, 1,000×. Which malarial stage is present in the RBC in the center of the plate?

- A. Ring trophozoite of *Plasmodium vivax*
- B. Mature trophozoite of *Plasmodium malariae*
- C. Macrogametocyte stage of *Plasmodium falciparum*
- D. Mature gametocyte stage of *Plasmodium ovale*

Microbiology/Identify microscopic morphology/Parasites/3

Answers to Questions 16–20

16. A *C. sinensis* produces small, bile-stained ova approximately 25–35 μ in length and 10–20 μ in width. Ova have a collar (shoulder) on both sides of the operculum and a knob at the end opposite the operculum. *Fasciola*, *Paragonimus*, and *Fasciolopsis* all produce large, yellow-brown operculated ova.

17. B *P. westermani* produces large, operculated ova measuring approximately 80–100 μ in length and 50–70 μ in width. They are yellow-brown and nonembryonated. *Metagonimus* and *Opisthorchis* ova are small ova resembling *Clonorchis*. *Fasciola* produces ova that are also yellow-brown, operculated, and unembryonated. The ova are larger than *Paragonimus* and lack the small shoulders adjacent to the operculum of *Paragonimus* ova.

18. C This field shows long helical bacteria between red blood cells (RBCs) of normal size and color. These spirochetes are sometimes seen in the blood of patients suffering from the febrile septic phase of infection with *Borrelia* or *Leptospira* spp. The former are more commonly encountered in differential exams, especially in patients infected with *Borrelia recurrentis* and other species that cause relapsing fever. *Borrelia burgdorferi*, the causative agent of Lyme disease, is rarely seen in Wright's-stained blood films and is usually diagnosed by enzyme-linked immunosorbent assay (ELISA) and other serological methods.

19. B This is a large trophozoite with spiculated cytoplasm characteristic of *Acanthamoeba*. Eye infections caused by this organism have been documented in contact lens wearers who do not properly disinfect lenses. *Acanthamoeba* spp. are large trophozoites measuring 25–50 μ. They may also cause primary amoebic meningoencephalitis, although they are isolated less often than *Naegleria* in the cerebrospinal fluid (CSF) of patients with this disease.

20. A The infected RBC demonstrates enlarged amoeba-like cytoplasm and Schüffner's dots, which are characteristic of *P. vivax* and *ovale*. The parasite is at the ring-form trophozoite stage.

21. Plate 21 is a modified acid-fast stain with malachite green counterstain of a stool specimen, 1,000× magnification. The oocysts seen in this field are approximately 5 μ in diameter. Which organism is present?

- A. *Isopora belli*
- B. *Cryptosporidium parvum*
- C. *Cyclospora* spp.
- D. *Sarcocystis* spp.

Microbiology/Identify microscopic morphology/Parasites/2

22. Plate 22 is a Gram-stained CSF concentrated by centrifugation, 1,000×. Which organism is present?

- A. *Neisseria meningitidis*
- B. *Staphylococcus aureus*
- C. *Streptococcus pneumoniae*
- D. *Listeria monocytogenes*

Microbiology/Identify microscopic morphology/CSF/2

23. Plate 23 is a urinary sediment viewed under 400× magnification using a brightfield microscope. What is the object located in the center of the field?

- A. *Schistosoma haematobium* ovum
- B. Oval fat body
- C. Glitter cell
- D. Fecal contaminant

Body fluids/Identify microscopic morphology/Urine sediment/2

24. Plate 24 is a urinary sediment viewed under 400× magnification using a brightfield microscope. Which crystals are seen?

- A. Uric acid
- B. Calcium oxalate
- C. Ammonium magnesium phosphate
- D. Hippuric acid

Body fluids/Identify microscopic morphology/Urine sediment/2

25. Plate 25 is a urinary sediment viewed under 400× magnification using a brightfield microscope. Which crystals are seen?

- A. Uric acid
- B. Calcium oxalate
- C. Ammonium magnesium phosphate
- D. Hippuric acid

Body fluids/Identify microscopic morphology/Urine sediment/2

Answers to Questions 21–25

- 21. B** All of the organisms listed are coccidian parasites that cause diarrhea, especially in immunodeficient patients such as those with AIDS. *Cryptosporidium* produces the smallest oocysts (half the size of *Cyclospora*, which is the next smallest) and is visible in stools using either the acid-fast or immunofluorescent staining techniques. The oocysts are round, about 5 μ in diameter, and deep pink.
- 22. C** This field shows abundant gram-positive diplococci with the lancet shape that is characteristic of *S. pneumoniae*. Group B *Streptococcus* is a common cause of bacterial meningitis in infants. *Listeria* may cause bacterial meningitis in infants and elderly patients, while *S. pneumoniae* is most often encountered in middle-aged adults and older patients. *Staphylococcus*, *Streptococcus*, and *Listeria* spp. are gram positive while *Neisseria* is gram negative. *Listeria* is a small coccobacillus or rod. *Staphylococcus* is rarely isolated from CSF and appears as small grapelike cocci.
- 23. B** Oval fat bodies are degenerated renal tubular epithelia that contain a high concentration of neutral fat, largely reabsorbed cholesterol droplets. These appear highly refractile under brightfield microscopy, and the fat globules produce a Maltese cross effect under a polarizing microscope. Oval fat bodies occur in conditions associated with increased urinary lipoprotein excretion such as the nephrotic syndrome.
- 24. A** Uric acid crystals are yellow to reddish-brown in color and occur in acid or neutral urine. Common forms include whetstones and rhombic plates (as seen here), as well as thin needles and rosettes. Calcium oxalate crystals are usually colorless octahedrons. Ammonium magnesium phosphate crystals are long, colorless six-sided prisms, and hippuric acid crystals are colorless long, flat, hexagonal plates.
- 25. C** Ammonium magnesium phosphate crystals (triple phosphate) occur in alkaline or neutral urine. They are long, colorless hexagonal prisms that often resemble a “coffin lid.” They may also occur in a feathery form that resembles a fern leaf. Triple phosphate crystals may form calculi in the renal pelvis appearing on an x-ray as an outline of the calyces and referred to as “stag-horn” calculi.

26. Plate 26 is a urinary sediment viewed under 400× magnification using a brightfield microscope. Which type of cast is present?

- A. Hyaline cast
- B. Broad cast
- C. Waxy cast
- D. Coarse granular cast

Body fluids/Identify microscopic morphology/Urine sediment/2

27. Plate 27 shows a urinary sediment viewed under 400× magnification using brightfield microscopy. This colorless crystal is presumptively identified as:

- A. Calcium phosphate
- B. Acetaminophen
- C. Cystine
- D. Hippuric acid

Body fluids/Identify microscopic morphology/Urine sediment/2

28. Plate 28 is a Wright's-stained cytocentrifuge preparation of pleural fluid, 1,000×. What is the correct classification of the largest mononuclear cell located in the center of the plate?

- A. Histiocyte
- B. Macrophage
- C. Lymphoblast
- D. Mesothelial cell

Body fluids/Identify microscopic morphology/Pleural fluid/2

29. Plate 29 is a Wright's-stained smear of pleural fluid prepared by cytocentrifugation. The largest cell in this field (see arrow) is identified as a:

- A. Signet ring macrophage
- B. Reactive mesothelial cell
- C. Foam cell
- D. Metastatic cell from the breast

Body fluids/Identify microscopic morphology/Pleural fluid/2

30. Plate 30 is from a Wright's-stained peripheral blood film, 1,000×. Which of the following best describes the cells in this plate?

- A. Normal morphology
- B. Macrocytic red blood cells
- C. Hypersegmented neutrophil present
- D. Reduced platelets

Hematology/Identify microscopic morphology/RBCs/2

Answers to Questions 26–30

26. D Coarse granular casts often form from degeneration of cellular casts. The finding of more than a rare granular cast is significant and helps to identify the kidney as the source of urinary protein and cells. Coarse and fine granular casts have the same significance as cellular casts and point to glomerular damage.

27. C Cystine crystals form in acid urine and appear as colorless uniform six-sided hexagonal plates in urinary sediment. Calcium phosphate crystals form in neutral to alkaline urine and appear as thin amorphous crystals resembling a sheet of ice or as flat needles that form a rosette. Acetaminophen crystals are cylinder shaped with round edges. Hippuric acid crystals form long six-sided prisms in acid urine. Cystine crystals must be differentiated from uric acid on the basis of solubility, polarized microscopy, or biochemical testing. Cystine crystals are less anisotropic than uric acid. Cystine crystals are soluble in dilute hydrochloric acid (HCl), but uric acid is insoluble. Cystine causes a positive cyanide–nitroprusside test and uric acid does not.

28. D Mesothelial cells are specialized epithelium that line the serous membranes, and they may be seen in small numbers in normal pleural, pericardial, and ascites fluids. They are often seen in increased numbers when there is an inflammatory injury involving the serous membranes. They are large mononuclear or binucleate cells with an open chromatin pattern and abundant agranular cytoplasm. Mesothelial cells may transform into phagocytic cells and undergo morphological changes that cause them to resemble malignant cells.

29. A Macrophages are frequently seen in serous fluids. They are present in increased numbers in exudative conditions. Signet ring forms result from compression of the nucleus against the cell wall, usually caused by large vacuoles that form after phagocytosis of erythrocytes or fat.

30. A The size, shape, and central pallor of the red cells in this plate are normal. The morphology of the neutrophil is typical in appearance. Platelets of normal size and shape are present. On average, there should be less than three platelets per oil immersion (1,000×) field when thrombocytopenia is present.

31. Plate 31 is a Wright's-stained peripheral blood film, 1,000×. What is the most appropriate classification of the red cell morphology seen in this field?

- A. Microcytic, hypochromic
- B. Microcytic, normochromic
- C. Normocytic, normochromic
- D. Macrocytic, normochromic

Hematology/Identify microscopic morphology/RBCs/3

32. Plate 32 is a Wright's-stained peripheral blood film, 1,000×. What is the most appropriate classification of the white blood cells (WBCs) present in this field?

- A. Reactive (atypical) lymphocytes
- B. Large lymphoblasts exhibiting L2 morphology
- C. The M4 subtype of acute granulocytic leukemia
- D. Monocytes

Hematology/Identify microscopic morphology/WBCs/3

33. Plate 33 is from a Wright's-stained peripheral blood film, 400×. Which of the following tests may be performed to enable an accurate diagnosis?

- A. Leukocyte alkaline phosphatase (LAP) stain
- B. Myeloid marker study by flow cytometry
- C. Myeloperoxidase stain
- D. Periodic acid–Schiff (PAS) stain

Hematology/Identify microscopic morphology/WBCs/3

34. Plate 34 is from a Wright's-stained peripheral blood film, 400×. The cells seen are diagnostic of which condition?

- A. Intravascular hemolytic anemia
- B. Sick cell disease
- C. Myelofibrosis
- D. Erythroleukemia

Hematology/Identify microscopic morphology/RBCs/3

35. Plate 35 is from a Wright's-stained peripheral blood film, 1,000×. Which description of the RBC morphology and platelets is correct?

- A. Microcytic, hypochromic with marked poikilocytosis and increased platelets
- B. Macrocytic, hypochromic with marked anisocytosis and normal platelets
- C. Normocytic, normochromic with mild poikilocytosis and increased platelets
- D. Microcytic, hypochromic, with mild anisocytosis and normal platelets

Hematology/Identify microscopic morphology/RBCs/2

Answers to Questions 31–35

- 31. D** Many of the RBCs in this field are larger than the nucleus of the small lymphocyte indicating that they are macrocytic. Several of the RBCs are elliptical in shape and are classified as ovalocytes. The region of central pallor of most of the cells is normal. Macrocytic anemia (anemia with an increased mean cell volume [MCV]) is commonly seen in patients with chronic liver disease, vitamin B₁₂ or folate deficiency, hypothyroidism, and alcoholism.
- 32. A** These cells are lymphocytes characteristic of those found in viral infections such as infectious mononucleosis. In these conditions, the WBC count is increased (usually 15–25 × 10³/μL), and lymphocytes account for the majority of the WBCs. Reactive lymphocytes are larger than normal. The cytoplasm is increased in volume and may be vacuolated, and the edges of the cell are often scalloped and basophilic. The nuclear chromatin pattern is open and reticular.
- 33. A** This plate shows marked granulocytosis demonstrating cells at all stages of maturity and marked thrombocytosis. These characteristics suggest chronic myelogenous leukemia (CML), but they also occur in the leukemoid response, which is a severe granulocytosis in response to infection, inflammation, tissue damage, or malignancy. The LAP test is performed to distinguish the two conditions. In CML, the LAP score is markedly reduced, usually 10 or below. In the leukemoid response (and leukoerythroblastosis) the LAP score is elevated (reference range 20–100). In addition to the LAP stain, cytogenetic evaluation is another important diagnostic marker for CML. Ninety-five percent of patients with CML display the Philadelphia (Ph¹) chromosome in their granulocytes.
- 34. B** This plate displays polychromasia, abundant target cells (leptocytes), and well-defined sickle cells (drepanocytes) characteristic of sickle cell disease. Sickle cells are elongated with pointed ends, and the Hgb is concentrated in the center of the cell. They may also be encountered in a few other hemoglobinopathies, such as Hgb SC disease, but are rarely seen in patients with sickle cell trait.
- 35. A** These RBCs demonstrate extreme central pallor characteristic of cells that are microcytic and hypochromic. Target cells, ovalocytes, burr cells, and cell fragments are present. On average, when more than 20 platelets are seen per oil immersion field, the platelet count is elevated.

36. Plate 36 is a Wright's-stained peripheral blood film, 1,000×. The RBCs in this plate are characteristic of:

- A. Hemolytic anemia
- B. Myelofibrosis
- C. Hgb C disease
- D. Sideroblastic anemia

Hematology/Identify microscopic morphology/RBCs/3

37. Plate 37 is a Wright's-stained peripheral blood film, 1,000×. The cells seen in this plate are associated with:

- A. Lead poisoning
- B. Aplastic anemia
- C. Iron deficiency anemia
- D. Intravascular hemolysis

Hematology/Identify microscopic morphology/RBCs/3

38. Plate 38 is from a Wright's-stained peripheral blood film, 400×. Which of the following conditions is consistent with this RBC morphology?

- A. Erythroleukemia
- B. β Thalassemia major
- C. Folate deficiency anemia
- D. Autoimmune hemolytic anemia

Hematology/Identify microscopic morphology/RBCs/3

39. Plate 39 is from a Wright's-stained smear of peripheral blood, 1,000× from a patient with a WBC count of $35 \times 10^9/L$. The patient is 60 years old with firm, enlarged lymph nodes and hepatosplenomegaly. These same cells comprise 50% of the bone marrow WBCs and are positive for PAS and negative for myeloperoxidase and nonspecific esterase. What is the most likely diagnosis?

- A. Epstein–Barr virus infection
- B. Infectious mononucleosis
- C. Chronic lymphocytic leukemia
- D. Waldenström's macroglobulinemia

Hematology/Evaluate clinical and laboratory data/Leukemia/3

Answers to Questions 36–39

- 36. B** The peripheral blood in myelofibrosis is leukoerythroblastic and is characterized by teardrop cells (dacrocytes), ovalocytes, nucleated RBCs, basophilic stippling, poikilocytosis, leukocytosis, and (often) micromegakaryocytes. Hgb C disease produces normocytic or slightly microcytic anemia with many target cells. Sideroblastic anemia produces both microcytic, hypochromic RBCs, and normocytic RBCs in the blood (dimorphic RBC morphology). Hemolytic anemias are usually normocytic, normochromic, or macrocytic with polychromasia, but morphology varies with the cause of hemolysis.
- 37. A** Several RBCs in this plate show coarse basophilic stippling. Basophilic stippling results from unstable RNA within the cell and is associated with defects in Hgb synthesis. This is most often associated with lead poisoning, hemoglobinopathies, myelofibrosis, and megaloblastic anemias.
- 38. B** This plate shows severe microcytic, hypochromic RBCs with numerous target cells and marked anisocytosis. A polychromatophilic normoblast is present. In addition, thalassemia is also associated with poikilocytes, Howell–Jolly bodies, ovalocytes, and siderocytes. Folate deficiency produces a macrocytic anemia, and autoimmune hemolytic anemia is usually normocytic, normochromic. The peripheral blood in erythroleukemia contains many nucleated RBC precursors demonstrating bizarre shapes.
- 39. C** The WBCs in this plate (with the exception of one granulocyte) are small lymphocytes. Chronic lymphocytic leukemia is rare in patients under the age of 30. The peripheral blood demonstrates a predominance of small lymphocytes, usually $20\text{--}200 \times 10^9/L$, which comprise at least 40% of the bone marrow WBCs. Flow cytometry indicates these cells to be B cells in approximately 95% of cases. The bone marrow in Waldenström's macroglobulinemia is infiltrated by plasmacytoid lymphocytes, plasma cells, and mast cells, as well as small lymphocytes; however, a severe peripheral lymphocytosis is not seen. Lymphadenopathy and hepatosplenomegaly occur in infectious mononucleosis. The lymphocyte count is usually $15\text{--}25 \times 10^9/L$, but the cells are atypical, being characterized by reactive features. The bone marrow is usually hyperplastic but not infiltrated by small lymphocytes.

40. Plate 40 is from a Wright's-stained peripheral blood film, 400 \times . The RBC morphology is most consistent with which of the following anemias?

- A. Folate deficiency
- B. Iron deficiency
- C. Hemolytic
- D. Sideroblastic

Hematology/Identify microscopic morphology/RBCs/3

41. Mr. Vacini, an Italian immigrant, has been hospitalized with tachycardia, a rapidly decreasing hematocrit, and blood in his urine. Twenty-four hours prior to admission, he had taken his first dose of a sulfonamide prescribed for a urinary tract infection. Plate 41 is from a Wright's-stained smear of his peripheral blood, 1,000 \times . Which laboratory test would be helpful in establishing a diagnosis of Mr. Vacini's hematologic problem?

- A. Heinz body preparation
- B. Hgb H preparation
- C. Iron stain
- D. New methylene blue stain

Hematology/Identify microscopic morphology/RBCs/3

42. Plate 42 is from a Wright's-stained smear of peripheral blood, 1,000 \times . The bone marrow aspirate of this patient demonstrated an abundance of cells with this morphology. Which of the following conditions is most likely to be associated with this sample?

- A. Sézary syndrome
- B. Hodgkin's disease
- C. Burkitt's lymphoma
- D. Multiple myeloma

Hematology/Identify microscopic morphology/WBCs/3

43. Plate 43 is from a Wright's-stained peripheral blood film, 1,000 \times . The WBC appearing in this plate is most likely a:

- A. Myeloblast
- B. Promyelocyte
- C. Myelocyte
- D. Monoblast

Hematology/Identify microscopic morphology/WBCs/2

Answers to Questions 40–43

40. D The RBC morphology of this field is characterized by the presence of both microcytic, hypochromic, and normocytic, normochromic cells. This dimorphic appearance is a characteristic of sideroblastic anemias. Folate deficiency causes a megaloblastic anemia causing a macrocytic, normochromic appearance. Iron deficiency is associated with a microcytic, hypochromic RBC morphology. Hemolytic anemias are often normocytic, normochromic.

41. A The RBC morphology seen in this plate shows both anisocytosis and poikilocytosis with prominent schistocytes that indicate a hemolytic anemia. The patient's ethnic background, clinical findings, and sulfonamide therapy point to a hemolytic episode of glucose-6-phosphate dehydrogenase (G-6-PD) deficiency as the cause. This can be substantiated by an assay of erythrocyte G-6-PD. The enzyme deficiency results in oxidative damage to RBCs causing formation of Heinz bodies (precipitated Hgb). Heinz bodies are demonstrated by staining with crystal violet and will be pitted from the RBCs by the spleen, resulting in RBC fragments sometimes called *bite* or *helmet* cells.

42. D The cell in the center of the plate is a plasma cell. Such cells have a dense, eccentric nucleus that is surrounded by a clear perinuclear area that represents the Golgi apparatus. The cytoplasm is basophilic and more abundant than is seen in small lymphocytes. Plasma cells are not normally seen in peripheral blood. They may be found in cases of viral and chronic infections and connective tissue diseases, as well as in myeloma and other plasma cell dyscrasias. The RBCs in this plate demonstrate rouleaux, which is a characteristic seen in multiple myeloma. The peripheral blood in Hodgkin's disease is characterized by neutrophilia and lymphopenia. Burkitt's lymphoma produces very large, intensely basophilic lymphoblasts (L3 morphology). Abnormal lymphocytes appearing in peripheral blood in Sézary syndrome are large with a convoluted nucleus of fine chromatin and almost no cytoplasm.

43. A Blasts are usually 15–20 μ in diameter with a large nucleus containing fine chromatin. The cytoplasm is usually agranular and basophilic. Lymphoblasts are differentiated from myeloblasts by cytochemical staining and flow cytometry. This blast contains uniform, unclumped chromatin, multiple nucleoli, the absence of azurophilic granules, and is from a patient with acute myelogenous leukemia, FAB M1. Lymphoblasts often display irregular clumping of the chromatin and azurophilic granules. They usually lack prominent nucleoli.

- 44.** Plate 44 is a Wright's-stained peripheral blood film, 1,000×. The white blood cells in this field are negative for peroxidase, chloroacetate esterase, and Sudan B. The cells are positive for terminal deoxynucleotidyl transferase (*Tdt*) and PAS. On the basis of these findings, what is the most appropriate classification of these cells?
- Lymphoblasts with L1 morphology
 - Lymphoblasts with L2 morphology
 - Lymphoblasts with L3 morphology
 - Chronic lymphocytic leukemia cells

Hematology/Identify microscopic morphology/WBCs/3

- 45.** Plate 45 is from a Wright's-stained peripheral blood film, 1,000×. Sixty percent of the WBCs are positive for naphthol AS-D chloroacetate esterase (specific esterase), and 70% are positive for α-naphthyl acetate esterase (nonspecific esterase). The WBCs in this plate are characteristic of which FAB subtype of acute nonlymphocytic leukemia?
- M1
 - M2
 - M3
 - M4

Hematology/Identify microscopic morphology/WBCs/3

- 46.** Plate 46 is from a Wright's-stained peripheral blood film, 1,000×. The WBCs shown in this field are classified as:
- Blasts
 - Prolymphocytes
 - Plasma cells
 - Myelocytes

Hematology/Identify microscopic morphology/WBCs/3

- 47.** Plate 47A shows cells from the same sample as plate 46 after peroxidase staining, 1000×. Plate 47B is a normal peroxidase-stained peripheral blood film, 1,000×, which is used as a control. The blast cell shown in plate 47A is classified as:
- Peroxidase positive
 - Weakly peroxidase positive
 - Peroxidase negative
 - Invalid because of an improper control reaction

Hematology/Identify microscopic morphology/Special stains/3

Answers to Questions 44–47

- 44. A** The cytochemistry of these cells is characteristic of lymphoblasts, and they exhibit morphology that is characteristic of the L1 subtype of acute lymphocytic leukemia. L1 cells have scarce cytoplasm that is moderately basophilic. The cells are small and uniform in size and shape. They either lack a nucleolus or have one or two small nucleoli. L2 cells are large and irregular in size and often contain one or more prominent nucleoli. L3 cells are large and uniform in size with deeply blue cytoplasm. They have multiple prominent nucleoli.
- 45. D** These WBCs are large blasts containing a convoluted nucleus, large nucleoli, lacy nuclear chromatin, and abundant cytoplasm. These are characteristics of monoblasts. M1 is myeloblastic leukemia without maturation. M2 is myeloblastic leukemia with maturation. M3 is promyelocytic leukemia, and M4 is myelomonocytic leukemia. Acute myelomonocytic leukemia comprises 20%–30% of acute myelogenous leukemias in adults and usually occurs in persons over 50 years old. More than 30% of nucleated cells in the bone marrow are blasts and 20% or more of the nucleated bone marrow cells are monoblasts or monocytes.
- 46. A** The nucleated cells shown in this photomicrograph have a large nucleus with open, unclumped chromatin and scant agranular blue cytoplasm. Chromatin is reticular and nucleoli are prominent. Although nuclear folding is present, Auer rods are not seen and, therefore, the origin of the blasts must be determined by cytochemical and immunologic characteristics.
- 47. A** The control slide shows peroxidase staining of the granules in three mature neutrophils and indicates that the stain is functioning properly. The cytoplasm of the blast in plate 47A is strongly positive for peroxidase, indicating that it is a myeloblast. When at least 3% of blasts stain positive, the test is considered positive. Acute myeloblastic leukemia (AML) with minimal differentiation, M0, is negative with peroxidase stain. M1 through M4 classes of AML are peroxidase positive. M5 may be weakly positive, and myeloblasts in M6 are positive. Lymphoblasts, hairy cells, erythroid cells, megakaryocytes, and platelets are negative. Reactions for Sudan Black B parallel those of peroxidase.

- 48.** Plate 48 is from a Wright's-stained peripheral blood film, 1,000 \times . The WBC shown in the center of the field (see arrow) is classified as a:
- Blast
 - Promyelocyte
 - Myelocyte
 - Prolymphocyte

Hematology/Identify microscopic morphology/WBCs/2

- 49.** Plate 49 is a Wright's-stained peripheral blood film, 1,000 \times . What is the most appropriate classification of the WBCs seen in this field?
- Lymphoblasts
 - Myeloblasts
 - Promyelocytes
 - Prolymphocytes

Hematology/Identify microscopic morphology/WBCs/3

- 50.** Plate 50 is a Wright's-stained peripheral blood film, 1,000 \times . Which description best characterizes the morphology of the neutrophil shown in this plate?
- Normal morphology
 - Döhle bodies
 - Toxic granulation
 - Hypersegmentation

Hematology/Identify microscopic morphology/WBCs/2

- 51.** Plate 51 shows a urinary sediment under 400 \times magnification stained with Sternheimer–Malbin stain. What is the large object to the right of the center of this field?
- Squamous epithelial cell
 - Artifact
 - Renal epithelial cell
 - Transitional epithelial cell

Body fluids/Identify microscopic morphology/Urine sediment/2

- 52.** Plate 52 shows a urinary sediment under 400 \times magnification stained with Sternheimer–Malbin stain. What is the large cell to the right of the center of the field?
- WBC
 - Transitional epithelial cell
 - Renal epithelial cell
 - Squamous epithelial cell

Body fluids/Identify microscopic morphology/Urine sediment/2

Answers to Questions 48–52

- 48. B** Promyelocytes are often larger than myeloblasts, and the cytoplasm is more abundant than in the myeloblast. The nuclear chromatin is open but usually is slightly condensed, and one or more nucleoli may be present. The cytoplasm is blue and contains large azurophilic (primary) granules, but no secondary granules. In contrast, the myelocyte has a round nucleus that is smaller, the chromatin is more condensed, and nucleoli are absent. The cytoplasm of the myelocyte is more orange-purple, and secondary granules predominate.
- 49. B** The nucleated cells shown in this field are blasts. The large blast seen in the corner of the plate contains a prominent Auer rod. Auer rods are linear projections of azurophilic granules and are seen only in acute myelocytic leukemia. Auer rods are usually found in myeloblasts or promyelocytes and are most often seen in M1, M2, and M3 subtypes of AML.
- 50. C** This neutrophil displays an abundance of large purple azurophilic granules characteristic of toxic granulation. The granules contain peroxidase and acid hydrolyases that result in increased basophilia. Toxic granulation is found in severe infections and inflammatory conditions and is often present in band cells and metamyelocytes, which are usually increased in these conditions. Döhle bodies and vacuolated neutrophils may be seen in association with toxic granulation.
- 51. A** Squamous epithelial cells are large cuboidal cells approximately 50–70 μ in diameter. They have a small condensed nucleus about the size of an RBC, and stain reddish pink with Sternheimer–Malbin stain. Transitional epithelial cells stain a pale blue, and have far less abundant cytoplasm. Renal epithelial cells have a purple-blue nucleus, and orange-purple cytoplasm with a nuclear:cytoplasm ratio of approximately 1.
- 52. C** Renal epithelial cells are usually polyhedral, teardrop, or columnar in shape with a distinct mononuclear appearance. Staining with Sternheimer–Malbin is dependent on the pH of the sample. Renal cells stain with a dark purple-blue or reddish purple nucleus and lighter purple or orange-purple cytoplasm. In contrast, transitional cells are about the same size but stain with a blue nucleus and pale blue cytoplasm. There is a small hyaline cast in the upper left corner of the field.

53. Plate 53 shows a urinary sediment under 400× magnification stained with Sternheimer–Malbin stain. What is the large cell in the lower right of the field?

- A. WBC
- B. Transitional epithelial cell
- C. Renal epithelial cell
- D. Squamous epithelial cell

Body fluids/Identify microscopic morphology/Urine sediment/2

54. Plate 54 shows a urinary sediment under 400× magnification stained with Sternheimer–Malbin stain. What is the large object to the right of the center of the field?

- A. Cast
- B. Mucus
- C. Artifact
- D. Hair

Body fluids/Identify microscopic morphology/Urine sediment/2

55. Plate 55 is a Wright’s-stained cytocentrifuge preparation of pleural fluid, 1,000×. What is the large cell near the center of the field?

- A. Macrophage
- B. Mesothelial cell
- C. Blast
- D. Plasma cell

Body fluids/Identify microscopic morphology/Pleural fluid/2

56. Plate 56 is a Papanicolaou-stained seminal fluid, 1,000× magnification. What is the round cell near the center of the field?

- A. WBC
- B. Primary spermatocyte
- C. Histiocyte
- D. Spermatid

Body fluids/Identify microscopic morphology/Seminal fluid/2

57. Plate 57 is a Wright’s-stained bronchioalveolar lavage (BAL) fluid, 1,000× magnification. The cellularity in this field is suggestive of which condition?

- A. Bacterial pneumonia
- B. Rheumatoid arthritis
- C. Lymphoma or leukemia
- D. Small cell carcinoma

Body fluids/Identify microscopic morphology/BAL fluid/2

Answers to Questions 53–57

53. B Transitional epithelial cells are 20–30 μ in diameter, and often swell in urine of low specific gravity, causing a lower nuclear:cytoplasm ratio than seen in renal epithelium. Those originating from the neck of the urinary bladder or the pelvis of the kidney often have a sawtooth (caudate) shape, but otherwise they are oval. Transitional cells stain pale blue with Sternheimer–Malbin stain.

54. A This cast is mostly hyaline, although it contains some granular material. An RBC is superimposed on the upper part of the cast. The field also contains RBCs, a few fresh WBCs, bacteria, and possibly yeast.

55. B Mesothelial cells can transform into phagocytic cells and often resemble macrophages in appearance. This cell has slightly granular cytoplasm, stippled nuclear chromatin, and a rough cytoplasmic membrane characteristic of reactive mesothelial cells.

56. B Immature sperm cells may be seen in seminal fluid, and should be quantified separately from the sperm count. A primary spermatocyte is a large diploid cell with a large nucleus containing uncondensed chromatin. It divides to form secondary spermatocytes, which are haploid. They are smaller with a higher nuclear:cytoplasmic ratio and condensed chromatin. Spermatids are immature sperm cells that display a highly condensed nucleus (often multiple nuclei) and often show the beginning of a tail. WBCs may also occur in seminal fluid and may be difficult to distinguish from secondary spermatocytes. The nucleus shows distinct constrictions bridging the lobes.

57. C The dominant cells in this field are blasts suggestive of a leukemia or lymphoma that has infiltrated the pleura. The cells are large with an immature nucleus and multiple prominent nucleoli. Bacterial infections are associated with neutrophilic infiltration (called a *parapneumonic effusion*). RA causes a mixed-cell pattern containing many large macrophages, PMNs, plasma cells, and atypical lymphocytes. Small cell carcinoma often produces exudates in which the malignant cells appear in rows with their nuclei almost touching.

58. Plate 58 is a 1,000× field of a FISH test for *BCR/ABL* using a dual fusion probe, consisting of a Spectrum Green–labeled probe to the *BCR* 22q11.2 locus, and a Spectrum Orange–labeled probe to *ABL* 9q34 and counterstained with DAPI. The cells are in interphase. The cells in this field are best described as:

- A. *BCR/ABL* positive
- B. *BCR/ABL* negative
- C. *BCR/ABL* positive with an atypical pattern
- D. Inconclusive

Molecular/Evaluate microscopic morphology/3

59. Plate 59 is a 1,000× field of a FISH test for *BCR/ABL* using a dual fusion probe, consisting of a Spectrum Green–labeled probe to the *BCR* 22q11.2 locus, and a Spectrum Orange–labeled probe to *ABL* 9q34 and counterstained with DAPI. The cells are in interphase. The cells in this field are best described as:

- A. *BCR/ABL* positive
- B. *BCR/ABL* negative
- C. *BCR/ABL* positive with an atypical pattern
- D. Inconclusive

Molecular/Evaluate microscopic morphology/3

60. Plate 60 is a Papanicolaou-stained seminal fluid, 1,000× magnification. What are the nuclear defects present in the cells labeled 1, 2, and 3?

- A. 1: Microcephalic 2: Macrocephalic 3: Normal
- B. 1: Acrosomal deficiency 2: Pyriform head 3: Tapered head
- C. 1: Tapered head 2: Macrocephalic 3: Normal
- D. 1: Amorphous head 2: Normal 3: Tapered head

Seminal Fluid/Evaluate microscopic morphology/3

Answers to Questions 58–60

- 58. A** Three of the four cells show yellow fusion spots, indicating that both dyes are bound to the locus. This pattern of two fusion spots indicative of two hybrid genes with a single red and green spot indicative of normal chromosomes 9 and 12 is seen in about 90% of *BCR/ABL*s. About 10% demonstrate other patterns owing to deletion (1 red, 1 green, 1 yellow or 1 green, 2 yellow) or ploidy (1 red, 1 green, 3 yellow, or 1 red, 2 green, 3 yellow) or unbalanced translocation (1 red, 2 green, 1 yellow).
- 59. B** The five cells in this field are normal. Each expresses two green and two red hybridization spots. It is normal for probes to demonstrate a dumbbell shape because binding to the locus is not always uniform. A positive cell usually demonstrates one green, one red, and two yellow spots. The yellow is produced by the adjacent binding of the orange and green probes. This represents a balanced translocation between chromosomes 22q and 9q. A cutoff of > 2% cells with double fusion spots is considered positive.
- 60. B** Spermatozoons should be evaluated based upon a strict criterion. In this photomicrograph, spermatozoon 1 demonstrates an almost complete absence of the anterior portion of the head, the acrosome, which should account for at least 40% of the head area. The head of spermatozoon 2 is teardrop shaped; this is referred to as a *pyriform head*. The head length to width ratio of spermatozoon 3 is excessive (>1.75), which is referred to as a *tapered head*. When a strict criterion is used to grade morphology, there is a significantly higher probability of male infertility when normal forms comprise less than 4% of the spermatozoons.

BIBLIOGRAPHY

1. Garcia LS. *Diagnostic Medical Parasitology*. 5th edition, 2007. ASM Press, Washington, DC.
2. Harmening D. *Clinical Hematology and Fundamentals of Hemostasis*. 5th edition, 2009. F.A. Davis, Philadelphia
3. Larone DH. *Medically Important Fungi: A Guide to Identification*. 4th edition, 2002. ASM Press, Washington, DC.
4. McPherson RA and Pincus MR. *Henry's Clinical Diagnosis and Management by Laboratory Methods*. 22nd edition, 2011. W. B. Saunders, Philadelphia.

COLOR PLATE SECTION

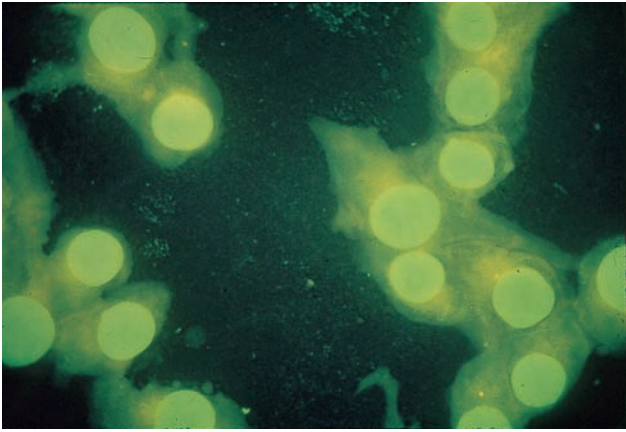

Plate 1

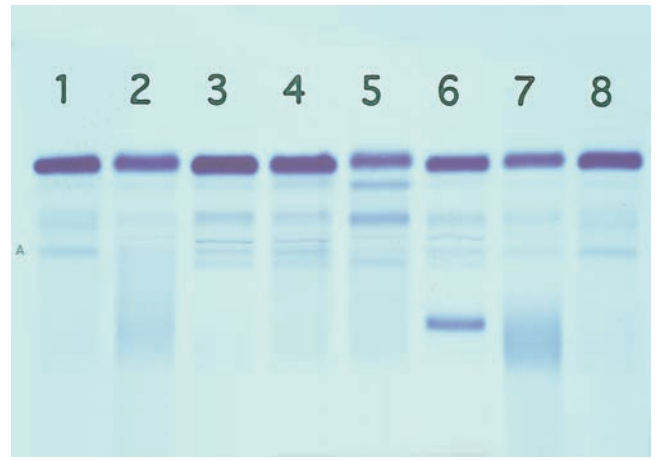
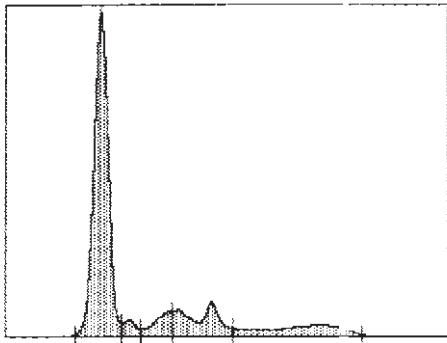

Plate 2



Fraction	Rel%
Albumin	65.1 +
Alpha 1	2.8
Alpha 2	6.1 ---
Beta	13.5
Gamma	12.4

AVG: 1.87

Comments:

Reference Ranges:

Fraction	Rel%	g dL
Albumin	51.7 - 62.5	3.10 - 5.00
Alpha 1	1.7 - 5.0	0.10 - 0.40
Alpha 2	10.0 - 12.5	0.60 - 1.00
Beta	10.0 - 16.3	0.60 - 1.30
Gamma	11.7 - 18.0	0.70 - 1.50

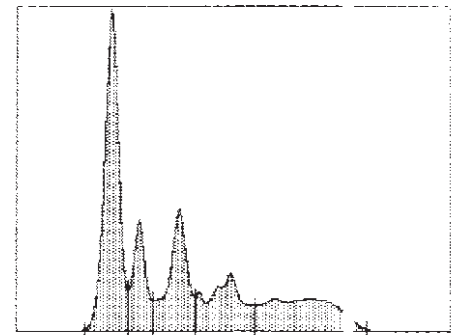

Fraction	Rel%	g dL
Albumin	37.7 ---	2.04 ---
Alpha 1	12.8 +++	0.62 +++
Alpha 2	17.6 +++	0.95
Beta	14.0	0.80
Gamma	18.0	1.00

Total Ig/dL 5.48

AVG 0.1

Comments:

Reference Ranges:

Fraction	Rel%	g dL
Albumin	51.7 - 62.5	3.10 - 5.00
Alpha 1	1.7 - 5.0	0.10 - 0.40
Alpha 2	10.0 - 12.5	0.60 - 1.00
Beta	10.0 - 16.3	0.60 - 1.30
Gamma	11.7 - 18.0	0.70 - 1.50

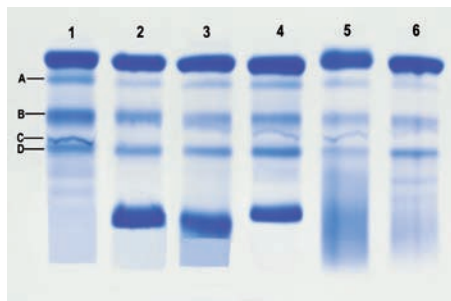

Plate 4

Plate 5

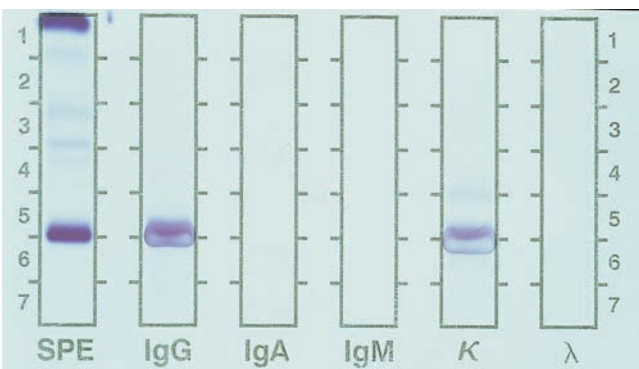

Plate 6

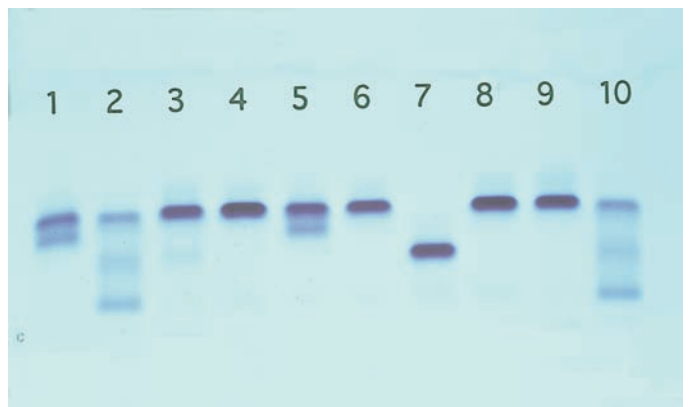

Plate 7

COLOR PLATE SECTION

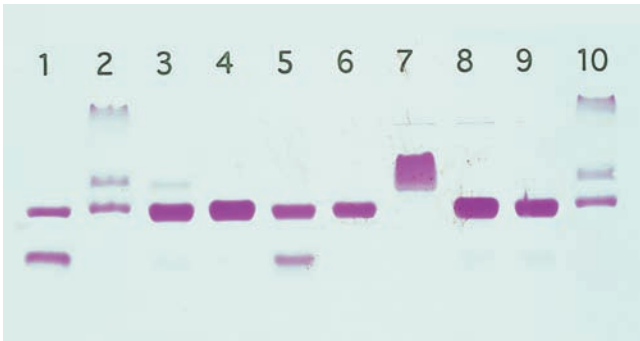

Plate 8

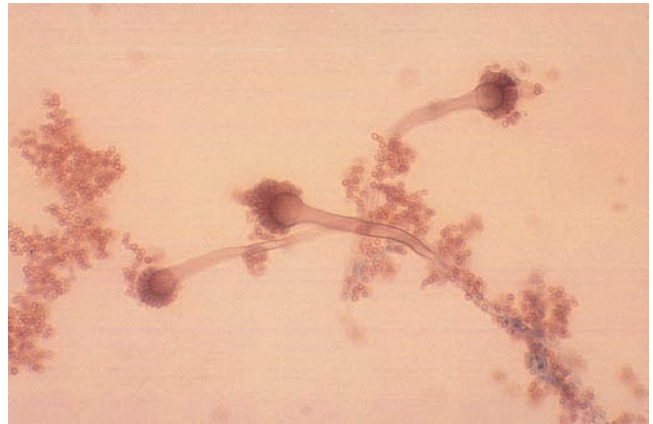

Plate 9

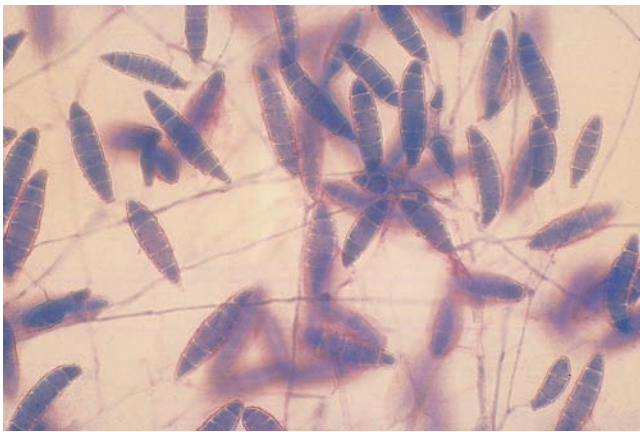

Plate 10

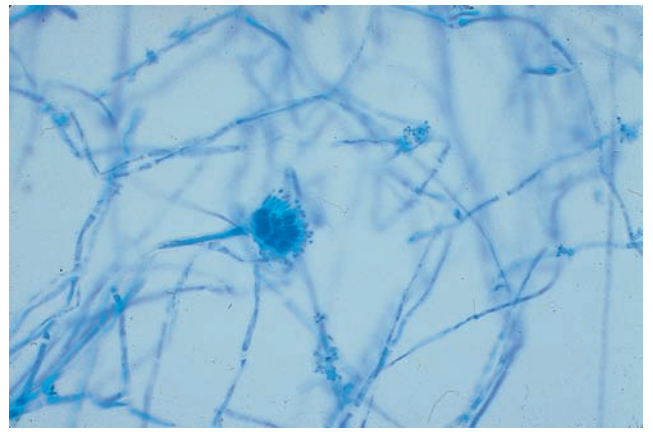

Plate 11

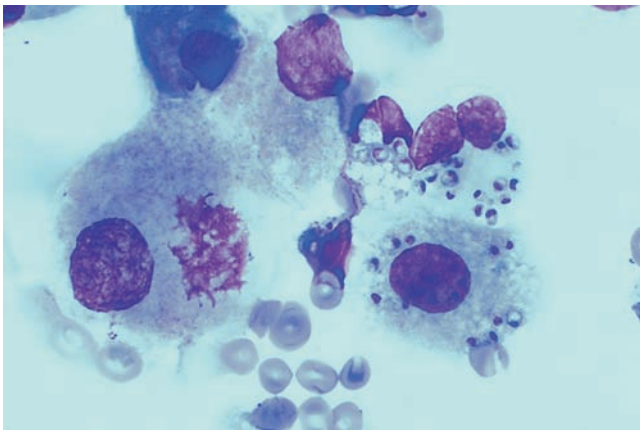

Plate 12



Plate 13

COLOR PLATE SECTION

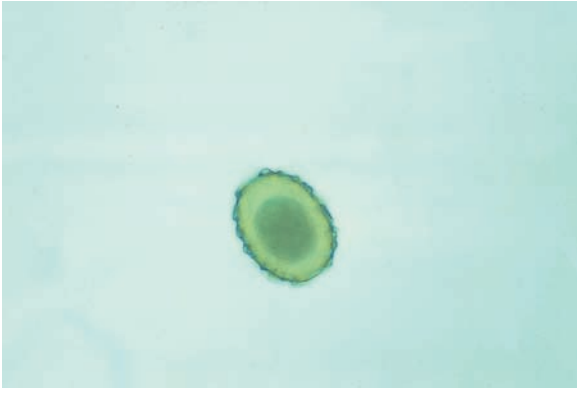

Plate 14



Plate 15

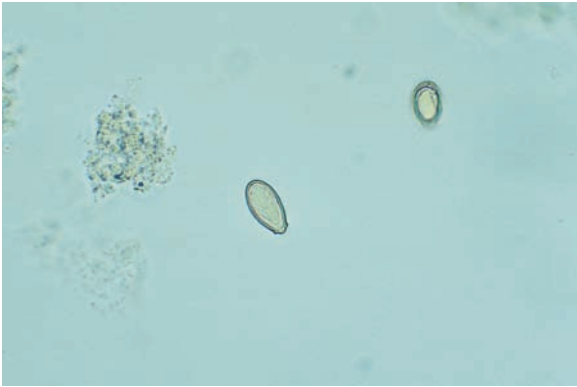

Plate 16



Plate 17

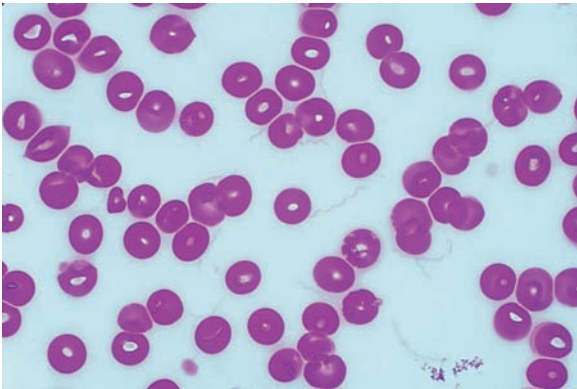

Plate 18

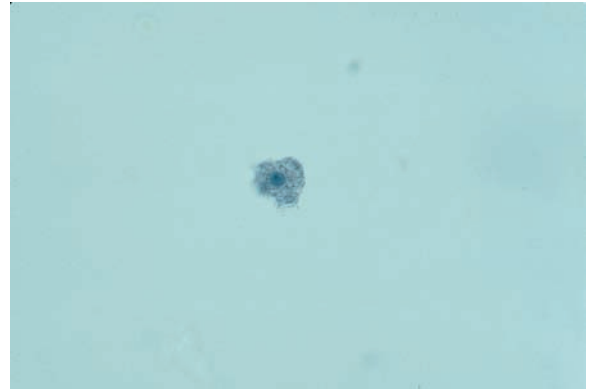

Plate 19

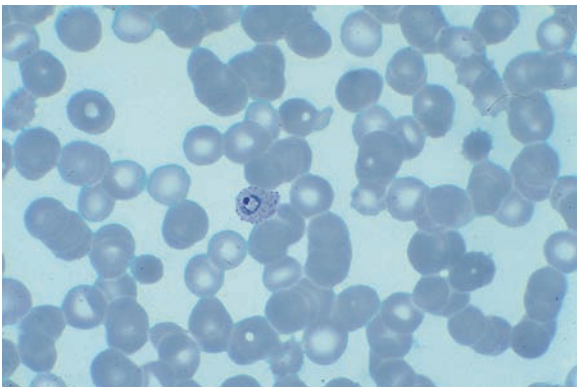

Plate 20

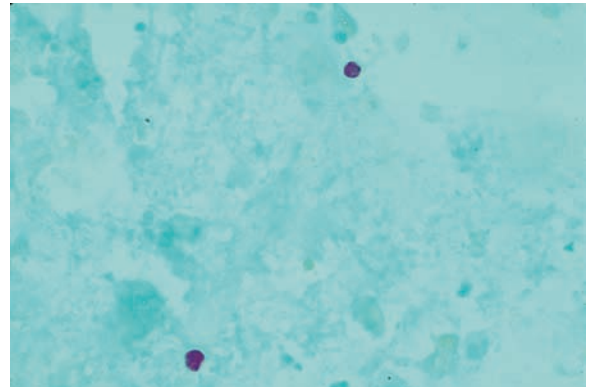

Plate 21

COLOR PLATE SECTION

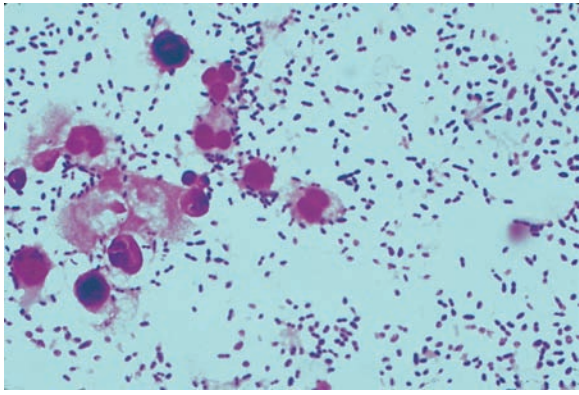

Plate 22

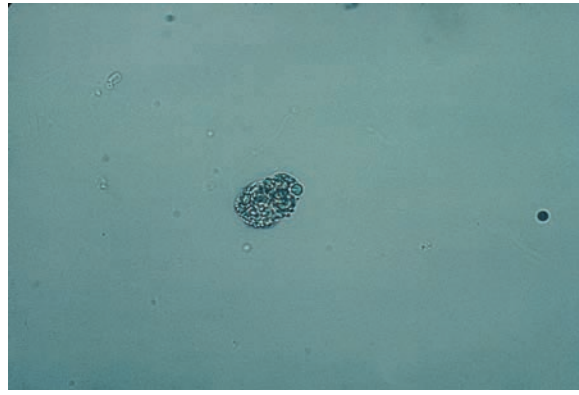

Plate 23

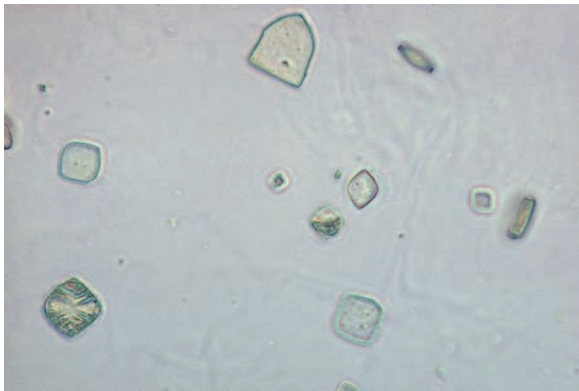

Plate 24

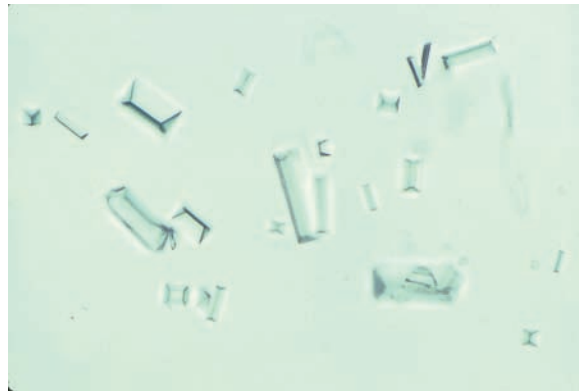

Plate 25

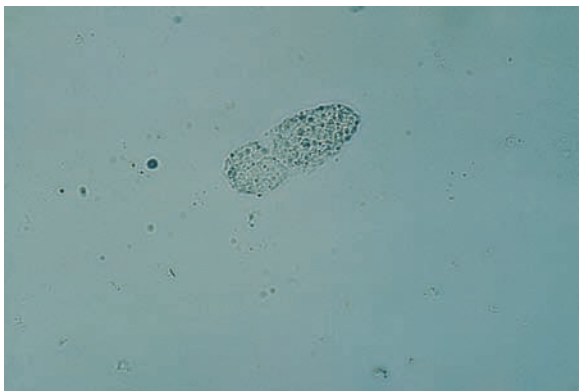

Plate 26

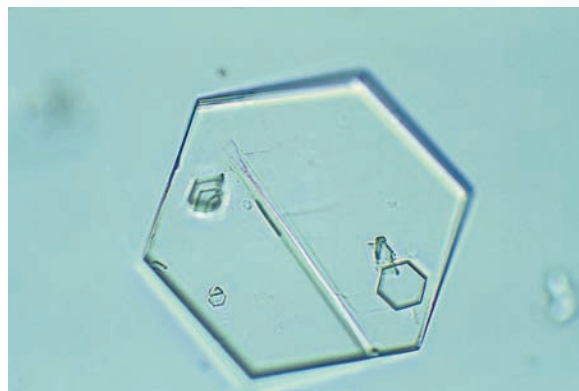

Plate 27

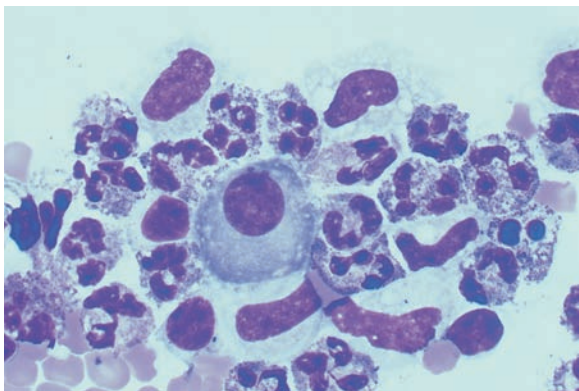

Plate 28

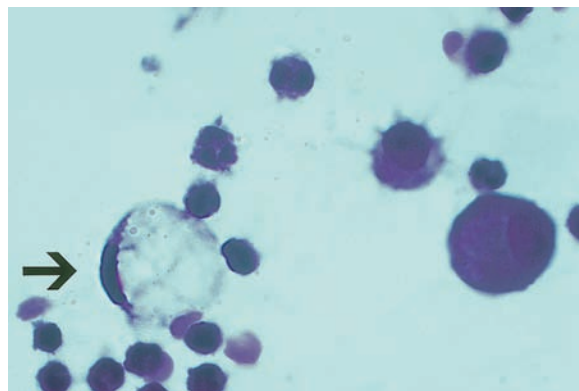

Plate 29

COLOR PLATE SECTION

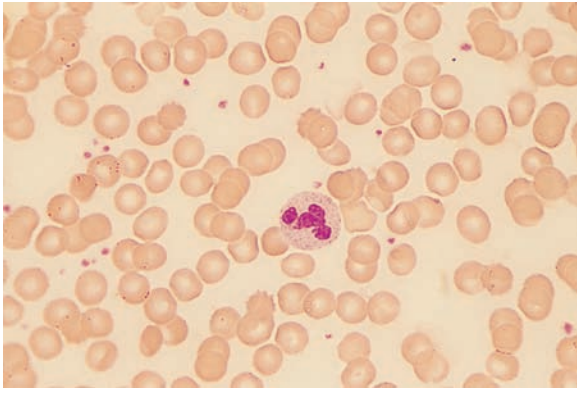

Plate 30

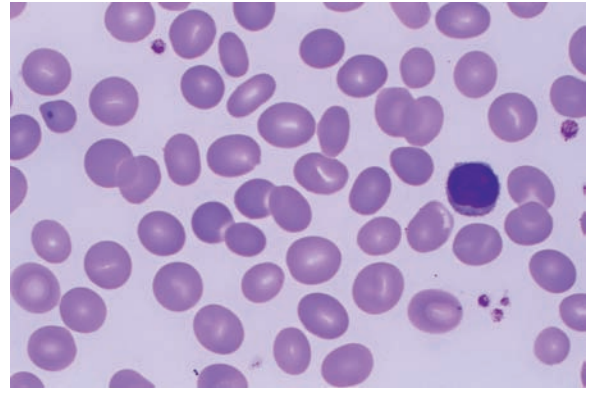

Plate 31

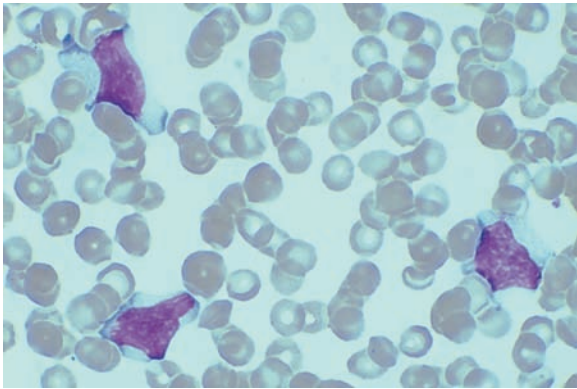

Plate 32

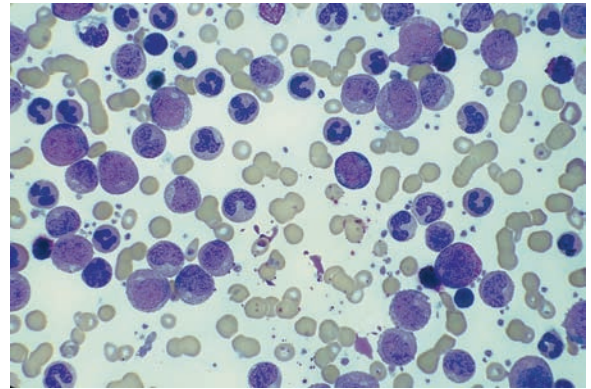

Plate 33

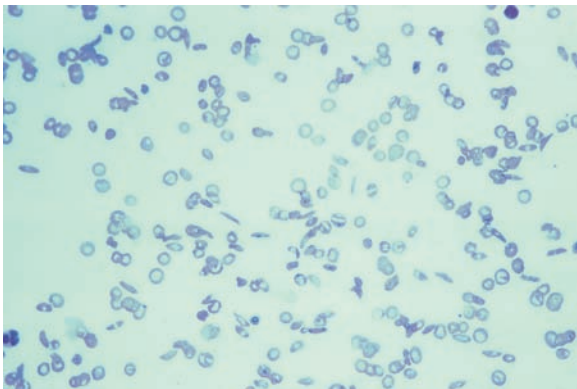

Plate 34

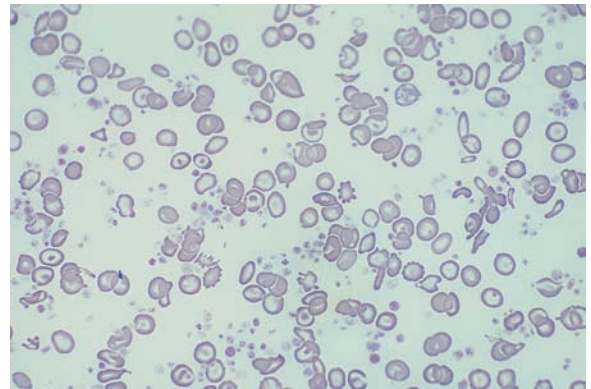

Plate 35

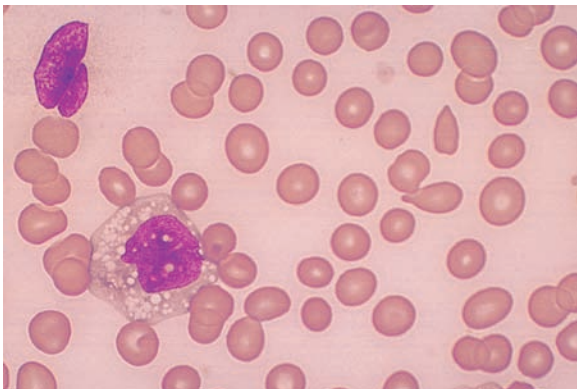

Plate 36

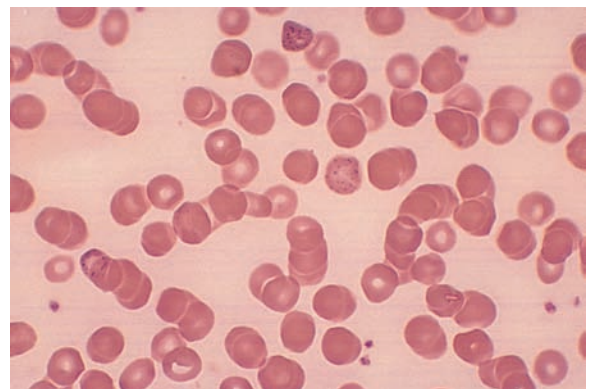

Plate 37

COLOR PLATE SECTION

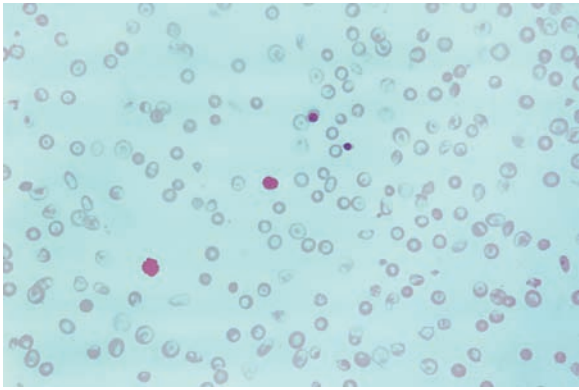

Plate 38

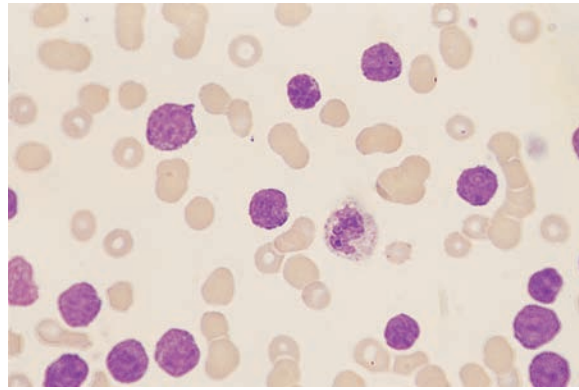

Plate 39

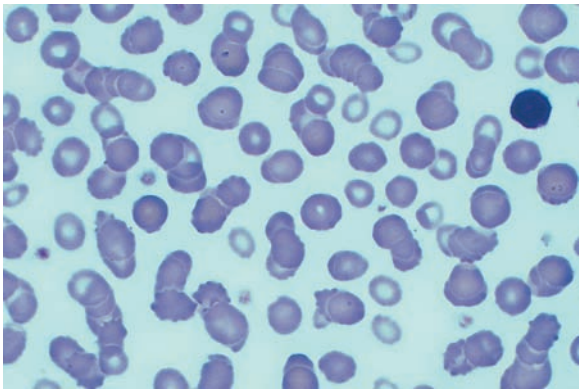

Plate 40

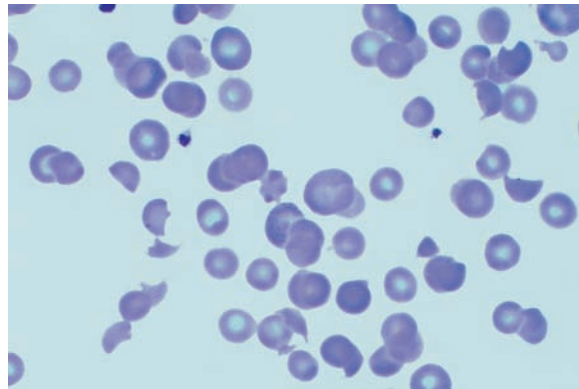

Plate 41

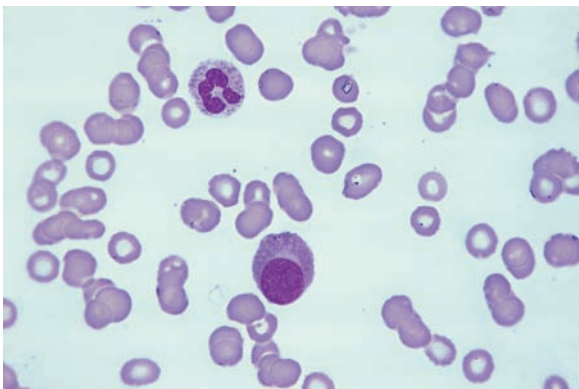

Plate 42

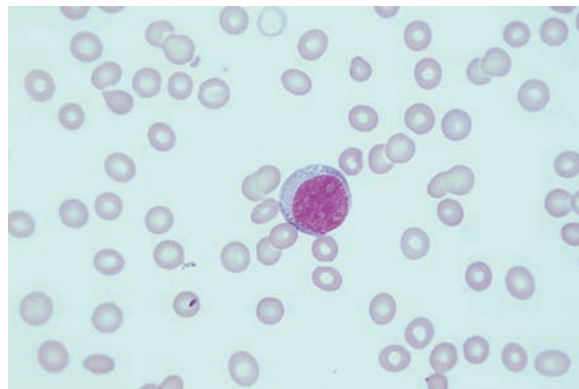

Plate 43

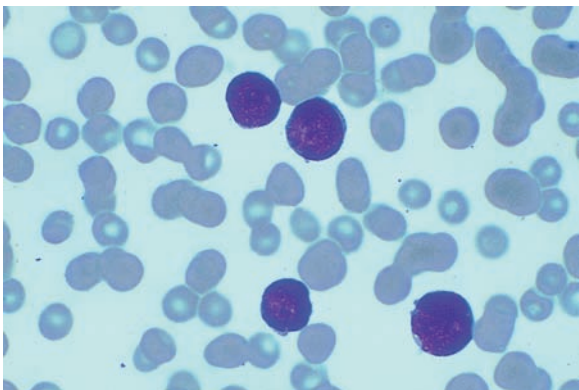

Plate 44

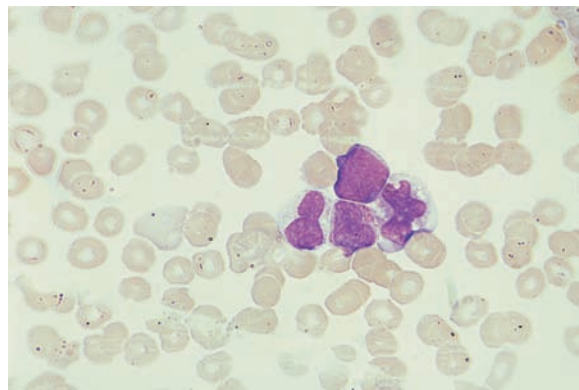

Plate 45

COLOR PLATE SECTION

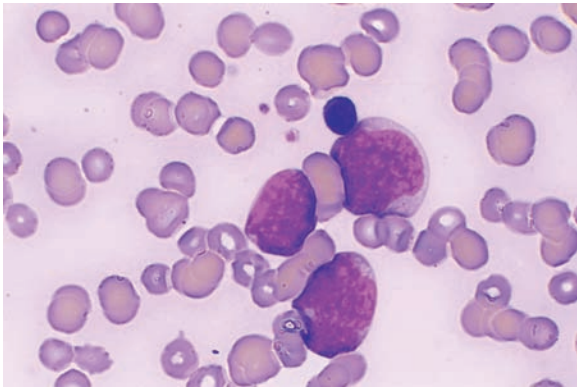

Plate 46

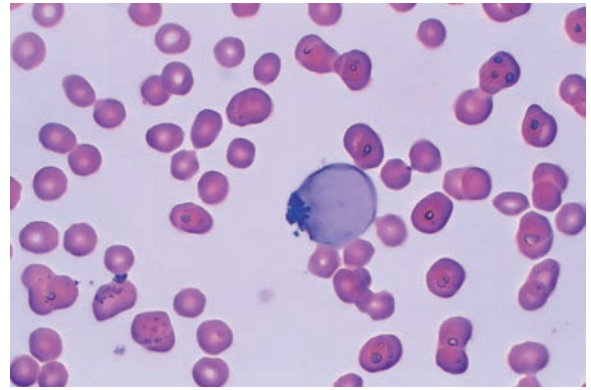

Plate 47A

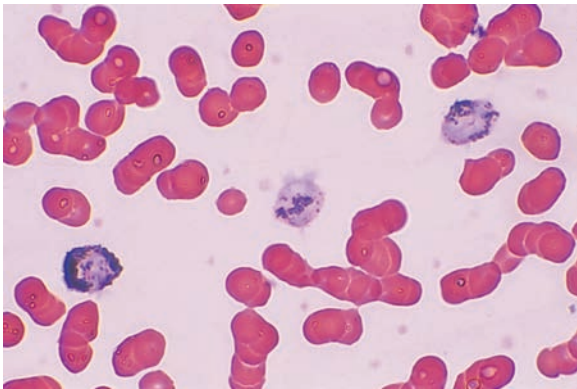

Plate 47B

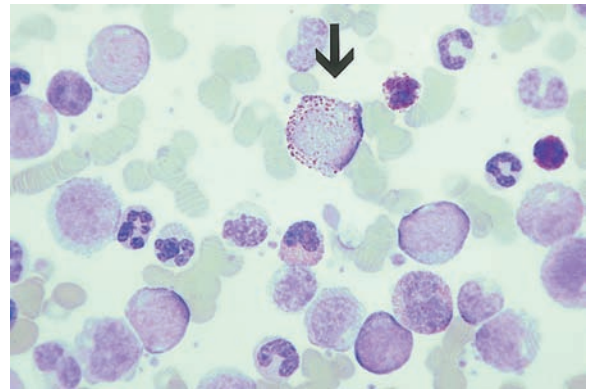

Plate 48

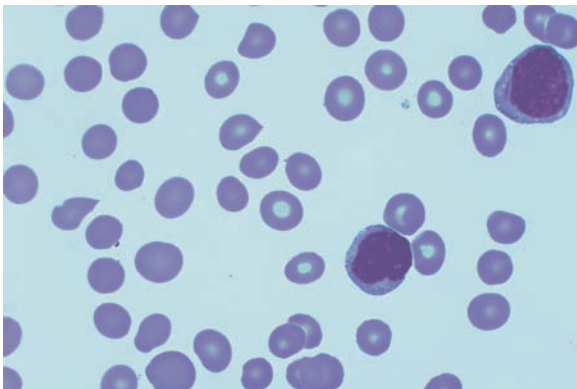

Plate 49

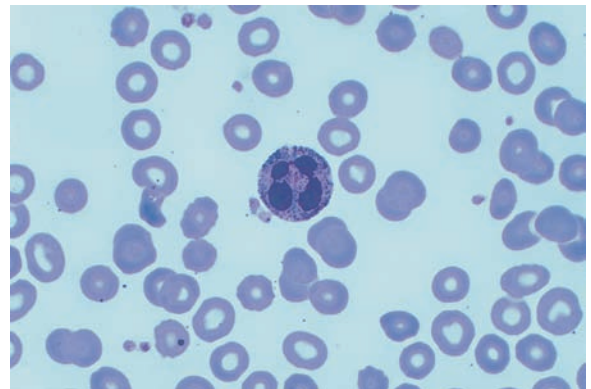

Plate 50

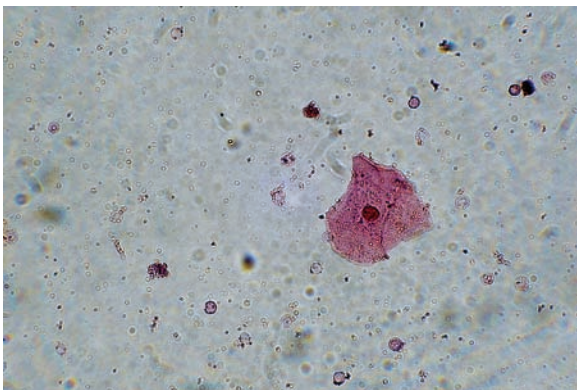

Plate 51

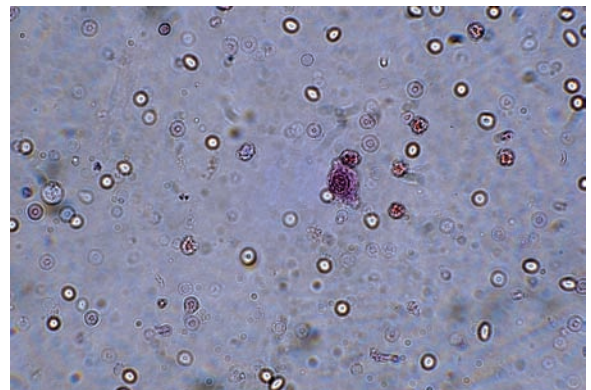

Plate 52

COLOR PLATE SECTION

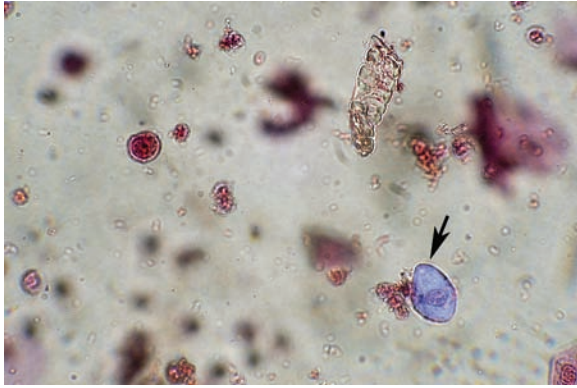

Plate 53

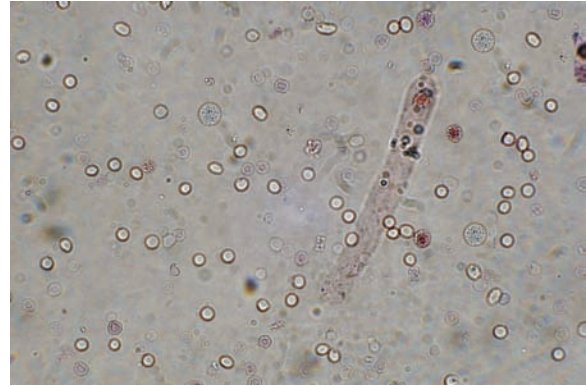

Plate 54

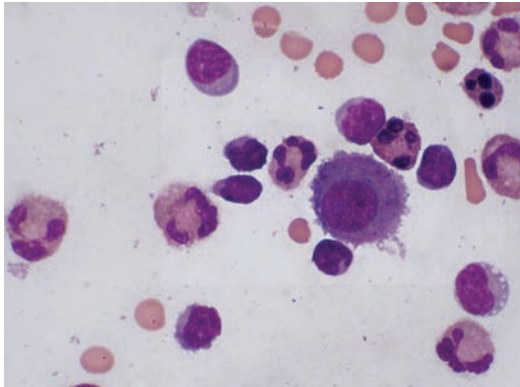

Plate 55

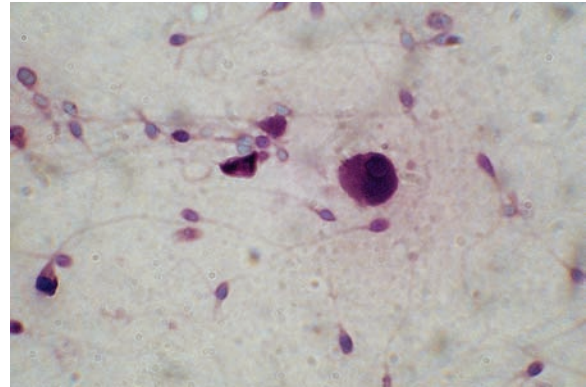

Plate 56

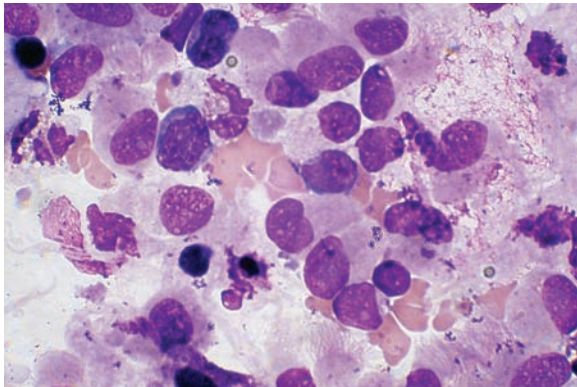

Plate 57

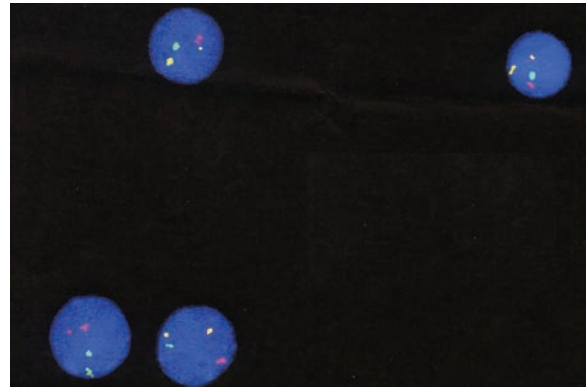

Plate 58

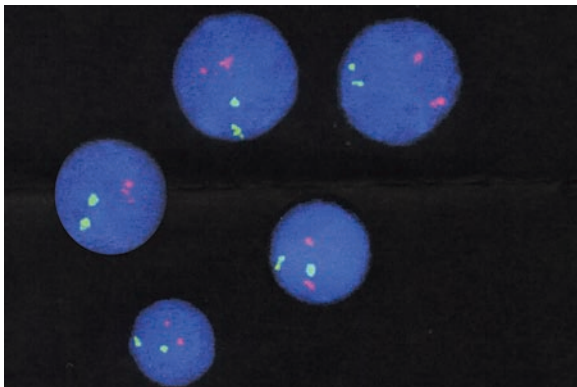

Plate 59

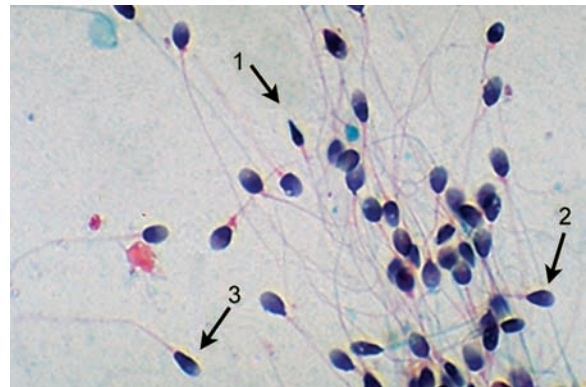

Plate 60

Sample Certification (Self-Assessment) Examination

Directions:

Each question is followed by four answers, labeled A through D. Choose the best answer and write the corresponding letter in the space to the left of the question number. An answer key is provided on the page following the examination. Use the key to score your exam; a score below 70% correct on any section indicates the need for further study.

Chemistry

- _____ 1. In absorption spectrophotometry:
- A. Absorbance is directly proportional to transmittance
 - B. Percent transmittance is directly proportional to concentration
 - C. Percent transmittance is directly proportional to the light path length
 - D. Absorbance is directly proportional to concentration
- _____ 2. Which type of filter is best for measuring stray light?
- A. Wratten
 - B. Didymium
 - C. Sharp cutoff
 - D. Neutral density
- _____ 3. A plasma sample is hemolyzed and turbid. What is required to perform a sample blank in order to correct the measurement for the intrinsic absorbance of the sample when performing a spectrophotometric assay?
- A. Substitute deionized water for the sample
 - B. Dilute the sample 1:2 with a standard of known concentration
 - C. Substitute saline for the reagent
 - D. Use a larger volume of the sample
- _____ 4. The response of a sodium electrode to a 10-fold increase in sodium concentration should be:
- A. A 10-fold drop in potential
 - B. An increase in potential of approximately 60 mV
 - C. An increase in potential of approximately 10 mV
 - D. A decrease in potential of approximately 10 mV

- _____ 5. In gas chromatography, the elution order of volatiles is usually based upon the:
- Boiling point
 - Molecular size
 - Carbon content
 - Polarity
- _____ 6. A patient's blood gas results are as follows:
-
- pH = 7.26 $d\text{CO}_2 = 2.0 \text{ mmol/L}$ $\text{HCO}_3^- = 29 \text{ mmol/L}$
- These results would be classified as:
- Metabolic acidosis
 - Metabolic alkalosis
 - Respiratory acidosis
 - Respiratory alkalosis
- _____ 7. Which condition results in metabolic acidosis with severe hypokalemia and chronic alkaline urine?
- Diabetic ketoacidosis
 - Phenformin-induced acidosis
 - Renal tubular acidosis
 - Acidosis caused by starvation
- _____ 8. Which of the following conditions will cause an increased anion gap?
- Diarrhea
 - Hypoaldosteronism
 - Hyperkalemia
 - Renal failure
- _____ 9. Which of the following tests is consistently abnormal in osteoporosis?
- High urinary calcium
 - High serum P_i
 - Low serum calcium
 - High urine or serum N-telopeptide of type I collagen
- _____ 10. SITUATION: An EDTA sample for TnI assay gives a result of 0.04 ng/mL (reference range 0–0.03 ng/mL). The test is repeated 3 hours later on a new specimen and the result is 0.06 ng/mL. A third sample collected 6 hours later gives a result of 0.07 ng/mL. The EKG showed no evidence of ST segment elevation (STEMI). What is the most likely explanation?
- A false-positive result occurred due to matrix interference
 - Heparin should have been used instead of EDTA, which causes false positives
 - The patient has suffered cardiac injury
 - The patient has had an ischemic episode without cardiac injury
- _____ 11. Which electrolyte level best correlates with plasma osmolality?
- Sodium
 - Chloride
 - Bicarbonate
 - Calcium
- _____ 12. According to American Diabetes Association criteria, which result is consistent with a diagnosis of impaired fasting glucose?
- 99 mg/dL
 - 117 mg/dL
 - 126 mg/dL
 - 135 mg/dL
- _____ 13. Which enzyme is responsible for the conjugation of bilirubin?
- β -Glucuronidase
 - UDP-glucuronyl transferase
 - Bilirubin oxidase
 - Biliverdin reductase
- _____ 14. Which of the following conditions is cause for rejecting an analytical run?
- Two consecutive controls greater than 2 s above or below the mean
 - Three consecutive controls greater than 1 s above the mean
 - Four controls steadily increasing in value but less than ± 1 s from the mean
 - One control above +1 s and the other below -1 s from the mean
- _____ 15. In the ultraviolet enzymatic method for BUN, the urease reaction is coupled to a second enzymatic reaction using:
- Aspartate aminotransferase (AST)
 - Glutamate dehydrogenase
 - Glutamine synthetase
 - Alanine aminotransferase (ALT)
- _____ 16. In the Oliver–Rosalki method, the reverse reaction is used to measure creatine kinase activity. The enzyme(s) used in the coupling reactions are:
- Hexokinase and glucose-6-phosphate dehydrogenase
 - Pyruvate kinase and lactate dehydrogenase
 - Luciferase
 - Adenylate kinase
- _____ 17. In familial β dyslipoproteinemia (formerly Type III hyperlipoproteinemia), which lipoprotein accumulates?
- Chylomicrons
 - VLDL
 - IDL
 - VLDL

Hematology

18. A manual white blood cell (WBC) count was performed. A total of 36 cells were counted in all 9-mm² squares of a Neubauer-ruled hemacytometer. A 1:10 dilution was used. What is the WBC count?
- $0.4 \times 10^9/L$
 - $2.5 \times 10^9/L$
 - $4.0 \times 10^9/L$
 - $8.0 \times 10^9/L$
19. Which ratio of anticoagulant to blood is correct for coagulation procedures?
- 1:4
 - 1:5
 - 1:9
 - 1:10
20. Given the following values, which set of red blood cell indices suggests spherocytosis?
- | | | |
|--------------------|---------|-------|
| A. MCV | MCH | MCHC |
| 76 μm^3 | 19.9 pg | 28.5% |
| B. MCV | MCH | MCHC |
| 90 μm^3 | 30.5 pg | 32.5% |
| C. MCV | MCH | MCHC |
| 80 μm^3 | 36.5 pg | 39.0% |
| D. MCV | MCH | MCHC |
| 81 μm^3 | 29.0 pg | 34.8% |
21. Congenital dyserythropoietic anemias (CDAs) are characterized by:
- Bizarre multinucleated erythroblasts
 - Cytogenetic disorders
 - Megaloblastic erythropoiesis
 - An elevated M:E ratio
22. Which anemia has red cell morphology similar to that seen in iron deficiency anemia?
- Sickle cell anemia
 - Thalassemia syndrome
 - Pernicious anemia
 - Hereditary spherocytosis
23. A 50-year-old patient is suffering from pernicious anemia. Which of the following laboratory data are most likely for this patient?
- RBC = $2.5 \times 10^{12}/L$; WBC = 12,500/ μL ($12.5 \times 10^9/L$); PLT = 250,000/ μL ($250 \times 10^9/L$)
 - RBC = $4.5 \times 10^{12}/L$; WBC = 6,500/ μL ($6.5 \times 10^9/L$); PLT = 150,000/ μL ($150 \times 10^9/L$)
 - RBC = $3.0 \times 10^{12}/L$; WBC = 5,000/ μL ($5.0 \times 10^9/L$); PLT = 750,000/ μL ($750 \times 10^9/L$)
 - RBC = $2.5 \times 10^{12}/L$; WBC = 2,500/ μL ($2.5 \times 10^9/L$); PLT = 50,000/ μL ($50 \times 10^9/L$)
24. Neutrophil phagocytosis and particle ingestion are associated with an increase in oxygen utilization referred to as *respiratory burst*. What are the two most important products of this biochemical reaction?
- Hydrogen peroxide and superoxide anion
 - Lactoferrin and NADPH oxidase
 - Cytochrome b and collagenase
 - Alkaline phosphatase and ascorbic acid
25. Disseminated intravascular coagulation (DIC) is most often associated with which of the following types of acute leukemia?
- Acute myeloid leukemia without maturation
 - Acute promyelocytic leukemia
 - Acute myelomonocytic leukemia
 - Acute monocytic leukemia
26. What would be the most likely designation by the WHO for the FAB AML M2 by the French–American–British classification?
- AML with t(15;17)
 - AML with mixed lineage
 - AML with t(8;21)
 - AML with inv(16)
27. A patient's peripheral blood smear and bone marrow both show 70% blasts. These cells are negative for Sudan Black B stain. Given these data, which of the following is the most likely diagnosis?
- Acute myeloid leukemia
 - Chronic lymphocytic leukemia
 - Acute promyelocytic leukemia
 - Acute lymphocytic leukemia
28. Which of the following is (are) commonly found in CML?
- Many teardrop-shaped cells
 - Intense LAP staining
 - A decrease in granulocytes
 - An increase in basophils
29. SITUATION: A peripheral smear shows 75% blasts. These stain positive for both Sudan Black B (SBB) and peroxidase. Given these values, which of the following disorders is most likely?
- Acute myelocytic leukemia (AML)
 - Chronic myelogenous leukemia (CML)
 - Acute undifferentiated leukemia (AUL)
 - Acute lymphocytic leukemia (ALL)

30. Which of the following is often associated with CML but not with AML?
- Infections
 - WBCs greater than $20.0 \times 10^9/L$
 - Hemorrhage
 - Splenomegaly
31. Review the following CBC results:
- | | |
|---|---------------------------|
| WBCs = $11.0 \times 10^9/L$ | MCV = 85.0 fL |
| RBCs = $3.52 \times 10^{12}/L$ | MCH = 28.4 pg |
| Hgb = 10.0 g/dL | MCHC = 33.4% |
| Hct = 29.9 mL/dL | PLT = $155 \times 10^9/L$ |
| 12 NRBCs/100 WBCs | |
| RBC Morphology: Moderate polychromasia, 3+ target cells, few schistocytes | |
- Which of the following additional laboratory tests would yield informative diagnostic information for this patient?
- Osmotic fragility
 - Hgb electrophoresis
 - Sugar water test
 - Bone marrow examination
32. Which of the following platelet aggregating agents demonstrates a monophasic aggregation curve when used in optimal concentration?
- Thrombin
 - Collagen
 - Adenosine diphosphate (ADP)
 - Epinephrine
33. Which factor deficiency is associated with a prolonged PT and APTT?
- X
 - VIII
 - IX
 - XI
34. Which of the following is an appropriate screening test for the diagnosis of lupus anticoagulant?
- Thrombin time test
 - Diluted Russell's viper venom test (DRVVT)
 - D-dimer test
 - FDP test
35. Factor V Leiden promotes thrombosis by preventing:
- Deactivation of factor Va
 - Activation of factor V
 - Activation of protein C
 - Activation of protein S

Immunology

36. Which cluster of differentiation (CD) marker appears during the first stage of T-cell development and remains present as an identifying marker for T cells?
- CD1
 - CD2
 - CD3
 - CD4 or CD8
37. Which MHC class of molecule is necessary for antigen recognition by CD4-positive T cells?
- Class I
 - Class II
 - Class III
 - No MHC molecule is necessary for antigen recognition
38. What has happened in a titer, if tube Nos. 5–7 show a stronger reaction than tube Nos. 1–4?
- Prozone reaction
 - Postzone reaction
 - Equivalence reaction
 - Poor technique
39. What is the titer in tube No. 8 if tube No. 1 is undiluted and dilutions are doubled?
- 64
 - 128
 - 256
 - 512
40. Which is most likely a positive Western blot result for infection with HIV?
- Band at p24
 - Band at gp60
 - Bands at p24 and p31
 - Bands at p24 and gp120

- _____ 41. Serological tests for which disease may give a false-positive result if the patient has Lyme disease?
 A. AIDS
 B. Syphilis
 C. Cold agglutinins
 D. Hepatitis C
- _____ 42. Which of the following methods used for HIV identification is considered a signal amplification technique?
 A. Branched-chain DNA analysis
 B. DNA PCR
 C. Reverse transcriptase PCR
 D. Nucleic acid sequence–based assay (NASBA)
- _____ 43. What antibodies are represented by the nucleolar pattern in the immunofluorescence test for antinuclear antibodies?
 A. Antihistone antibodies
 B. Anti-dsDNA antibodies
 C. Anti-ENA (anti-Sm and anti-RNP) antibodies
 D. Anti-RNA antibodies
- _____ 44. Which of the following is used in rapid slide tests for detection of rheumatoid factors?
 A. Whole IgM molecules
 B. Fc portion of the IgG molecule
 C. Fab portion of the IgG molecule
 D. Fc portion of the IgM molecule
- _____ 45. A patient deficient in the C3 complement component would be expected to mount a normal:
 A. Type I and IV hypersensitivity response
 B. Type II and IV hypersensitivity response
 C. Type I and III hypersensitivity response
 D. Type II and III hypersensitivity response
- _____ 46. Which disease may be expected to show an IgM spike on an electrophoretic pattern?
 A. Hypogammaglobulinemia
 B. Multicystic kidney disease
 C. Waldenström’s macroglobulinemia
 D. Wiskott–Aldrich syndrome
- _____ 47. Interpret the following description of an immunofixation electrophoresis assay of urine. Dense wide bands in both the κ and λ lanes. No bands present in the heavy chain lanes.
 A. Normal
 B. Light chain disease
 C. Increased polyclonal Fab fragments
 D. Multiple myeloma
- _____ 48. Which of the following serial dilutions contains an incorrect factor?
 A. 1:4, 1:8, 1:16
 B. 1:1, 1:2, 1:4
 C. 1:5, 1:15, 1:45
 D. 1:2, 1:6, 1:12
- _____ 49. A patient with joint swelling and pain tested negative for serum RF by both latex agglutination and ELISA methods. What other test would help establish a diagnosis of RA in this patient?
 A. Anti CCP antibody
 B. ANA testing
 C. Flow cytometry
 D. Complement levels
- _____ 50. Which hepatitis B marker is the best indicator of early acute infection?
 A. HBsAg
 B. HBeAg
 C. Anti-HBc
 D. Anti-HBs

Blood Banking

- _____ 51. Which genotype(s) will give rise to the Bombay phenotype?
 A. HH only
 B. HH and Hh
 C. Hh and hh
 D. hh only
- _____ 52. A patient’s red cells forward as group O, serum agglutinates B cells (4+) only. Your next step would be:
 A. Extend reverse typing for 15 minutes
 B. Perform an antibody screen including a room temperature incubation
 C. Incubate washed red cells with anti-A₁ and Anti-A,B for 30 minutes at room temperature
 D. Test patient’s red cells with *Dolichos biflorus*

53. A physician orders 2 units of leukocyte reduced red blood cells. The patient is a 55-year-old male with anemia. He types as an AB negative, and his antibody screen is negative. There is only 1 unit of AB negative in inventory. What is the next blood type that should be given?
- AB positive (patient is male)
 - A negative
 - B negative
 - O negative
54. What type of blood should be given an individual who has an anti-Le^b that reacts 1+ at the IAT phase?
- Blood that is negative for the Le^b antigen
 - Blood that is negative for both the Le^a and Le^b antigens
 - Blood that is positive for the Le^b antigen
 - Lewis antibodies are not clinically significant, so any type of blood may be given
55. Which antibody is frequently seen in patients with warm autoimmune hemolytic anemia?
- Anti-Jk^a
 - Anti-e
 - Anti-K
 - Anti-Fy^b
56. Which procedure would help to distinguish between an anti-e and anti-Fy^a in an antibody mixture?
- Lower pH of test serum
 - Run an enzyme panel
 - Use a thiol reagent
 - Run a LISS panel
57. A donor was found to contain anti-K using pilot tubes from the collection procedure. How would this affect the compatibility test?
- The AHG major crossmatch would be positive
 - The IS (immediate spin) major crossmatch would be positive
 - The recipient's antibody screen would be positive for anti-K
 - Compatibility testing would not be affected
58. Six units are crossmatched. Five units are compatible, one unit is incompatible, and the recipient's antibody screen is negative. Identify the problem:
- Patient may have an alloantibody to a high-frequency antigen
 - Patient may have an abnormal protein
 - Donor unit may have a positive DAT
 - Donor may have a high-frequency antigen
59. How long must a recipient sample be kept in the blood bank following compatibility testing?
- 3 days
 - 5 days
 - 7 days
 - 10 days
60. A patient had a transfusion reaction to packed red blood cells. The medical laboratory scientist began the laboratory investigation of the transfusion reaction by assembling pre- and post-transfusion specimens and all paperwork and computer printouts. What should he do next?
- Perform a DAT on the post-transfusion sample
 - Check for a clerical error(s)
 - Repeat ABO and Rh typing of patient and donor unit
 - Perform an antibody screen on the post-transfusion sample
61. What may be found in the serum of a person who is exhibiting signs of TRALI (transfusion-related acute lung injury)?
- Red blood cell alloantibody
 - IgA antibody
 - Antileukocyte antibody
 - Allergen
62. Which of the following is acceptable according to AABB standards?
- Rejuvenated RBCs may be made within 3 days of outdate and transfused or frozen within 24 hours of rejuvenation
 - Frozen RBCs must be prepared within 30 minutes of collection and may be used within 10 years
 - Irradiated RBCs must be treated within 8 hours of collection and transfused within 6 hours
 - Leukocyte-reduced RBCs must be prepared within 6 hours of collection and transfused within 6 hours of preparation
63. A unit of packed RBCs is split using the open system. One of the half units is used. What may be done with the second half unit?
- Must be issued within 24 hours
 - Must be issued within 48 hours
 - Must be irradiated
 - Retains the original expiration date

64. What percentage of red cells must be retained in leukocyte-reduced red cells?
- 75%
 - 80%
 - 85%
 - 100%
65. Which of the following individuals is acceptable as a blood donor?
- A 29-year-old man who received the hepatitis B vaccine last week
 - A 21-year-old woman who has had her nose pierced last week
 - A 30-year-old man who lived in Zambia for 3 years and returned last month
 - A 54-year-old man who tested positive for hepatitis C last year, but has no active symptoms of disease
66. Which of the following vaccinations carries no deferral period?
- Rubella
 - Varicella zoster
 - Recombinant HPV
 - Smallpox
67. Can an autologous donor donate blood on Monday, if he is having surgery on Friday?
- Yes, he or she can donate up to 72 hours before surgery
 - No, he or she cannot donate with 7 days of surgery
 - Yes, he or she can donate, but only a half a unit
 - No, he or she cannot donate within 5 days of surgery
68. A fetal screen yielded negative results on a mother who is O negative and infant who is O positive. What course of action should be taken?
- Perform a Kleihauer–Betke test
 - Issue one full dose of RhIg
 - Perform a DAT on the infant
 - Perform an antibody screen on the mother
69. Should an A-negative woman who has just had a miscarriage receive RhIg?
- Yes, but only if she does not have evidence of active Anti-D
 - No, the type of the baby is unknown
 - Yes, but only a minidose regardless of trimester
 - No, RhIg is given for term pregnancies only
70. John comes in to donate a unit of whole blood at the collection center of the community blood supplier. The EIA screen is reactive for anti-HIV-1/2. The test is repeated in duplicate and is nonreactive. John is:
- Cleared for donation
 - Deferred for six months
 - Status is dependent on confirmatory test
 - Deferred for 12 months

Body Fluids

71. Urine with an SG consistently between 1.002 and 1.003 indicates:
- Acute glomerulonephritis
 - Renal tubular failure
 - Diabetes insipidus
 - Addison's disease
72. What is the principle of the colorimetric reagent strip determination of SG in urine?
- Ionic strength alters the pK_a of a polyelectrolyte
 - Sodium and other cations are chelated by a ligand that changes color
 - Anions displace a pH indicator from a mordant, making it water soluble
 - Ionized solutes catalyze oxidation of an azo dye
73. Which of the following is most likely to cause a false-positive dry reagent strip test for protein?
- Urine of high SG
 - Highly buffered alkaline urine
 - Bence–Jones proteinuria
 - Salicylates
74. A discrepancy between the urine SG determined by measuring refractive index and urine osmolality would be most likely to occur:
- After catheterization of the urinary tract
 - In diabetes mellitus
 - After an intravenous pyelogram (IVP)
 - In uremia

- _____ **75.** In what condition may urinary ketone tests underestimate ketosis?
- Acidosis
 - Hemolytic anemia
 - Renal failure
 - Excessive use of vitamin C
- _____ **76.** Which of the following results are discrepant?
- Small blood but negative protein
 - Moderate blood but no RBCs in microscopic exam
 - Negative blood but 6–10 RBCs/HPF
 - Negative blood, positive protein
- _____ **77.** Renal tubular epithelial cells are shed into the urine in largest numbers in which condition?
- Malignant renal disease
 - Acute glomerulonephritis
 - Nephrotic syndrome
 - Cytomegalovirus (CMV) infection of the kidney
- _____ **78.** The diagnosis of multiple sclerosis is often based upon which finding?
- The presence of elevated protein and low glucose
 - A decreased IgG index
 - The presence of oligoclonal bands by electrophoresis
 - An increased level of CSF β microglobulin
- _____ **79.** Which of the following laboratory results is characteristic of a transudative fluid?
- SG = 1.018
 - Total protein = 3.2 g/dL
 - LD fluid/serum ratio = 0.25
 - Total protein fluid/serum ratio = 0.65
- _____ **80.** Which of the following conditions is commonly associated with an exudative effusion?
- Congestive heart failure
 - Malignancy
 - Nephrotic syndrome
 - Cirrhosis
- _____ **81.** Which of the following sample collection and processing conditions will lead to *inaccurate* seminal fluid analysis results?
- Sample stored at room temperature for 1 hour before testing
 - Sample collected following coitus
 - Sample collected without an anticoagulant
 - Sample collected without use of a condom
- _____ **82.** A blood-tainted pleural fluid is submitted for culture. Which test result would be most conclusive in classifying the fluid as an exudate?
- LD fluid/serum = 0.65
 - Total protein = 3.2 g/dL
 - RBC count = 10,000/ μ L
 - WBC count = 1,500/ μ L

Microbiology

- _____ **83.** What is the purpose of adding 0.025%–0.050% sodium polyanethol sulfonate (SPS) to nutrient broth media for the collection of blood cultures?
- It inhibits phagocytosis and complement
 - It promotes formation of a blood clot
 - It enhances growth of anaerobes
 - It functions as a preservative
- _____ **84.** Xylose lysine deoxycholate (XLD) agar is a highly selective medium used for the recovery of which bacteria?
- Staphylococcus* spp. from normal flora
 - Yersinia* spp. that do not grow on Hektoen agar
 - Enterobacteriaceae* from gastrointestinal specimens
 - Streptococcus* spp. from stool cultures
- _____ **85.** Which genera are positive for phenylalanine deaminase?
- Enterobacter*, *Escherichia*, and *Salmonella*
 - Morganella*, *Providencia*, and *Proteus*
 - Klebsiella* and *Enterobacter*
 - Proteus*, *Escherichia*, and *Shigella*

86. Four blood cultures were taken over a 24-hour period from a 20-year-old woman with severe diarrhea. The cultures grew motile (room temperature), gram-negative rods. A urine specimen obtained by catheterization also showed gram-negative rods, 100,000 col/mL. Given the following results, which is the most likely organism?

TSI = A/A gas	Indole = +	VP = Neg
MR = +	H ₂ S = Neg	Citrate = Neg
Urease = Neg	Lysine decarboxylase = +	Phenylalanine deaminase = Neg

- A. *Proteus vulgaris*
 B. *Salmonella typhi*
 C. *Yersinia enterocolitica*
 D. *E. coli*

87. A bloody stool from a 26-year-old woman with 3 days of severe diarrhea showed the following results at 48 hours after being plated on the following media:
 MacConkey agar: little normal flora with many nonlactose-fermenting colonies
 Hektoen enteric agar: many blue-green colonies
Campylobacter blood agar and *C. difficile* agar: no growth
 Clear colonies (from MacConkey agar) tested negative for oxidase, indole, urease, motility, and H₂S

The most likely identification is:

- A. *Shigella* spp.
 B. *Salmonella* spp.
 C. *Proteus* spp.
 D. *E. coli*

88. The following results were obtained from a pure culture of gram-negative rods recovered from the pulmonary secretions of a 10-year-old cystic fibrosis patient with pneumonia:

Oxidase = +	Motility = +
Glucose OF (open) = +	Gelatin hydrolysis = +
Pigment = Red (nonfluorescent)	Arginine dihydrolase = +
Growth at 42°C = +	Flagella = + (polar monotrichous)

Which is the most likely organism?

- A. *Burkholderia pseudomallei*
 B. *Pseudomonas stutzeri*
 C. *Burkholderia cepacia*
 D. *Pseudomonas aeruginosa*

89. A yellow pigment-producing organism that is oxidase positive, nonmotile, and does not grow on MacConkey agar is:
 A. *Acinetobacter baumannii*
 B. *Acinetobacter lwoffii*
 C. *Burkholderia cepacia*
 D. *Chryseobacterium meningosepticum*

90. Which of the following tests should be done first in order to differentiate *Aeromonas* spp. from the Enterobacteriaceae?
 A. Urease
 B. OF glucose
 C. Oxidase
 D. Catalase

91. The following results were observed by using a tube coagulase test:

Coagulase at 4 hours = +	Coagulase at 18 hours = Neg
Novobiocin = Sensitive	Hemolysis on blood agar = β (16-mm zone)
Mannitol salt plate = + (acid production)	DNase = +

What is the most probable identification?

- A. *Staphylococcus saprophyticus*
 B. *Staphylococcus epidermidis*
 C. *Staphylococcus aureus*
 D. *Staphylococcus hominis*

92. Two blood cultures on a newborn grew β-hemolytic streptococci with the following reactions:

CAMP test = +	Hippurate hydrolysis = +
Bile solubility = Neg	6.5% salt = +
Bacitracin = Resistant	Bile esculin = Neg
PYR = Neg	Trimethoprim-sulfamethoxazole = Resistant

Which is the most likely identification?

- A. Group A streptococci
 B. Group B streptococci
 C. Group D streptococci
 D. Nongroup A, nongroup B, nongroup D streptococci

93. A gram-positive spore-forming bacillus growing on sheep-blood agar anaerobically produces a double zone of β-hemolysis and is positive for lecithinase. What is the presumptive identification?

- A. *Bacteroides ureolyticus*
 B. *Bacteroides fragilis*
 C. *Clostridium perfringens*
 D. *Clostridium difficile*

94. A small, gram-negative coccobacillus recovered from the CSF of a 2-year-old child gave the following results:
- | | |
|-------------------|--------------------|
| Indole = + | Glucose = + (acid) |
| X requirement = + | V requirement = + |
| Urease = + | Lactose = Neg |
| Sucrose = Neg | Hemolysis = Neg |
- Which is the most likely identification?
- Haemophilus parainfluenzae*
 - Haemophilus influenzae*
 - Haemophilus ducreyi*
 - Haemophilus aphrophilus*
95. Growth inhibition by thiophene-2-carboxylic hydrazide (T₂H) is used to differentiate *M. tuberculosis* from which other *Mycobacterium* specie?
- M. bovis*
 - M. avium*–*intracellulare* complex
 - M. kansasii*
 - M. marinum*
96. Arthrospore (arthroconidia) production is used to differentiate which two yeast isolates?
- Candida albicans* and *Candida stellatoidea*
 - Trichosporon* spp. and *Cryptococcus* spp.
 - Candida albicans* and *Candida tropicalis*
 - Saccharomyces cerevisiae* and *Candida (Torulopsis) glabrata*
97. A thermally dimorphic fungus shows a filamentous mold form with tuberculate macroconidia at room temperature, and a yeast form above 35°C. Which organism best fits this description?
- Histoplasma capsulatum*
 - Paracoccidioides brasiliensis*
 - Candida albicans*
 - Coccidioides immitis*
98. An *Entamoeba histolytica* trophozoite has the following characteristics:
- Central karyosome in the nucleus, ingested RBCs, and clear pseudopodia
 - Ingested RBCs, clear pseudopodia, and uneven chromatin on the nuclear membrane
 - Ingested RBCs, clear pseudopodia, and large glycogen vacuoles in cytoplasm
 - Large, blotlike karyosome, ingested white blood cells (WBCs), and granular pseudopods
99. Cysts of *Iodamoeba bütschlii* typically have:
- Chromatoidal bars with rounded ends
 - A heavily vacuolated cytoplasm
 - A large glycogen vacuole
 - Many ingested bacteria and yeast cells
100. What gene must be amplified in PCR to differentiate methicillin-resistant *Staphylococcus aureus* from methicillin-resistant coagulase-negative *Staphylococcus*?
- orfX*
 - mecA*
 - VanA*
 - iles-2*

Table of Specifications				
Section	Taxonomy 1	Taxonomy 2	Taxonomy 3	Number of Questions
Clinical chemistry	3	11	3	17
Hematology	2	9	7	18
Immunology	4	7	4	15
Blood banking	6	7	7	20
Body fluids	1	9	2	12
Microbiology	3	10	5	18
Totals	19	53	28	100

ANSWER KEY

Chemistry

1. D
2. C
3. C
4. B
5. A
6. C
7. C
8. D
9. D
10. C
11. A
12. B
13. B
14. A
15. B
16. A
17. C

Hematology

18. A
19. C
20. C
21. A
22. B
23. D
24. A
25. B
26. C
27. D
28. D
29. A
30. D
31. B
32. B
33. A
34. B
35. A

Immunology

36. B
37. B
38. A
39. B
40. D
41. B
42. A
43. D
44. B
45. A
46. C
47. C
48. D
49. A
50. A

Blood Banking

51. D
52. C
53. B
54. A
55. B
56. B
57. D
58. C
59. C
60. B
61. C
62. A
63. A
64. C
65. A
66. C
67. A
68. B
69. A
70. A

Body Fluids

71. C
72. A
73. B
74. C
75. A
76. C
77. D
78. C
79. C
80. B
81. B
82. A

Microbiology

83. A
84. C
85. B
86. D
87. A
88. D
89. D
90. C
91. C
92. B
93. C
94. B
95. A
96. B
97. A
98. A
99. C
100. A

