

Modern Furniture

Copyright 1949

Reinhold Publishing Corporation

New York, U.S.A.

All Rights Reserved

First Printing, November 1949

Second Printing, March 1950

Printed by The Guinn Co., Inc.

U.S.A.

Modern Furniture

its

DESIGN and CONSTRUCTION

by

Mario Dal Fabbro

C. R. D.

REINHOLD PUBLISHING CORPORATION

330 West 42nd Street

New York, U.S.A.

260442

RECEIVED
JAN 10 1964
LIBRARY

INTRODUCTION

Today, the design of equipment is again as important and just as much a part of the planning of a building as spatial arrangements, structure, materials, and enclosing walls. This happy state of affairs is due to the fact that contemporary architecture truly reflects the living habits and social organization of our own day and age.

In Grecian or Gothic times buildings were planned around their own equipment. No architect was ever satisfied to stop his work after completing a plan, some facades, and a few structural details. In a Grecian temple the statue of the god and his ritual home furnishings were given space and structure for their protection. In a Gothic Cathedral, seats for the congregation, equipment for religious services, and space for circulation were of first importance—after that, the enclosure of space and equipment in a rich structure and fabric could be undertaken.

This logical approach to architecture was lost during the Nineteenth Century. Archeology—not architecture—became the concern of architects. When an architect was busily engaged in acclimating himself to the building habits and mental attitude of another age, he had neither time nor opportunity to logically design equipment that would satisfy both an archeological approach and the demands of current living. It proved impossible for any architect to design, let us say, a Roman rocking chair or a Grecian stove. Those who had the time and the temerity to try it clearly proved that equipment for contemporary living could not successfully imitate that of another age.

We are no longer restricted to the narrow Nineteenth Century archeological horizon. We have regained that old approach to a living architecture and the equipment of our buildings is once more an integral part of that architecture. As a result, our buildings are once more alive and have again become a part of our natural environment.

It follows that architects must know how to design today's equipment in realistic terms. It is just as necessary for them to master the design of a sofa as it is for them to know the basic engineering principles for a reinforced concrete structure. The design of storage units becomes as important as the design of a door or window. A comparative study of living equipment should be one of our most valuable manuals—as useful and far more fascinating than a handbook of mechanical equipment or a copy of a building code.

Mr. Dal Fabbro gives us, in drawings and photos, a unique bird's-eye view of current design trends in furniture and equipment. His book should prove a useful tool to every professional concerned with today's architecture. As well, he has taken care of the needs of the amateur craftsman with "exploded" drawings that act as a guide to those interested in furniture building as a hobby.

Monis Hetchum, Jr.

ACKNOWLEDGMENT

Architects, designers and manufacturers in many nations have understood the novelty and importance of this book and have not hesitated to give me their full support by permitting me to publish and illustrate with original drawings special characteristics of their furniture designs. To them I am deeply indebted, for their help has enabled me to give a clear and practical demonstration of such designs. The work of credited designers has been shown. Ideas, other than those credited to specific designers, are given freely for whatever useful purpose you may find.

It is impossible for me to acknowledge the work of all designers who may note any resemblance to their own creations. This can be explained, in part, by the coincidence that in a certain nation the characteristic final solution may have the name of one designer while in another nation you may find the same design with only a slight variance in line, but having the same basic conception, free for anyone to interpret. Having recently arrived in this country from Europe, I have been particularly conscious of this fact, for the United States has such vast international ramifications that ideas and solutions of the European countries are readily introduced here.

I would like to express my sincere thanks and deep appreciation to Dr. Rudolph Parola of New York City for his aid in translating the material used in this book and to Solomon M. Delevie who ably presented this book to the publisher.

Mario Dal Fabbro

PHOTOGRAPHS USED IN THIS BOOK WERE TAKEN
BY THE FOLLOWING PHOTOGRAPHERS:

EZRA STOLLER

G. BARROWS

ROY STEVENS

FOTO PORTA

NOVELLI FILM

COTTCHO SCHLEISNER

STUDIO FOTOGRAFICO TRIENNALE
DI MILANO ITALY

FOREWORD

In writing this book I have tried to present to architects, furniture designers, manufacturers, and amateur craftsmen the best work of various designers for their study and interpretation. The scope of the book is limited to the treatment of special ideas and solutions of furniture, therefore, I have not considered the importance of shape or style.

The book is composed primarily of technical material with brief, concise legends to explain the drawings, each of which is notable for its mechanical features. If the drawings were vague or the examples distorted, my negligence would become immediately apparent to authorities. To eliminate this possibility and to help solve many technical problems, I have simplified the presentation and clarified certain difficult design elements.

Craftsmen, decorators, and designers will be able to understand easily and quickly from this book the development of furniture with unusual characteristics: what has been produced before and what may be produced in the future.

It should be noted that both the study and realization of folding, convertible, or special solutions adaptable for multiple use have had their origin in ancient designs and construction.

Now a word for each group of furniture as presented in this book:

Stools: The simplest form of chair is the stool. Of those you will find various solutions adaptable to other uses aside from the normal such as the folding, and other types which may also be used as tables, highstools, stepladder, raised and circular stools. We notice the evolution of the simple stool to its various and complex solutions, but each solution responds to a specified scope. This same procedure is to be found in other pieces of furniture to meet the varied tastes of mankind.

Chairs: There are many solutions applied to the chair that involve special characteristics of design and quality of material for its construction. Although metal has made great strides in replacing wood in construction, the future may make possible further

development by the use of plastic, metal, and wood, all blended in a single element.

Among the particular solutions for chairs, the best results are attained in the folding and stacking type. The stacking type, adaptable for manufacture in metal, has met with considerable demand for use in public places.

Armchair: What has been said about the basic concept of the chair also can be said about the armchair. Its characteristic side arms permit various solutions of chair movement.

Included in this group are the lounge chair, the folding armchair, and the rocker. The latter with its varied solutions for rocking has been more fully developed in America than in Europe. Many systems and types such as the rocking swing, rocking armchair, and the plain old-fashioned rocker—all with characteristic solutions—have the same basic principle.

Sofas: The feature of these are their convertability into beds. The sectional sofa or pieces may form a normal sofa, or may be arranged in many interesting angular and curved forms.

Tables: A number of solutions with special characteristics are shown in this group. Included in the description is the type of material used in their construction, such as metal, marble, wood, and other special compositions. The group consists of small folding tables in metal and wood, useful as bed-side tables, reading tables, or coffee tables. Their general characteristics are folding legs, reversible tops, removable trays, stacking type, and those which may be aligned to two or more elements.

The game tables with folding legs and stacking feature are very useful in homes, gardens, terraces. An interesting table type is one that can be folded to resemble a suitcase. In metal and wood, it is useful in traveling and outings.

The dining, kitchen, and ironing board tables have their characteristic solutions to provide maximum length.

Foreword Continued

Office Furniture: In this group are the varied pieces of office furniture including the typewriting table or stand, desks, secretaries, filing cabinets, bookcases, and office files.

Living room: Teawagon-service carts, magazine racks, and bookcases are included in this group.

Dining room: In these dining room furniture designs are various solutions for buffets.

Bed room: The bed room designs show excellent solutions for vanities, dressers, night tables and cribs.

Kitchen and bathroom: In this group are various solutions for cabinets, storage closets, hampers and medicine cabinets.

Wardrobe: You will note the normal type of wardrobe with two, three, or four doors. Other types include those which can be aligned together, the demountable type, the large wall wardrobe, the sectional, and the storeaway type.

Beds, Wardrobe Beds, the Sofa Beds: In this group are the normal and varied interpretation of the closing and stacking type of beds. The most practical use for the wardrobe bed is that it can be folded either horizontally or vertically, and when closed it resembles a wardrobe. The sofa beds have their characteristic of serving a dual purpose: sofa by day and bed by night.

The sixteen page supplement at the end of this book was designed to help the amateur and home craftsman to design, understand, build, and experiment with original furniture solutions of his own. By building some of the pieces suggested in this section he will gain experience and eventually graduate to some difficult pieces in the balance of the book.

In conclusion, may I say that I feel that these numerous examples of furniture design will be helpful to those interested in making new models, as they have before them a vast collection of special types from which to work. Thus the creation and production of modern furniture advance.

Mario Dal Fabbro

TABLE OF CONTENTS

	Page
Stools and antique chairs	1
Small and large stools	4
Seat and backs of chairs	7
Chairs	10
Armchair and upholstered armchair	20
Lounges for home and garden	30
Rocking armchairs, sofas, and upholstered armchairs	35
Sofas	40
Reading tables	42
Coffee tables	43
Bar tables	49
School tables	50
Game, writing, designing and dining tables	51
Dining tables	61
Kitchen tables	68
Ironing board tables	70
Typewriter stands	73
Desks for home and office	75
Rolling stock carts and filing cabinets	83
Cabinet and office files	85
Files and bookcases	87
Telephone cabinets	92
Service carts and bar cabinets on wheels	94
Living room furniture	97
Credenzas	106
Bed room furniture	112
Foyer furniture	117
Kitchen furniture	120
Kitchen cabinets	123
Cabinets	127
Wardrobes for garments and linens	129
Large wardrobes	134
Convertible arm chair-beds	141
Special construction of beds	144
Convertible single beds—couches	148
Convertible twin bed—couches	156



THE AUTHOR

Mario Dal Fabbro was born in Cappella Maggiore in Treviso, Italy in 1913. He studied at the R. Superior Institute for Decorative and Industrial Arts of Venice, Italy. After completing his studies there, he attended the R. Magistero Artistico from which he was graduated with high honors in 1937.

The basic reason for his success in the technical and creative field of furniture was the fact that ever since childhood he has been able to combine the theoretical and the practical, for following tradition, he worked in the family furniture design shop. Later he became affiliated with a well-known furniture house in Milan.

For the ten years between 1938 and 1948, Dal Fabbro created designs for private individuals and did work for the furniture houses in Milan. During World War II, he served his country in its armed forces.

He participated in the Trienali International competition in Milan in 1939 and 1947. Besides contributing to the Italian magazines *Domus* and *Stile* and the French magazine *L'Architecture D'Aujourd'hui*, Dal Fabbro wrote several books on furniture which were published by Gorlich in Milan. He also won the Ganzanti contest for standardization of furniture.

In 1948 he transferred his activities to the United States. With this book, his first in this country, he returns to the field of design.

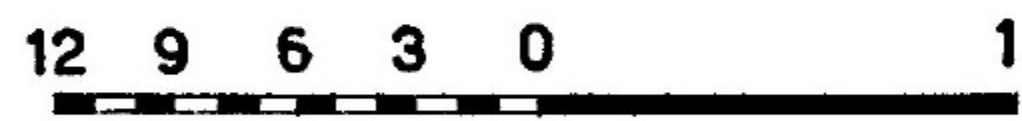
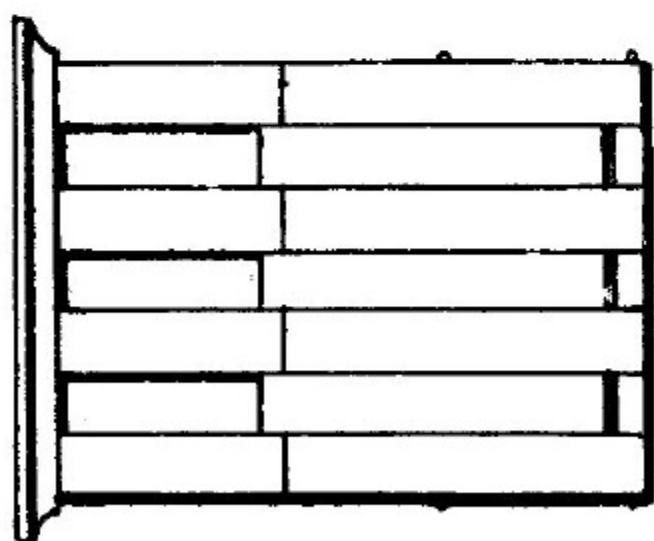
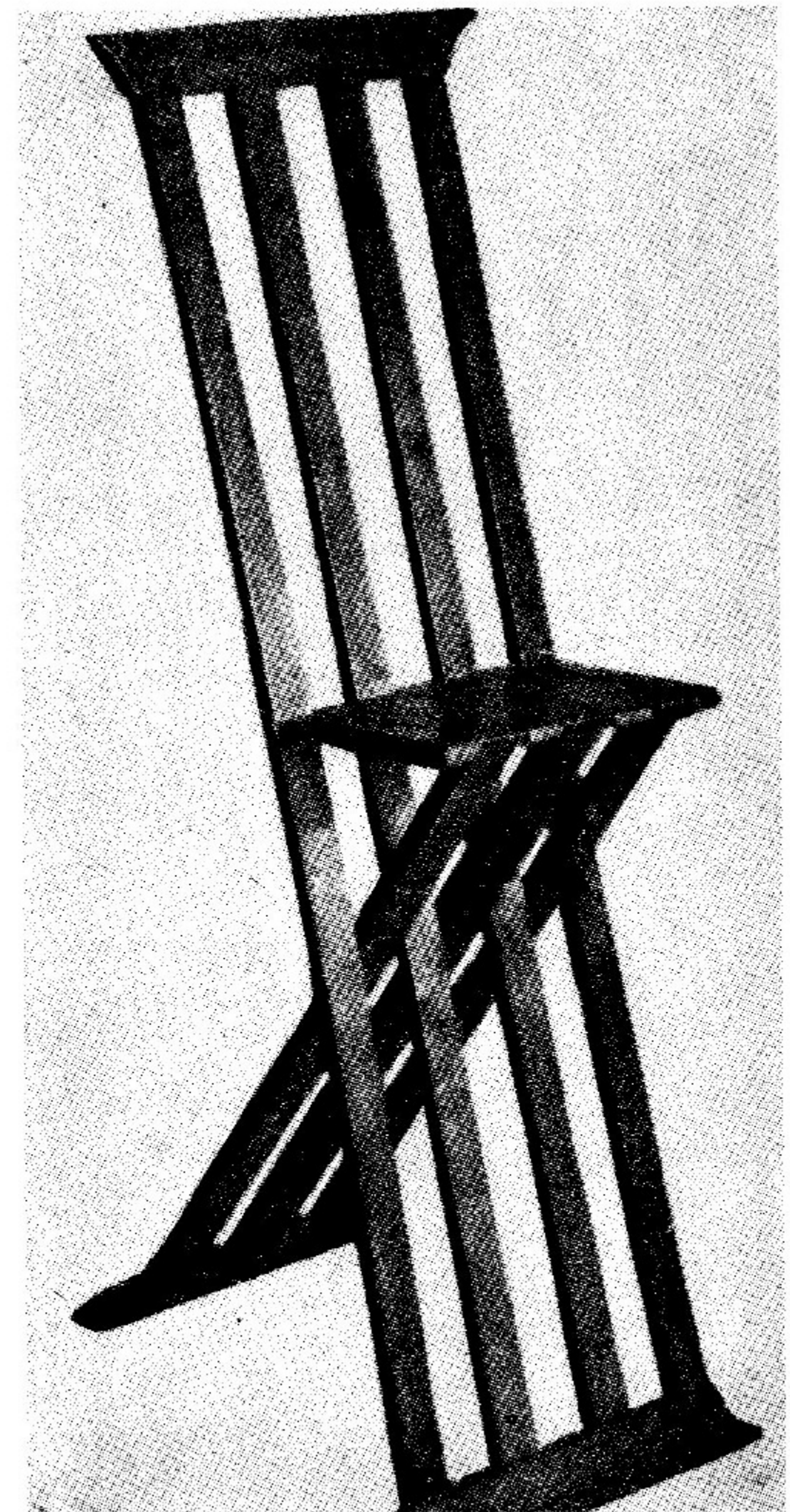
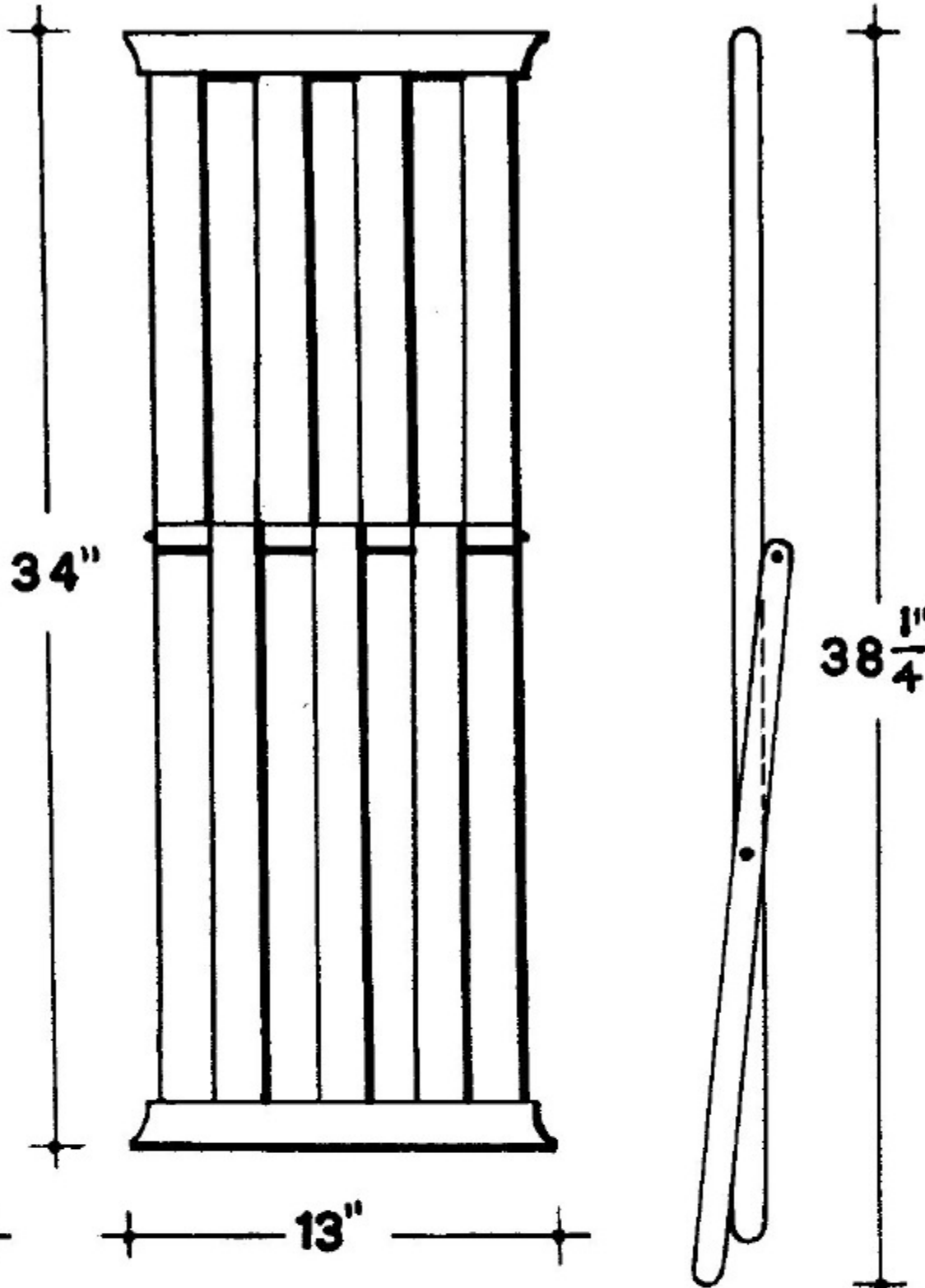
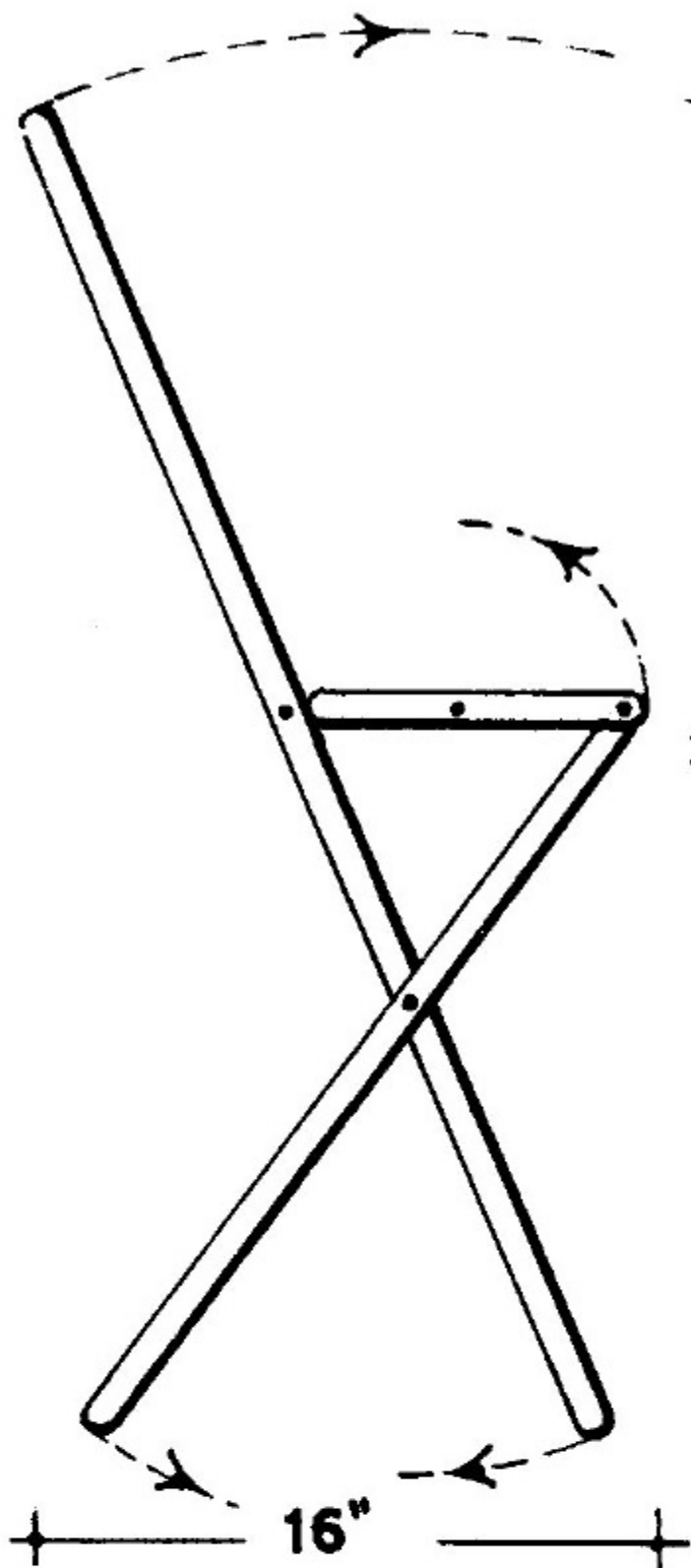
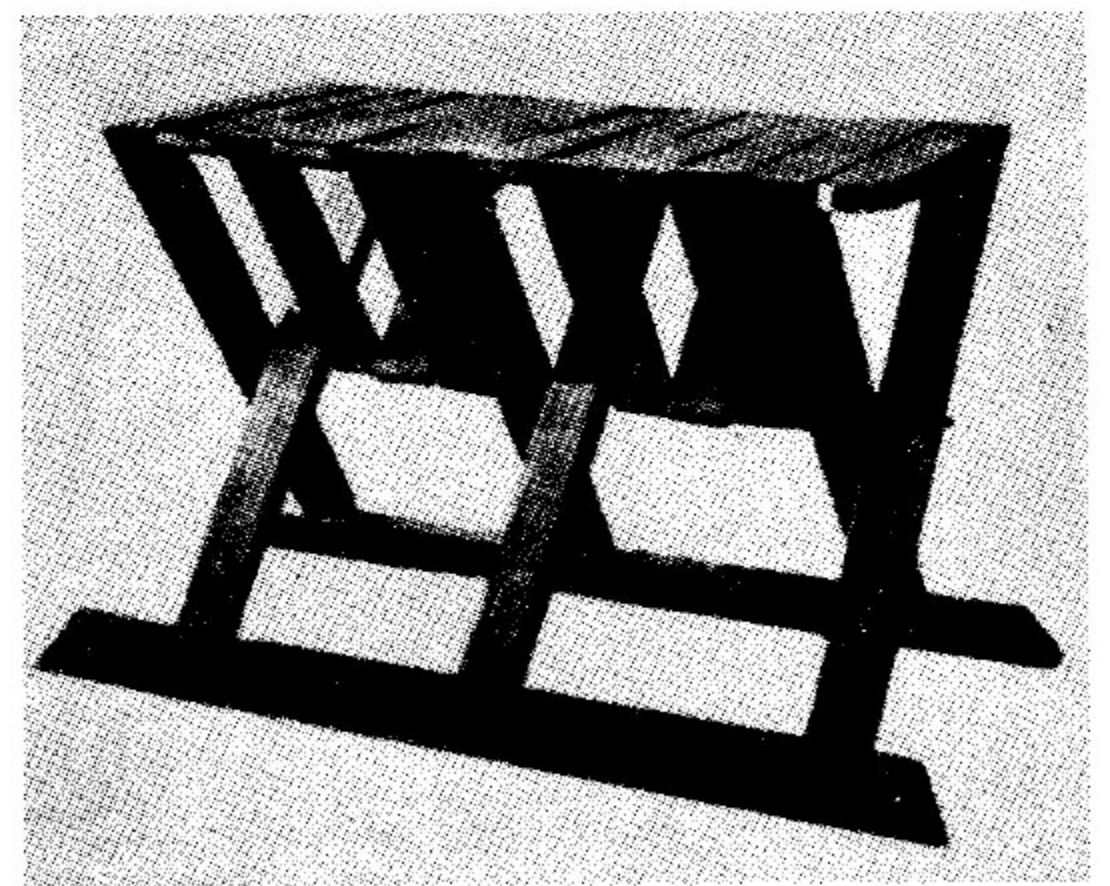
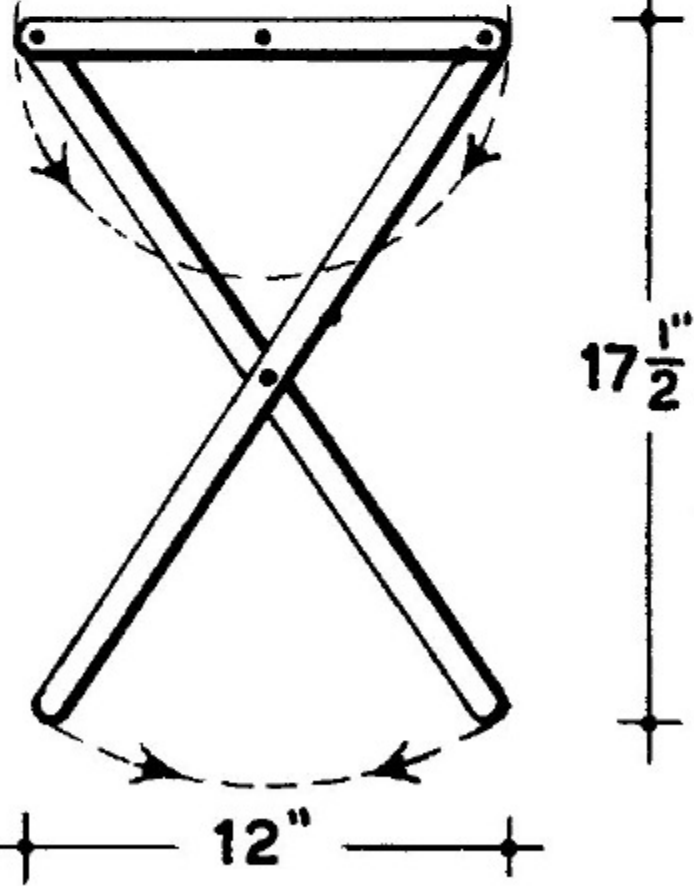
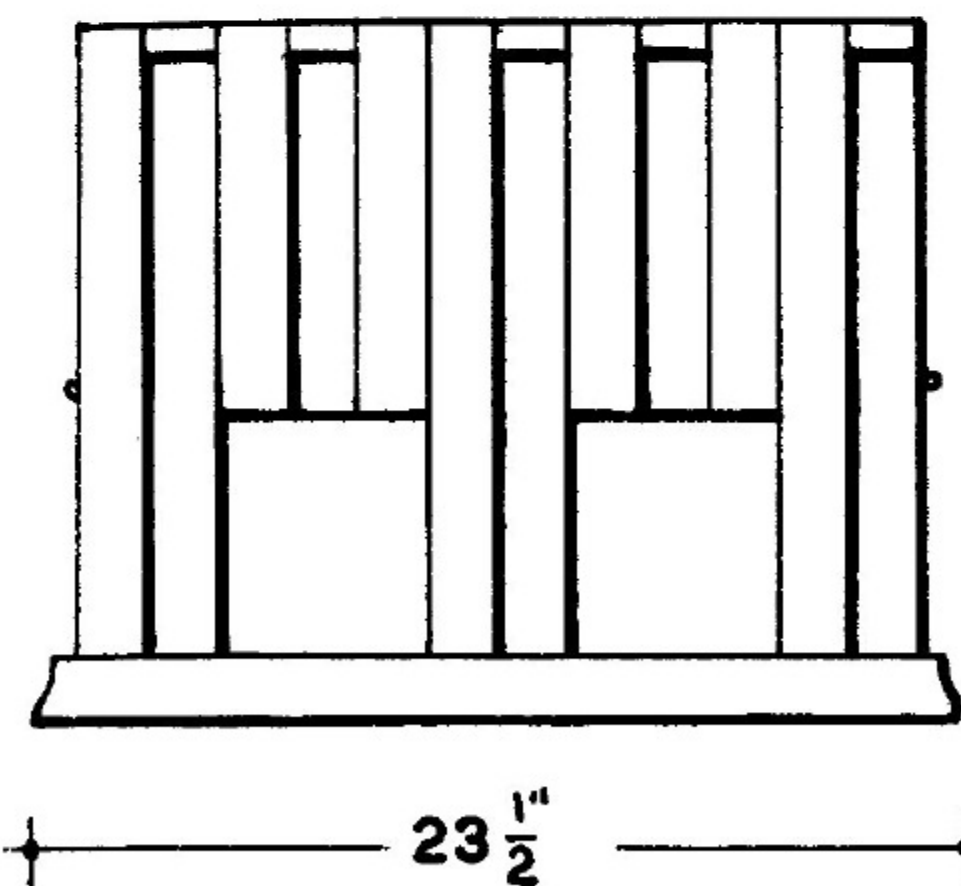
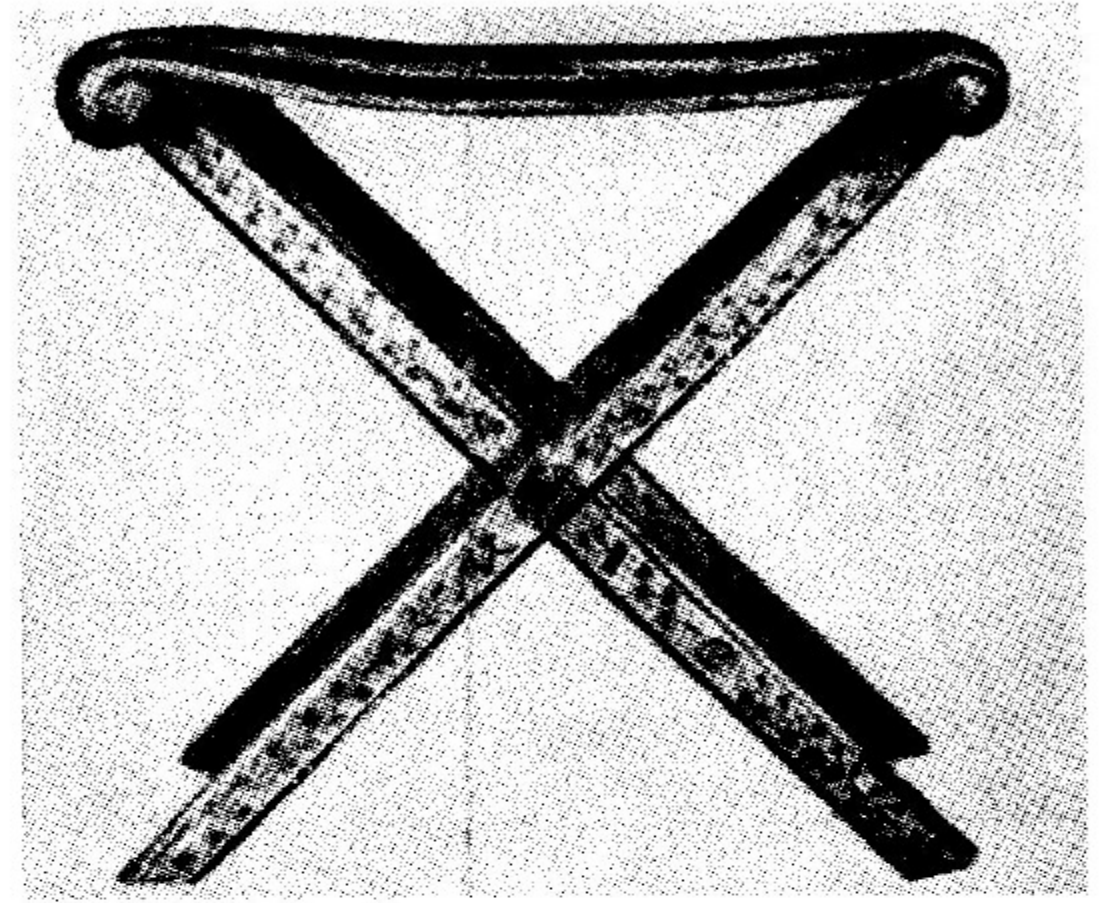
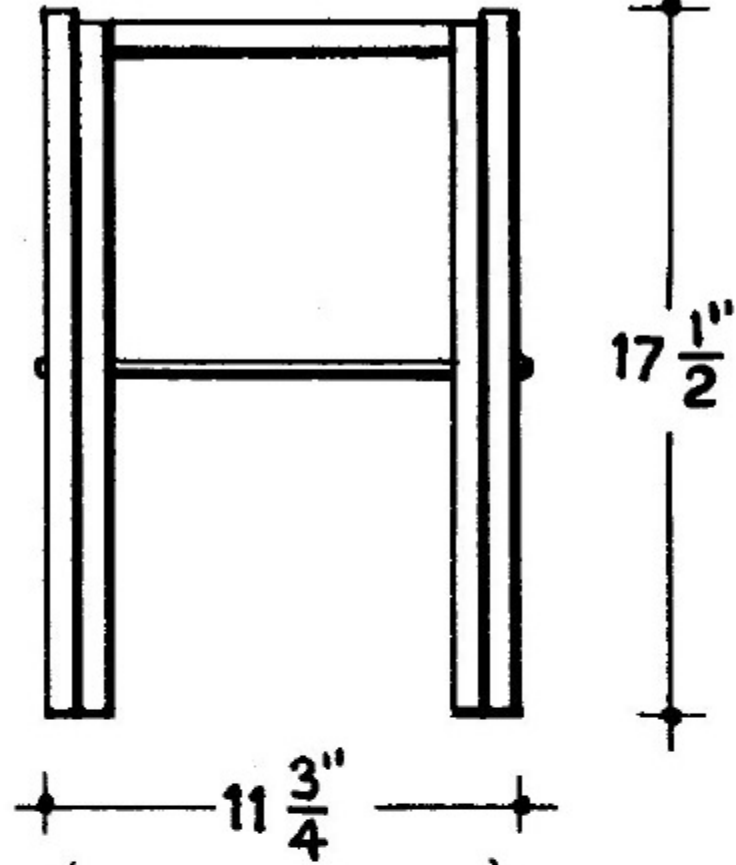
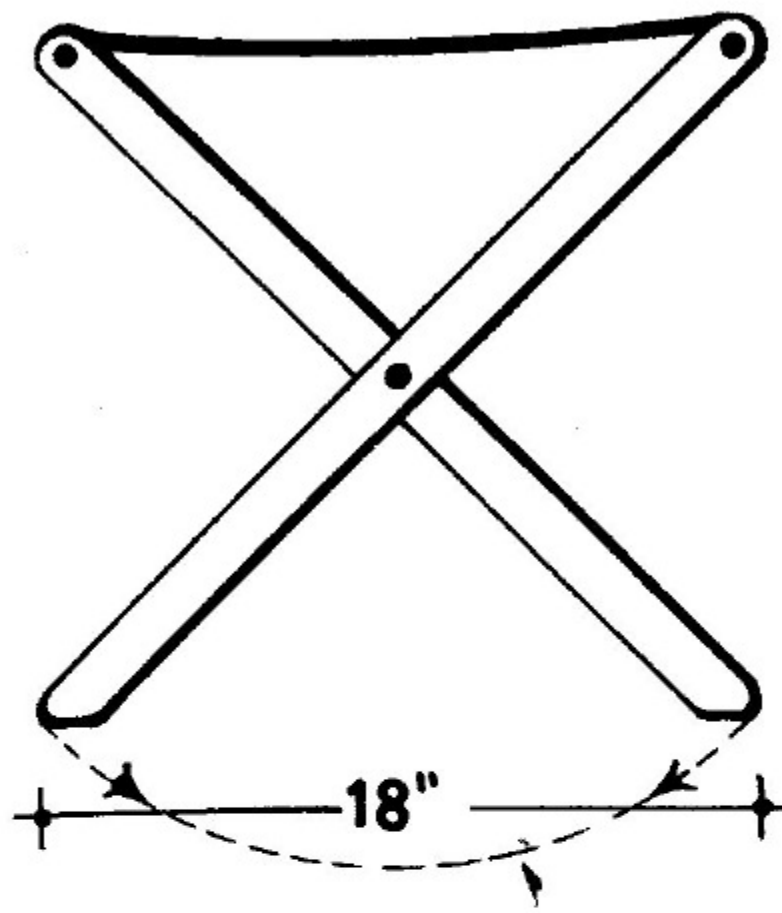

Top—FOLDING STOOL WITH CANVAS SEAT AND DECORATIVE LEGS (GERMANY, ABOUT 1500 A.D.). Center—SIMILAR WITH CROSSED LEGS BUT SEAT MADE OF WOOD. Bottom—ITALIAN RENAISSANCE CHAIR MADE OF WOOD.

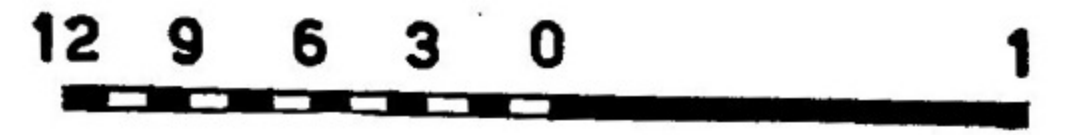
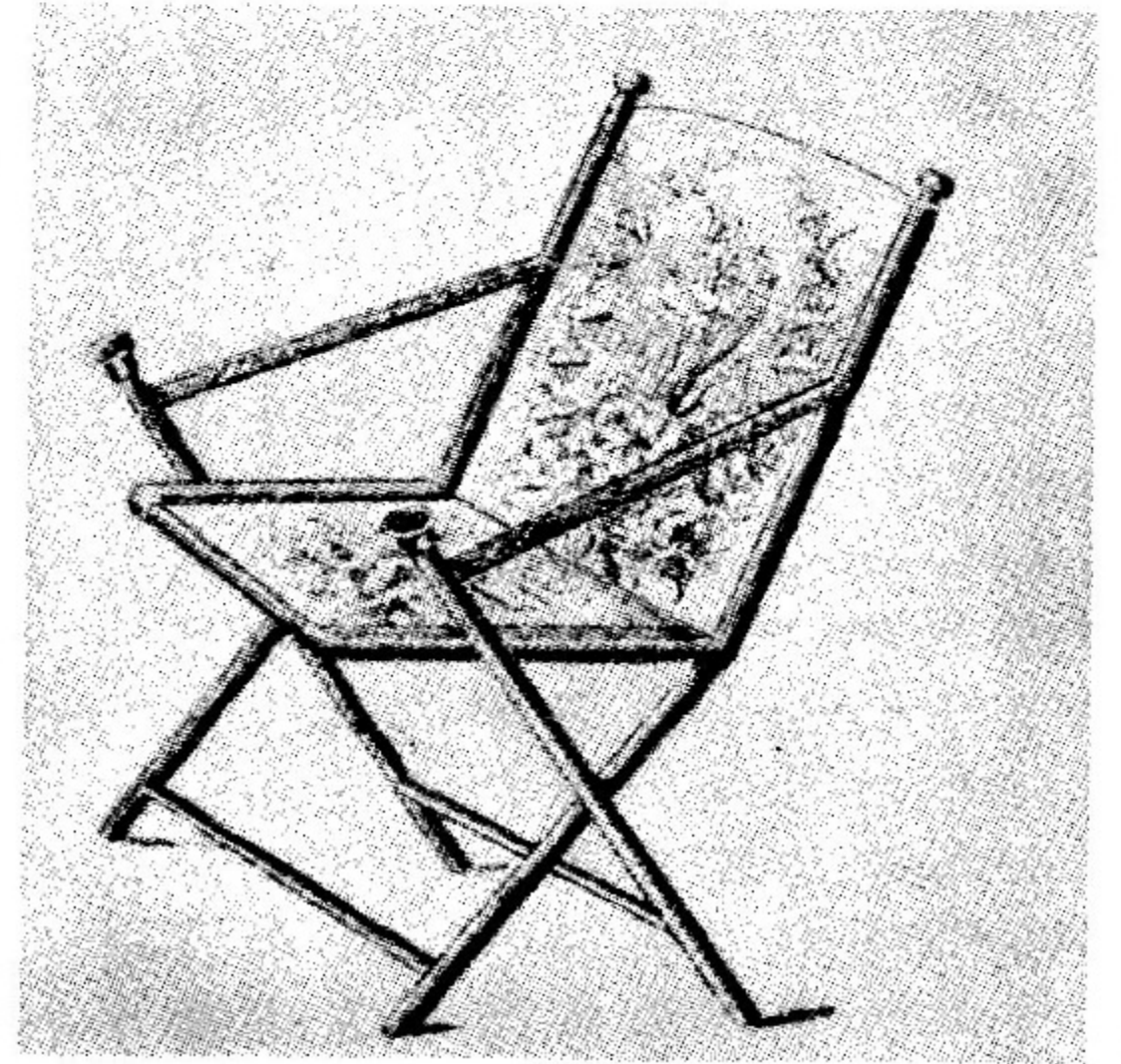
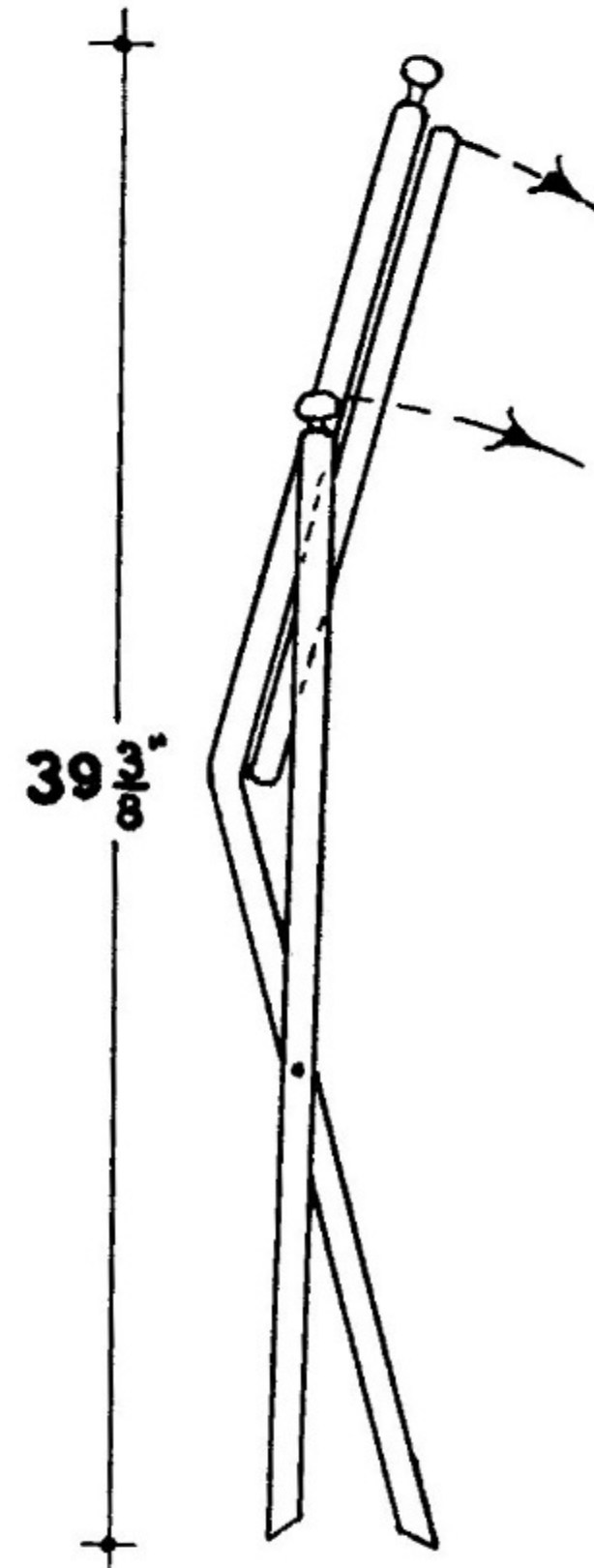
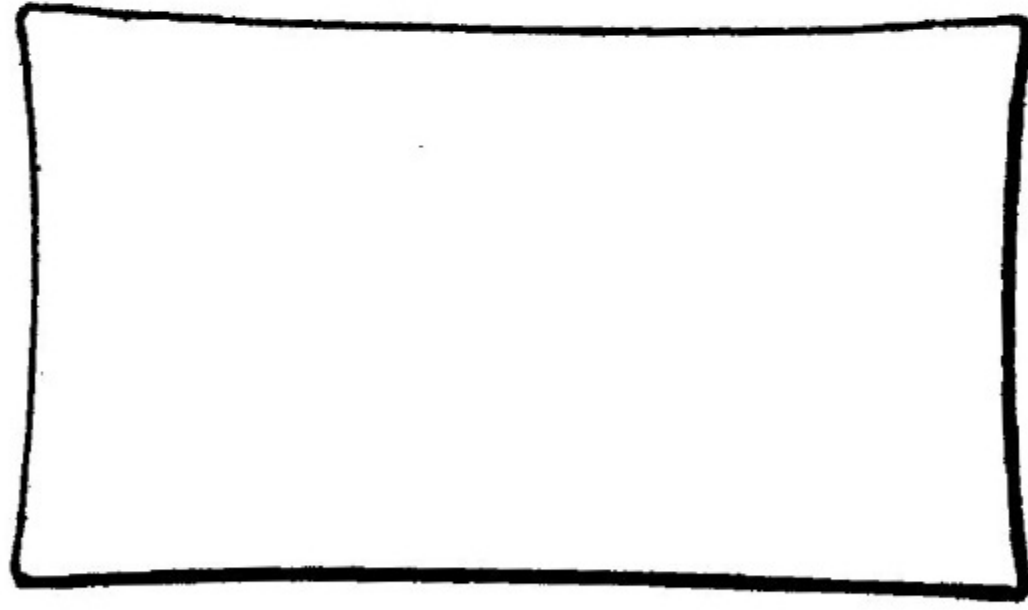
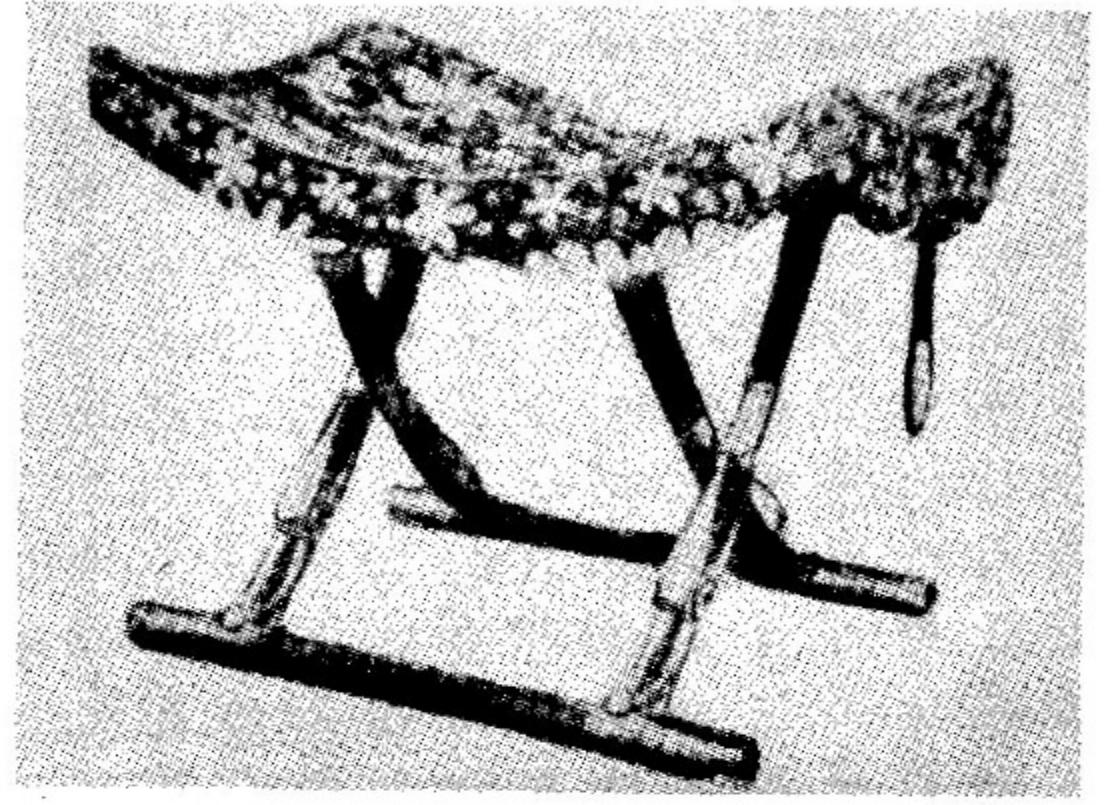
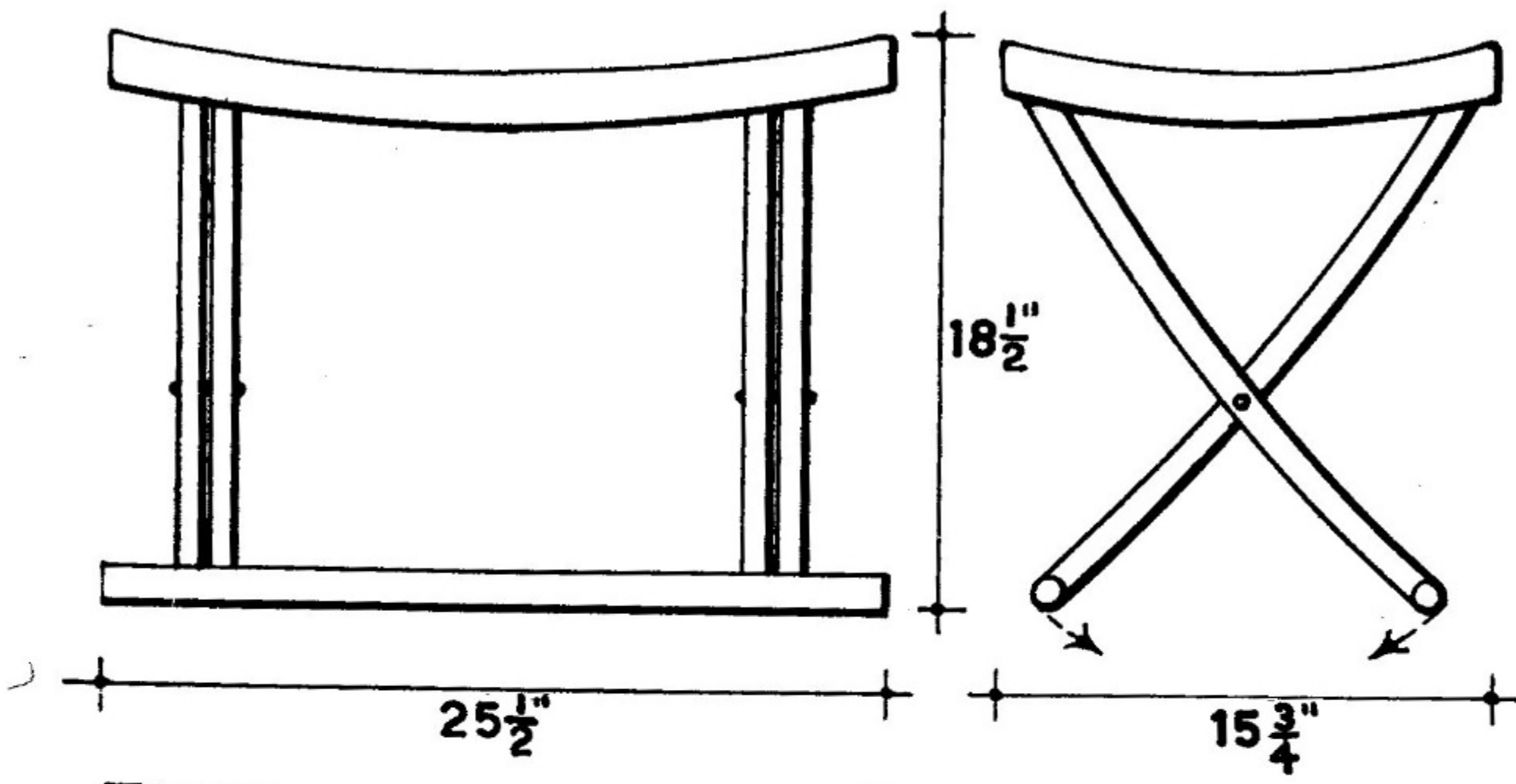

Above—A STOOL WITH CURVED CROSS LEGS, CANVAS SEAT KEEPS LEGS FROM SPREADING. Below—CARVED CHAIR (ABOUT 1700 A.D.) WITH FOLDING CROSSED LEGS—ARM REST IS MADE OF WEBBING.

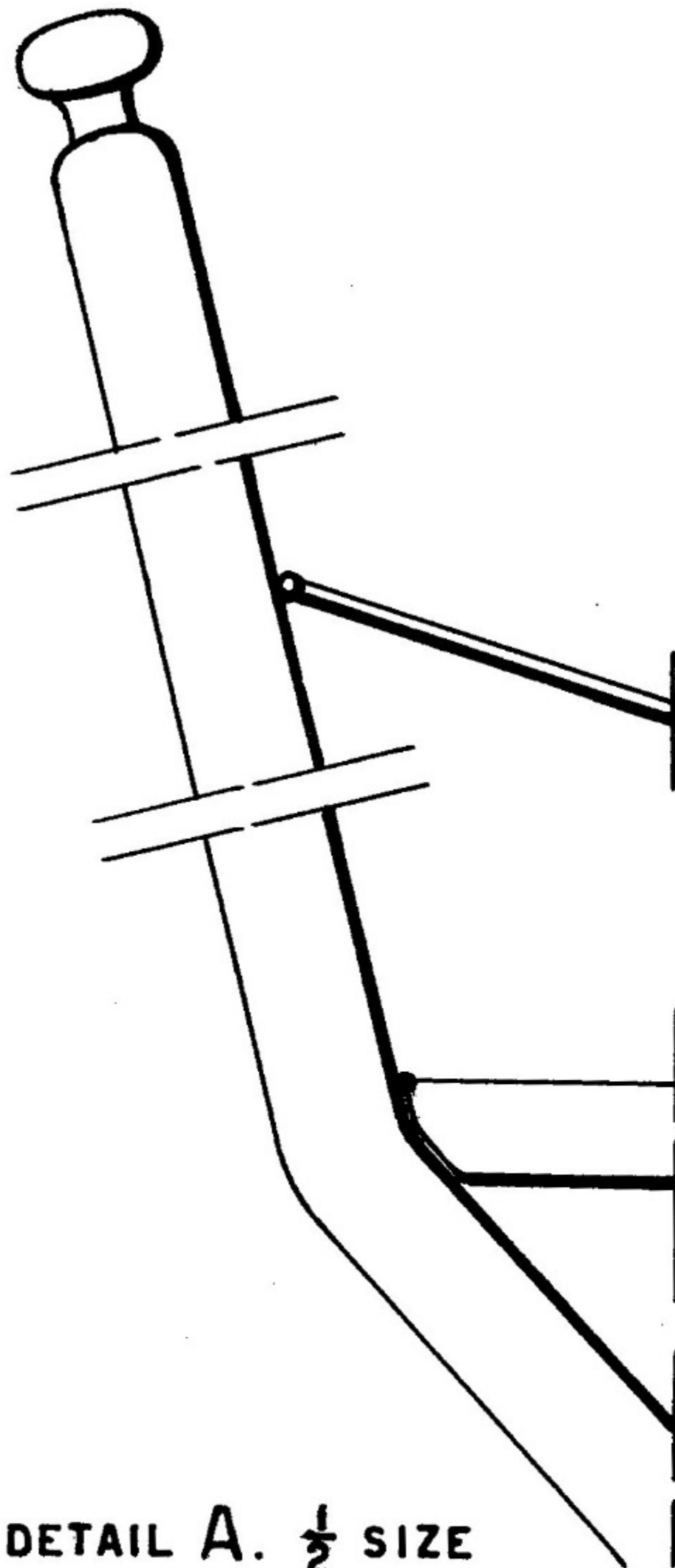

DETAIL A. $\frac{1}{2}$ SIZE

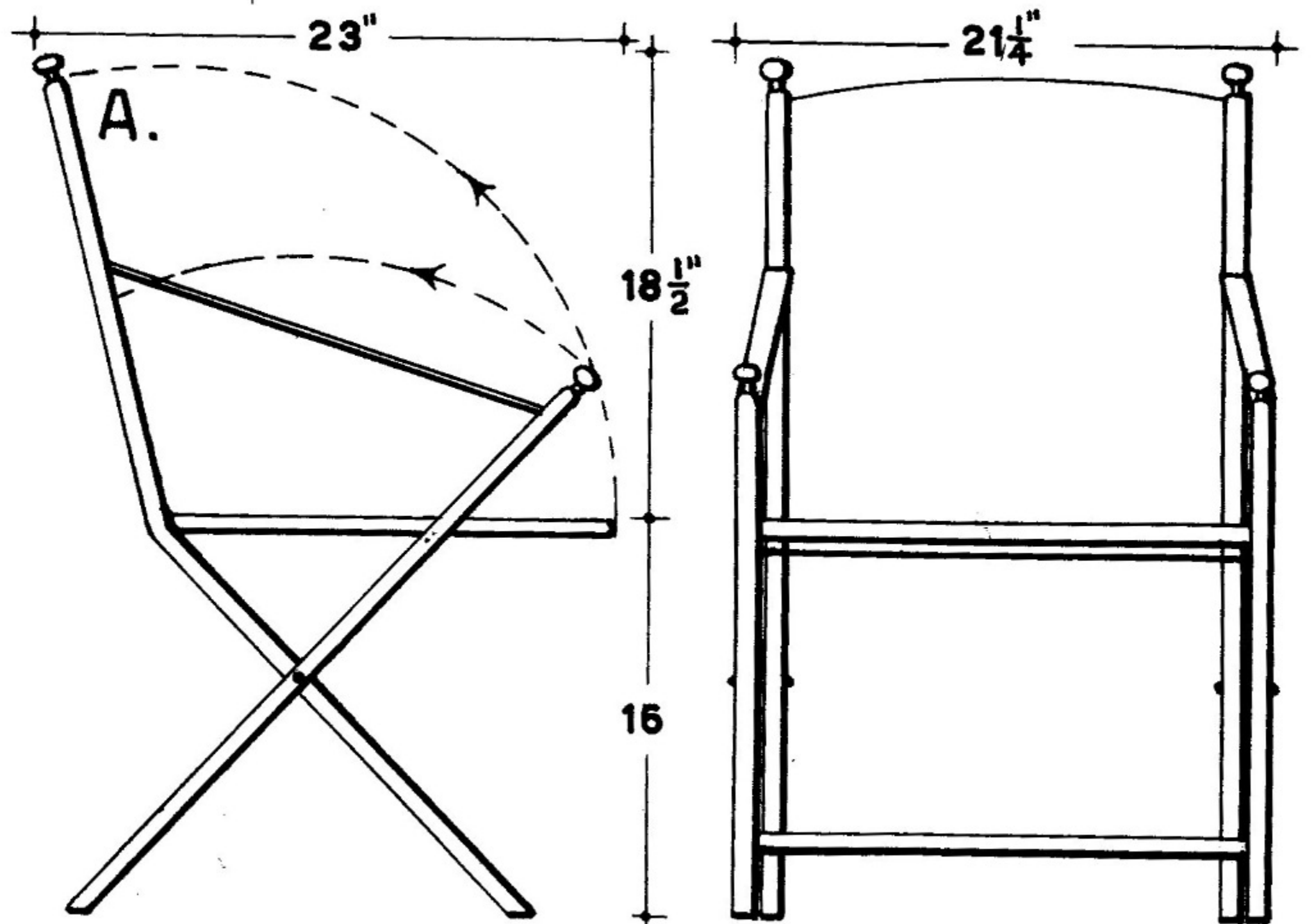

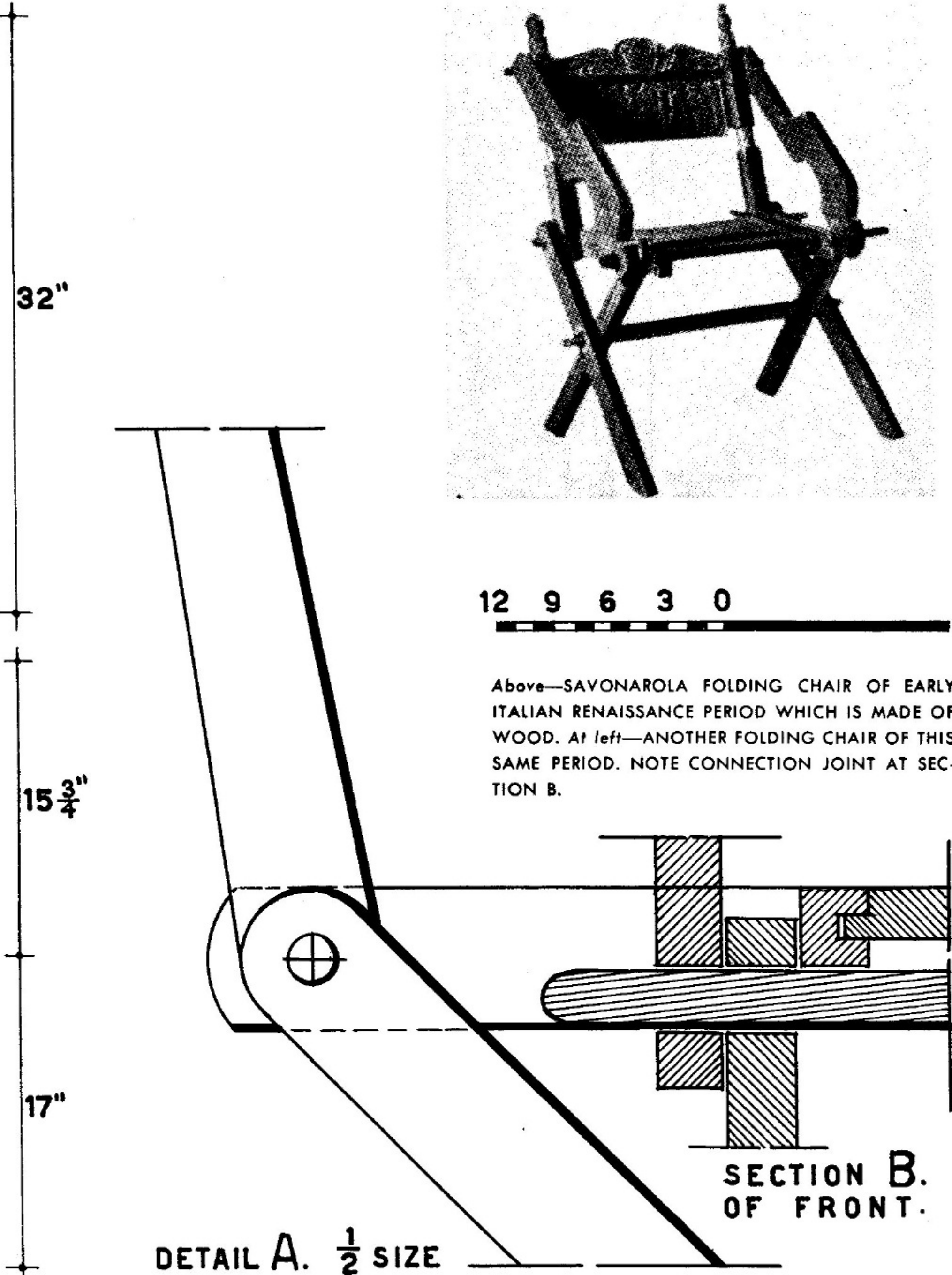
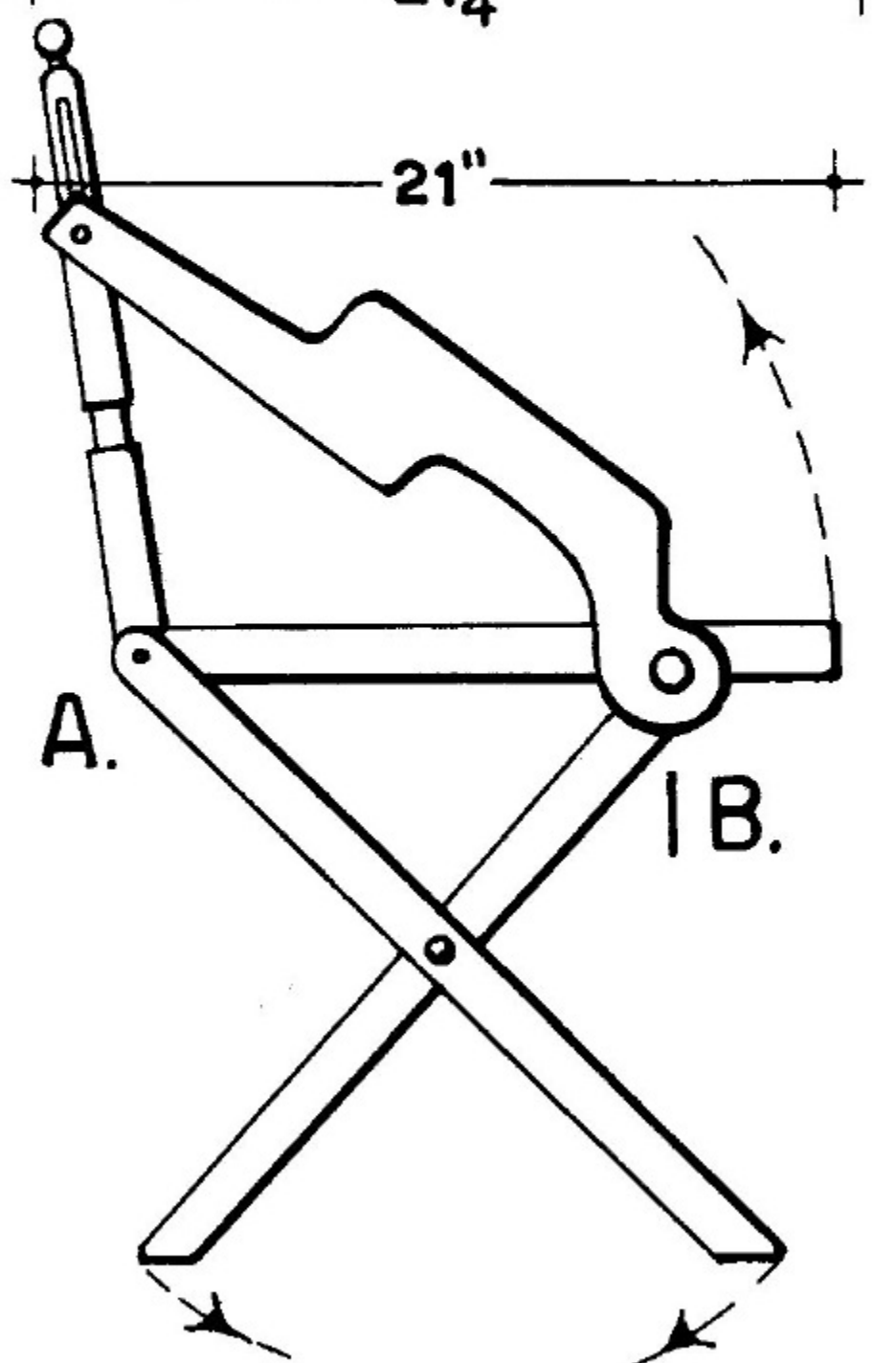
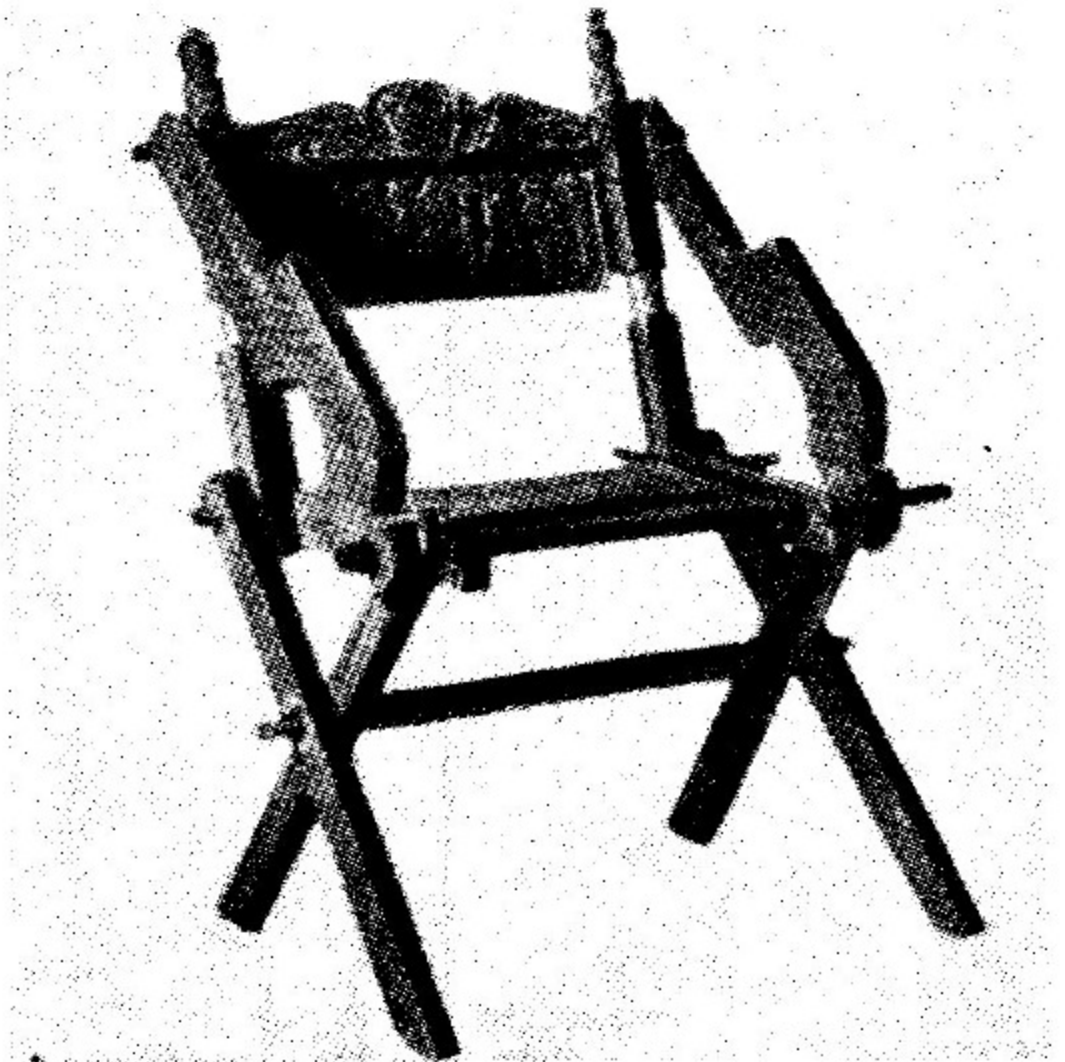
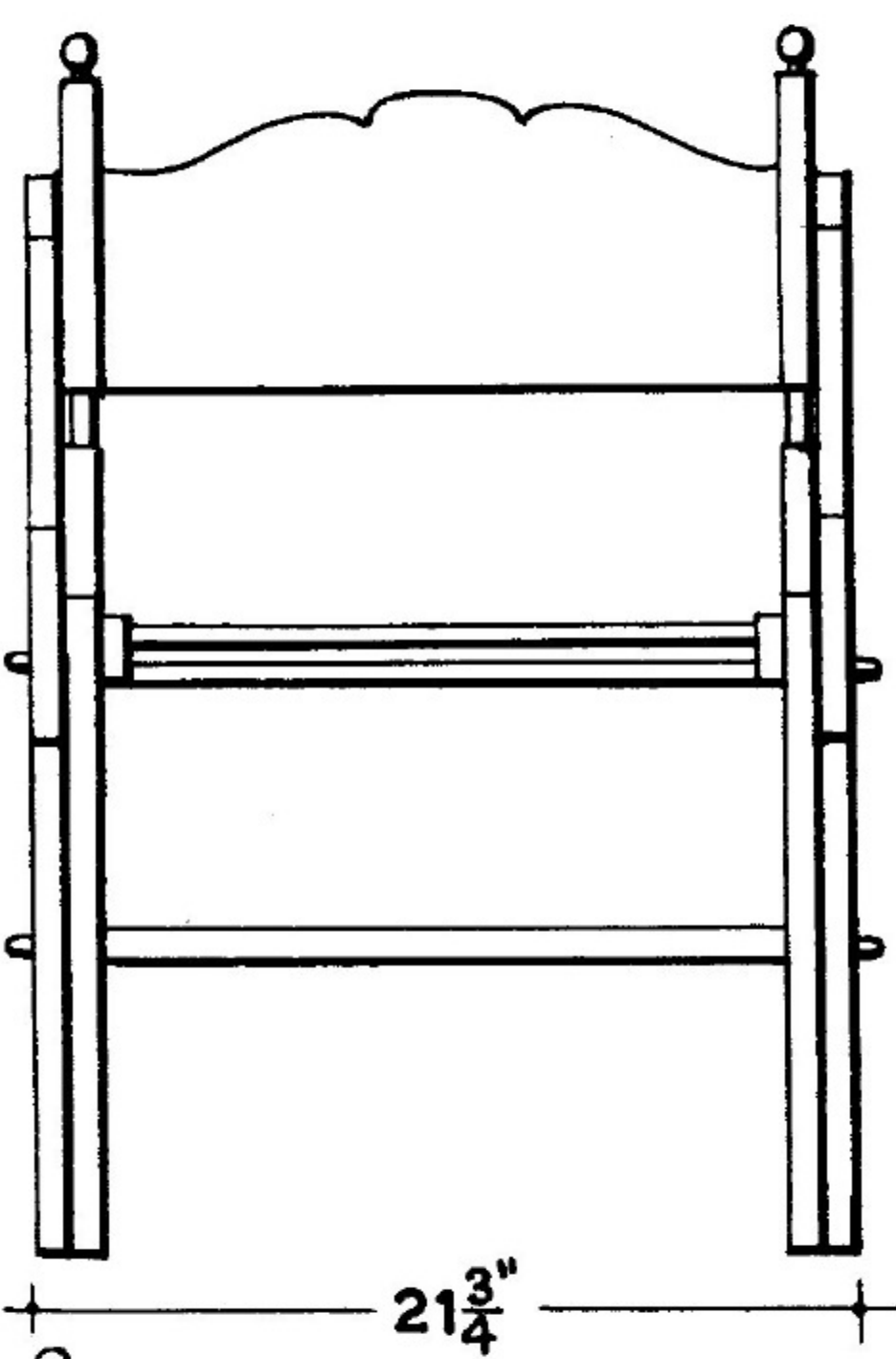
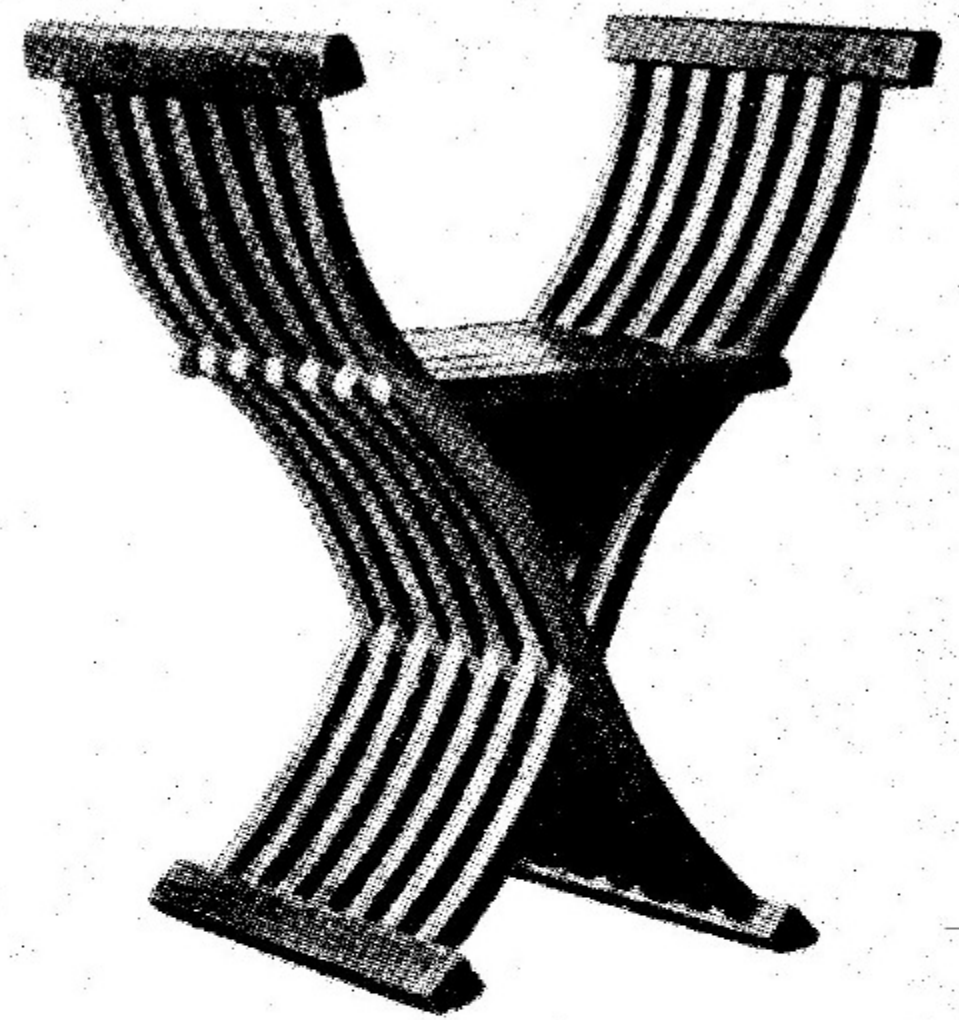
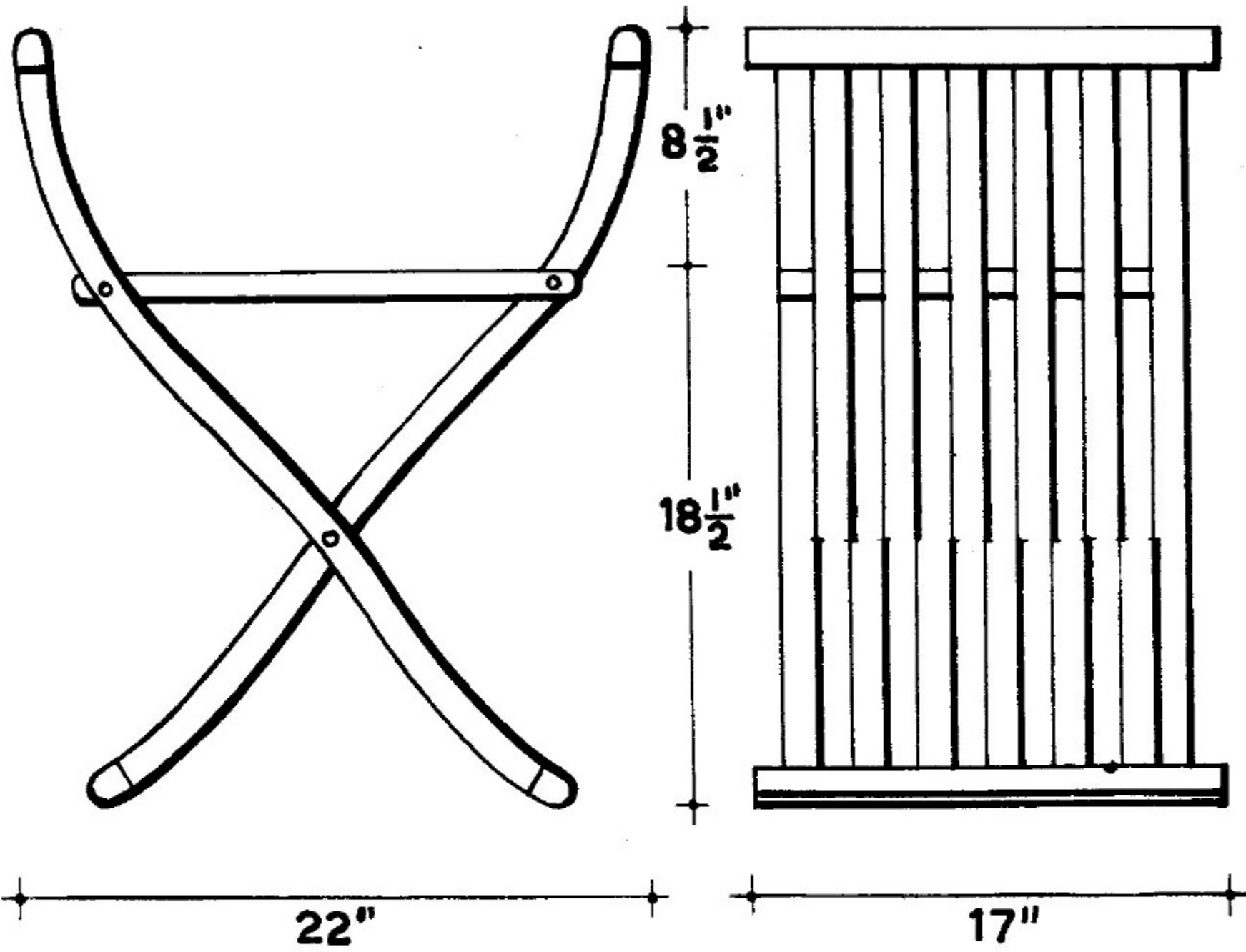

12 9 6 3 0

Above—SAVONAROLA FOLDING CHAIR OF EARLY ITALIAN RENAISSANCE PERIOD WHICH IS MADE OF WOOD. At left—ANOTHER FOLDING CHAIR OF THIS SAME PERIOD. NOTE CONNECTION JOINT AT SECTION B.

DETAIL A. 1/2 SIZE

SECTION B. OF FRONT.

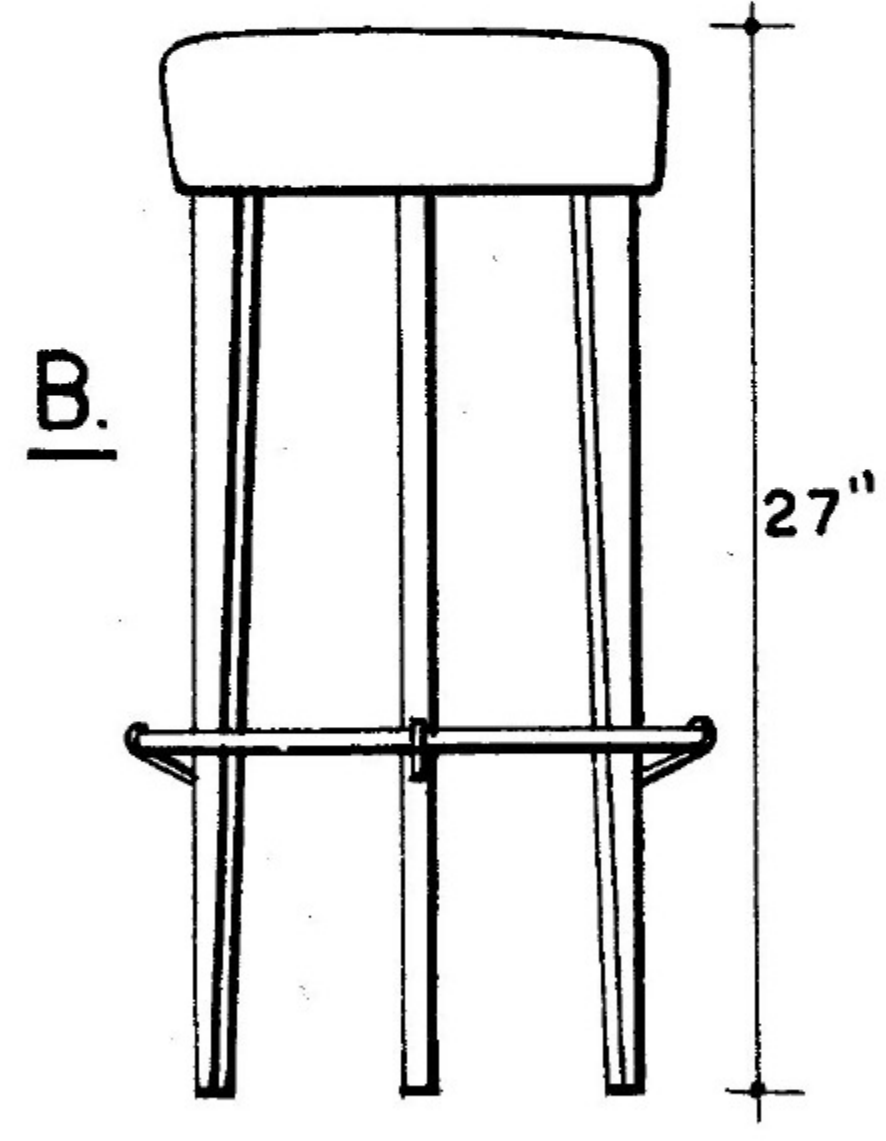
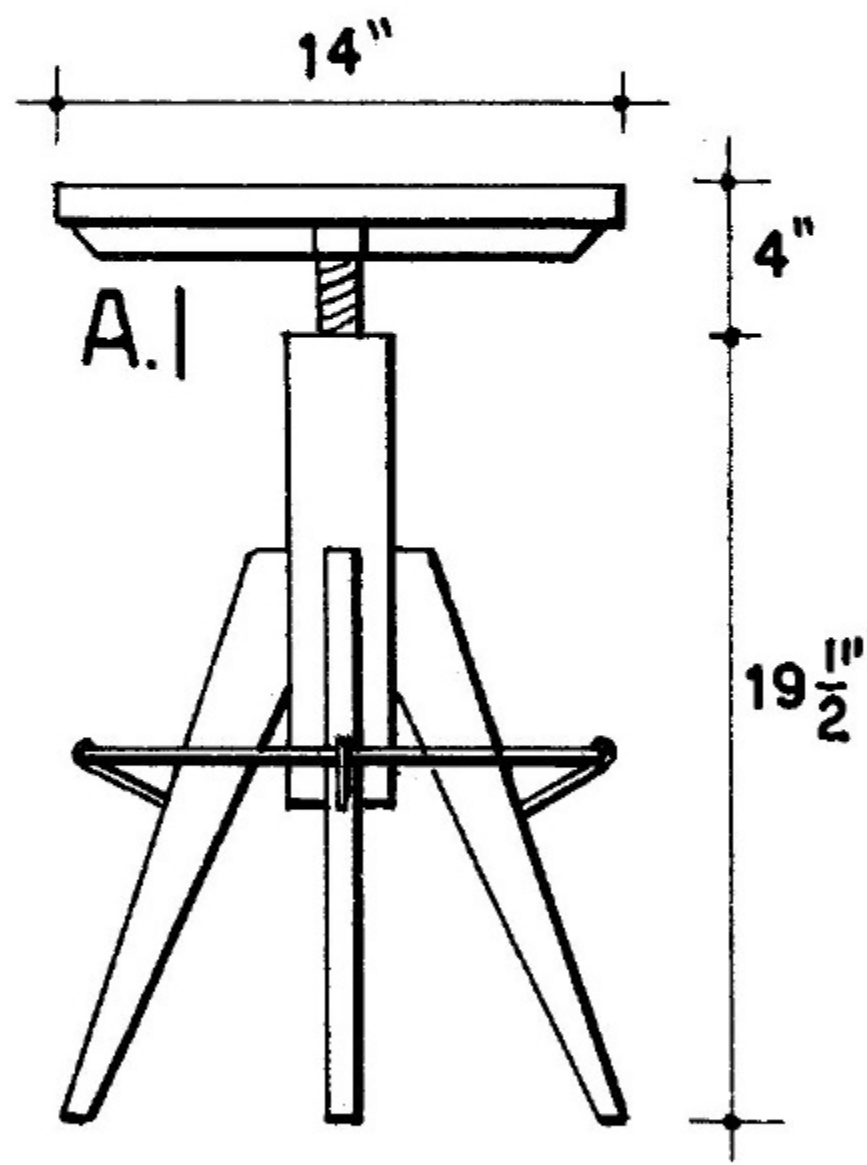
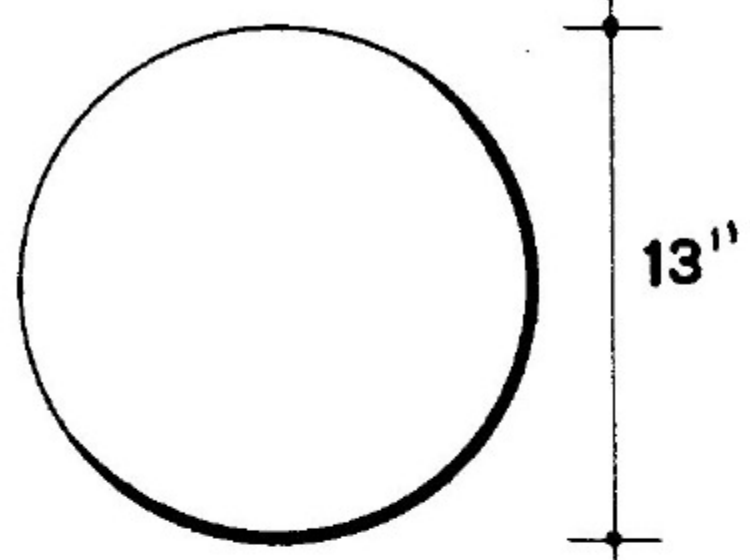
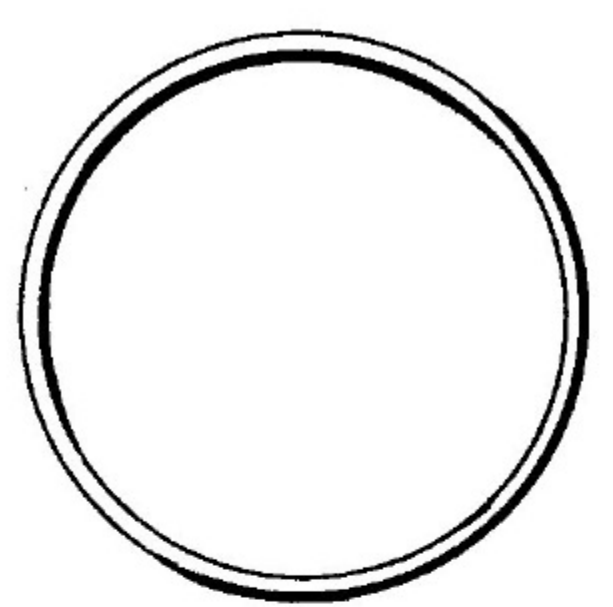
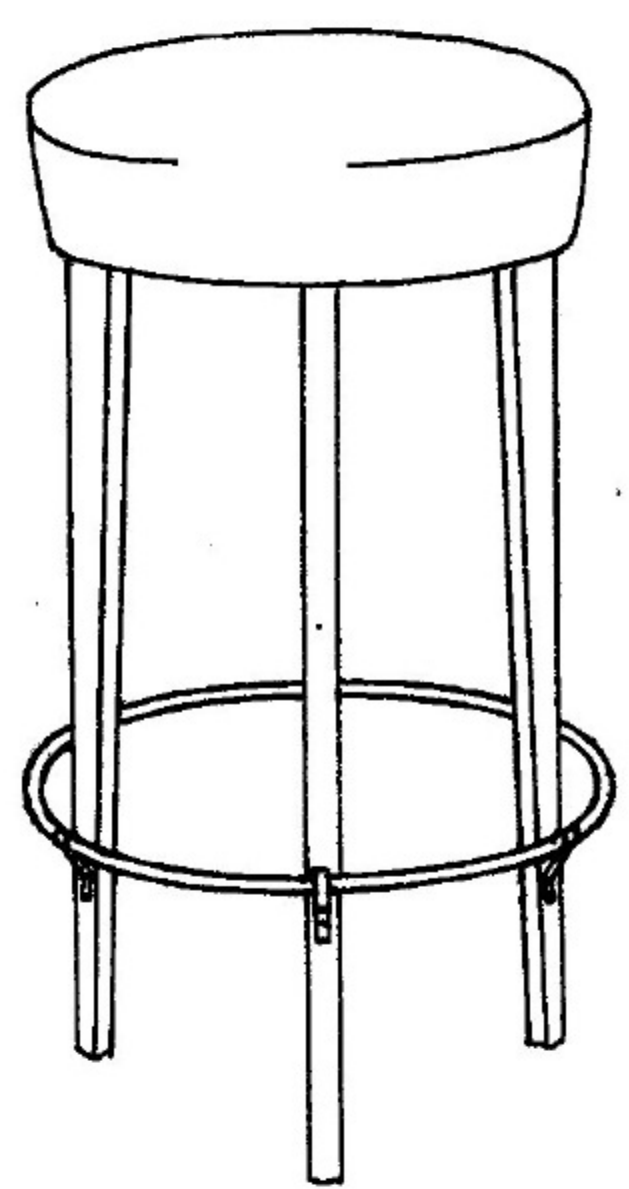
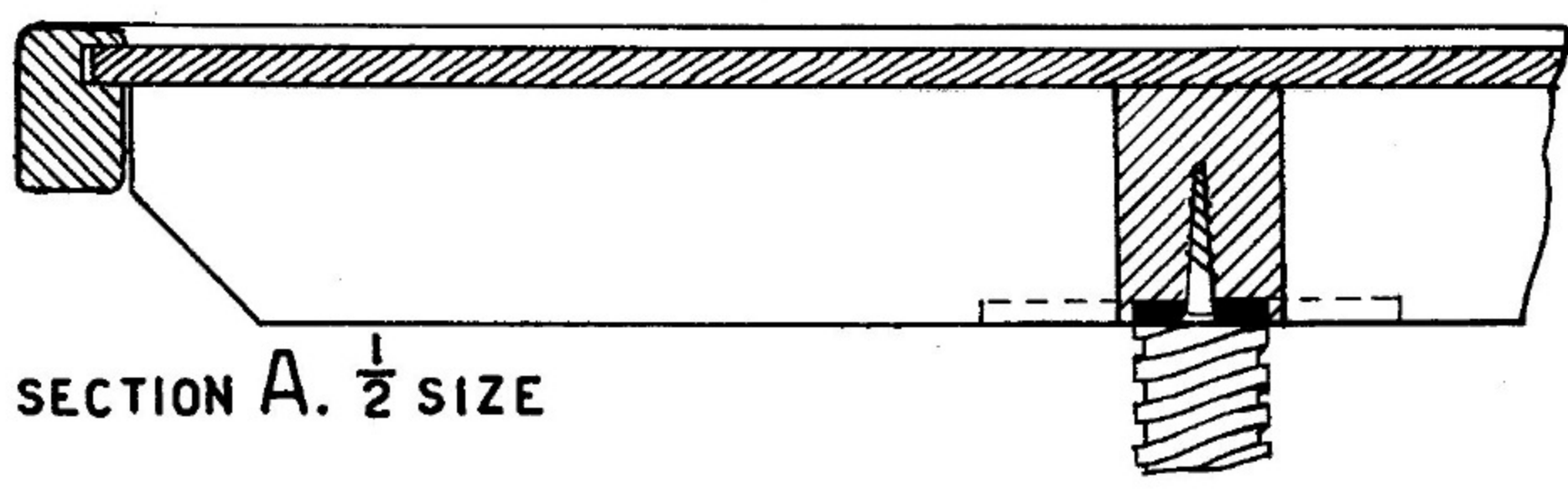
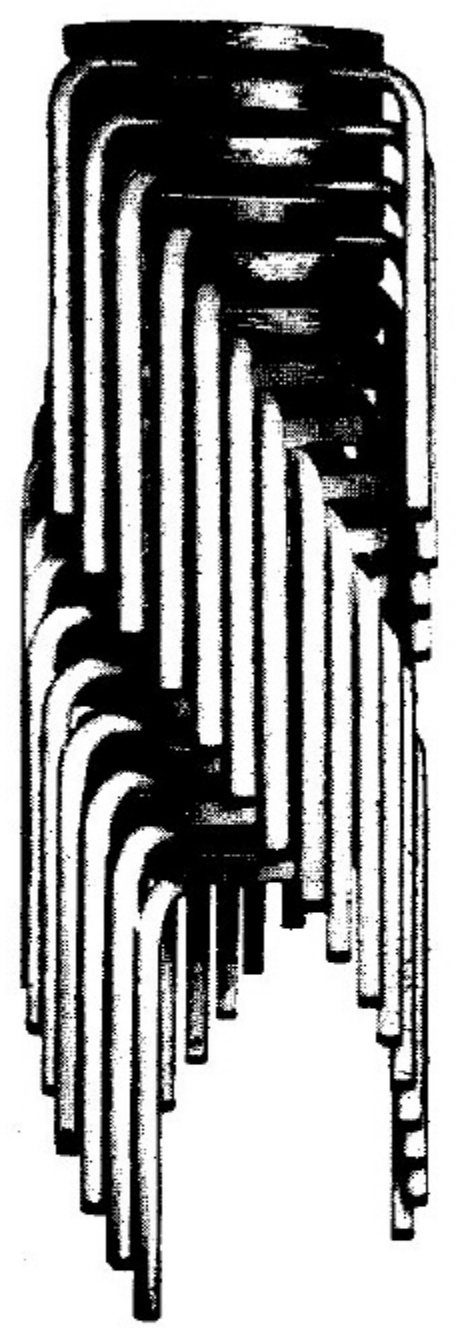
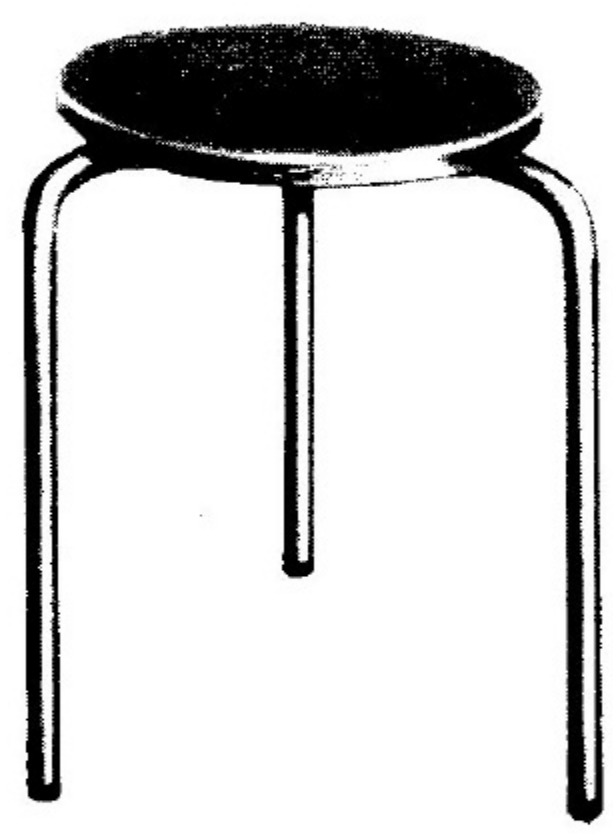
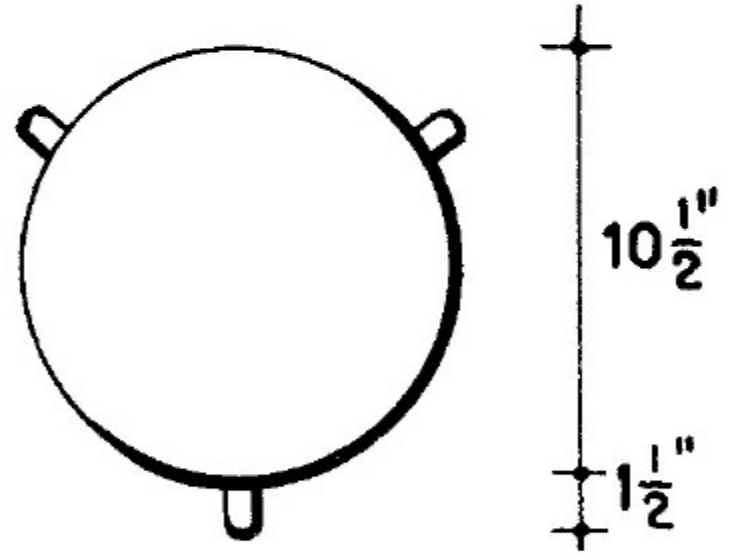
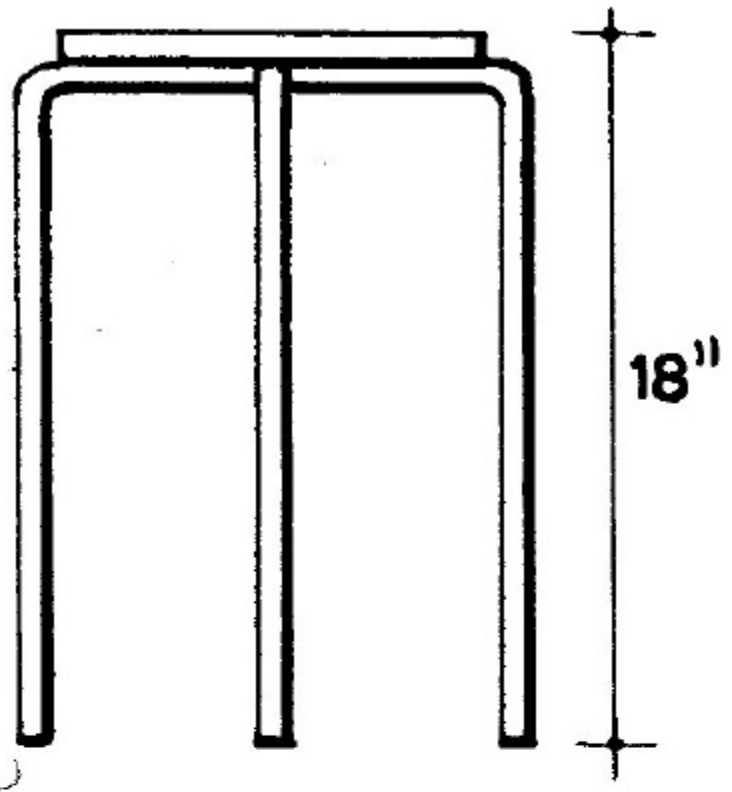

SECTION B.

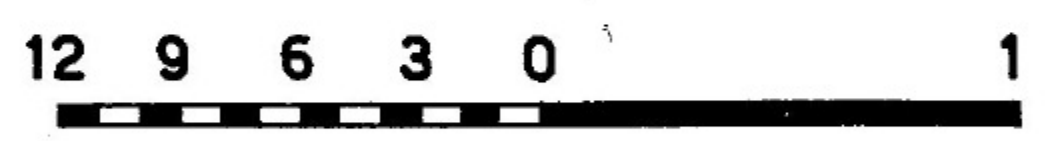
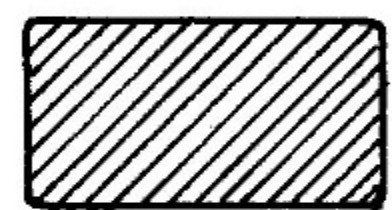

Top—STOOL OF WOOD AND METAL PRODUCED BY PIETRO CRESPI, ITALY. Far left—REVOLVING STOOL WHICH CAN BE ELEVATED. Near left—STOOL SUITABLE FOR USE AT BAR—UPHOLSTERED SEAT AND CIRCULAR METAL STRETCHER.

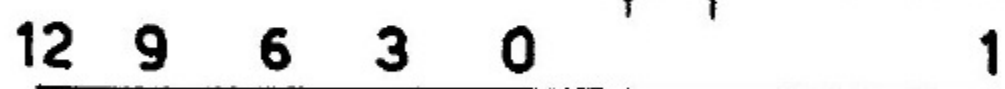
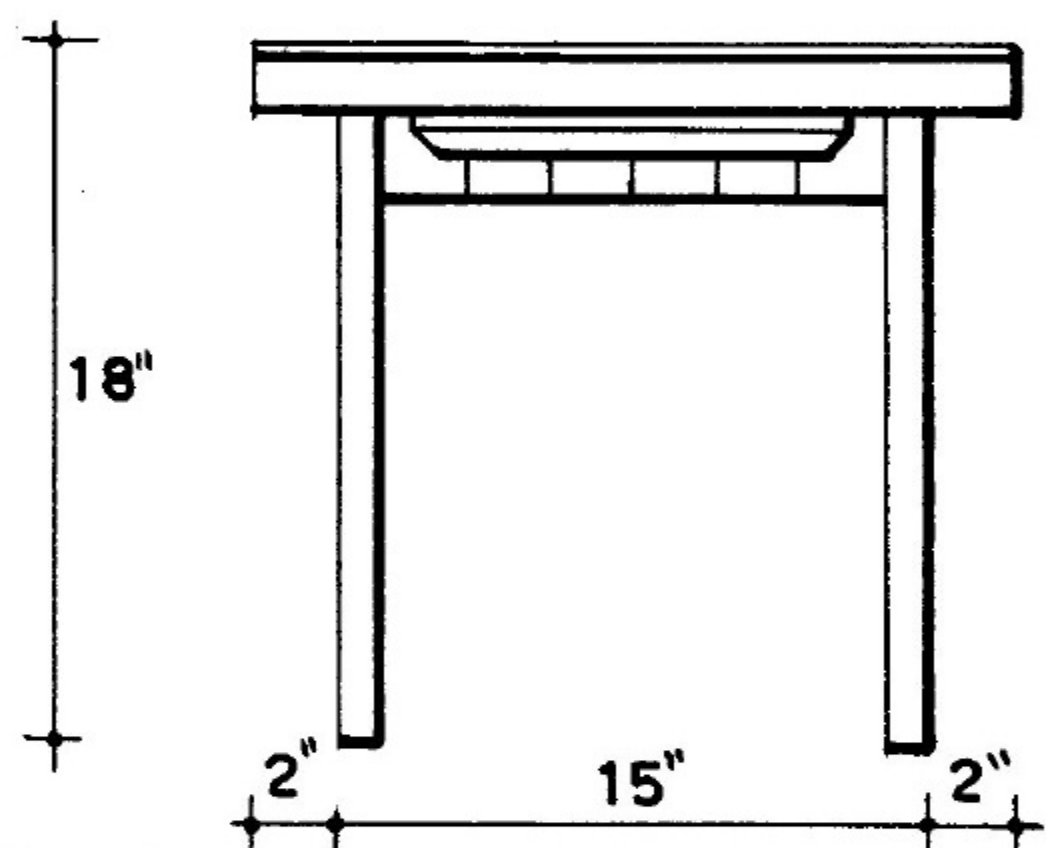
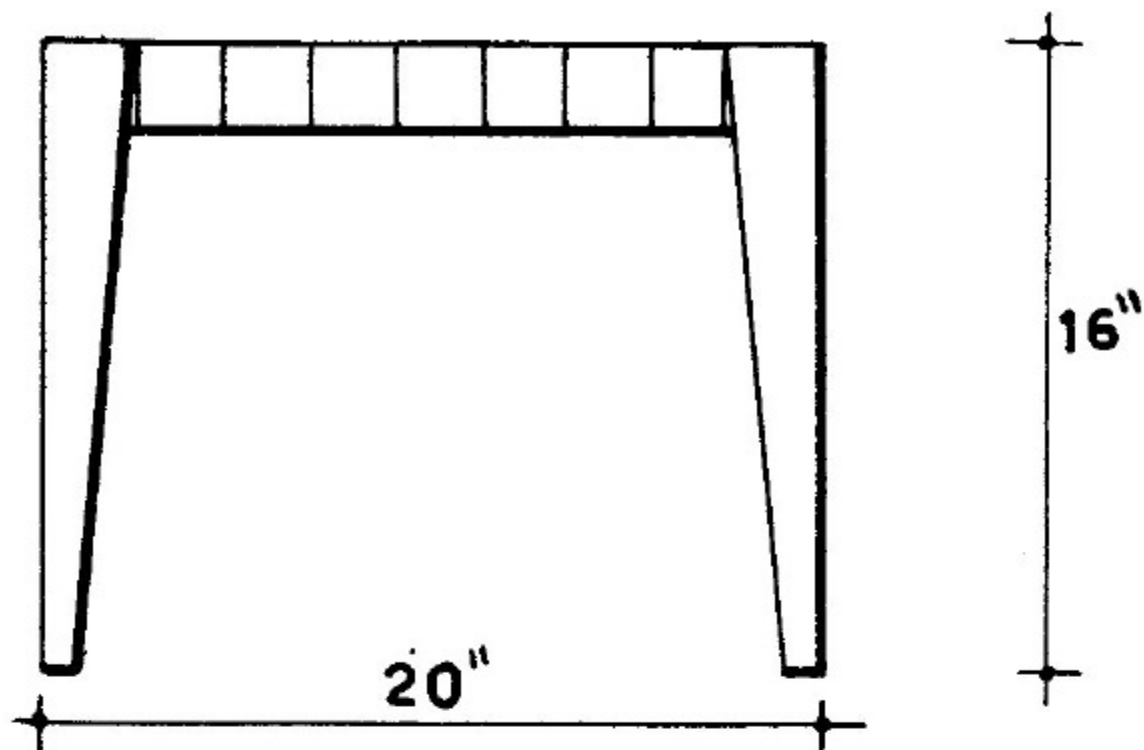
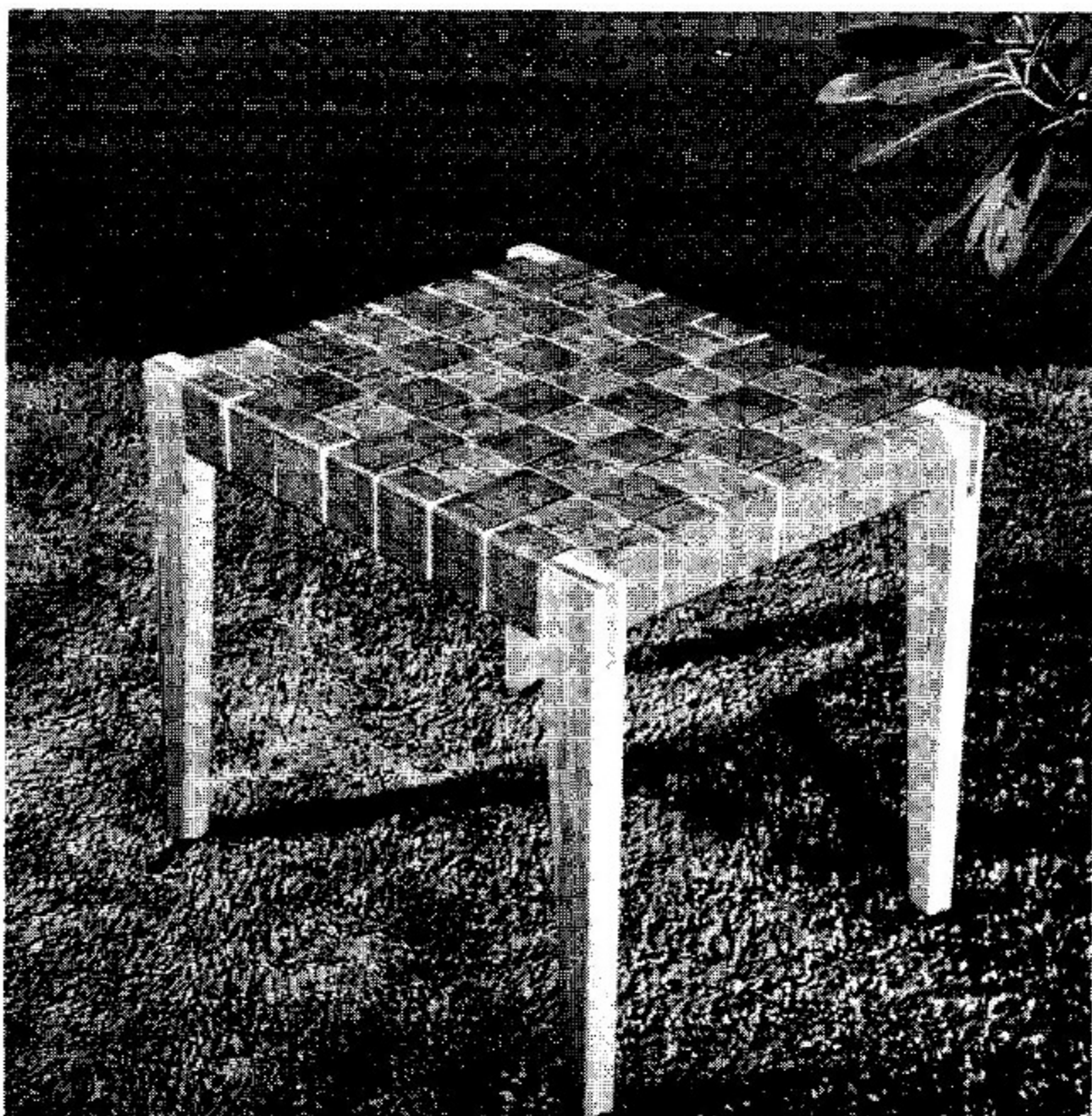
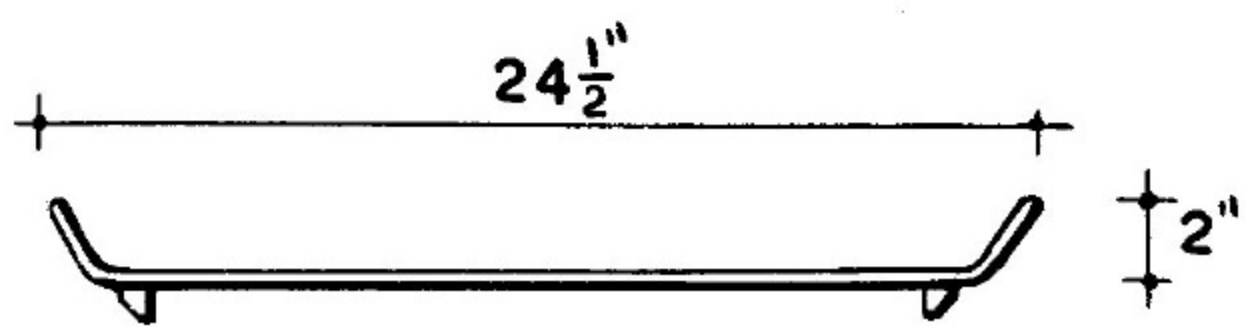
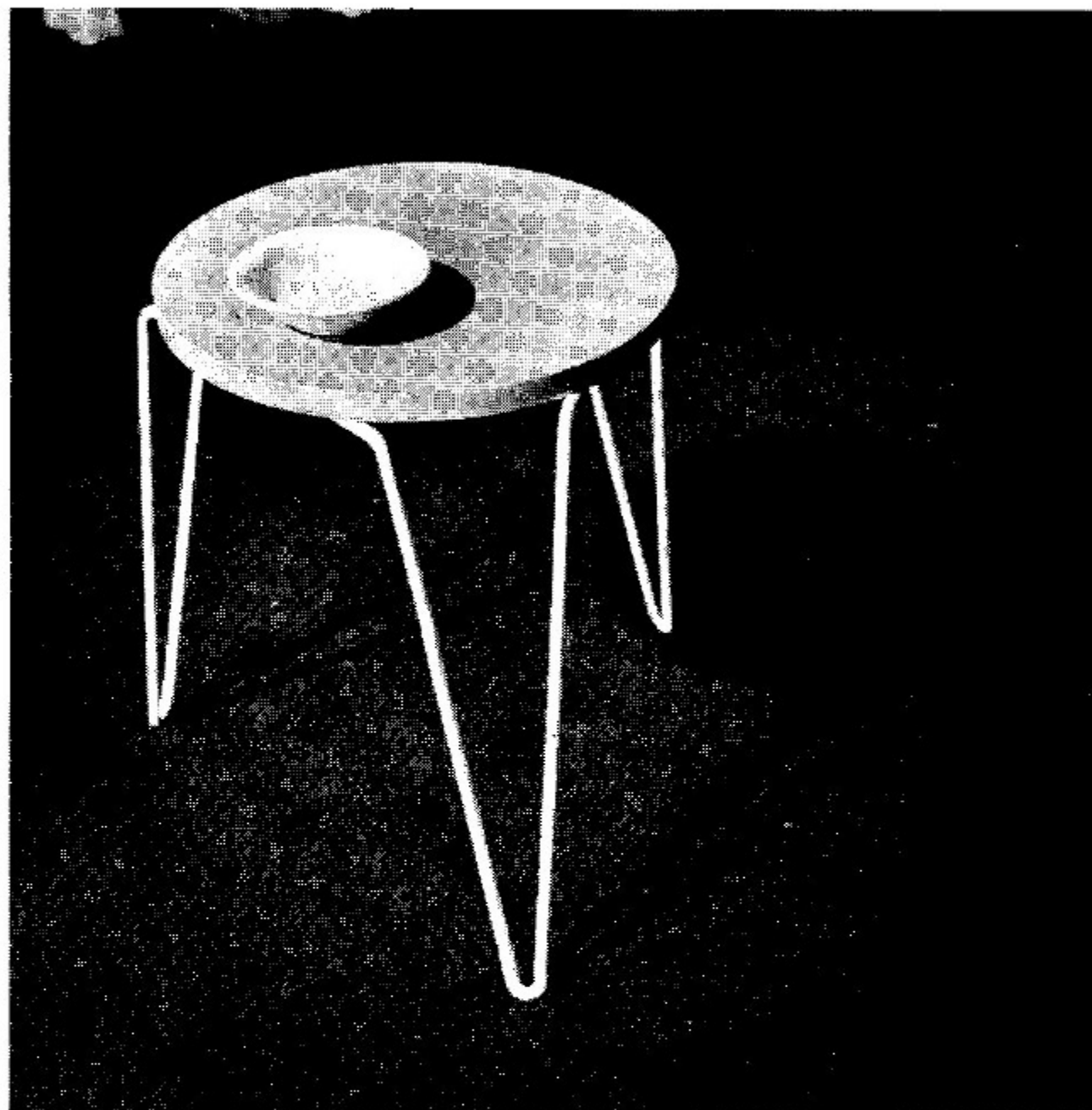
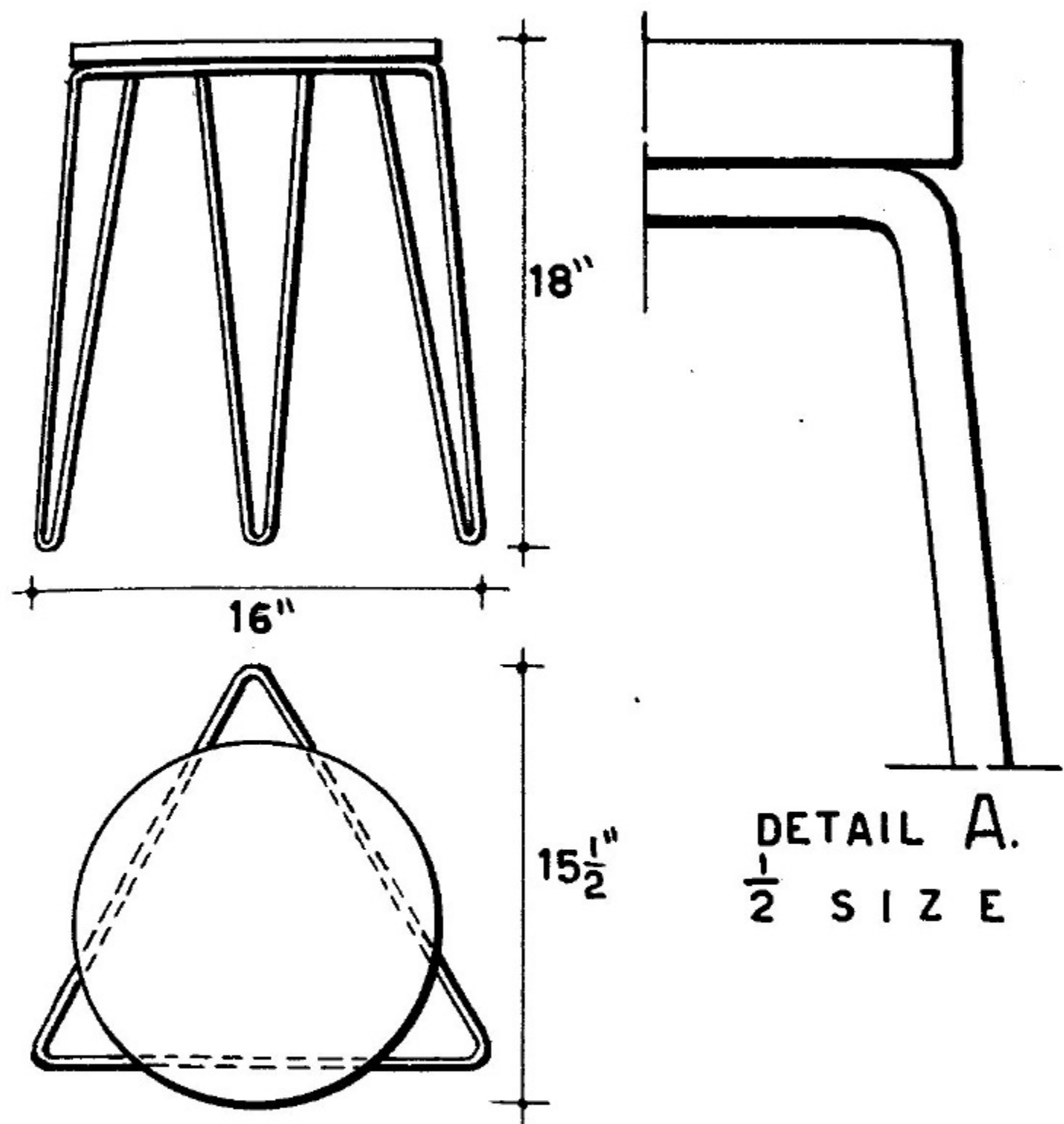

Top—STACKING STOOL IN METAL AND WOOD. TOP HELD ON BY MEANS OF SCREWS THRU TUBING. DESIGN BY FLORENCE S. KNOLL AND PRODUCED BY KNOLL ASSOCIATES, INC. Below—BENCH WITH REMOVABLE TRAY FOR USE AS STOOL OR COFFEE TABLE. DESIGN BY SORENSEN AND JOHNSON, PRODUCED BY KNOLL ASSOCIATES, INC.



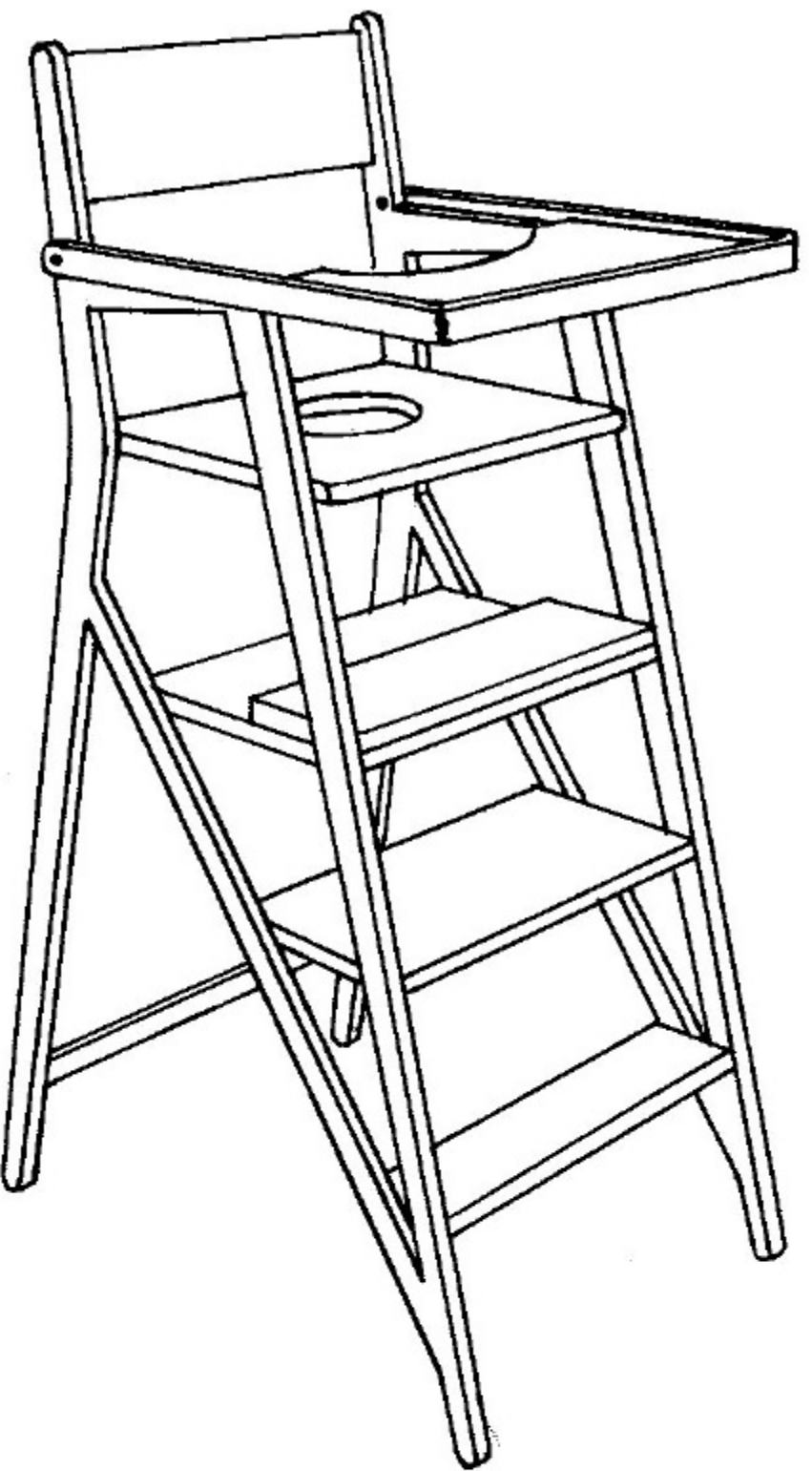
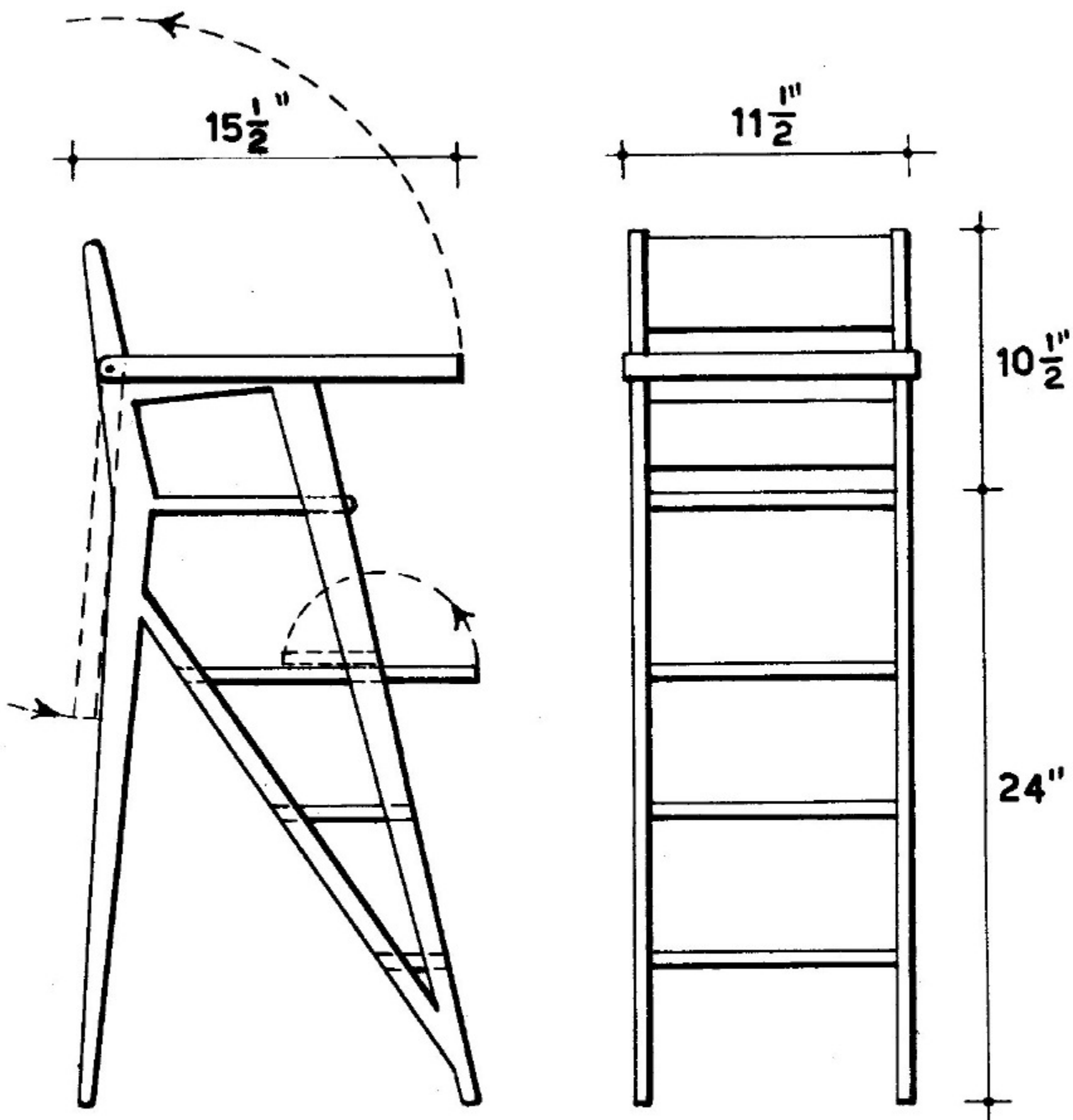
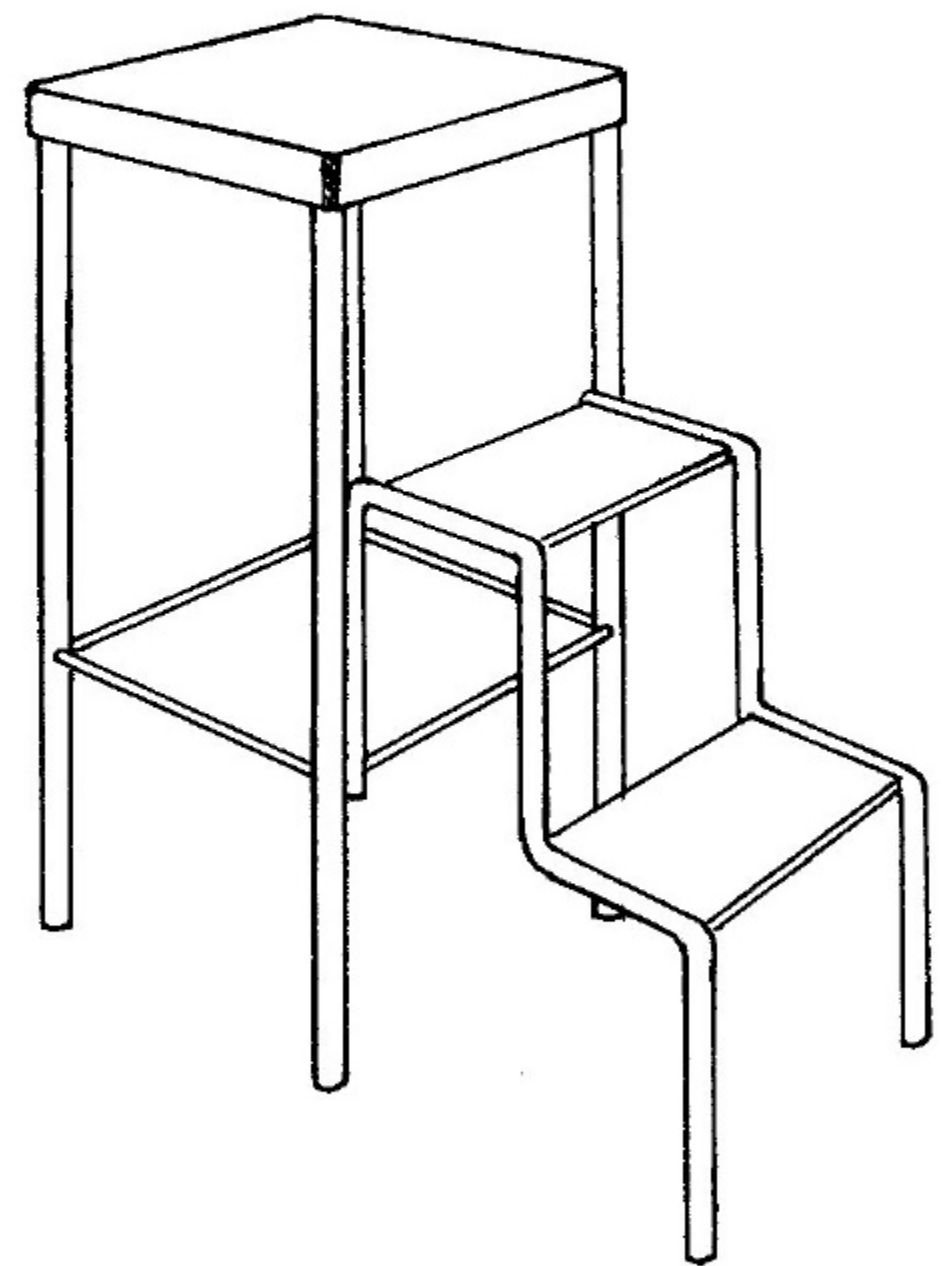
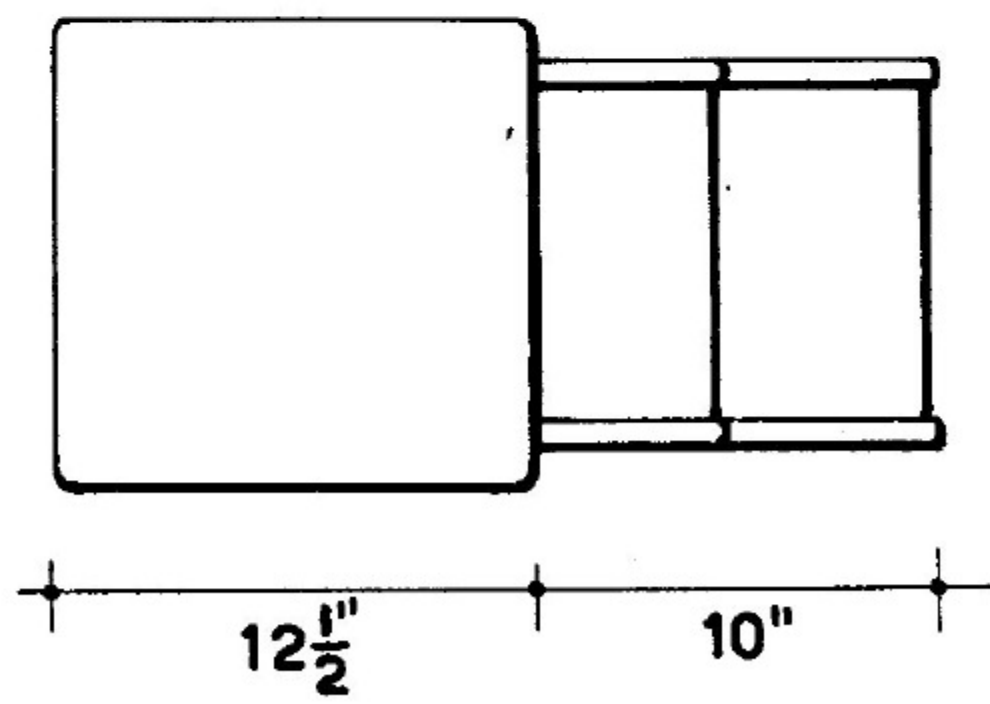
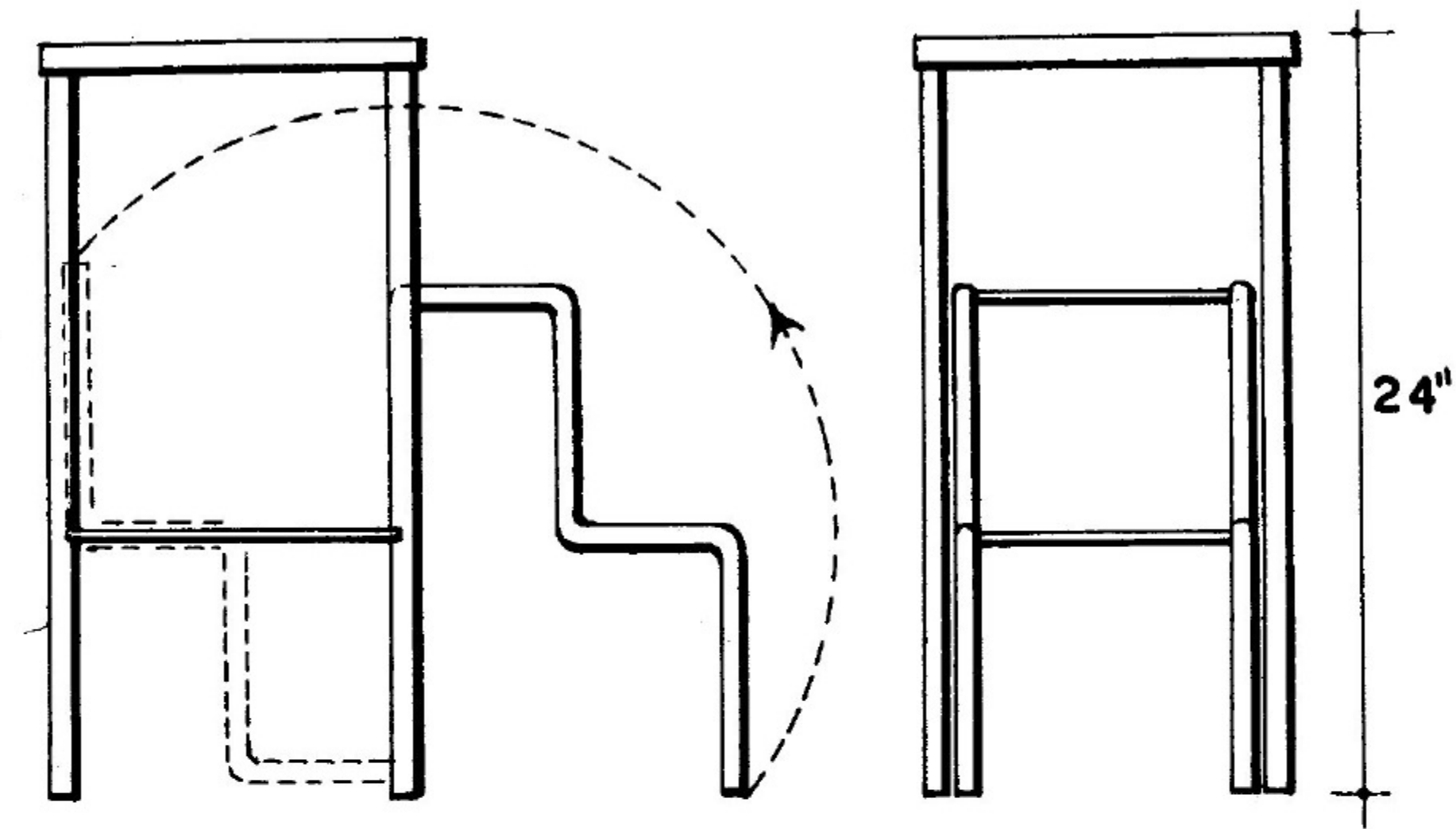

Top—STOOL WHICH CAN ALSO BE USED AS STEP-LADDER. Below—CHILD'S HIGHCHAIR WHICH CAN BE USED AS A STEPLADDER.

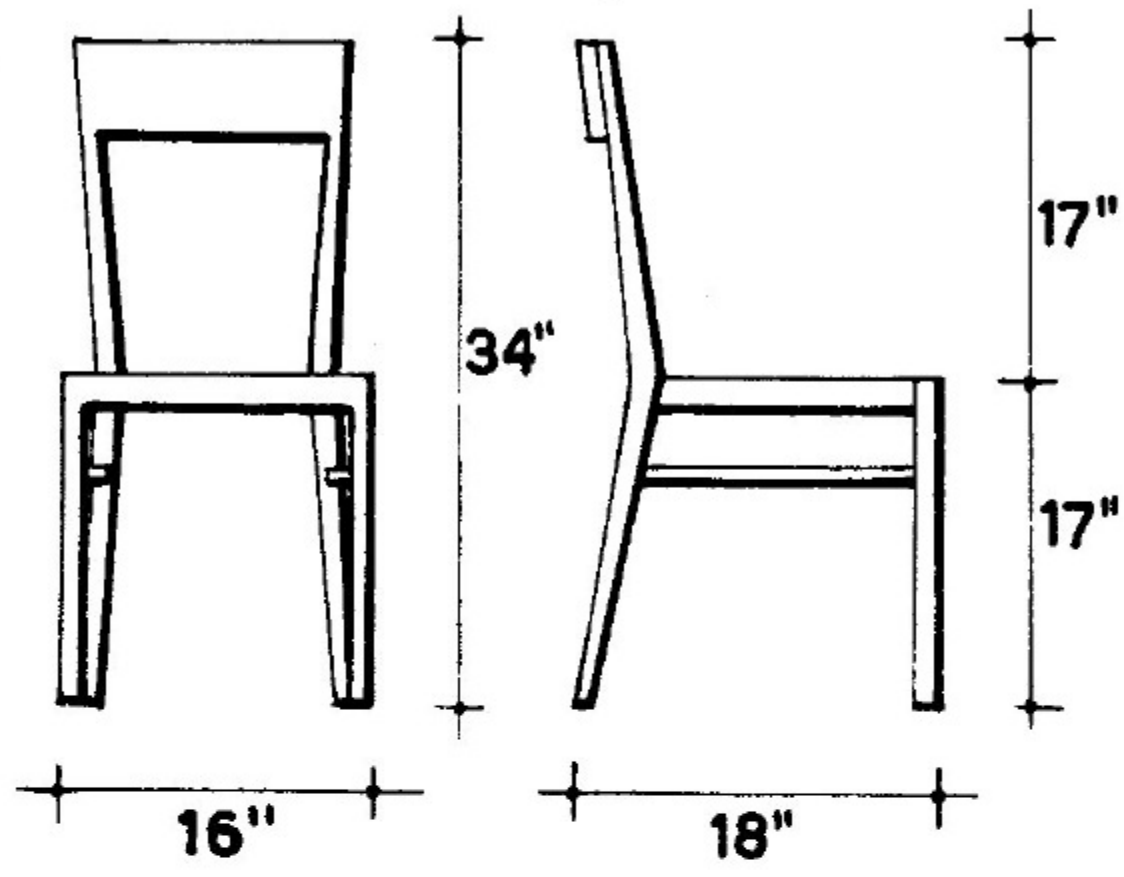

VARIETY OF CHAIRS WITH SEATS AND BACKS MADE OF PLYWOOD OR SOLID WOOD. NOTE METHOD OF JOINING RAIL AND SEAT AS SHOWN IN DETAILS A AND B.

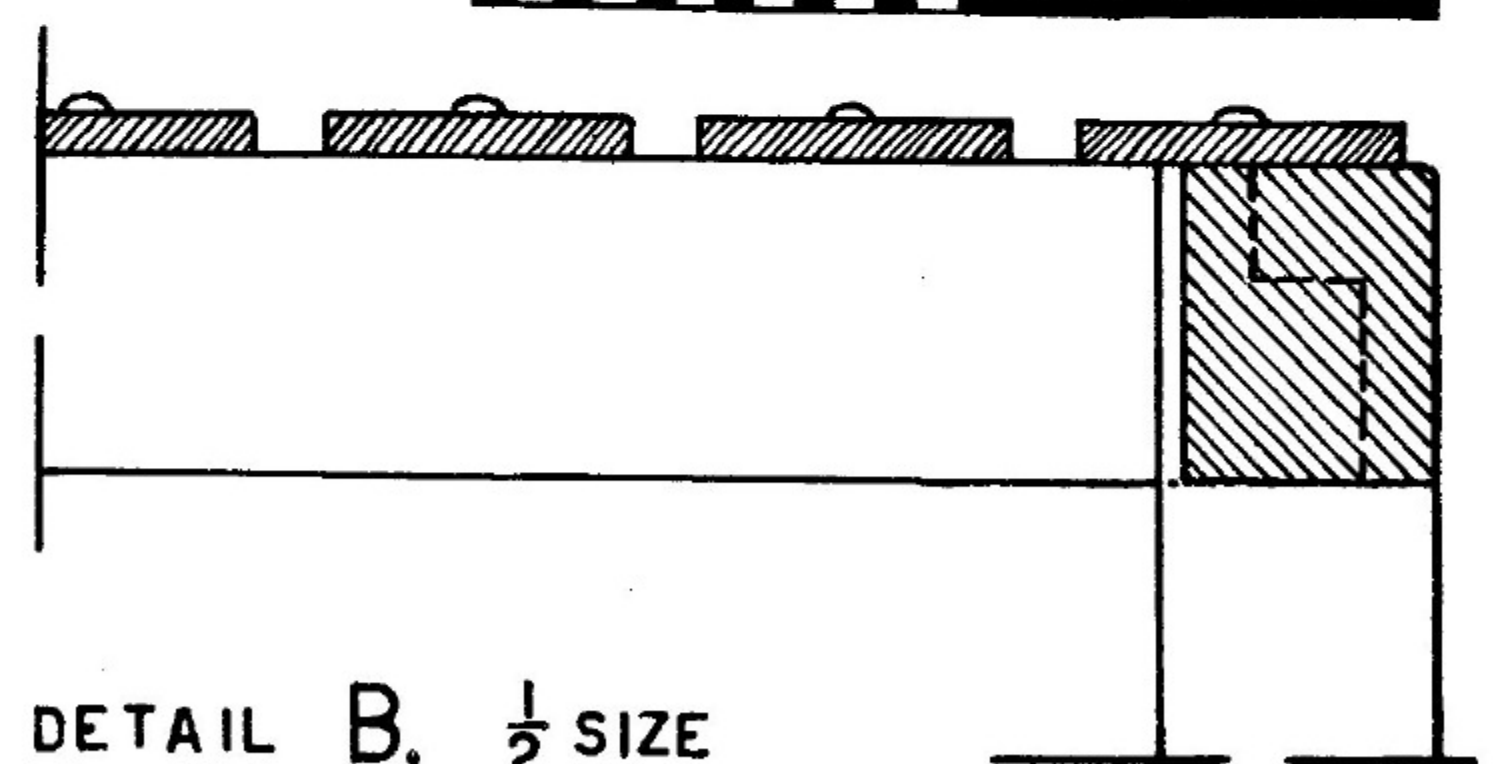
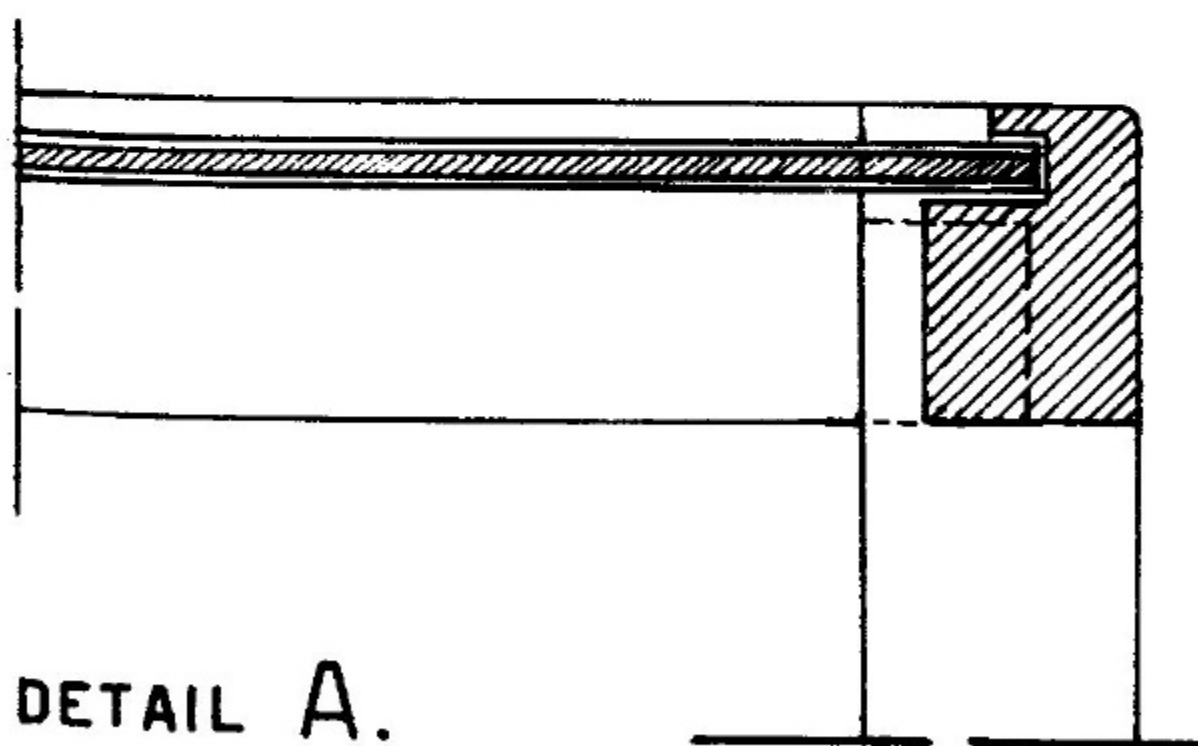
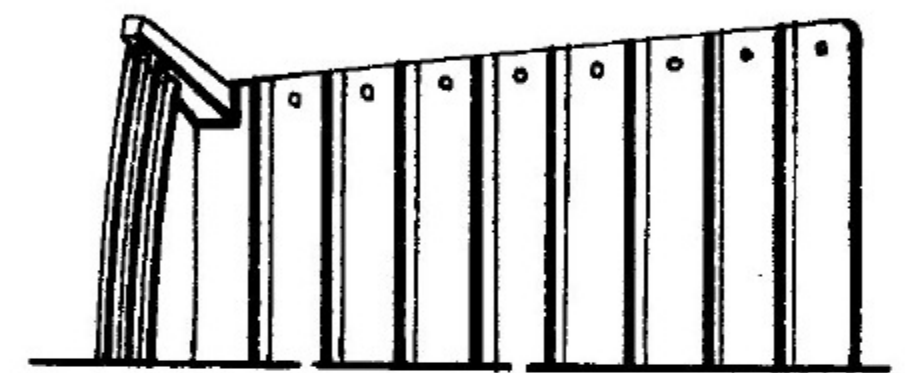
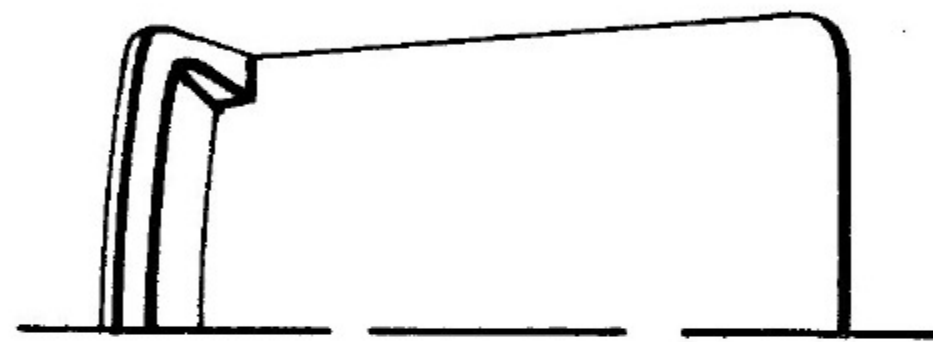
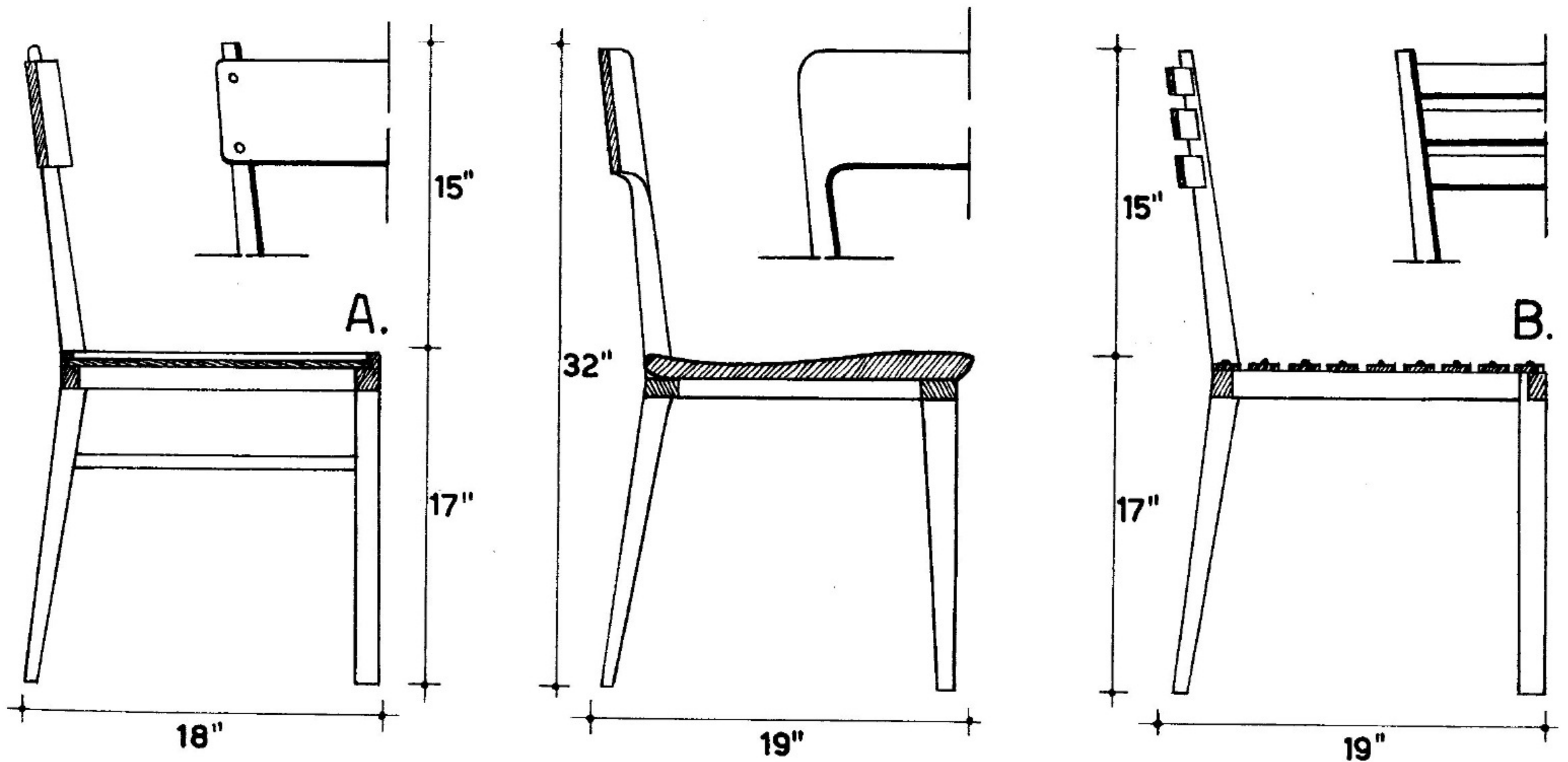
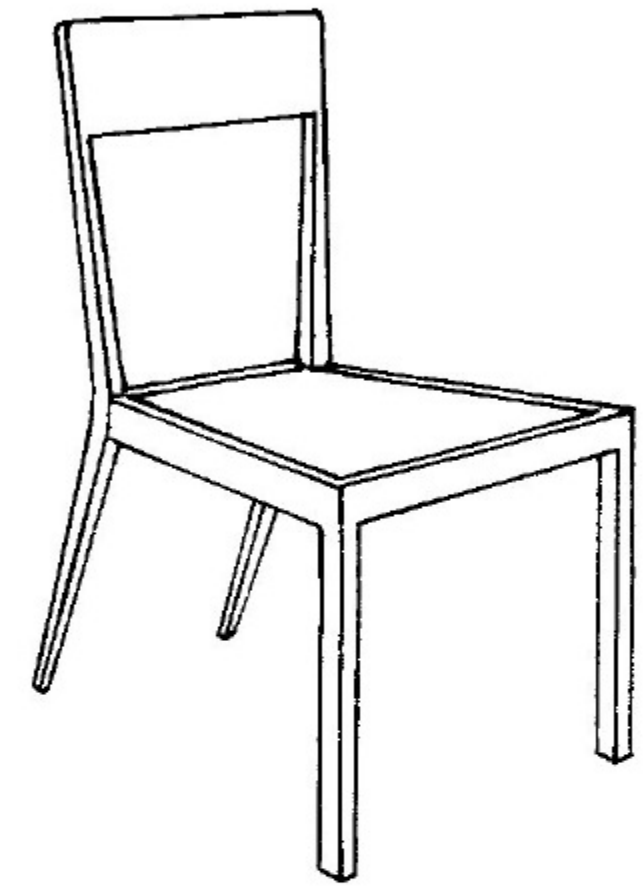

DETAIL A.

DETAIL B. $\frac{1}{2}$ SIZE

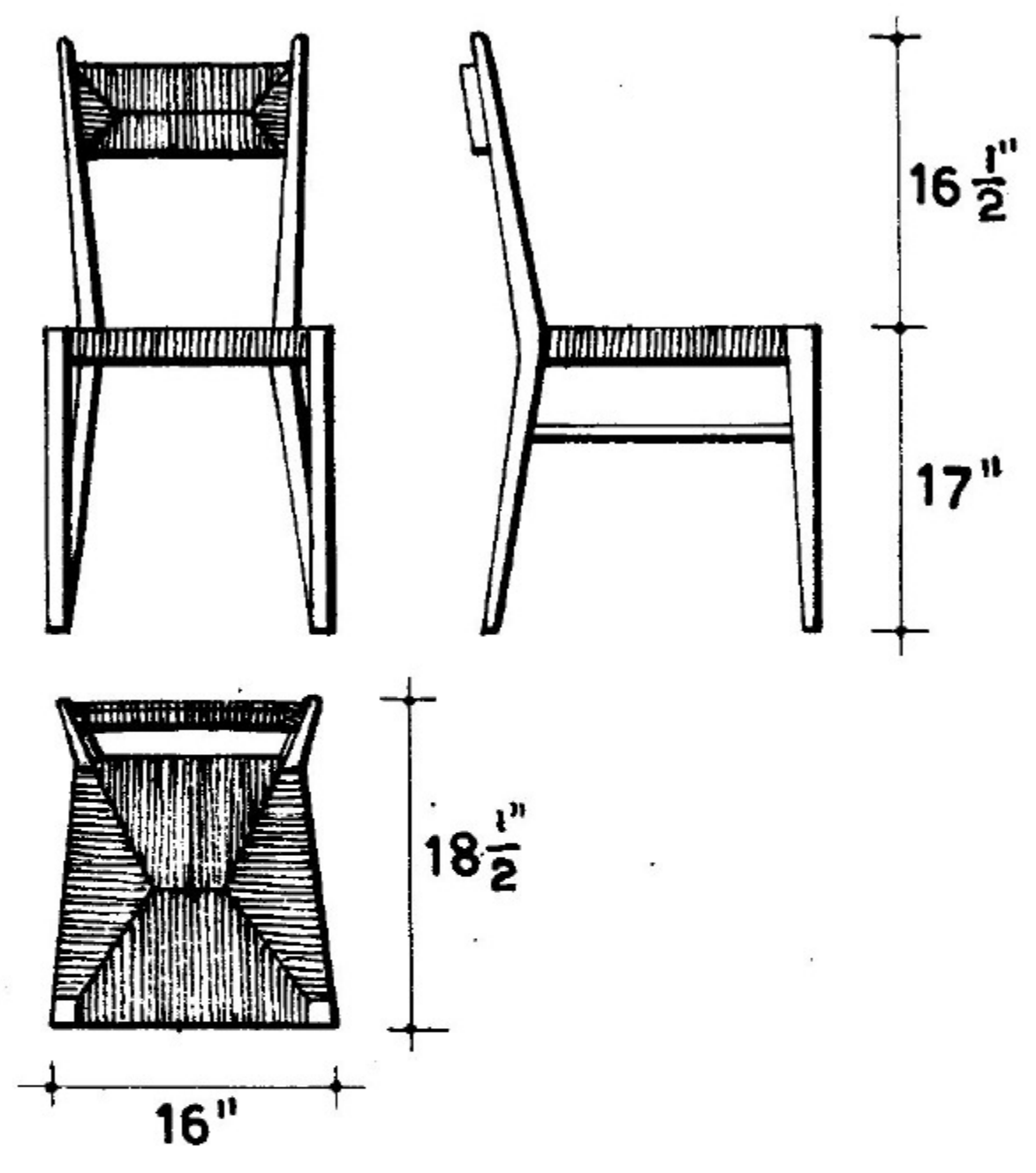

STRAW SEATS AND BACKS CAN BE USED EFFECTIVELY AS SHOWN HERE. BACKS ARE USUALLY WOVEN OVER WOOD FRAME.

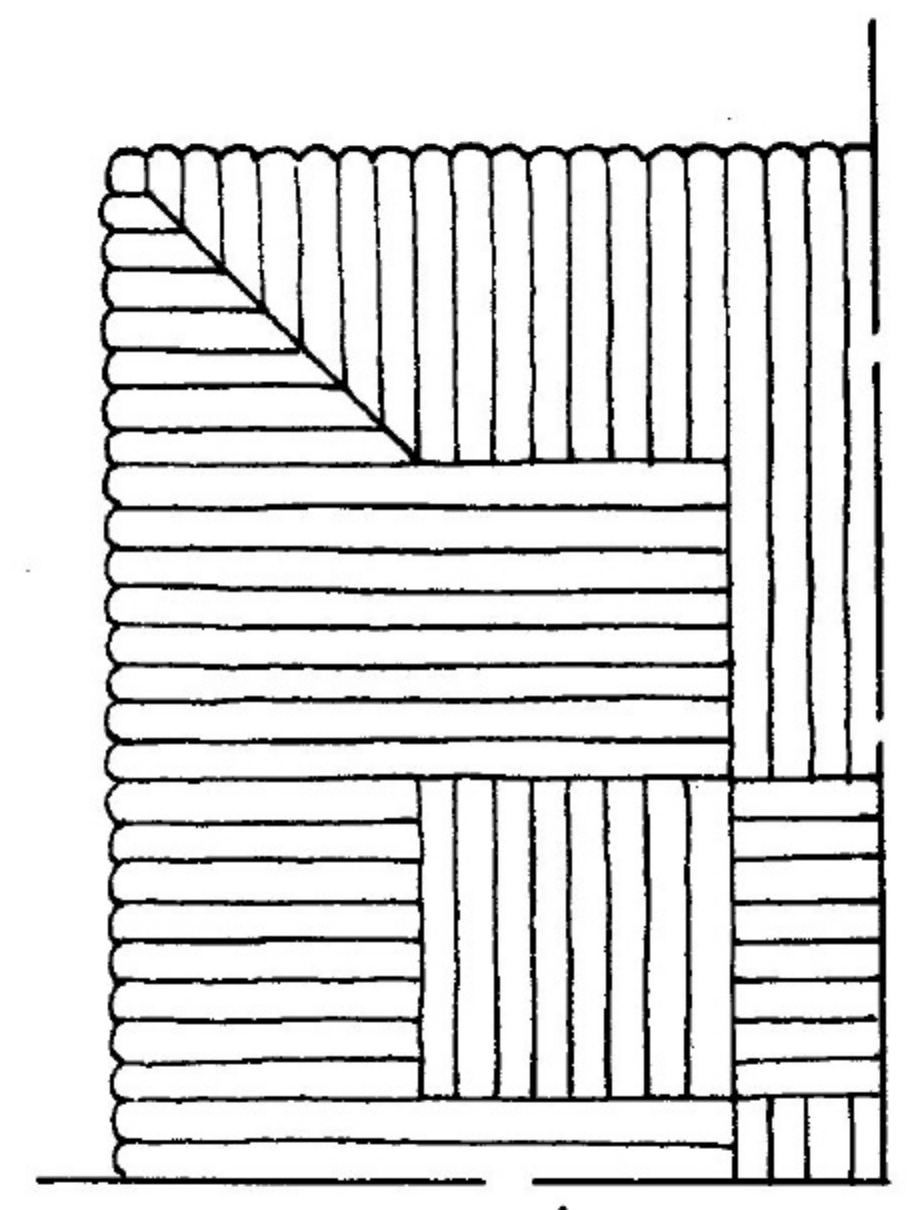
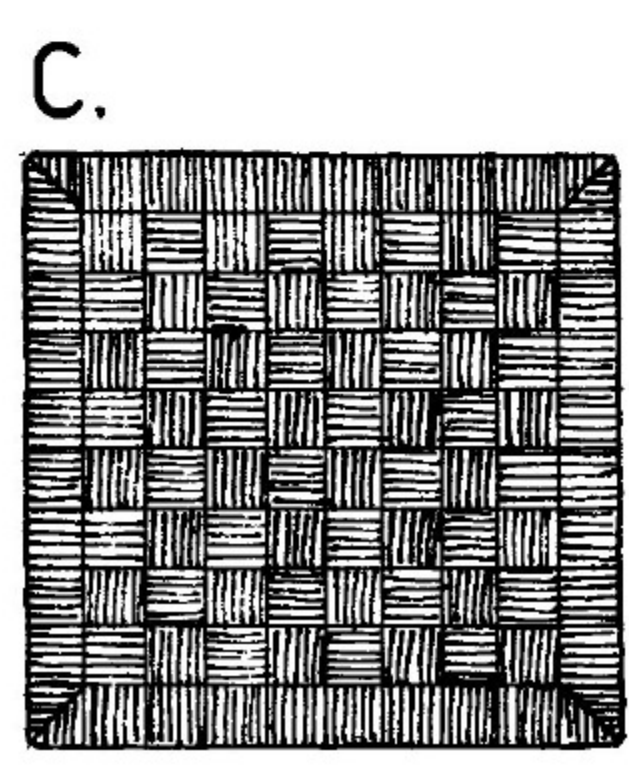
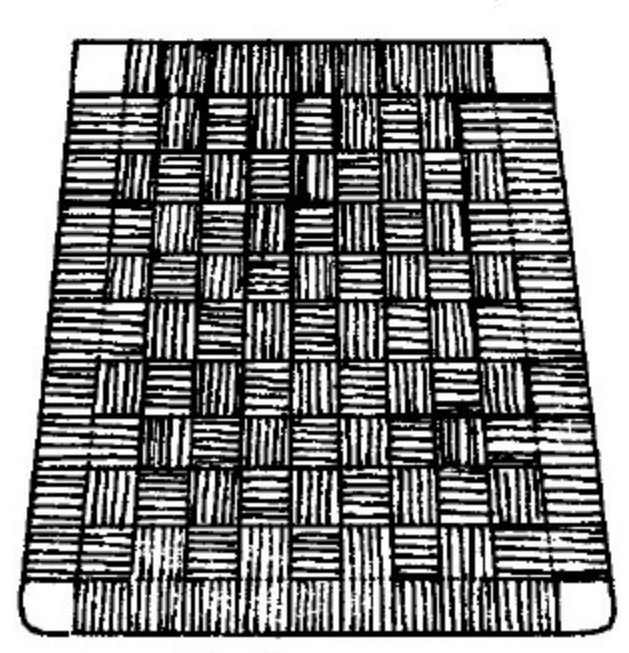
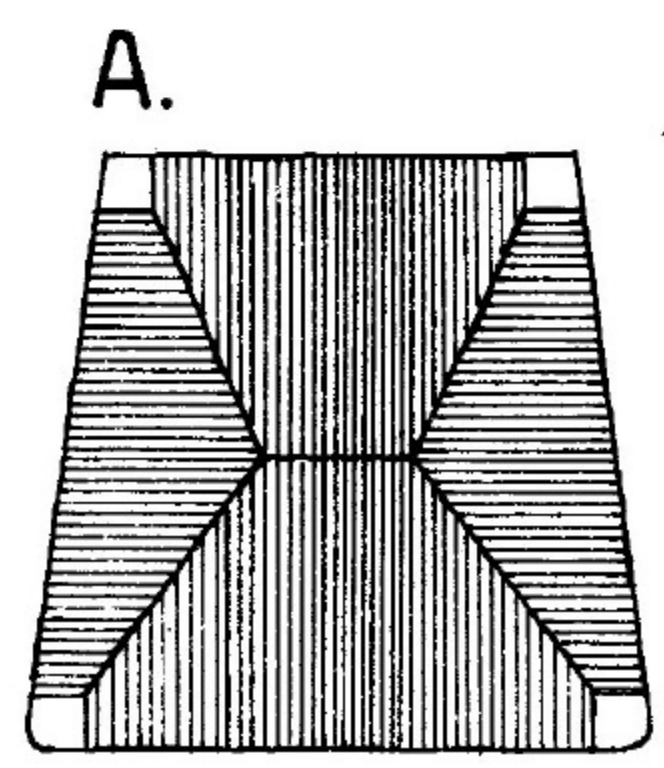
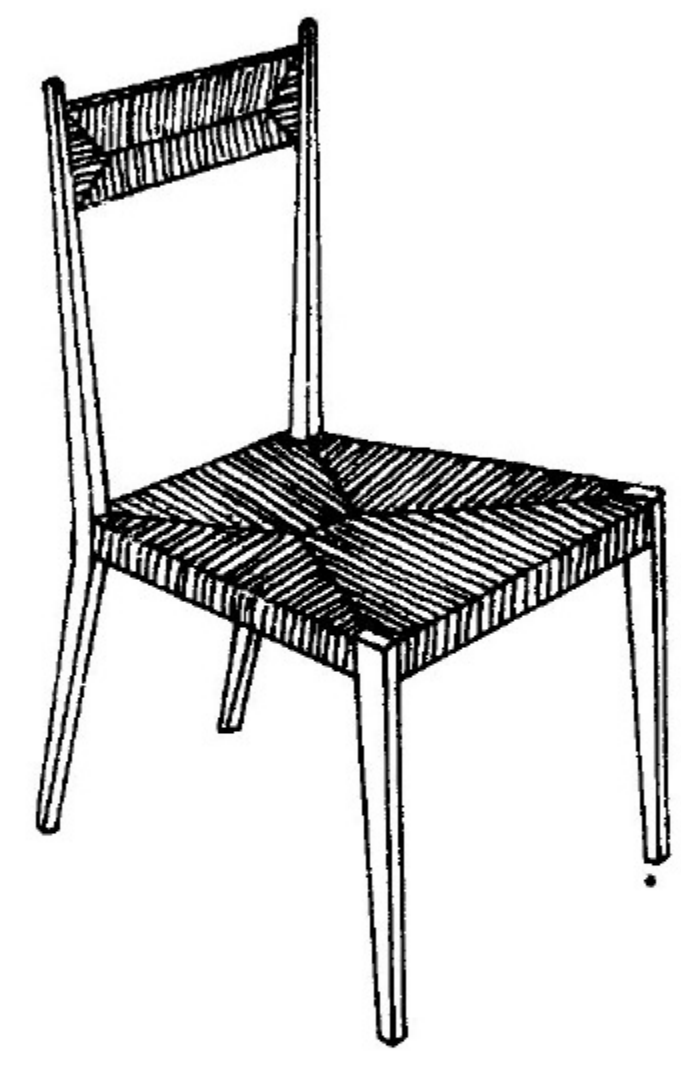

DETAIL C. 1/2 SIZE

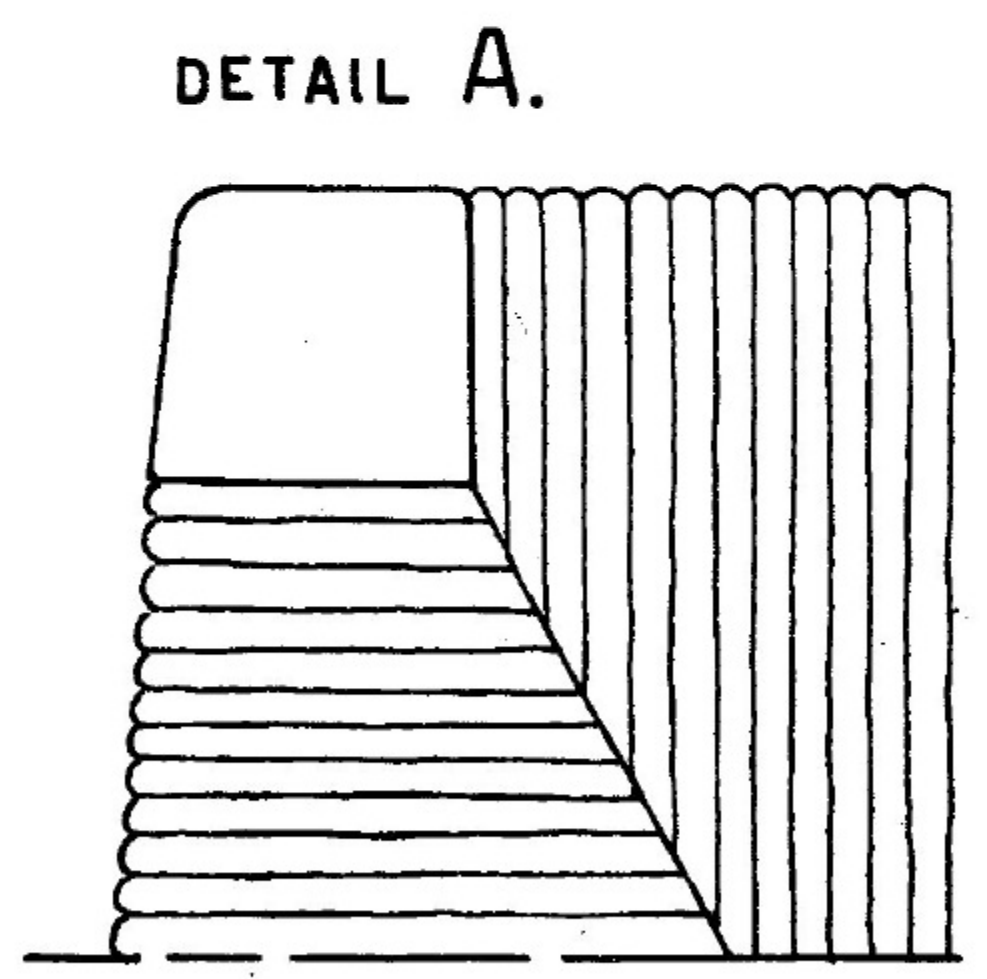
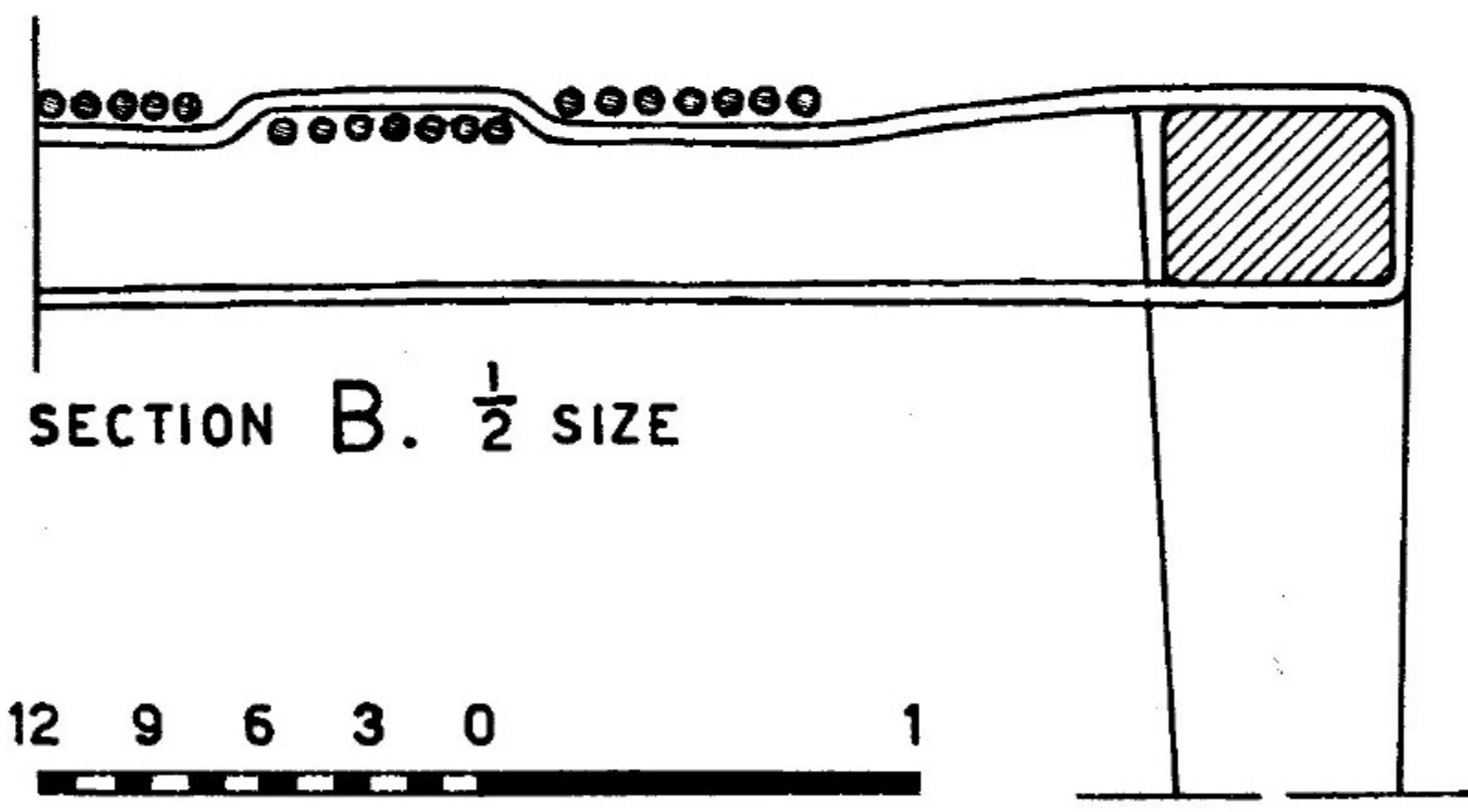
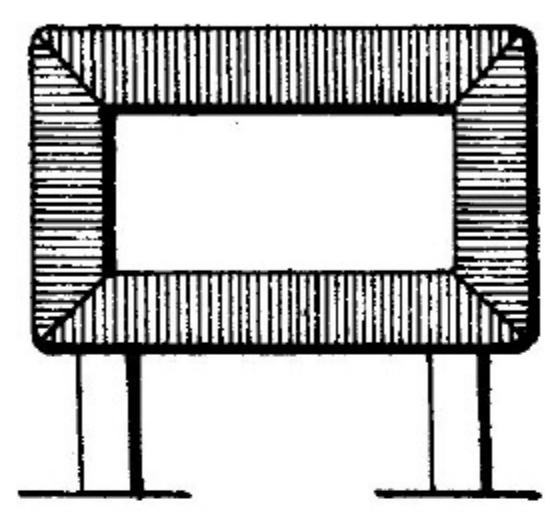
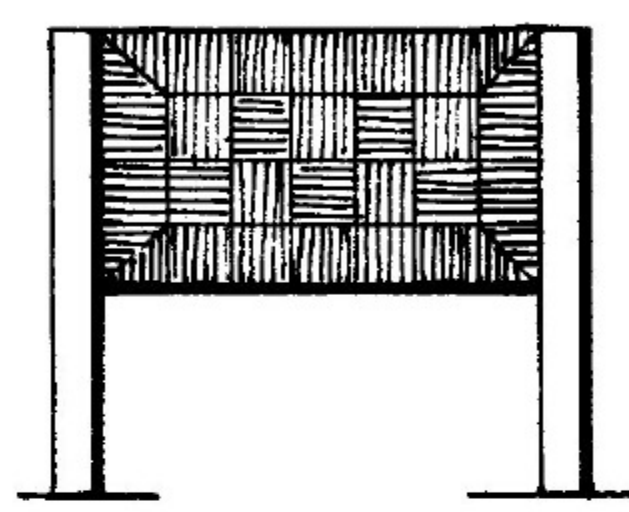
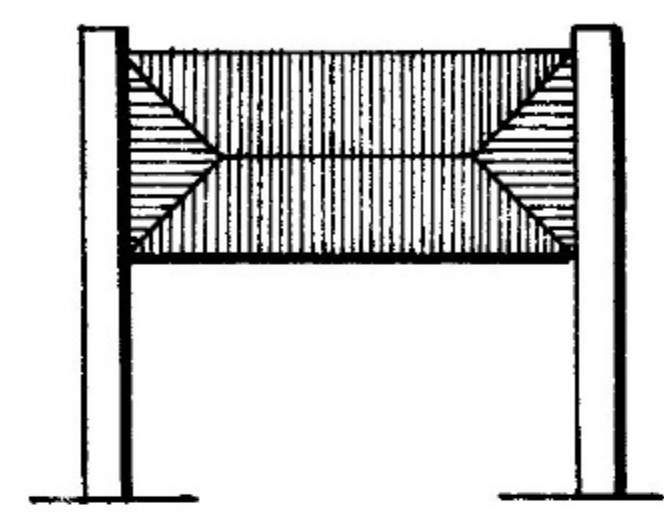

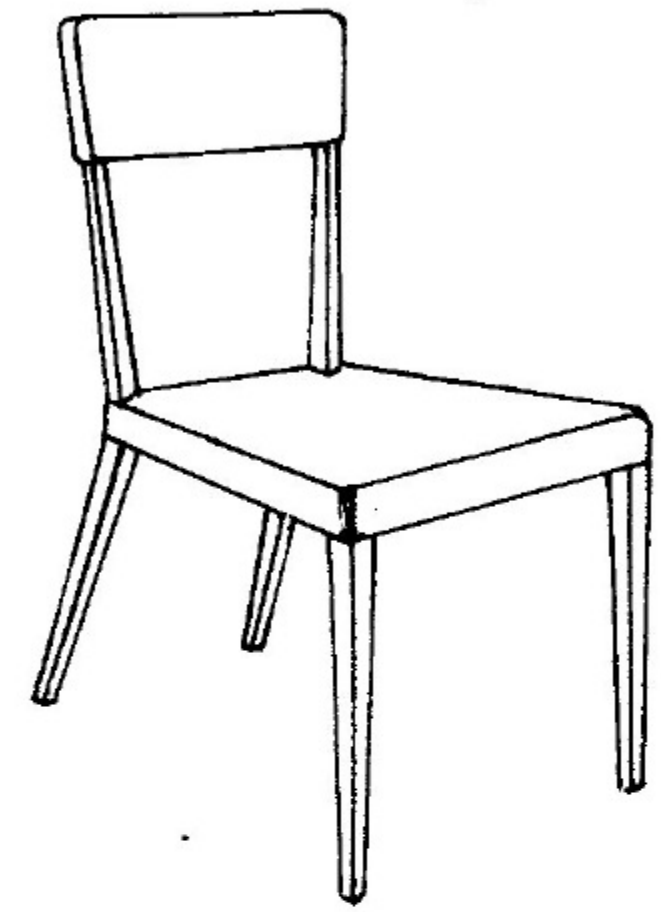
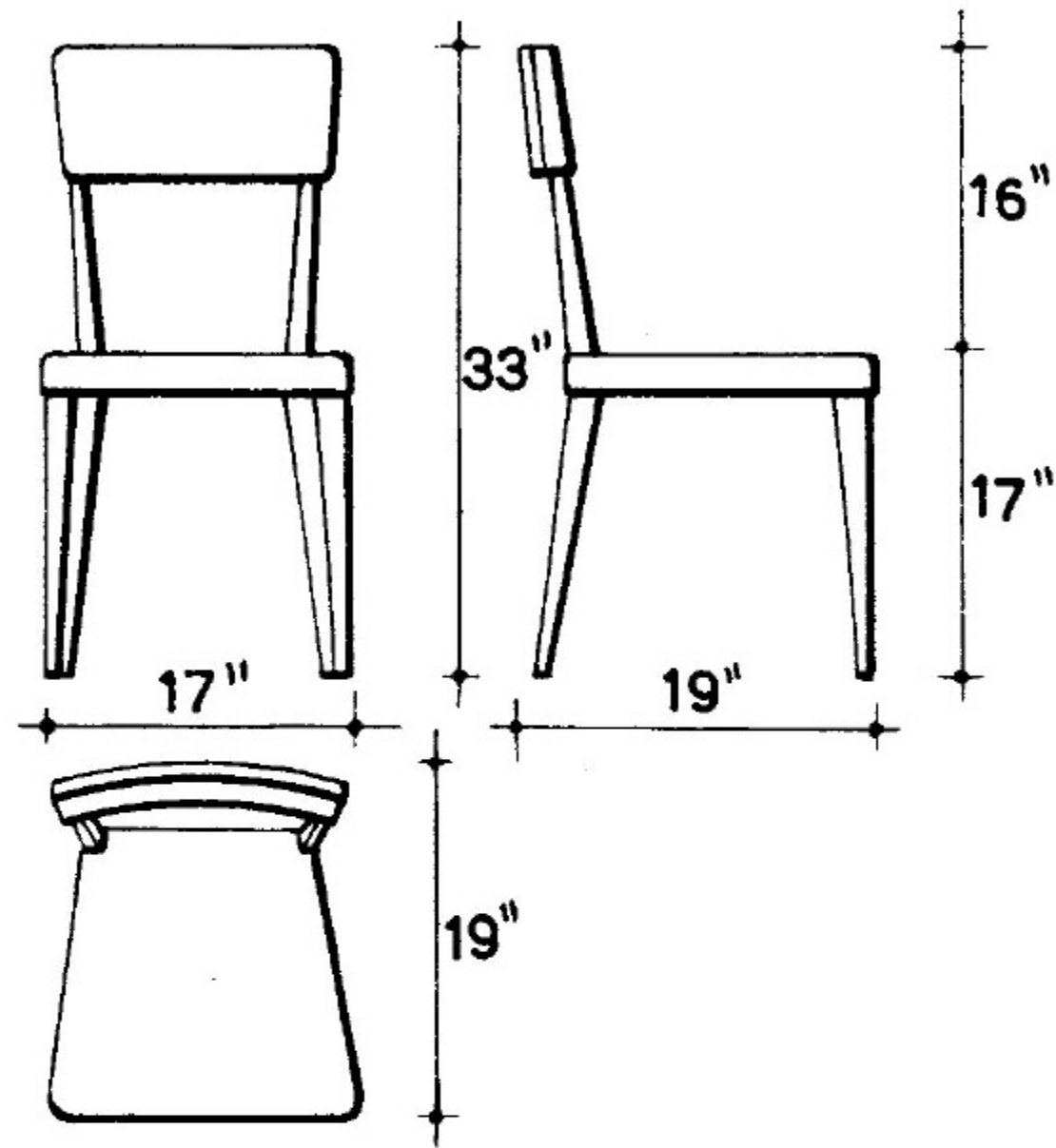

VARIOUS SOLUTIONS OF THE UPHOLSTERED SEAT AND BACK. DETAIL A SHOWS REMOVABLE SEAT. DETAIL B SHOWS FIXED UPHOLSTERED SEAT. SEVERAL TYPES OF SPRINGS MAY BE USED.

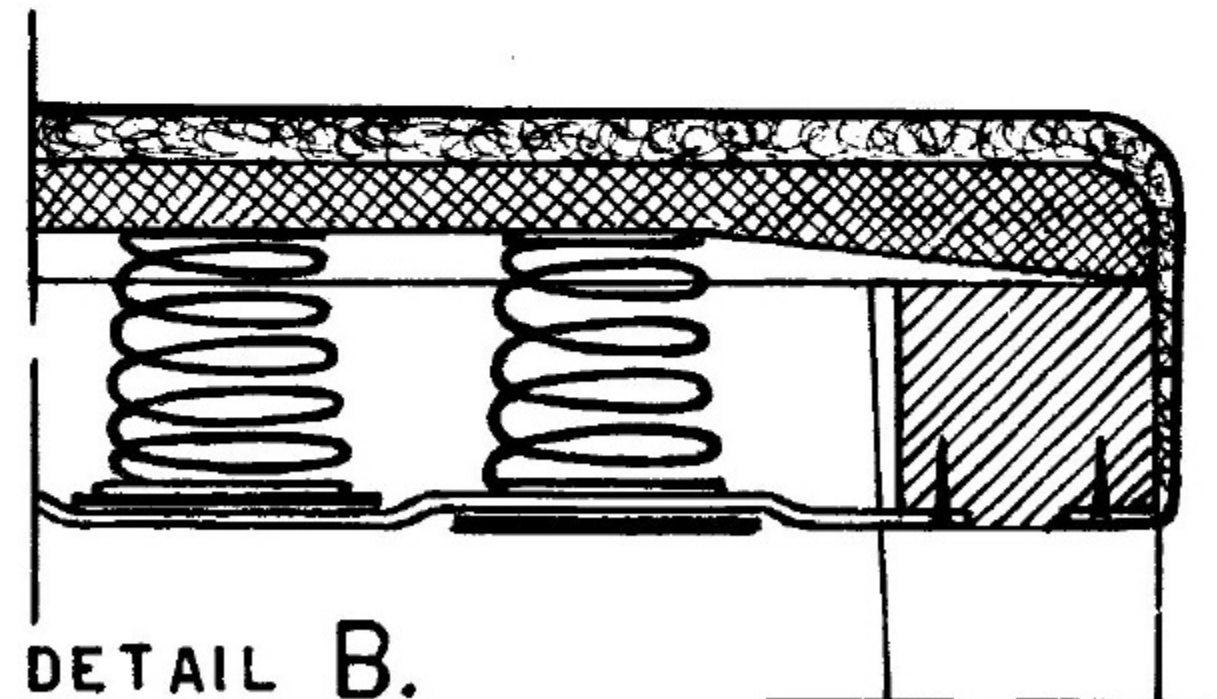
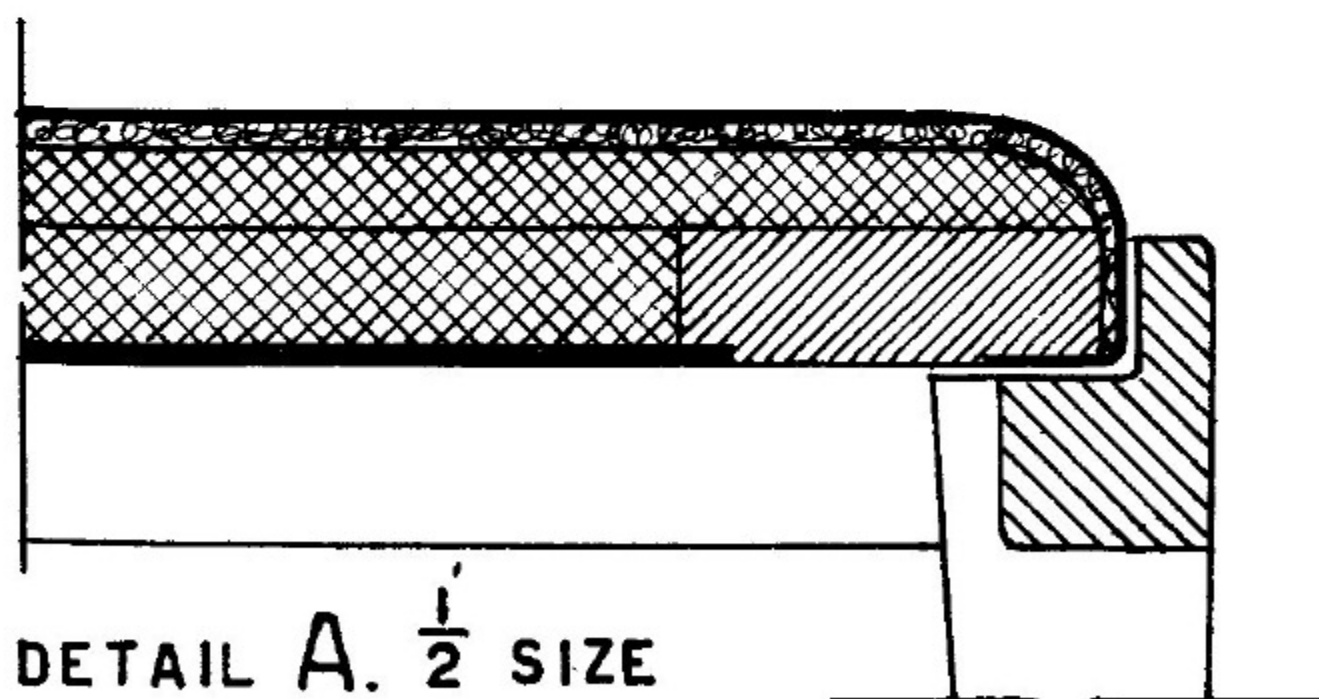
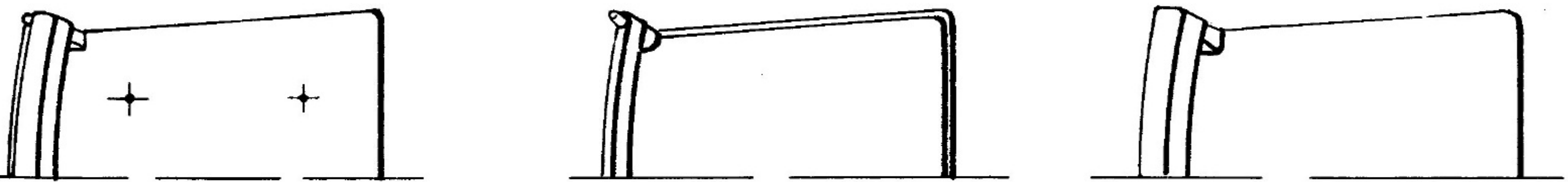
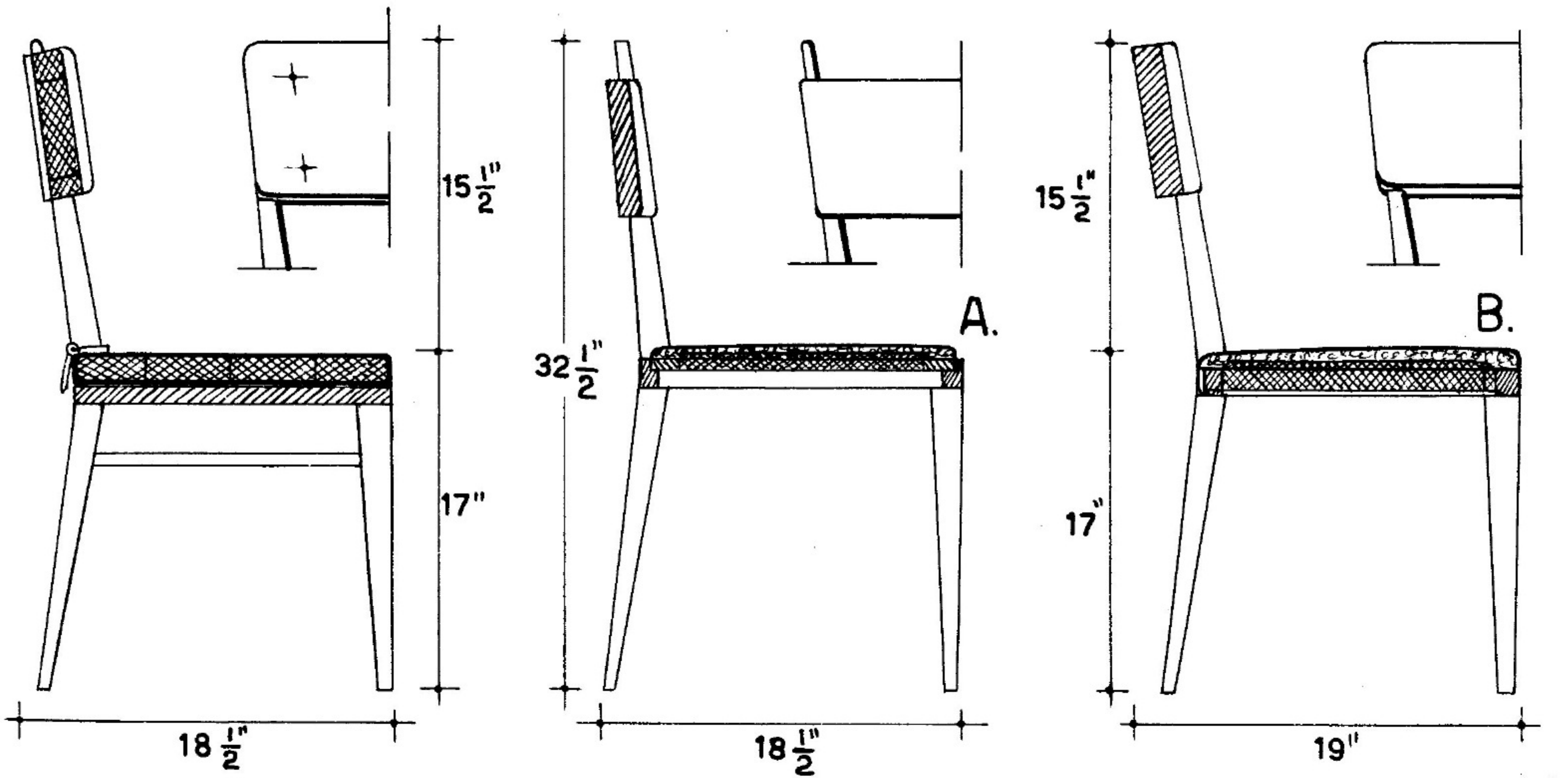

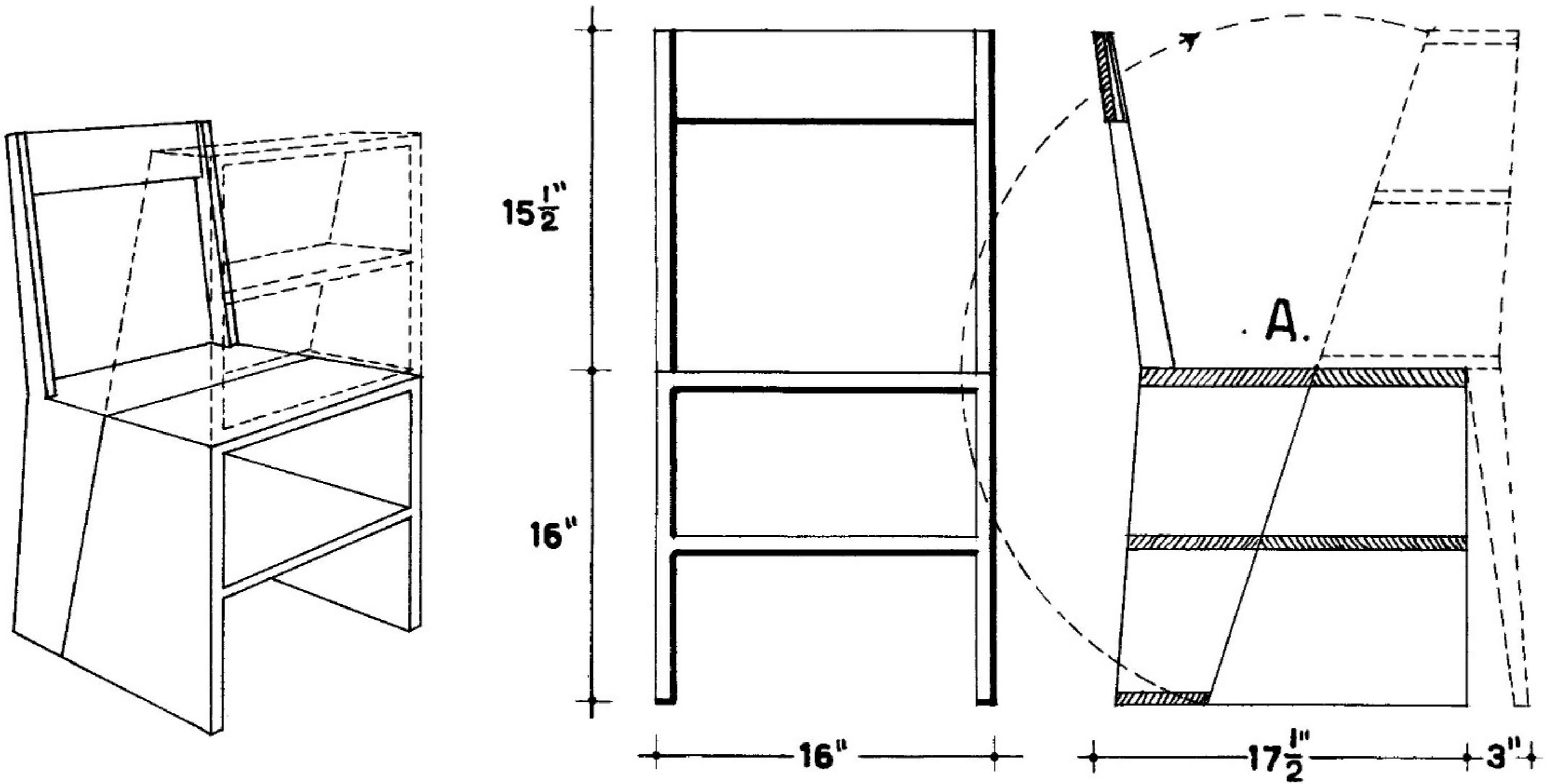

Above—KITCHEN CHAIR WHICH CAN BE USED AS STEPLADDER. NOTE THAT BACK FORMS BRACE WHEN THUS USED. Below—CHAIR WITH DRAWER FOR STORAGE.

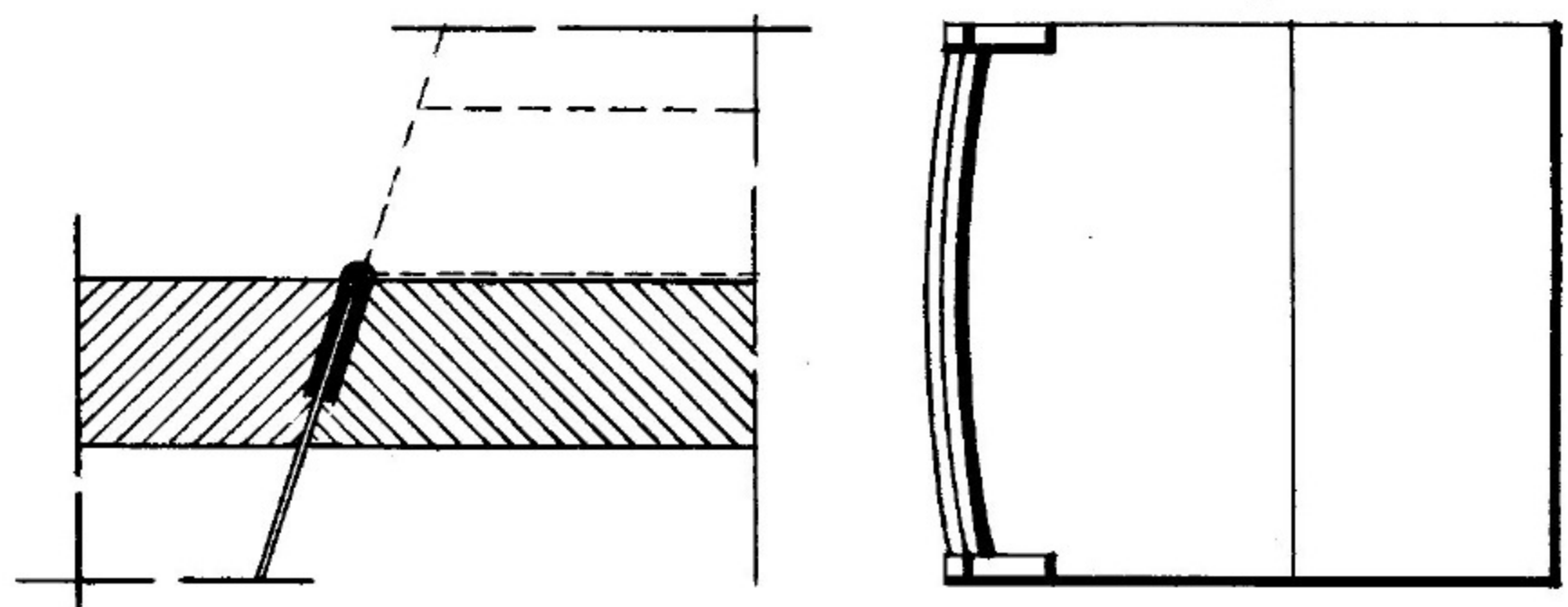

DETAIL A.

DETAIL B. $\frac{1}{2}$ SIZE

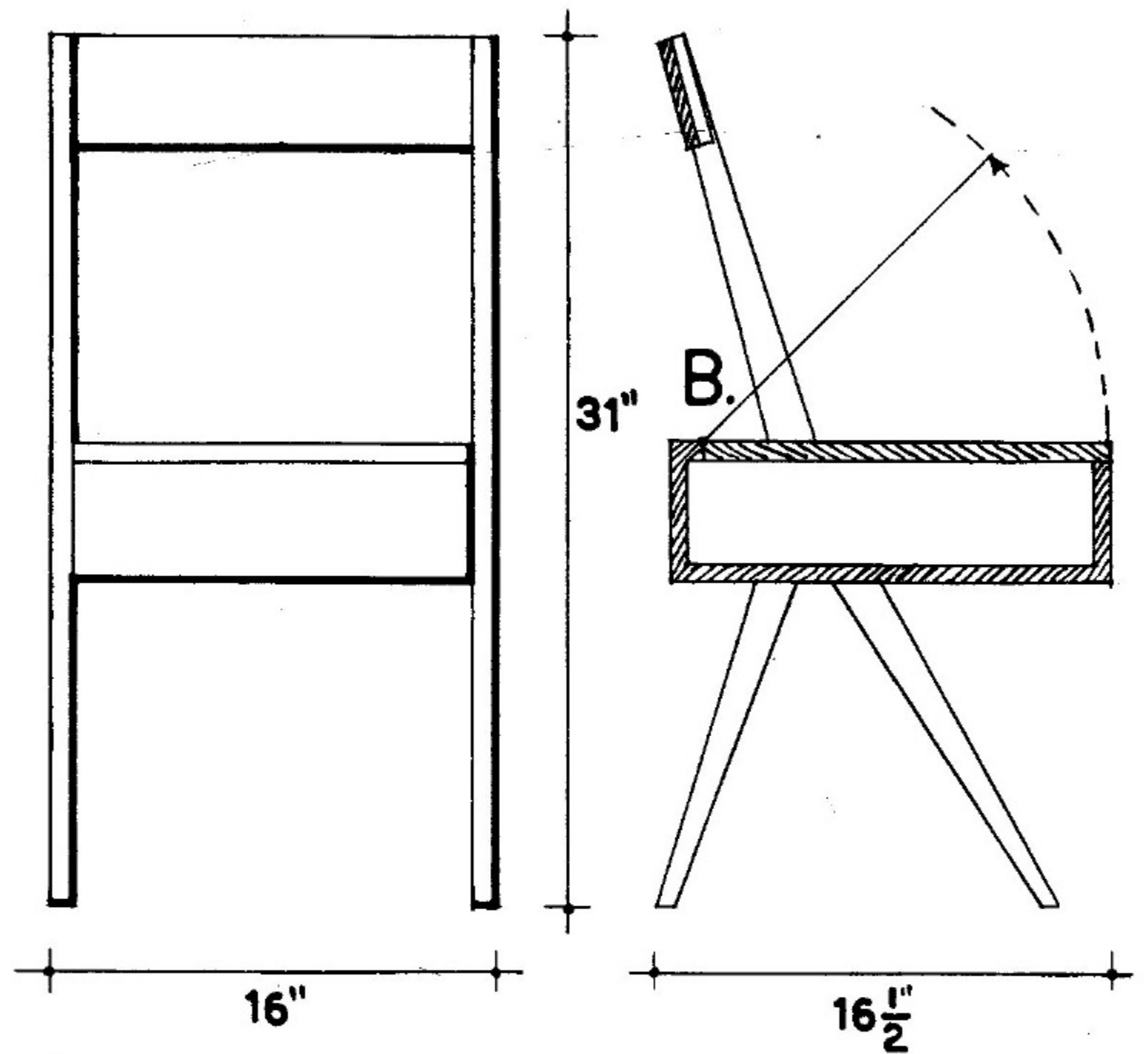
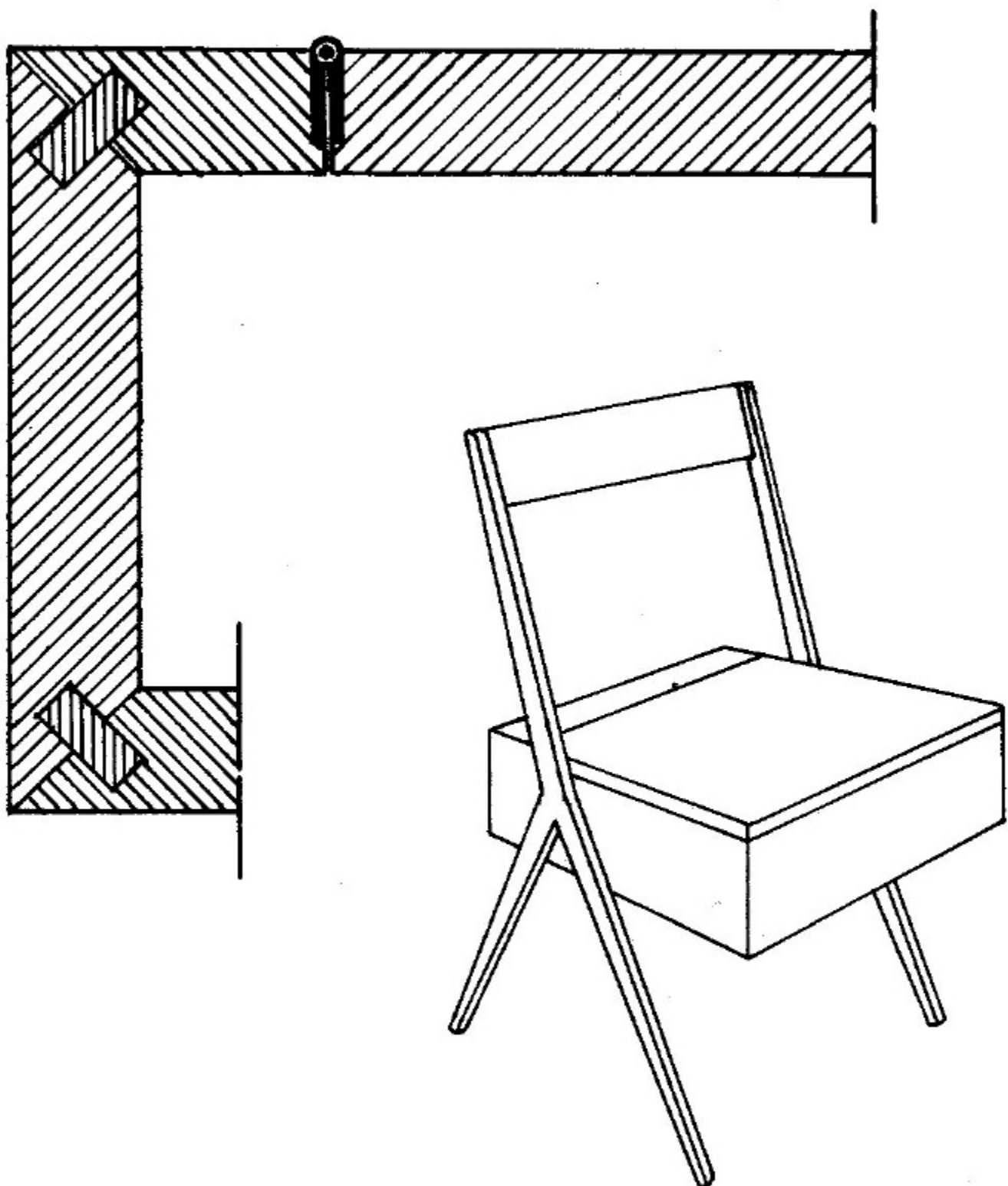

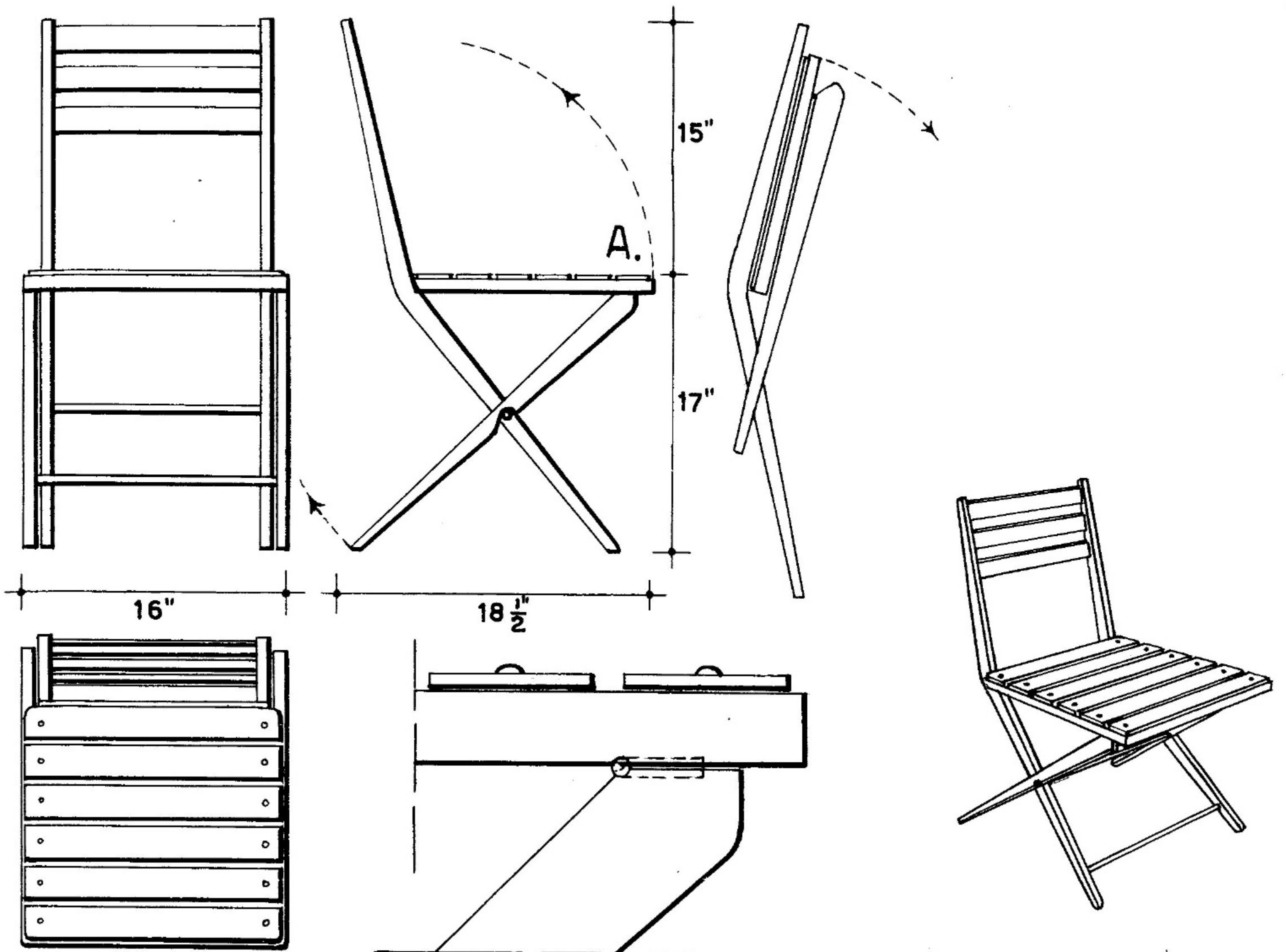

DETAIL A. $\frac{1}{2}$ SIZE

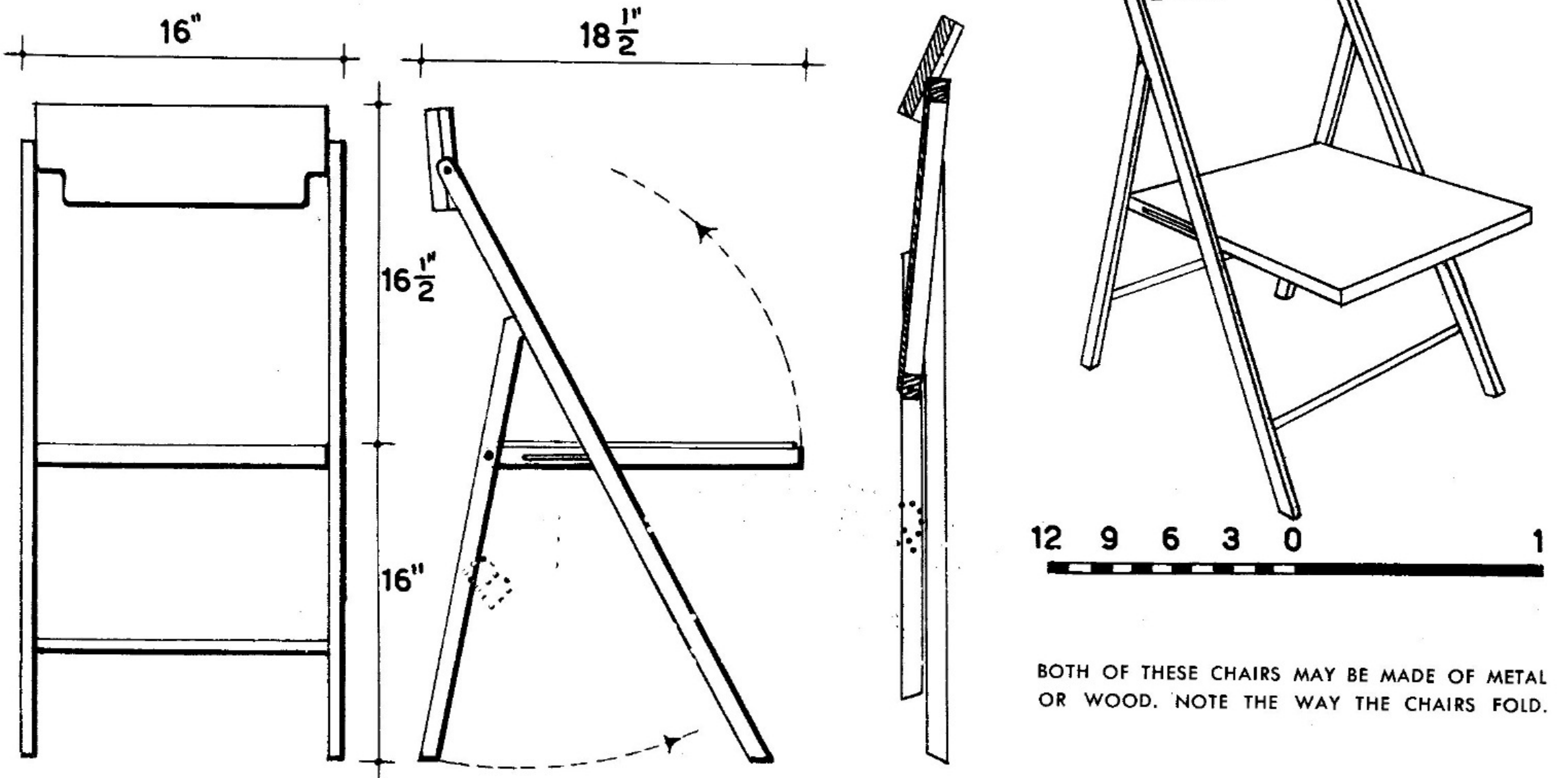

BOTH OF THESE CHAIRS MAY BE MADE OF METAL OR WOOD. NOTE THE WAY THE CHAIRS FOLD.

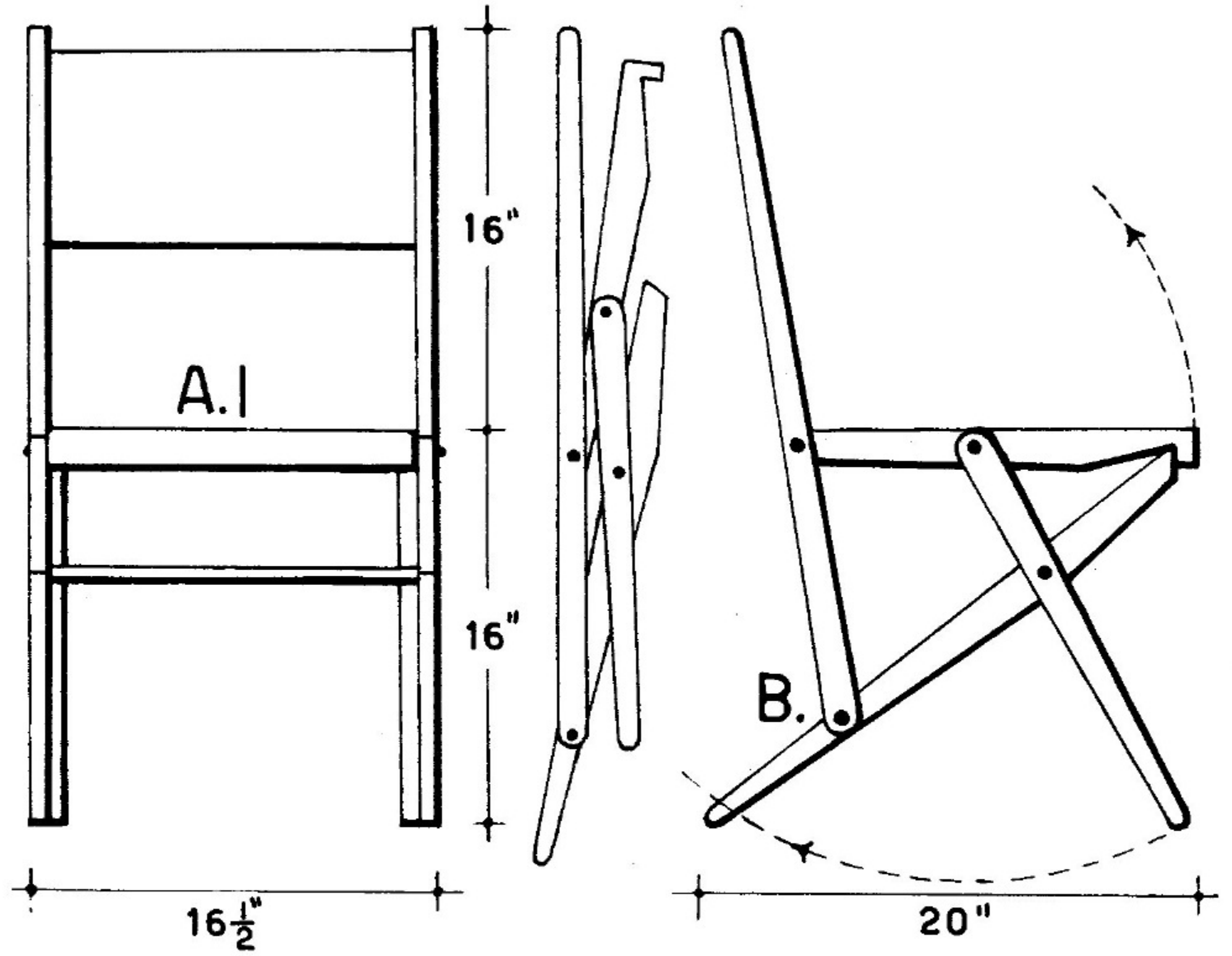
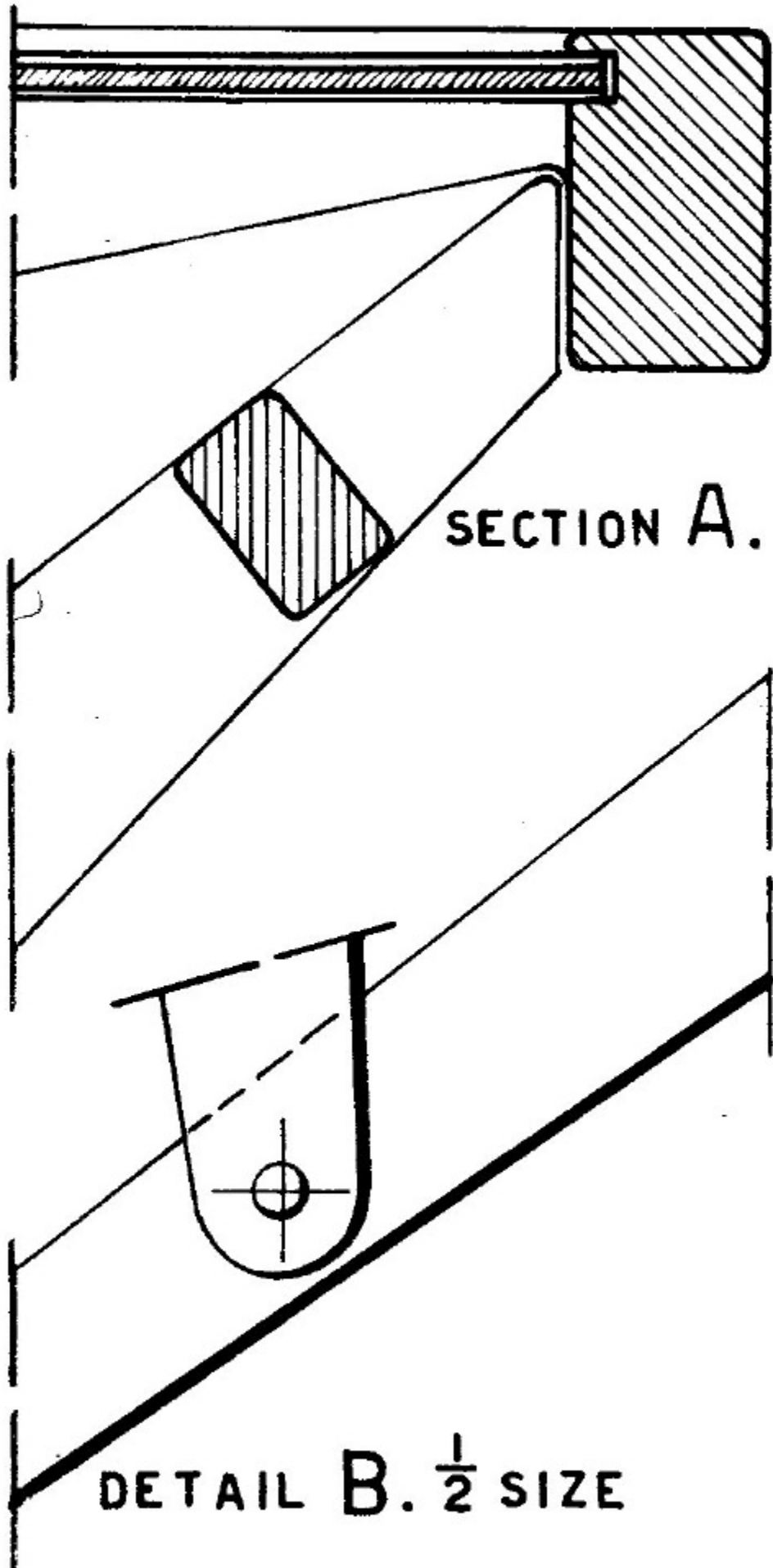

Above—FOLDING CHAIR WITH NOTCH USED AS STEP. Below—A SIMILAR CHAIR WITH DIFFERENT BASIC MOVEMENT FOR FOLDING. DESIGNED BY EUGENIO GENTILI, ARCHITECT, ITALY.

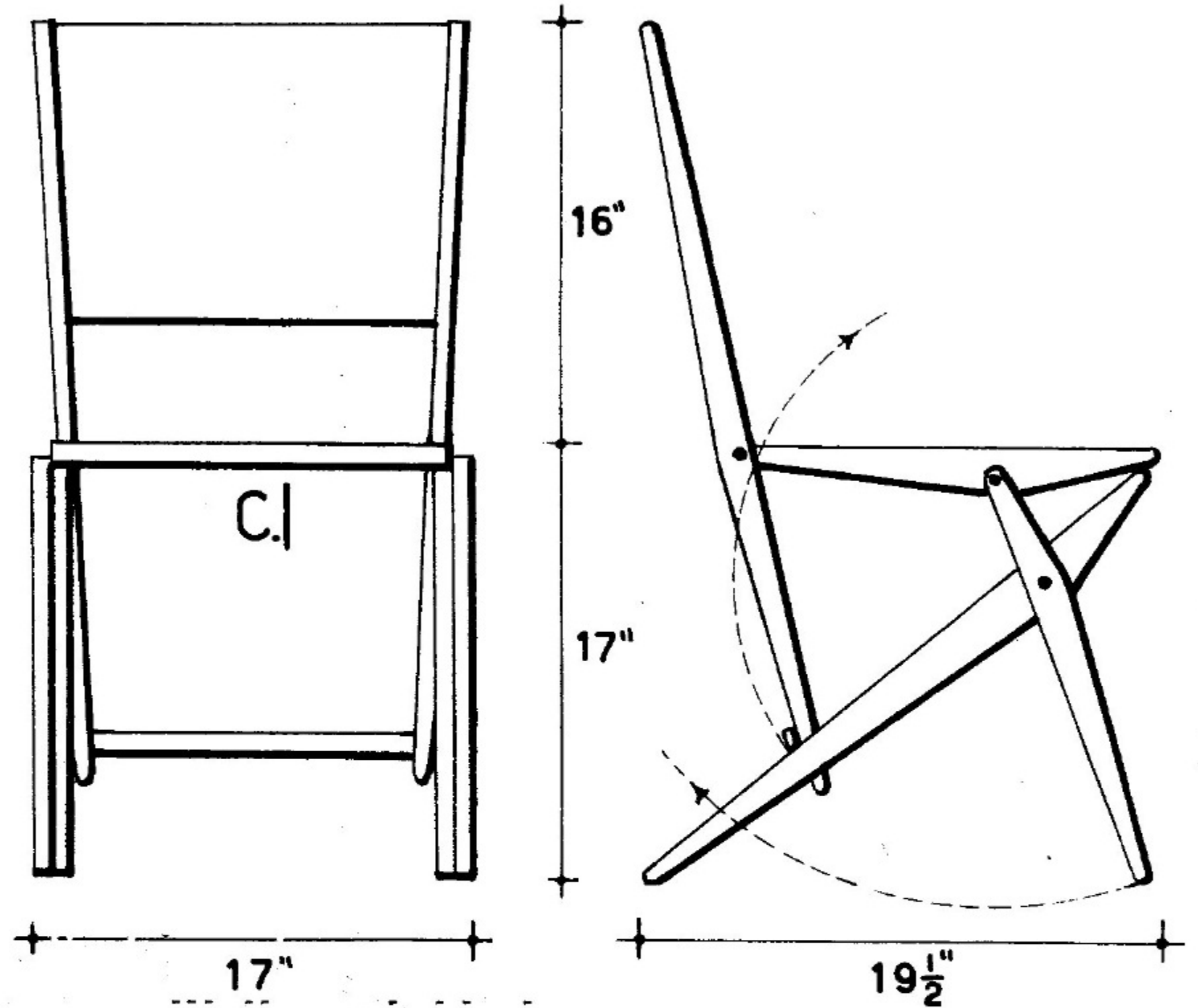
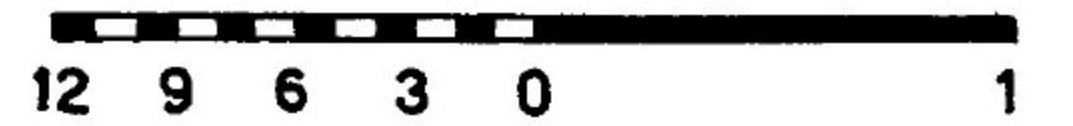
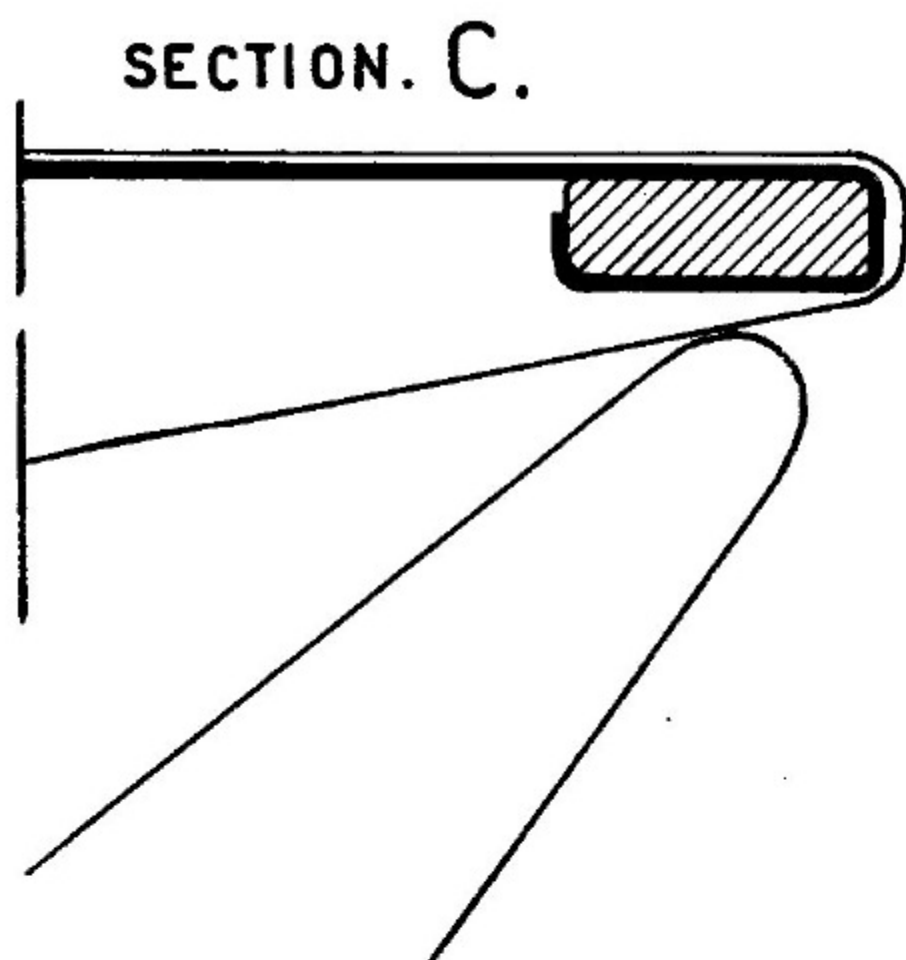

THIS DEMOUNTABLE CHAIR IS PRODUCED BY NORDISKA CO. OF SWEDEN. IT CAN BE DISMANTLED FOR SHIPPING. SCREWS ARE INSERTED FROM REAR TO HOLD ON BACK.

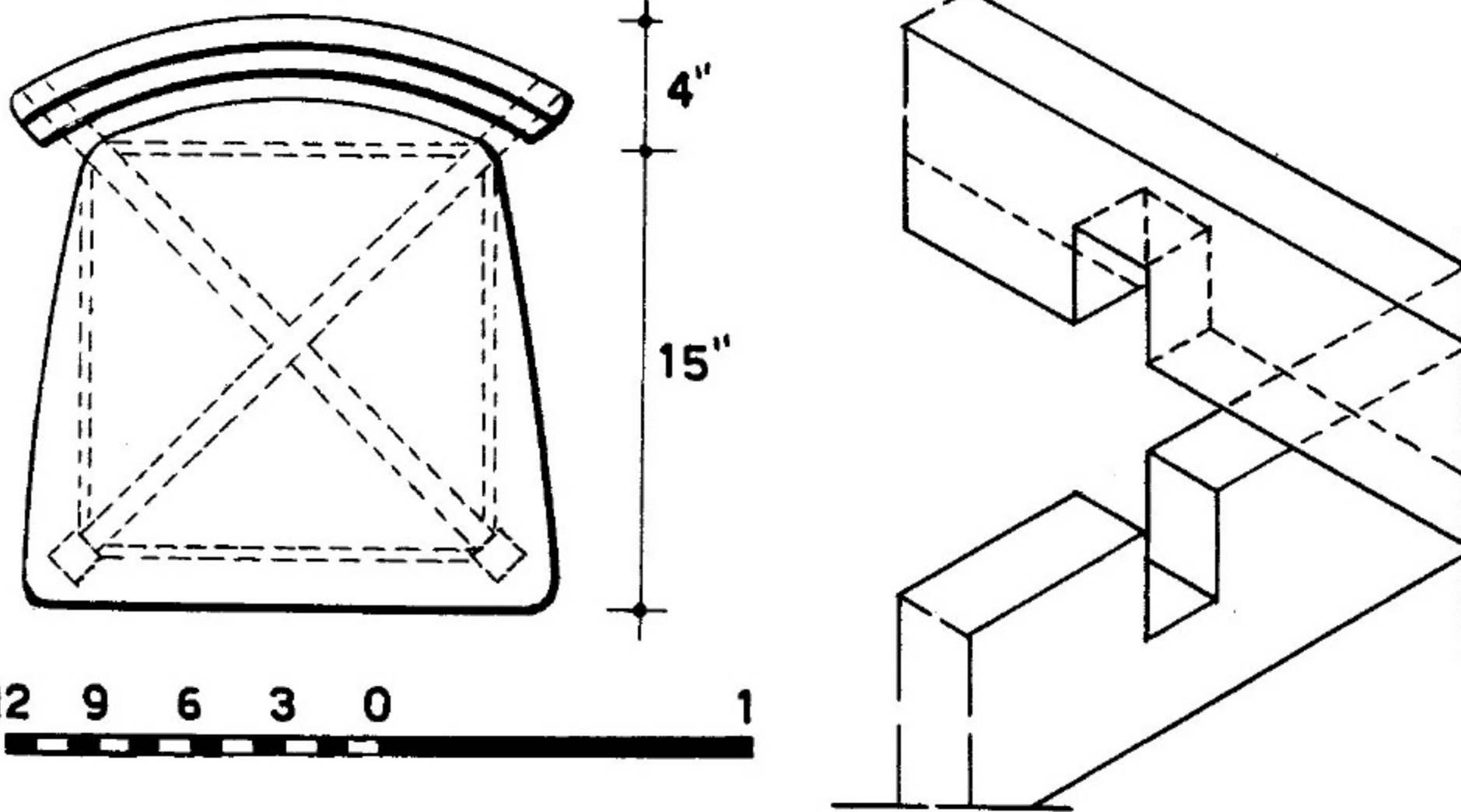
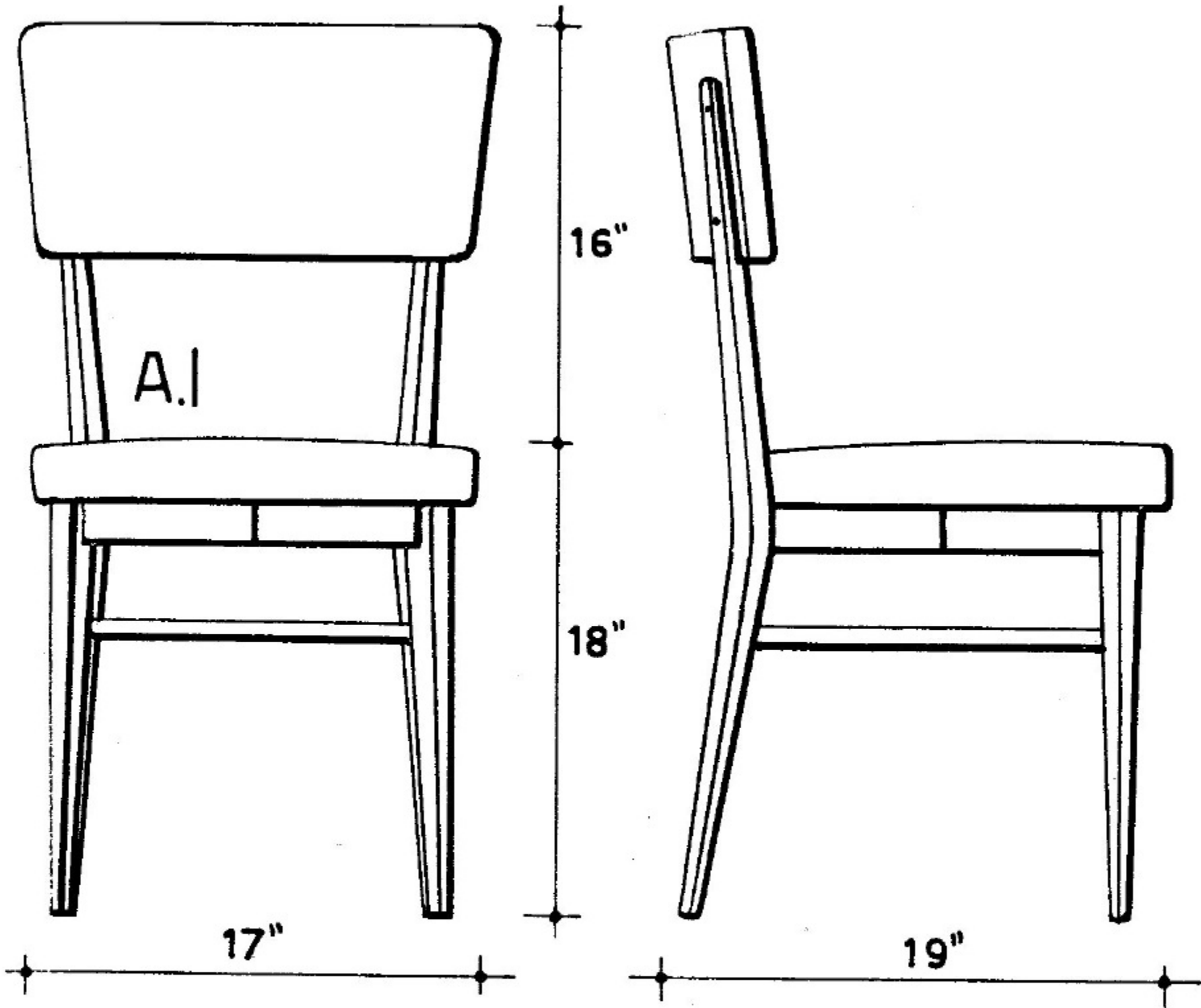

SECTION OF DETAIL A. $\frac{1}{2}$ SIZE

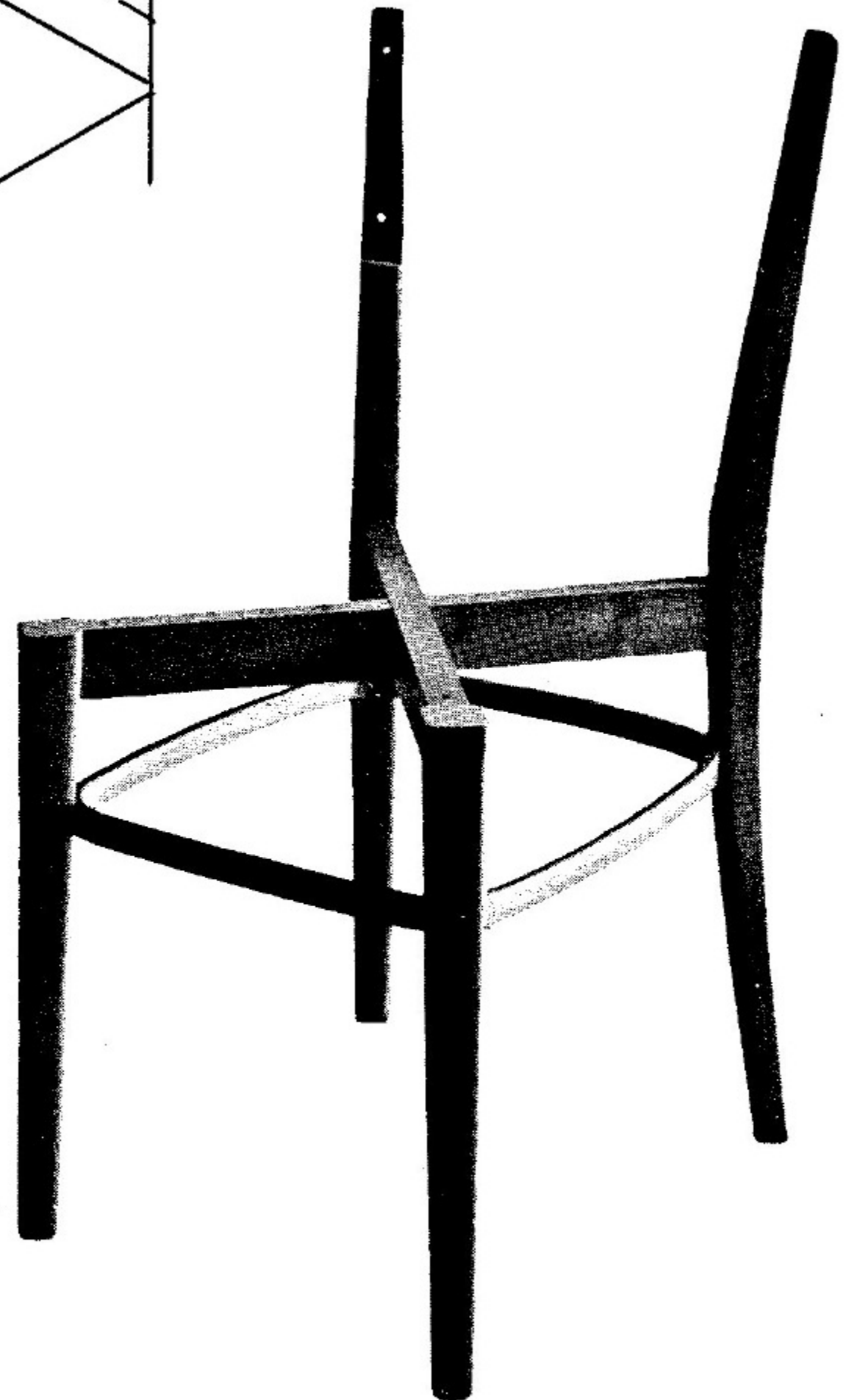
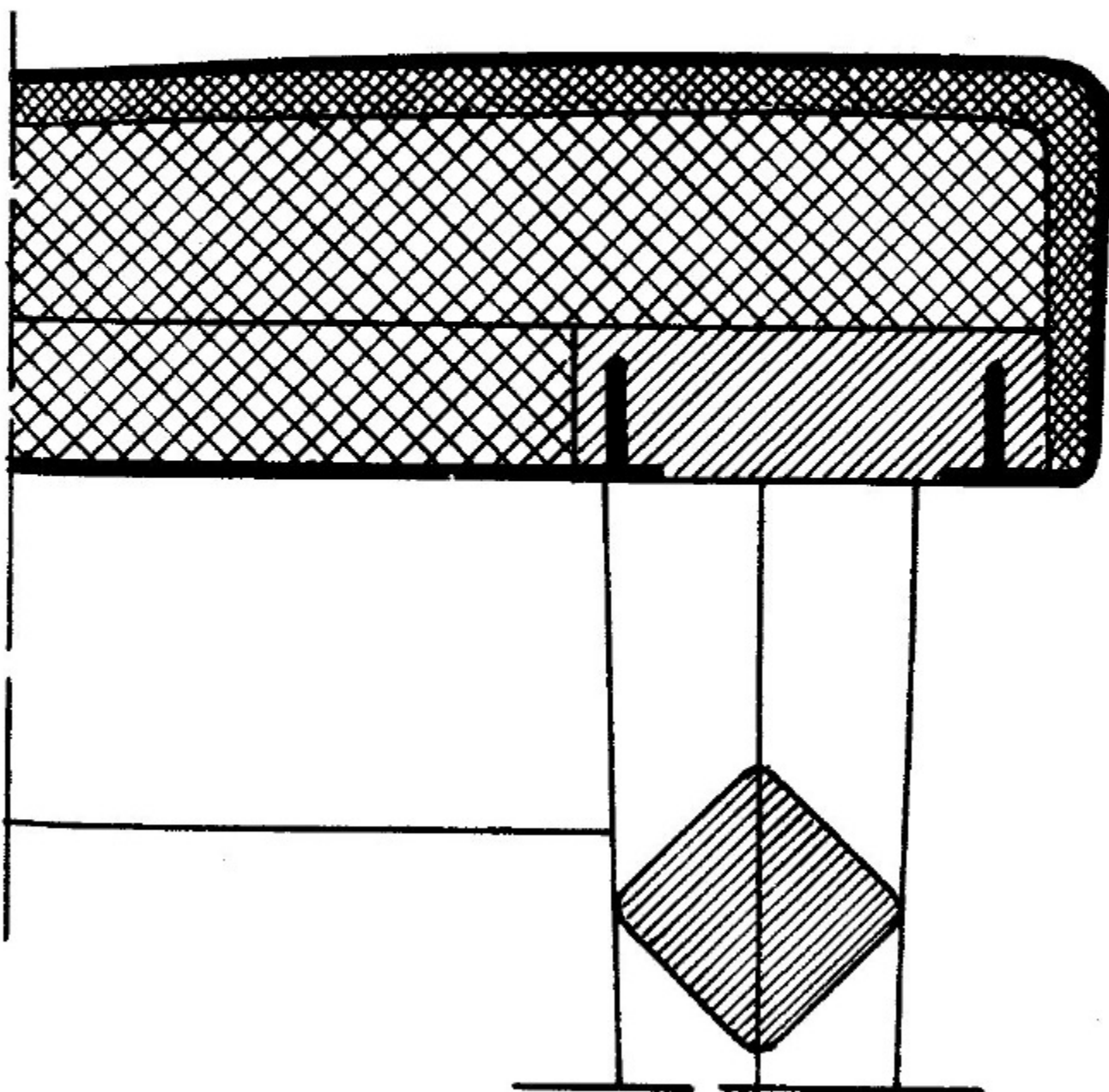

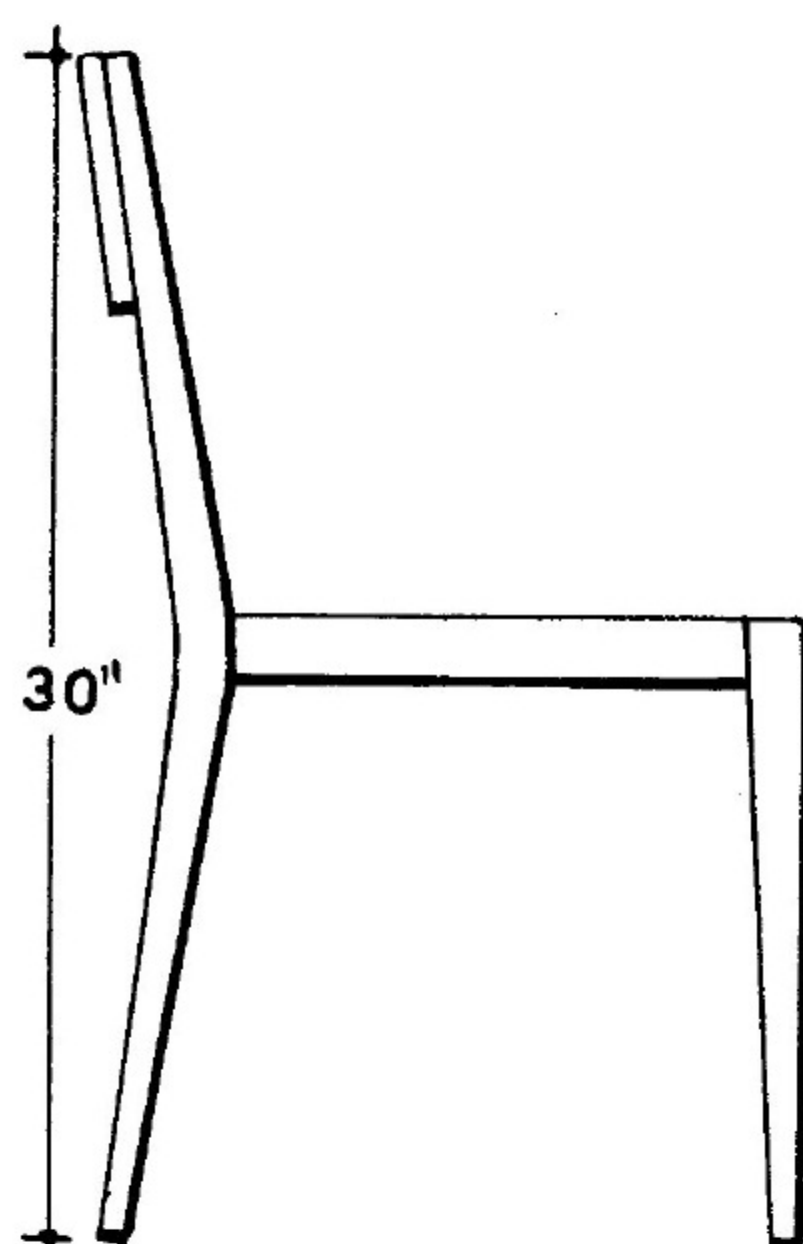
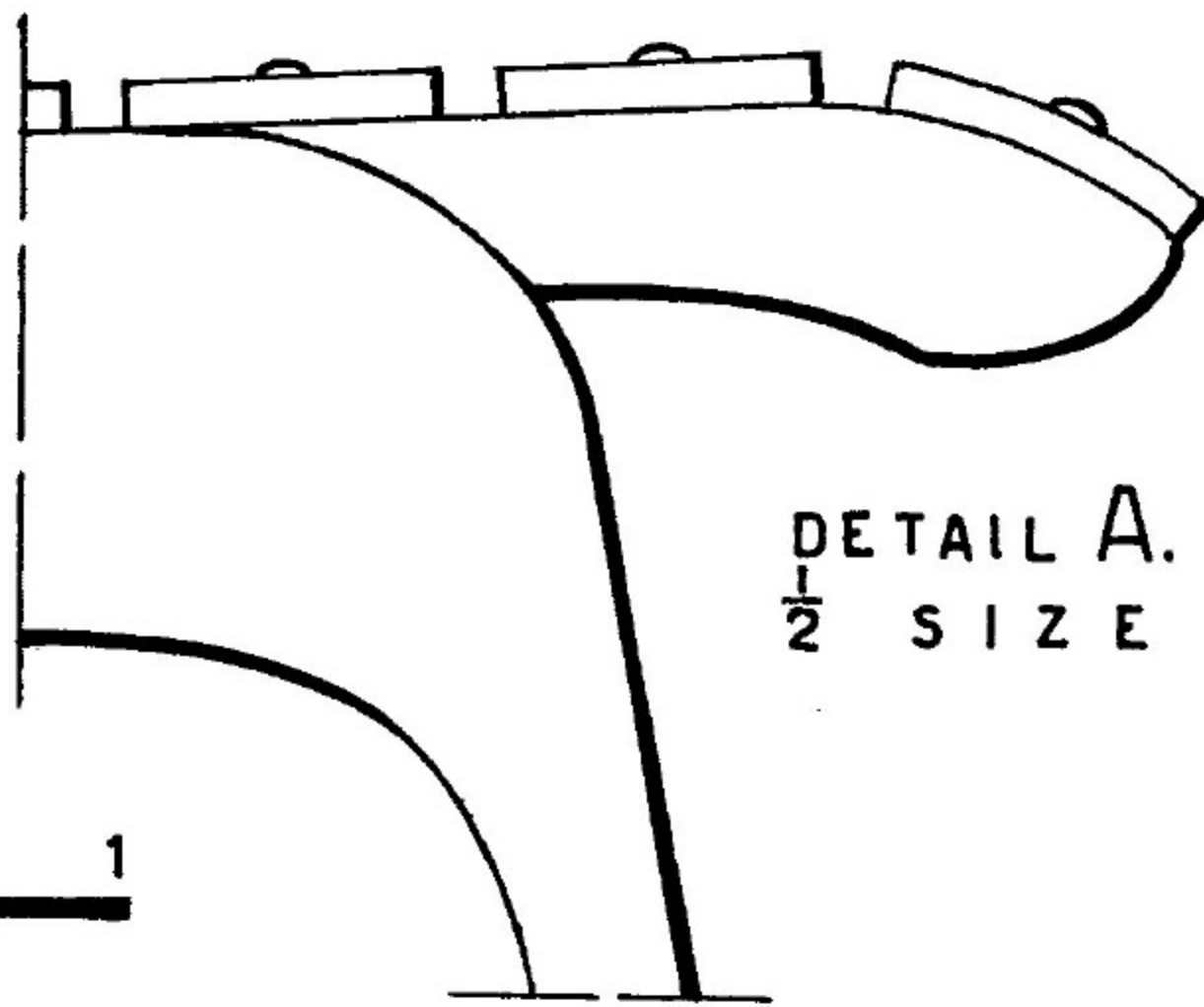
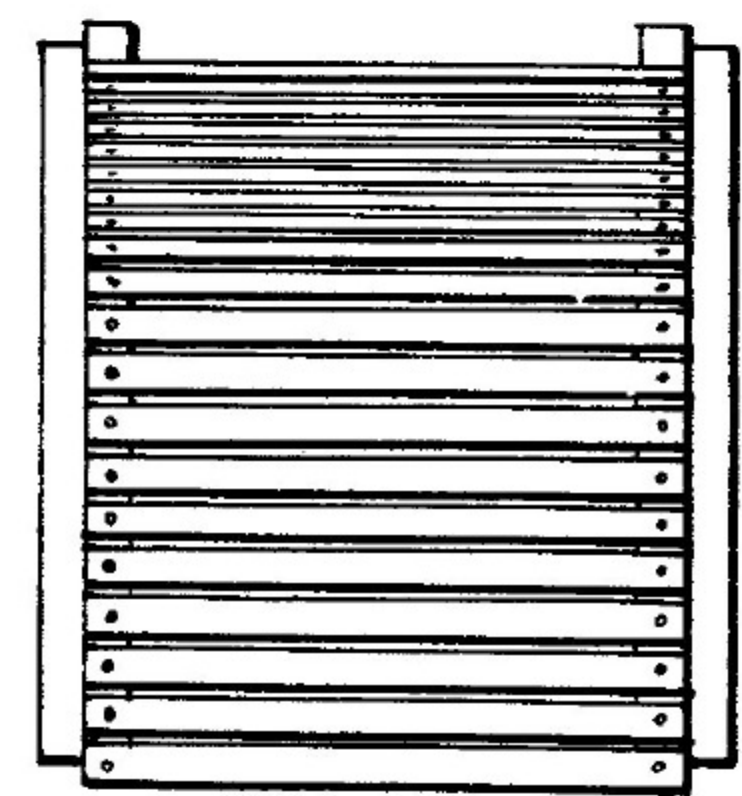
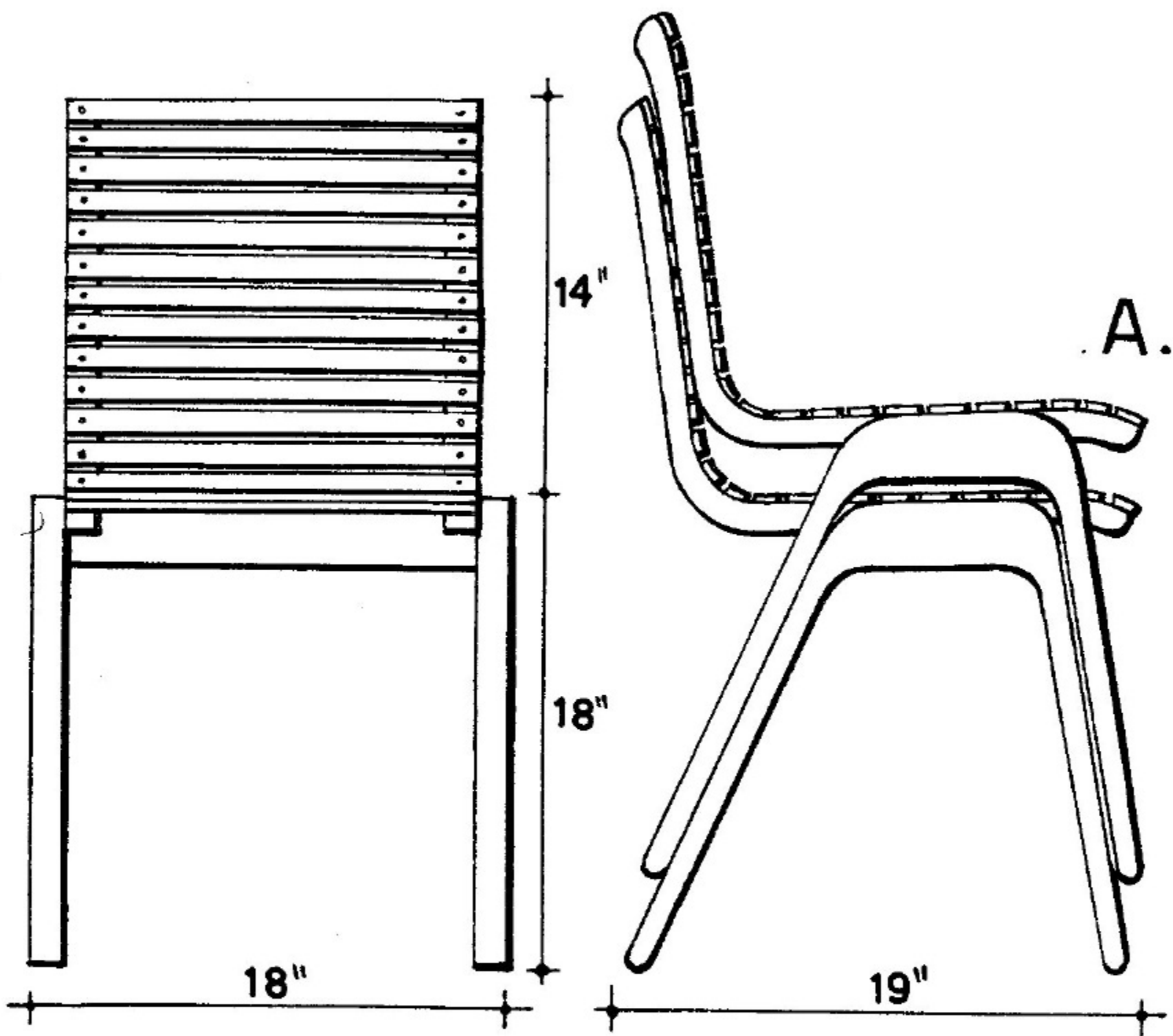

Above—PLYWOOD CHAIR BY MARCEL BREUER.
Below—OTHER TYPES OF STACKING CHAIRS.

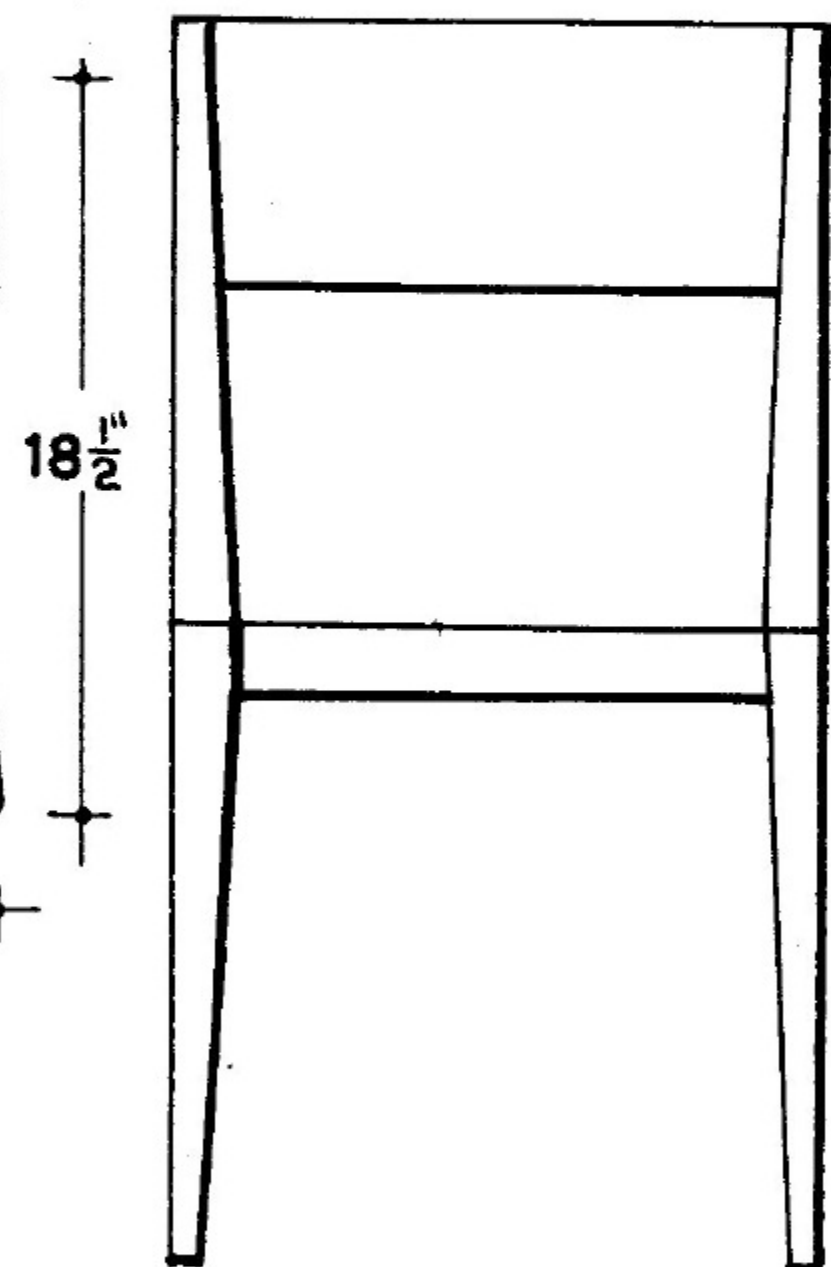
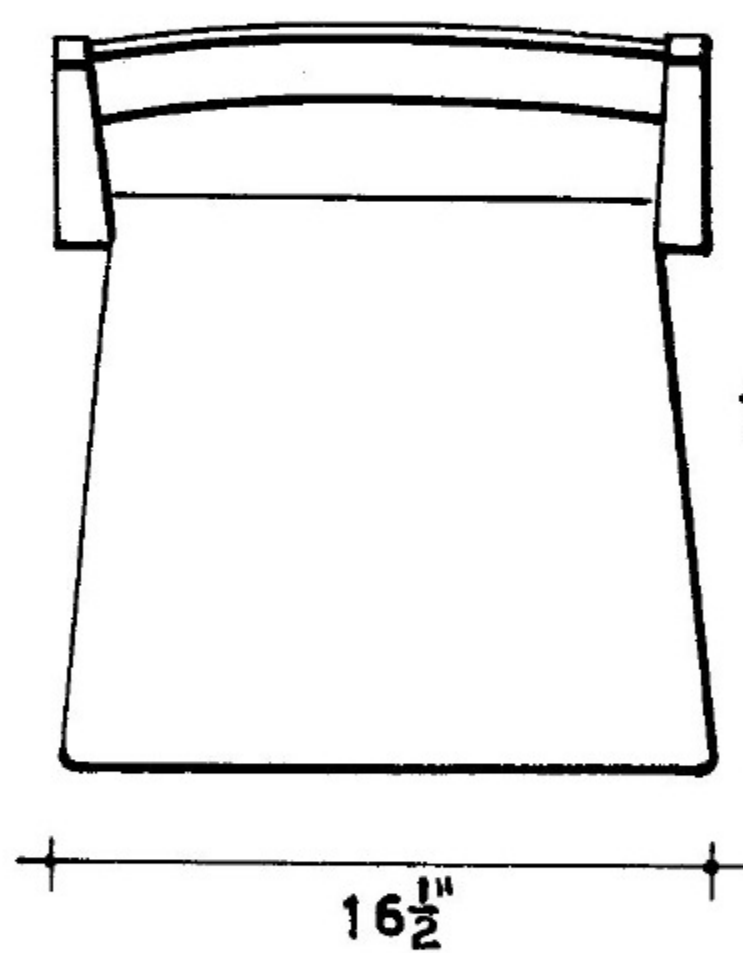
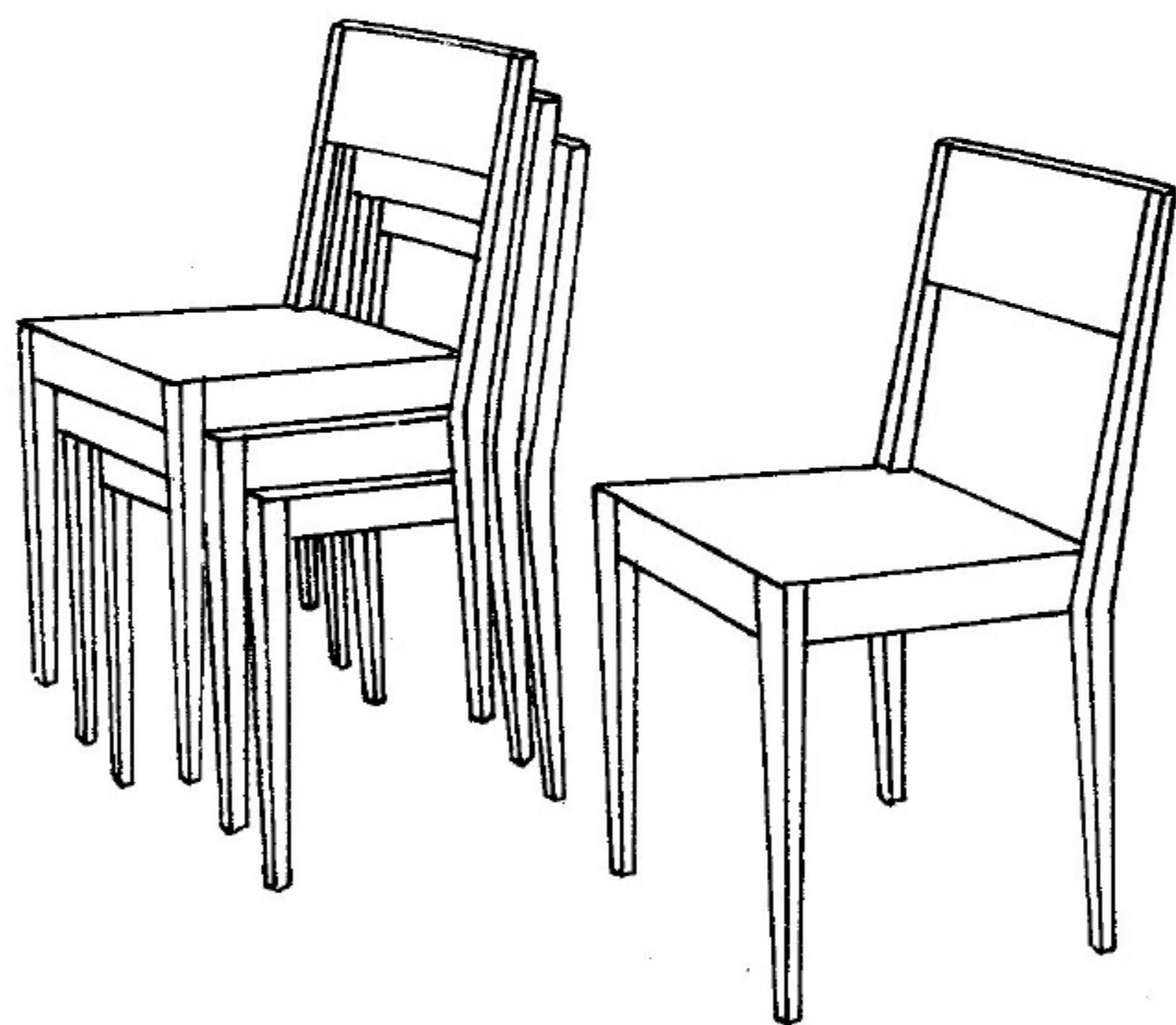

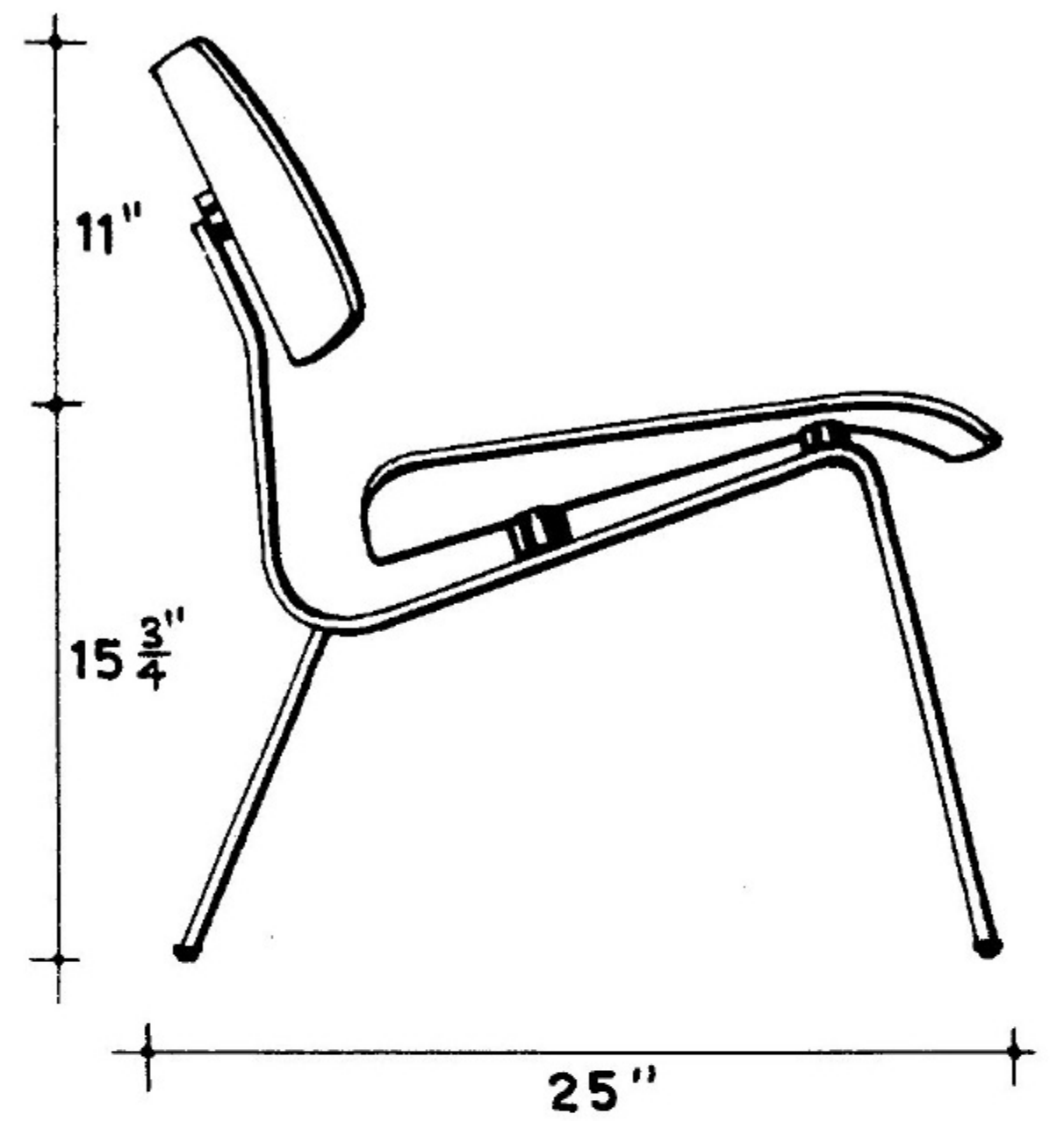
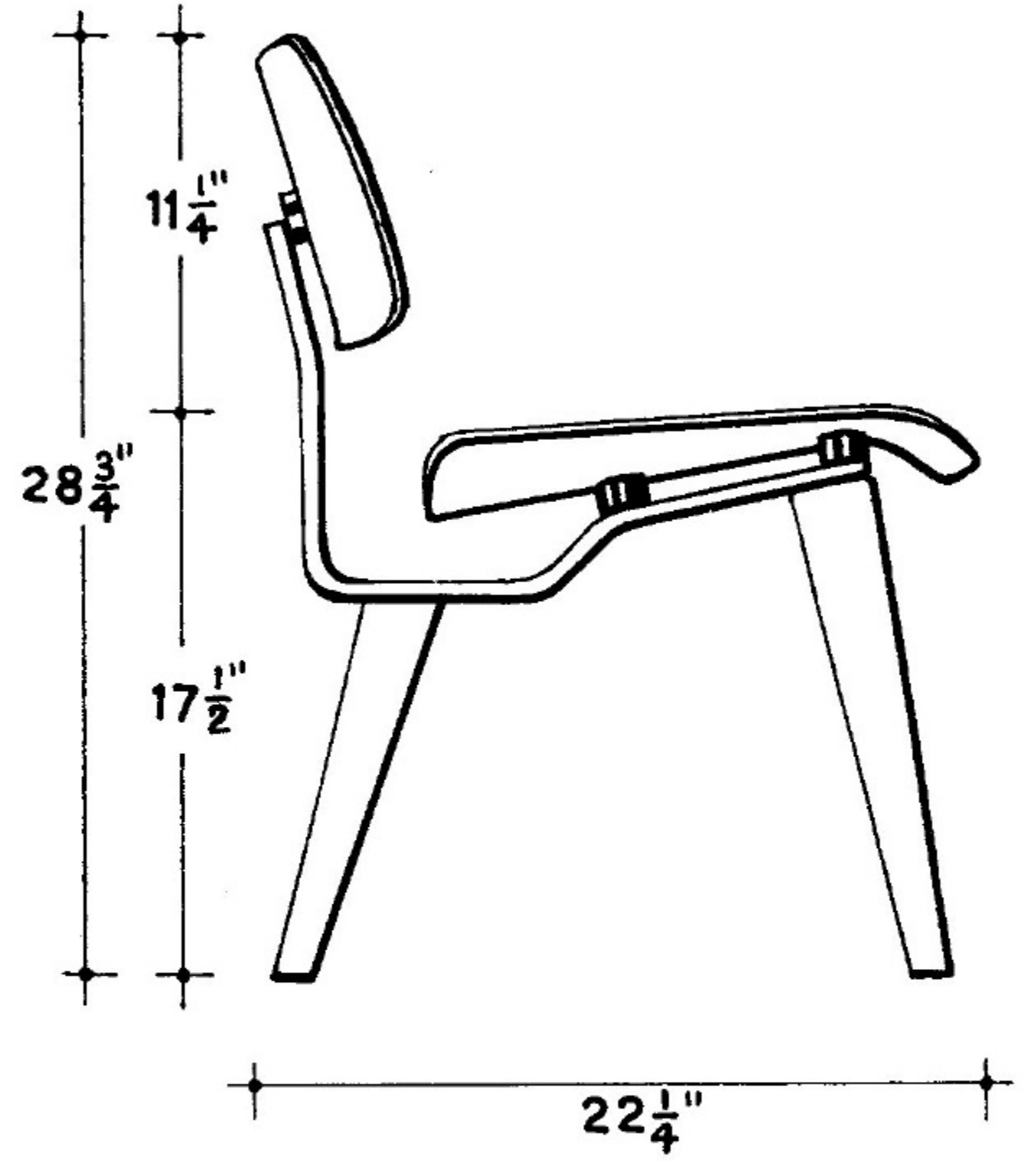

DESIGNED BY CHARLES EAMES AND PRODUCED BY HERMAN MILLER, THESE TWO DESIGNS HAVE FOUND WIDE ACCEPTANCE. SEAT AND BACK OF BOTH DESIGNS ARE OF MOLDED PLYWOOD, LEGS ARE WOOD OR METAL. THE SEAT AND BACK OF BOTH REST ON SMALL RUBBER CUSHIONS.

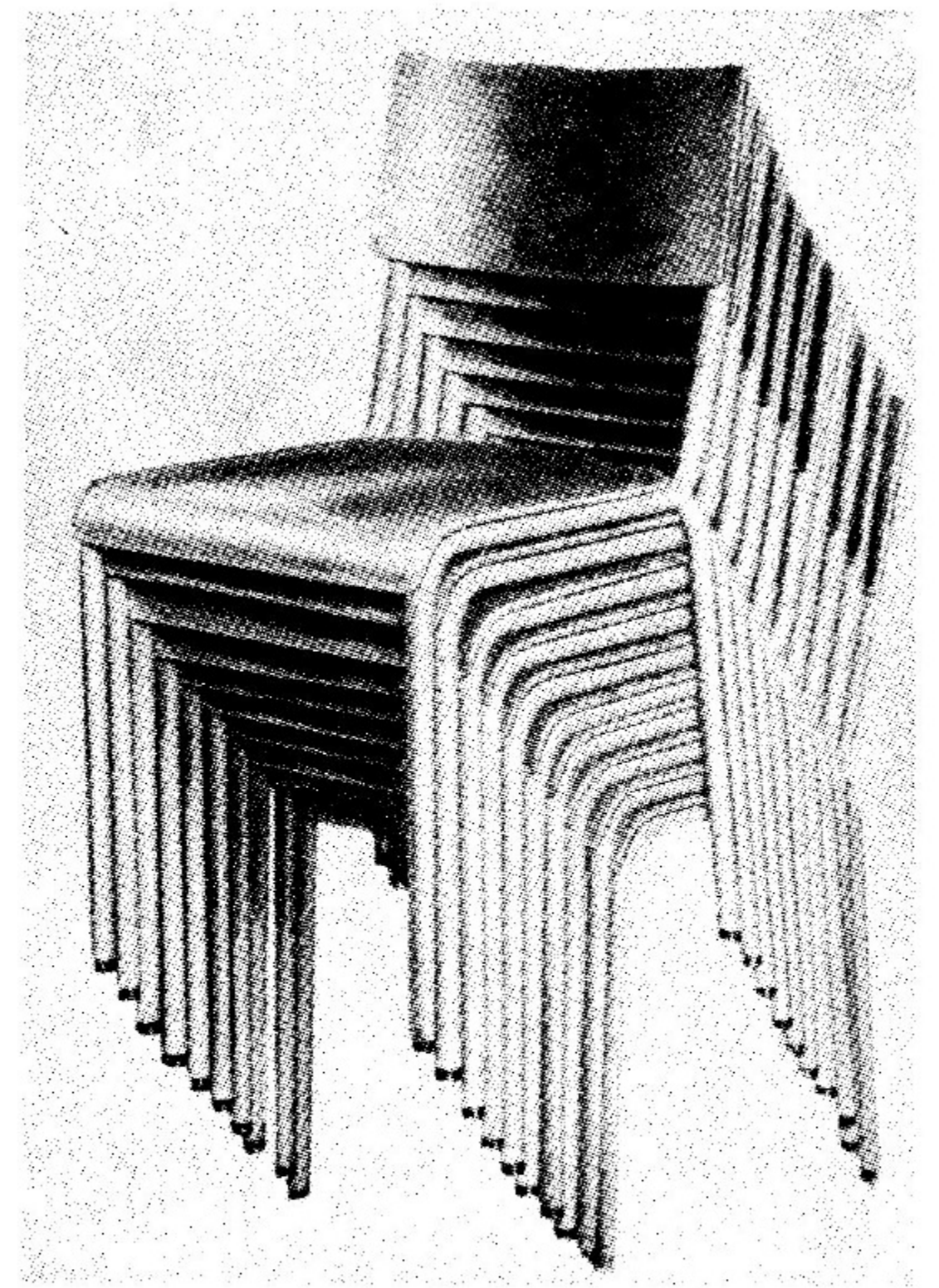
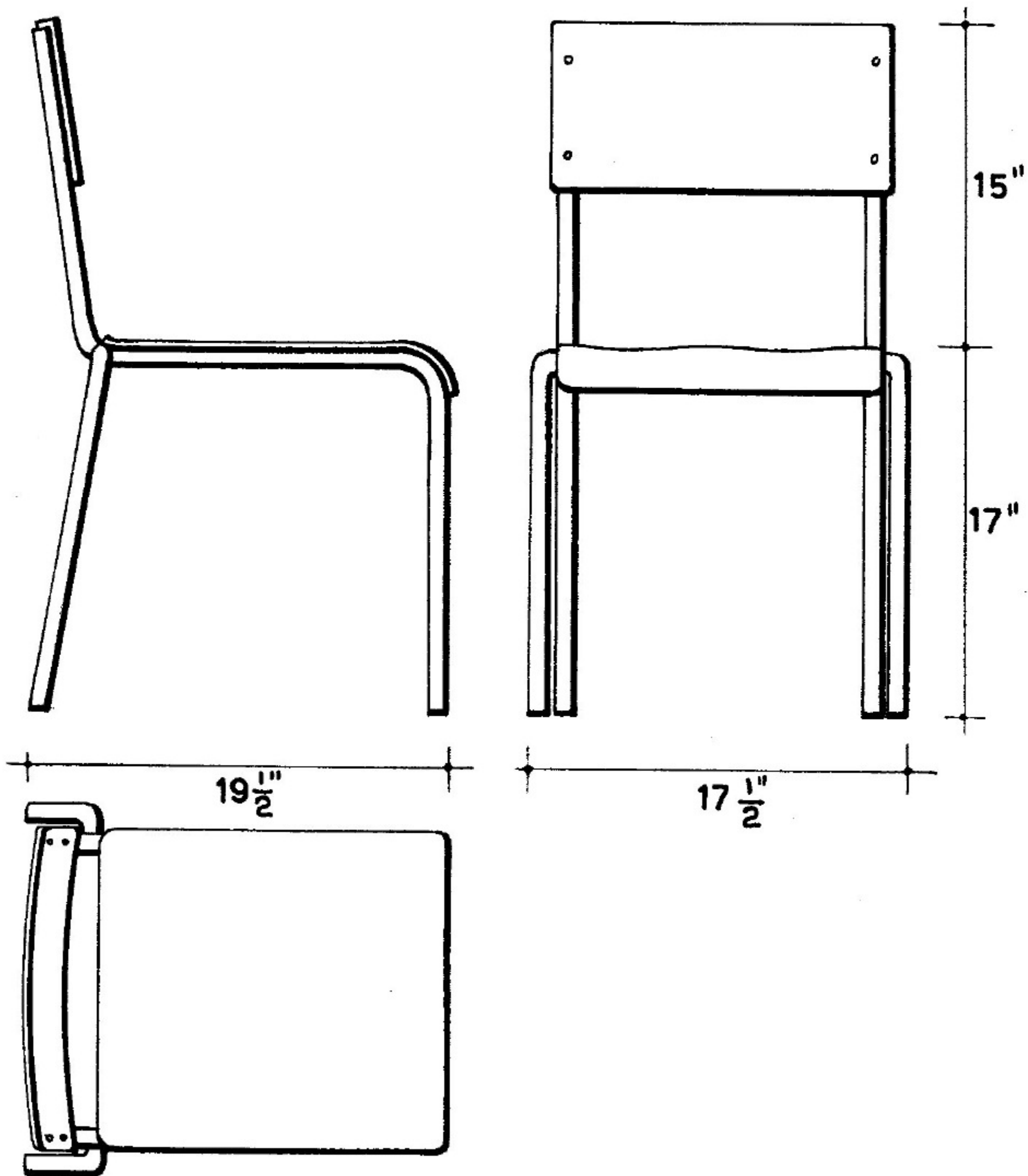

PLYWOOD BACK AND SEAT OVER METAL FRAME.
THESE STACKING CHAIRS ARE PRODUCED BY PIETRO
CRESPI CO., ITALY.

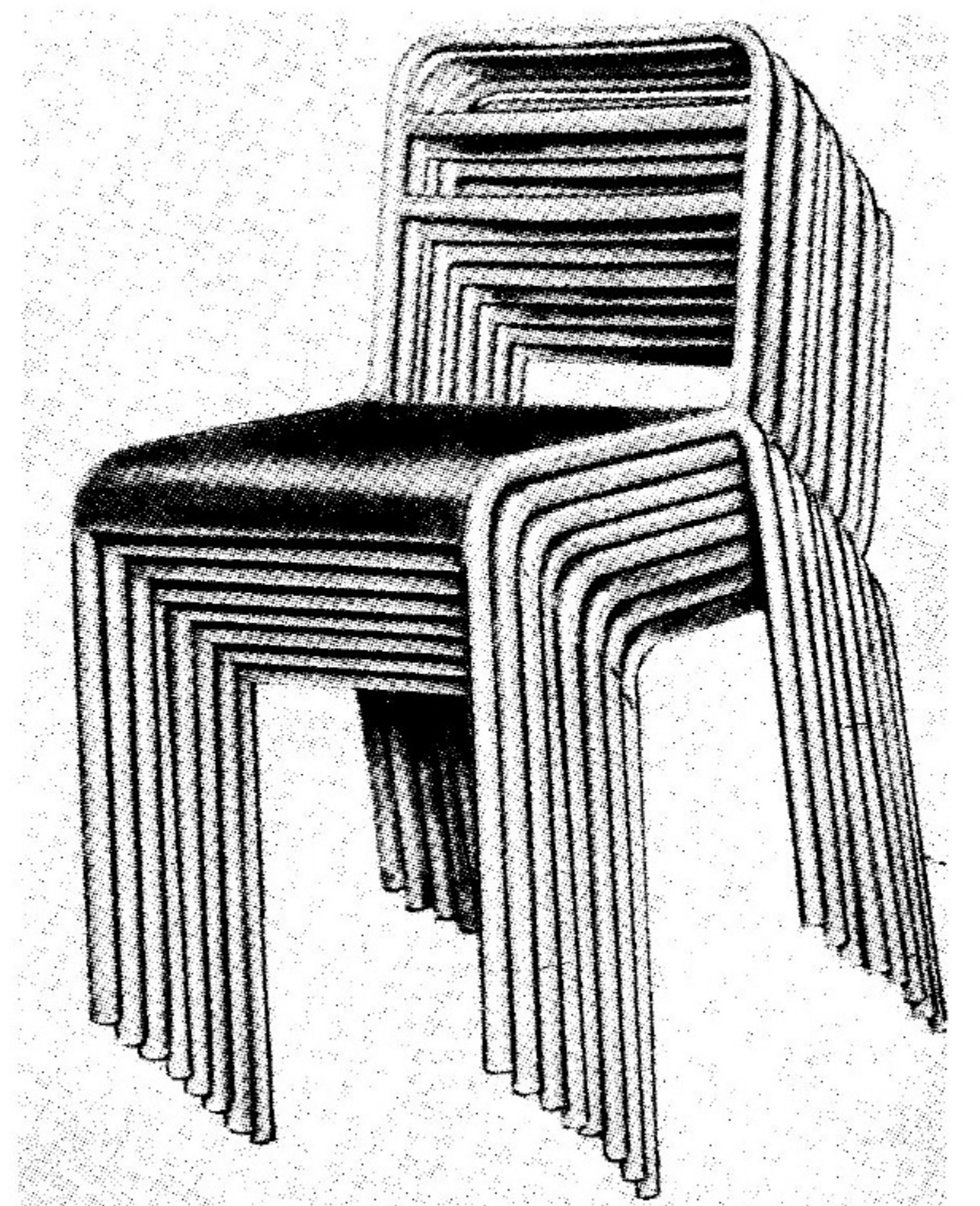
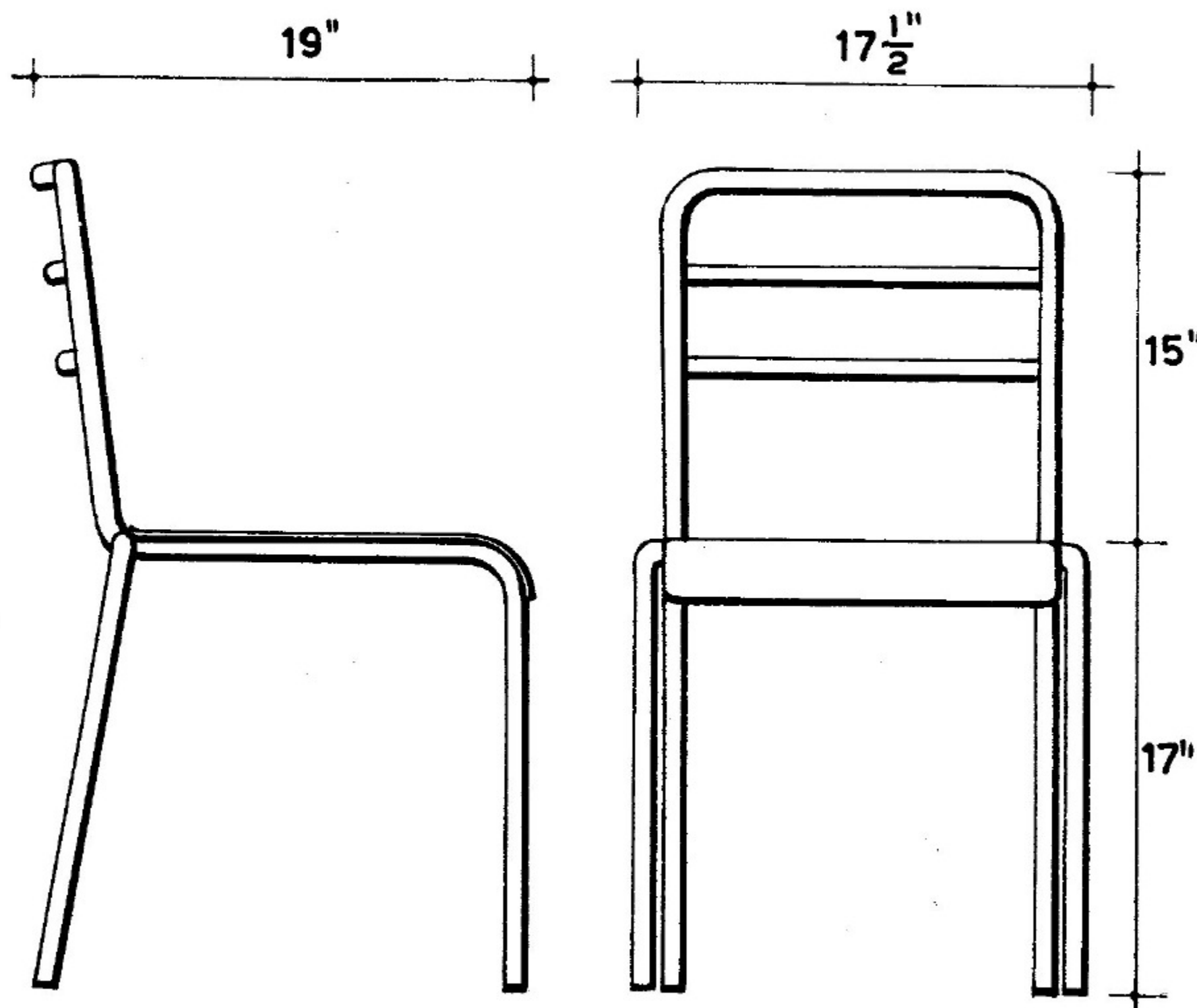

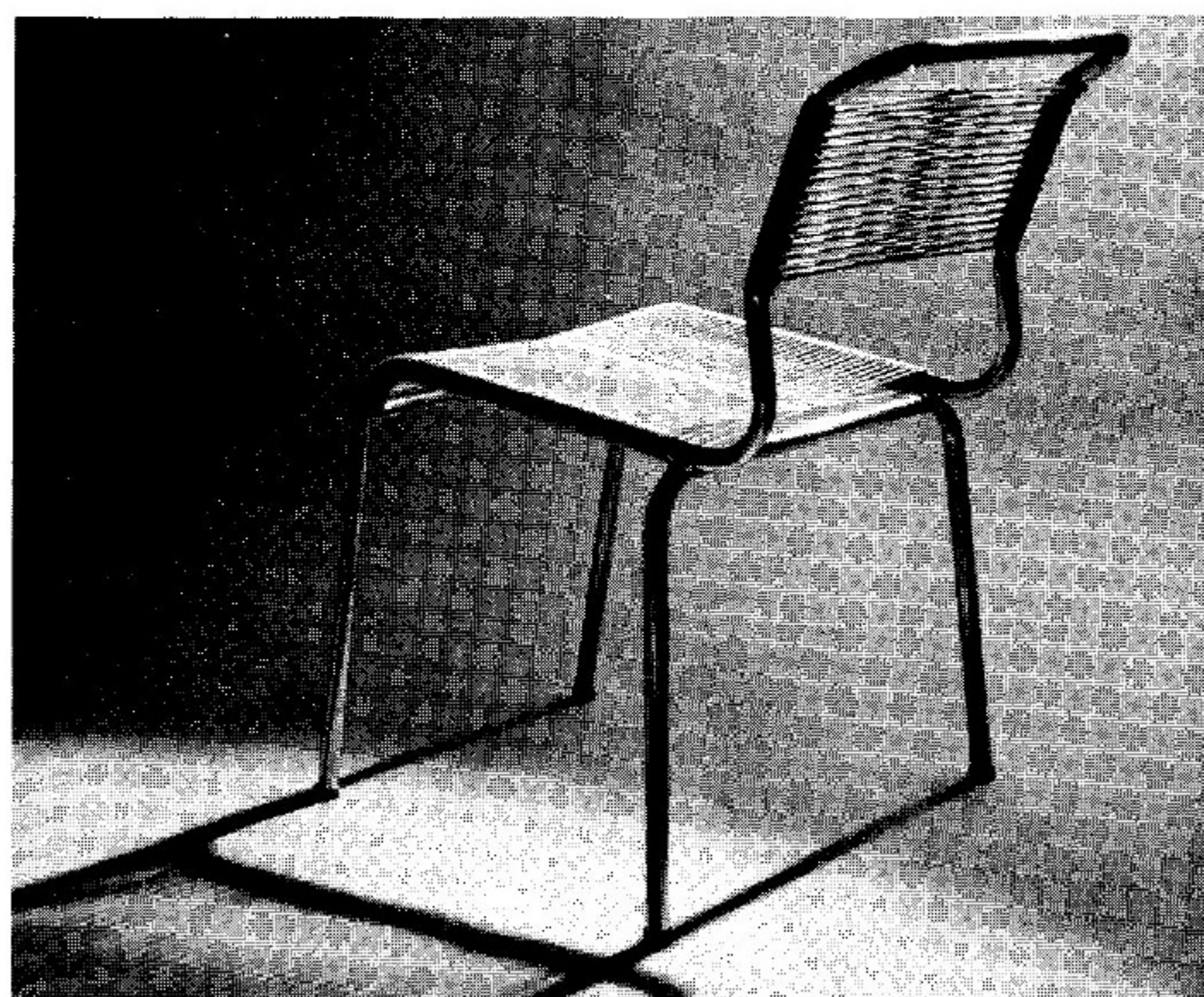
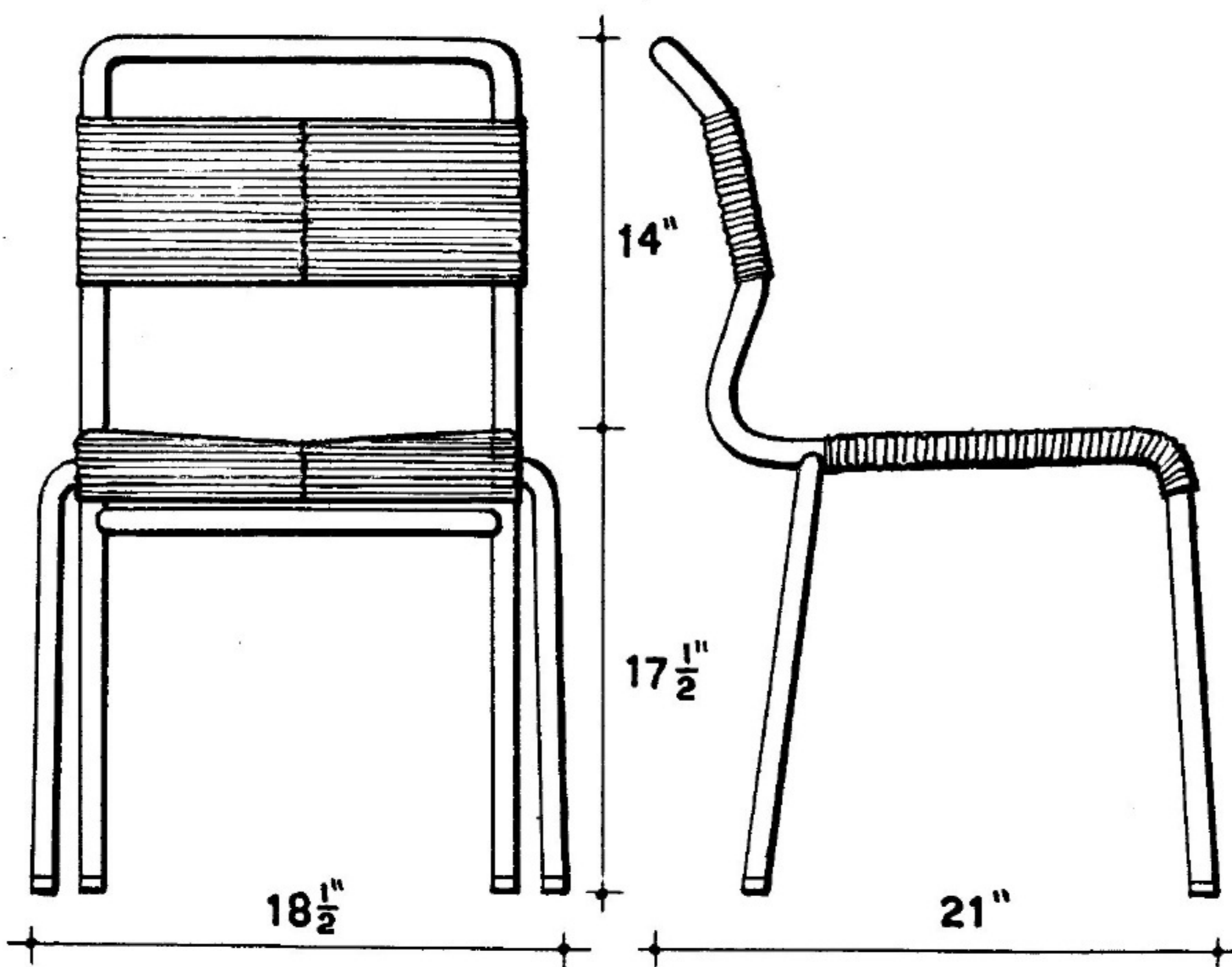
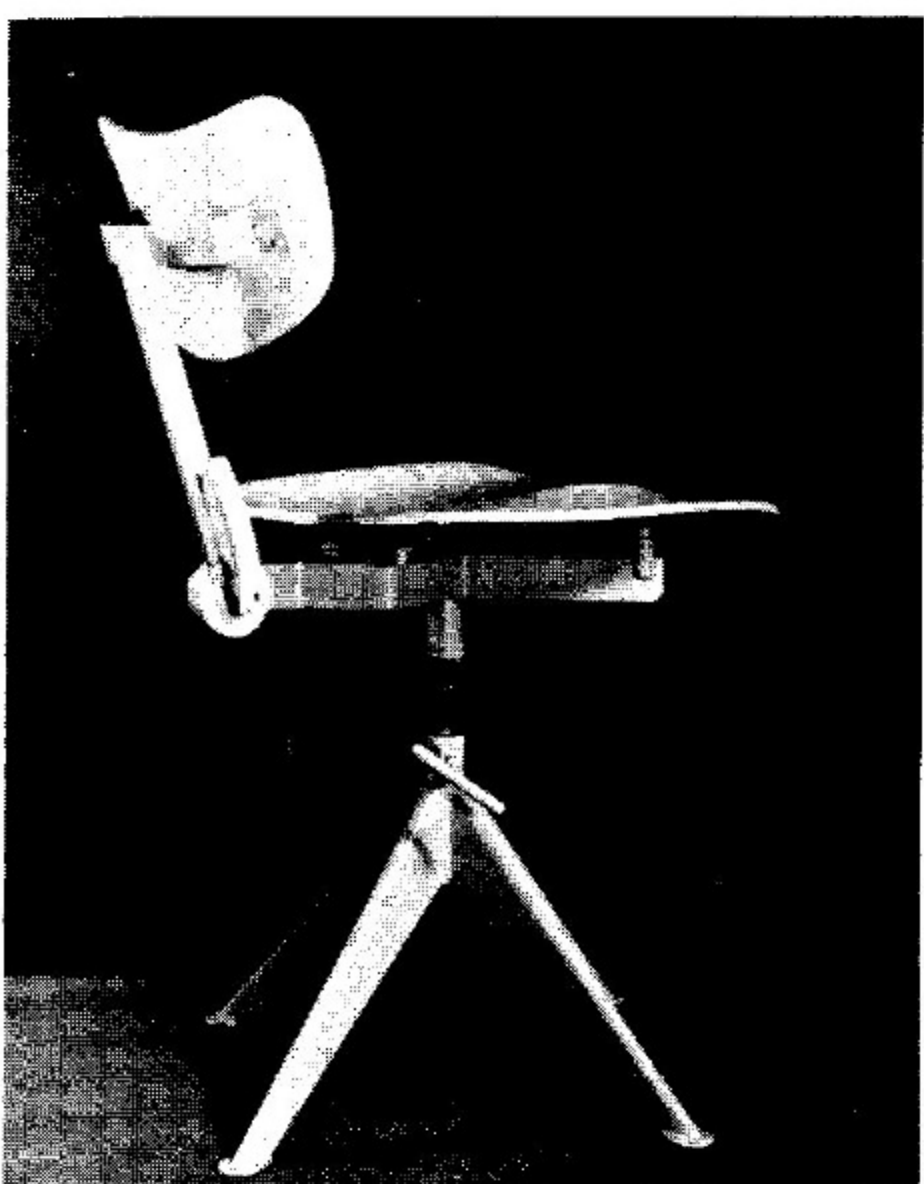
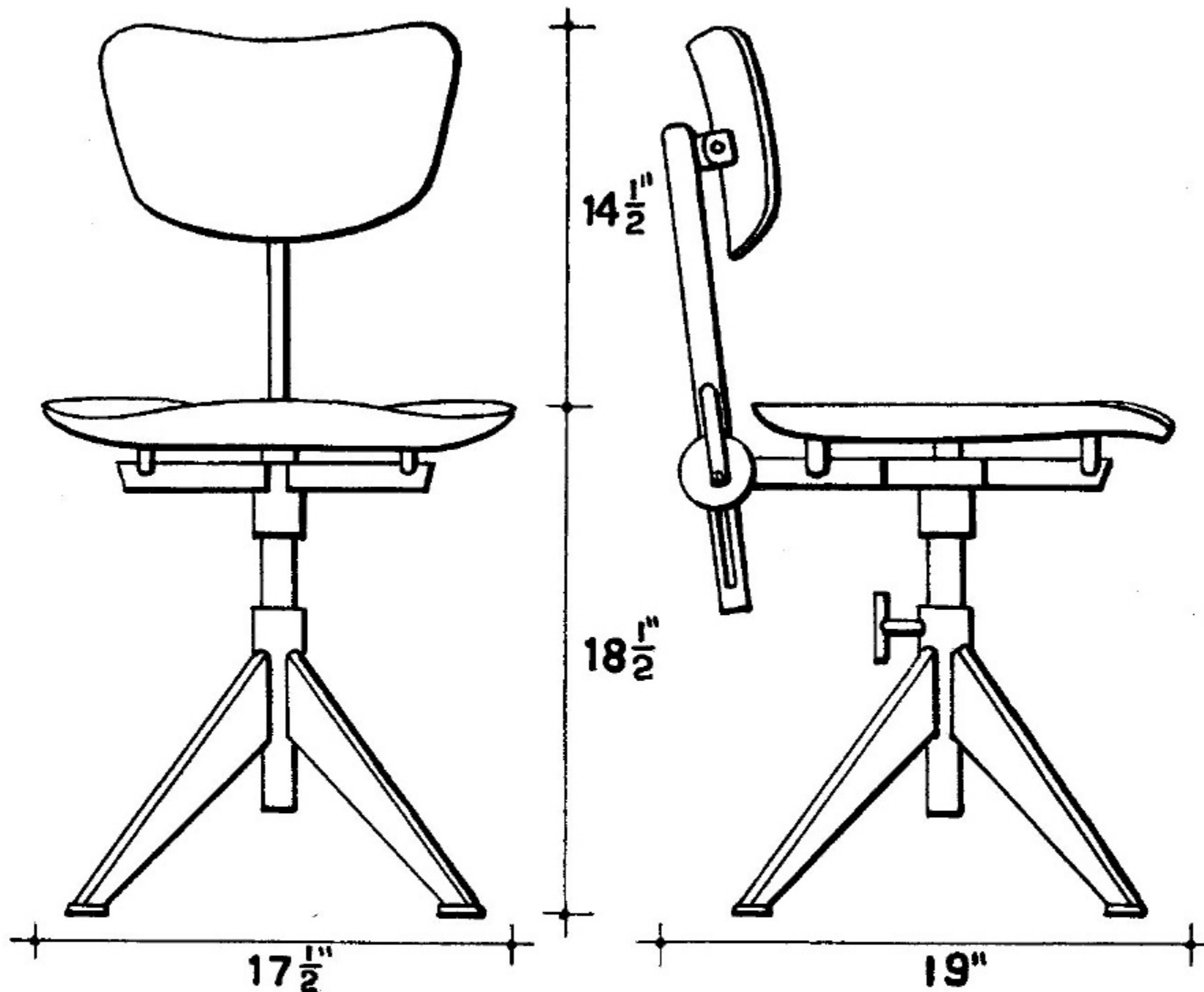
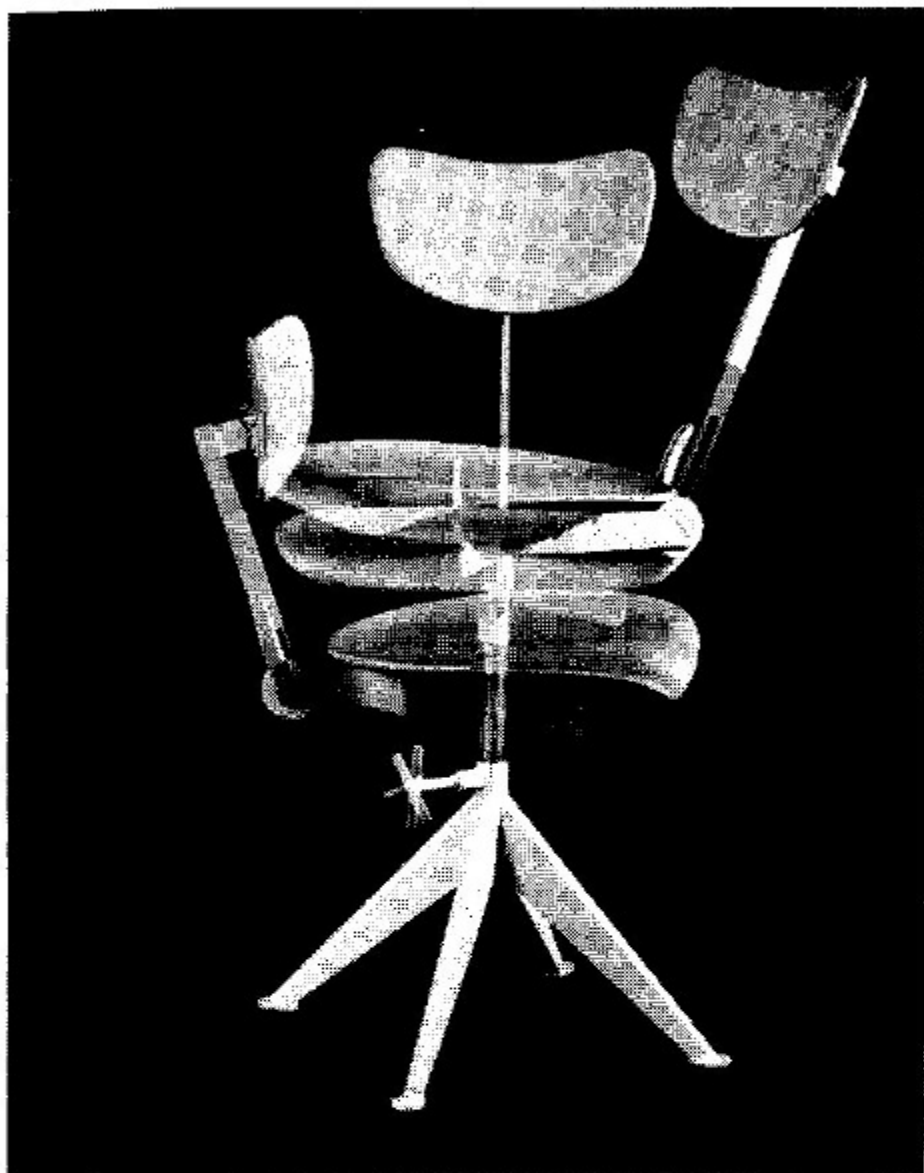

Top—OFFICE TYPE CHAIR DESIGNED BY ODELBERG-OLSON OF SWEDEN AND PRODUCED BY KNOLL ASSOCIATES, INC. Below—METAL STACKING CHAIR WITH NYLON CORD SEAT AND BACK. DESIGNED BY ANDRE DUPRES OF FRANCE AND PRODUCED BY KNOLL ASSOCIATES, INC.

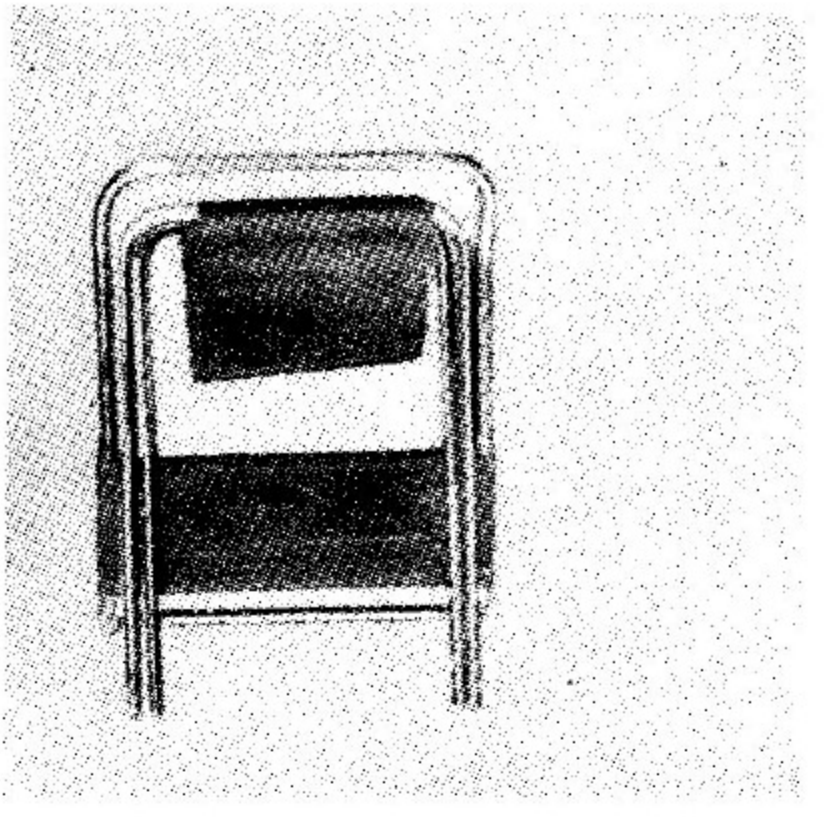
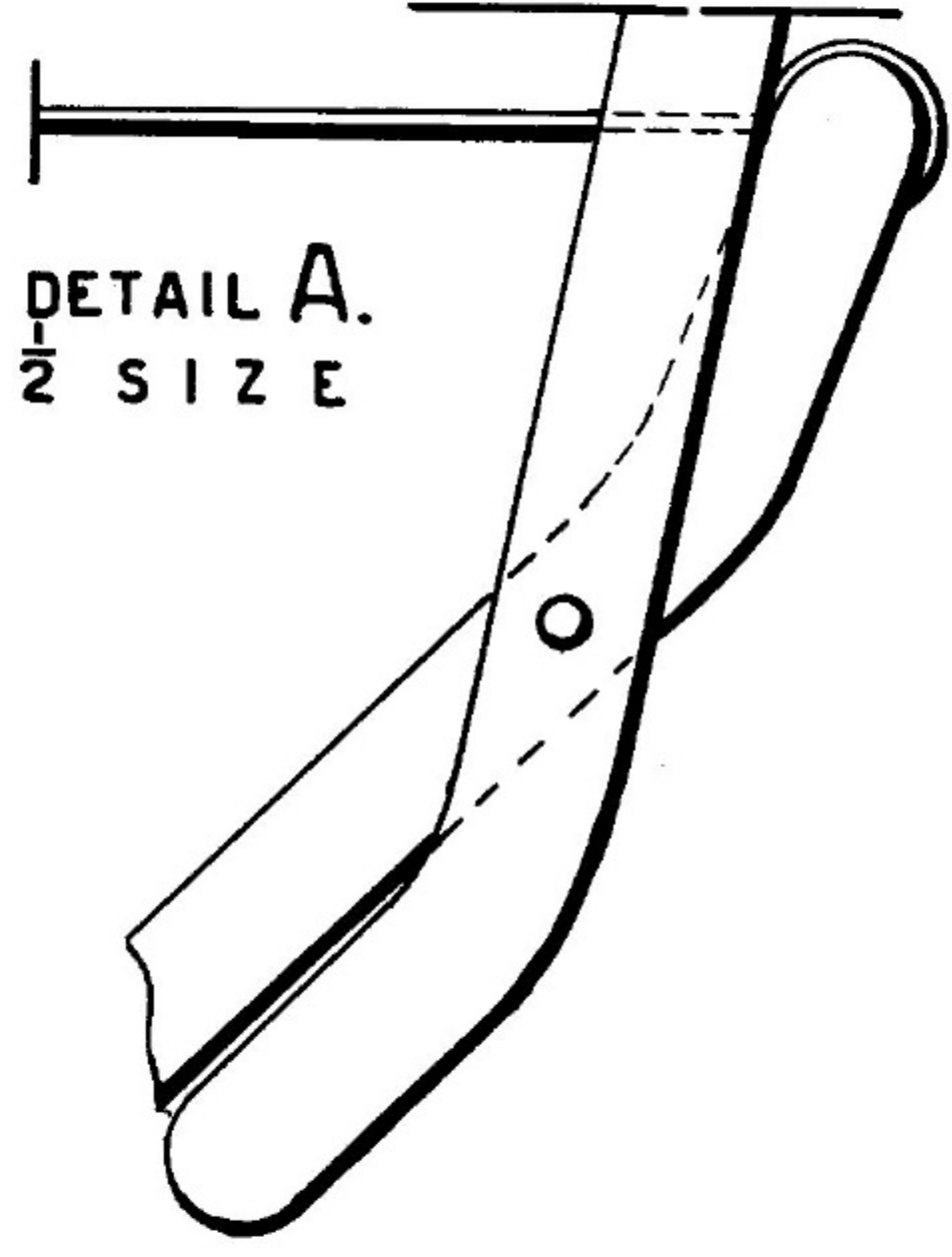
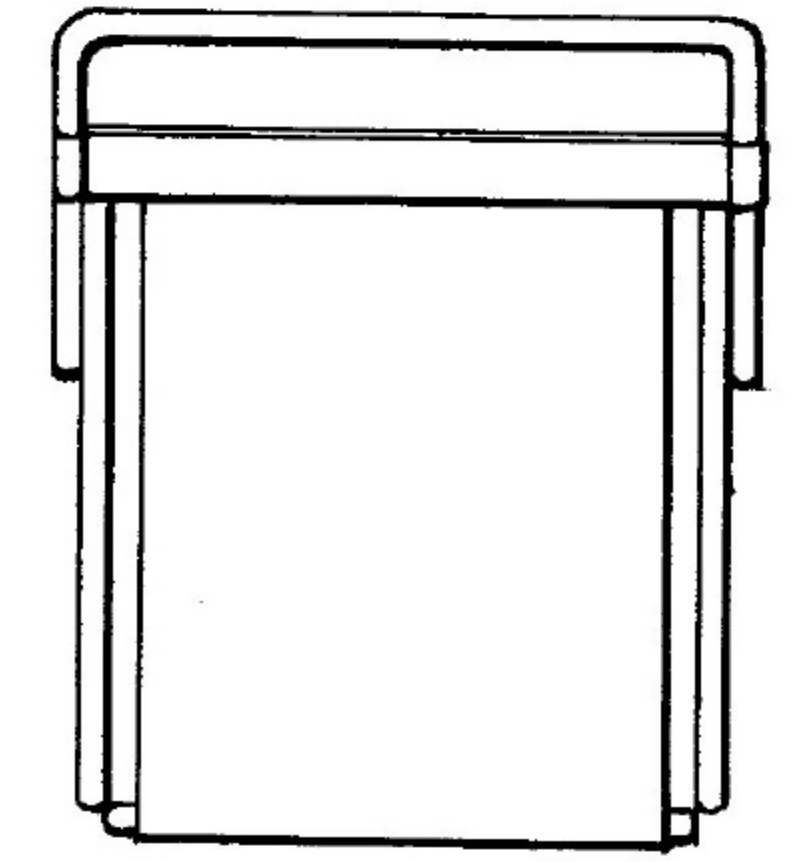
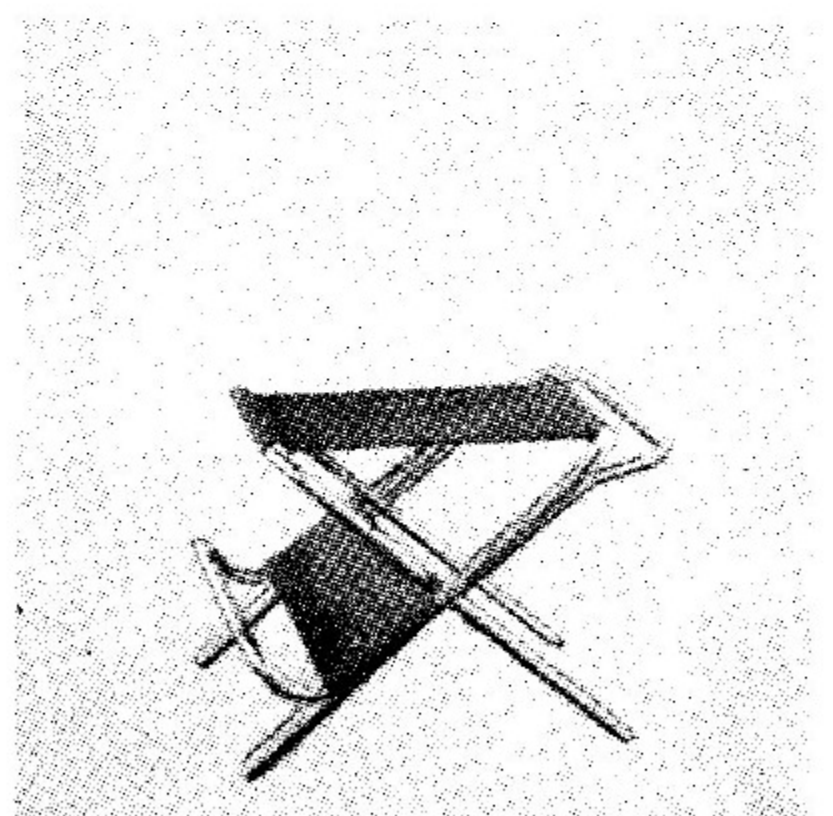
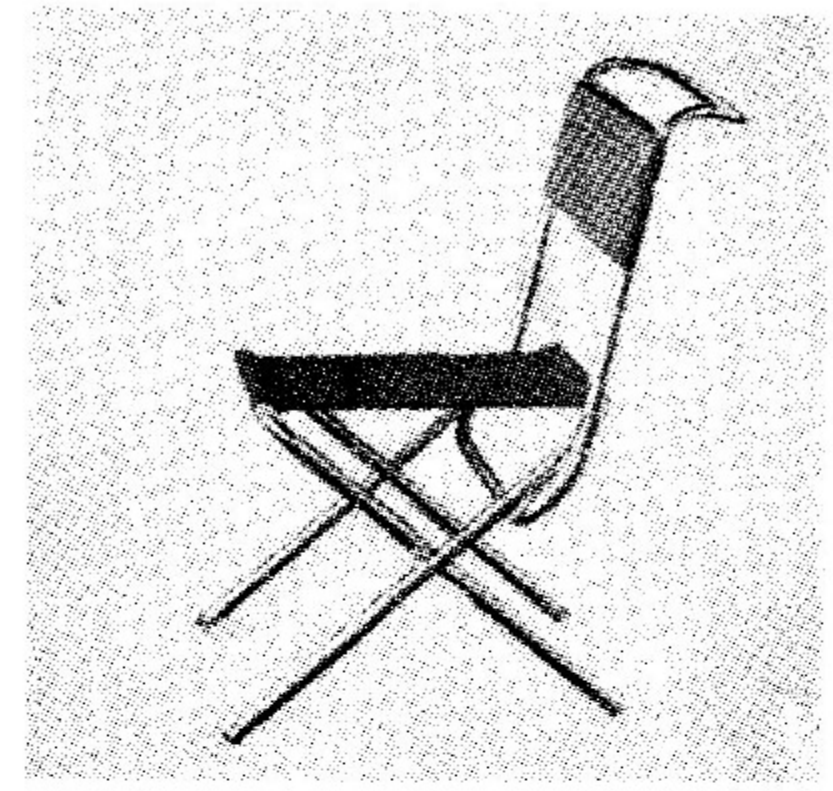
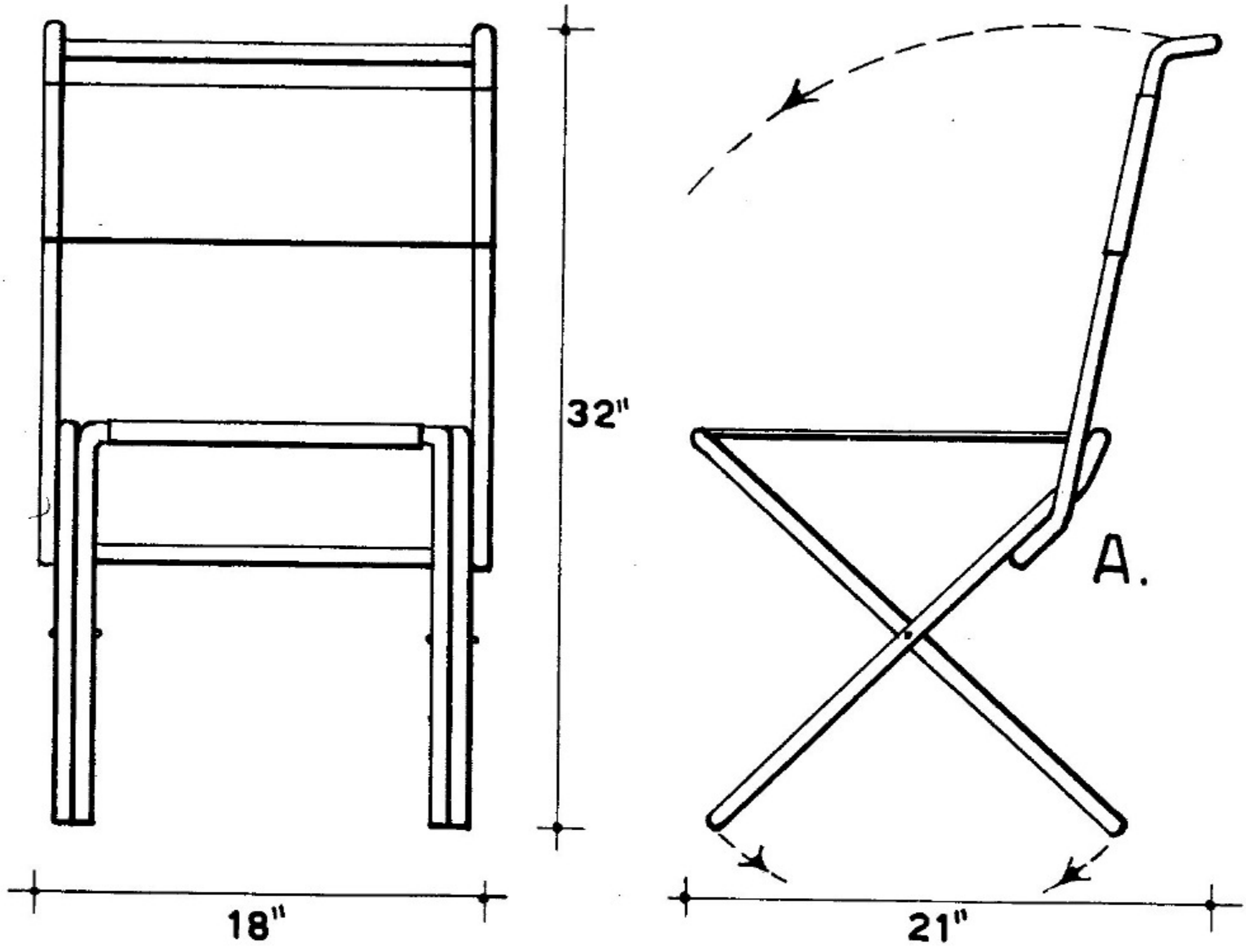

Above—FOLDING METAL CHAIR WHICH ALSO CAN BE USED AS A STOOL. DESIGNED BY GABRIELLE MUCCHI, ITALY. Below—METAL FOLDING ARMCHAIR WITH SEAT AND BACK IN CANVAS FROM EXAMPLE BY MARCEL BREUER.

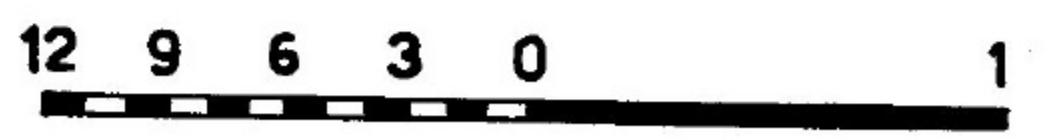
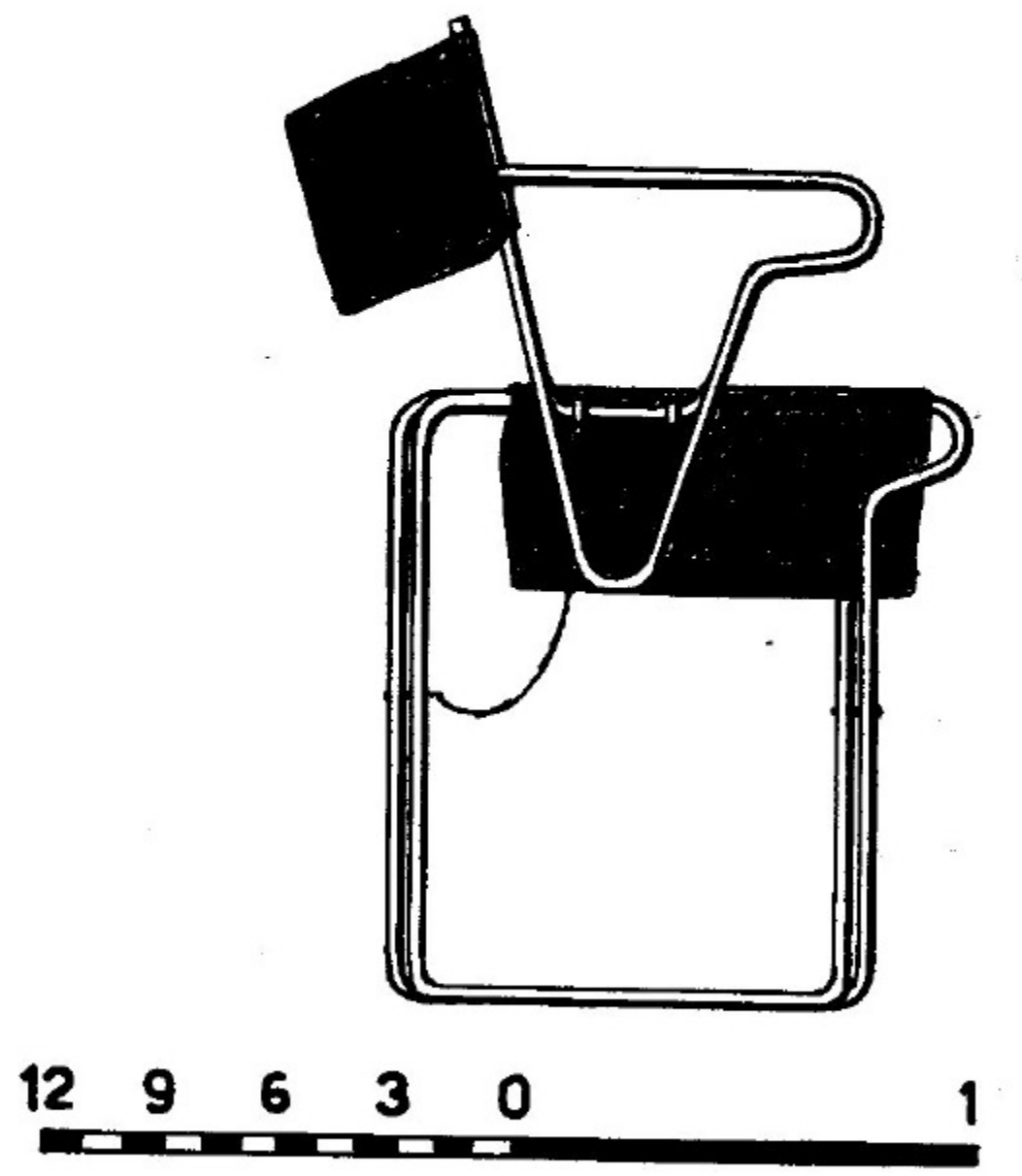
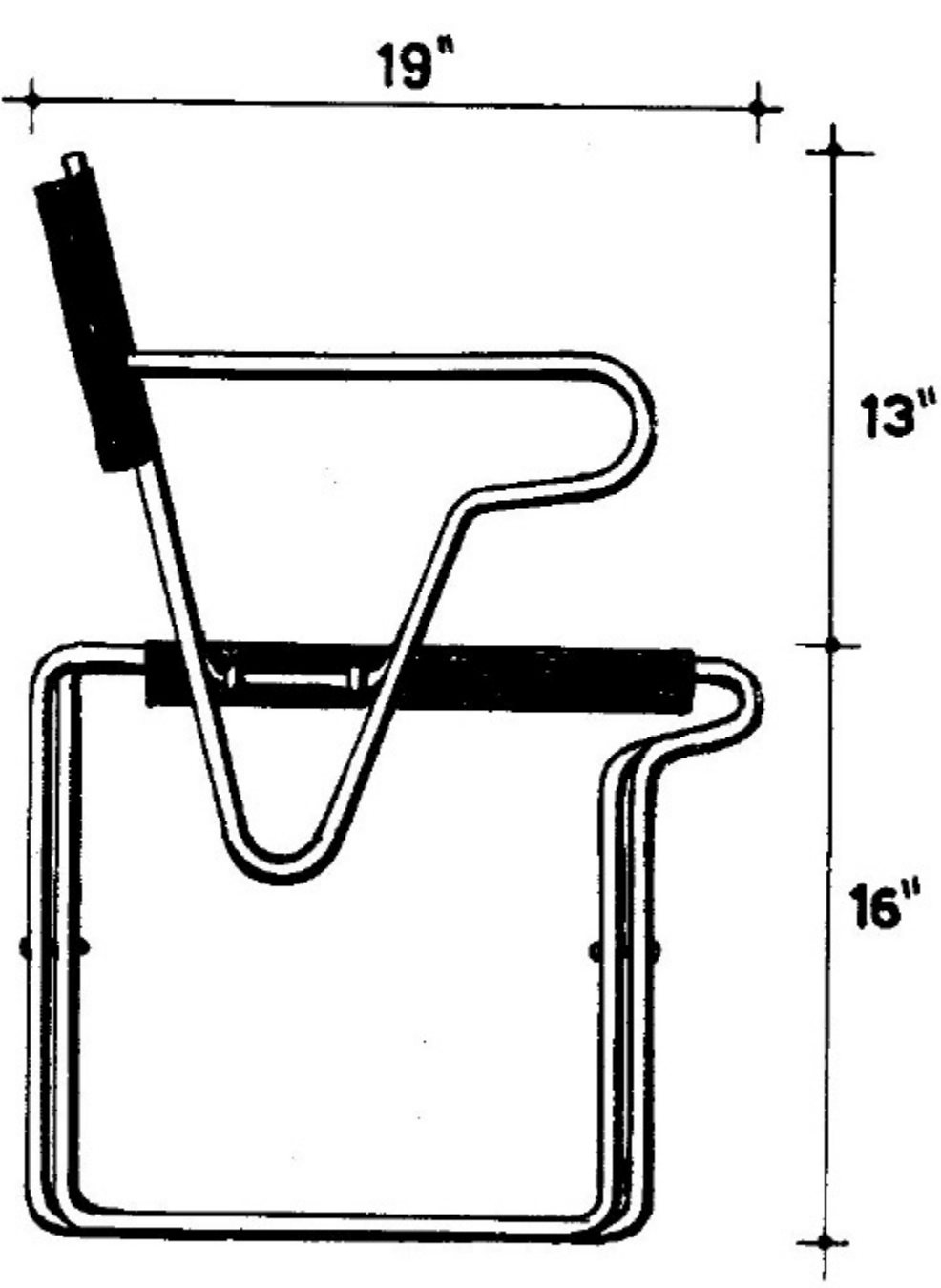
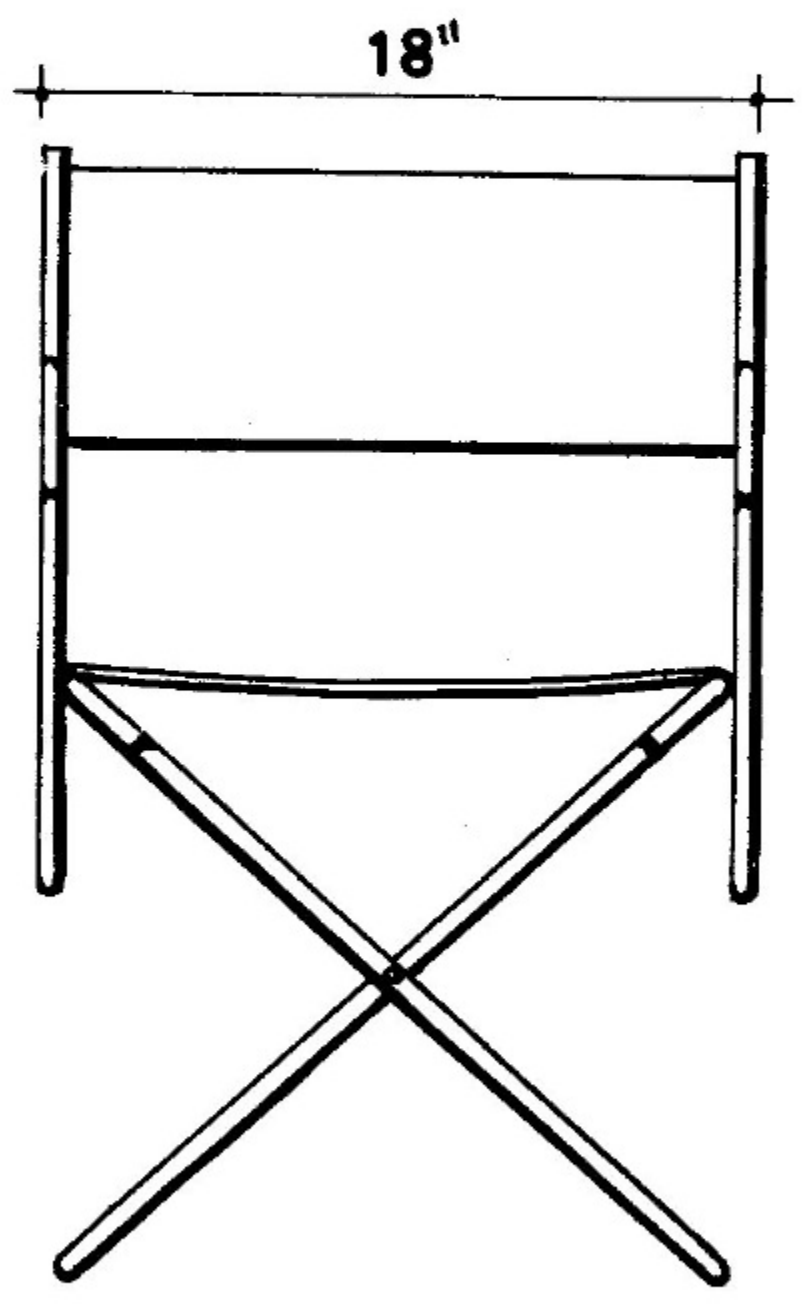

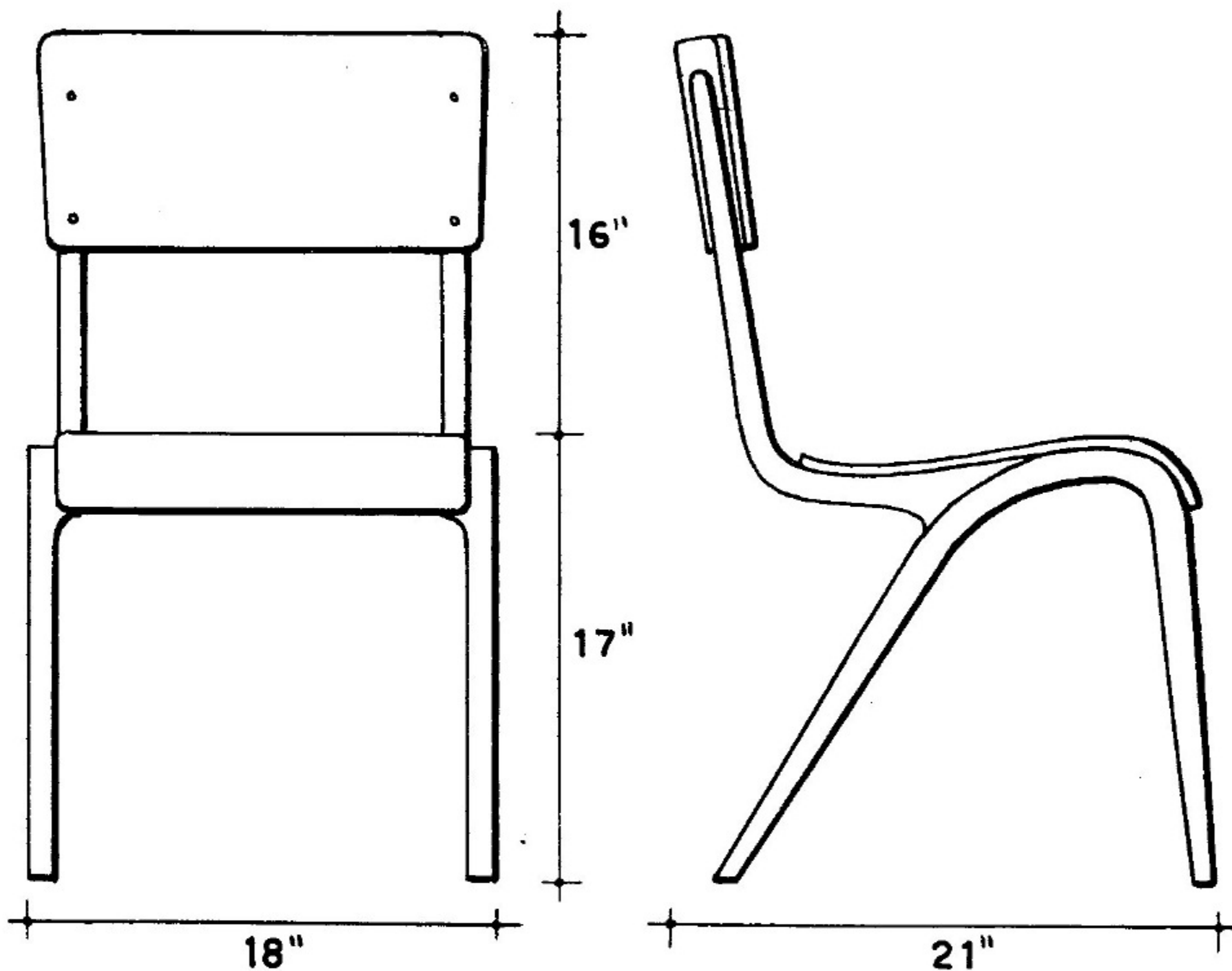
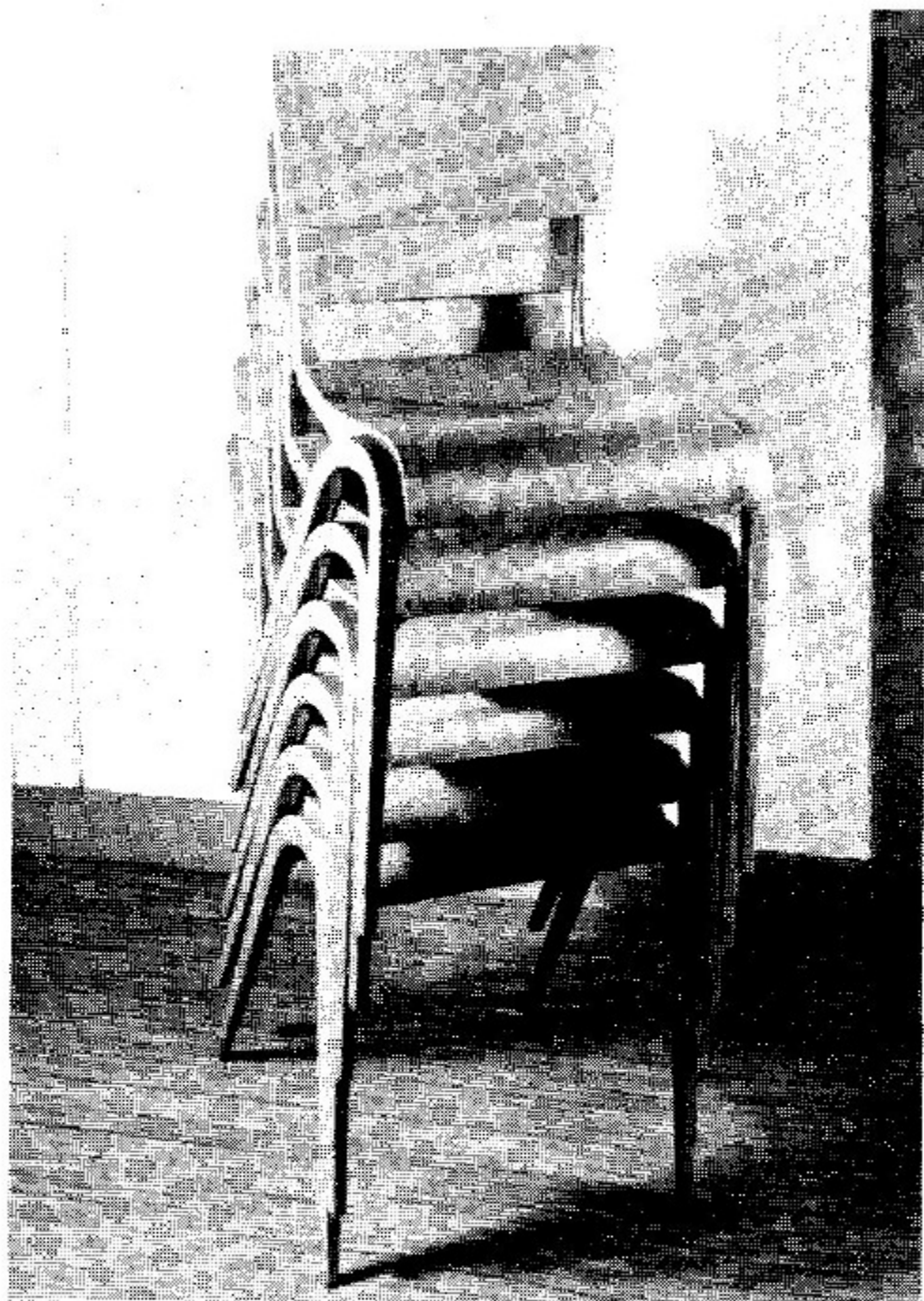

SECTION A. $\frac{1}{2}$ SIZE

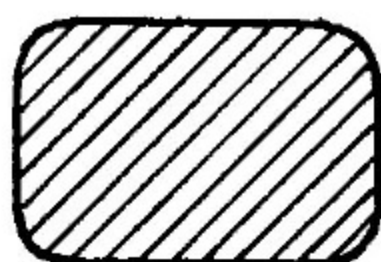

Above—STACKING CHAIR IN METAL AND PLY-WOOD DESIGNED BY JAMES LEONARD, F.S.I.A., ENGLAND. Below—WOOD STACKING CHAIR BY TAPIOVAARA, FINLAND. COURTESY KNOLL ASSOCIATES, INC.

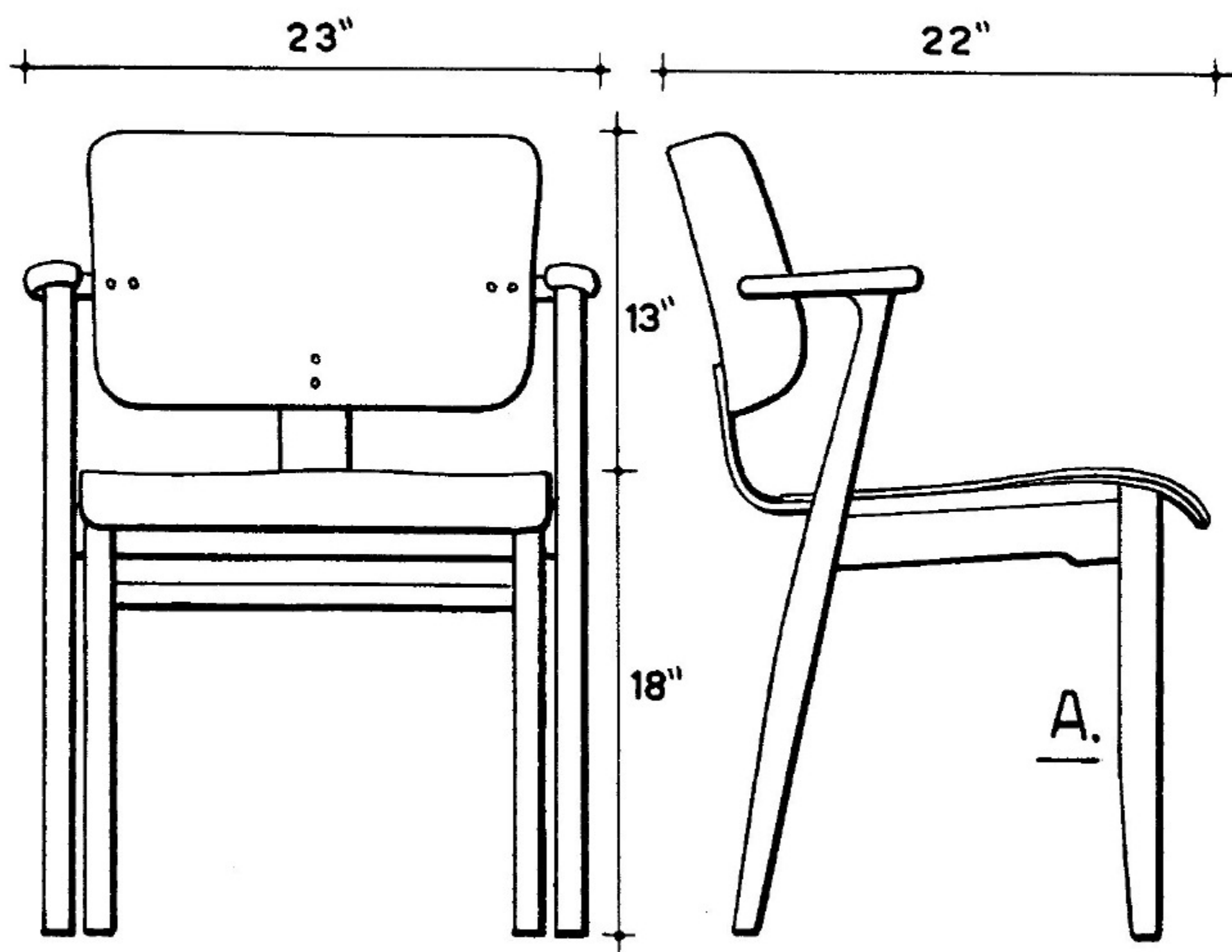
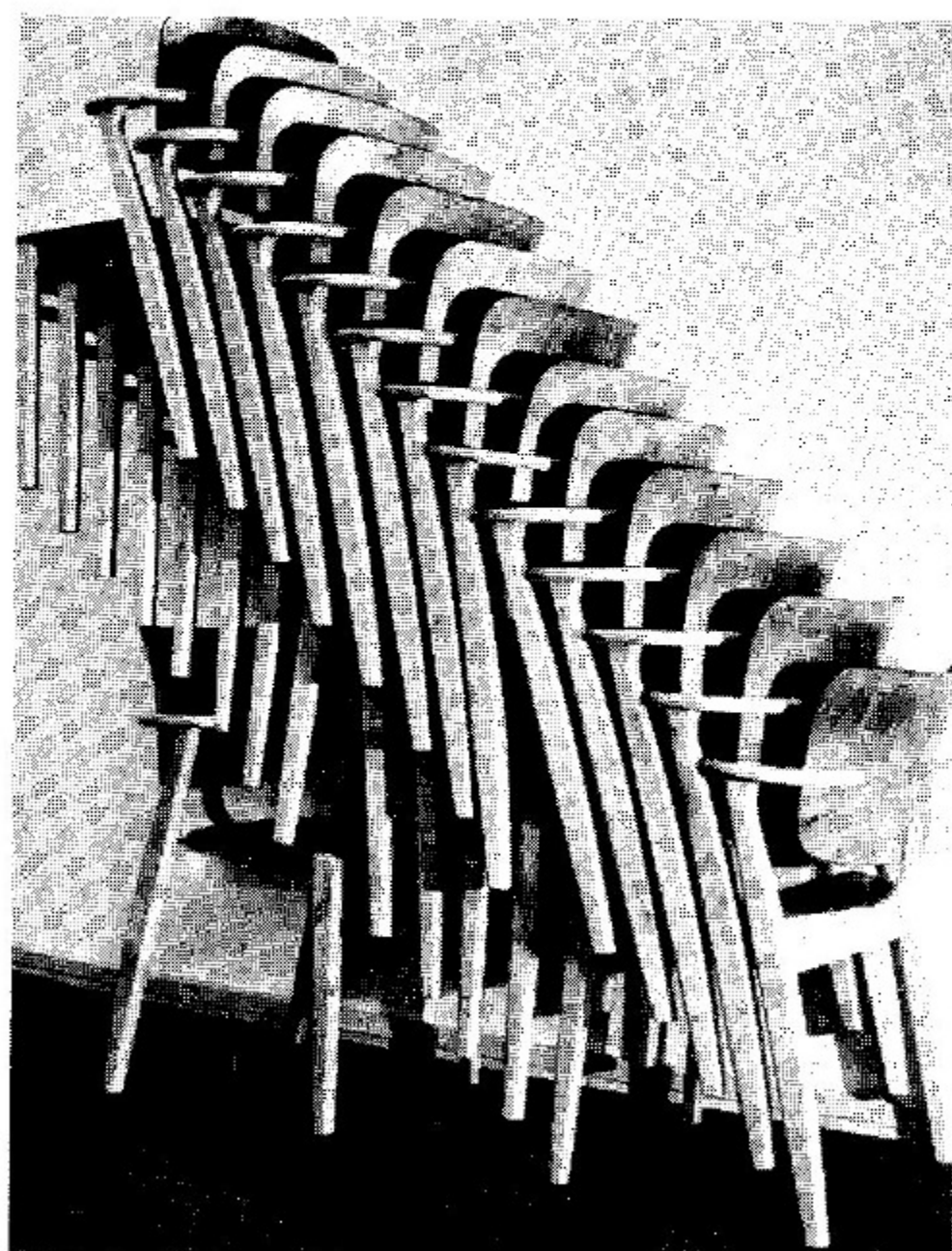

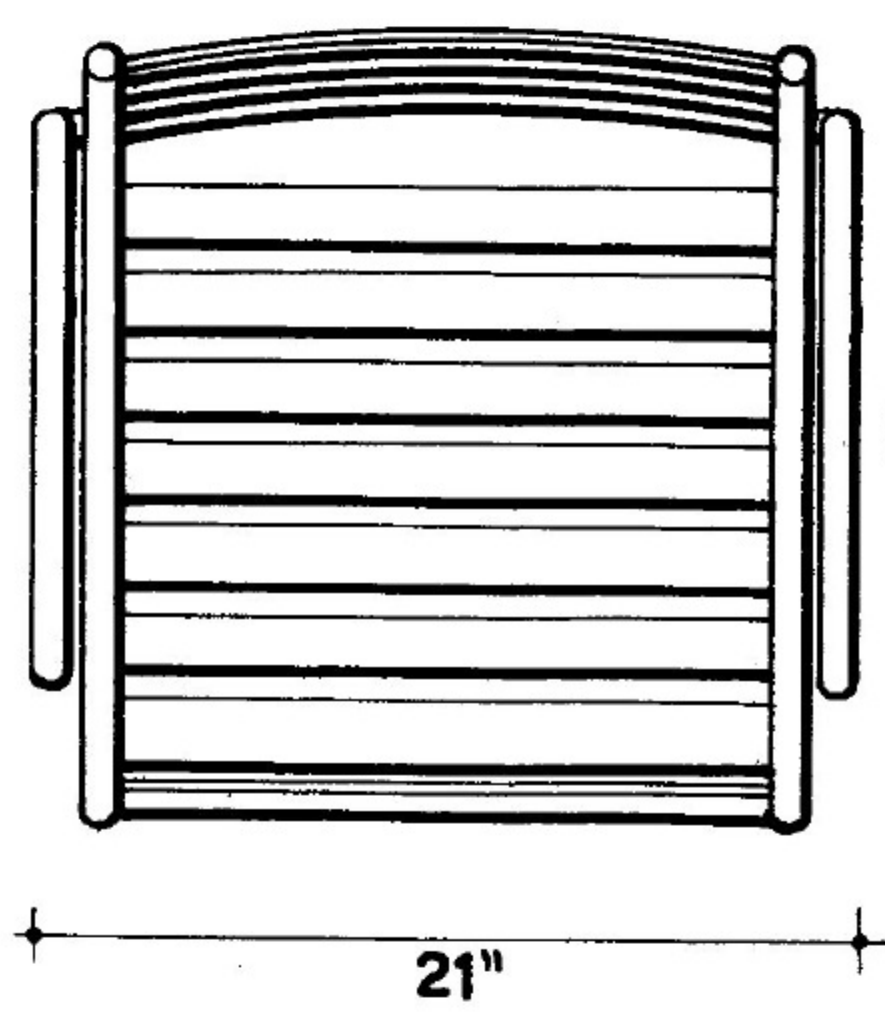
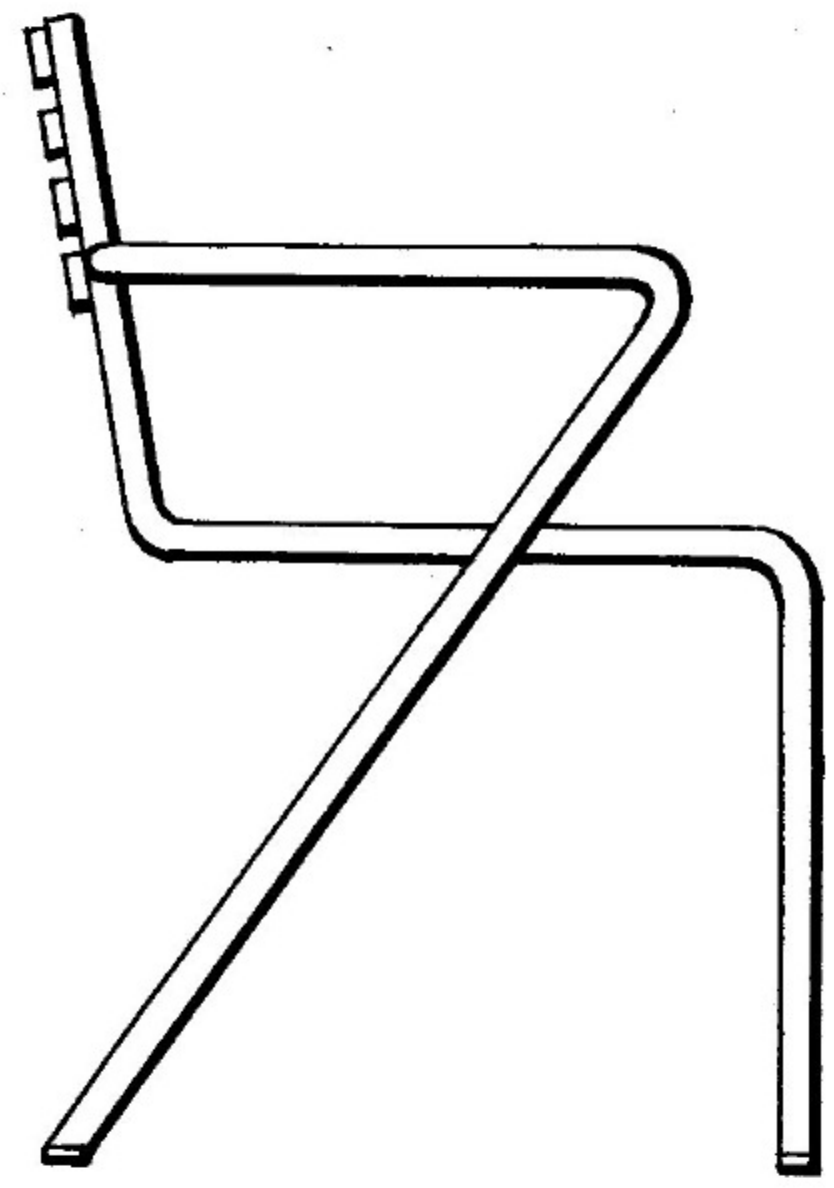
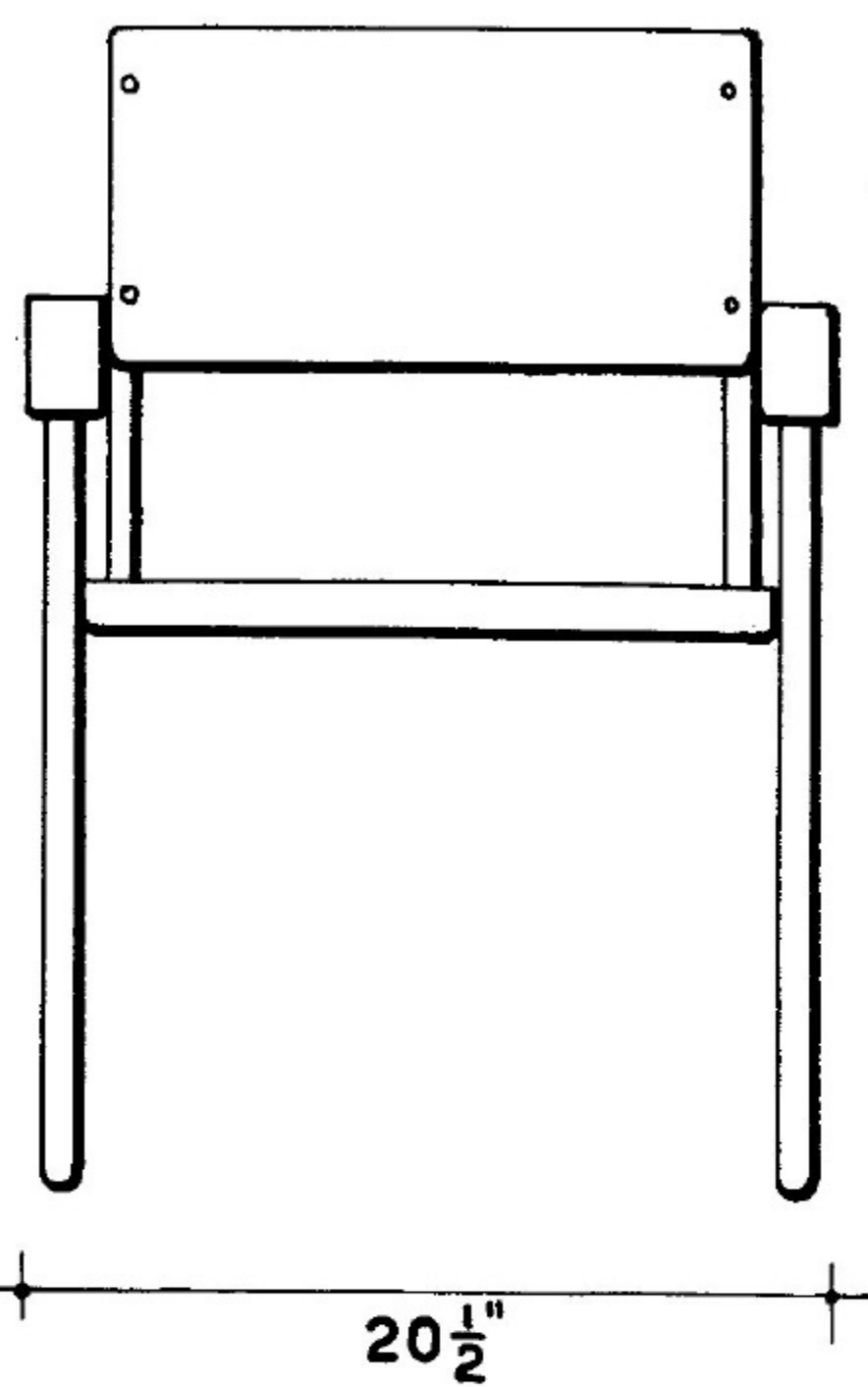
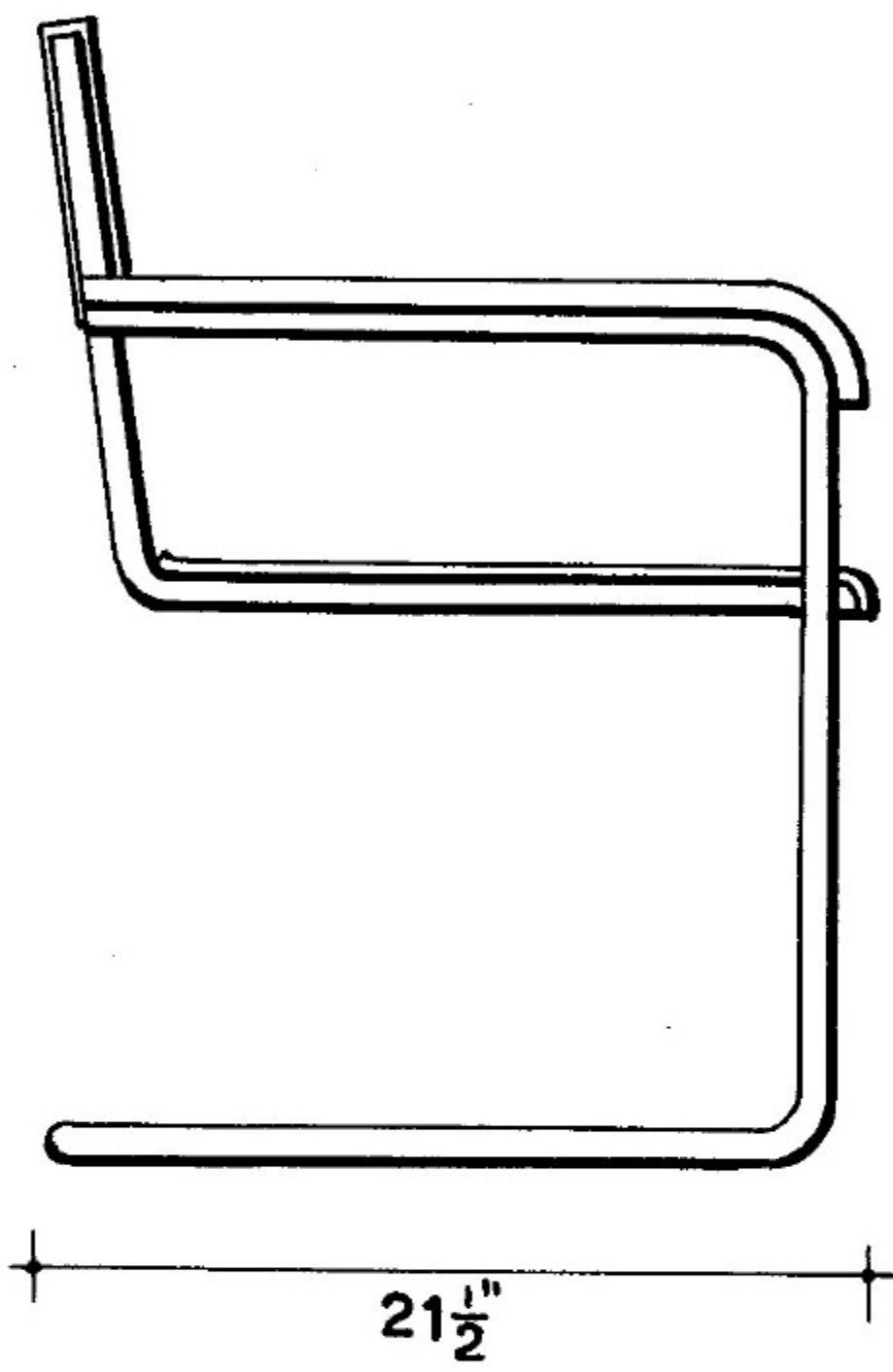

STACKING CHAIRS OF PLYWOOD AND METAL PRODUCED BY PIETRO CRESPI CO., ITALY.

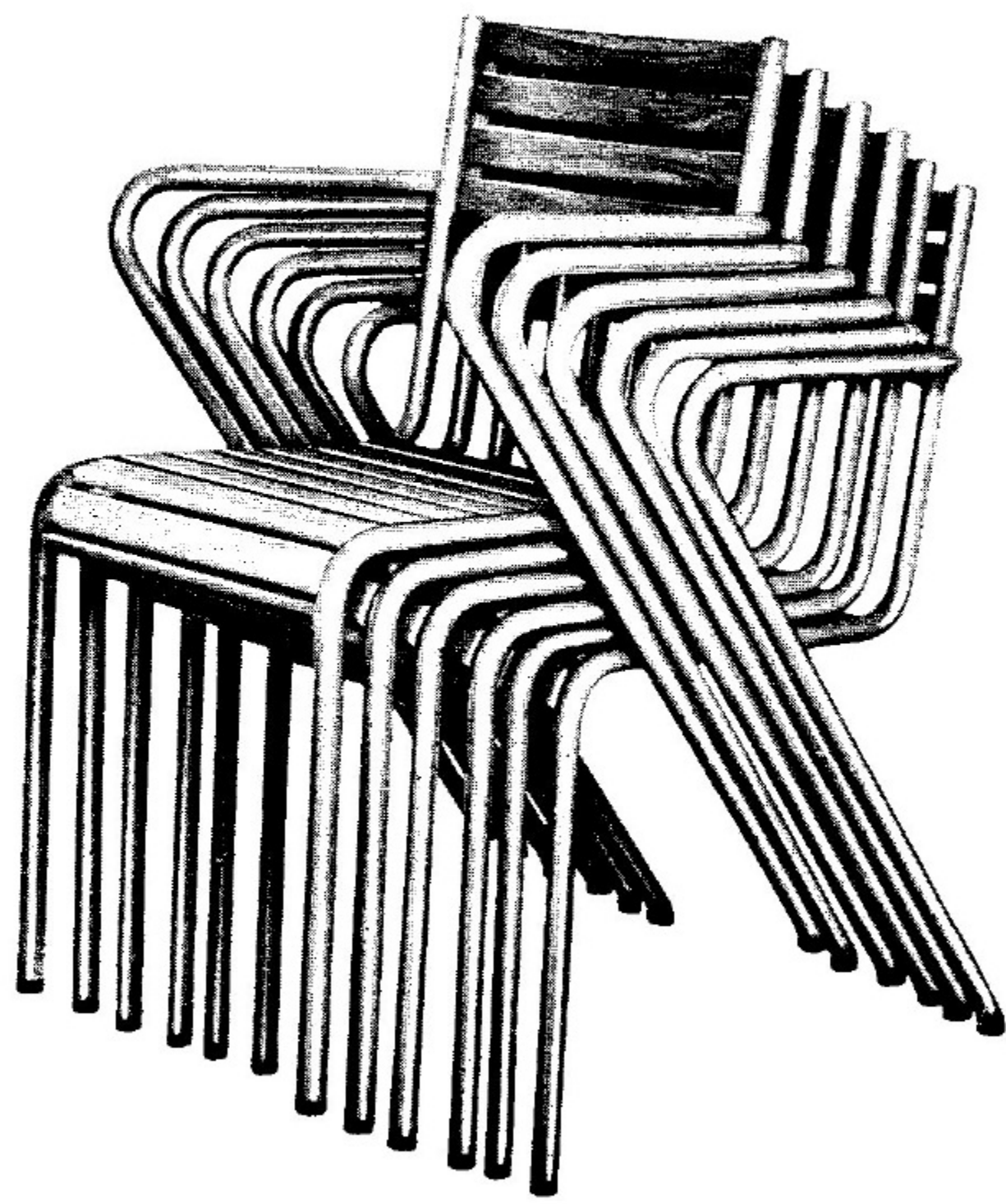
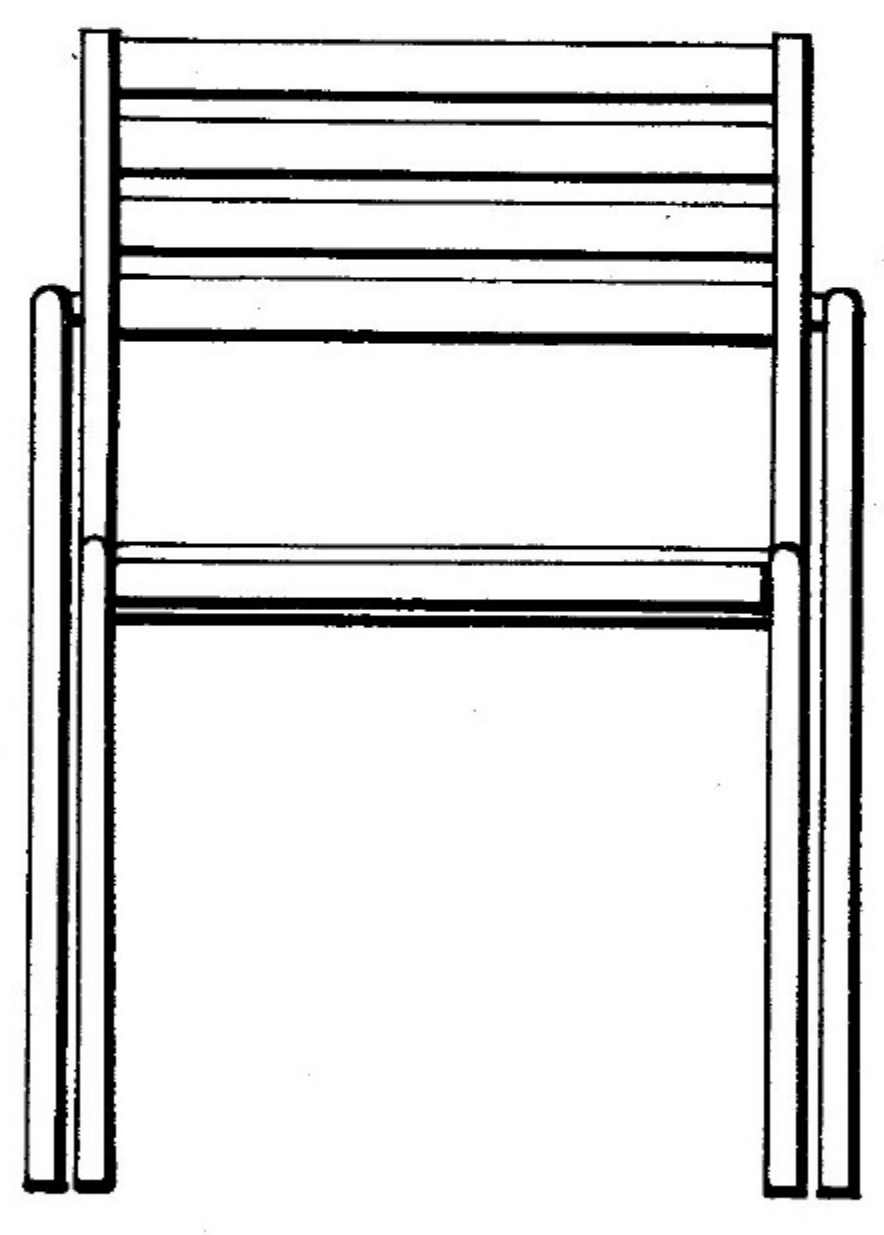

At left—FOLDING ARMCHAIR WITH WOOD BACK AND SEAT. NOTE FOLDING MOVEMENT AND USE OF STEEL BRACES. Below—COMMON CANVAS AND WOOD CHAIR.

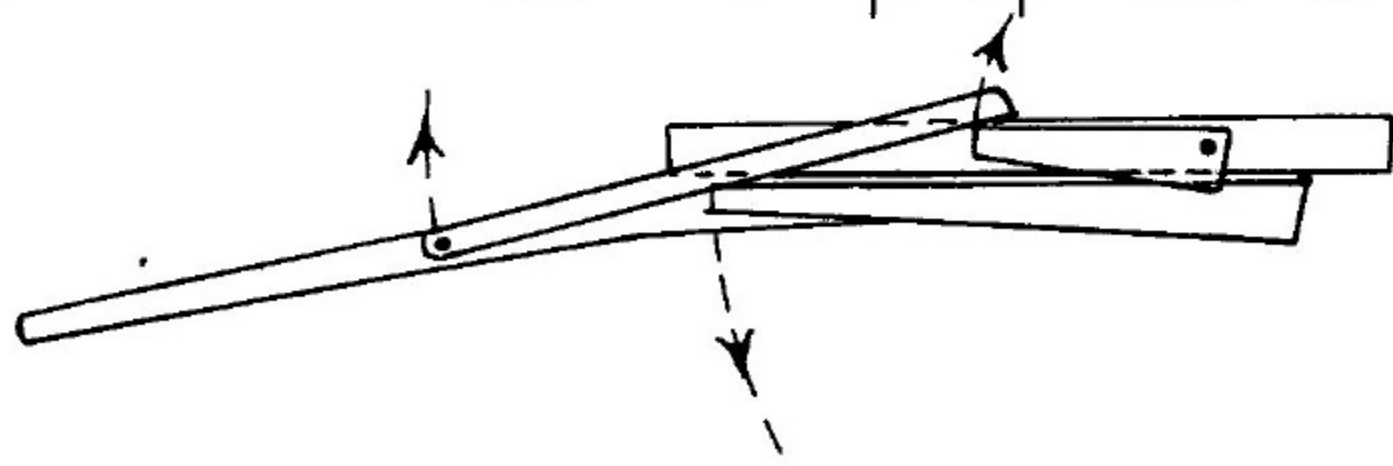
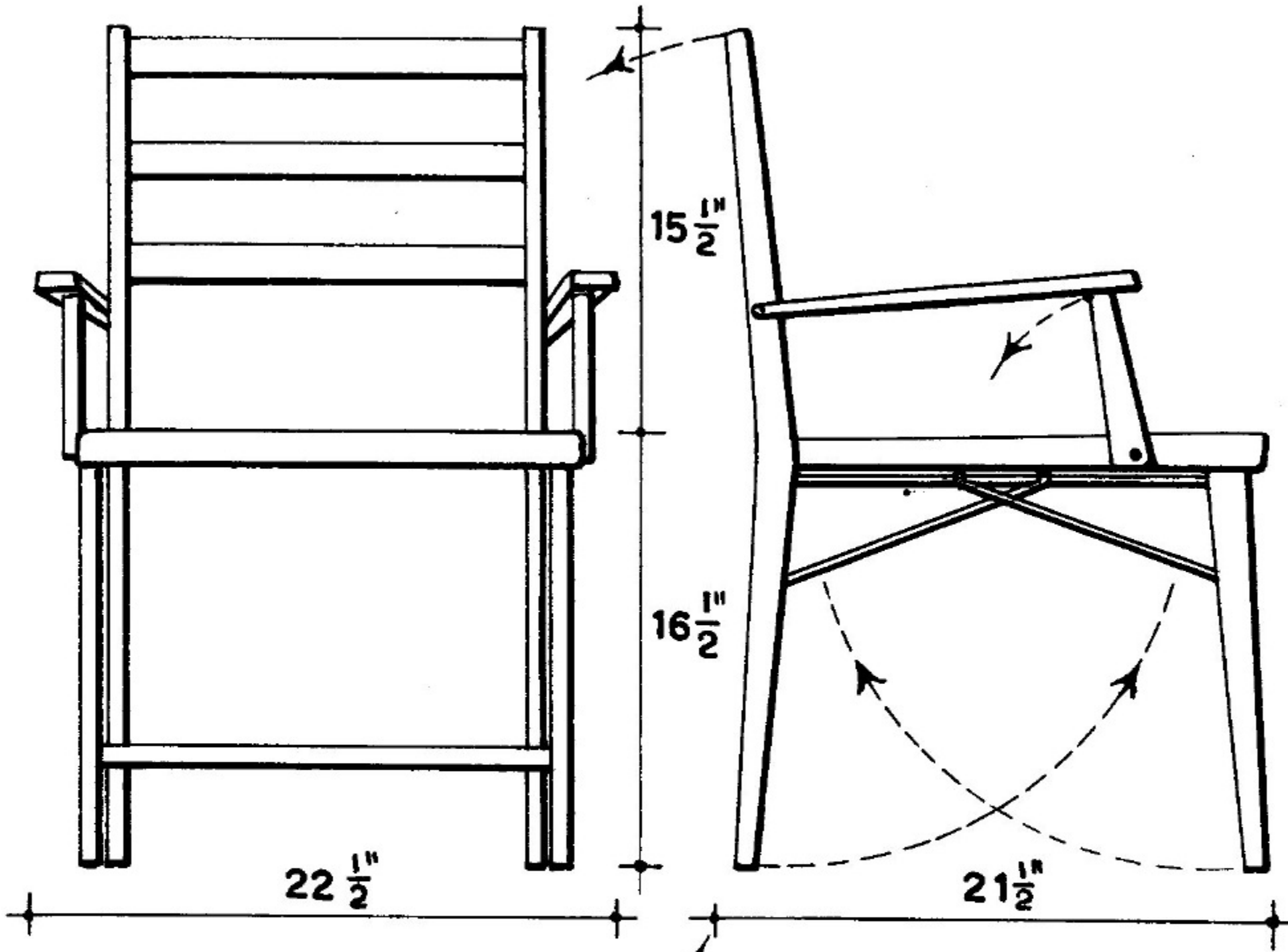
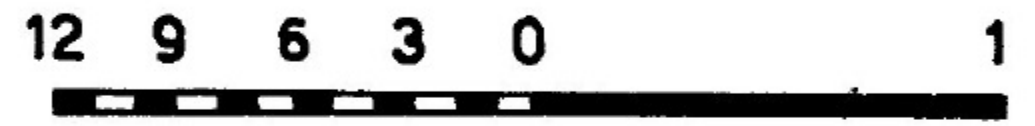

DETAIL A.
1/2 SIZE

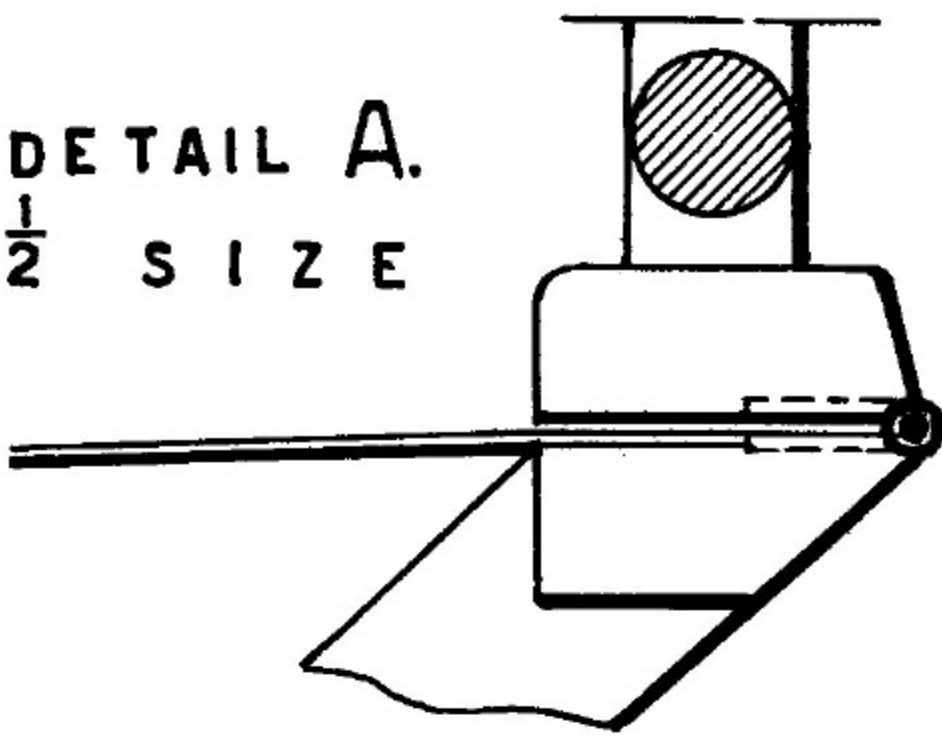

21"

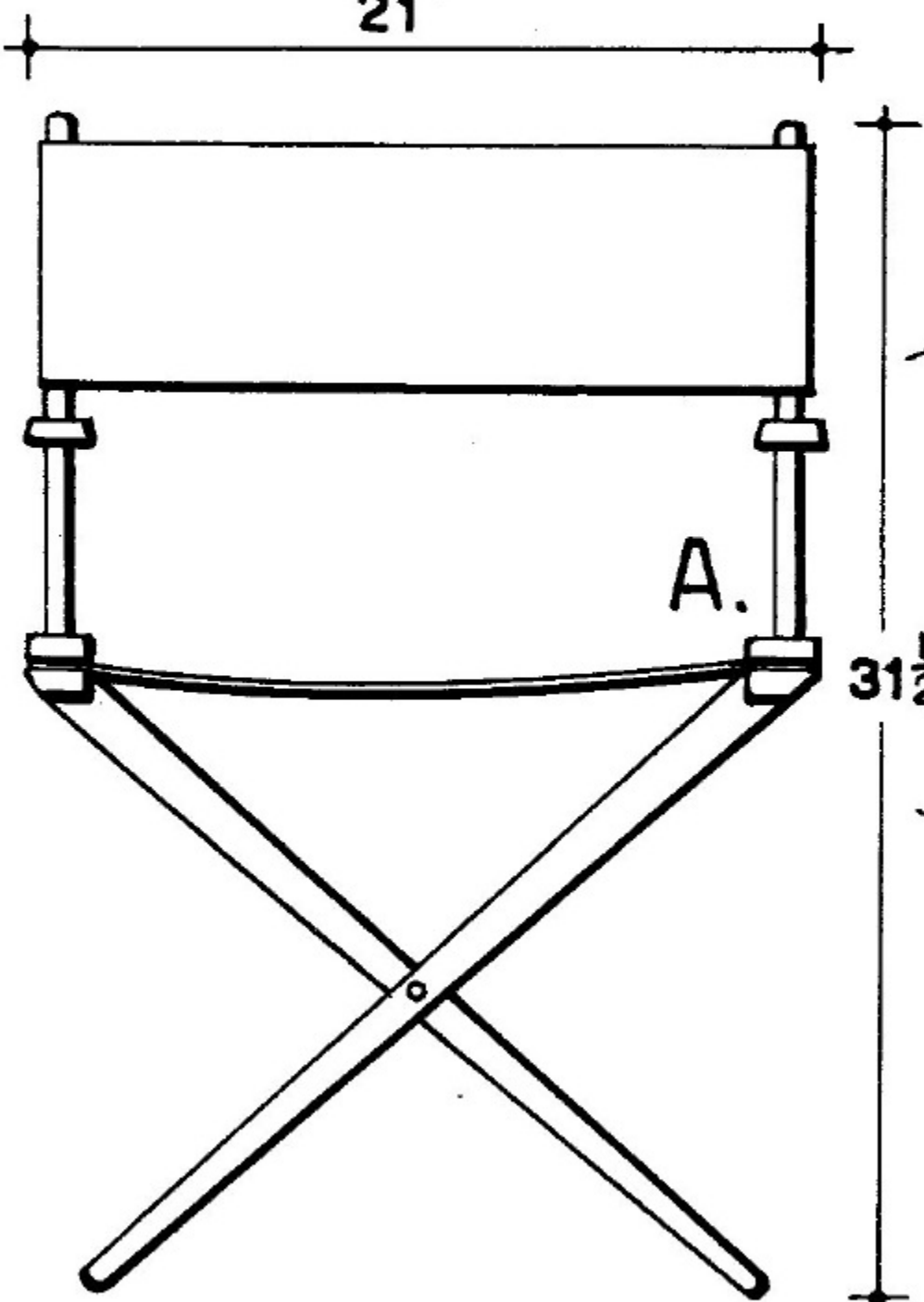
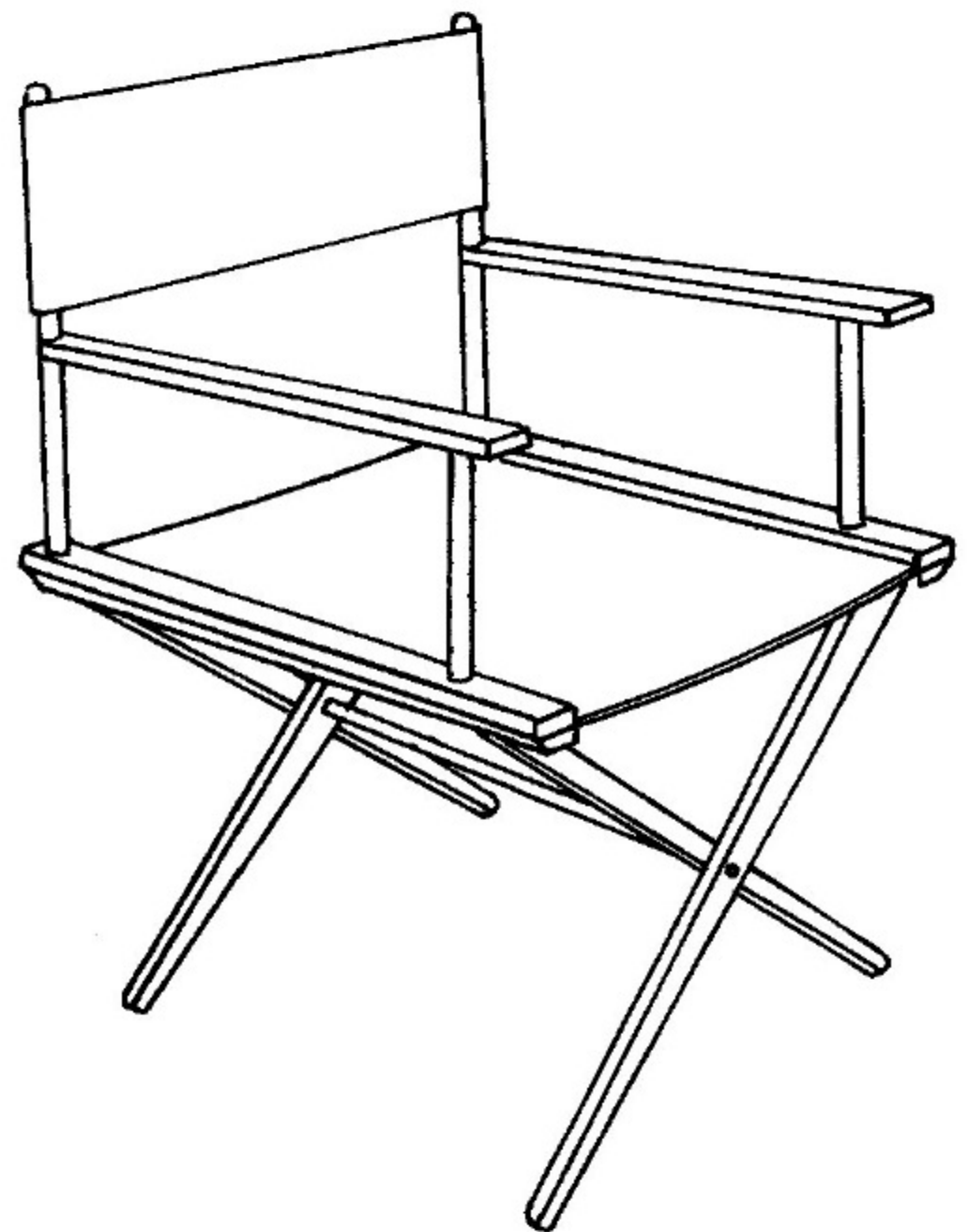

31 1/2"

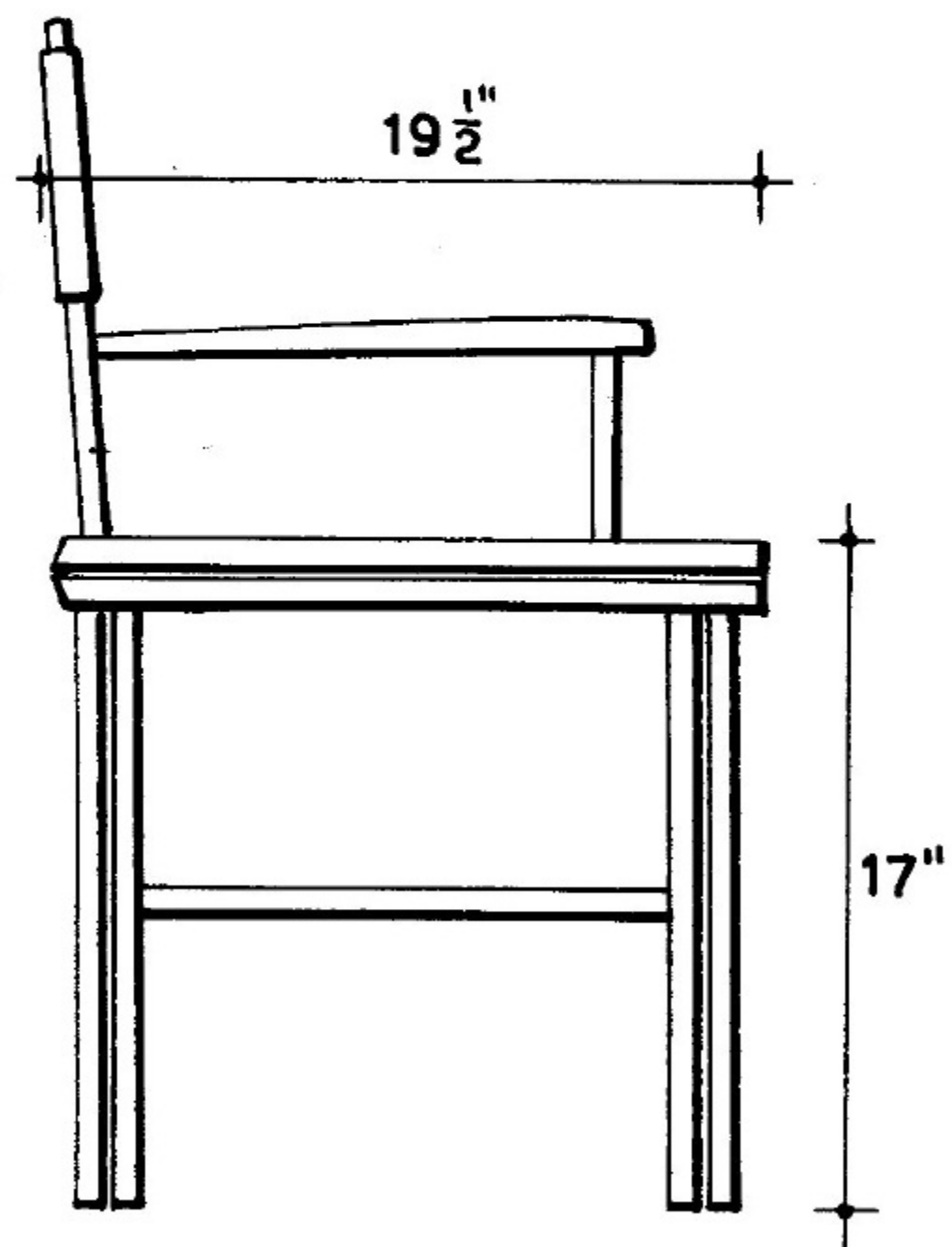
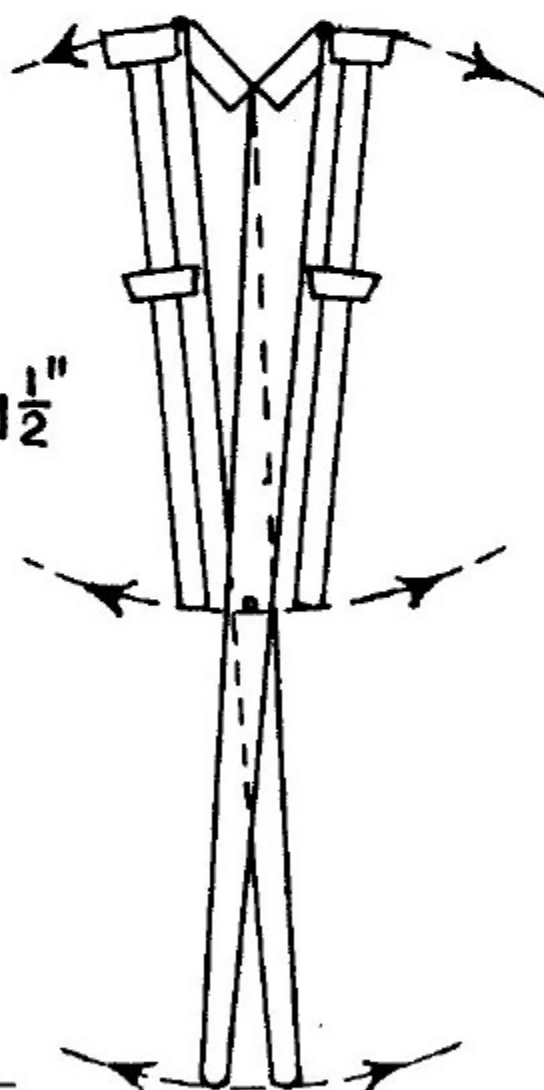

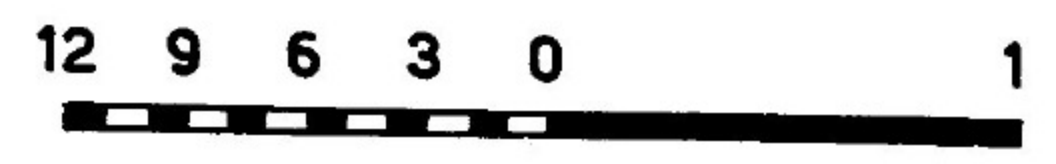
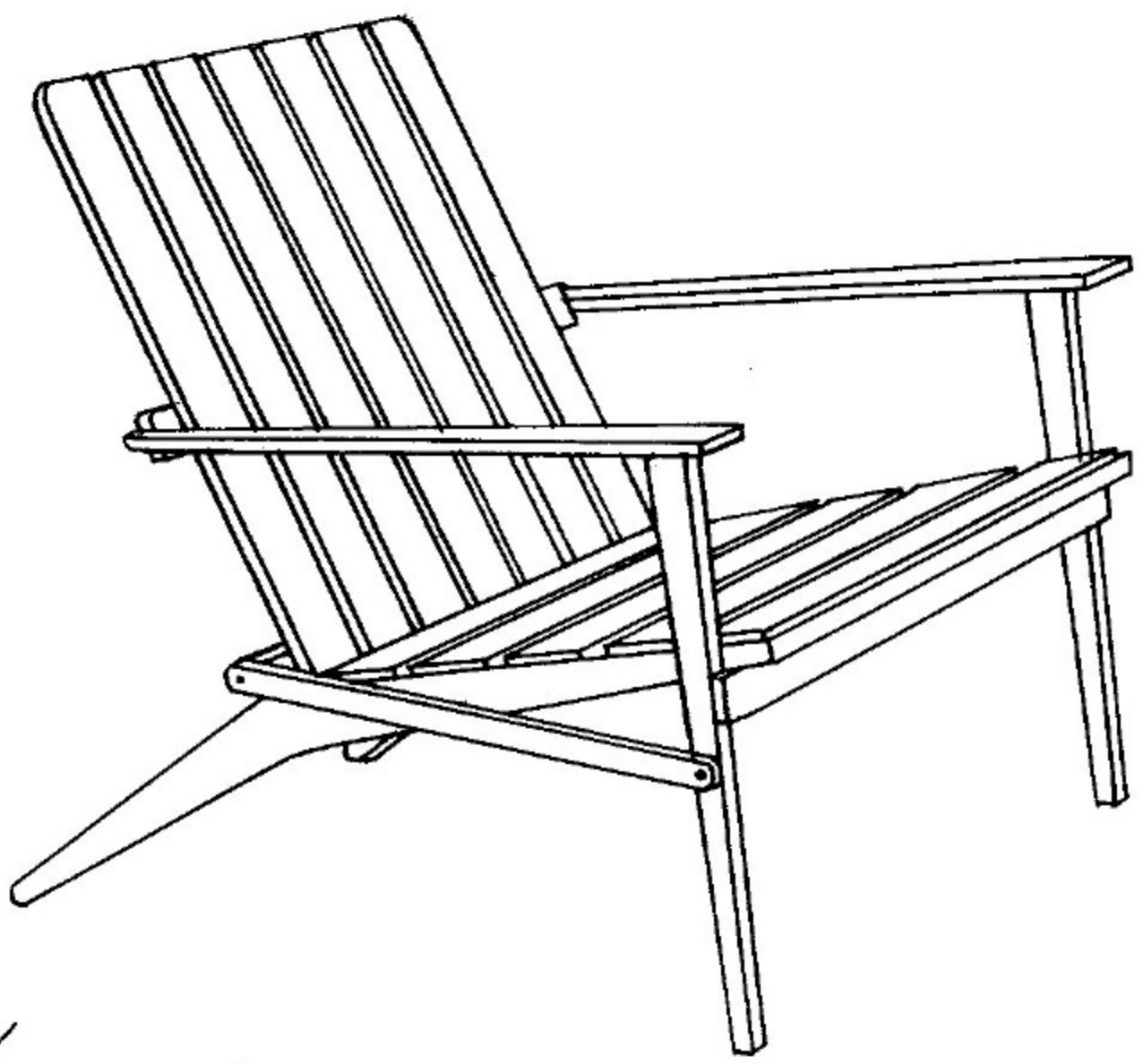
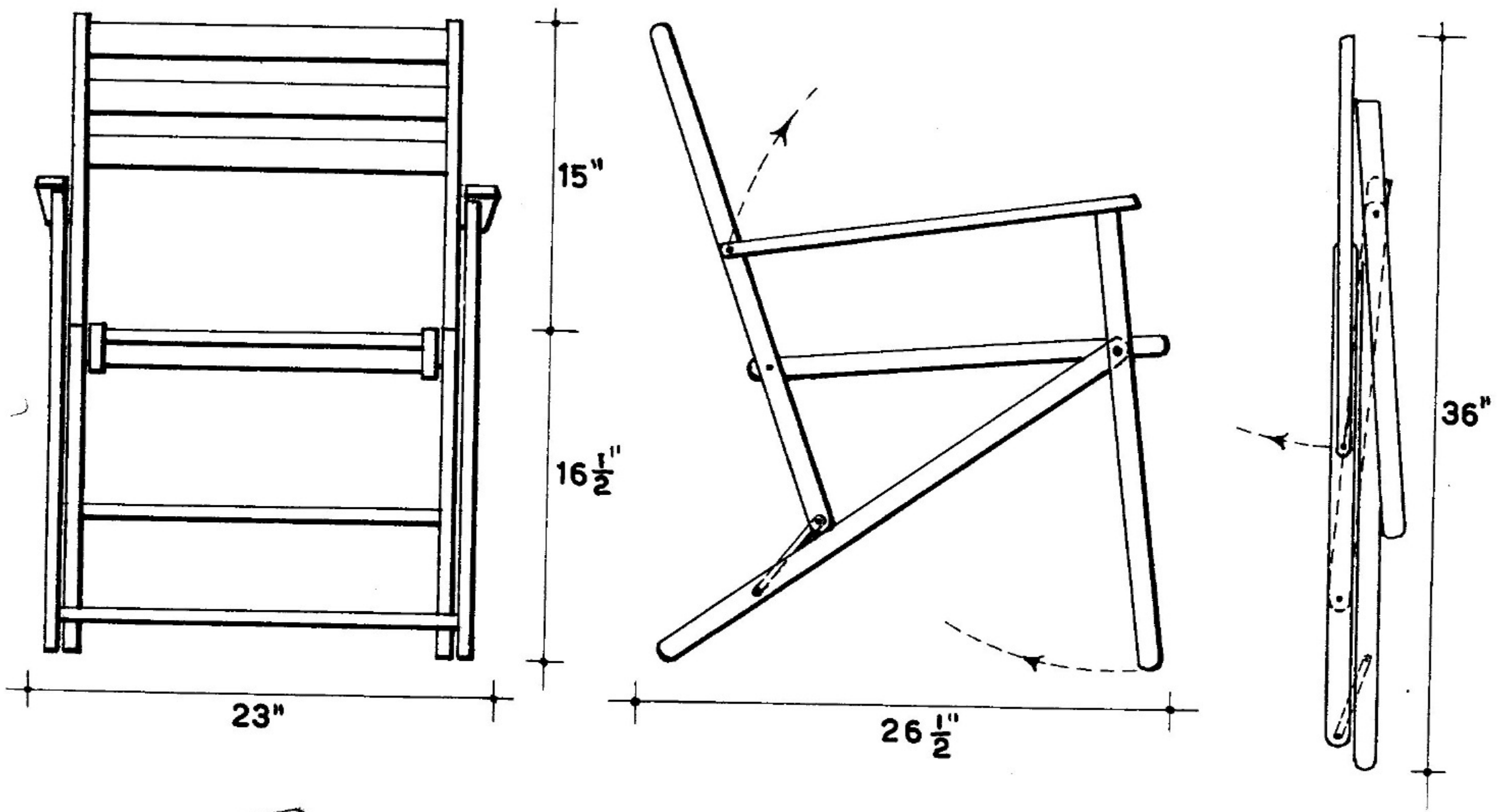

VARIATIONS OF THE COMMON GARDEN OR PORCH CHAIR. NOTE FOLDING METHOD IN CHAIR ABOVE AND BRACING IN CHAIR BELOW.

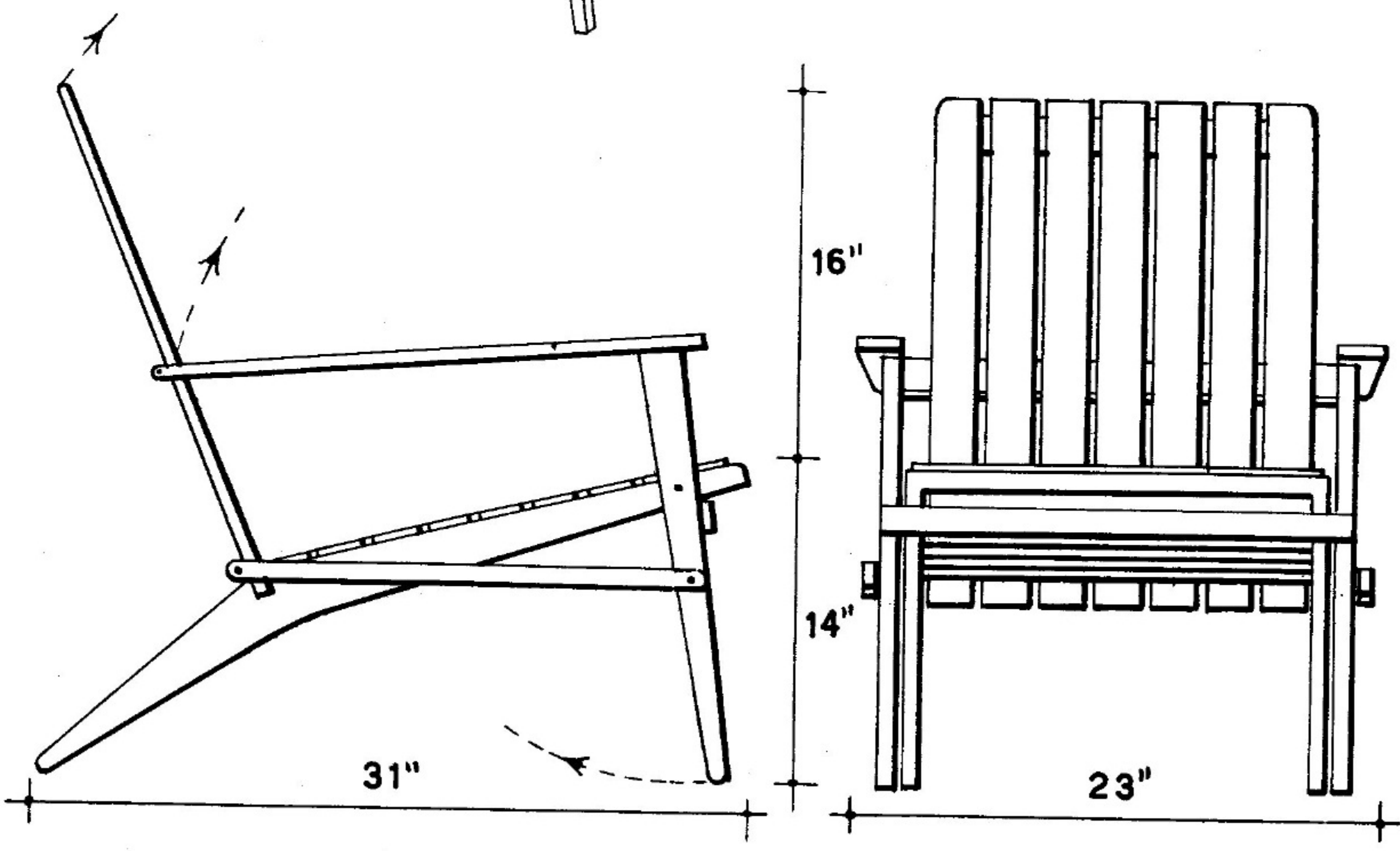

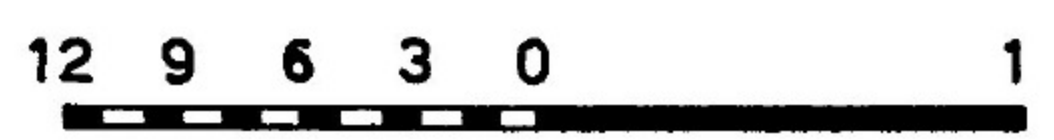
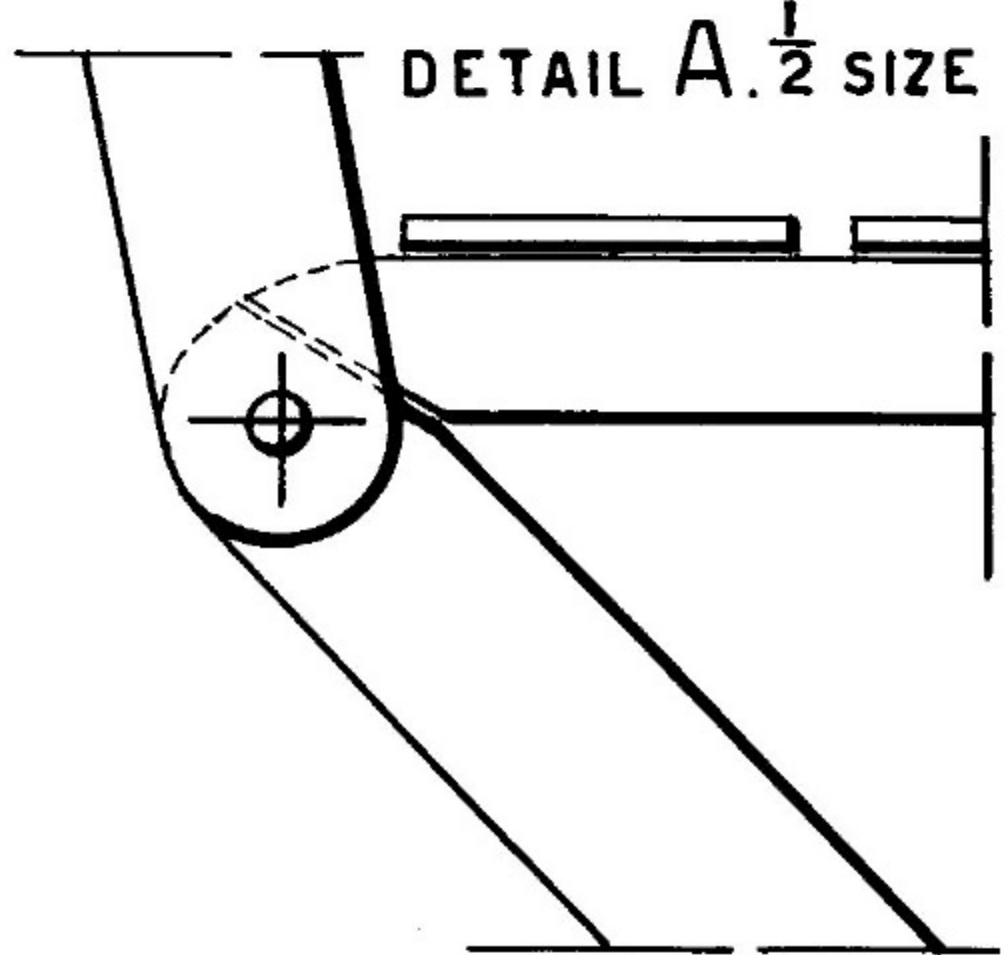
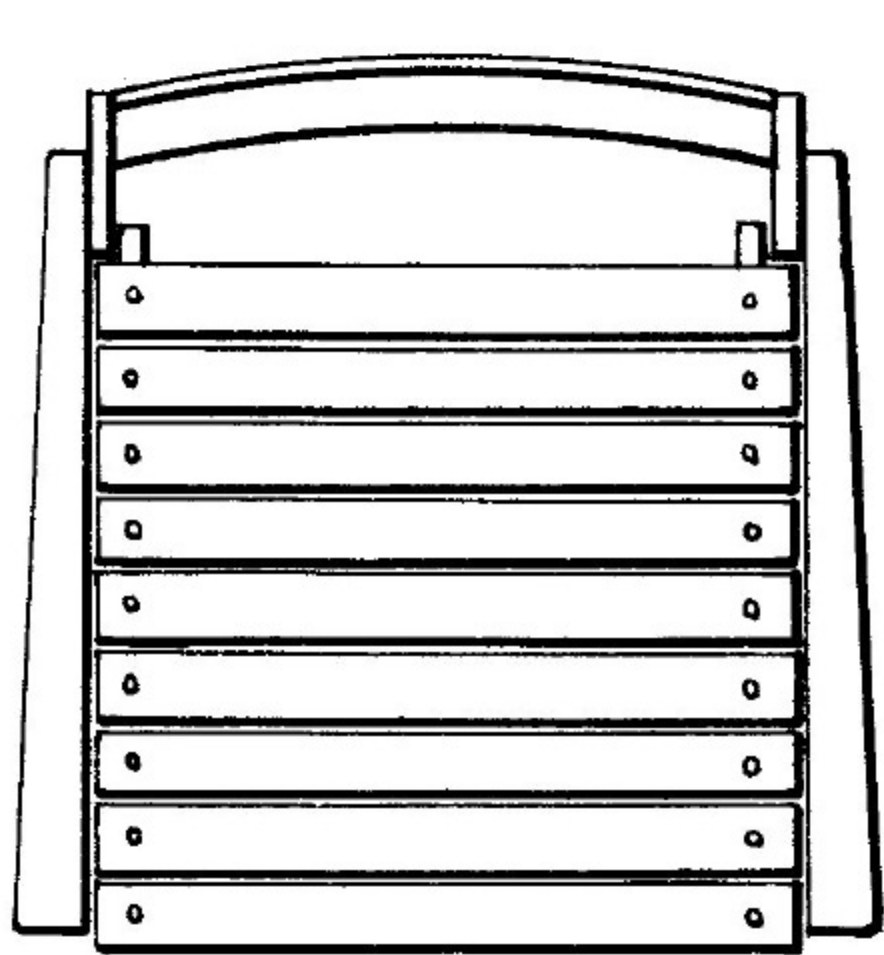
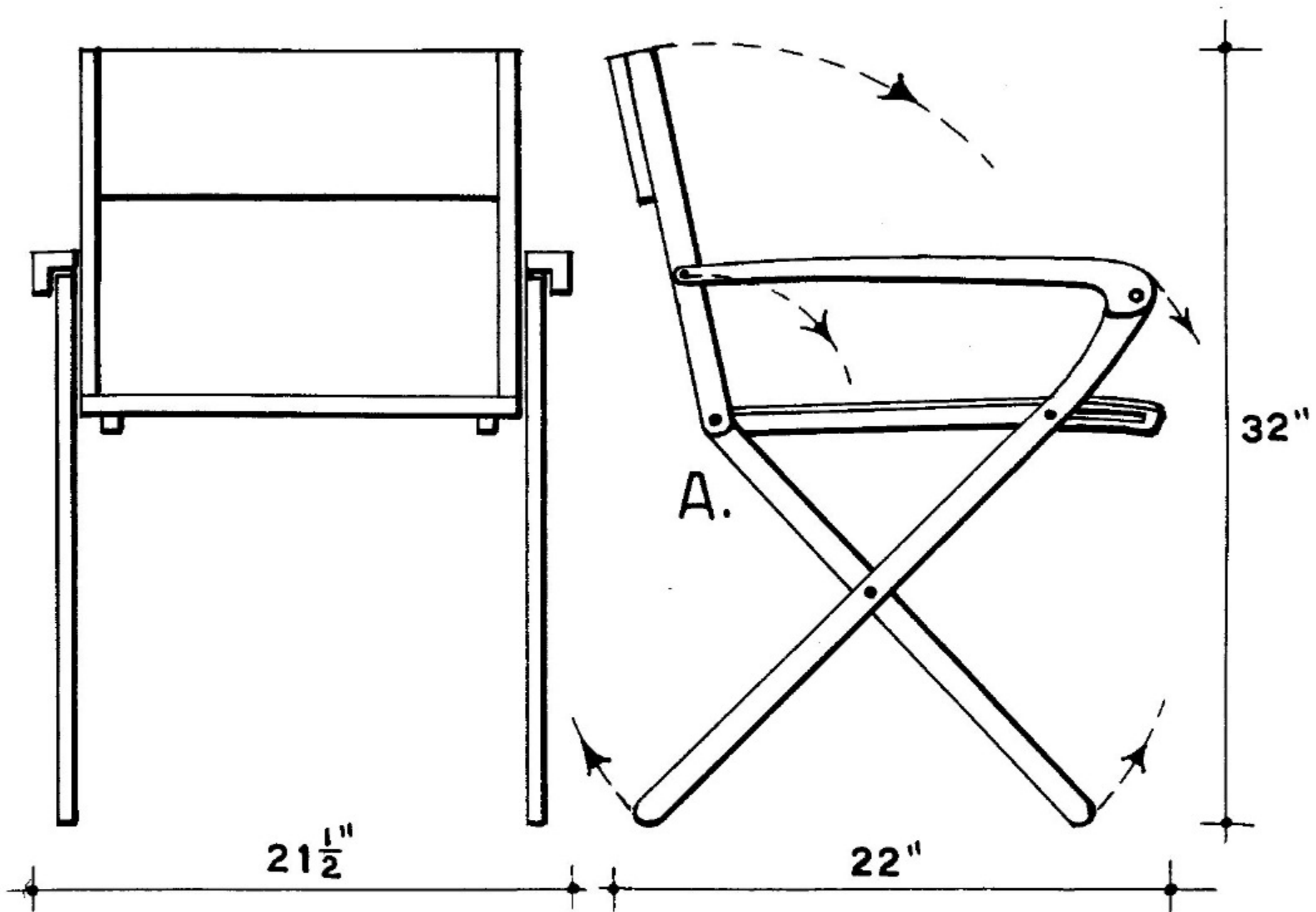

Above—FOLDING CHAIR WITH SLAT SEAT. Below—ANOTHER FOLDING CHAIR WITH UNUSUAL FOLDING MOVEMENT. SEAT AND ARMS ARE CANYAS.

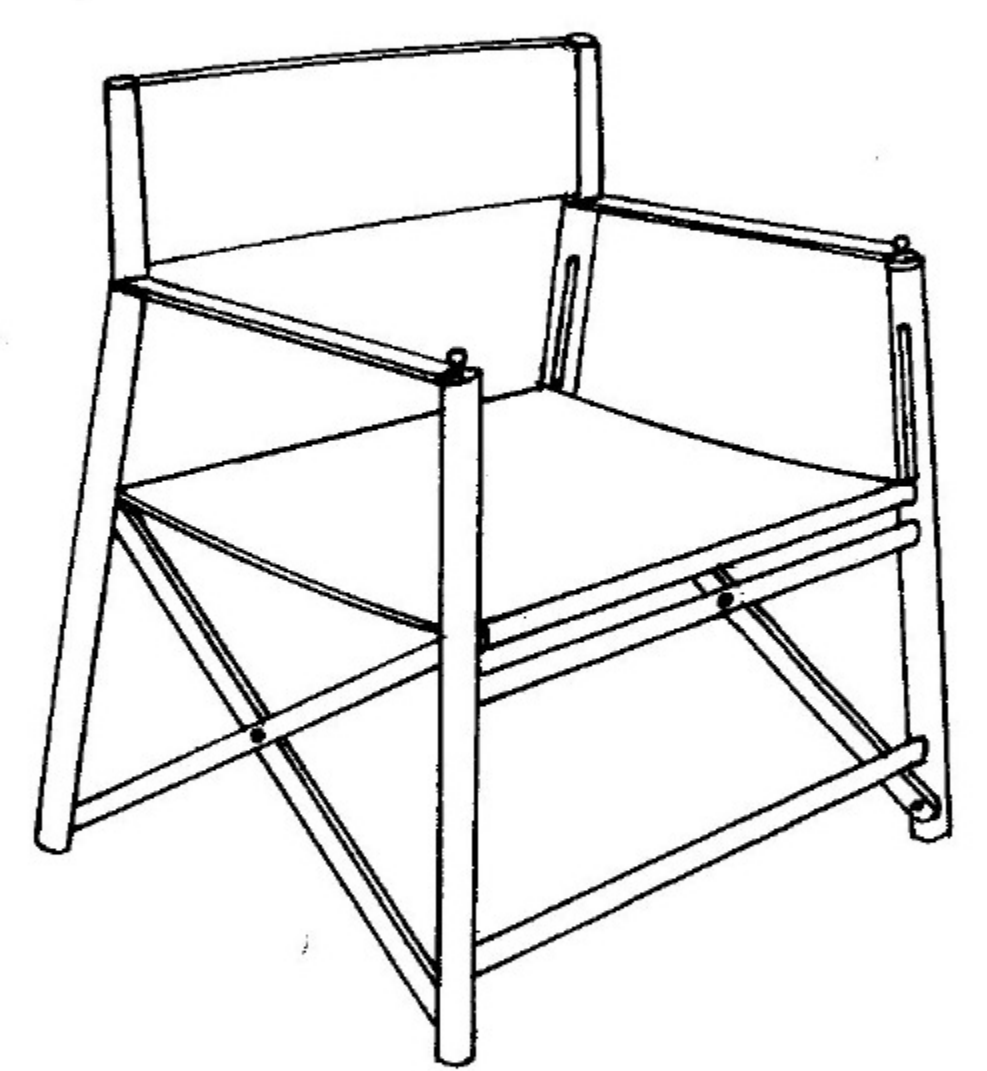
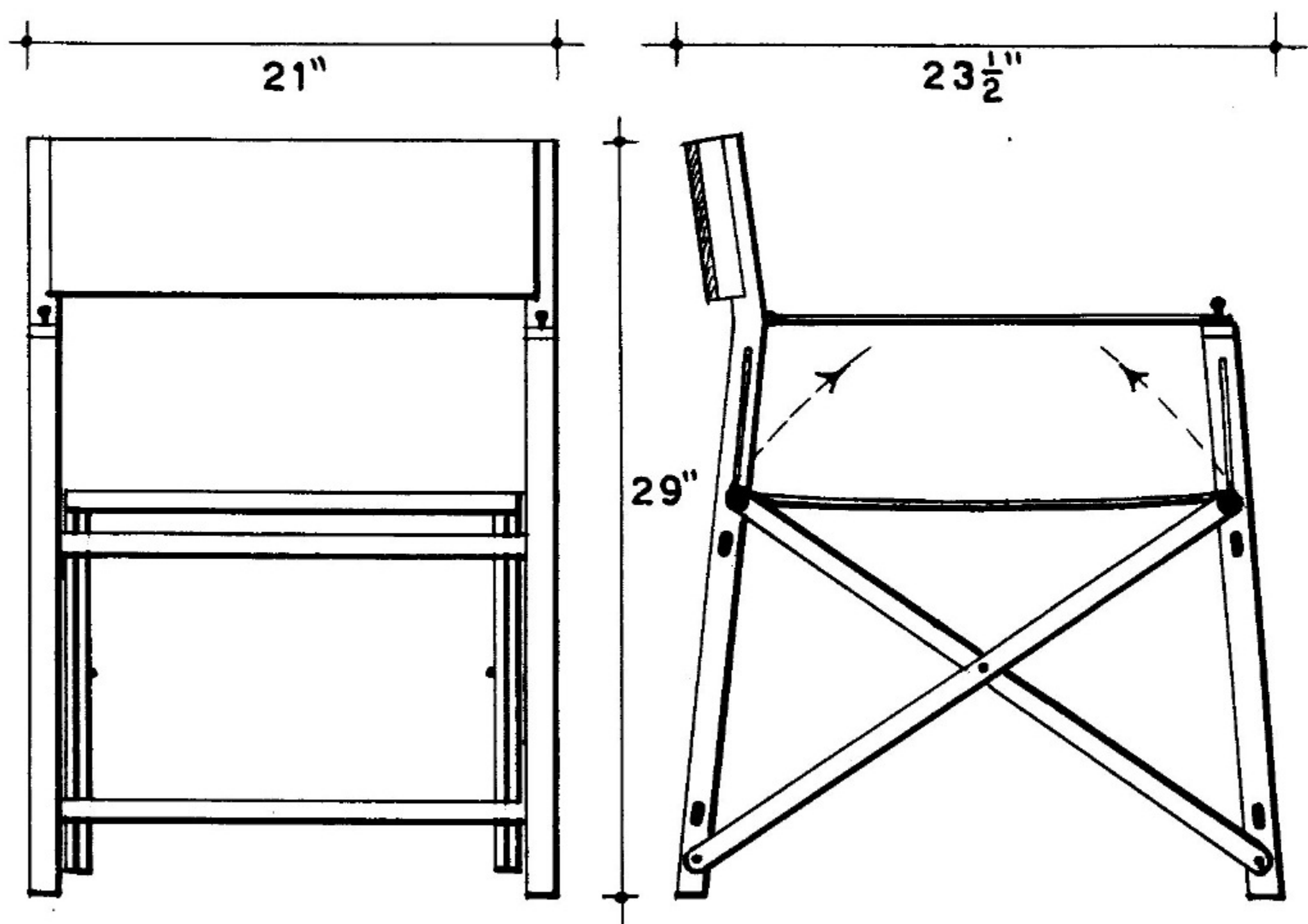

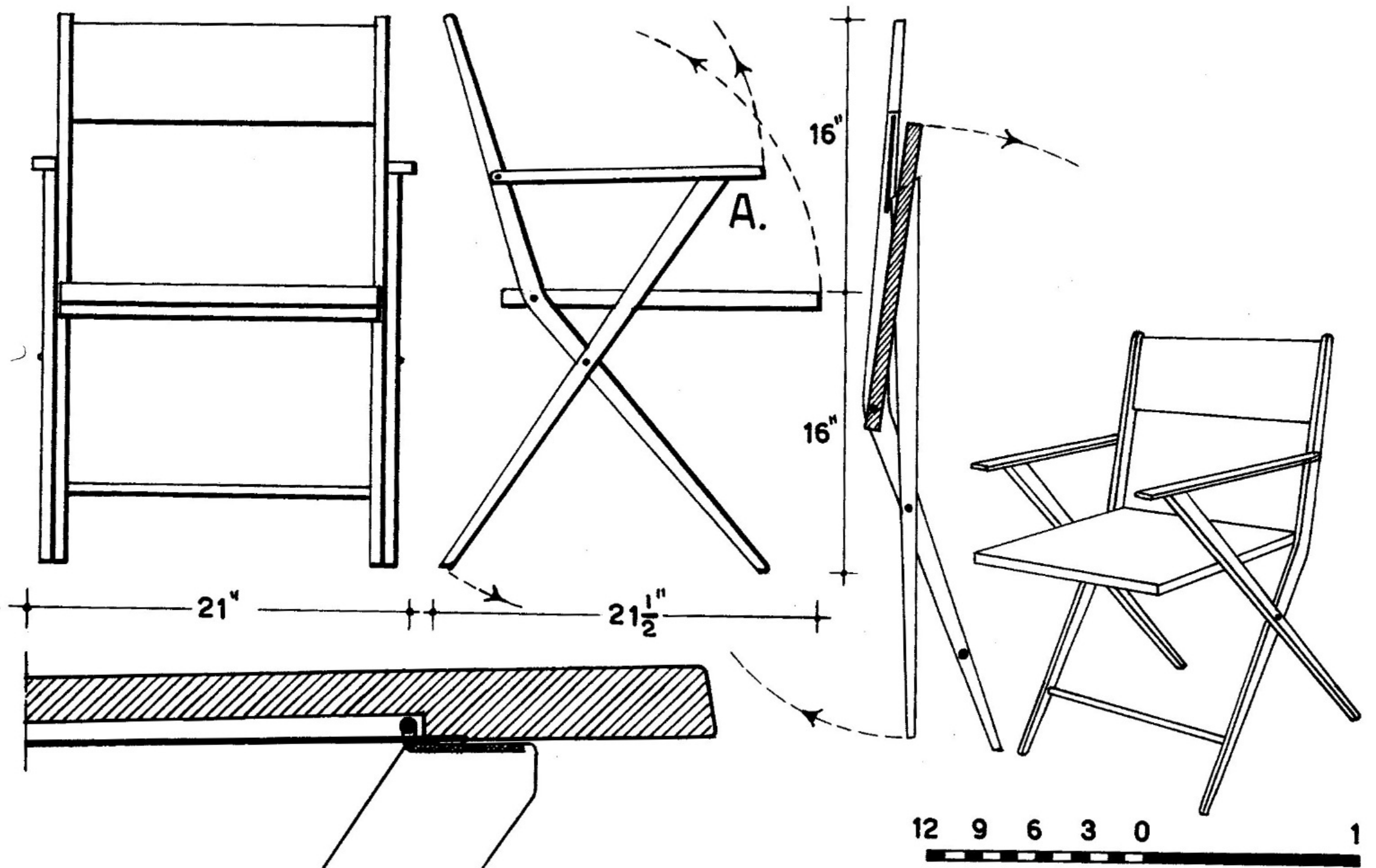

DETAIL A. IN SECTION ½ SIZE

VARIATIONS OF SIMILAR DESIGNS. BASIC DIFFERENCE IS IN THE BRACING POINT OF CROSSED LEGS; ONE IS AT SEAT, OTHER AT ARM REST.

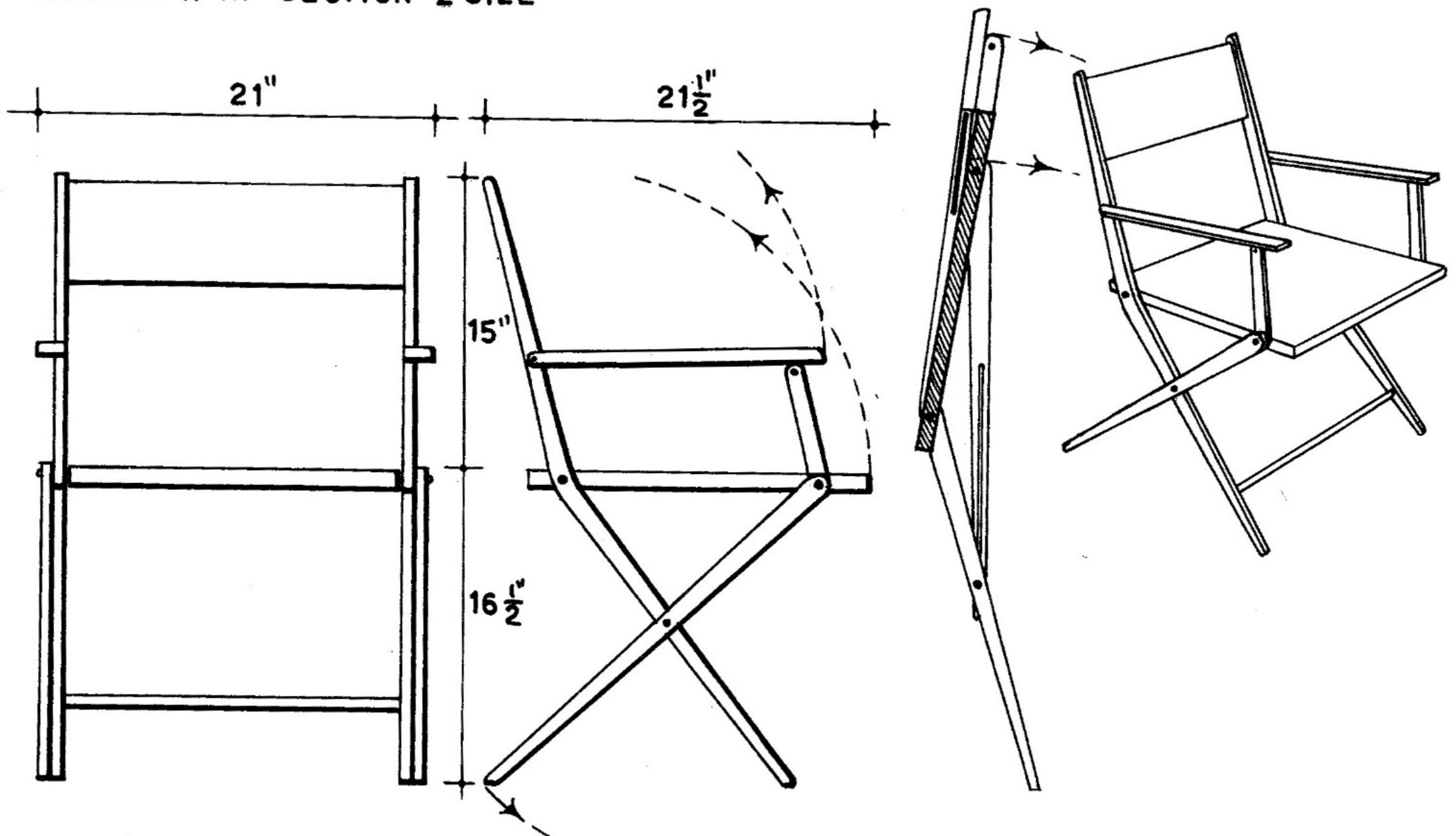

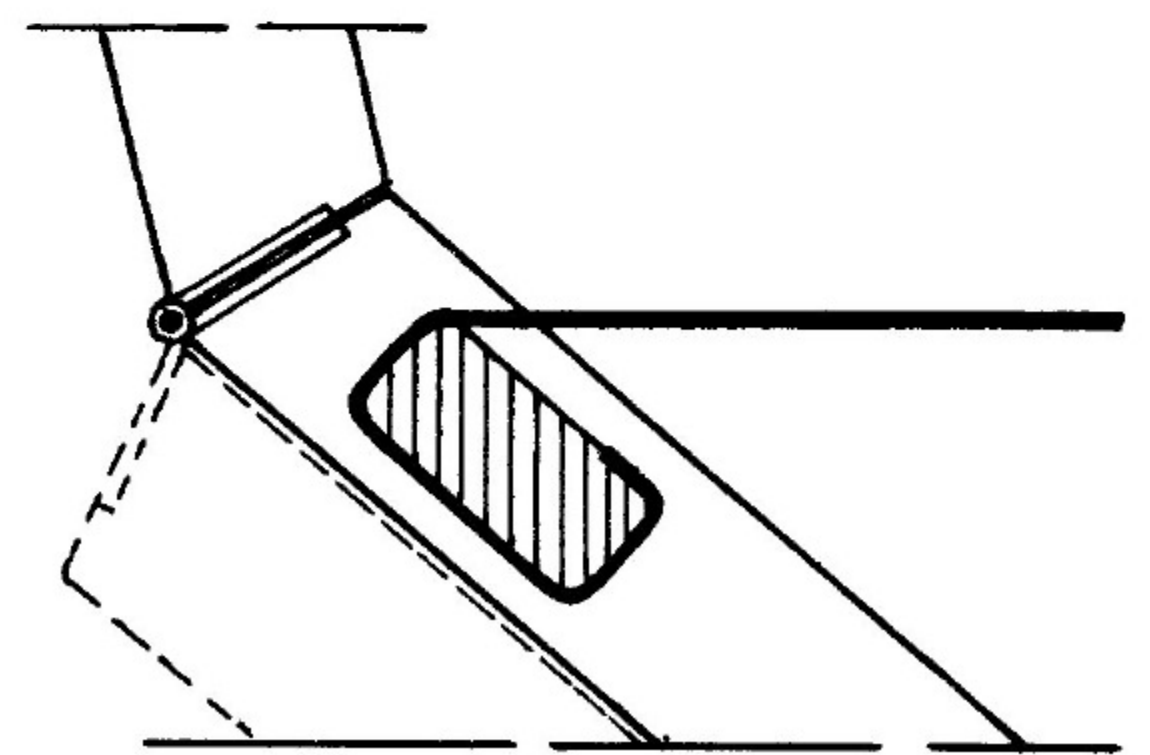
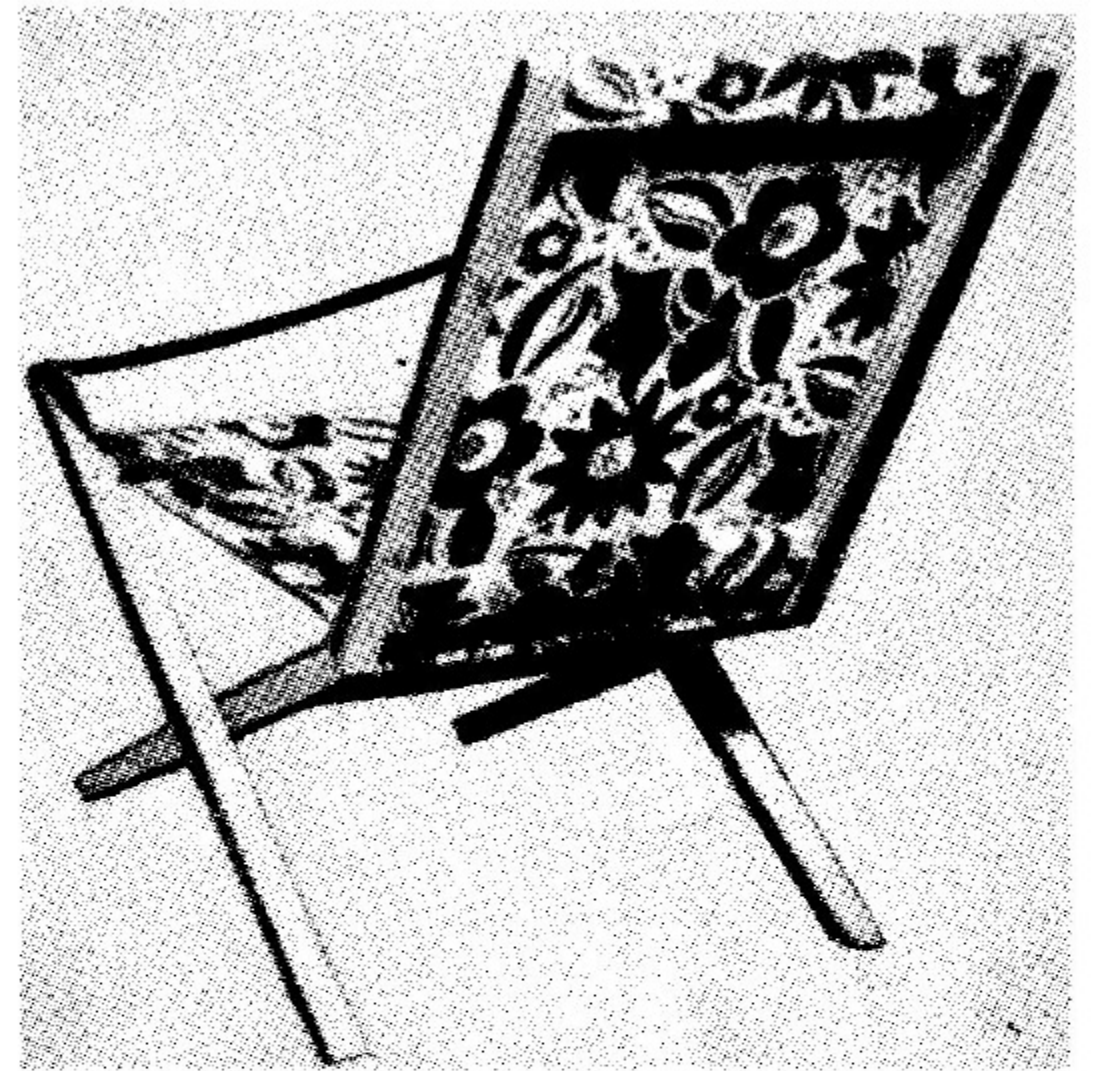
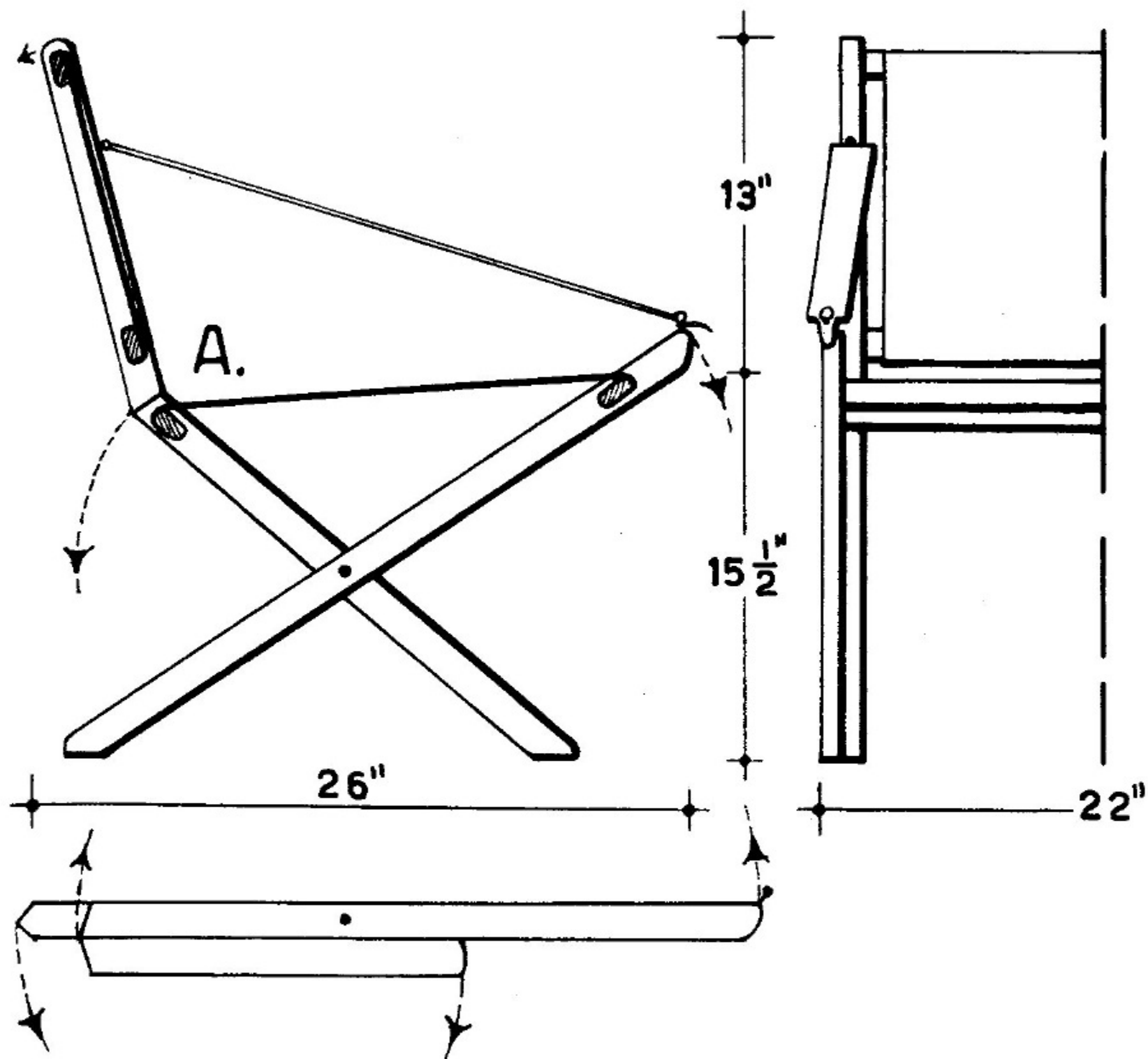

DETAIL A. $\frac{1}{2}$ SIZE

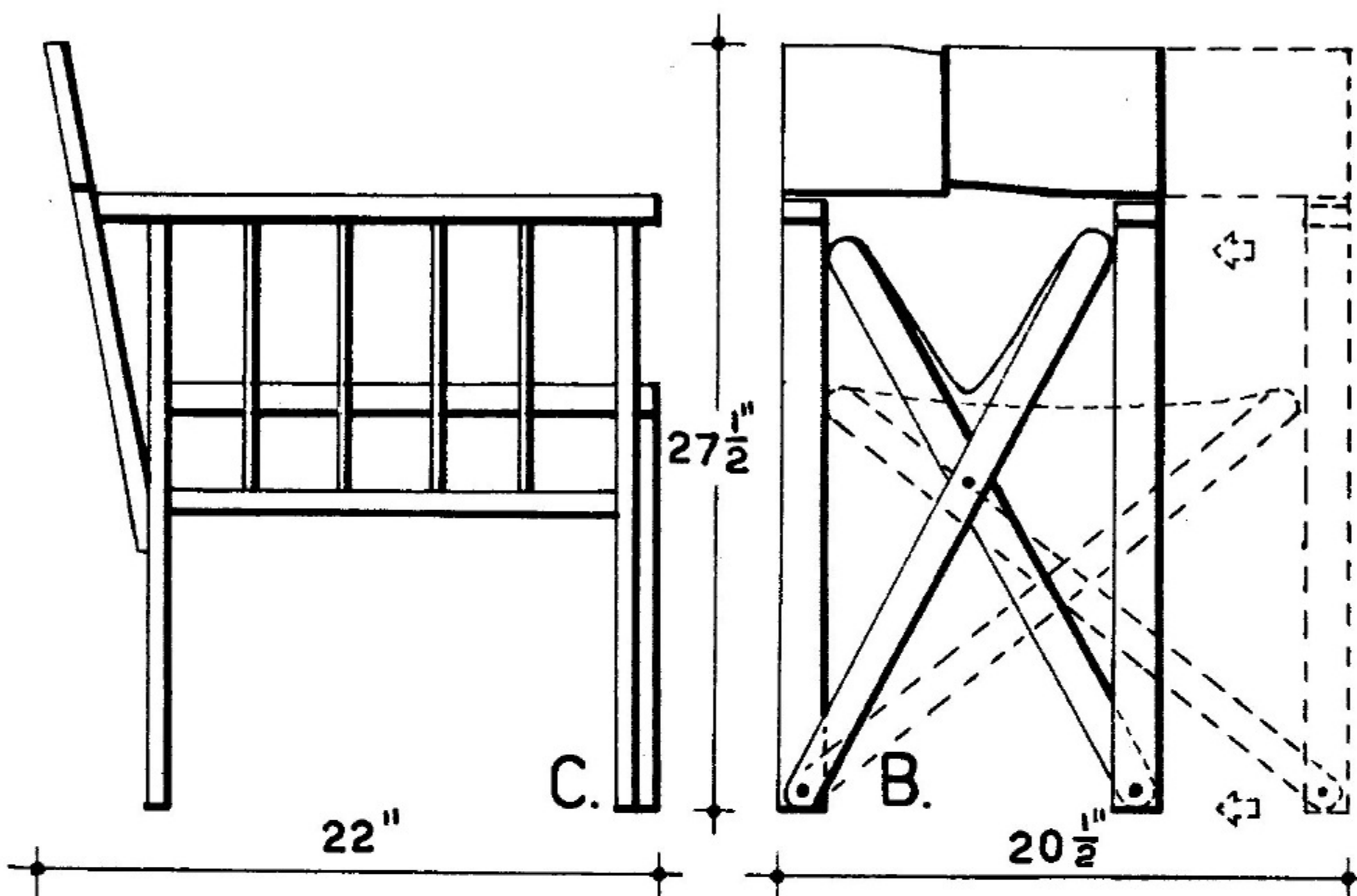

Above—SIMPLE FOLDING CHAIR IN CLOTH AND WOOD DESIGNED BY MARKLEBACH AND KARSTON, ARCHITECTS, HOLLAND. Below—SEAT AND BACK IS MADE OF CANVAS.

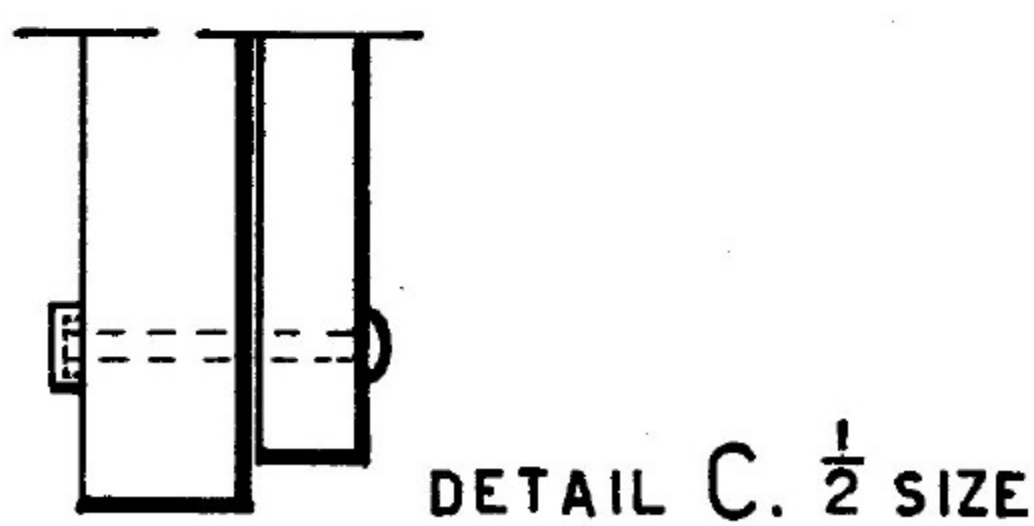
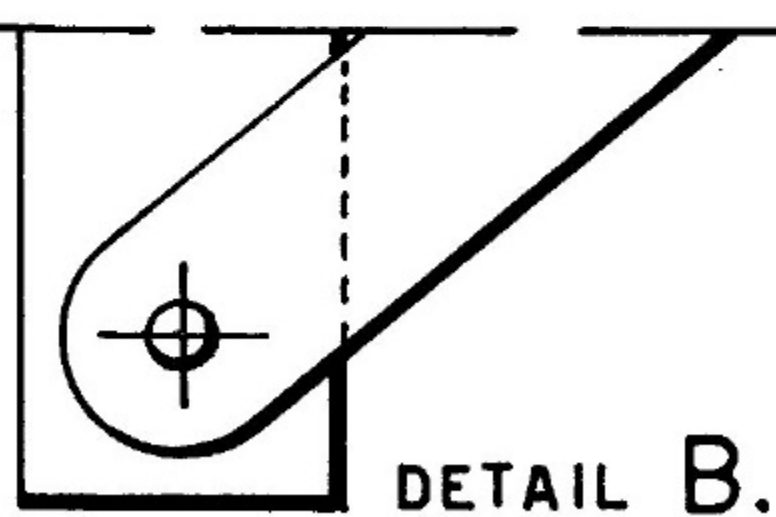
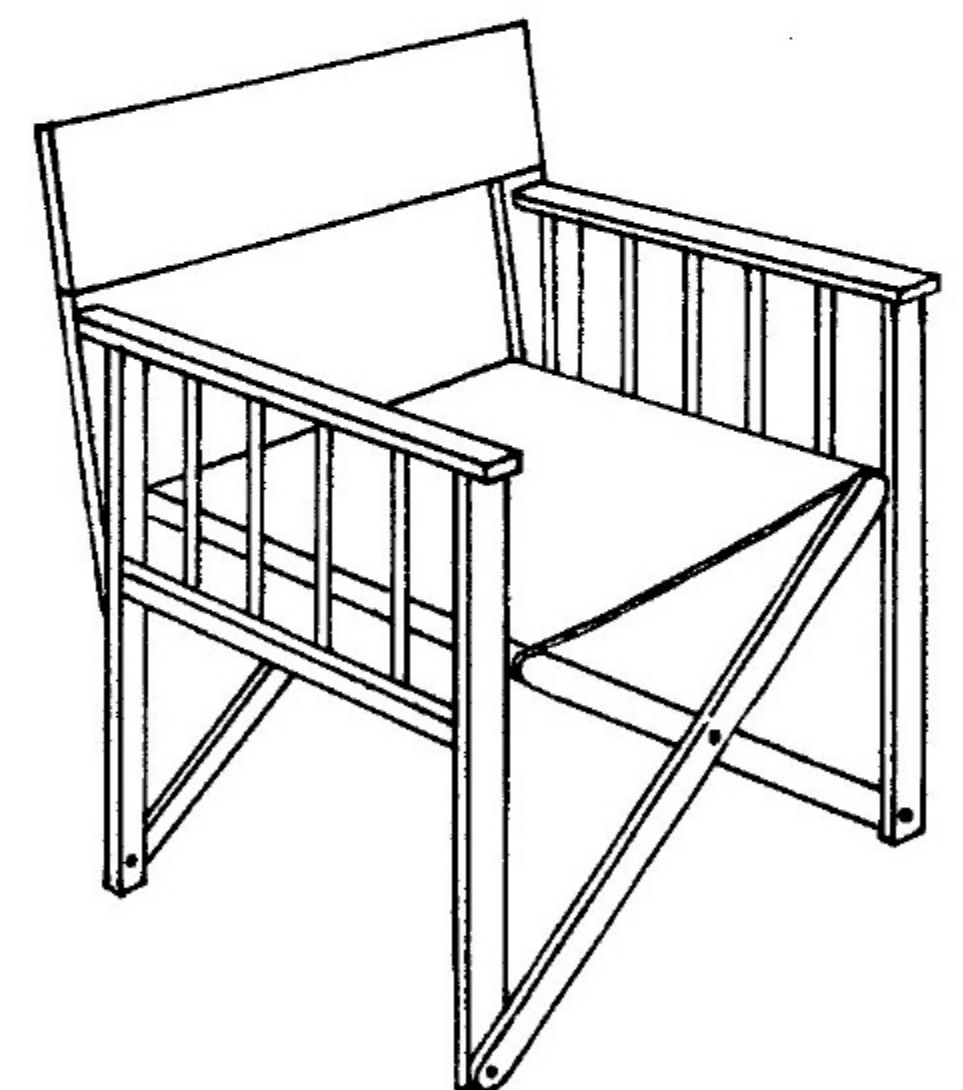

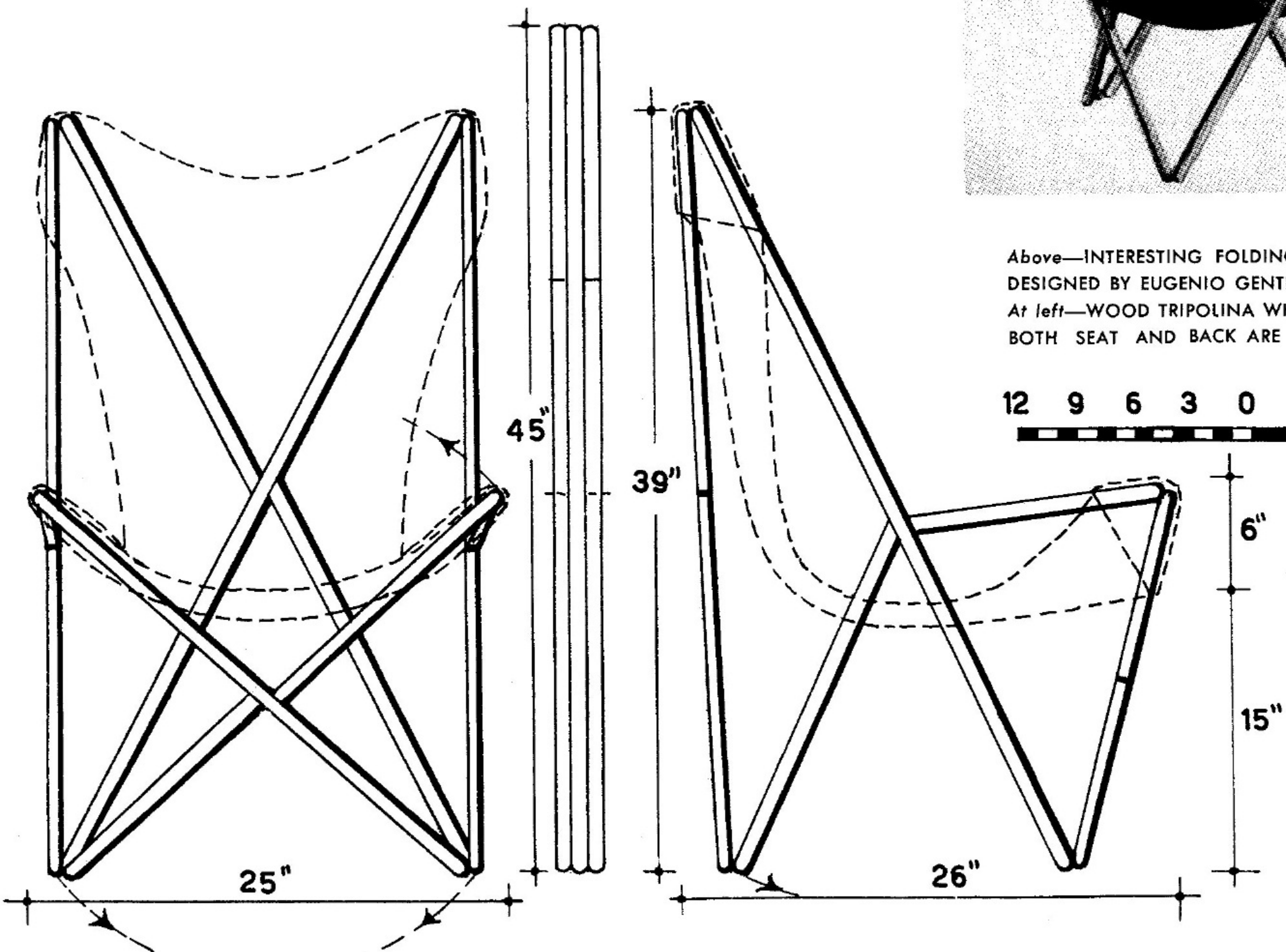
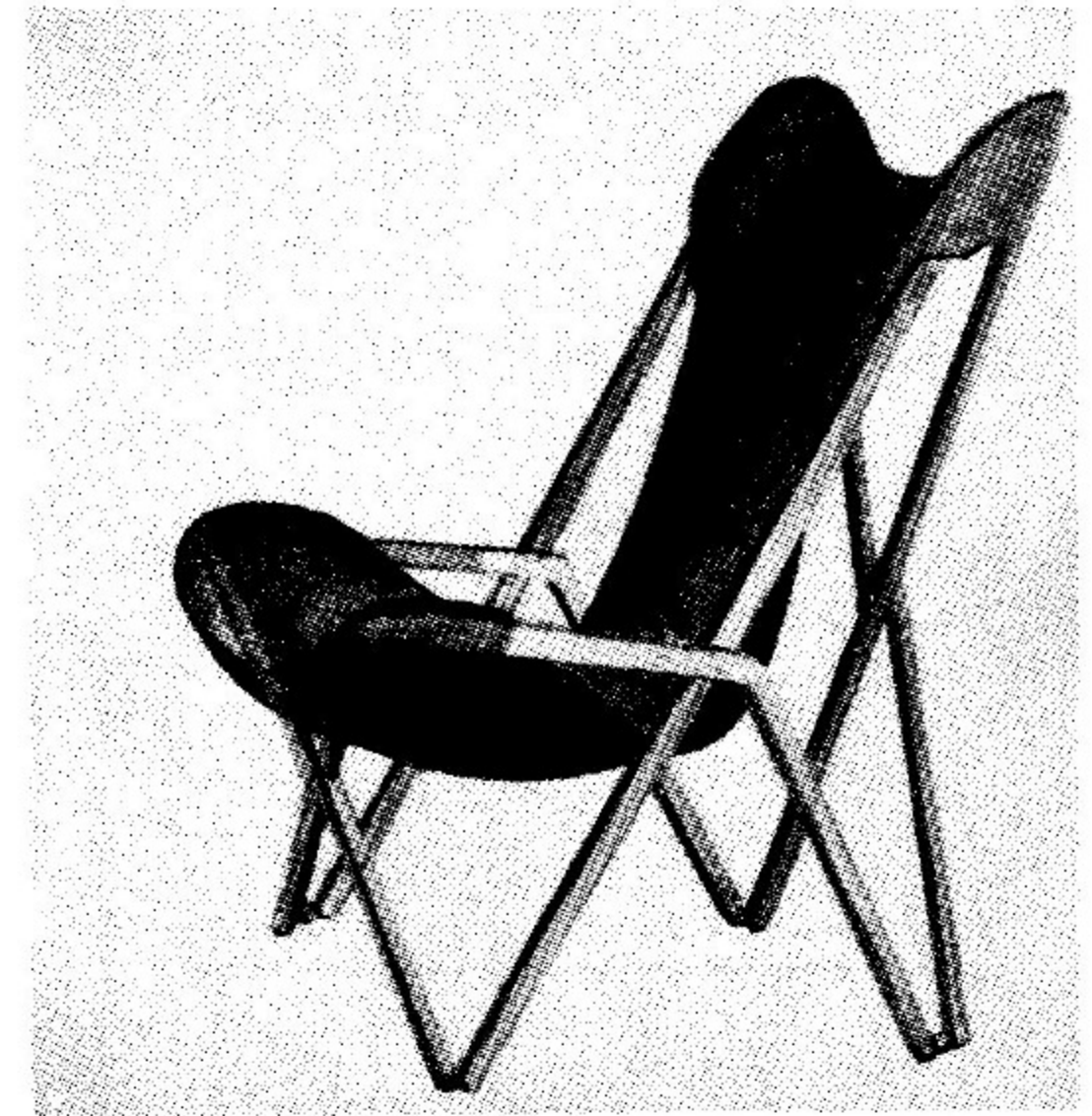
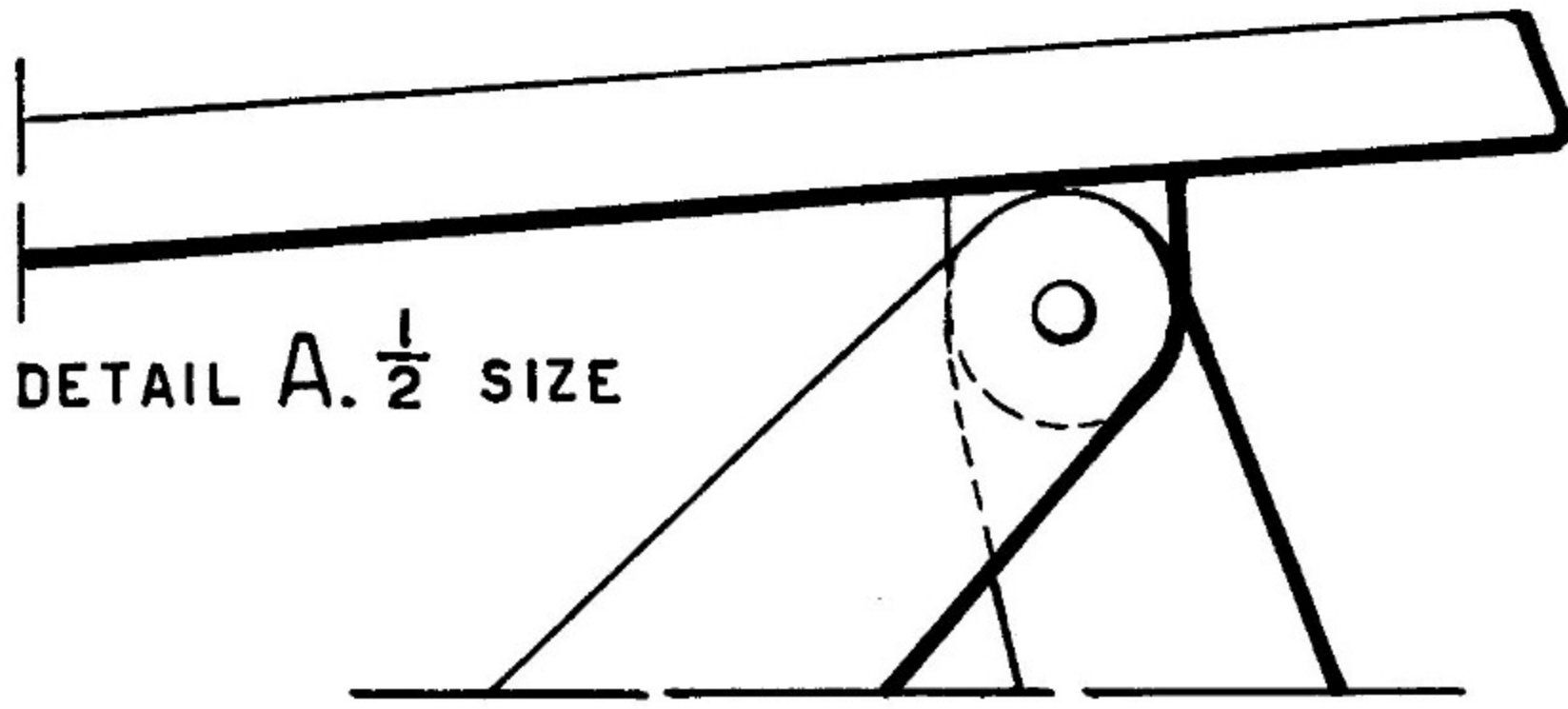
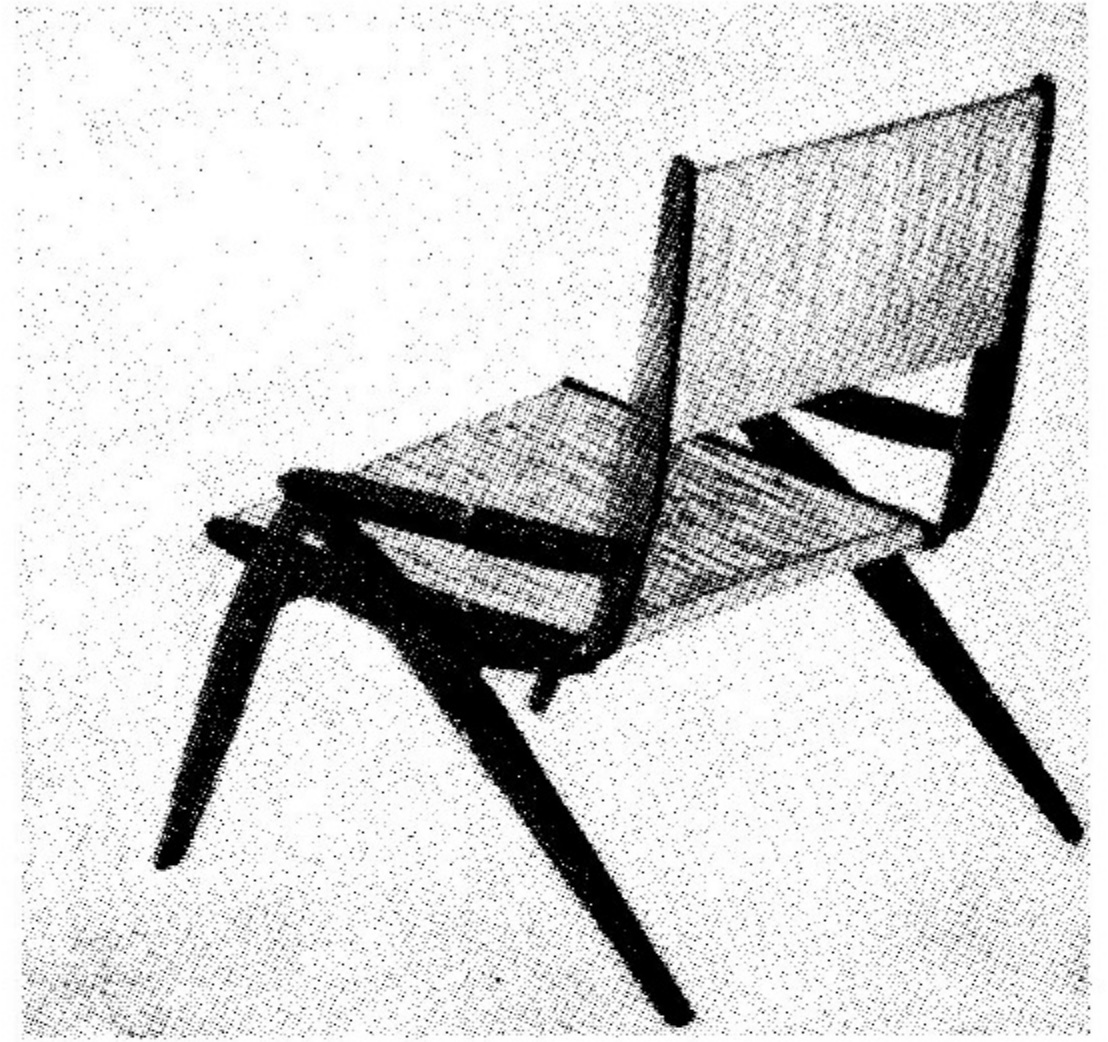
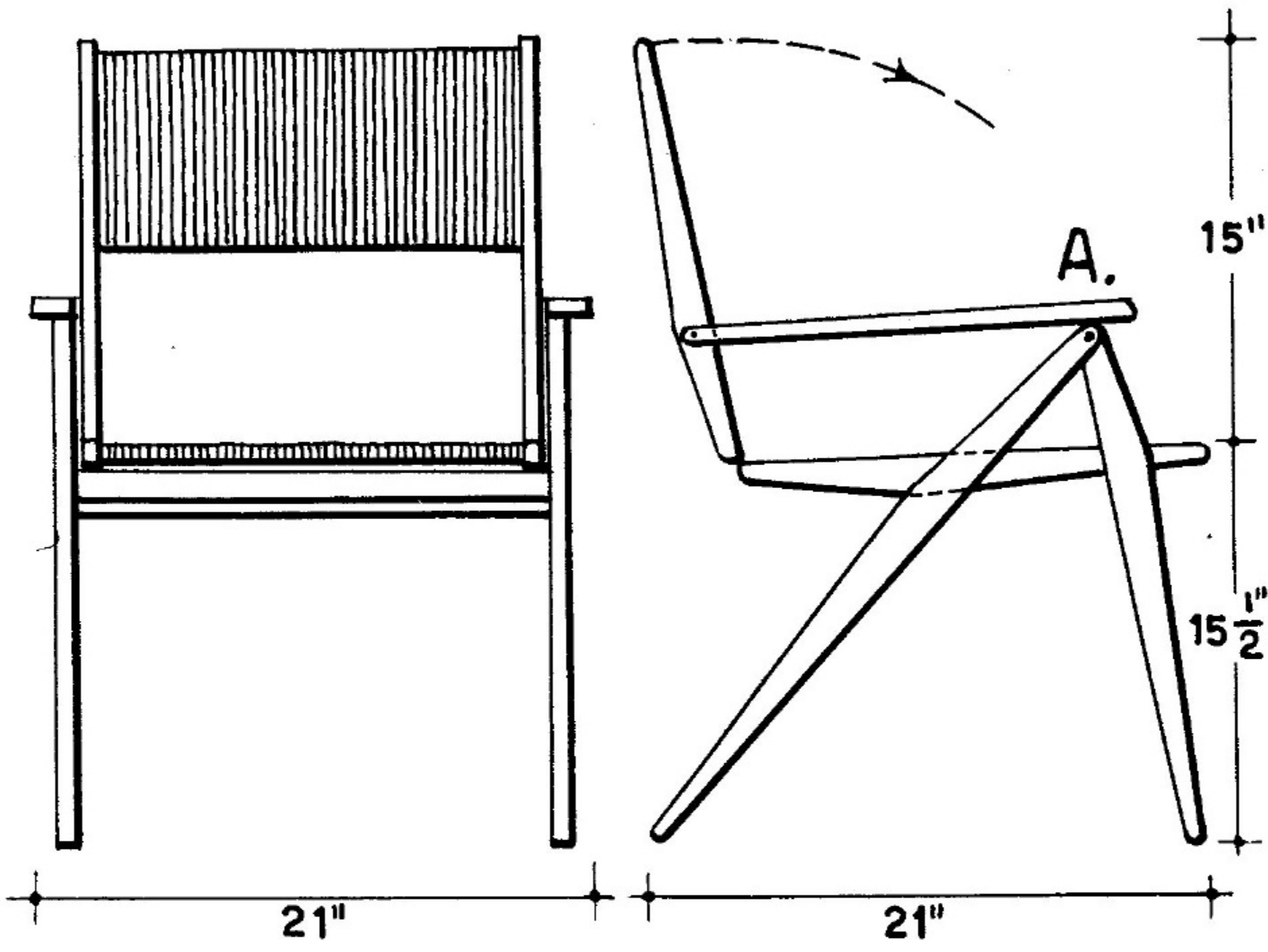

Above—INTERESTING FOLDING CHAIR OF WOOD
 DESIGNED BY EUGENIO GENTILI, ARCHITECT, ITALY.
 At left—WOOD TRIPOLINA WHICH CAN BE FOLDED.
 BOTH SEAT AND BACK ARE MADE OF CANVAS.

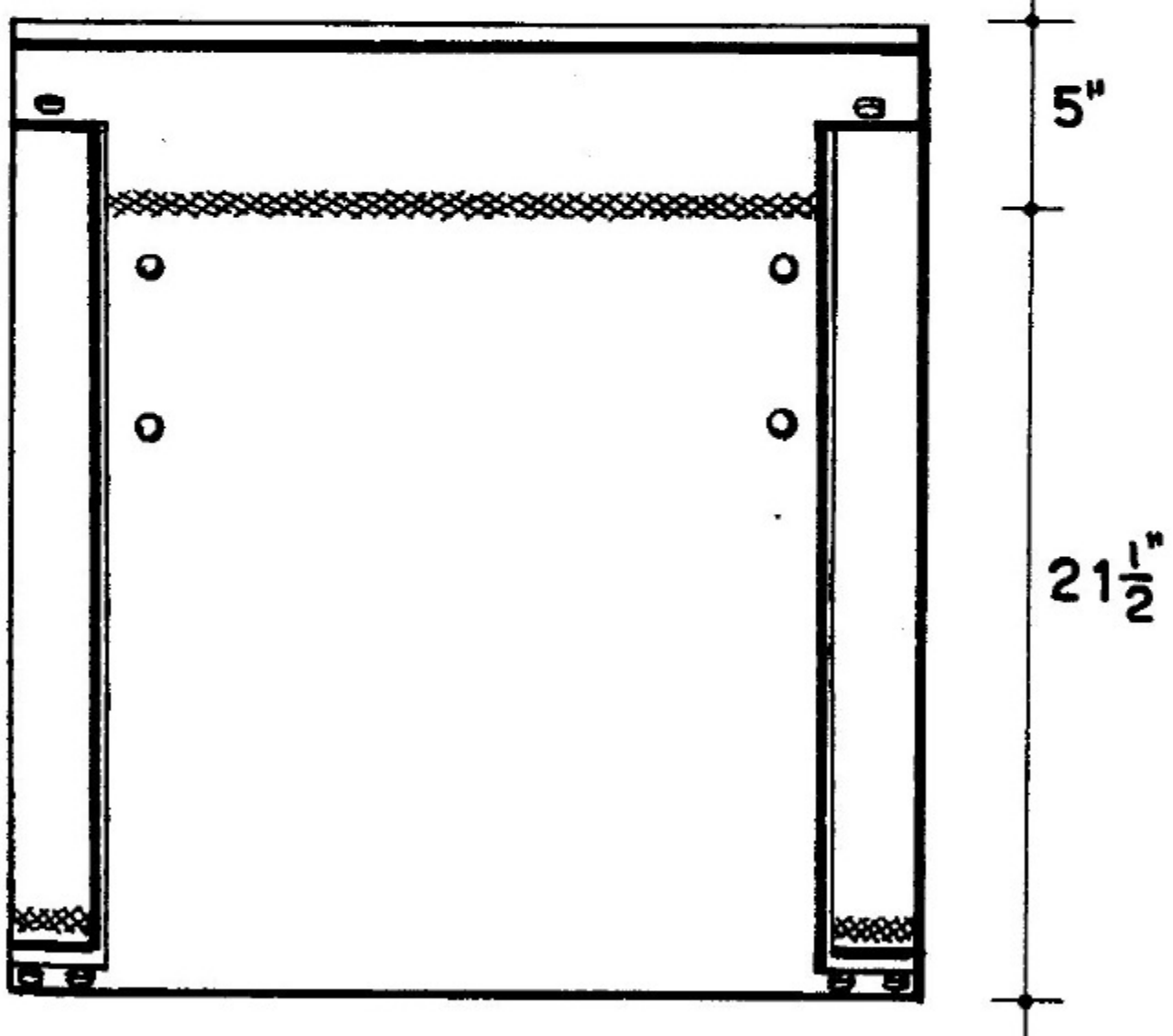
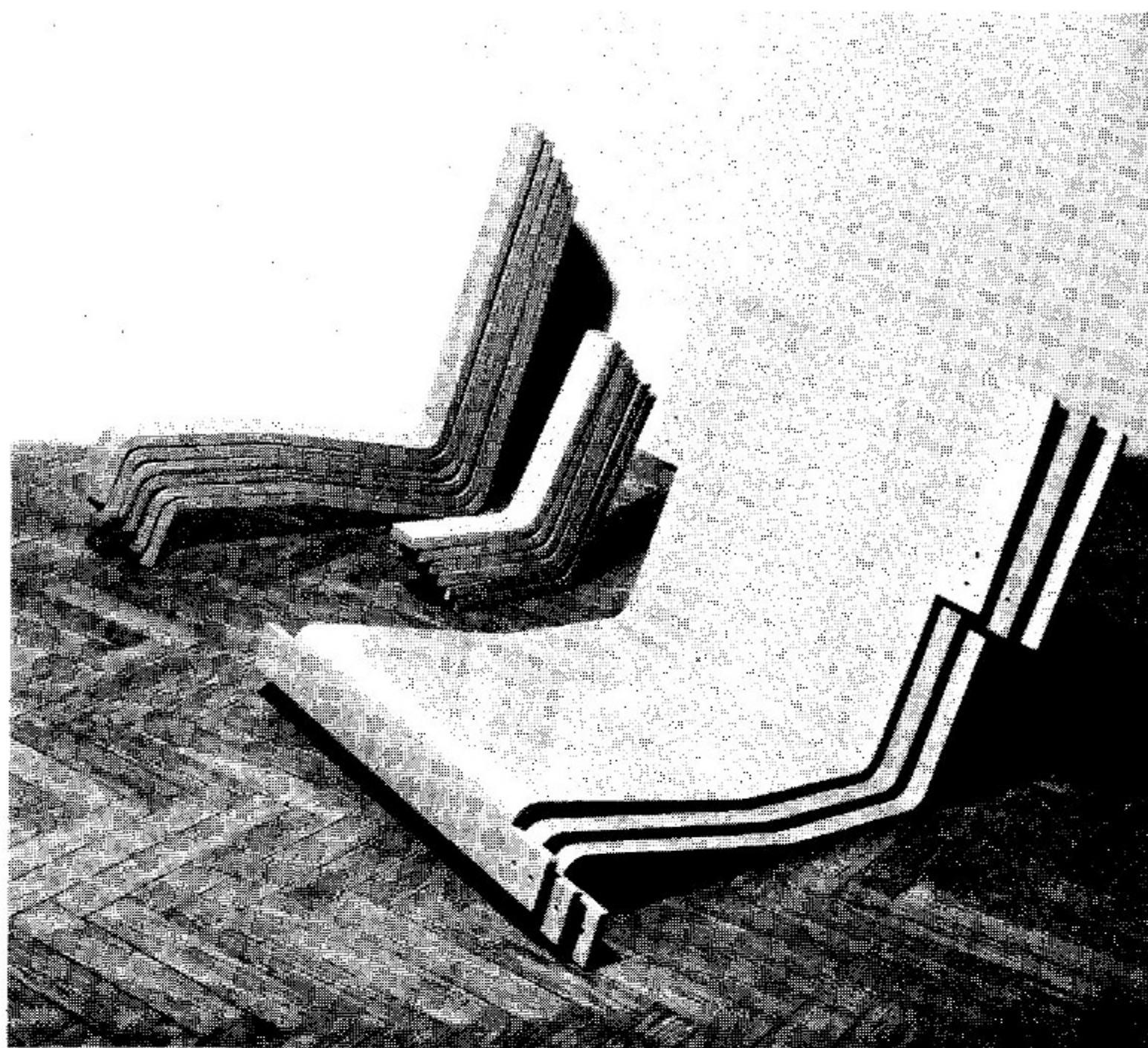
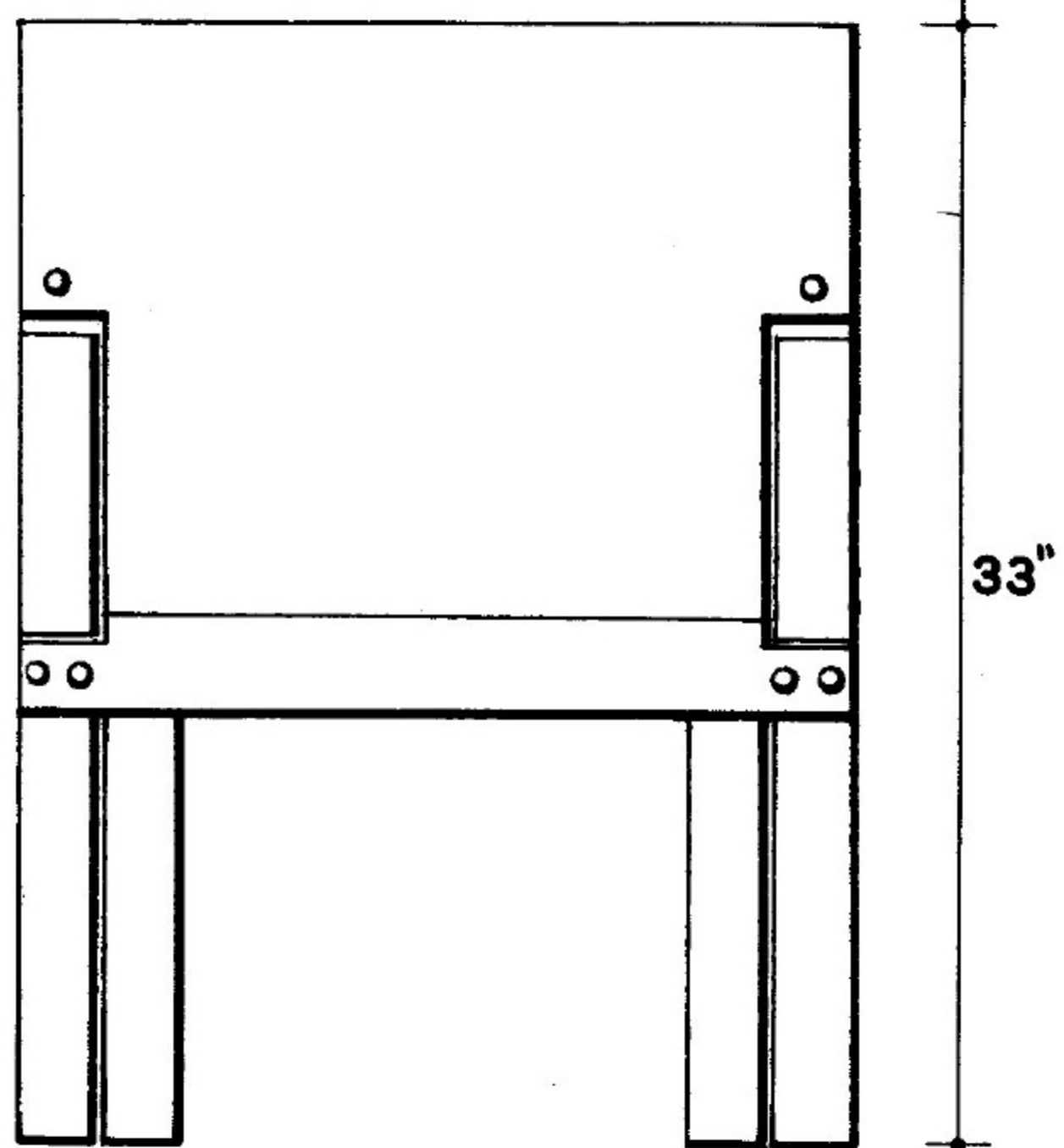
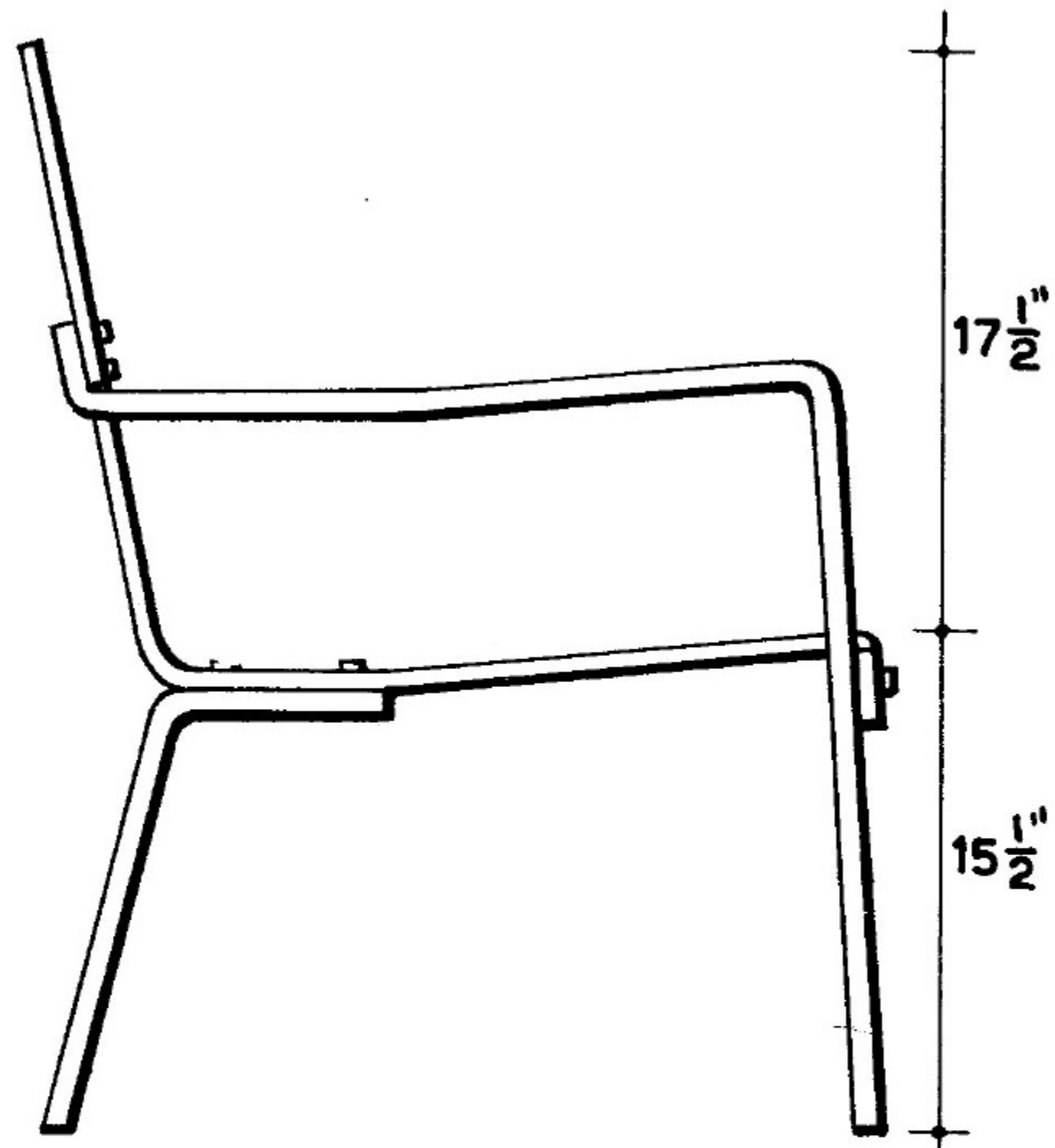

DEMOUNTABLE PLYWOOD ARMCHAIR. IT WAS DESIGNED BY VITTORIANO VIGANO, ITALY.

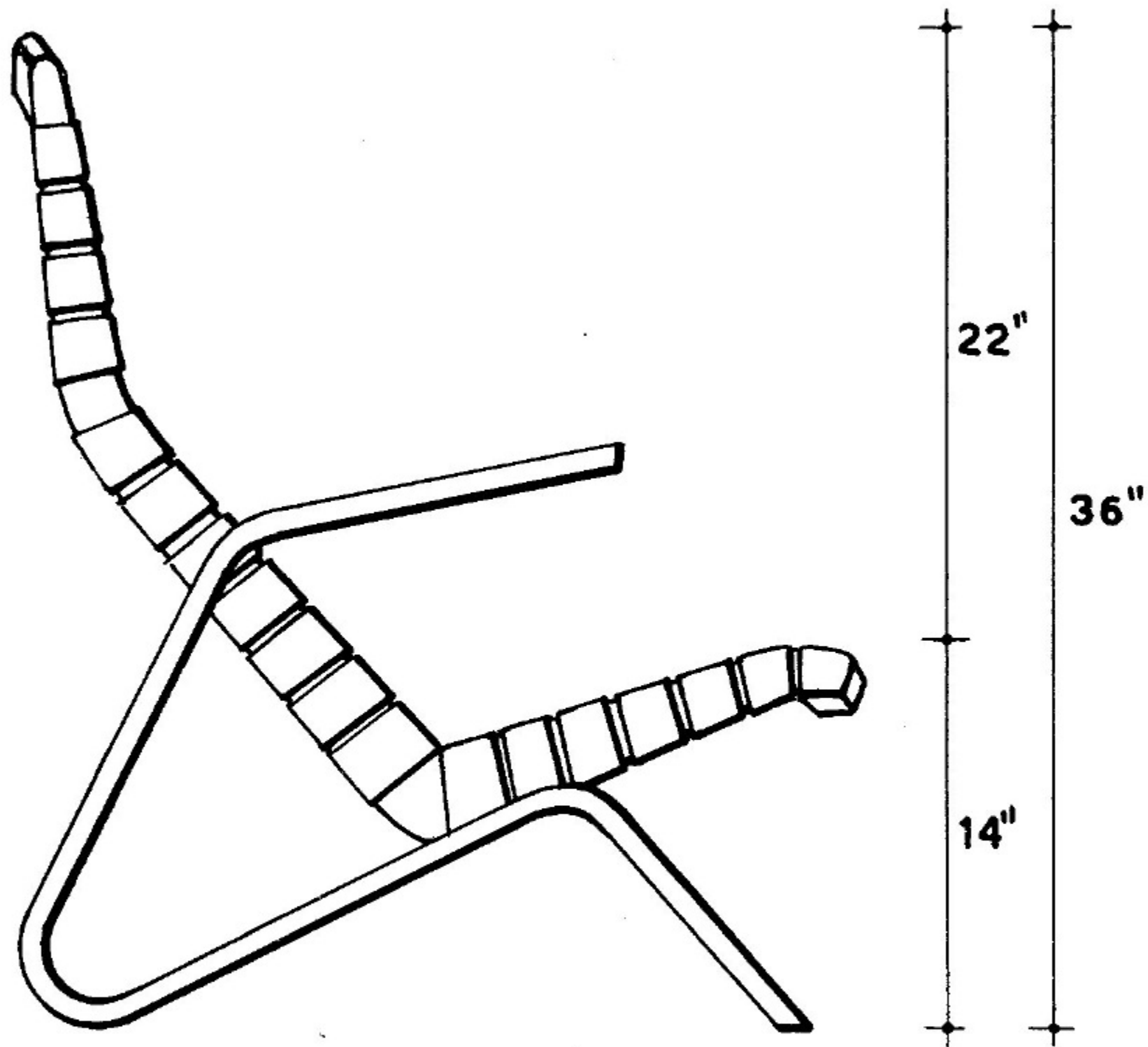

30 $\frac{1}{2}$ "

12 9 6 3 0 1

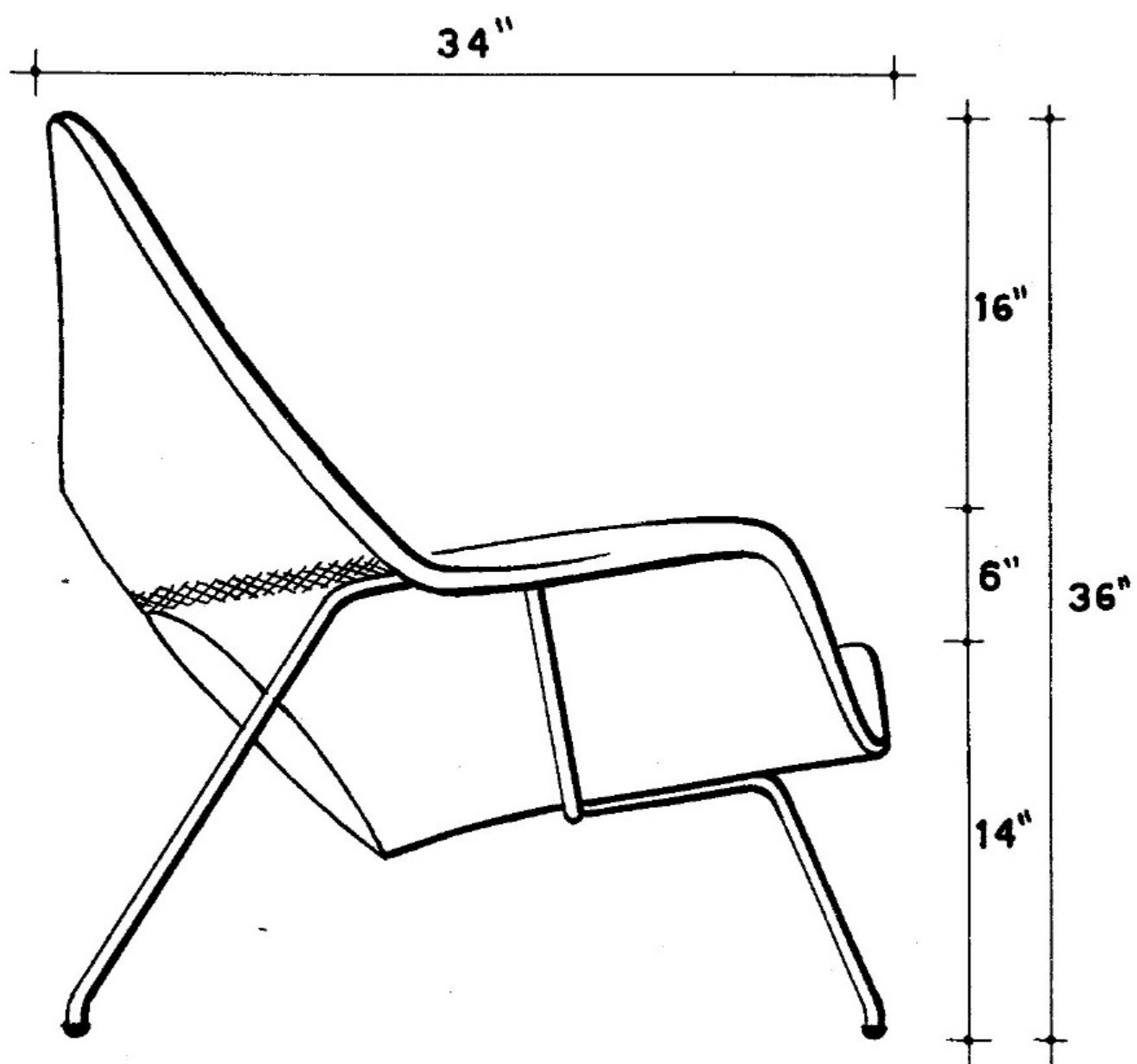
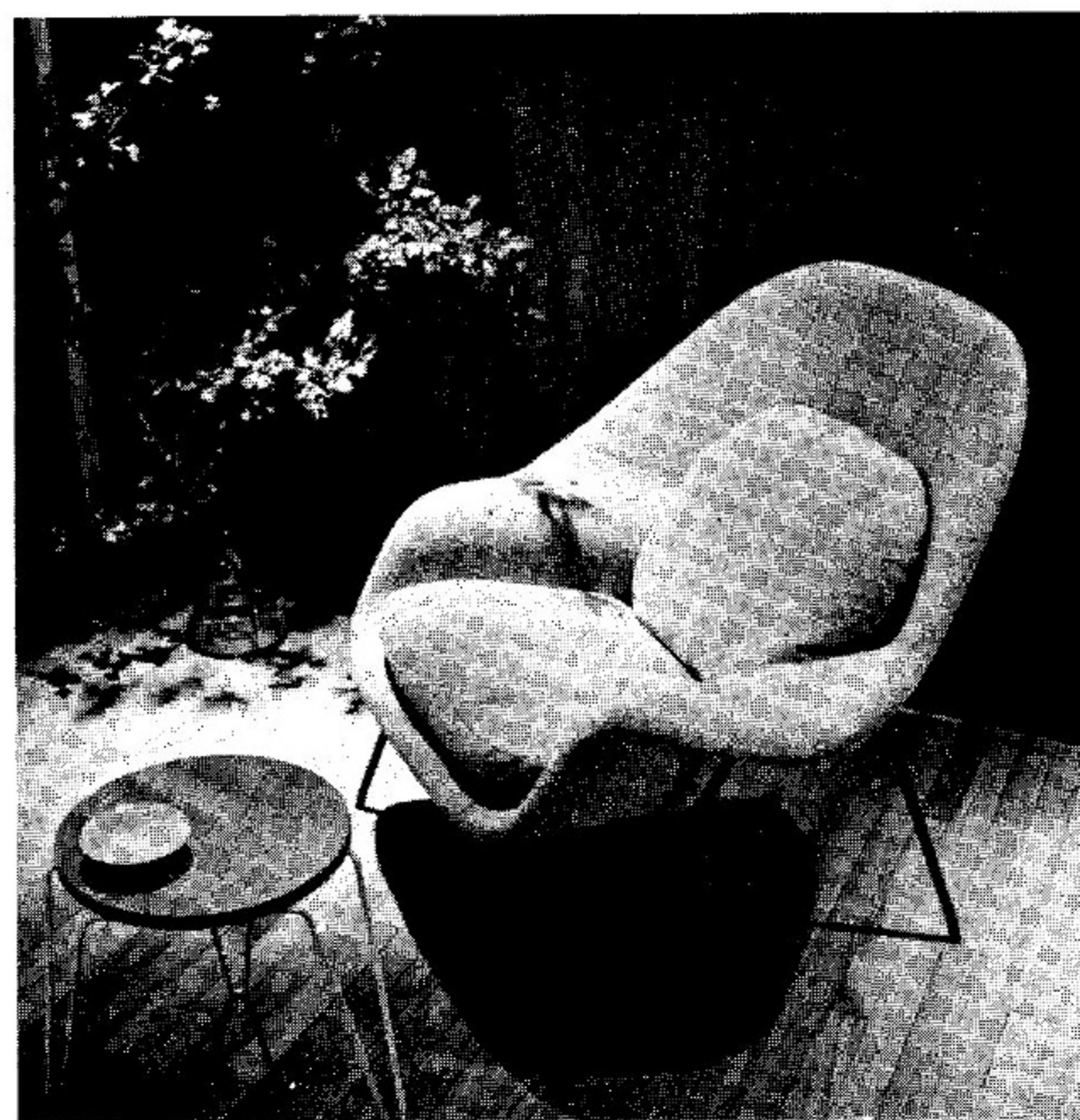

Above—ARMCHAIR WITH BENT LAMINATED WOOD FRAME. COVERING IS WOVEN STRIPS OF CLOTH. Below—FORMED PLASTIC ARMCHAIR WITH STEEL LEGS. BOTH CHAIRS DESIGNED BY EERO SAARINEN AND PRODUCED BY KNOLL ASSOCIATES, INC.

At left—OFFICE TYPE CHAIR WITH BACK OF COIL SPRING CONSTRUCTION. Below—SWIVEL CHAIR DESIGNED BY JENS RISOM, PRODUCED BY KNOLL ASSOCIATES, INC.

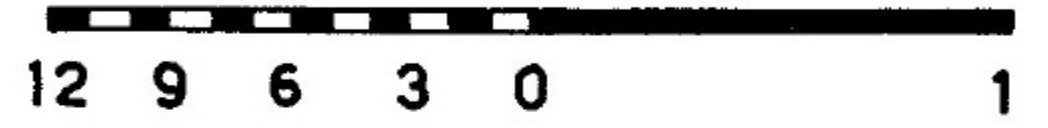
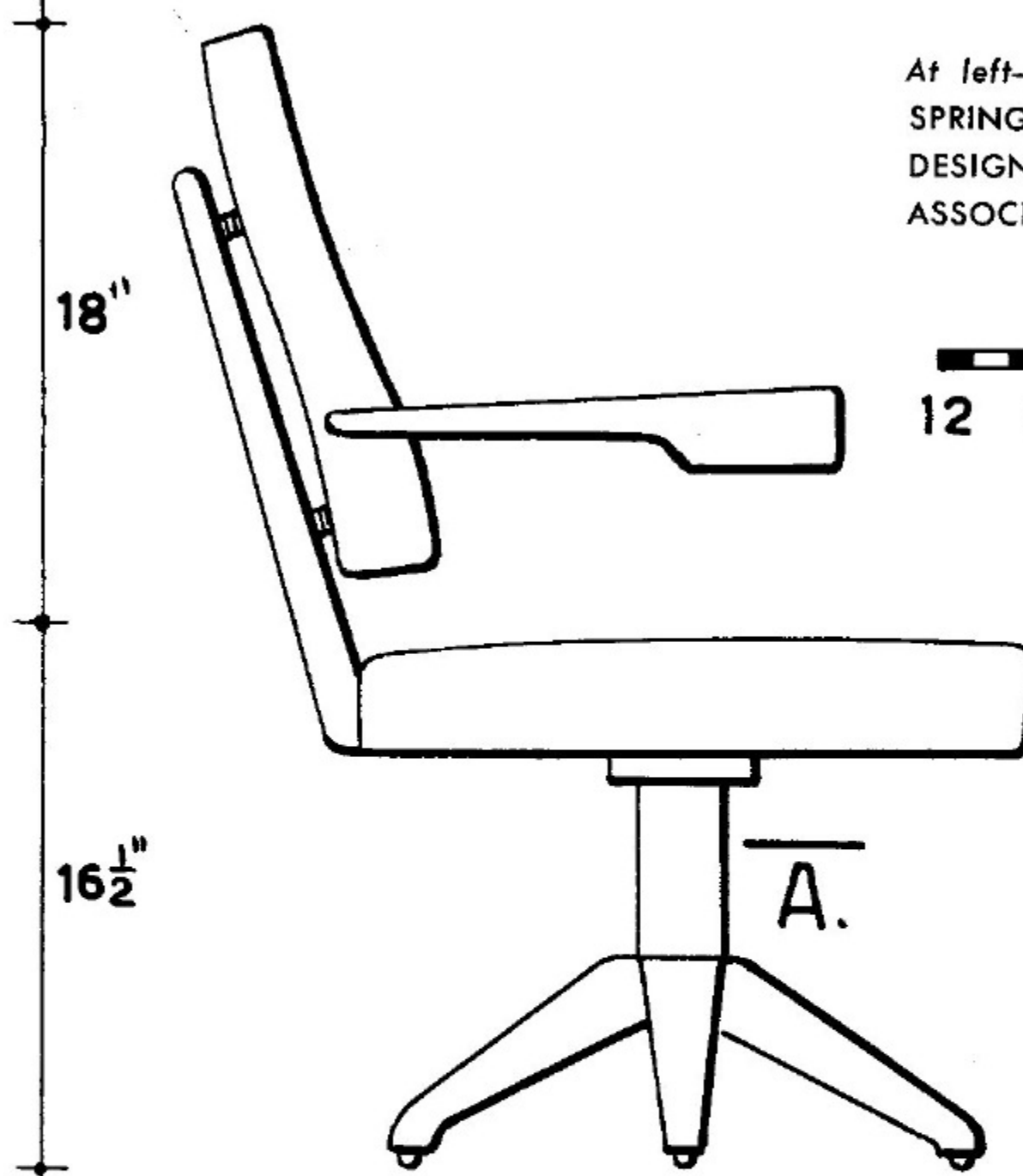
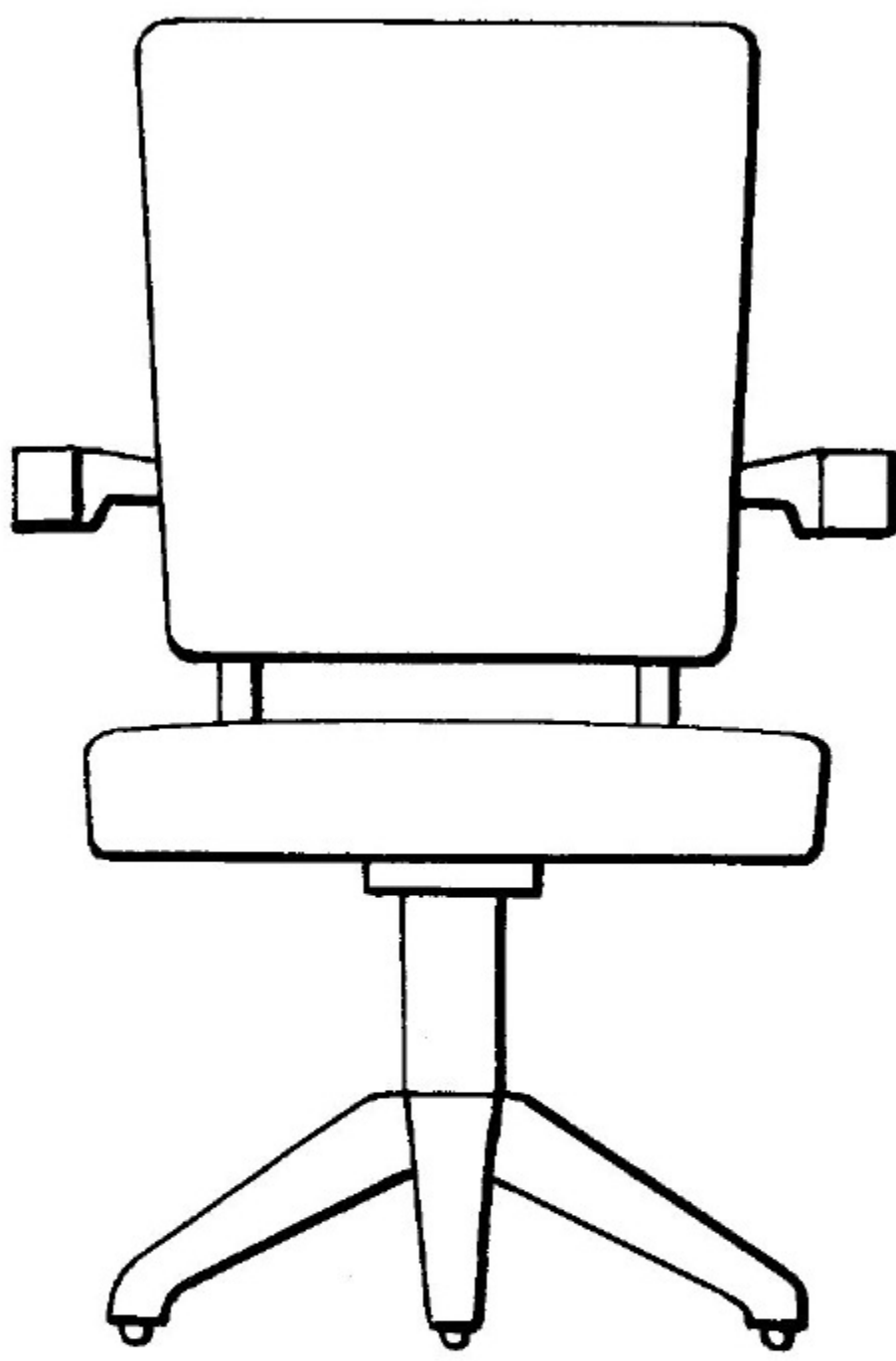

SECTION A.
1/2 SIZE

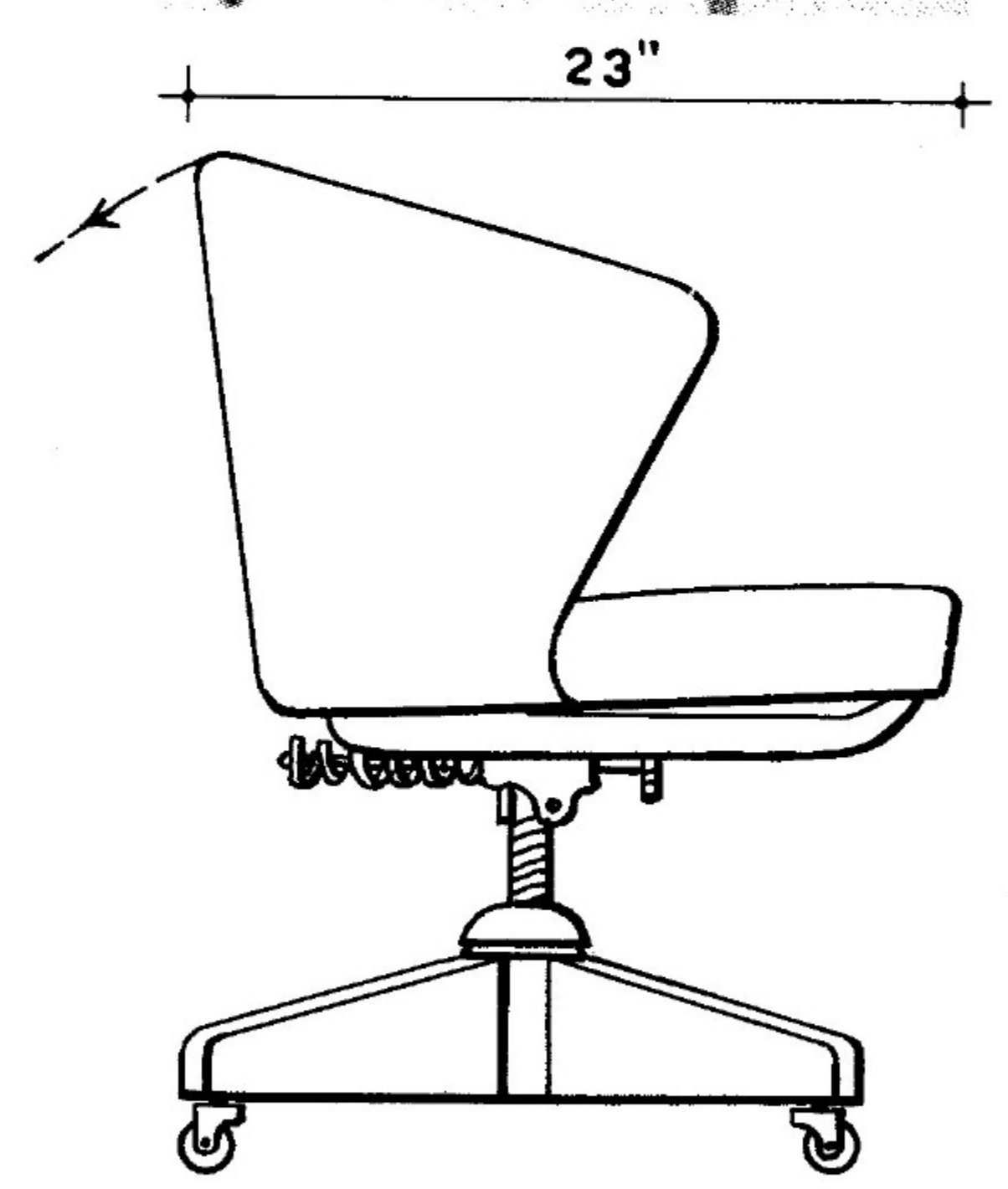
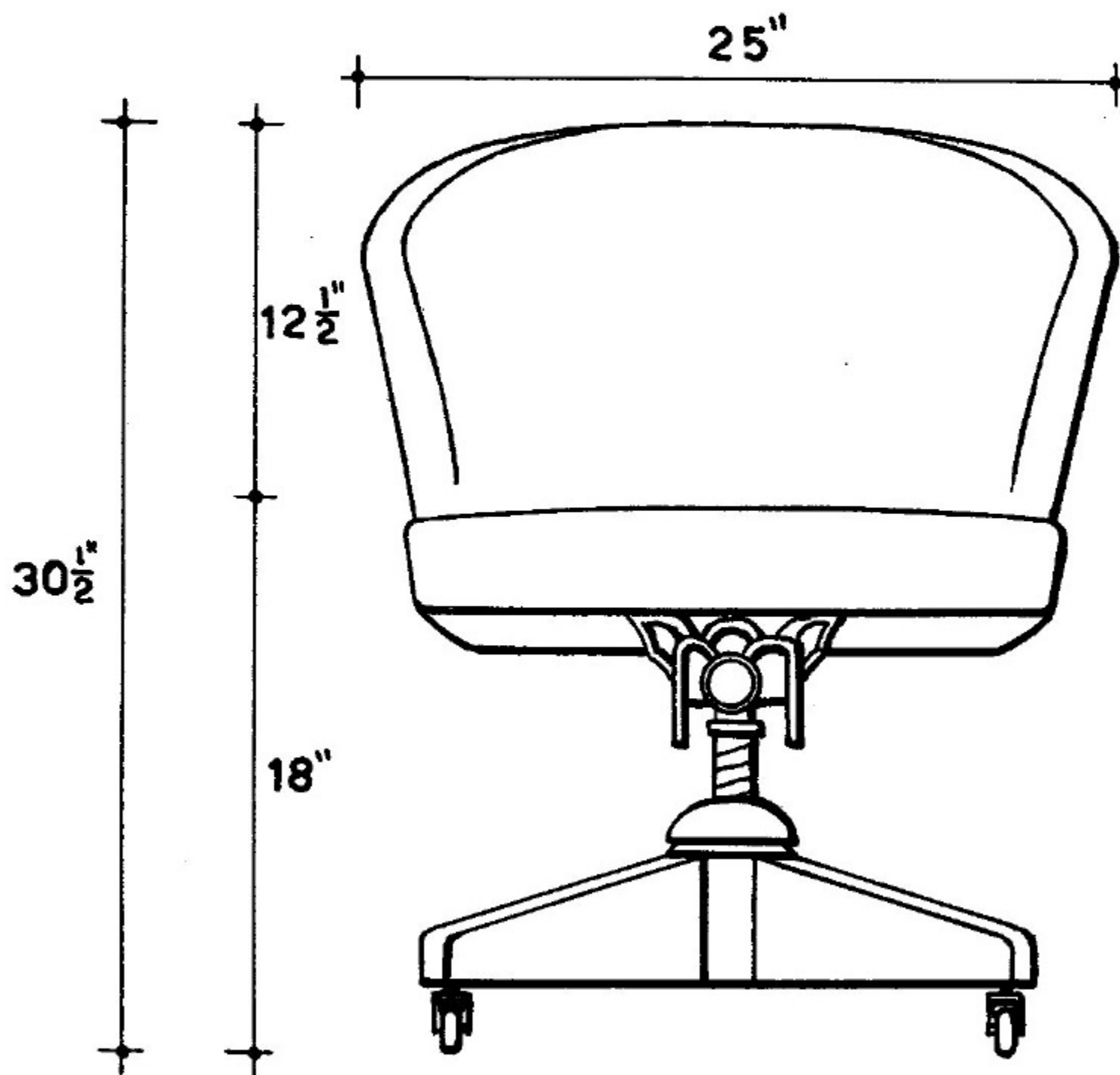
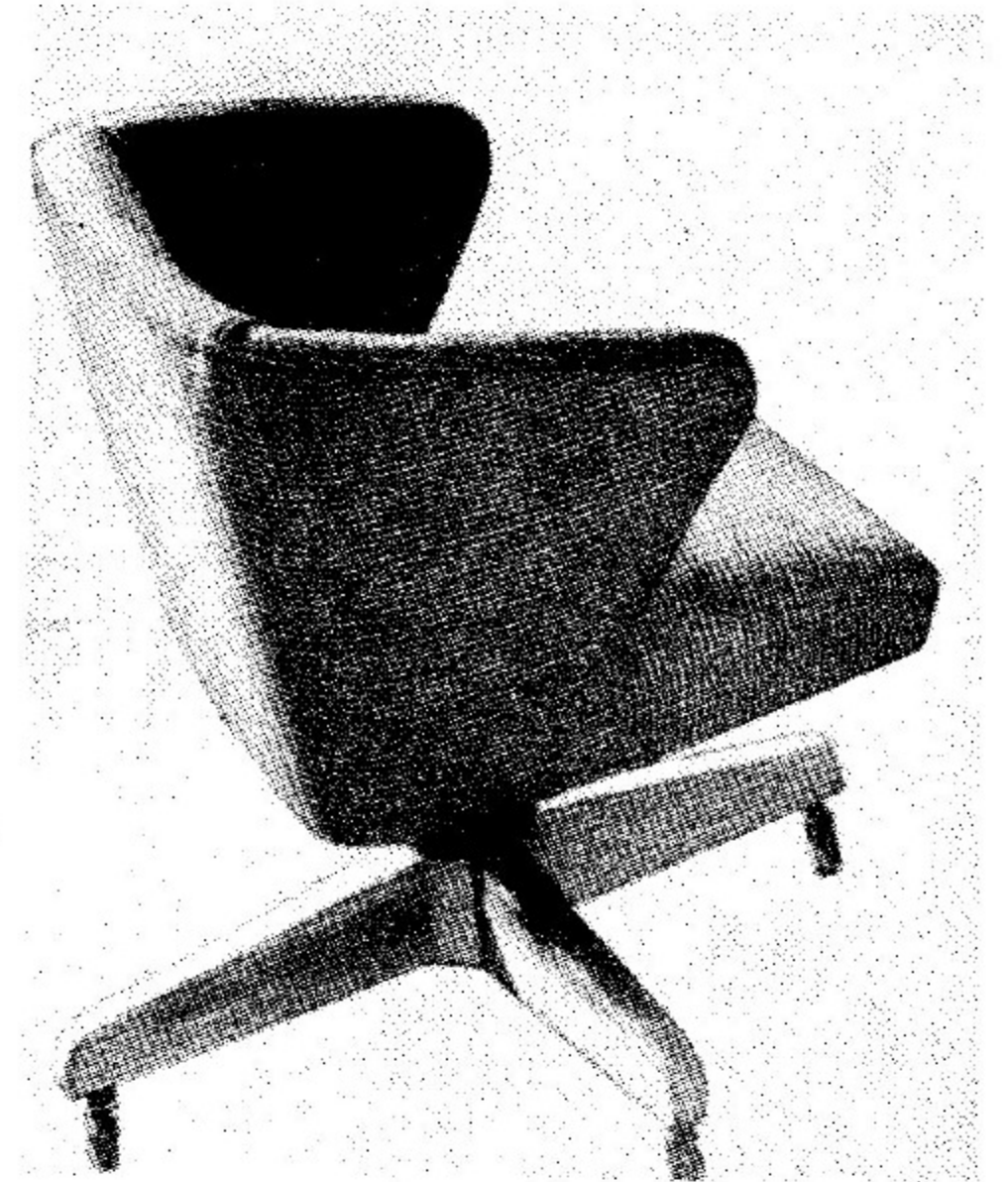
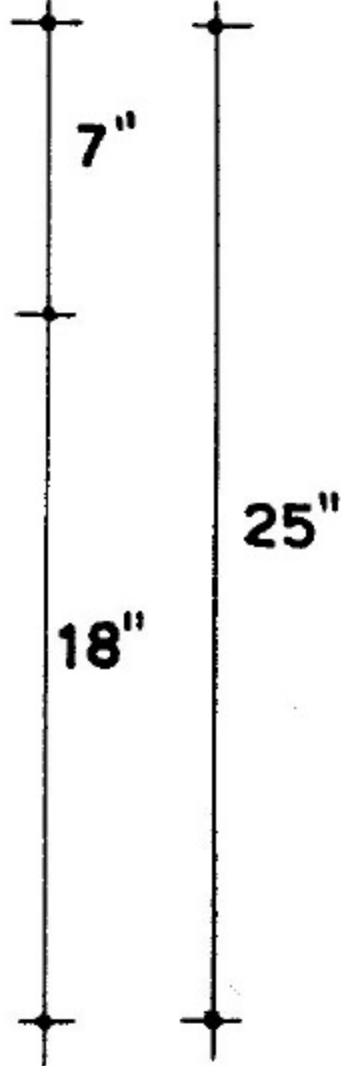
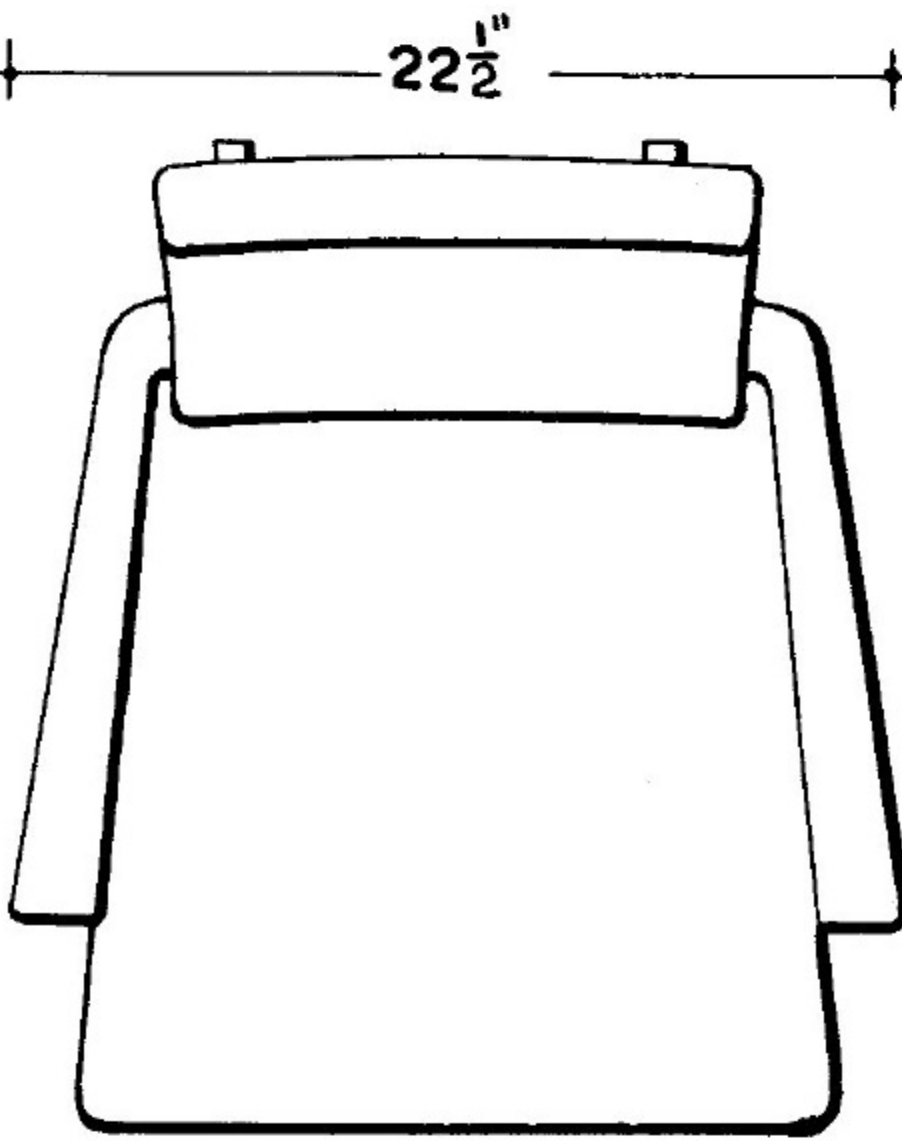
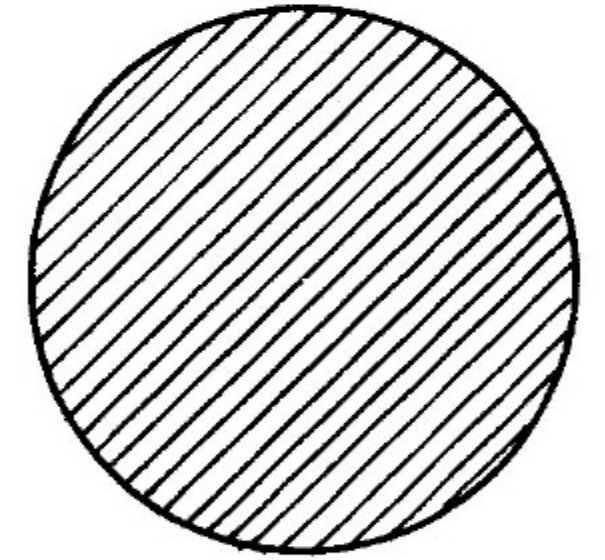

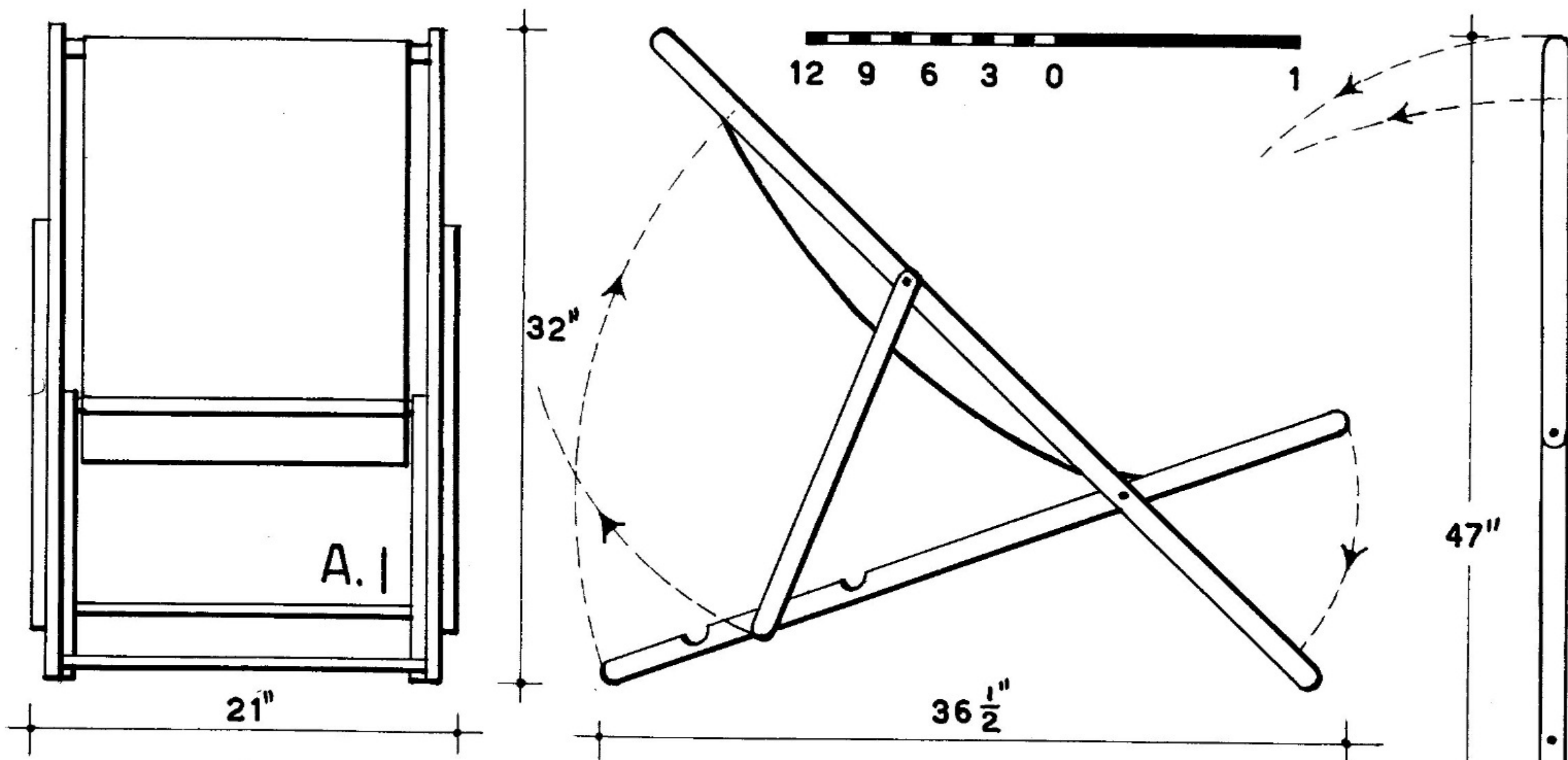

SECTION A. 1/2 SIZE

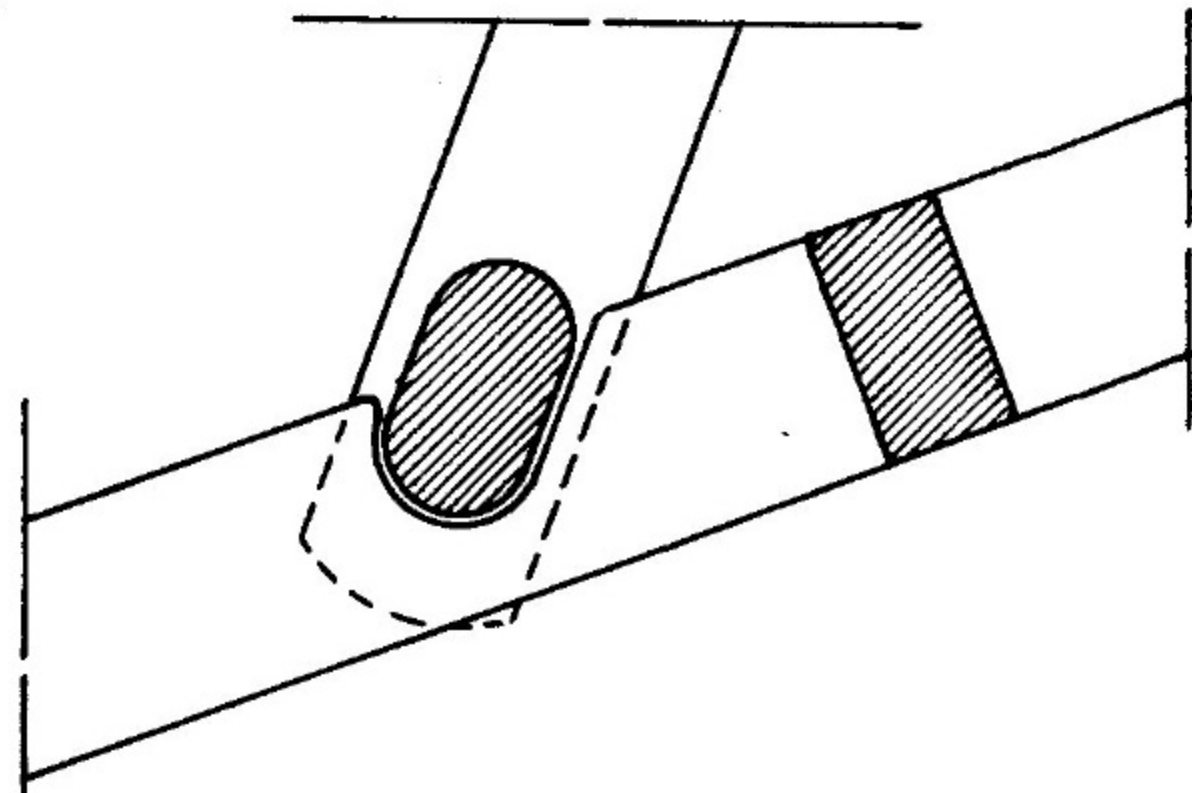

TYPICAL MOVEMENT IN VARIOUS TYPES OF GARDEN CHAIRS.

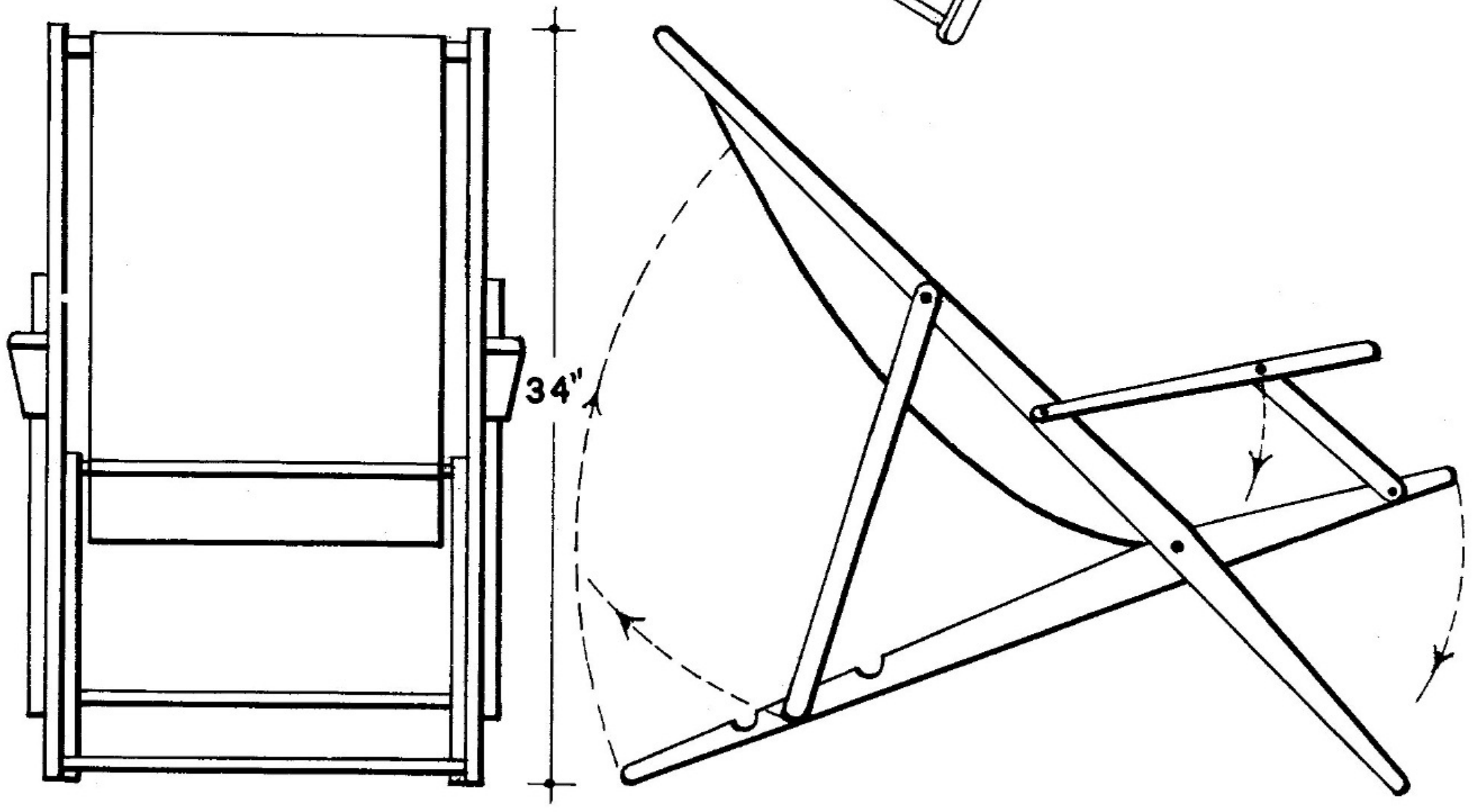
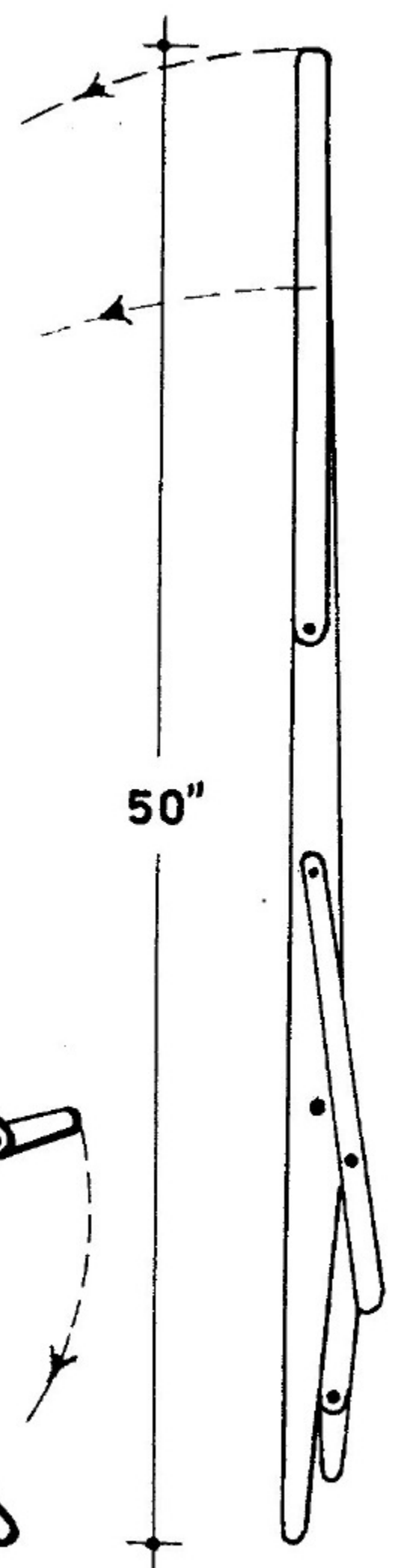
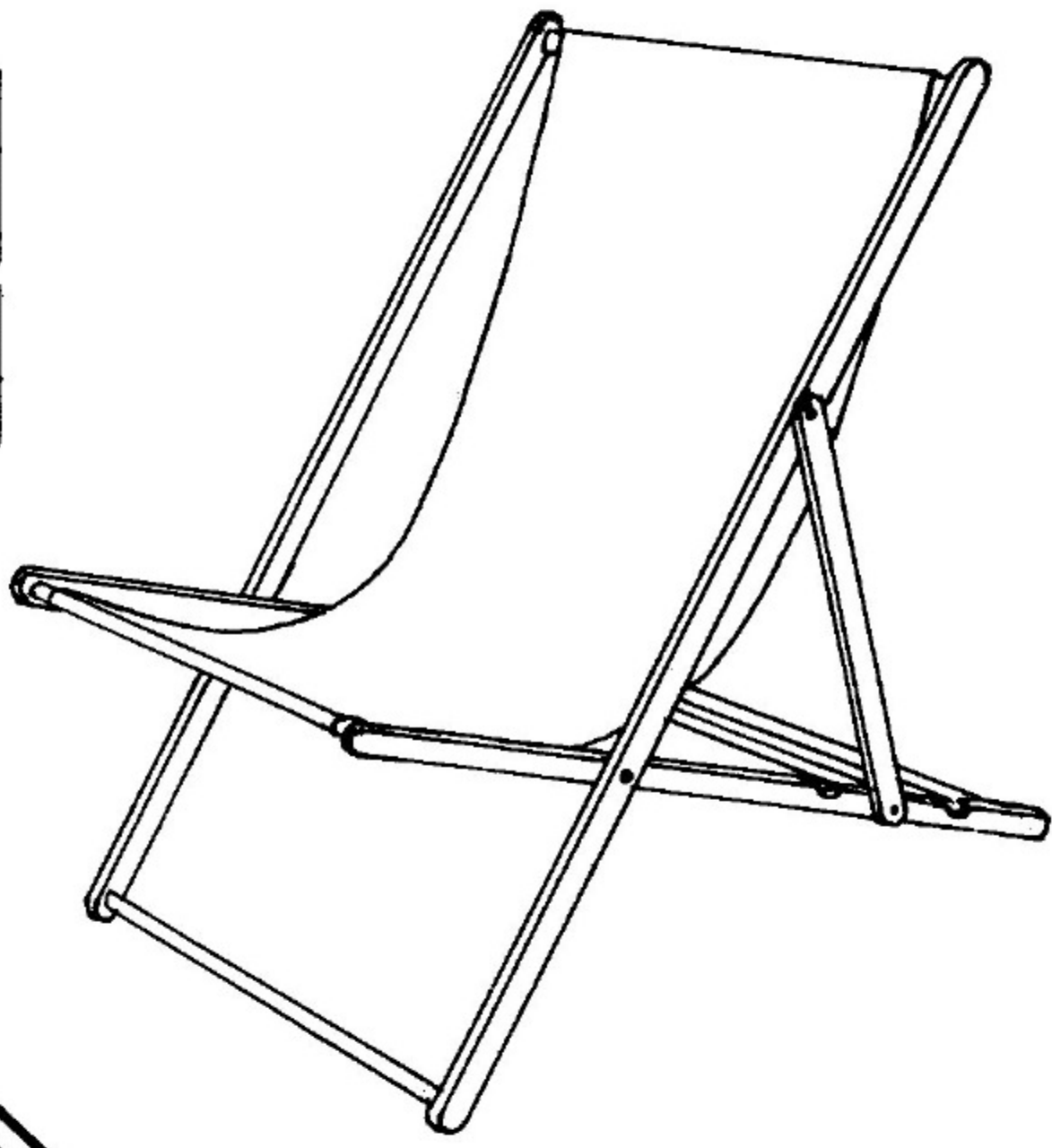

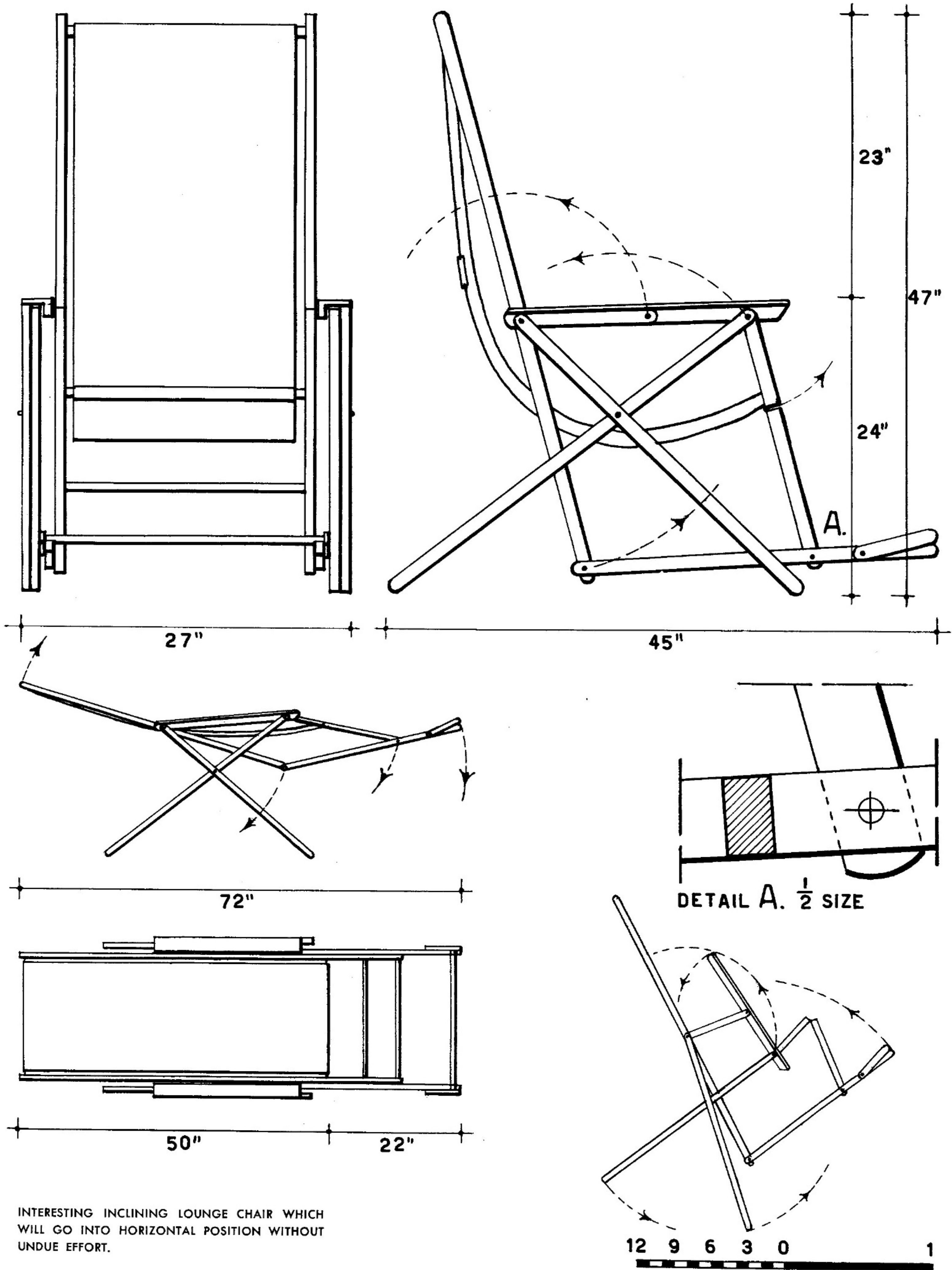

INTERESTING INCLINING LOUNGE CHAIR WHICH WILL GO INTO HORIZONTAL POSITION WITHOUT UNDUE EFFORT.

TYPE OF LOUNGE CHAIR CONSTRUCTED IN JAPAN.
 THIS MODEL WAS DESIGNED BY CHARLOTTE PER-
 RIAND OF FRANCE. CUSHIONS ARE REMOVABLE.

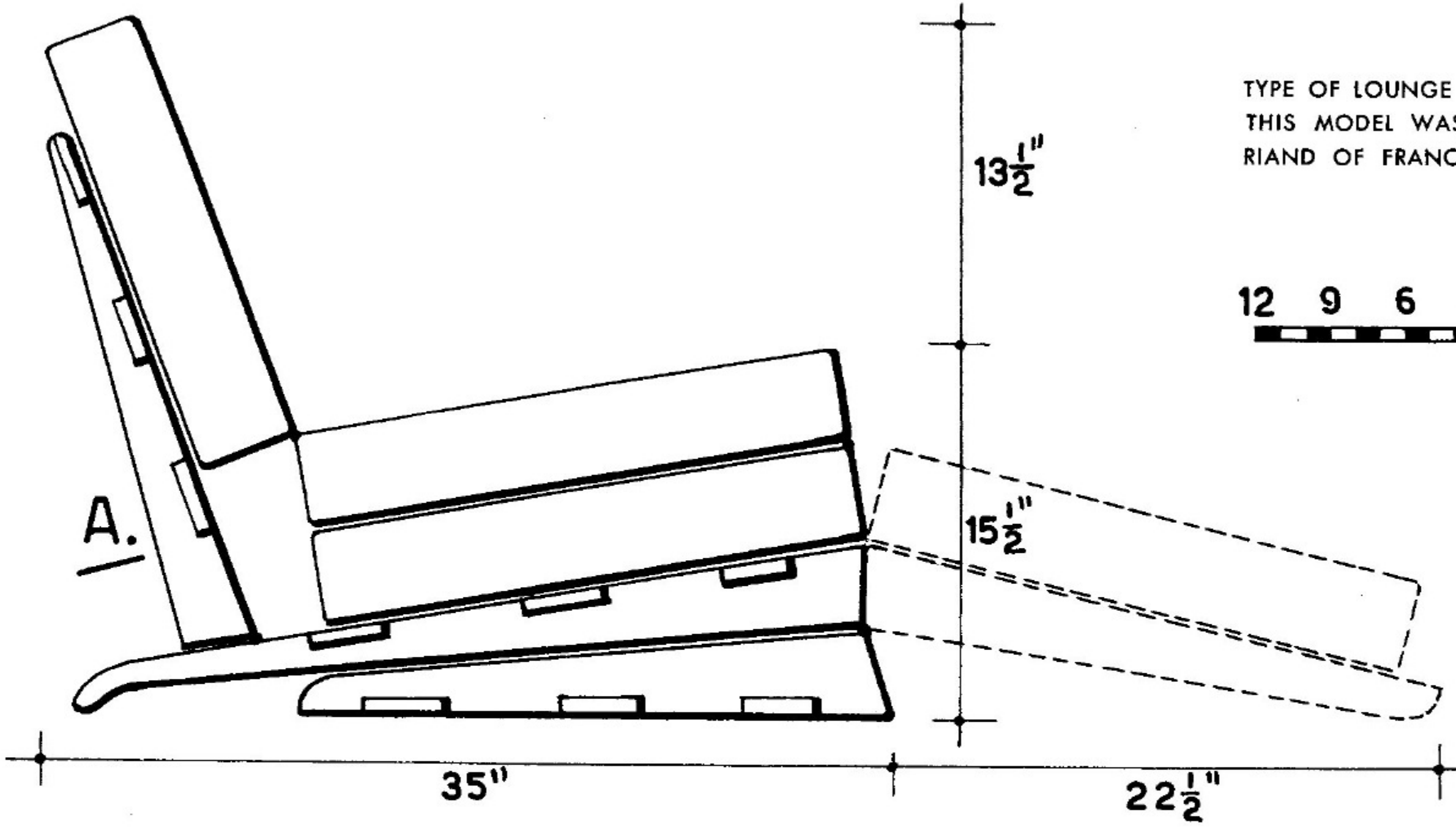

SECTION A.

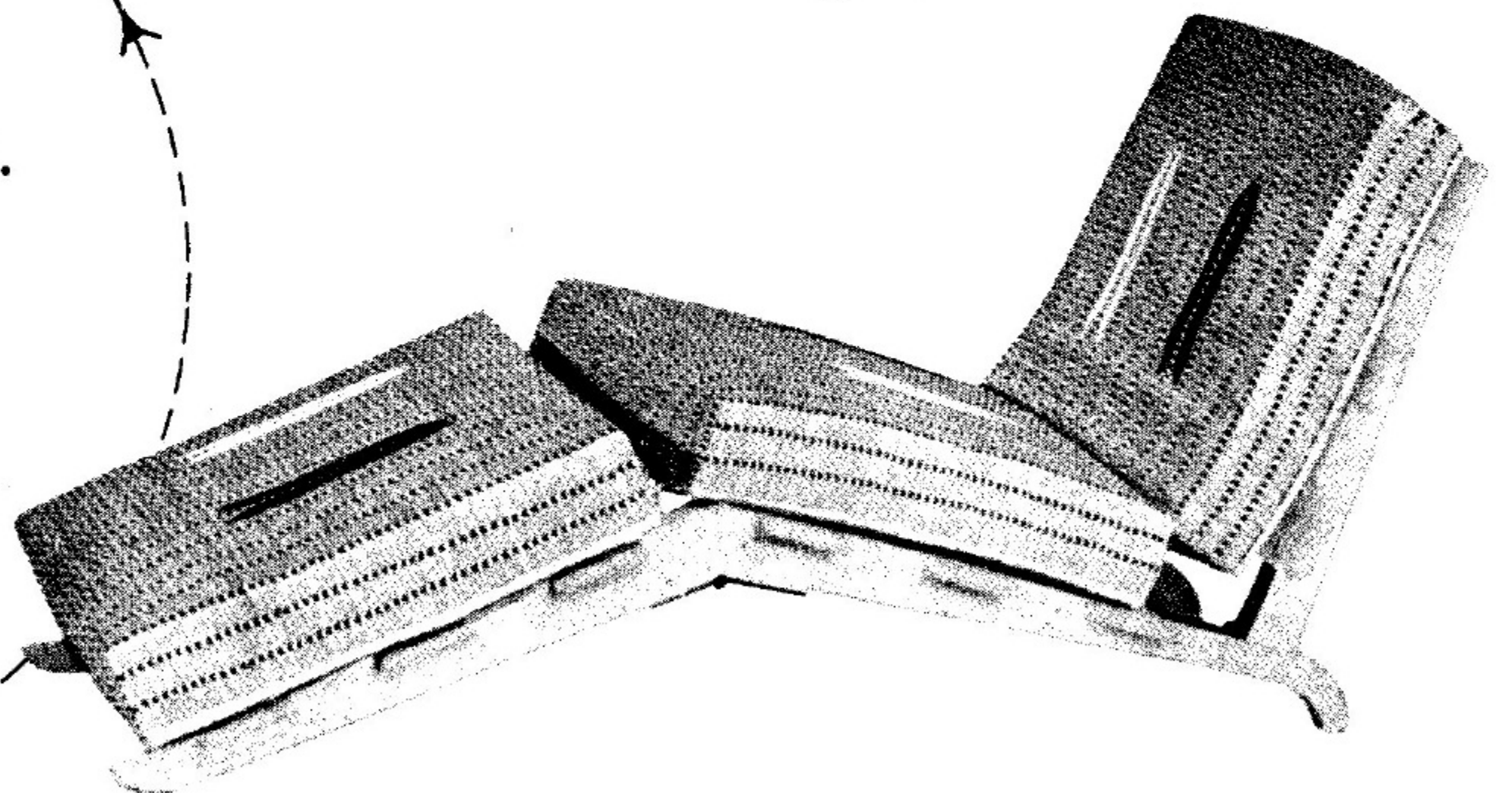
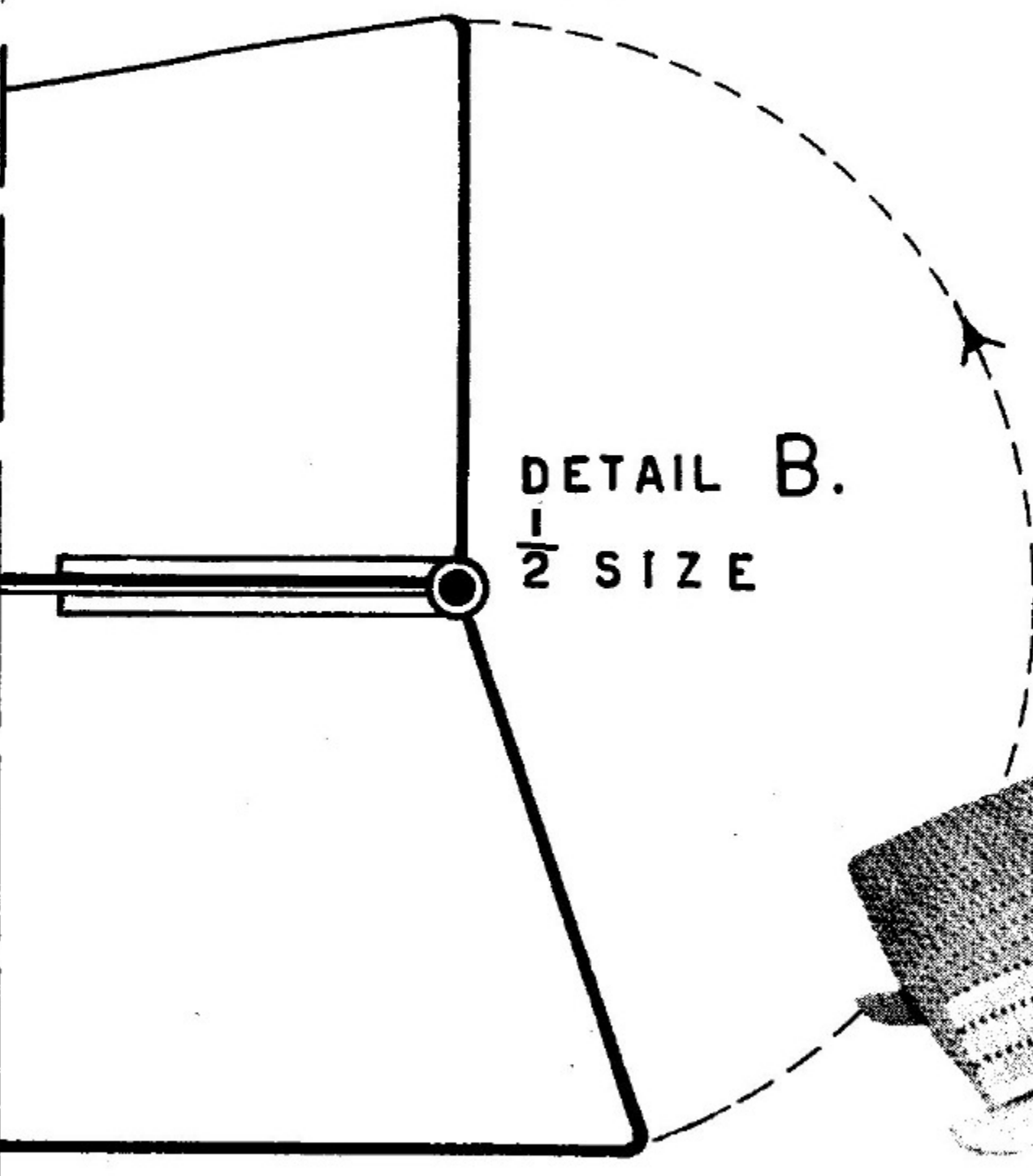
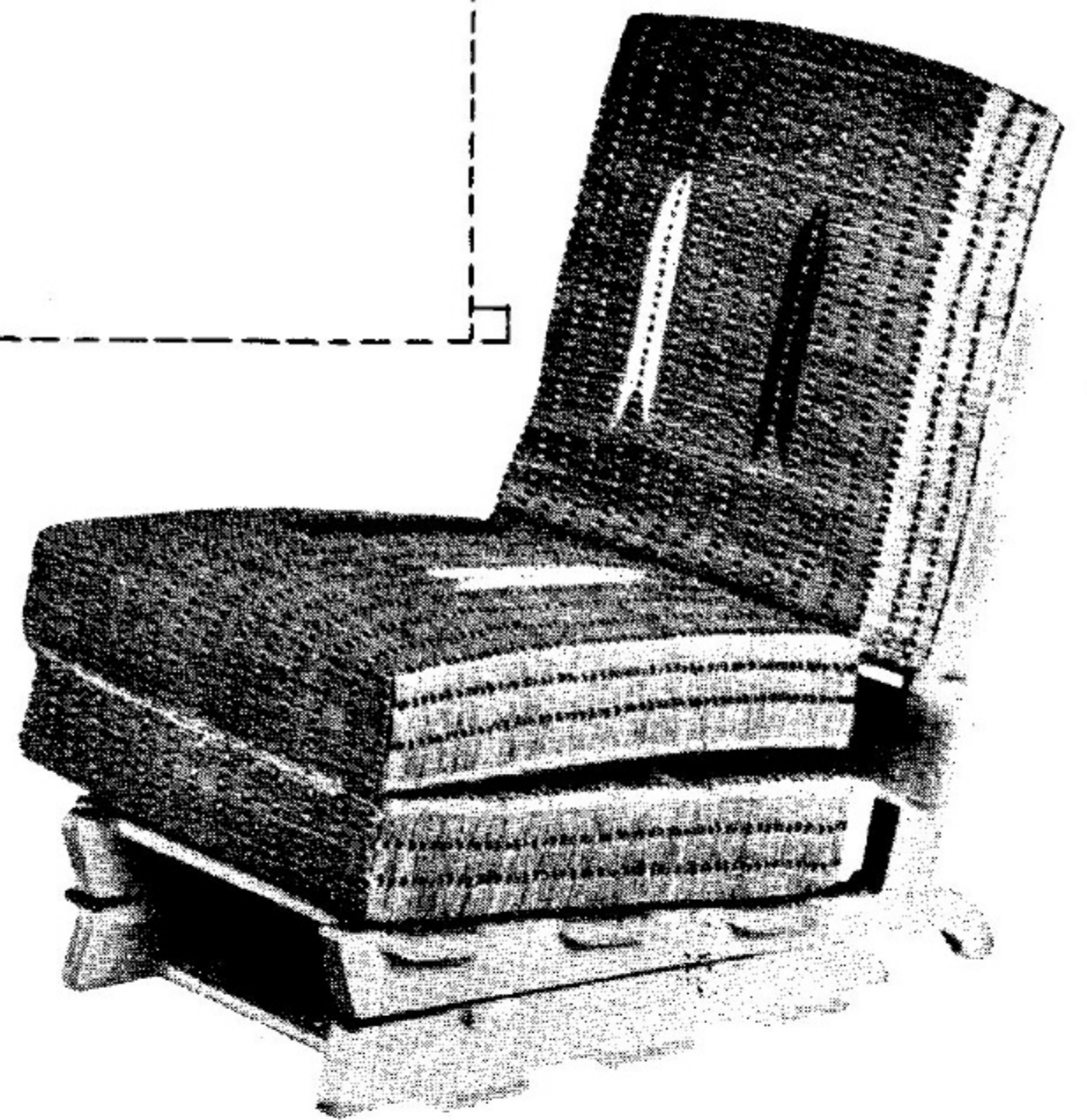
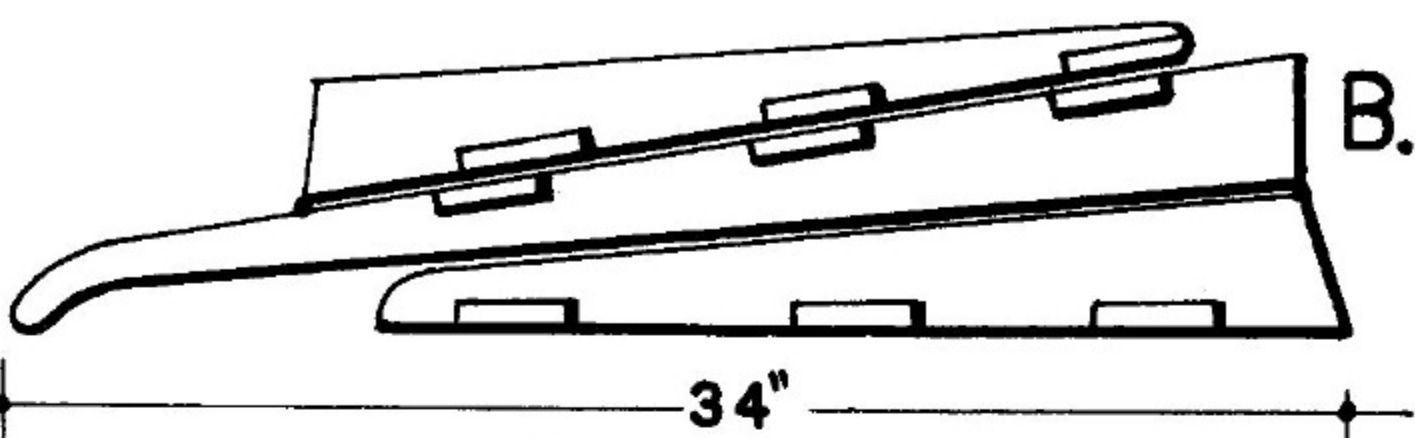
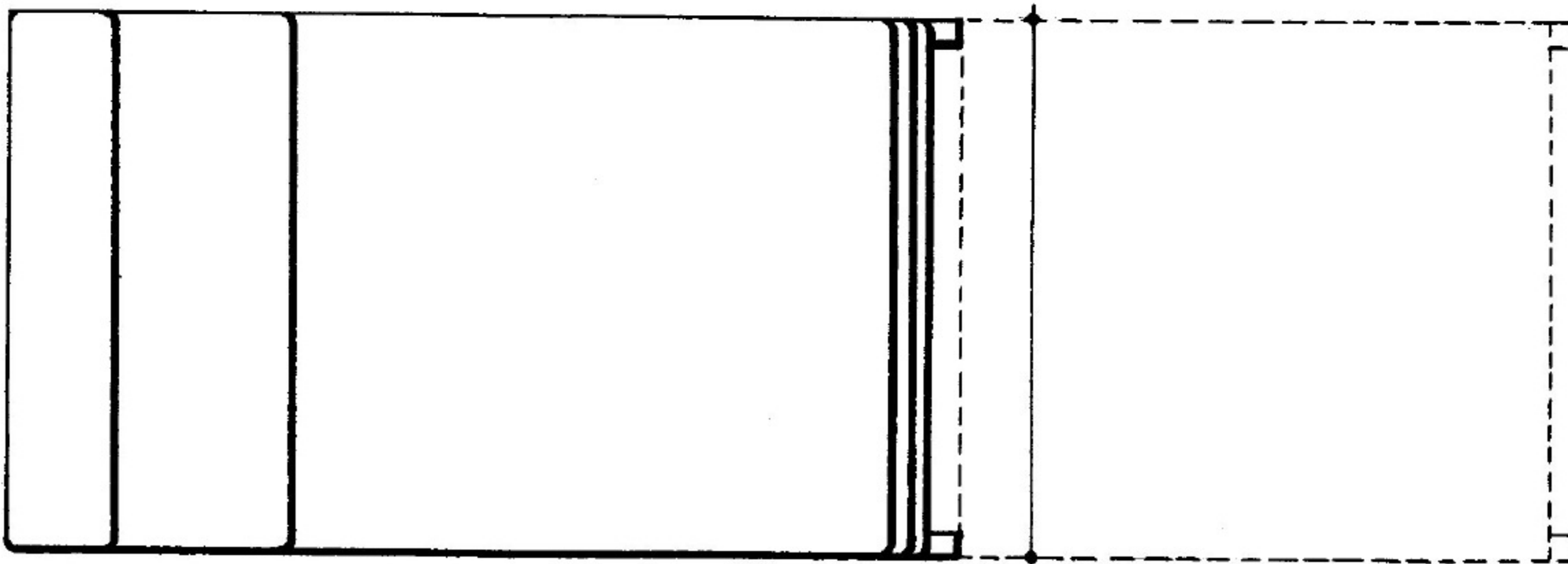
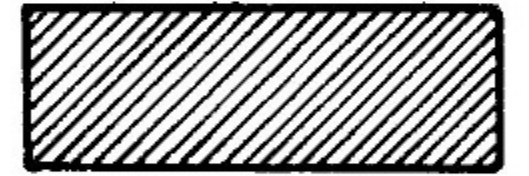

INCLINING BACK AND FOOTREST WHICH CAN BE STORED UNDER CHAIR MAKES THIS MODEL PARTICULARLY USEFUL. DESIGNED BY MARIO DAL FABBRO.

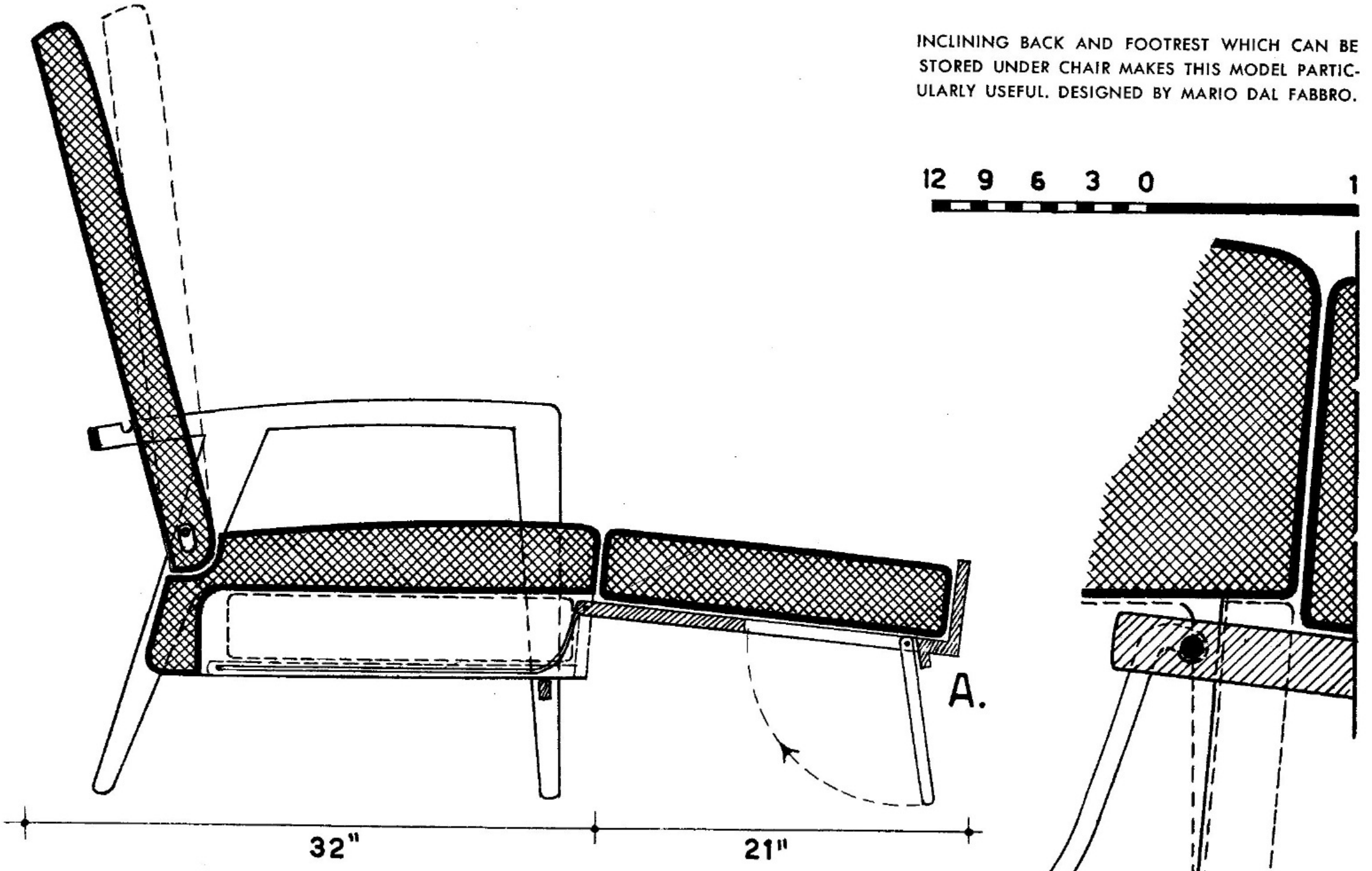

DETAIL A. $\frac{1}{2}$ SIZE

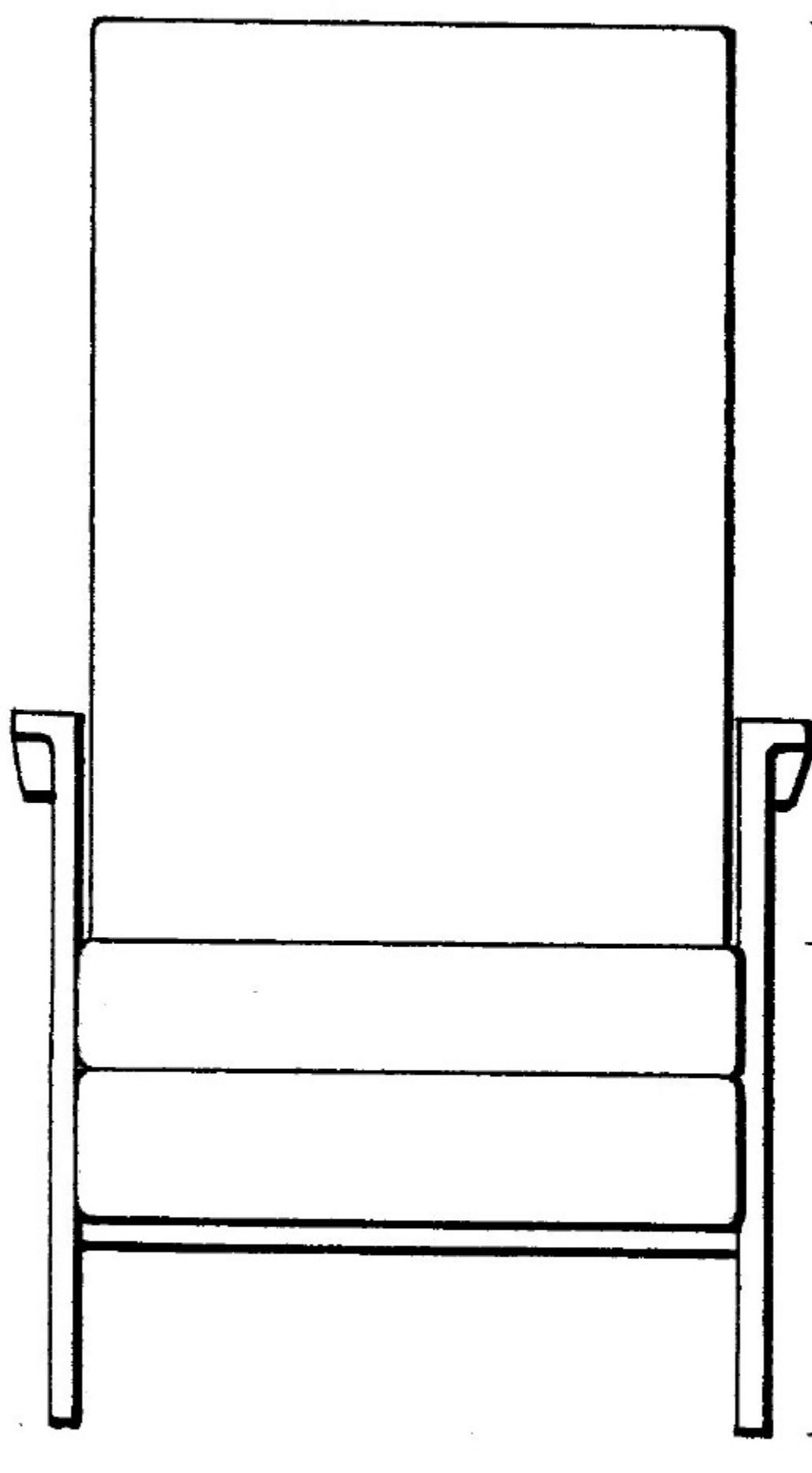

29 $\frac{1}{2}$ "

16"

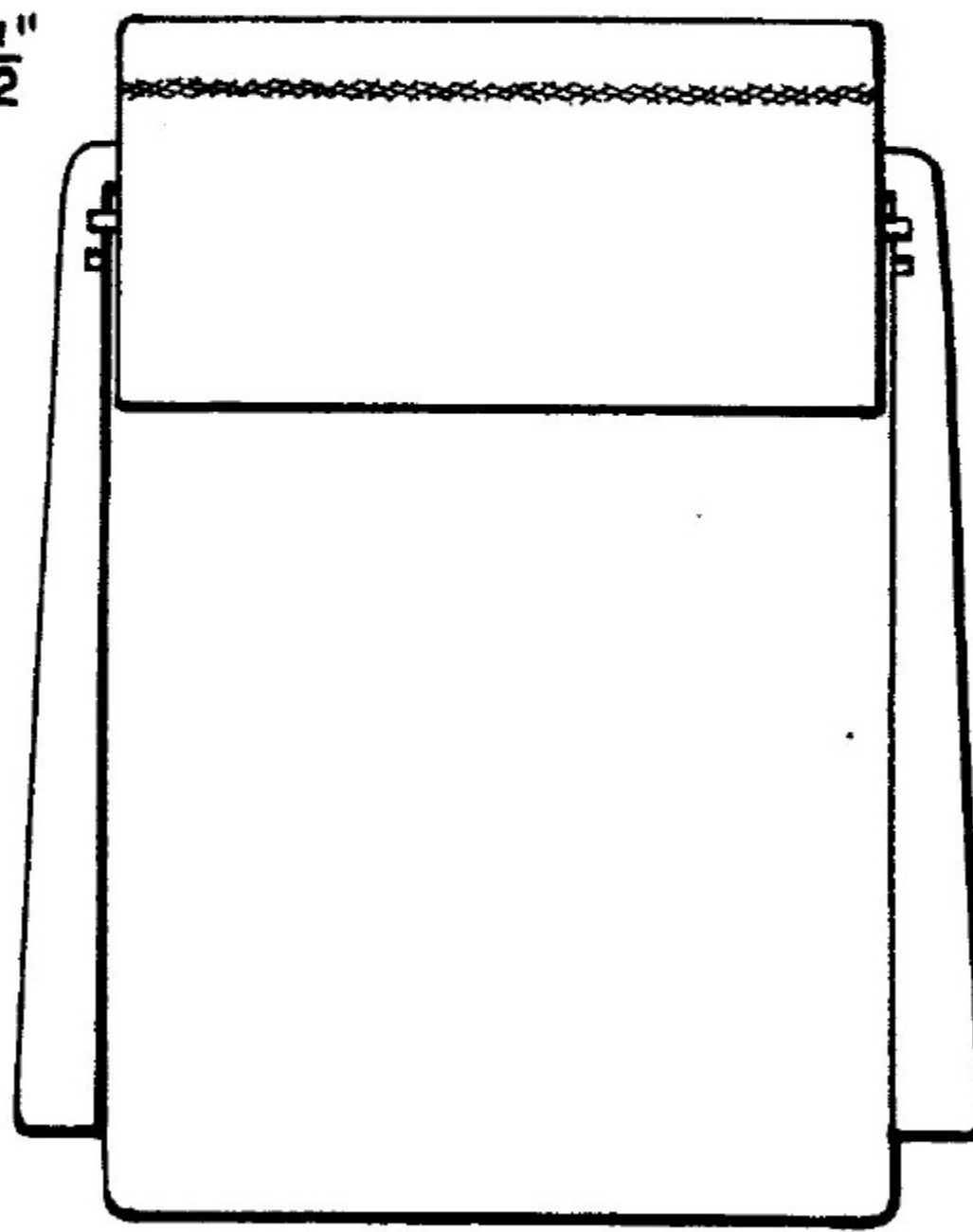

10 $\frac{1}{2}$ "

23"

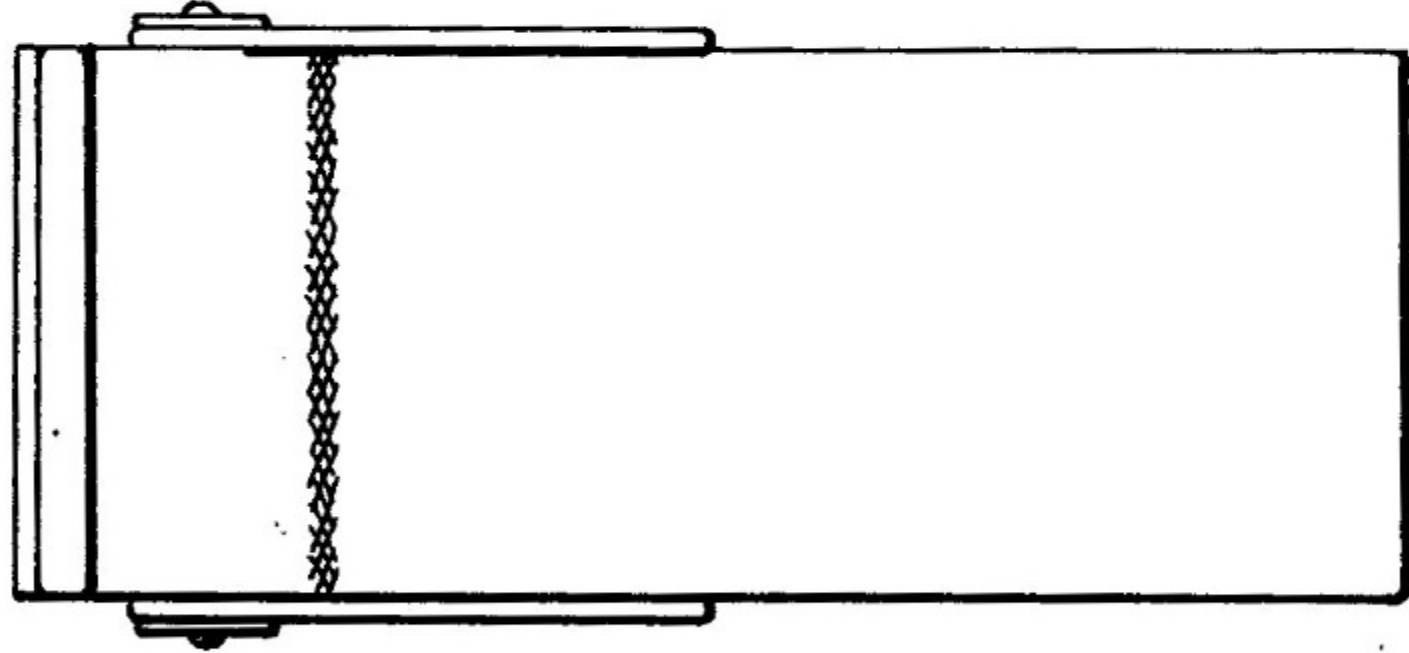
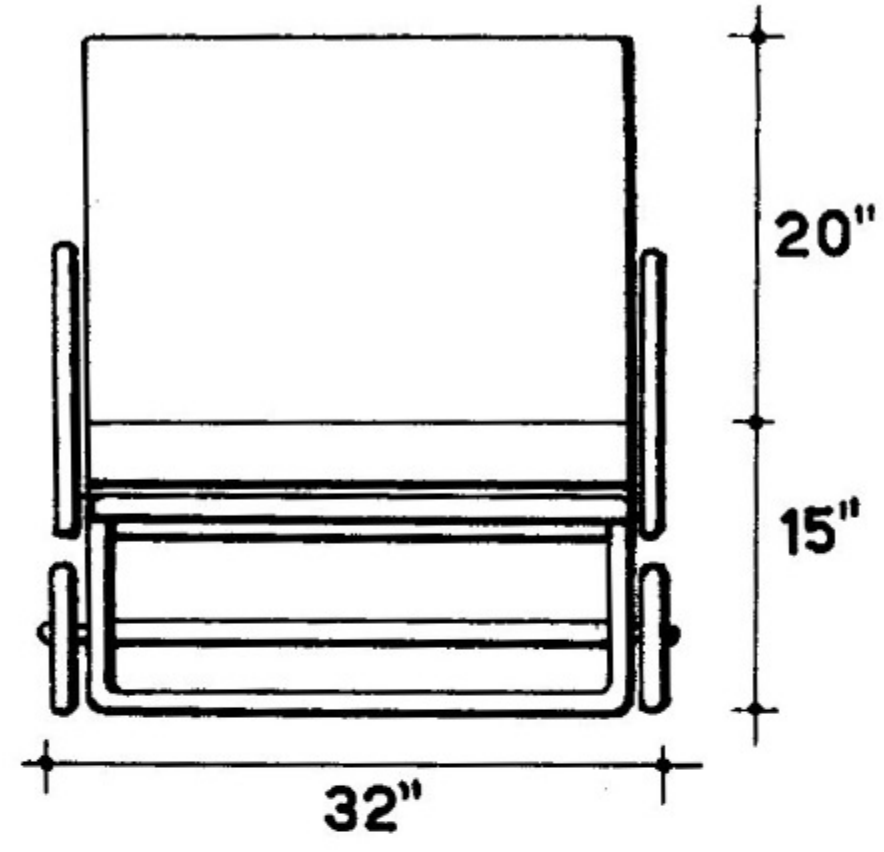
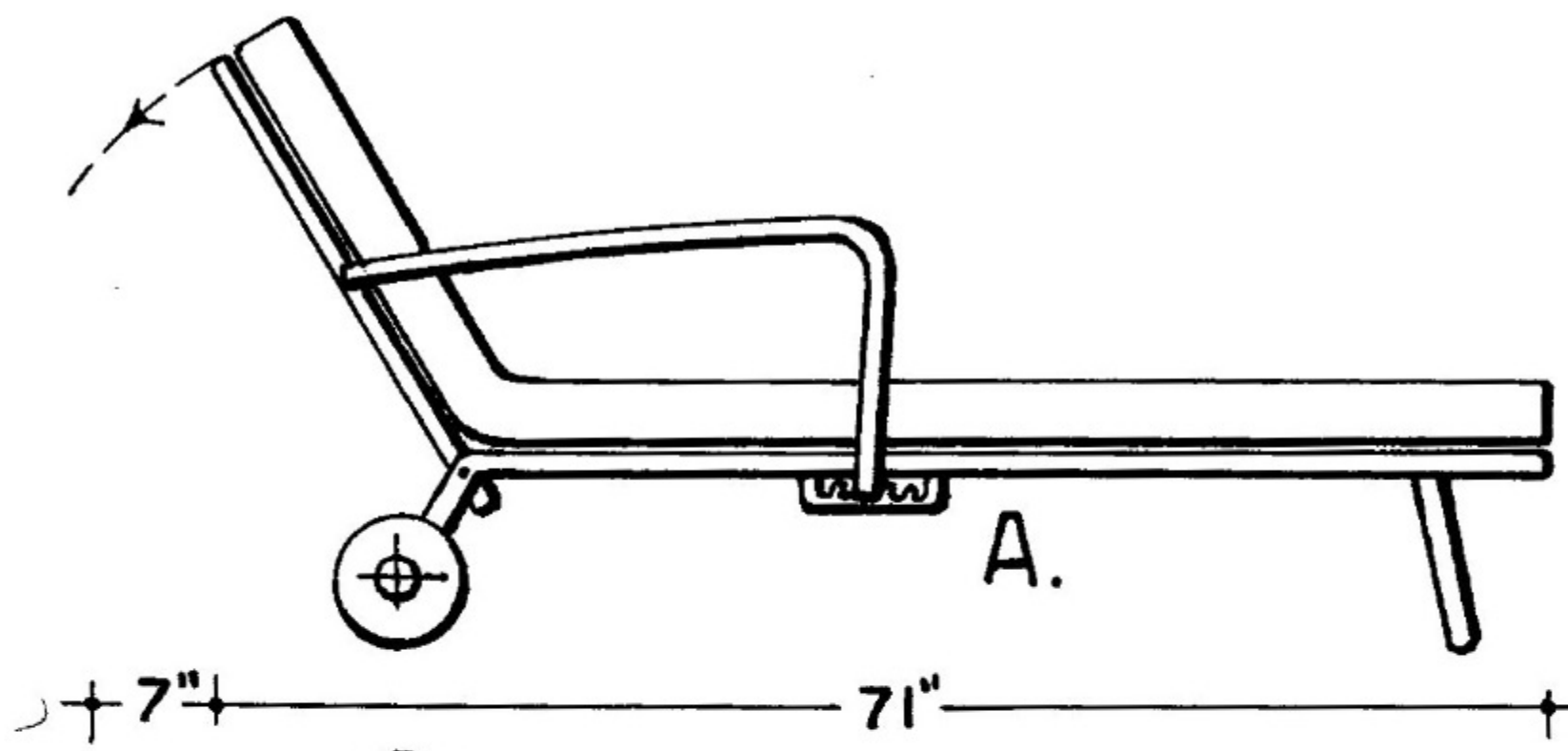

Above—METAL LOUNGE FOR OUTDOOR USE WITH ADJUSTABLE RECLINING BACK HELD IN PLACE BY METAL ARM. Below—SIMILAR LOUNGE IN WOOD.

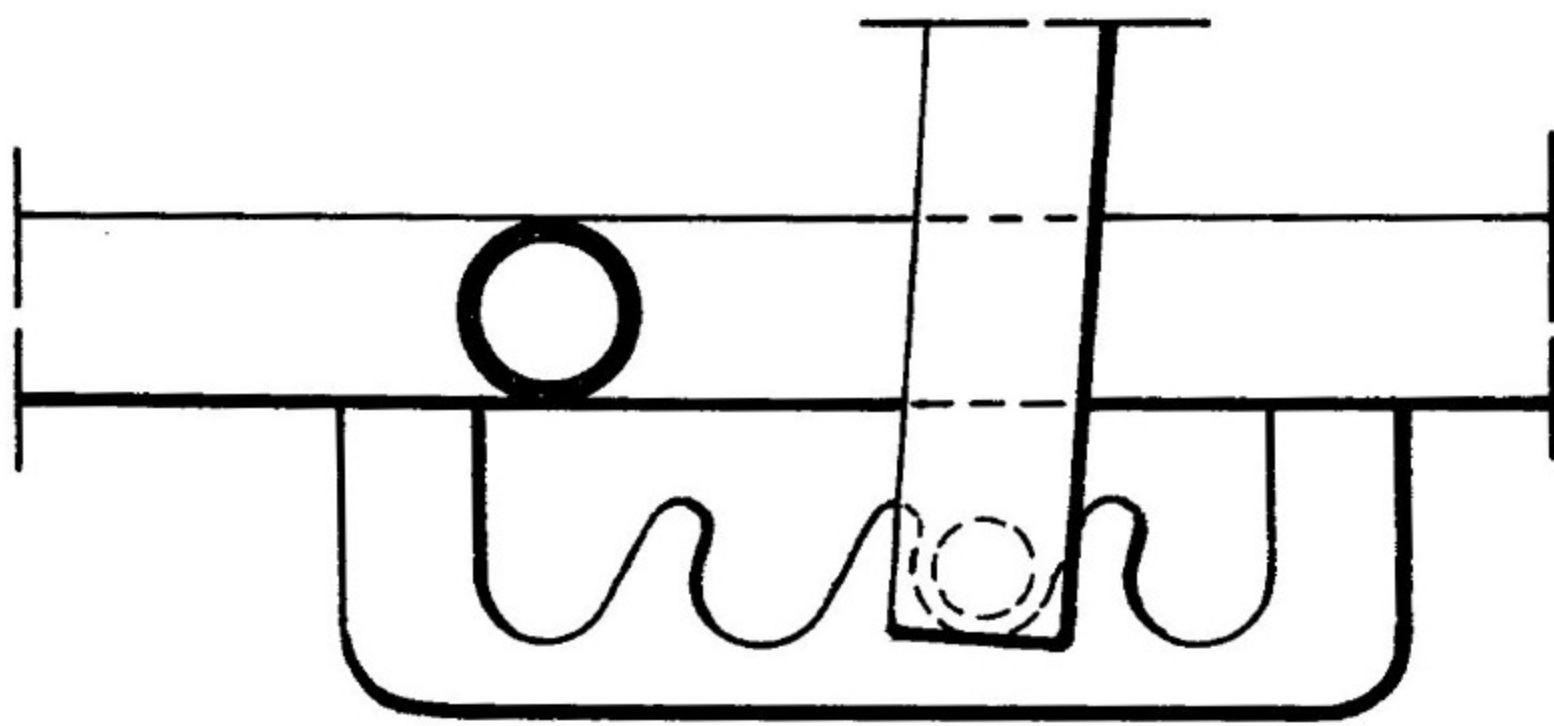

DETAIL A. $\frac{1}{2}$ SIZE

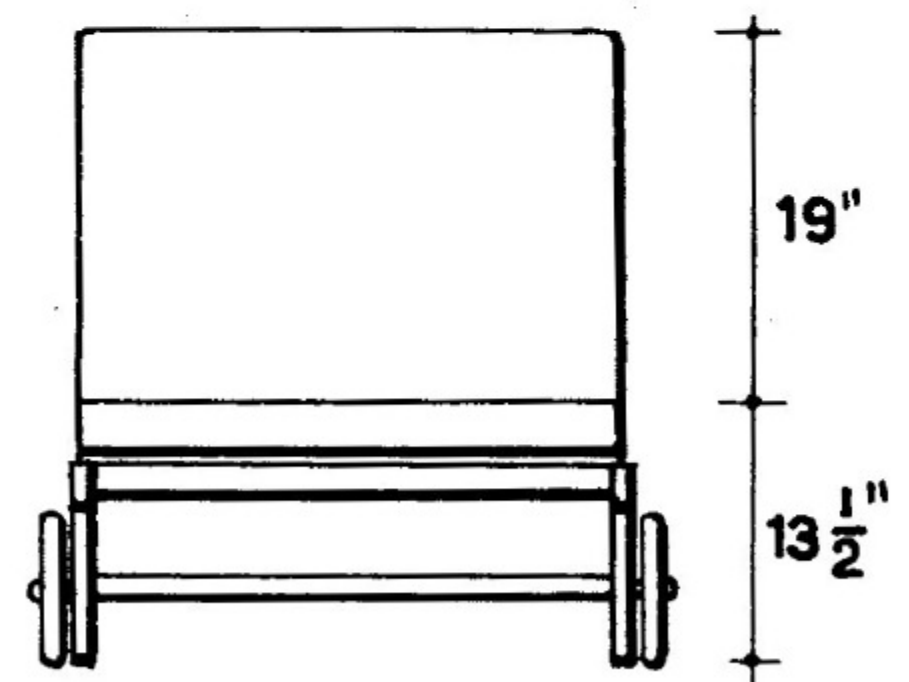
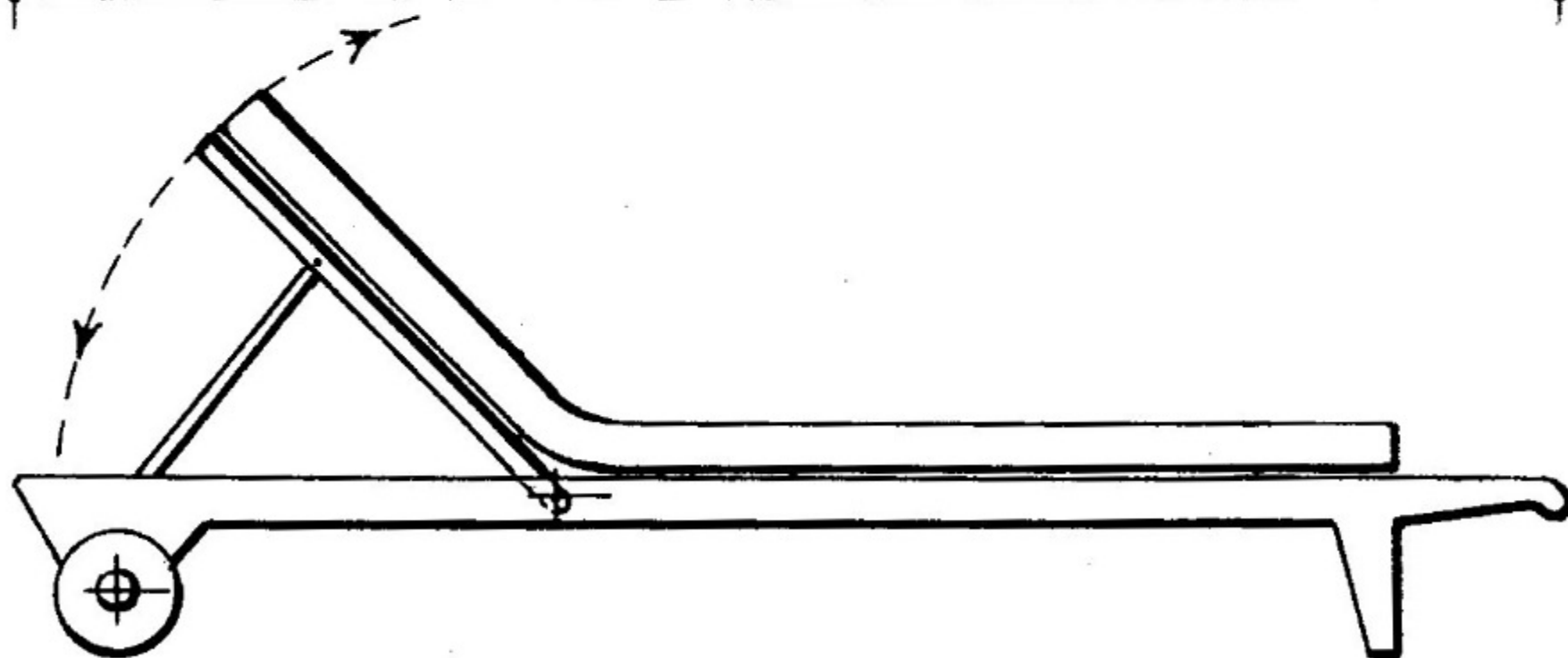
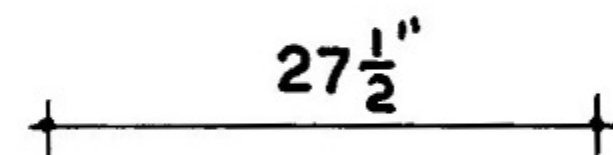
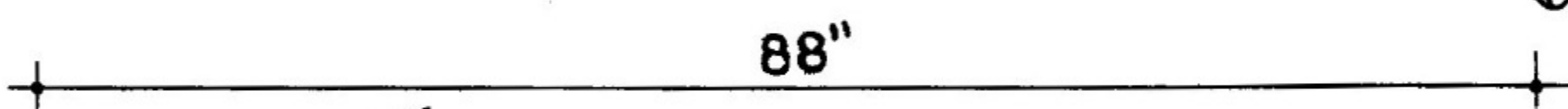
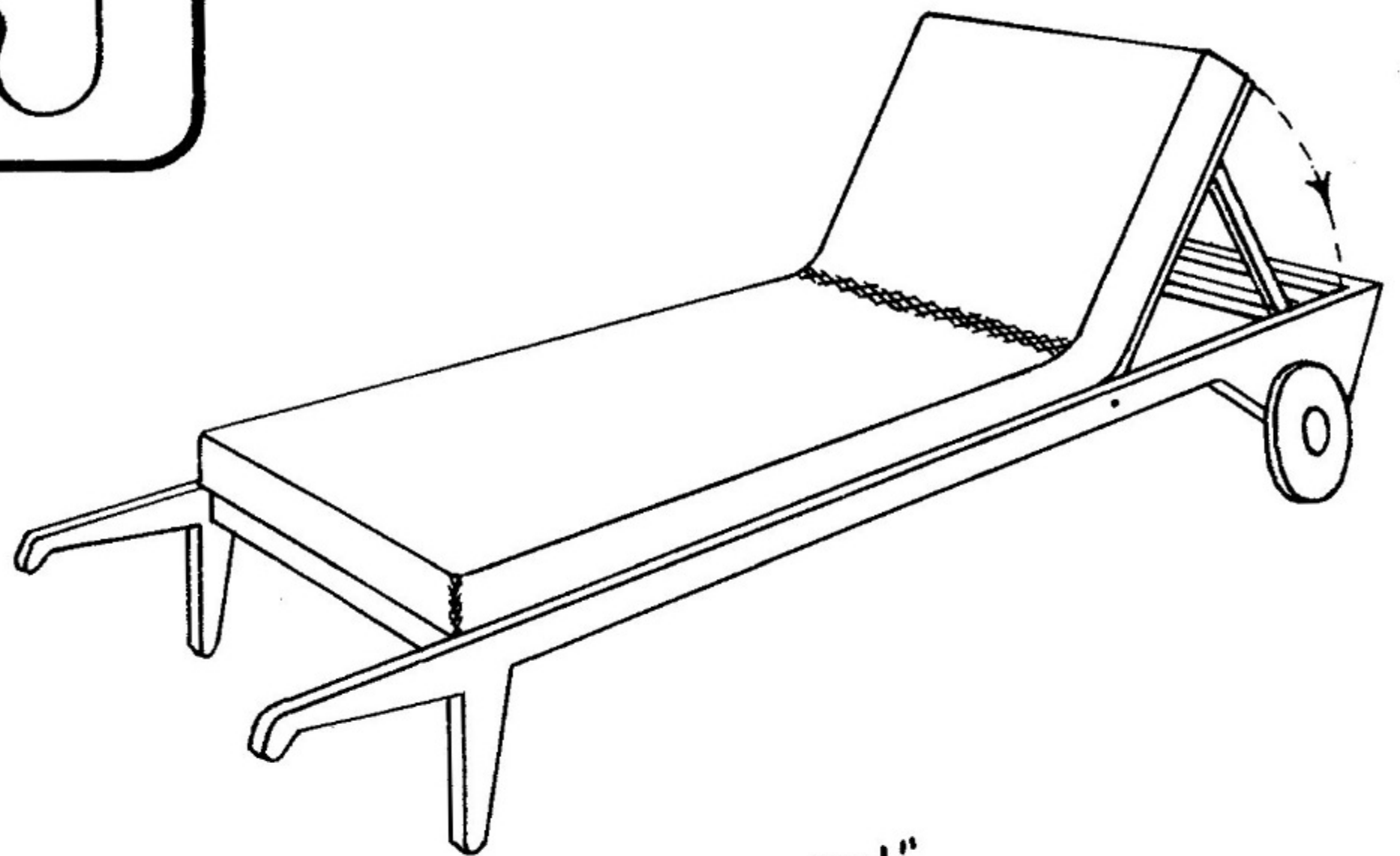

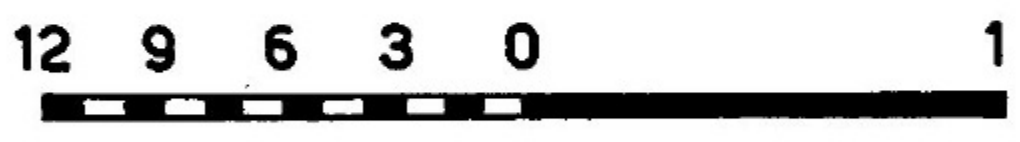
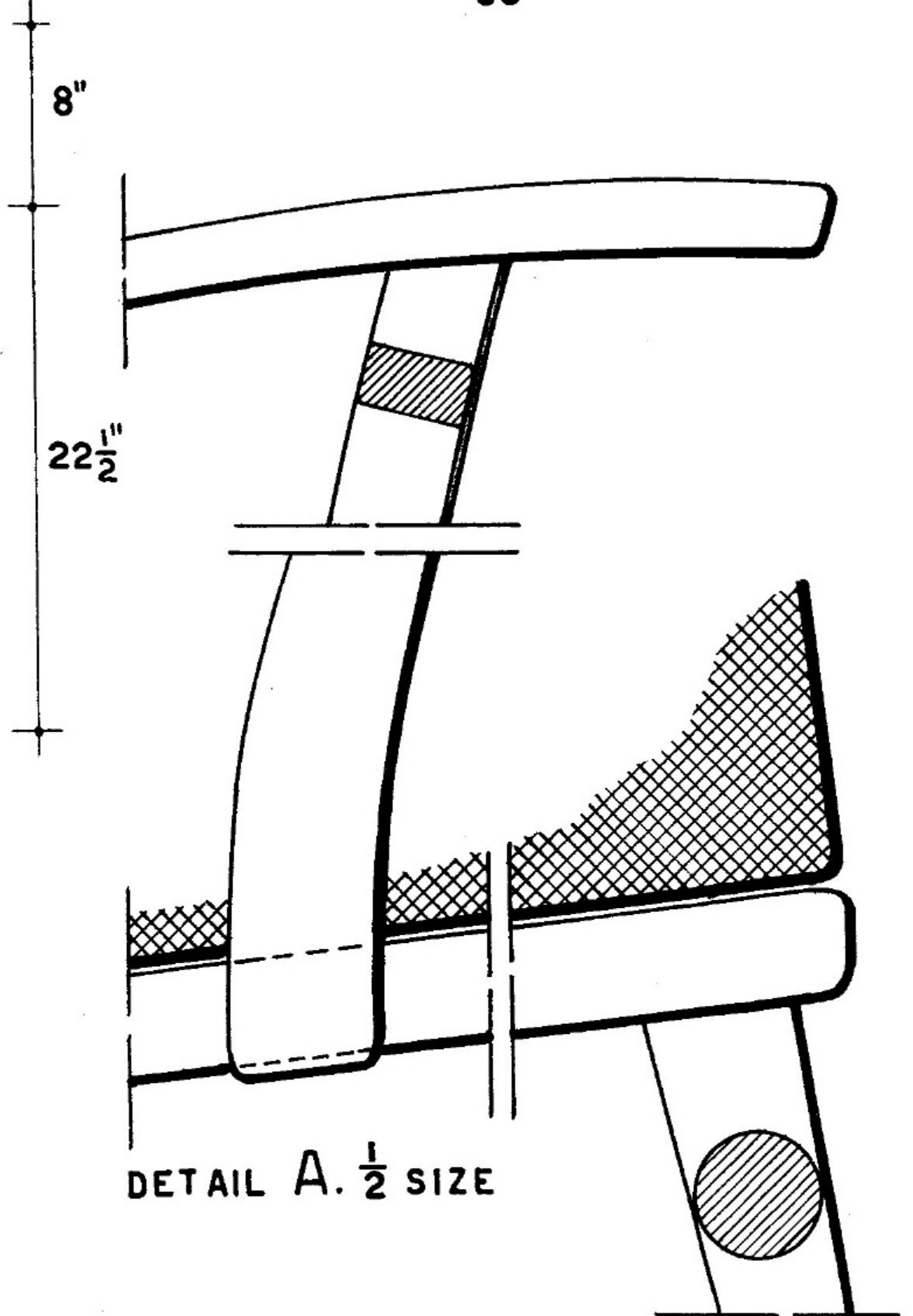
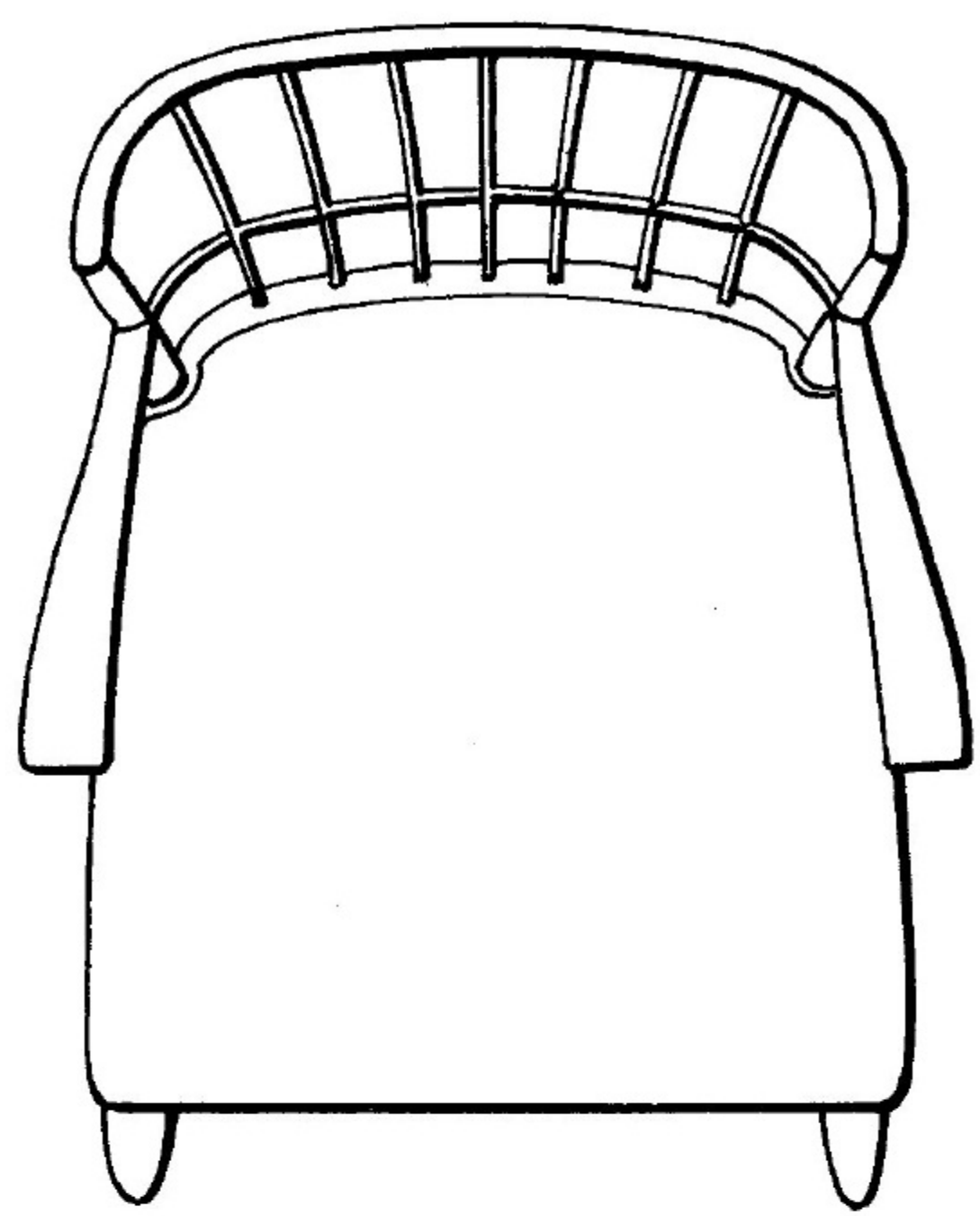
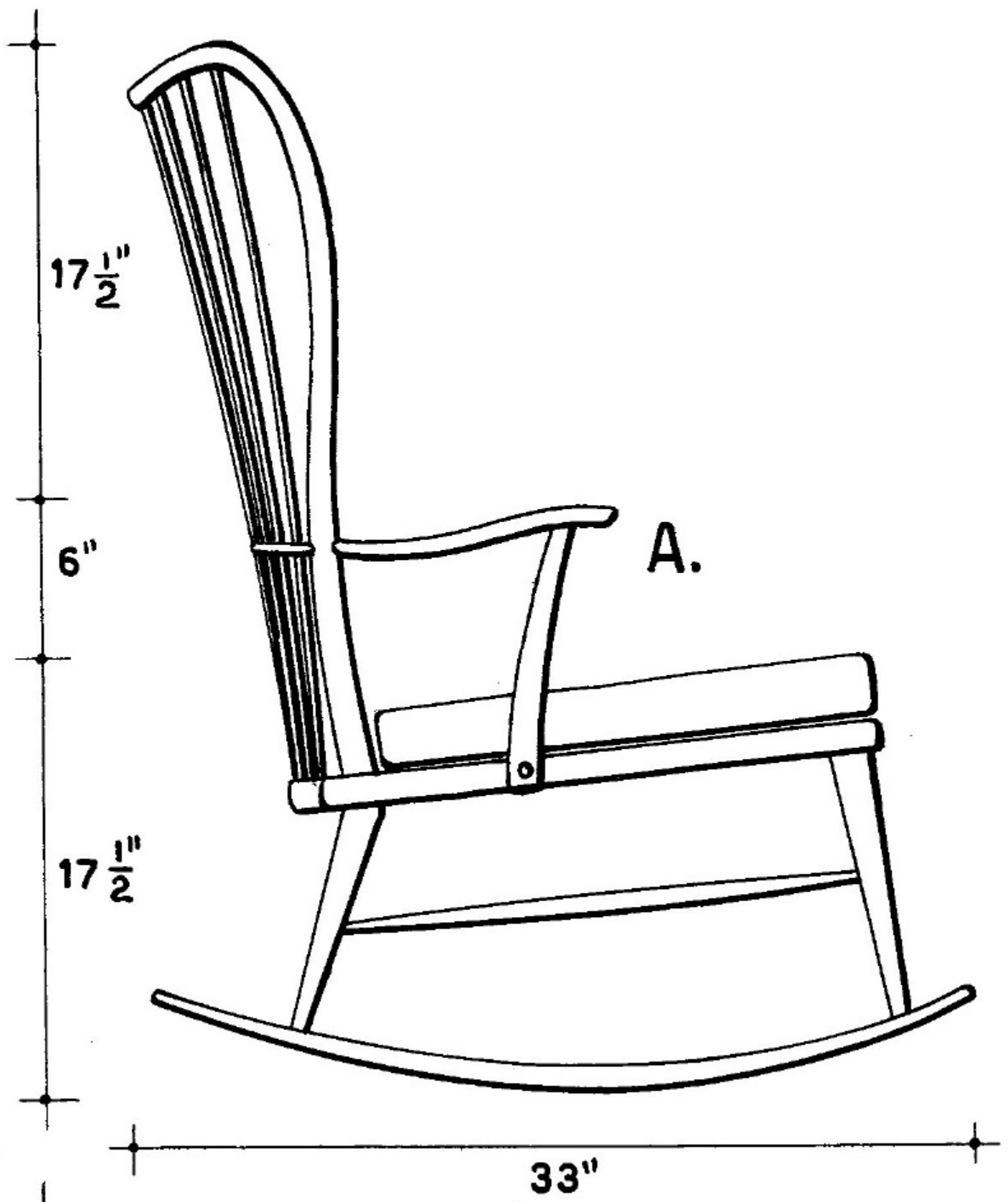
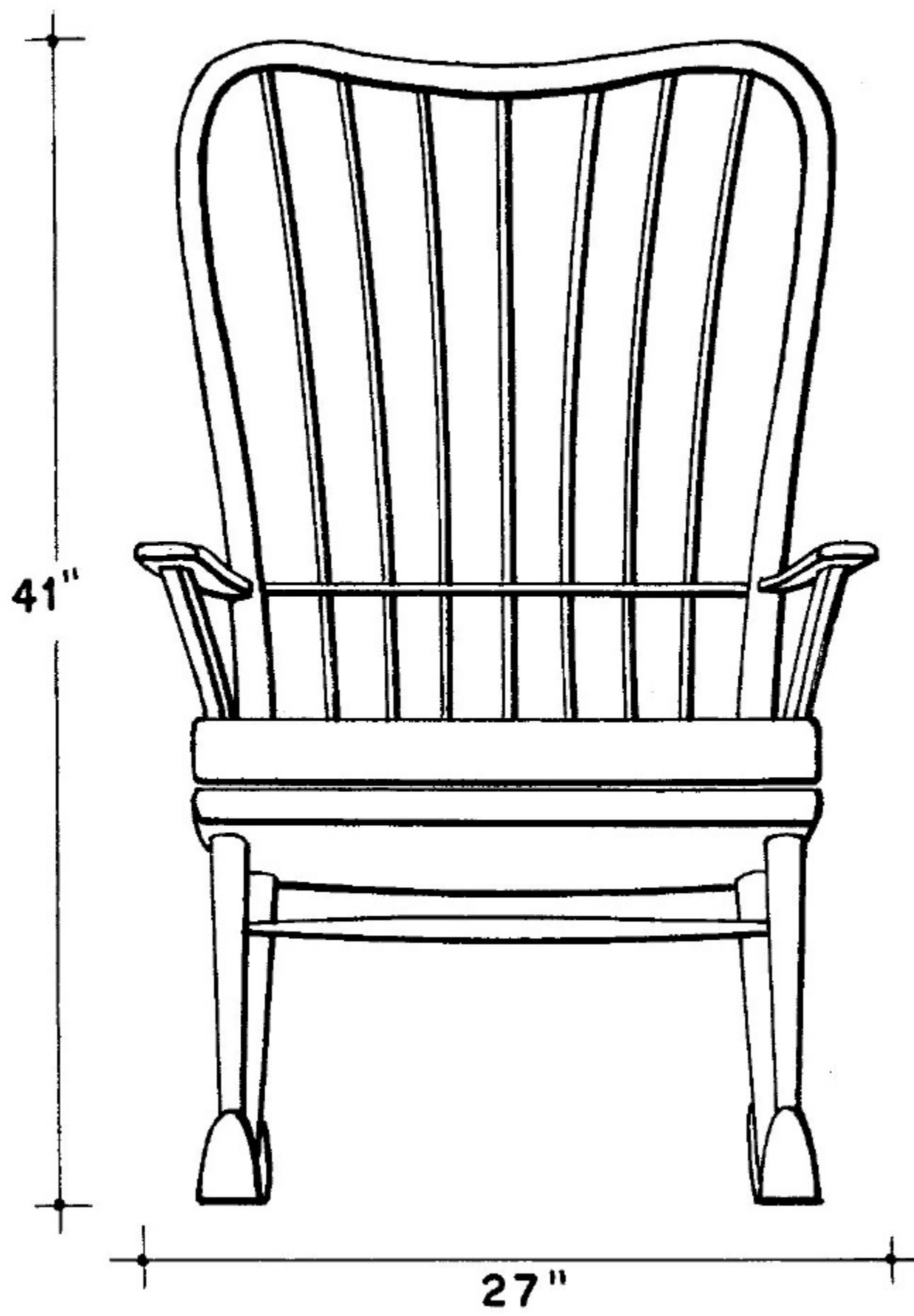

ROCKING CHAIR WITH REMOVABLE CUSHION DESIGNED BY MARIO DAL FABBRO.

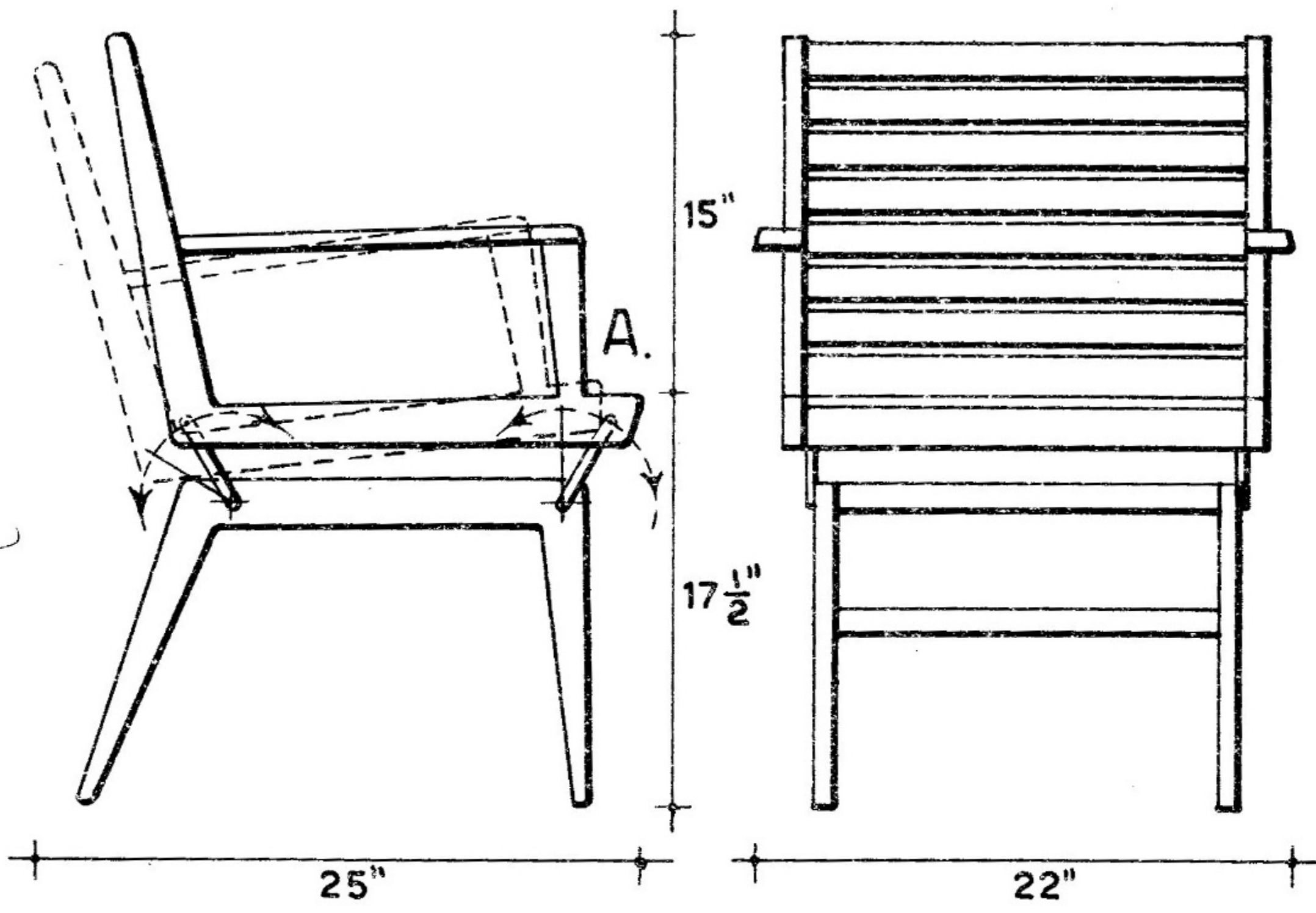

DETAIL A. $\frac{1}{2}$ SIZE

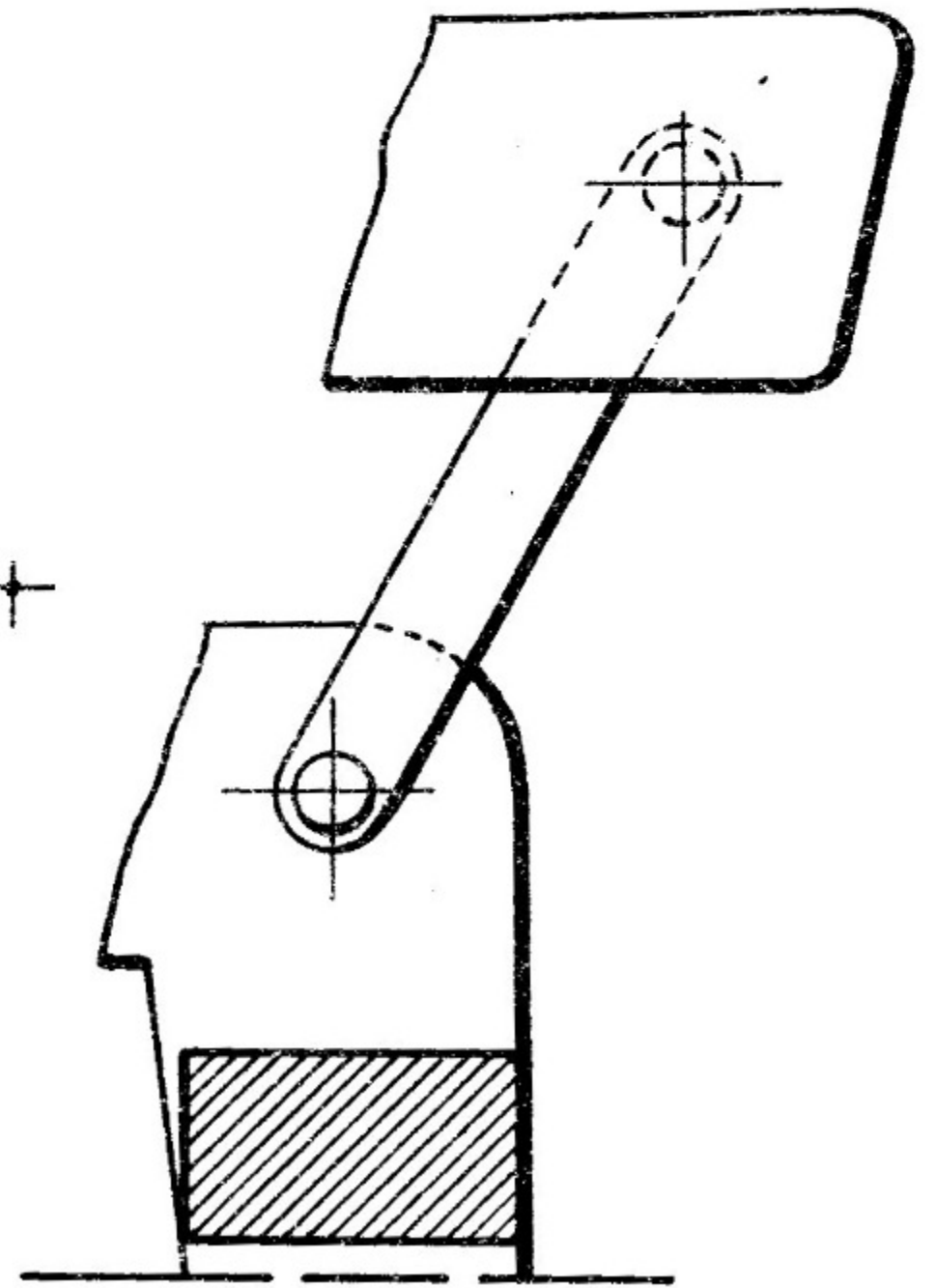

Above—ROCKING CHAIR WITH MOVEMENT OBTAINED THROUGH METAL SUSTAINERS. Below—ANOTHER TYPE OF ROCKER WITH DIFFERENT SOLUTION.

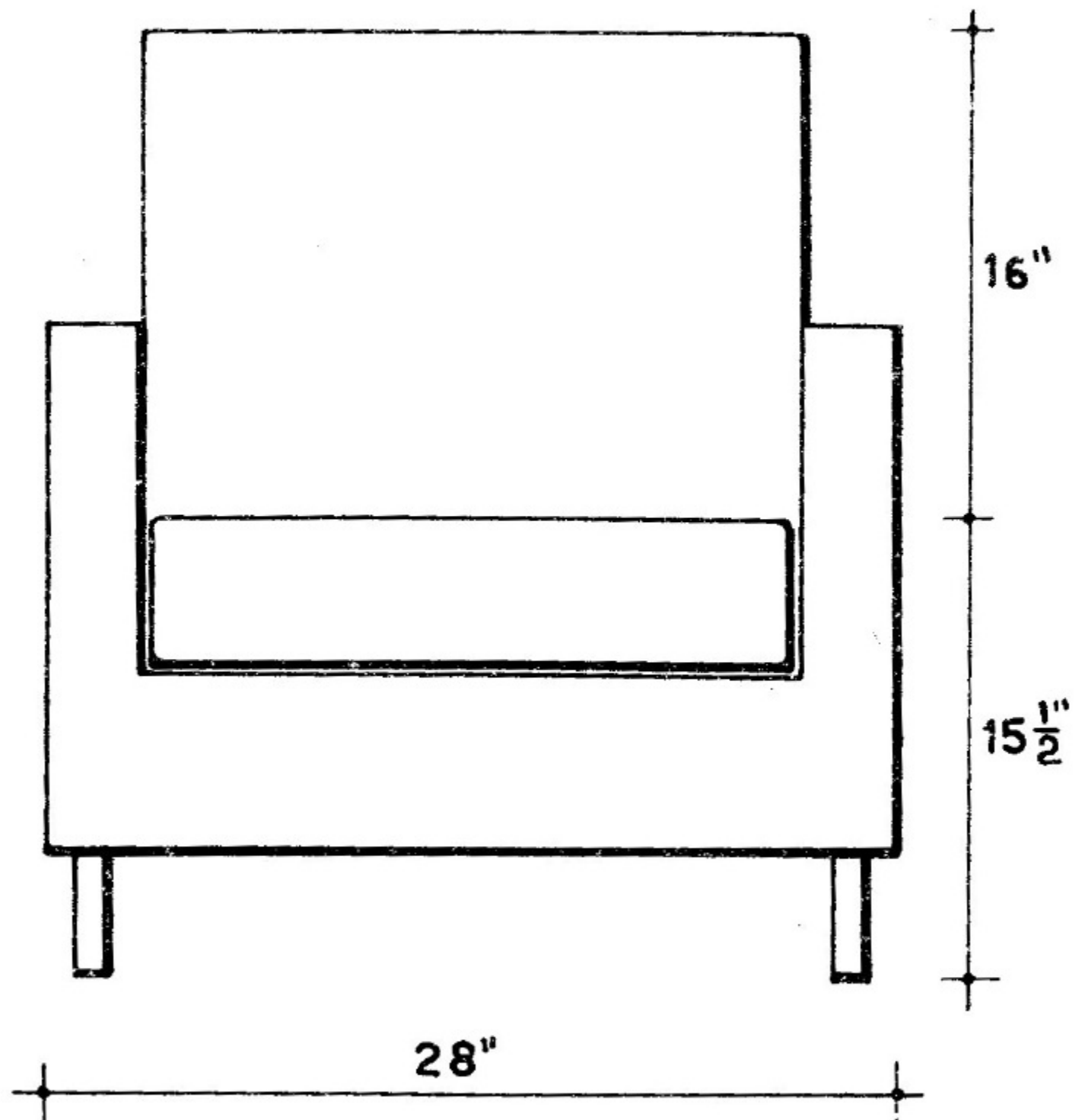
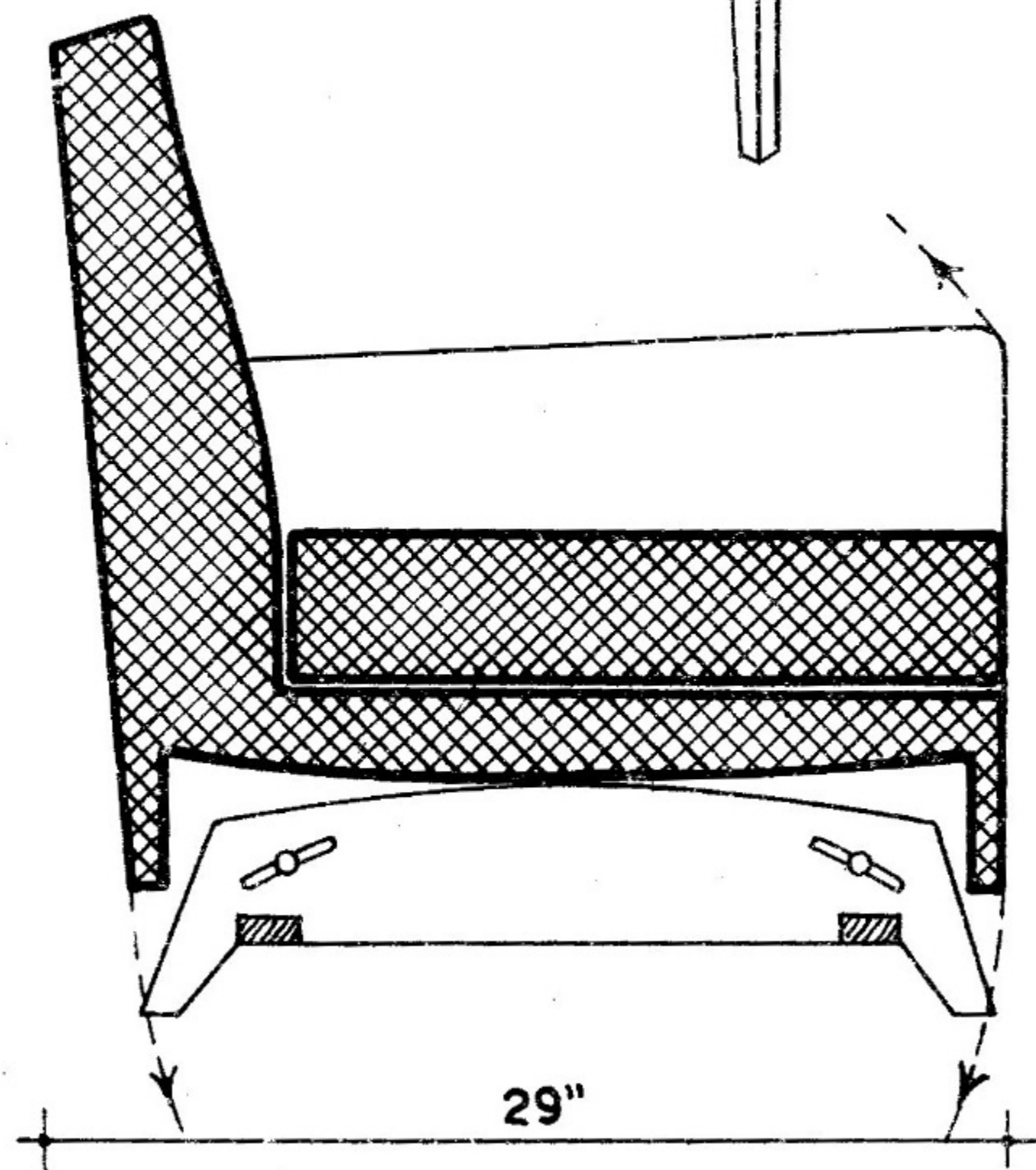
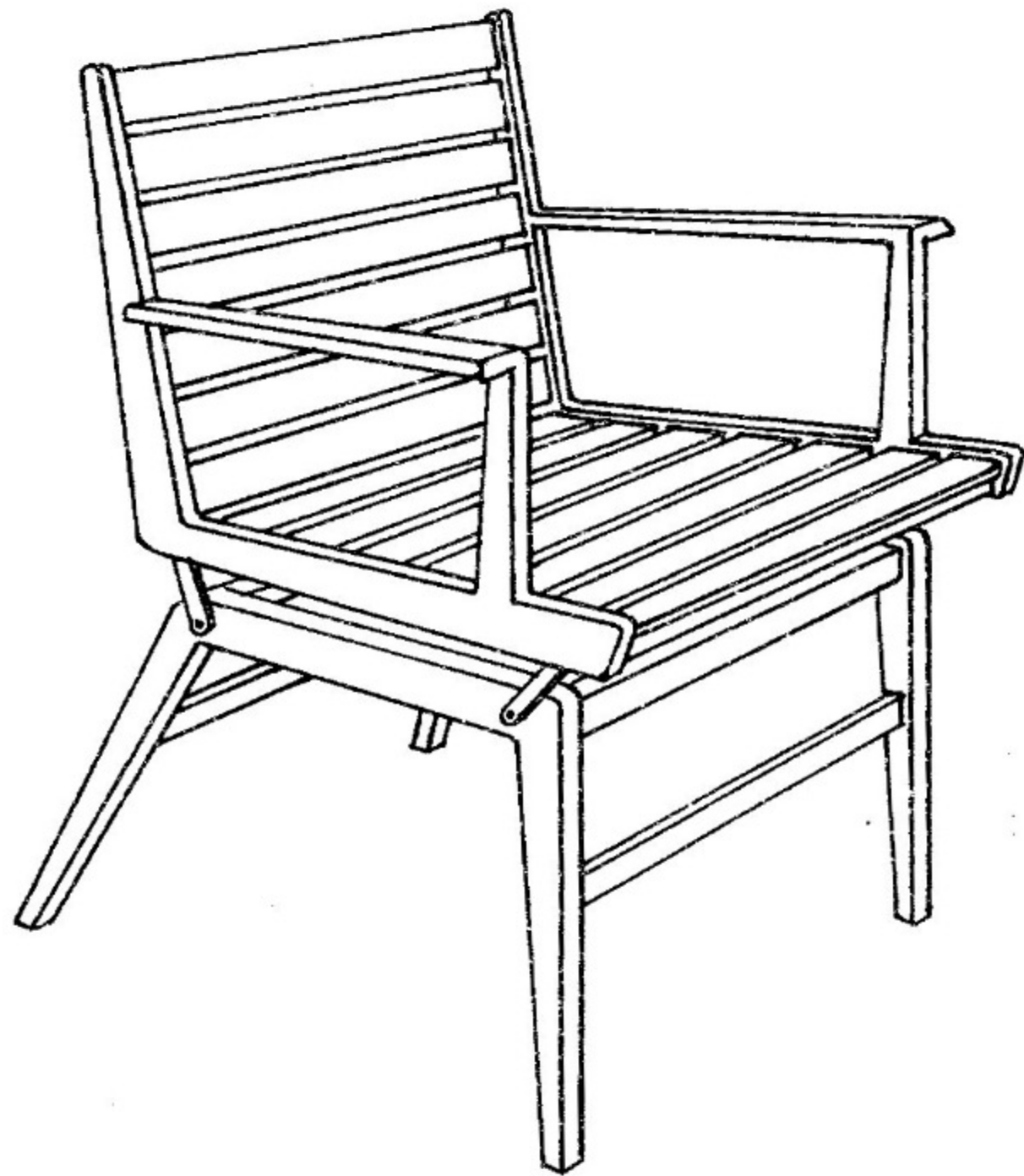

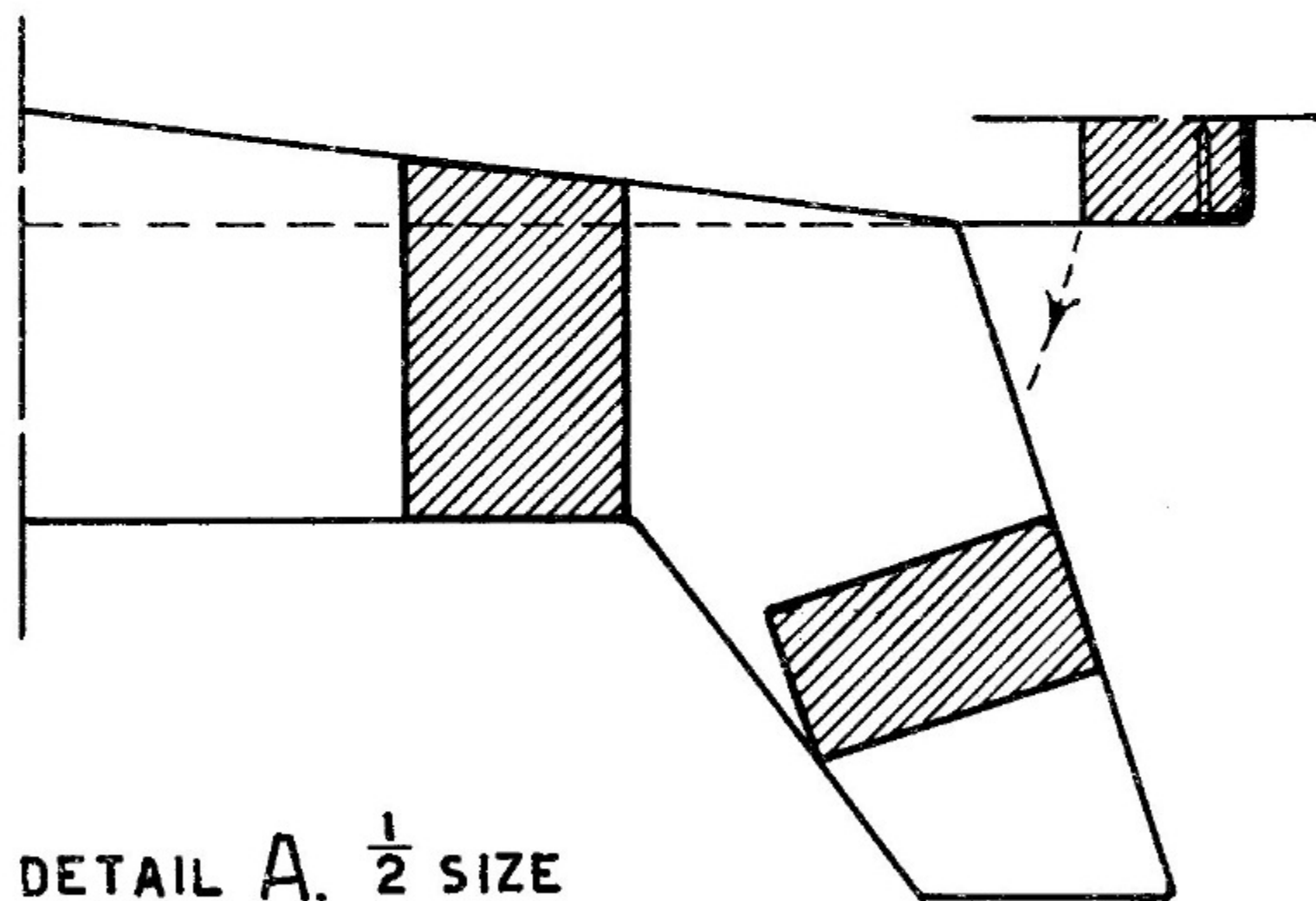
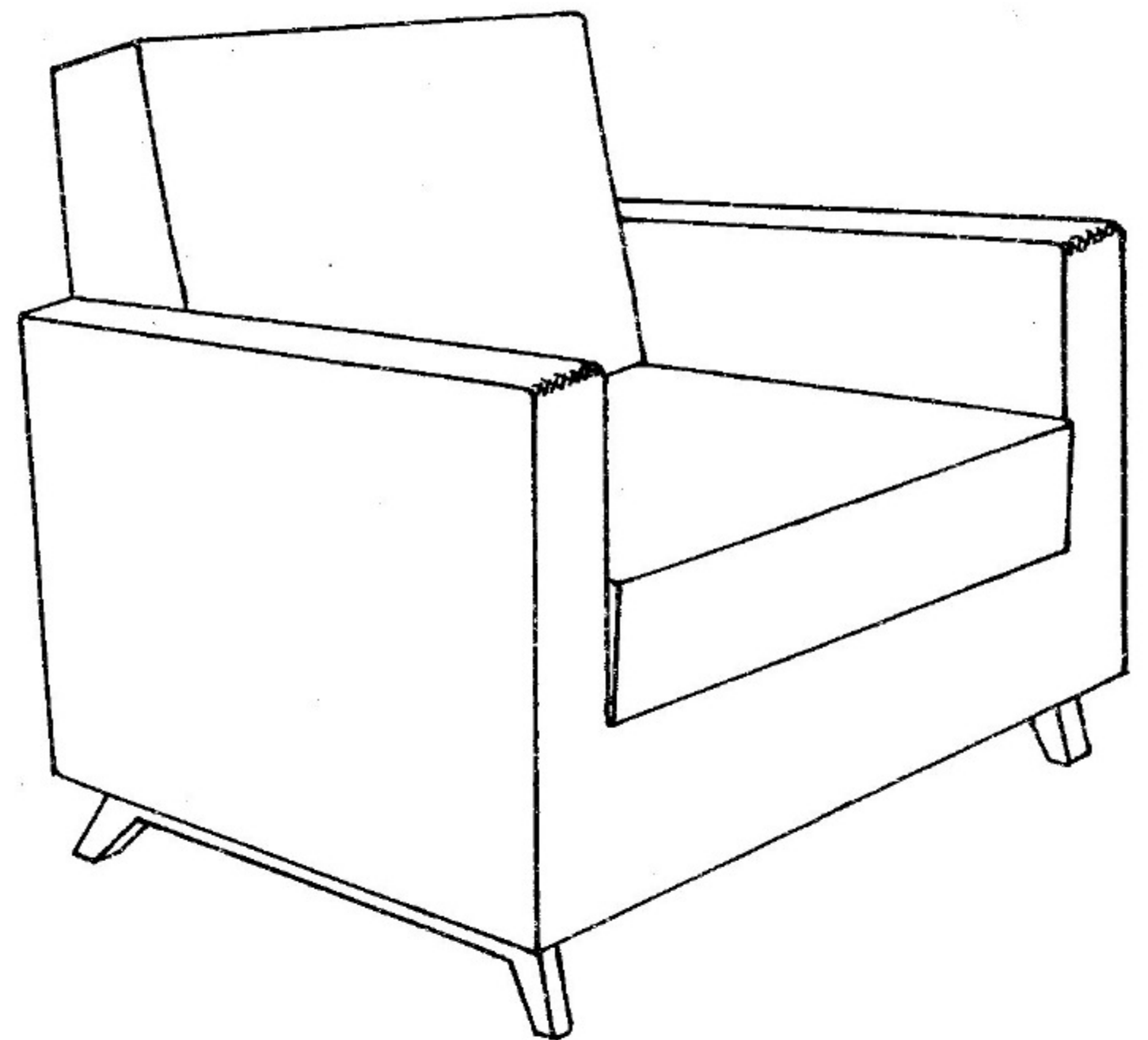
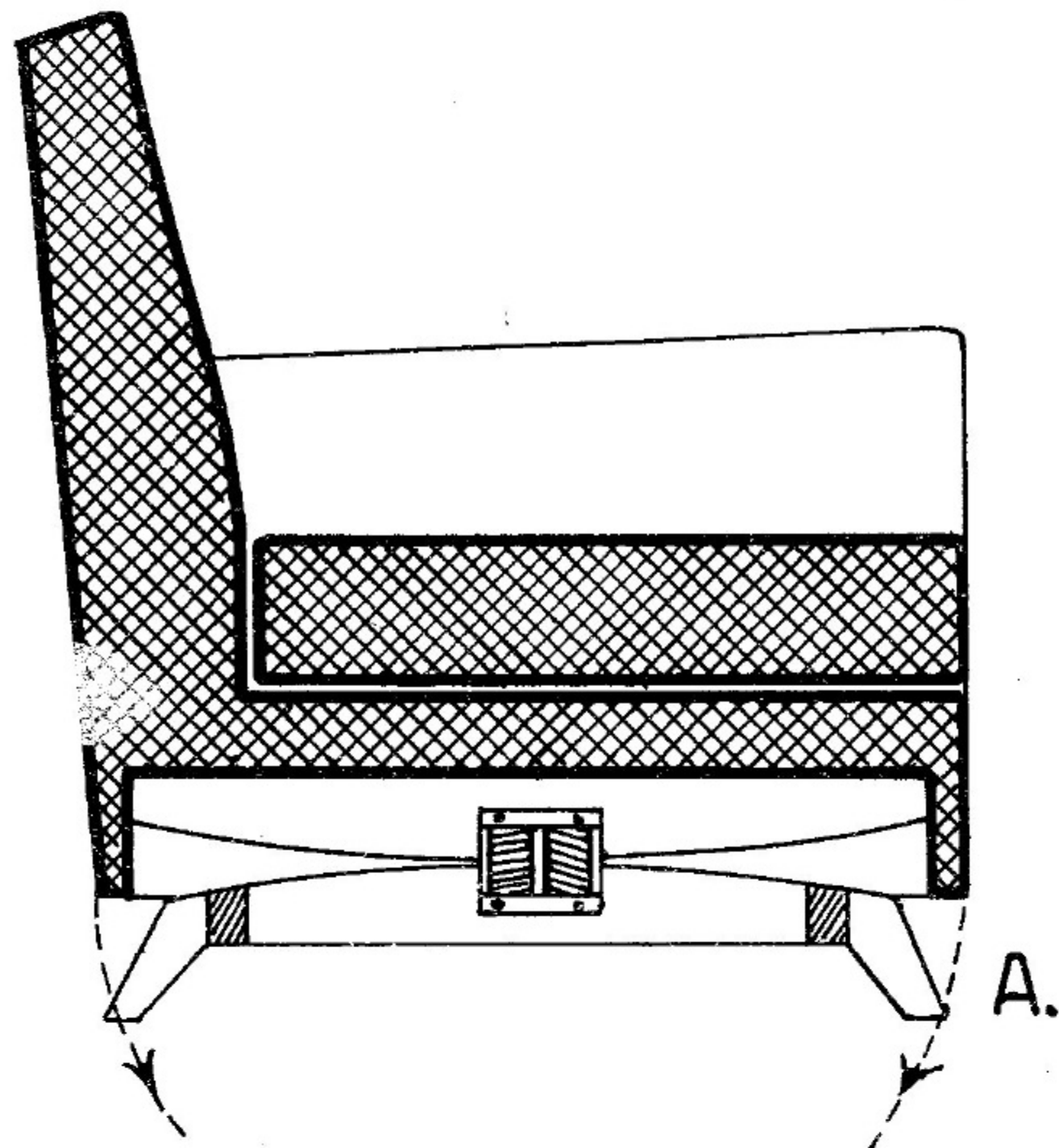
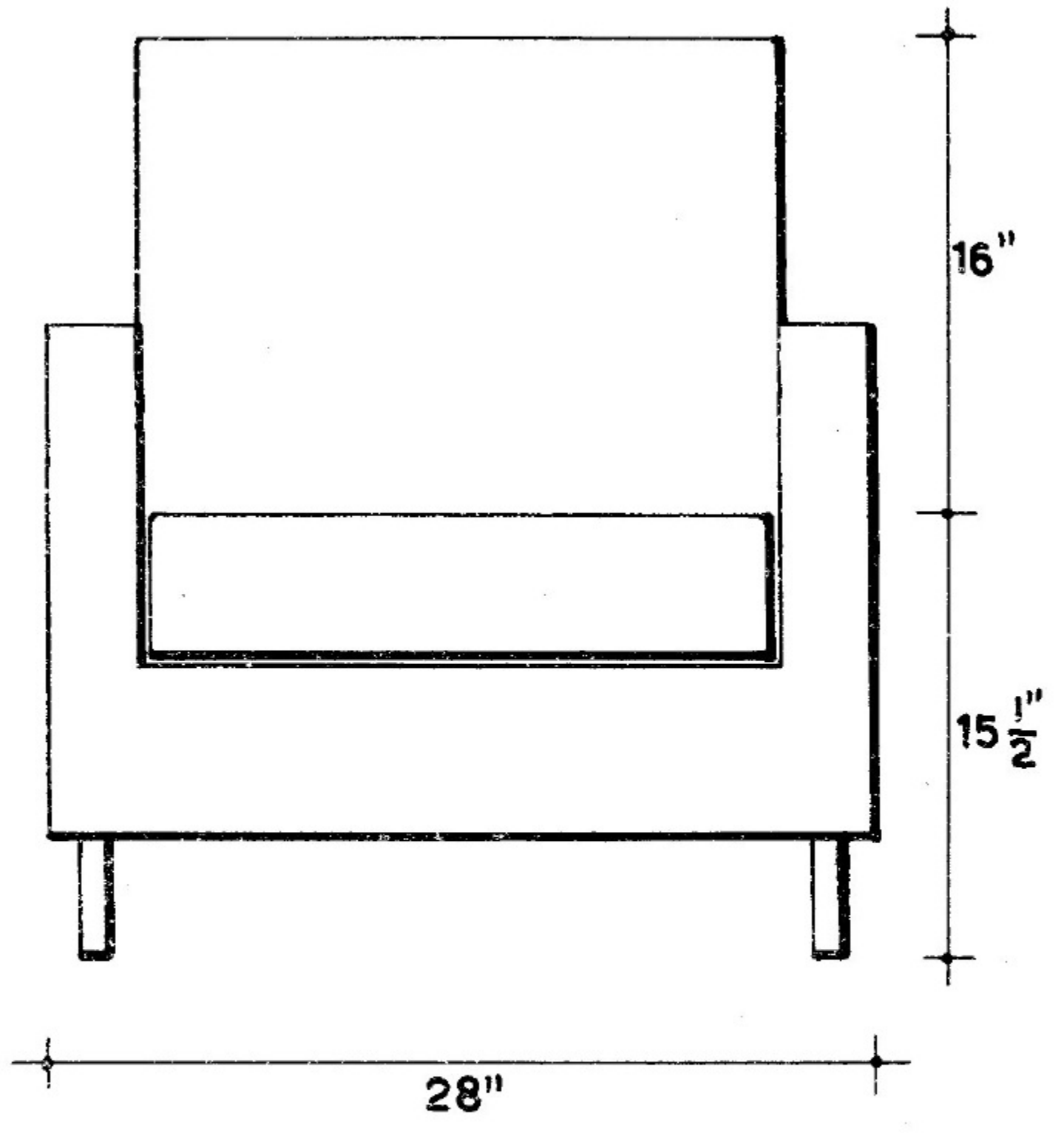
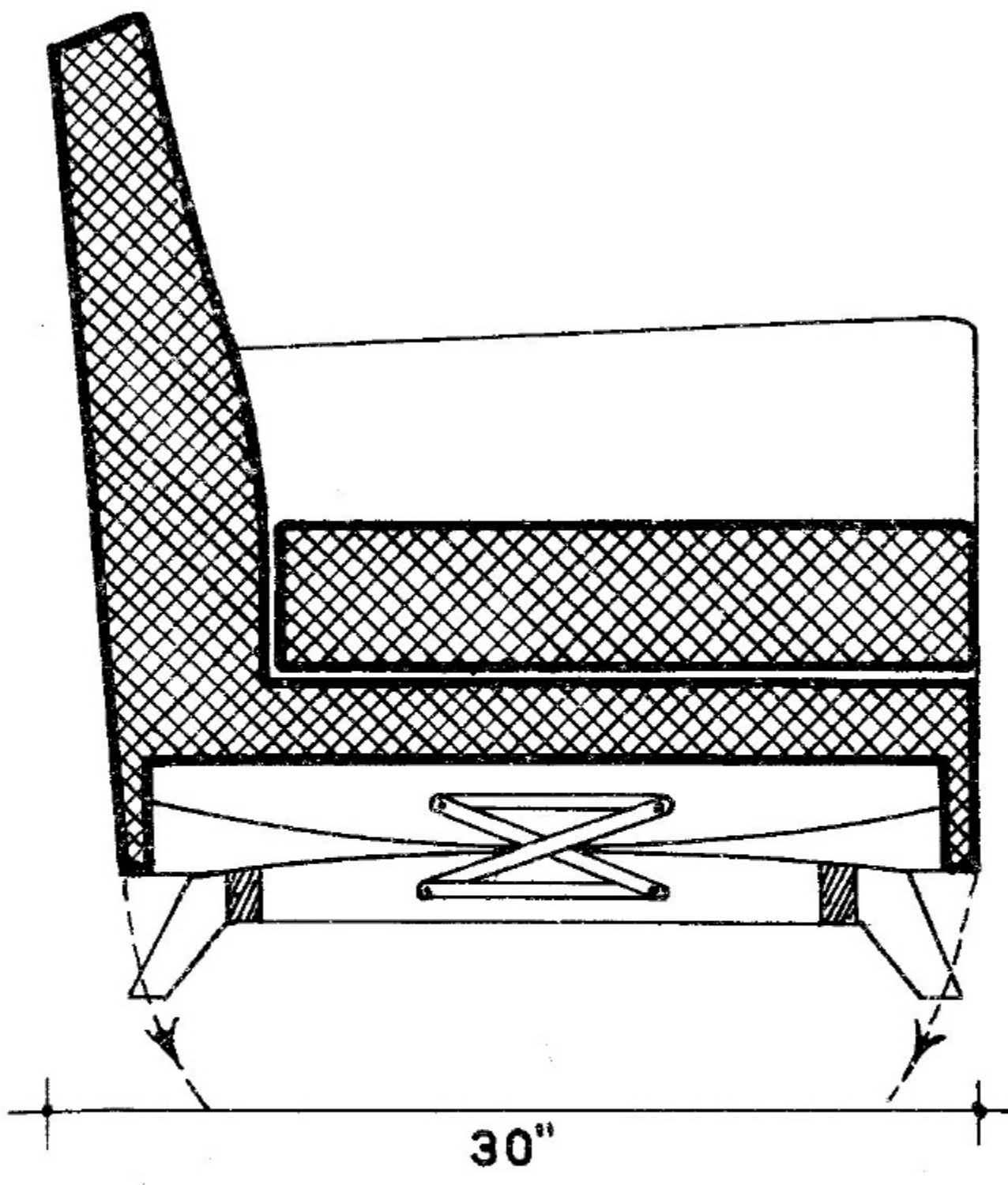

ROCKING ARMCHAIRS SIMILAR IN SHAPE AND CONSTRUCTION. ROCKING VARIATION IS OBTAINED WITH SPECIAL METAL CONTAINERS.

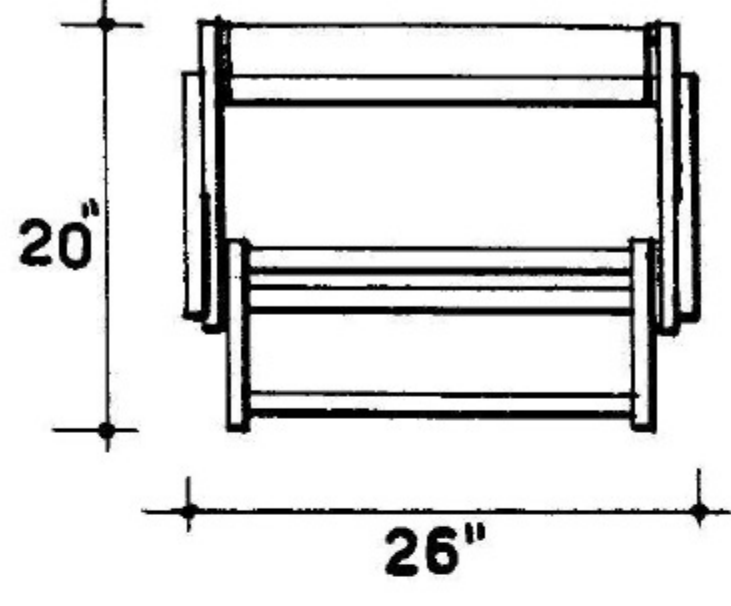
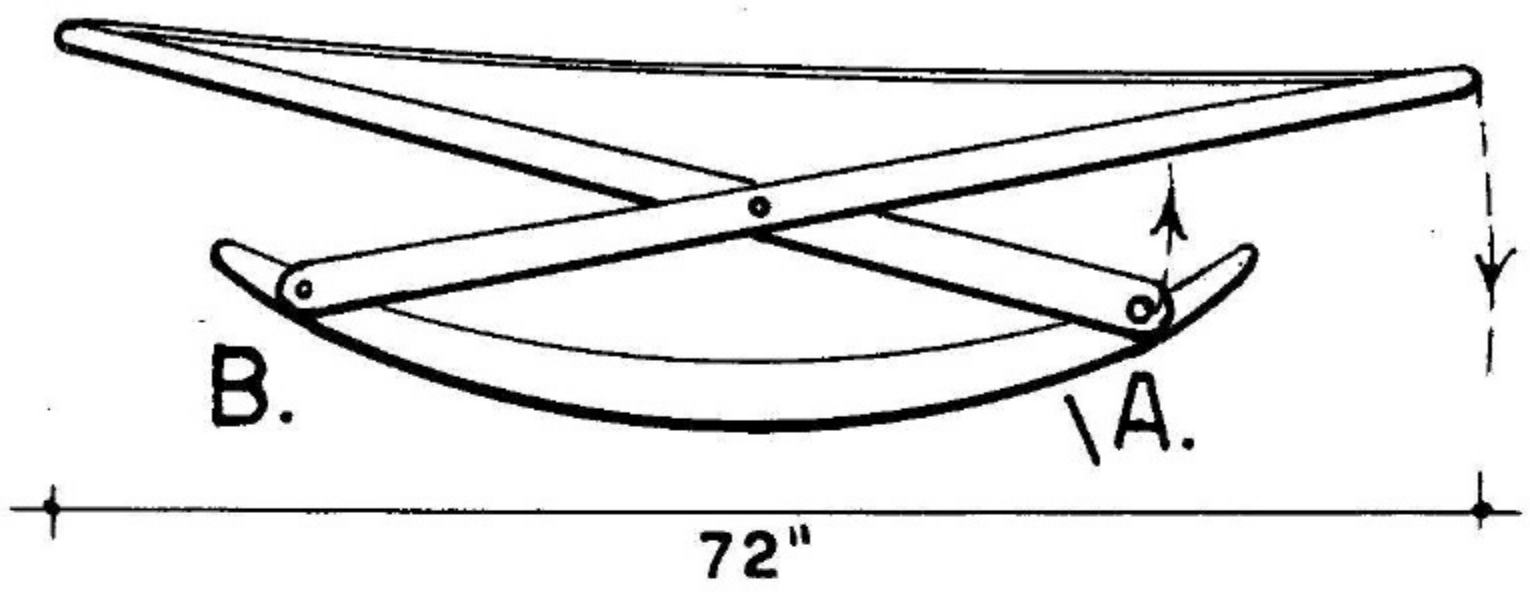

SECTION A.

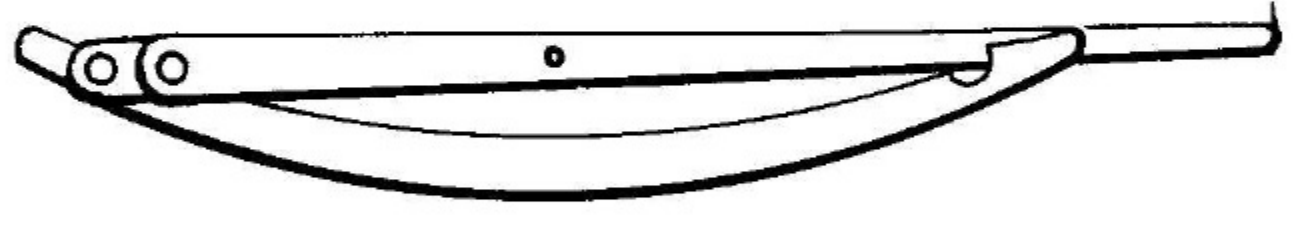
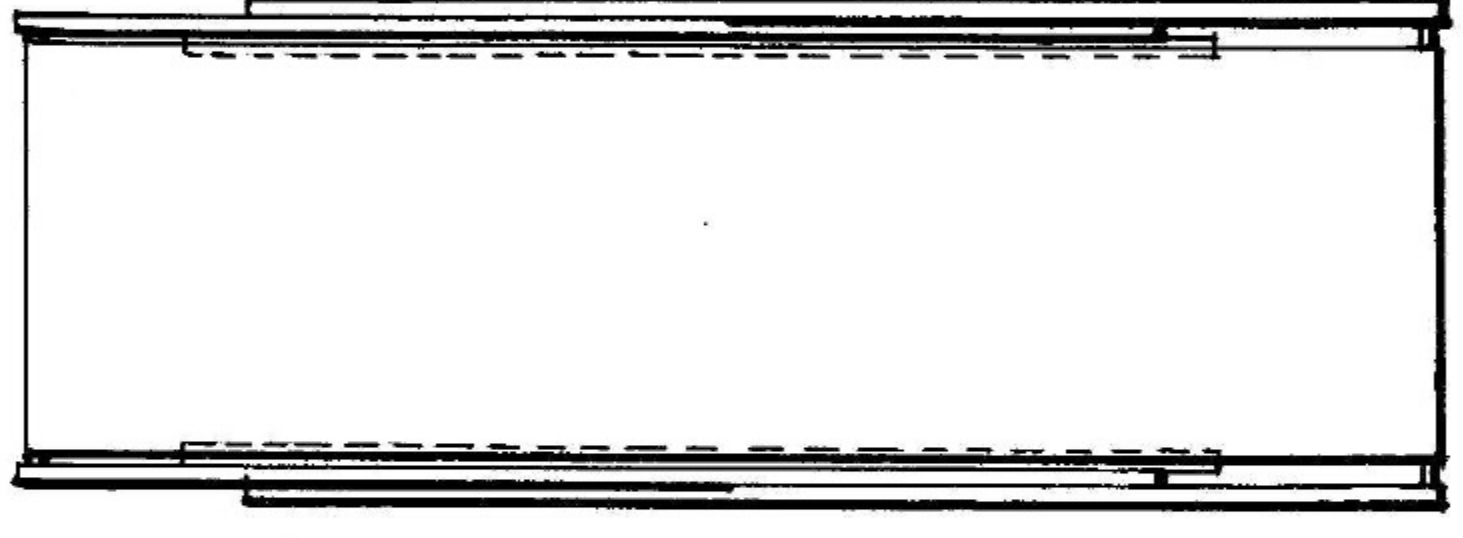
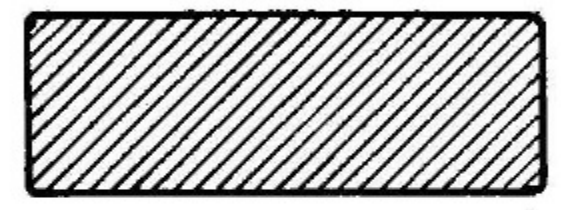

DETAIL B. 1/2 SIZE

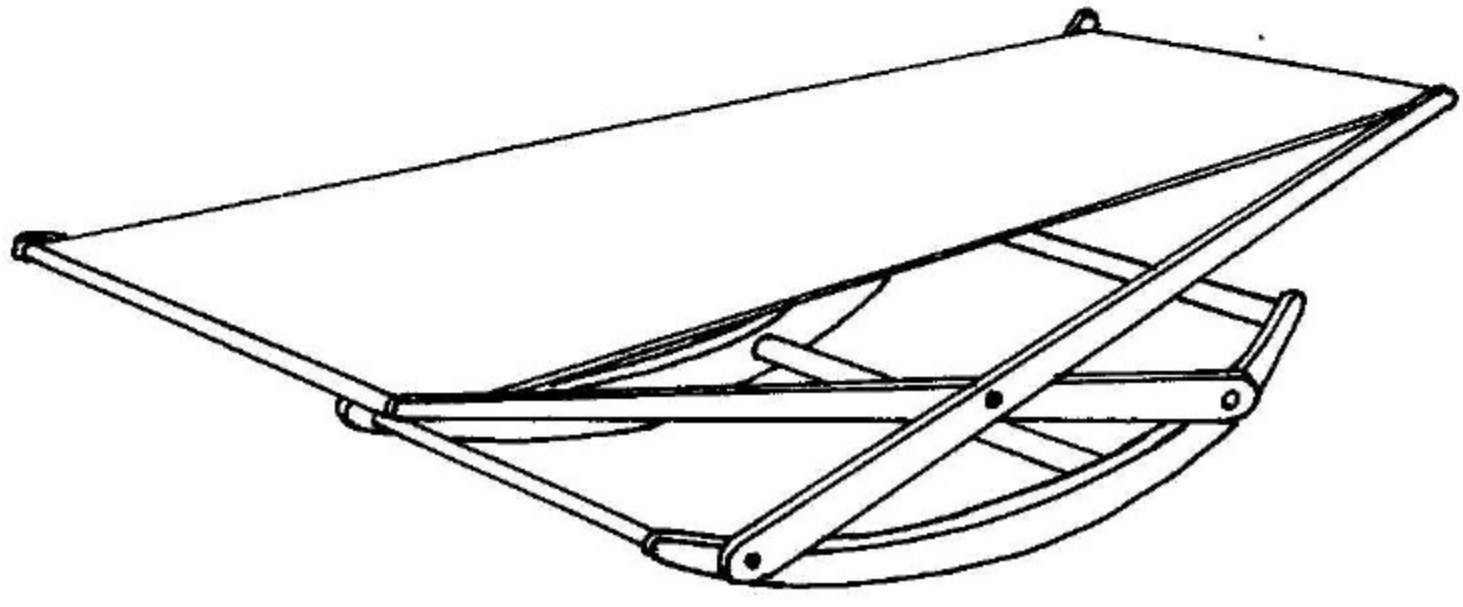
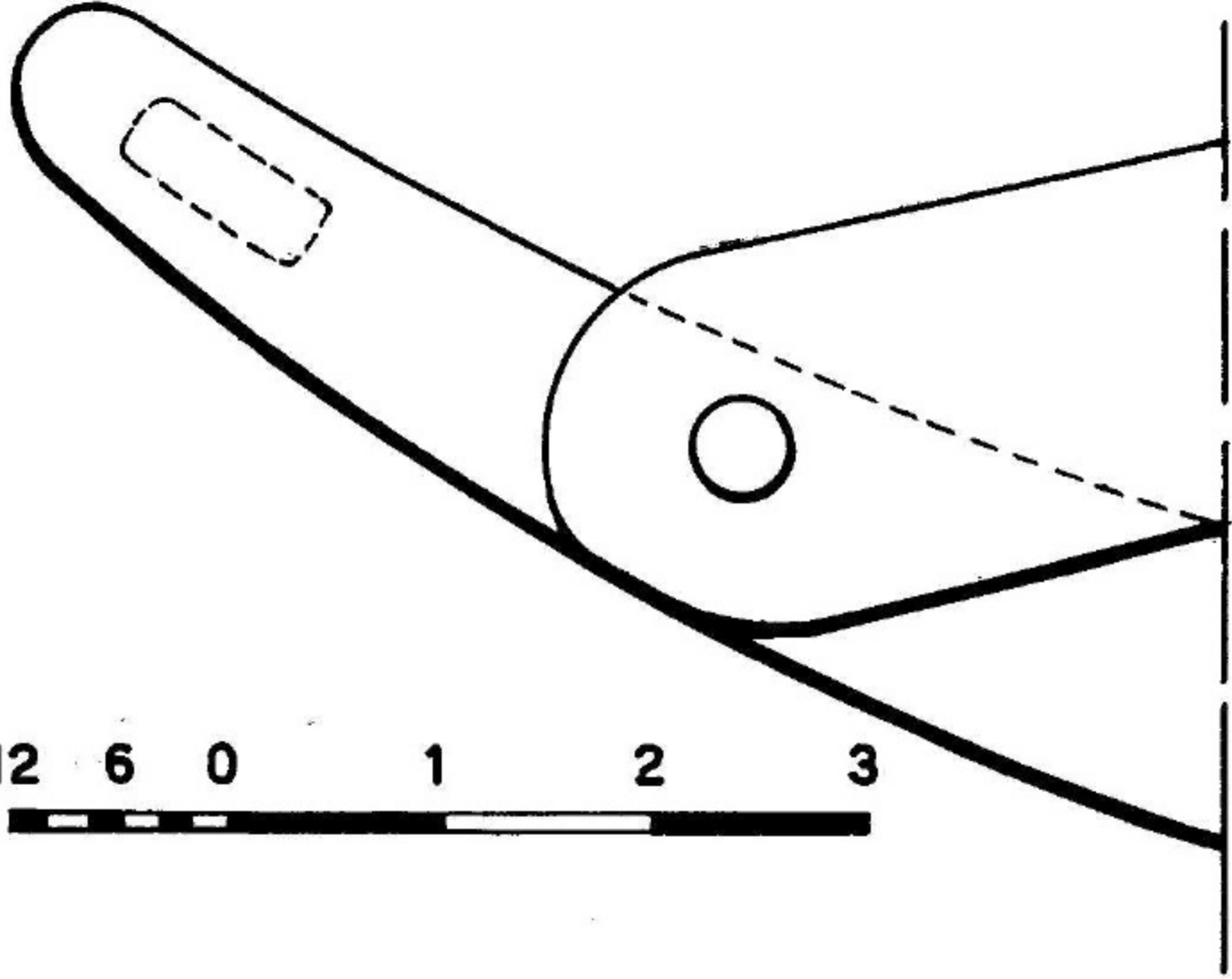

Above—FOLDING LOUNGE ROCKER WITH CANVAS COVERING. Below—ANOTHER SOLUTION OF THE LOUNGE ROCKER WITH SPECIAL CUSHION.

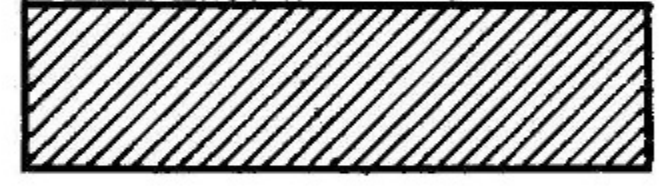
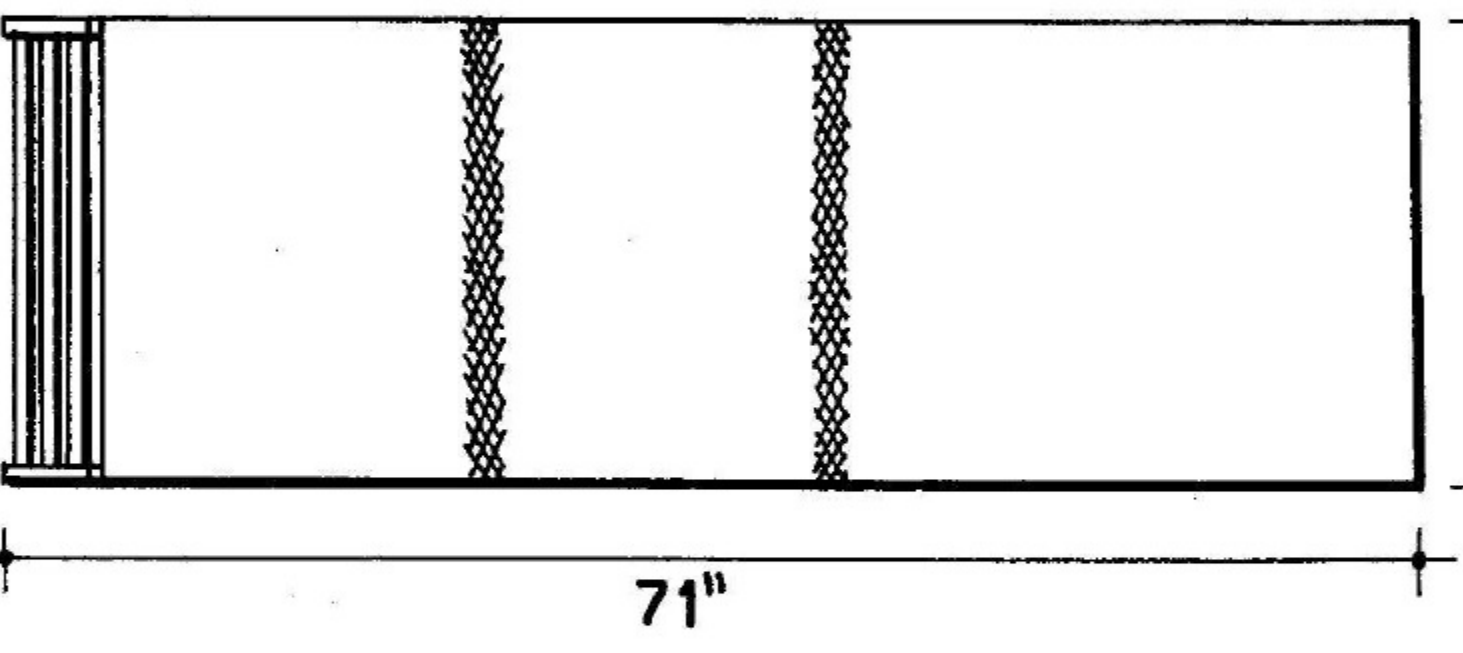
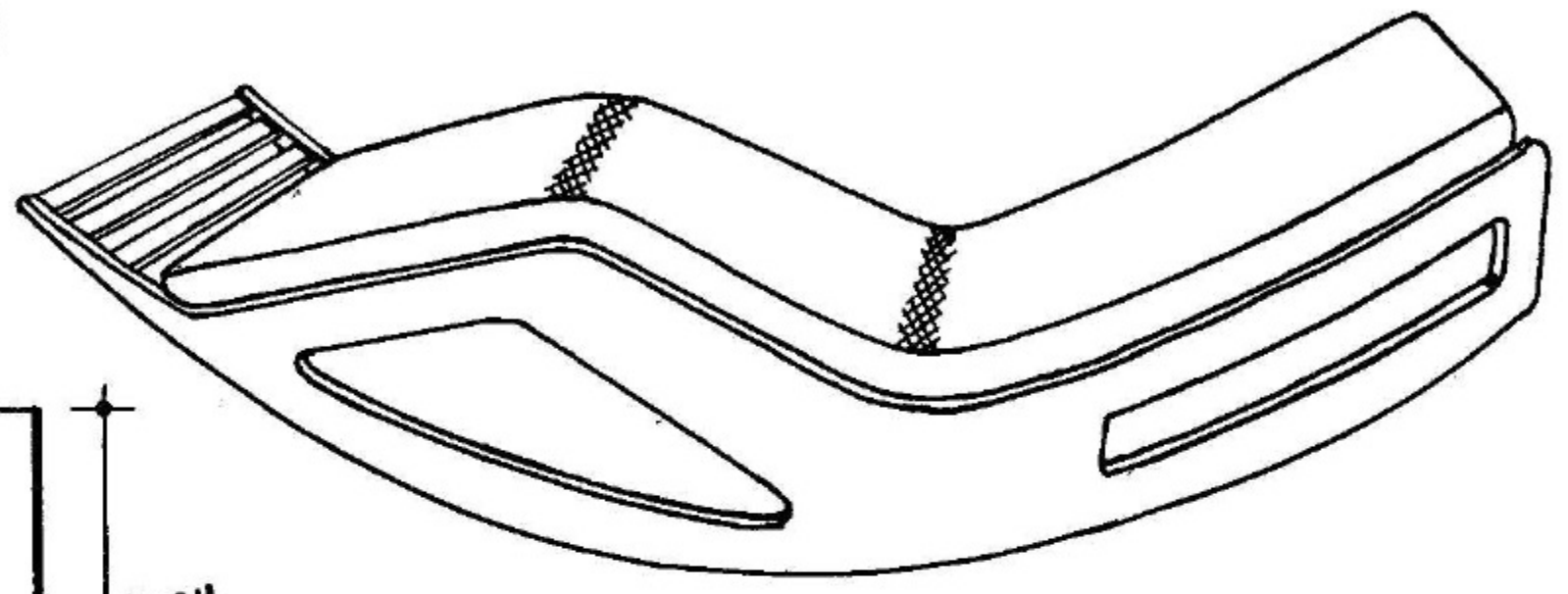

SECTION C.

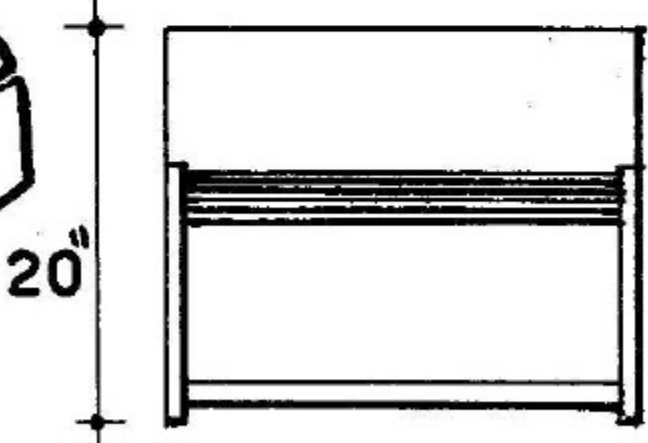
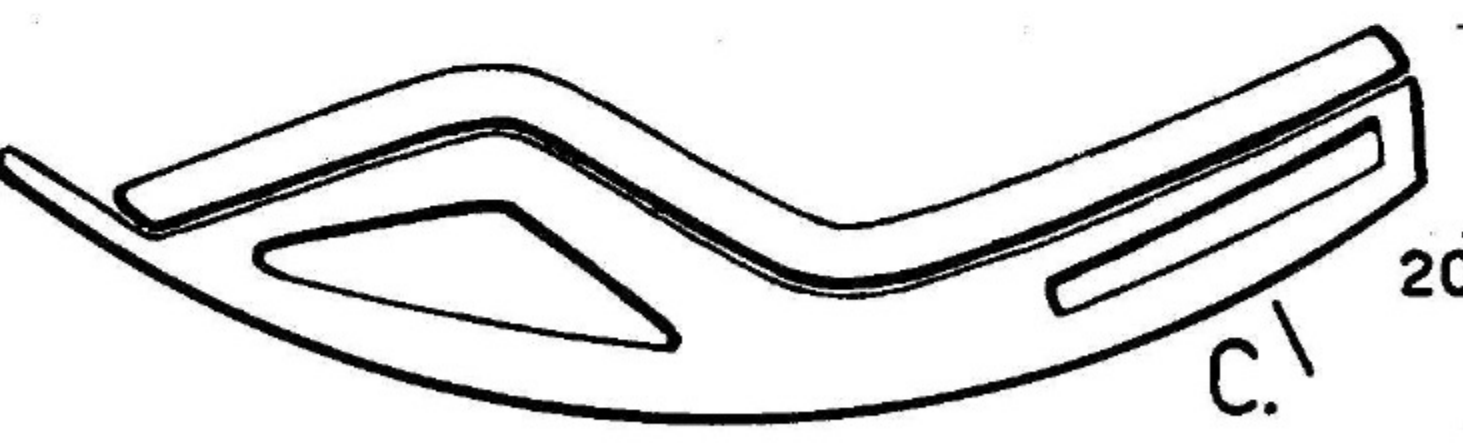

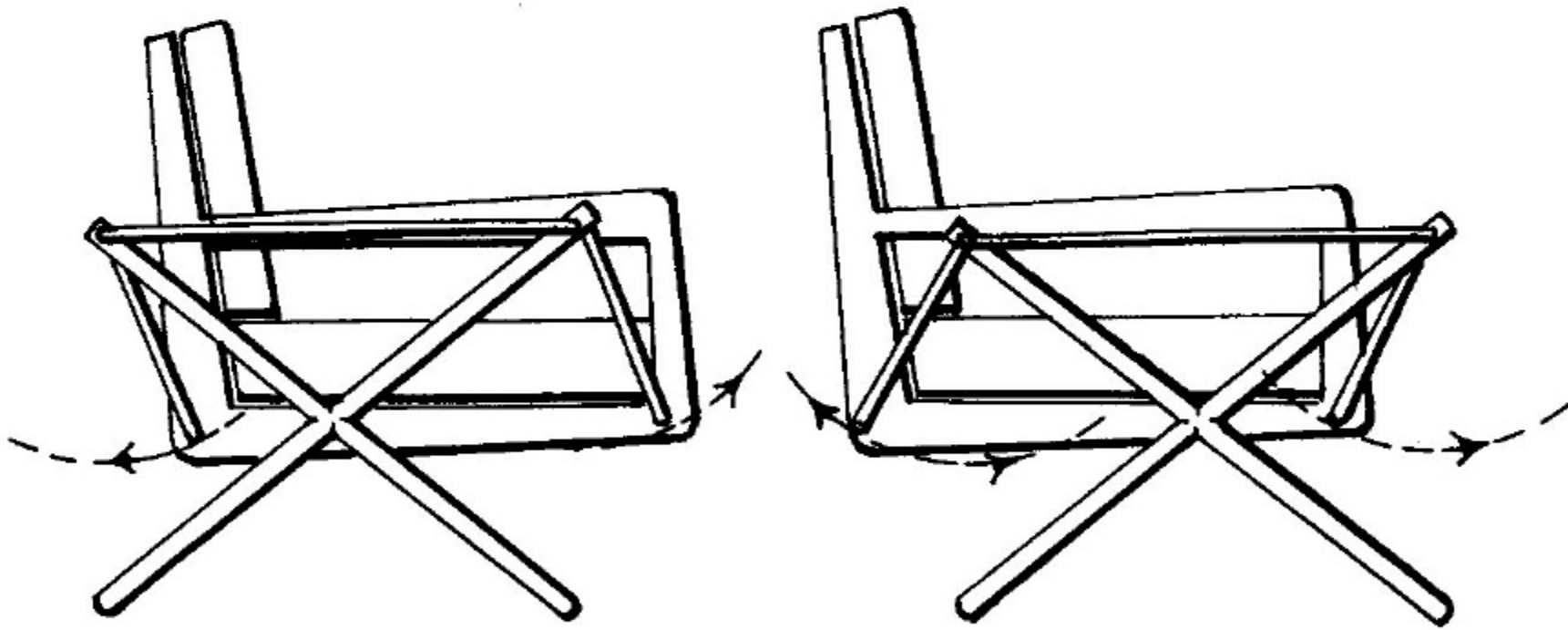
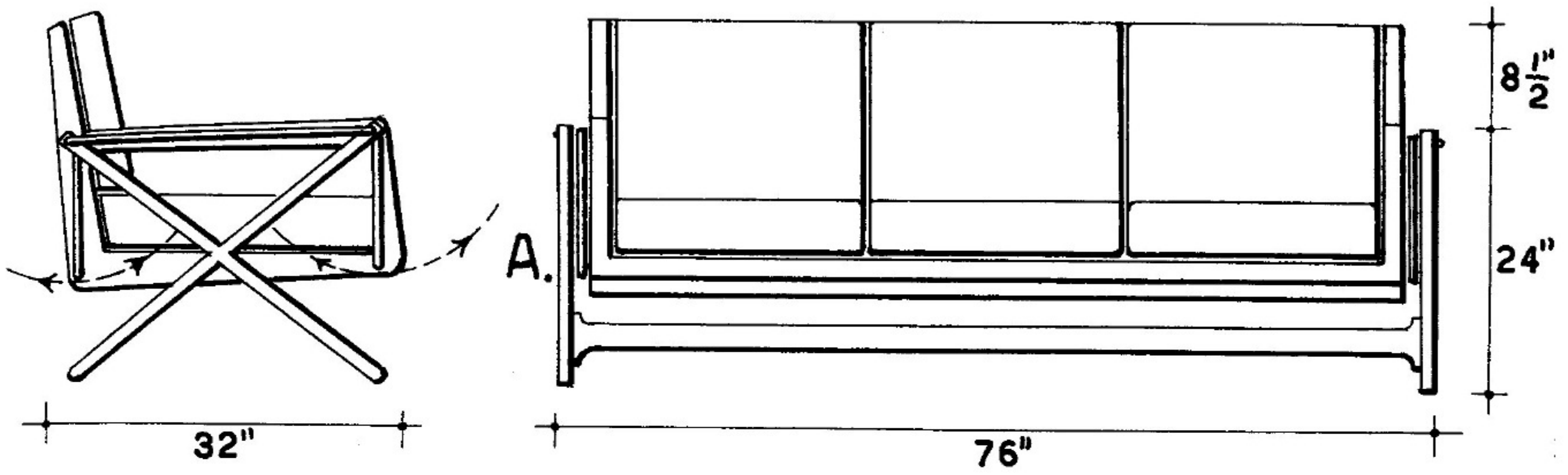

DETAIL A. $\frac{1}{2}$ SIZE

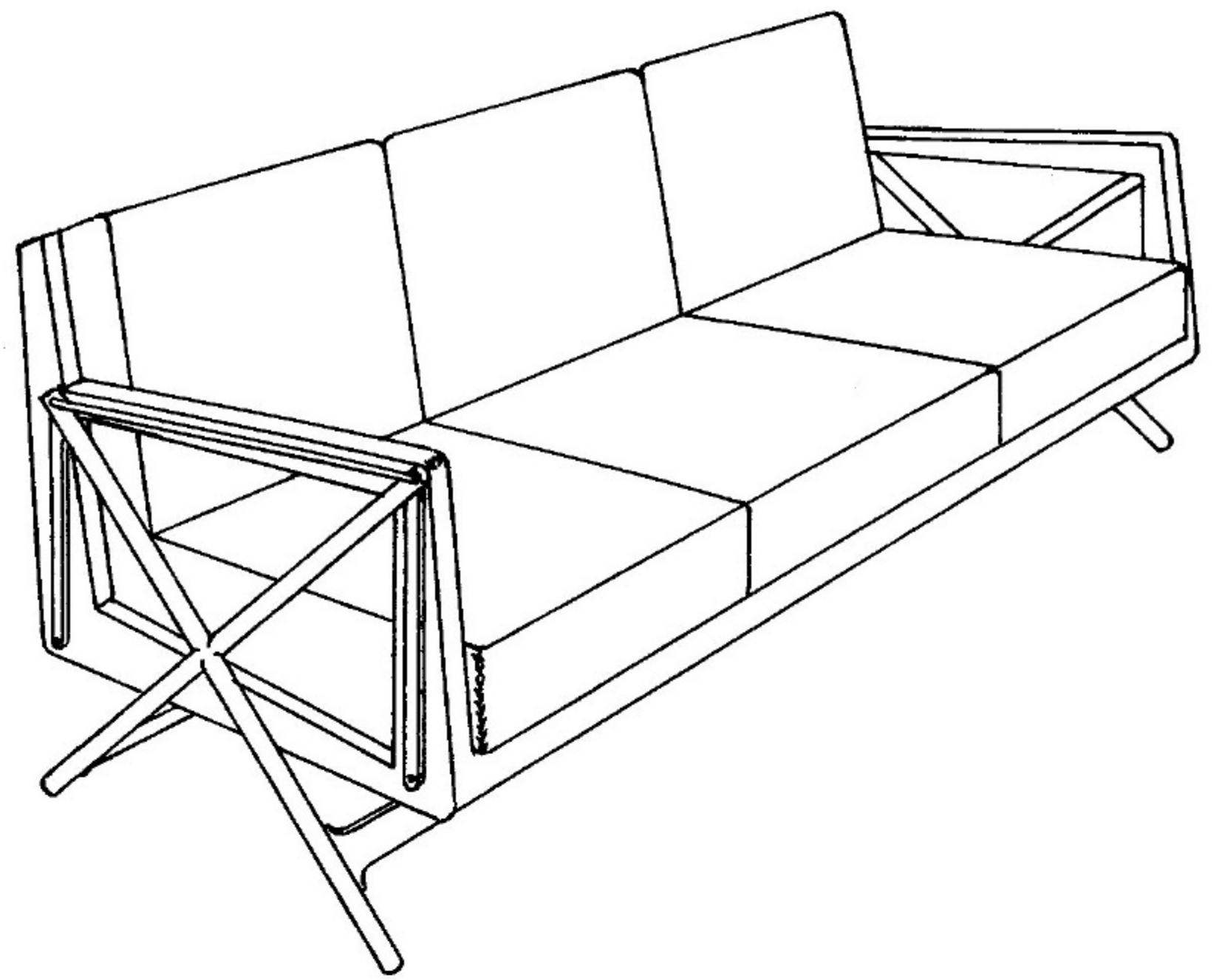
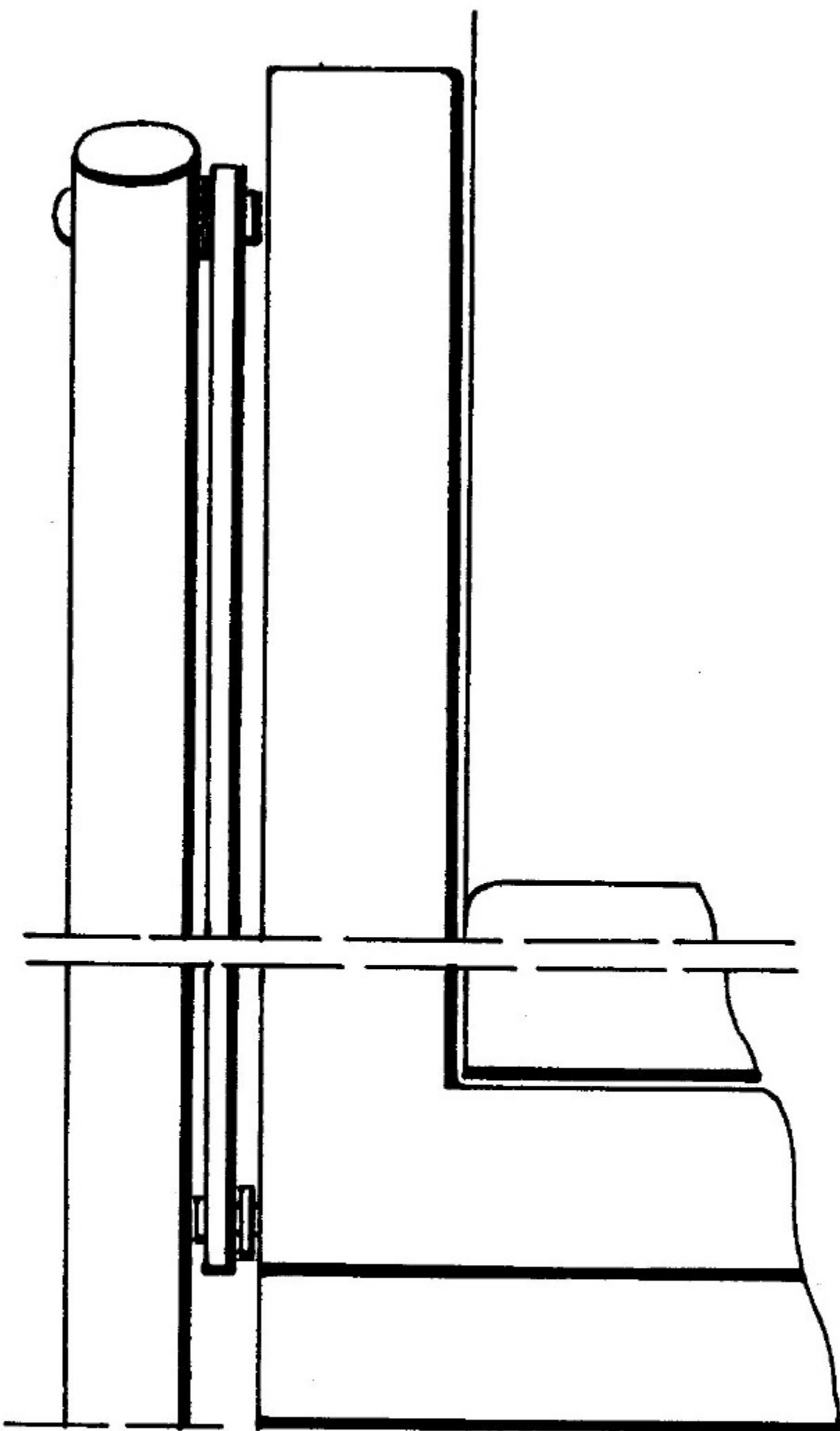

GLIDER IN METAL AND WOOD. ROCKING IS OBTAINED THROUGH THE SUSPENSION OF THE SEAT AND ARMS WITH SPECIAL METAL SUSTAINERS.

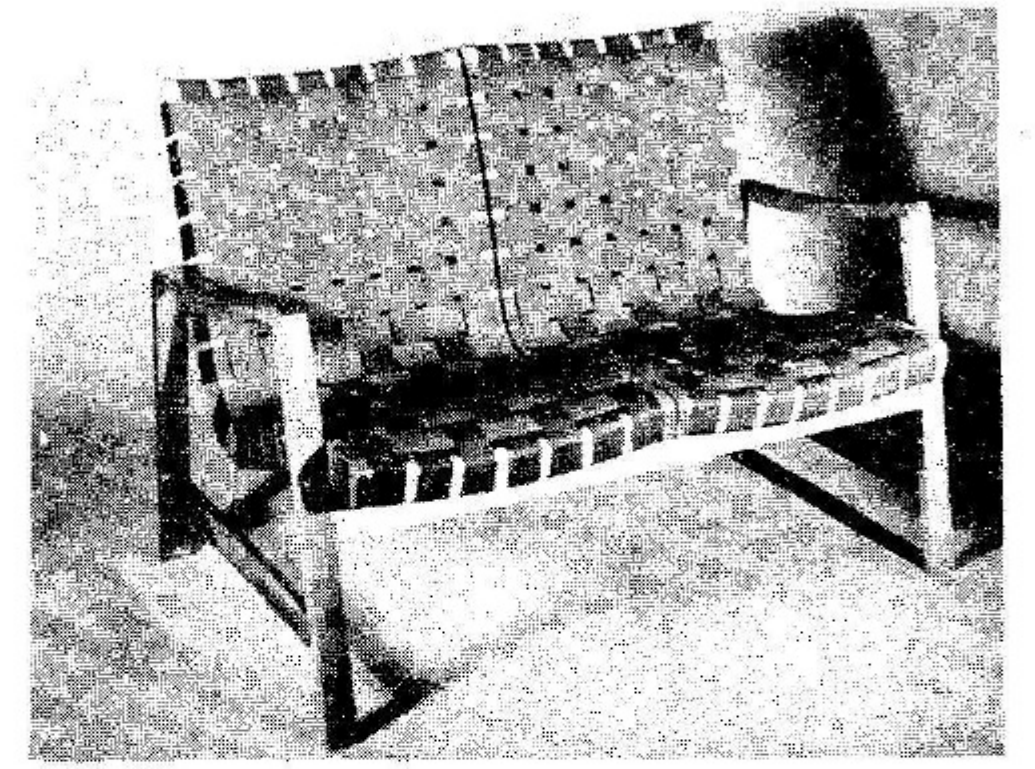
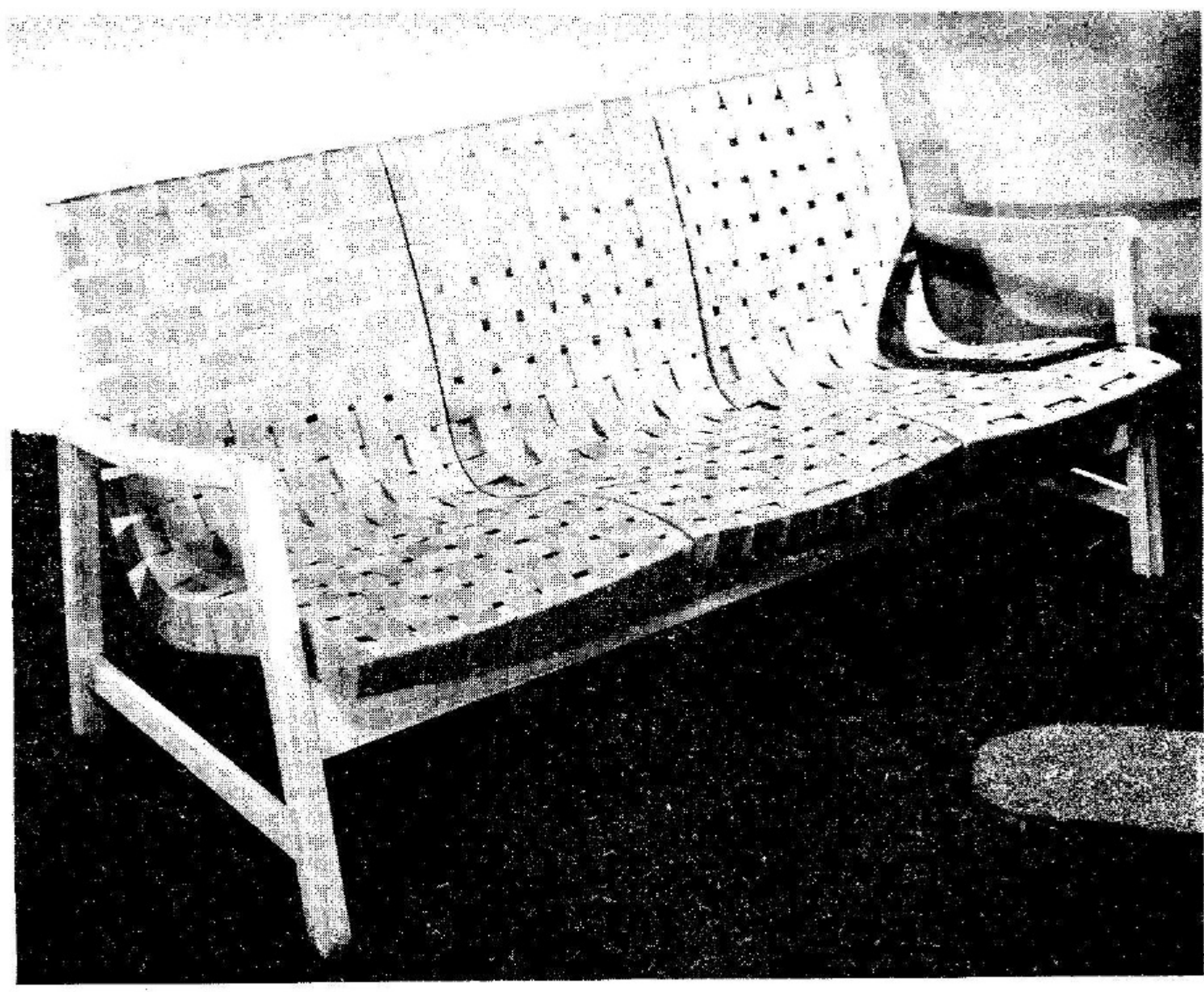
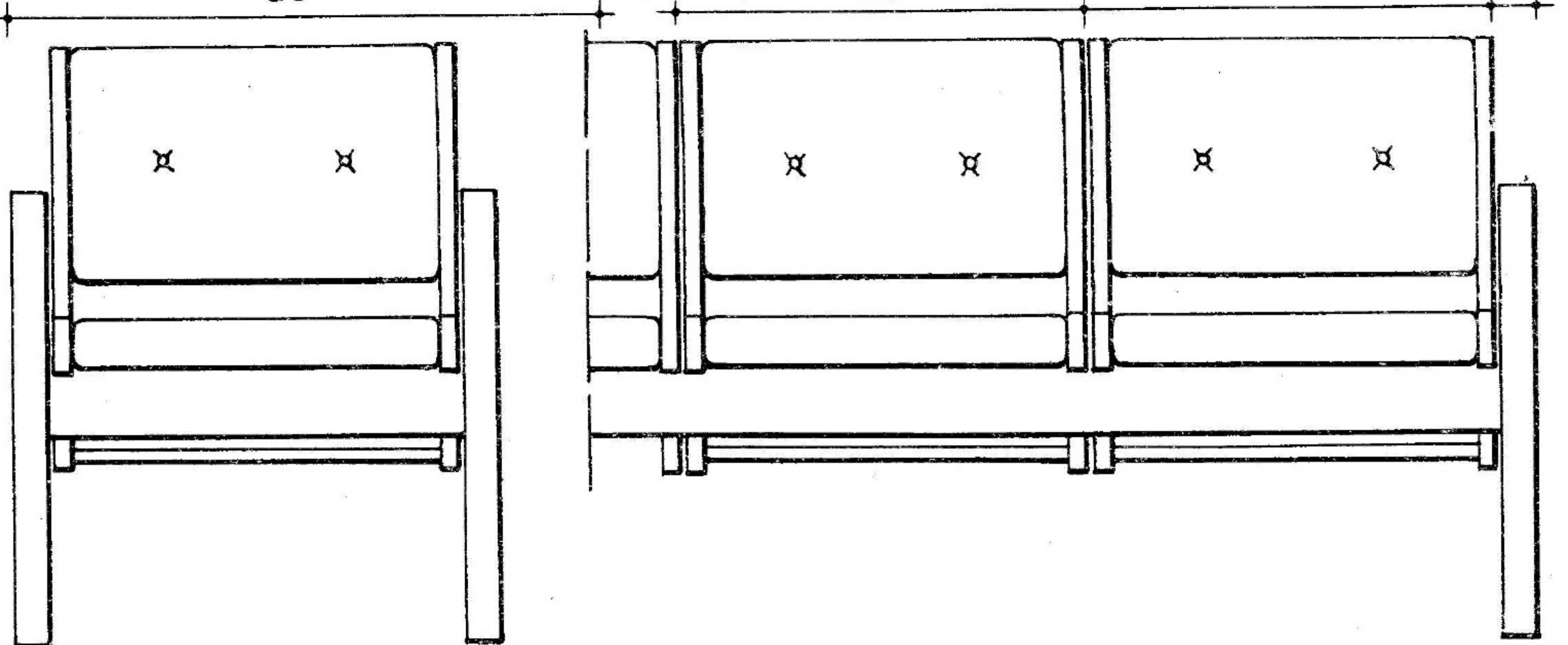
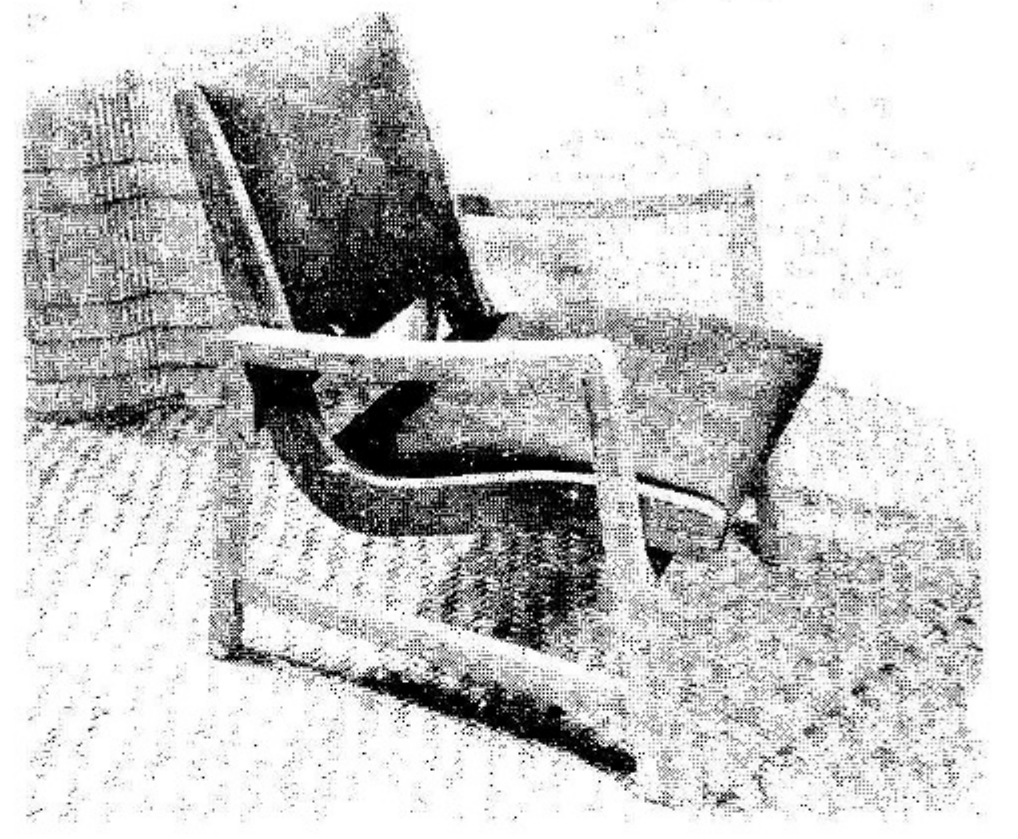
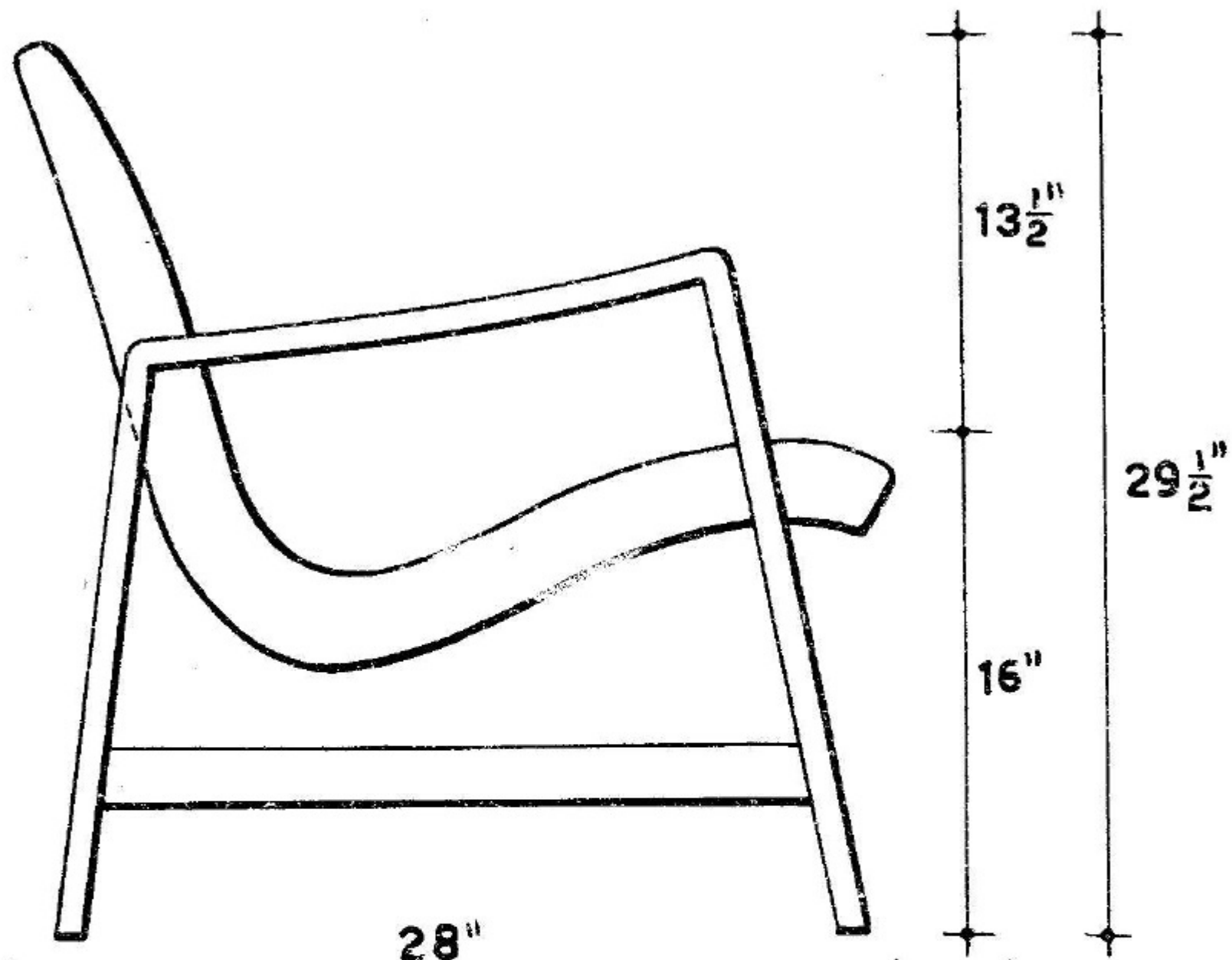

BASIC ELEMENTS OF ARMCHAIR WITH SEAT UNIT ATTACHED TO CRADLE. SPECIAL UNITS CAN BE JOINED TOGETHER MAKING A CAPACITY FOR ONE, TWO, OR THREE PERSONS. PRODUCED BY KNOLL ASSOCIATES, INC.

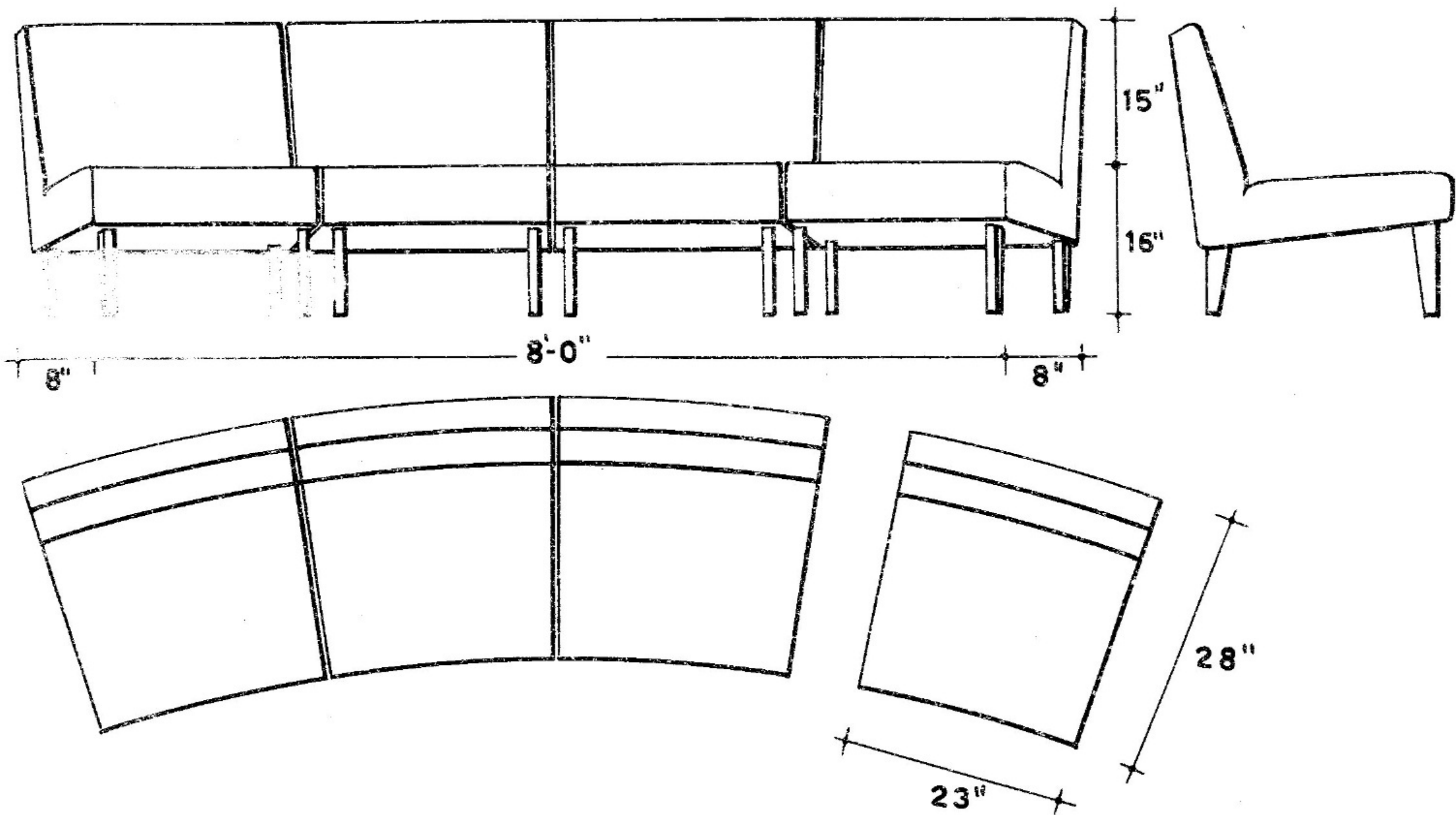

Above—CHAIR WHICH CAN BE USED SINGULARLY OR WITH OTHERS TO FORM A CURVED DIVAN OR SOFA. Below—SIMILAR CHAIRS TO BE USED INDIVIDUALLY OR AS A SOFA, NO CURVATURE.

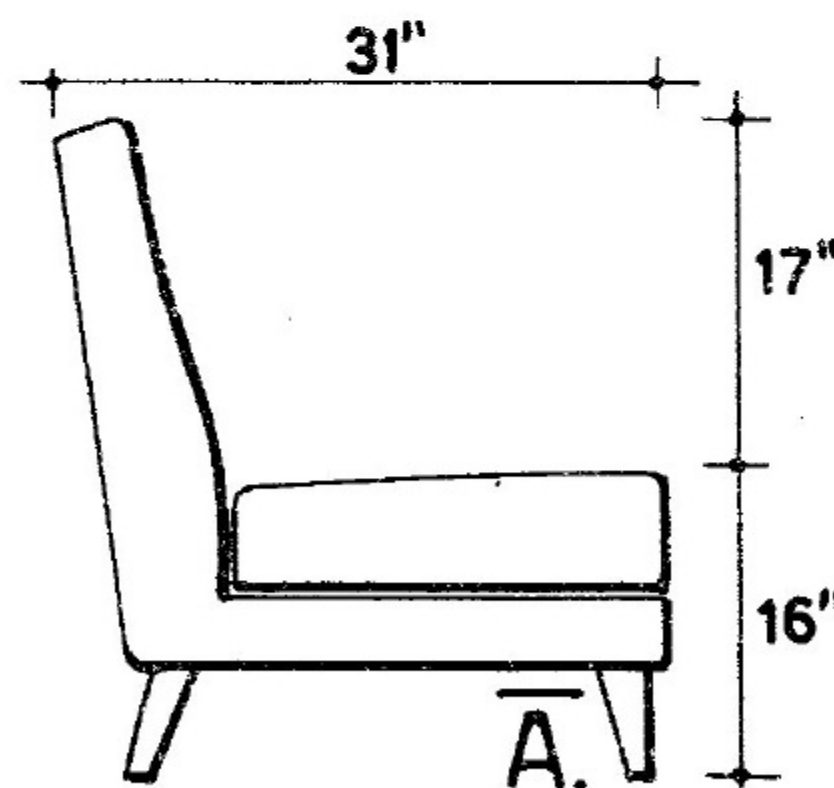
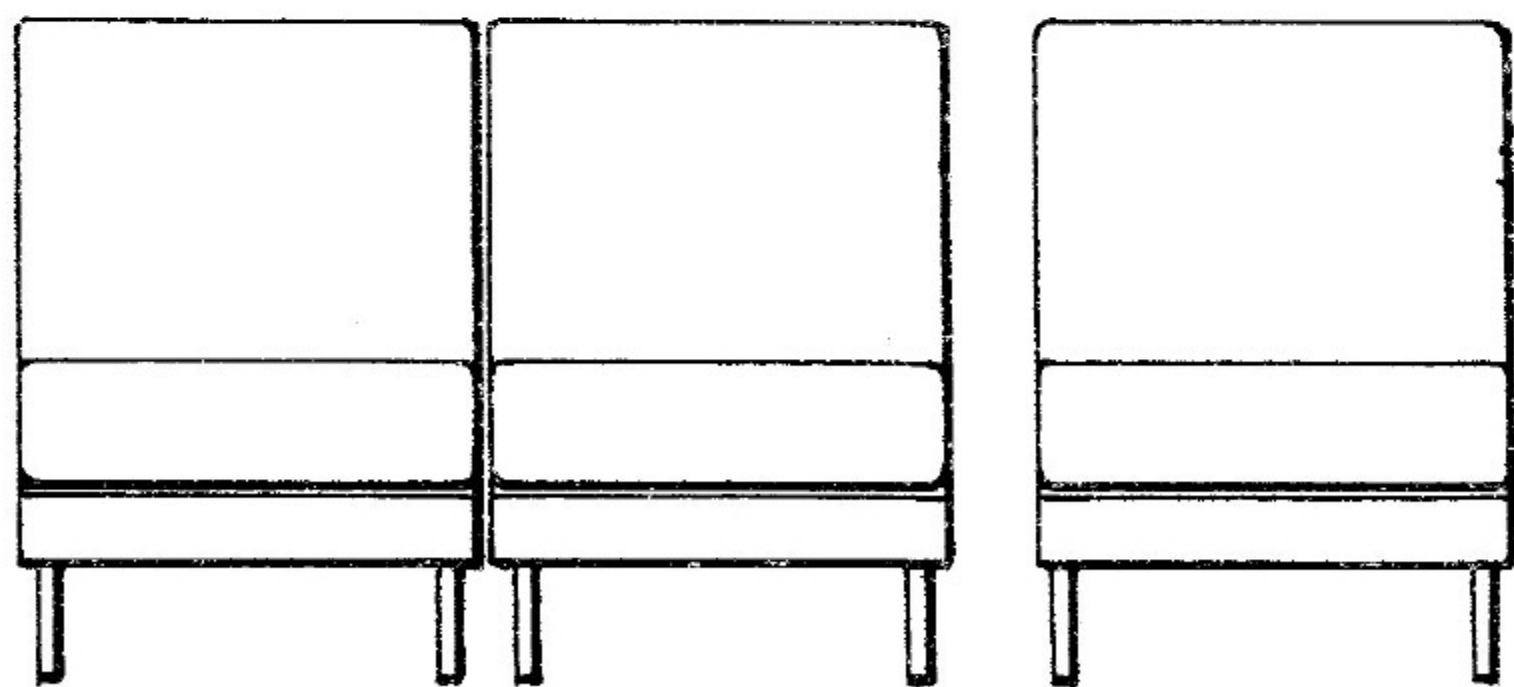
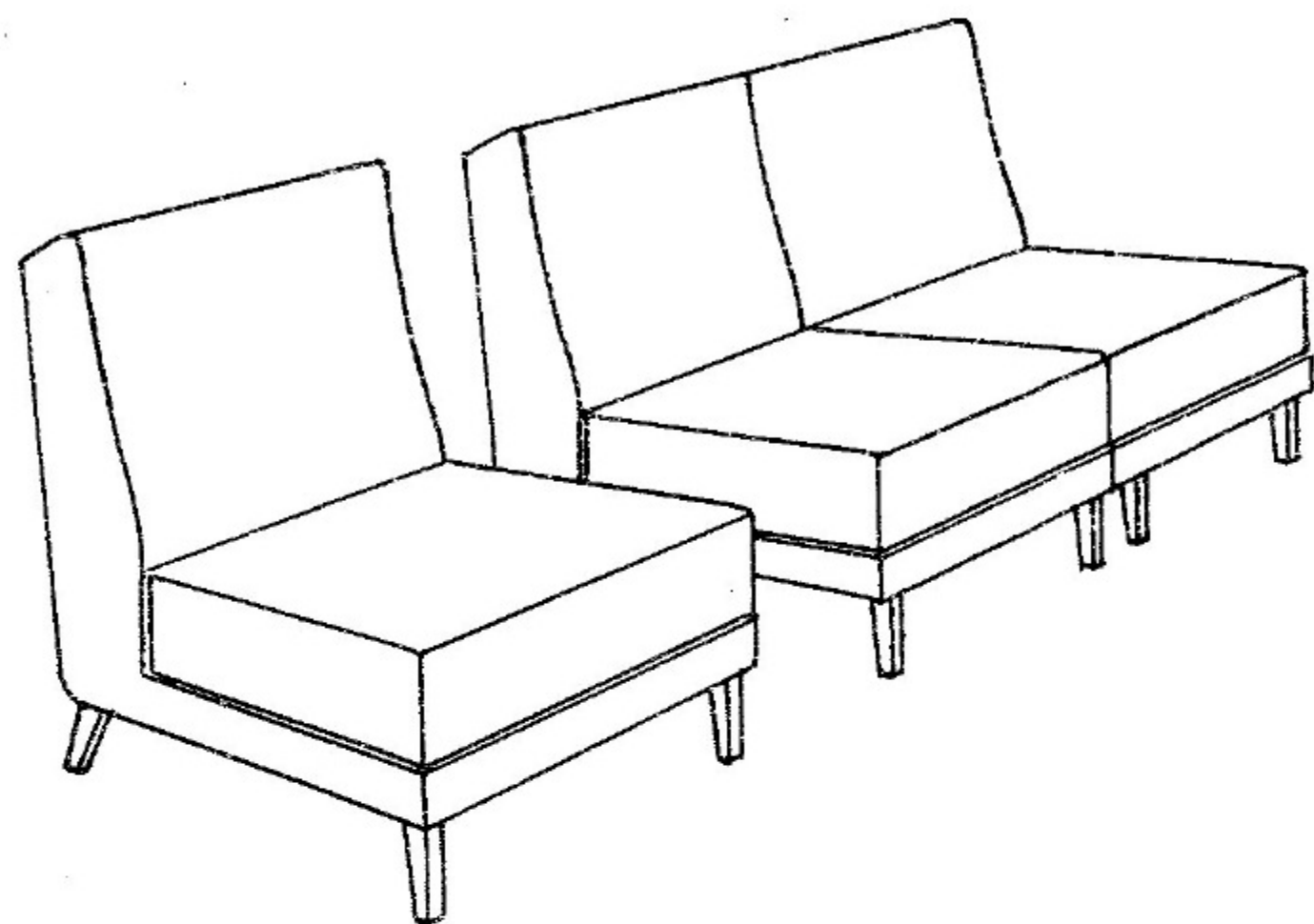
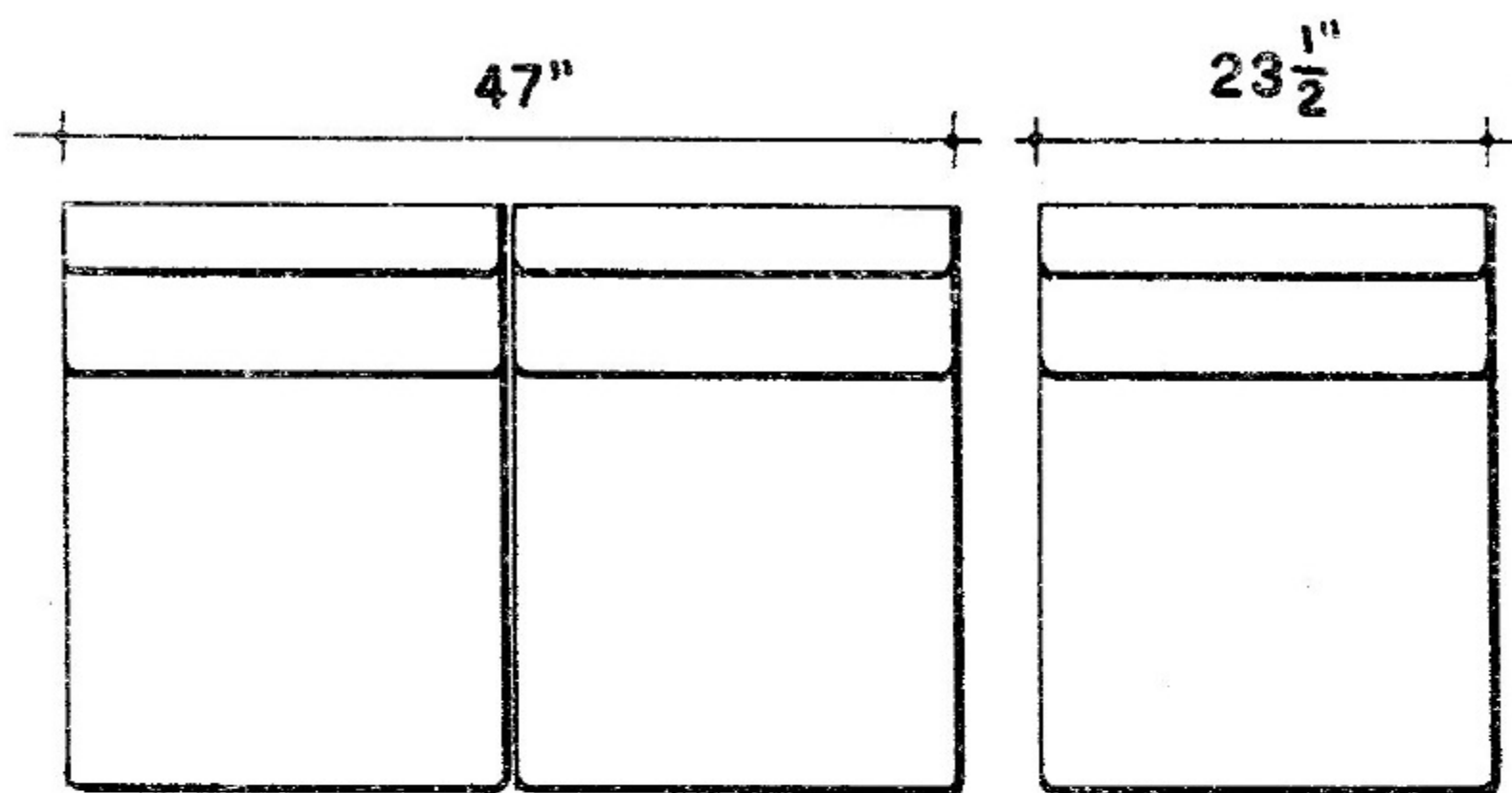

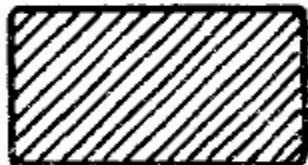

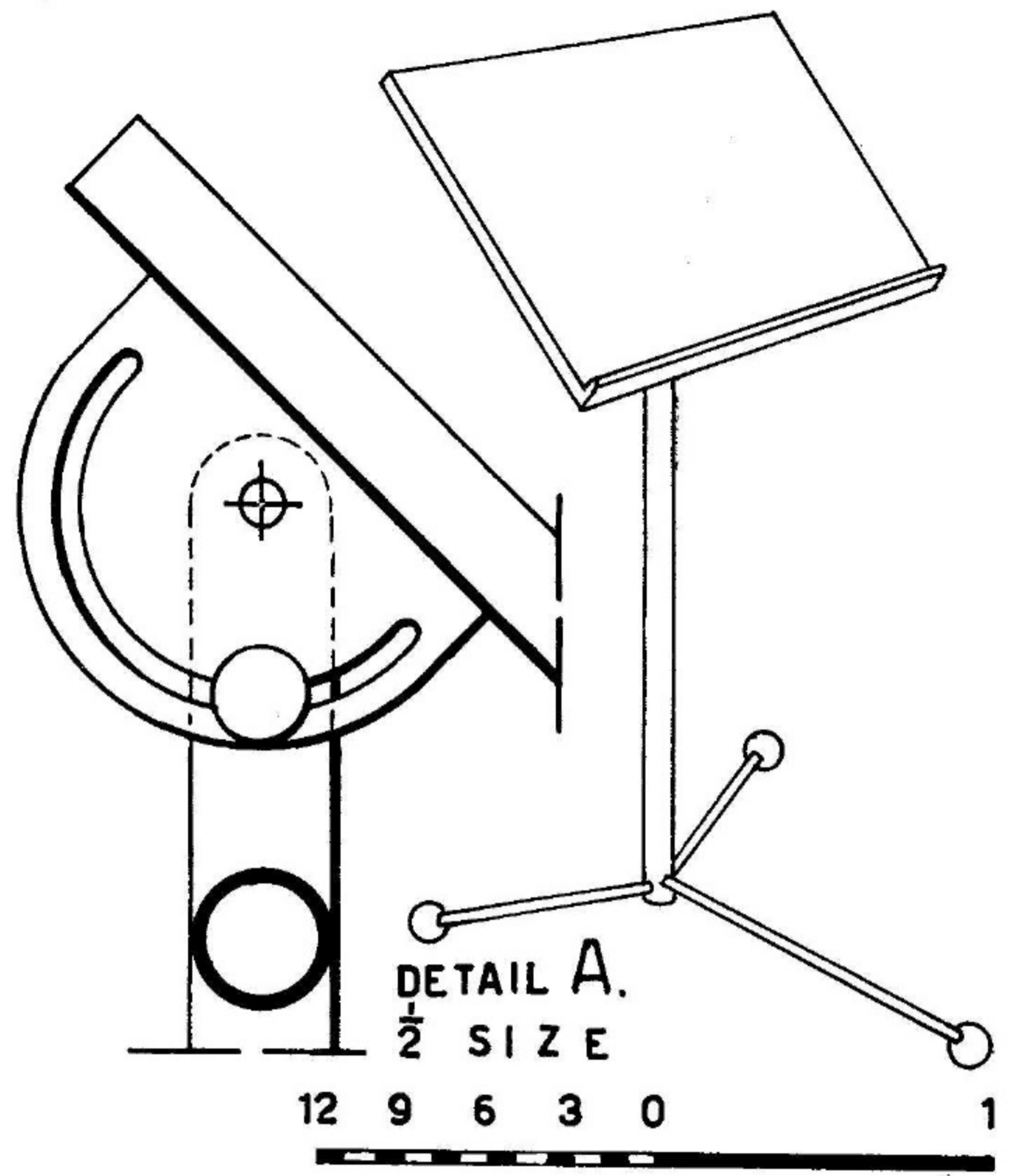
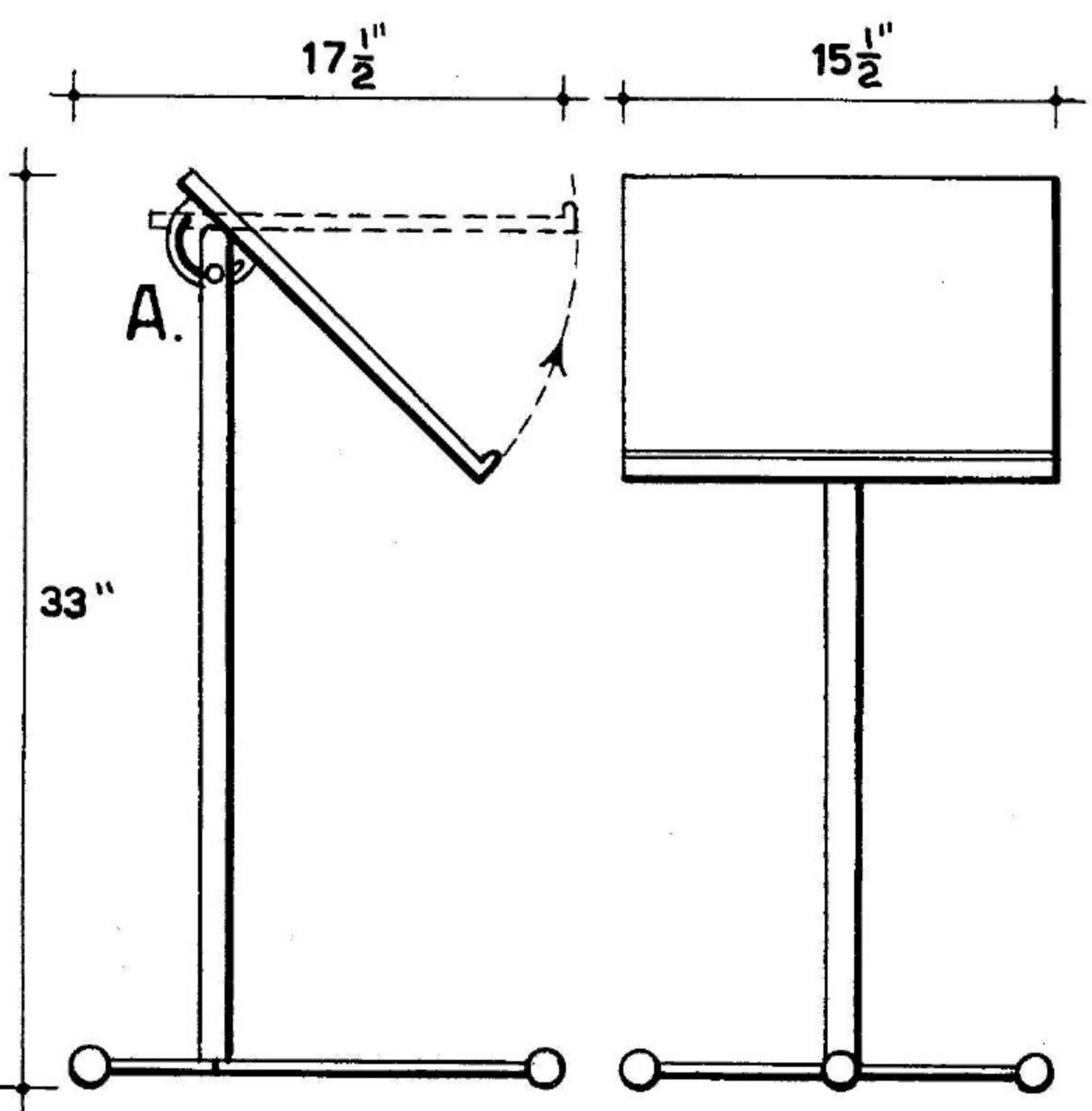
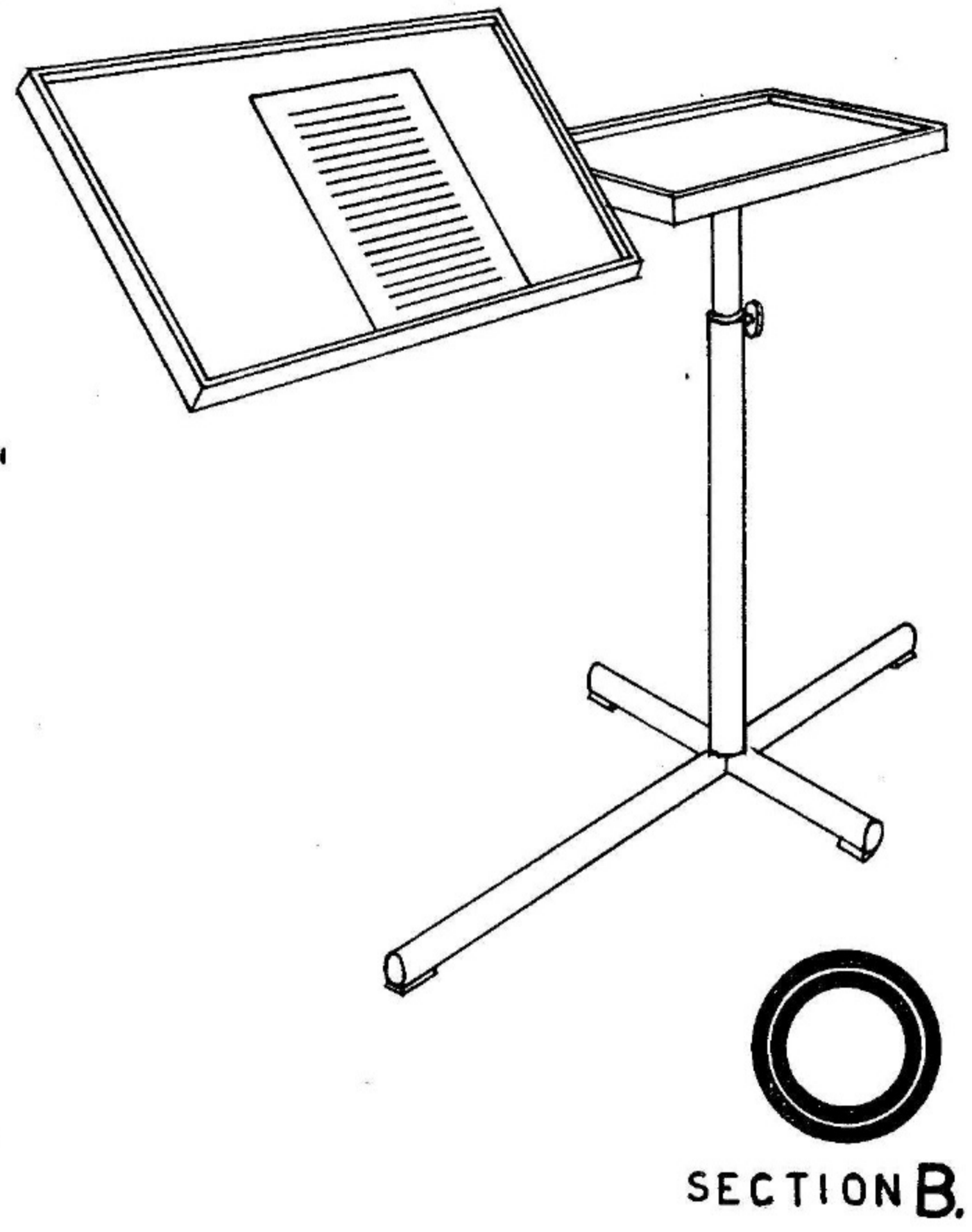
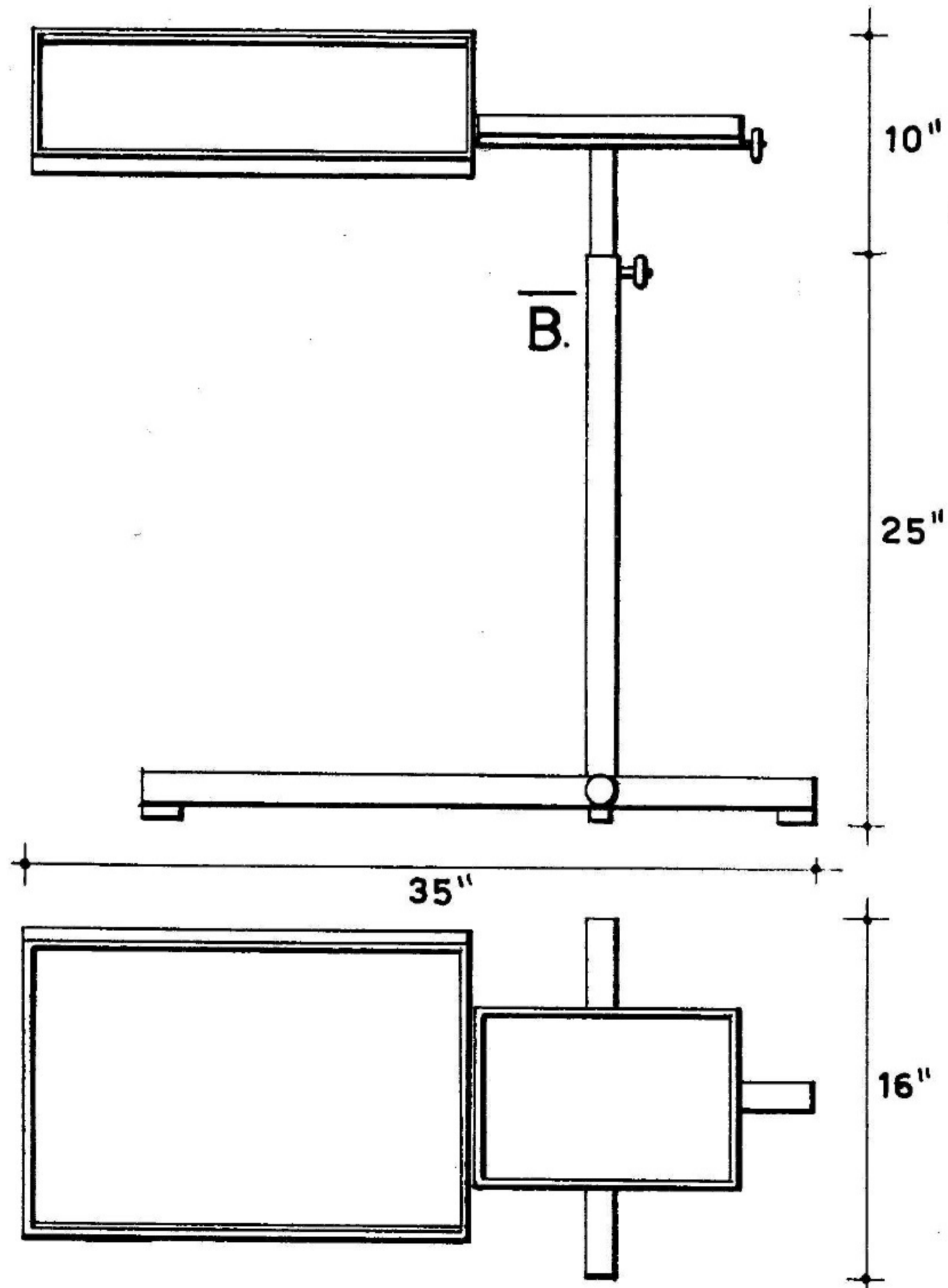
SECTION A
1/2 SIZE.

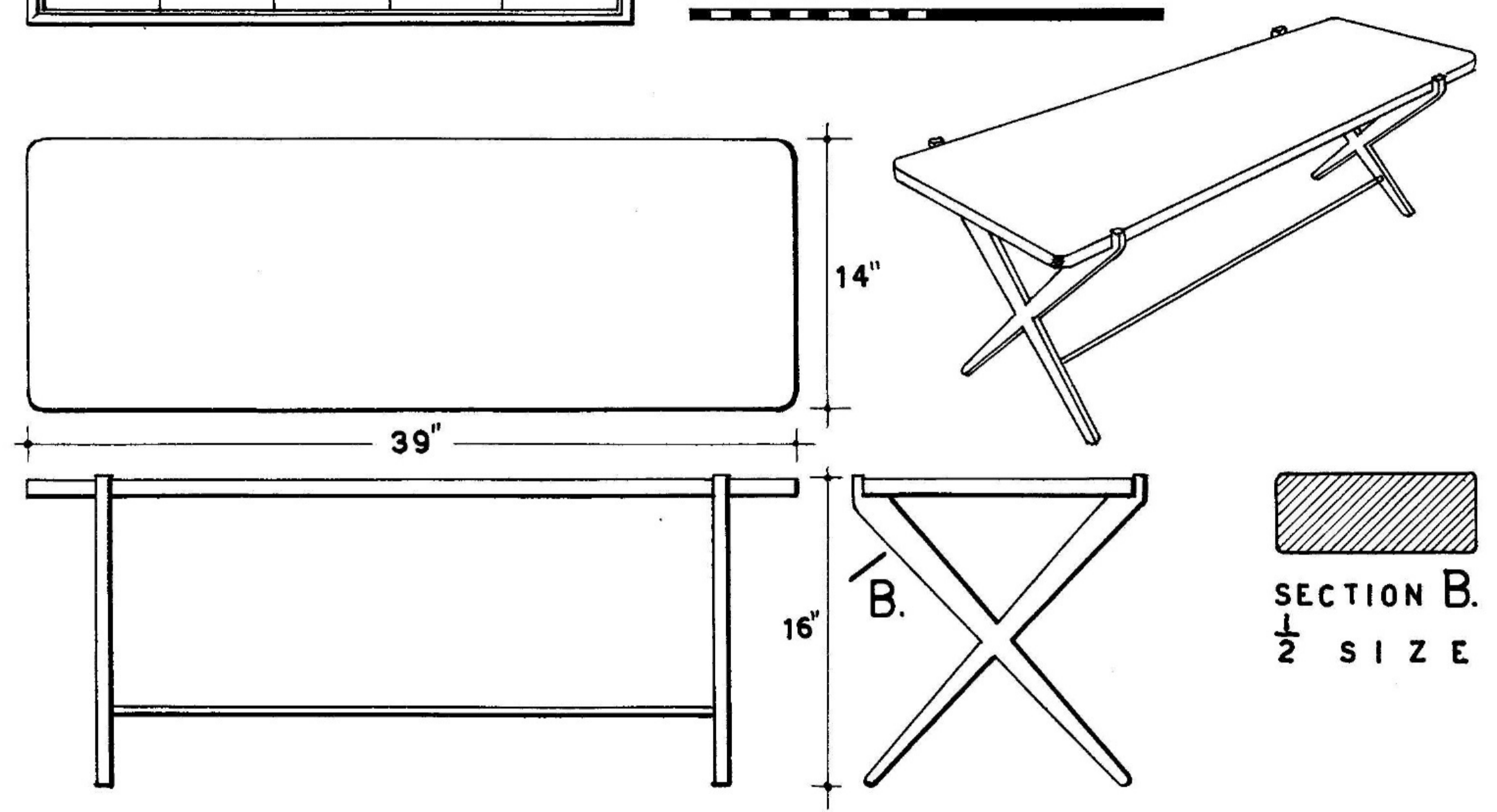
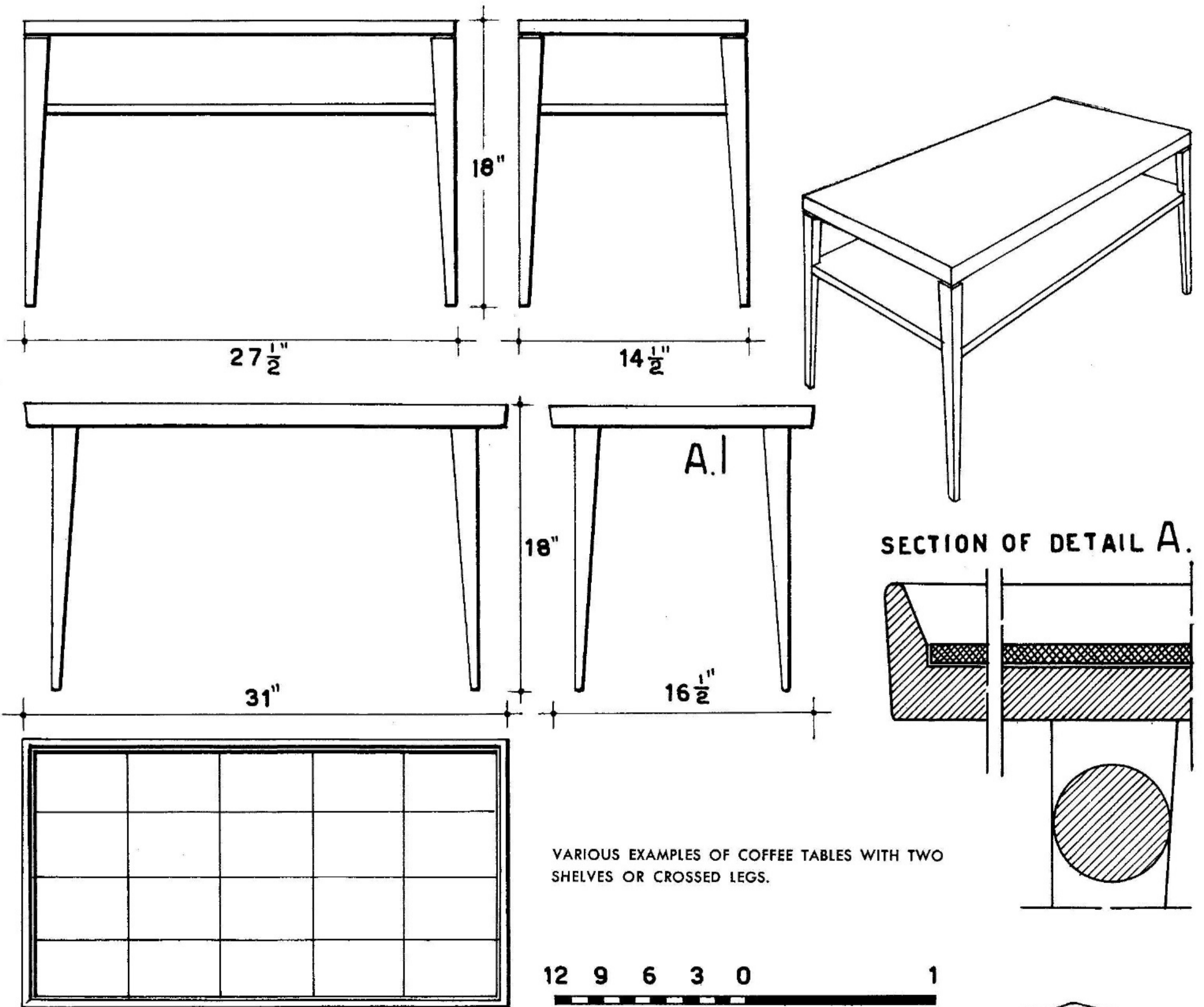

Top—ADJUSTABLE METAL TABLE, DESIGN FROM "L'ARCHITECTURE D'AUJOURD'HUI." IT IS A PRACTICAL UNIT FOR READING, EATING, AND CAN BE USED AS A BED TRAY. Below—ANOTHER TYPE OF METAL READING TABLE.

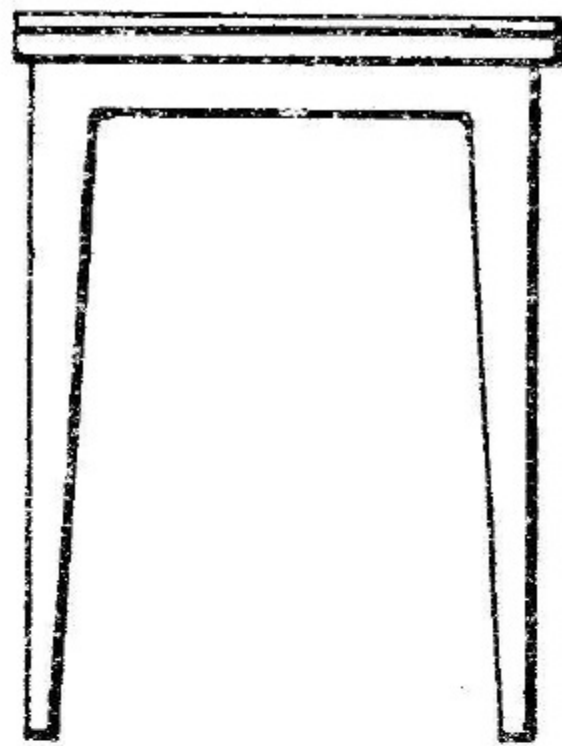
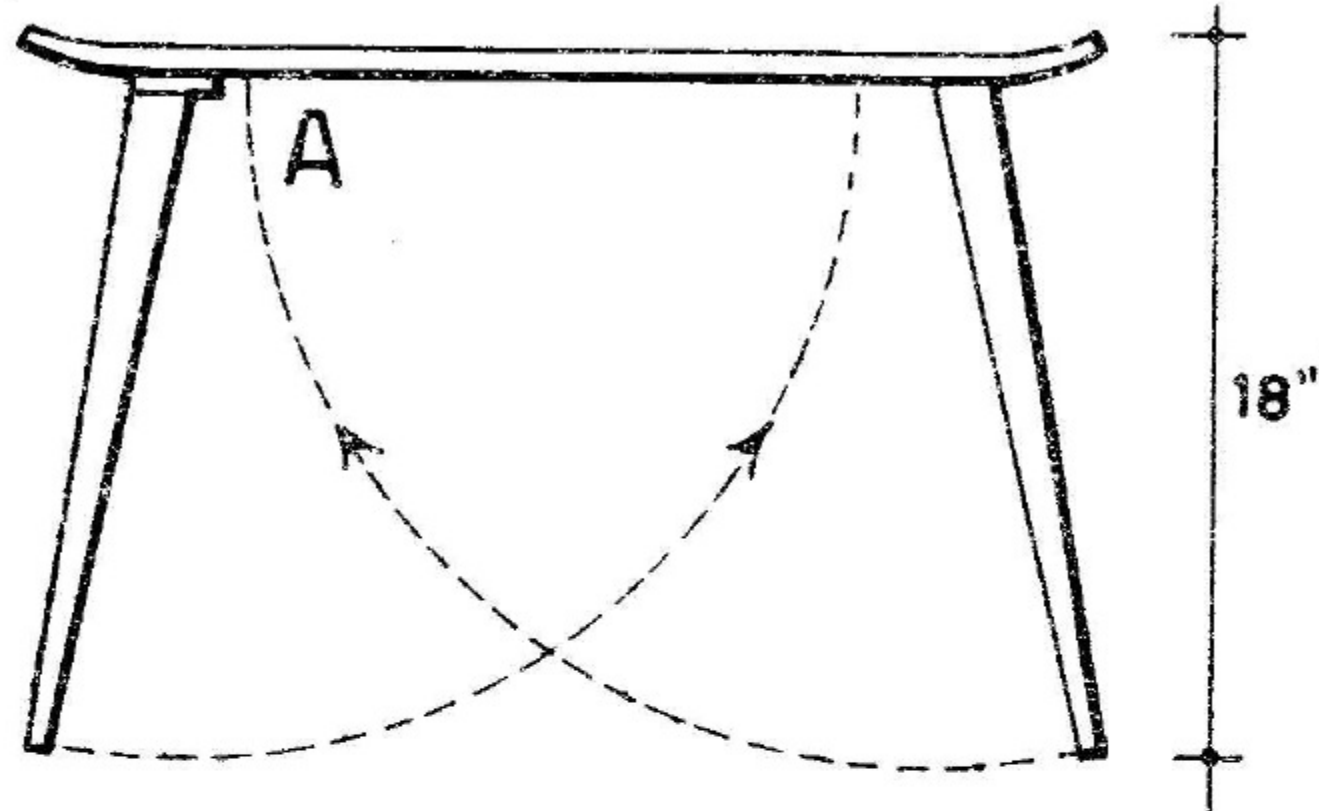



At left—FOLDING COFFEE TABLE. Below—COFFEE TABLES WITH REMOVABLE SECTIONAL TOP.

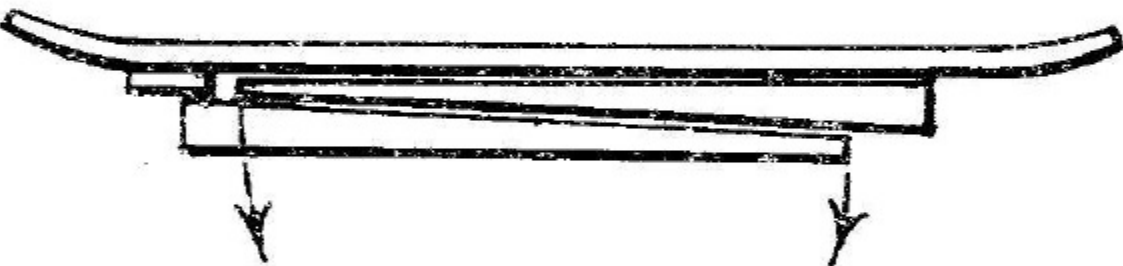

DETAIL A. $\frac{1}{2}$ SIZE

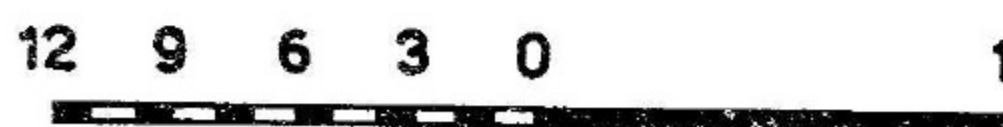
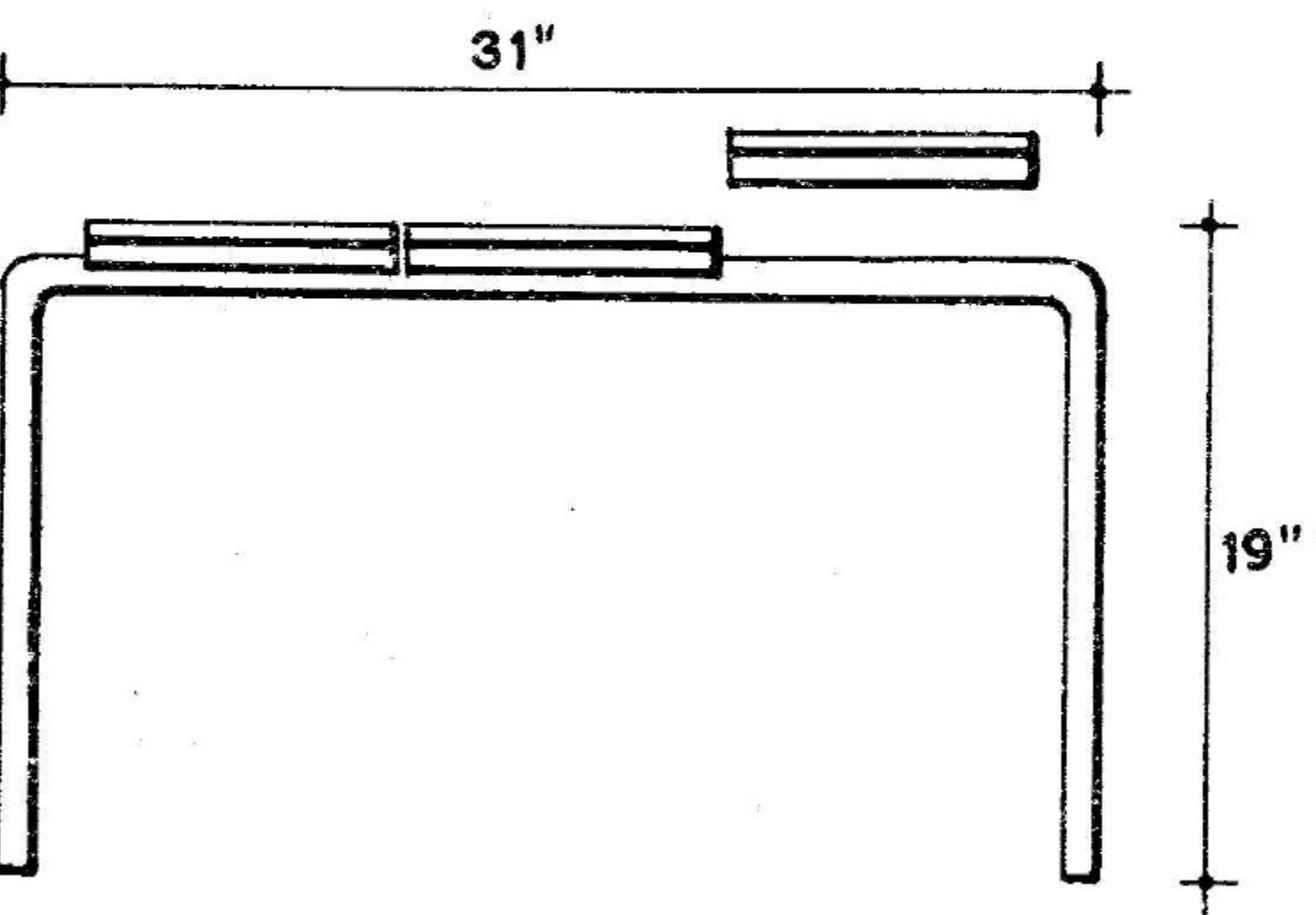
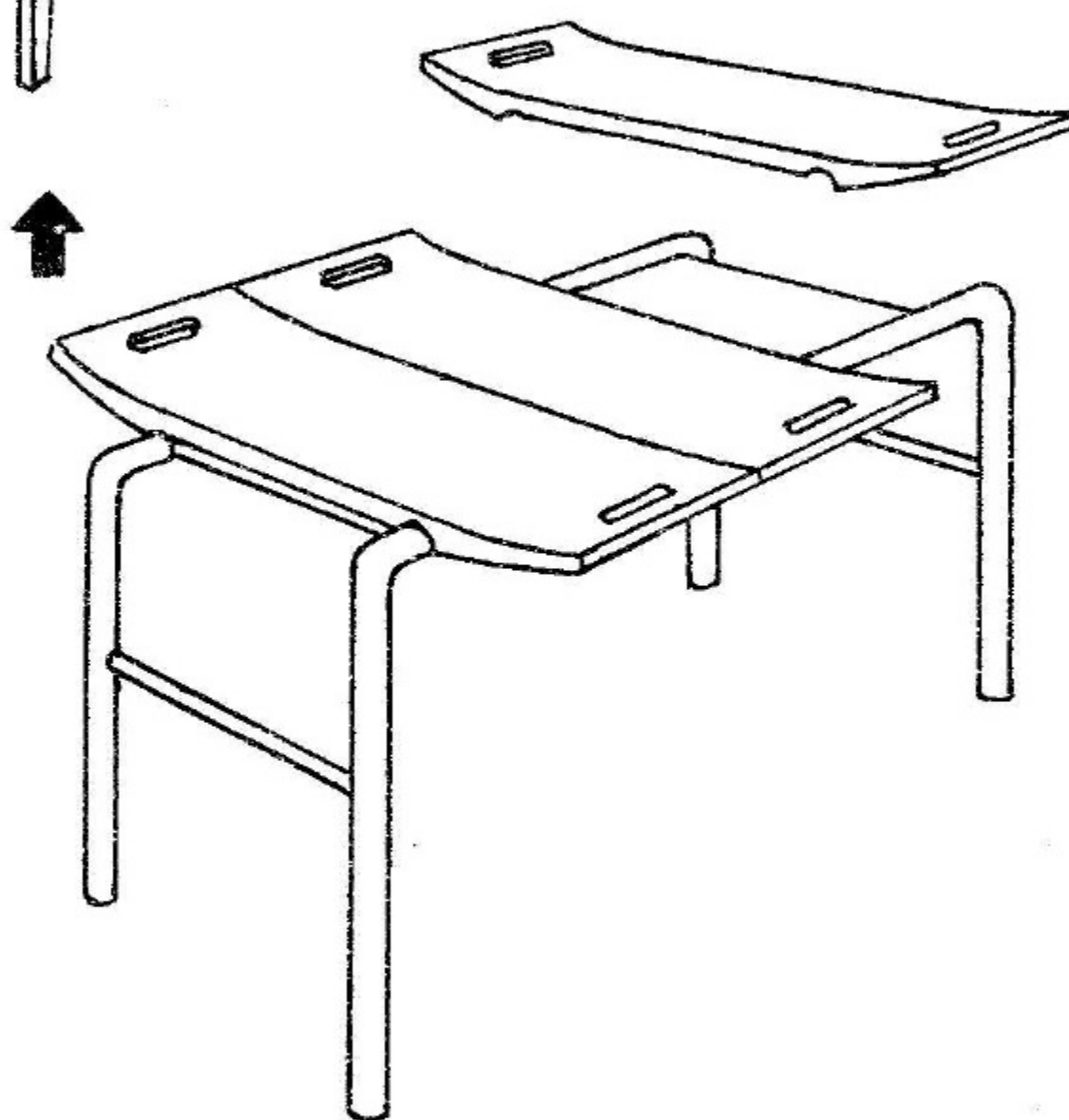
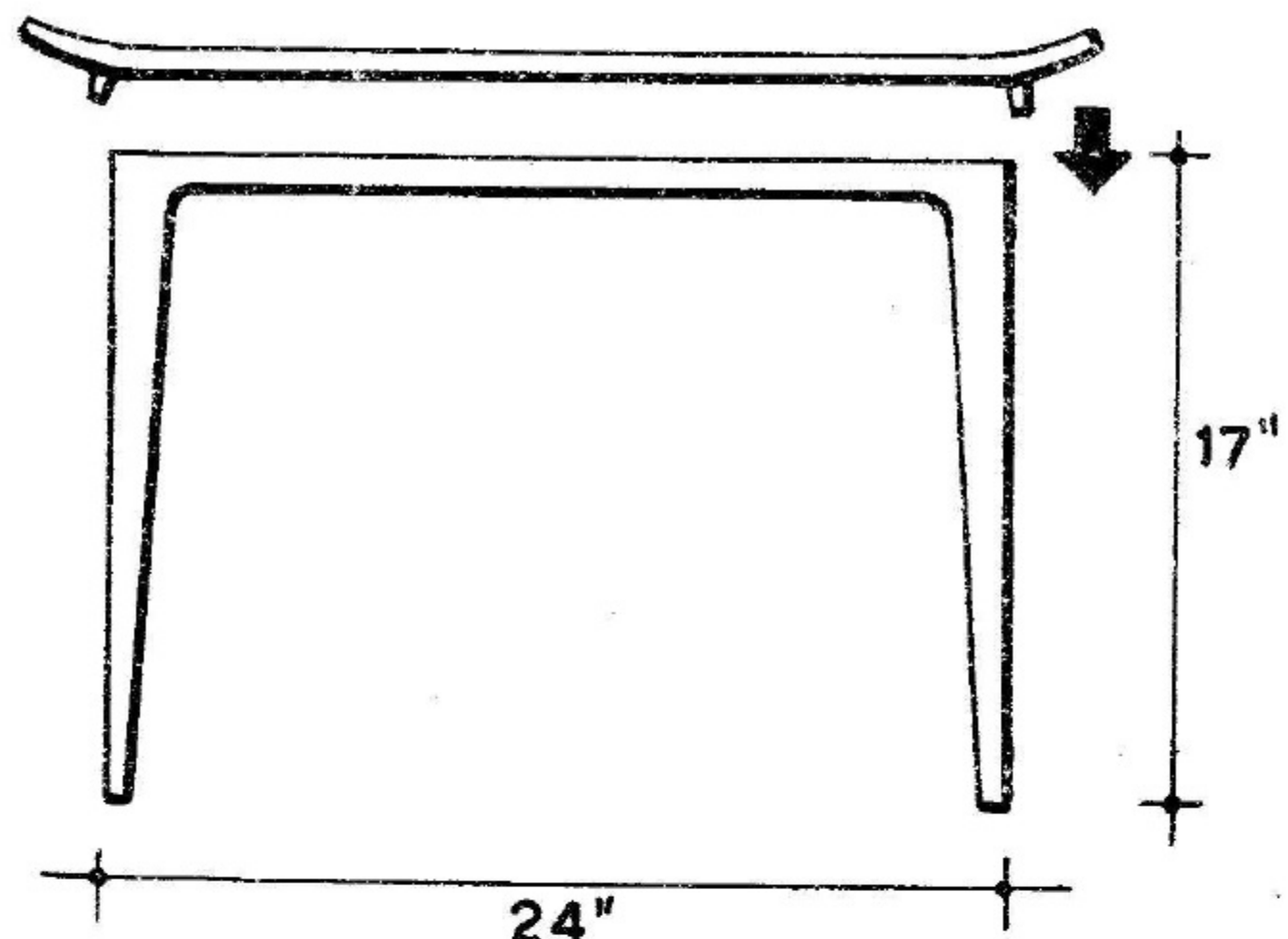
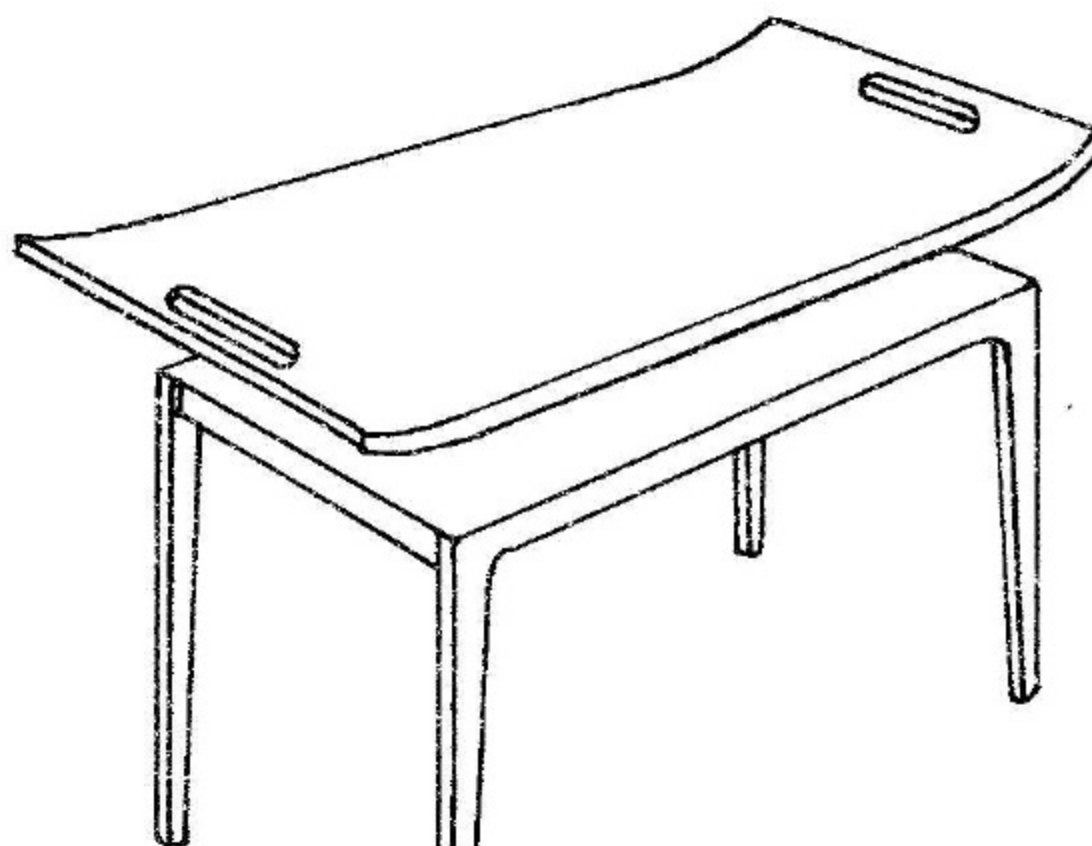
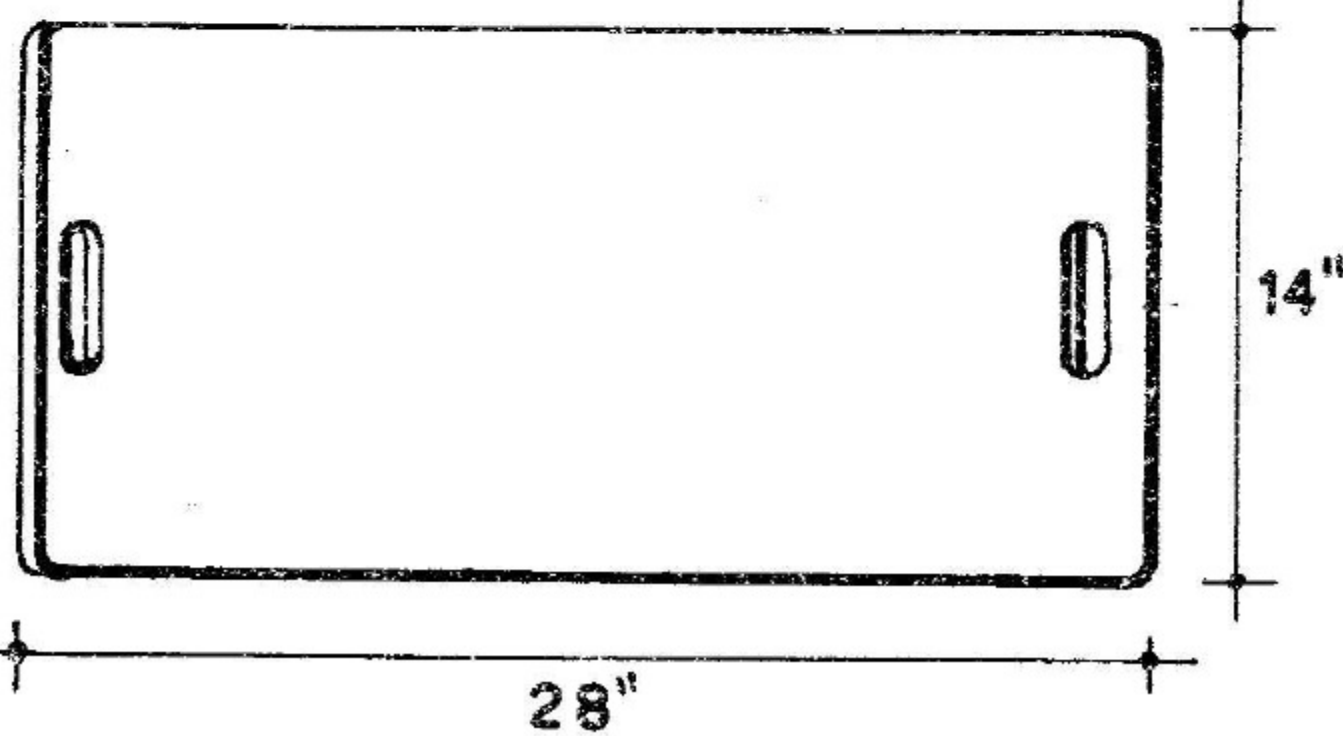
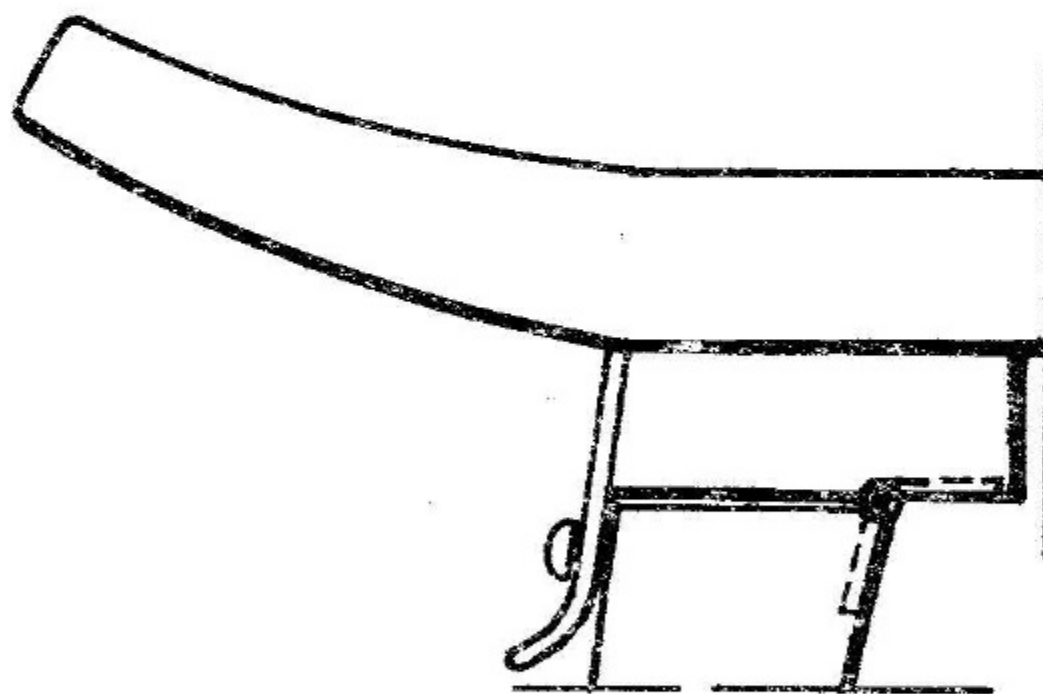

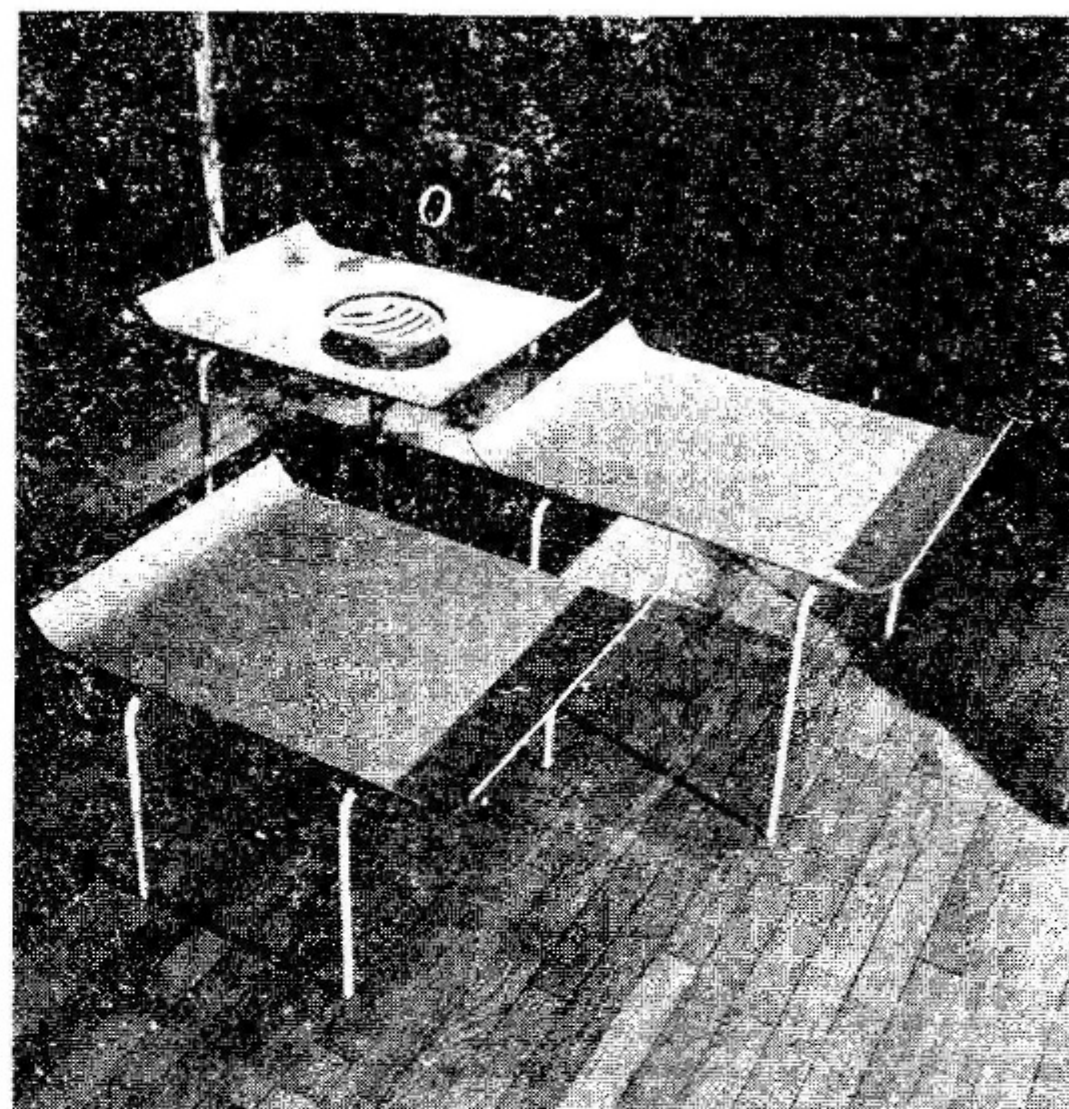
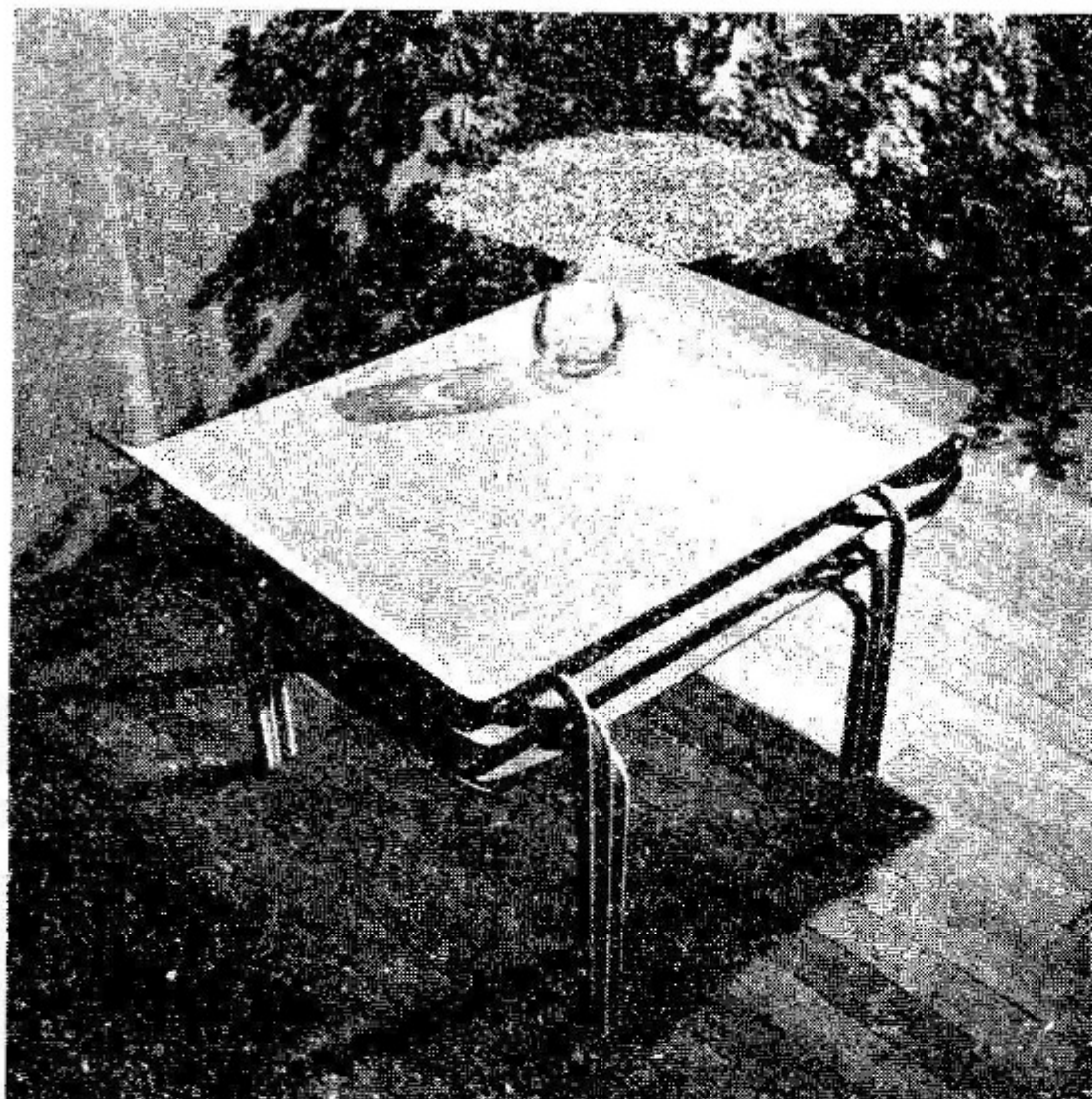

At right—STACKING COFFEE TABLE, DESIGNED BY ABEL SORENSEN, PRODUCED BY KNOLL ASSOCIATES, INC. Below—DEMOUNTABLE COFFEE TABLE DESIGNED BY HANS BELLMAN, SWITZERLAND, PRODUCED BY KNOLL ASSOCIATES, INC.

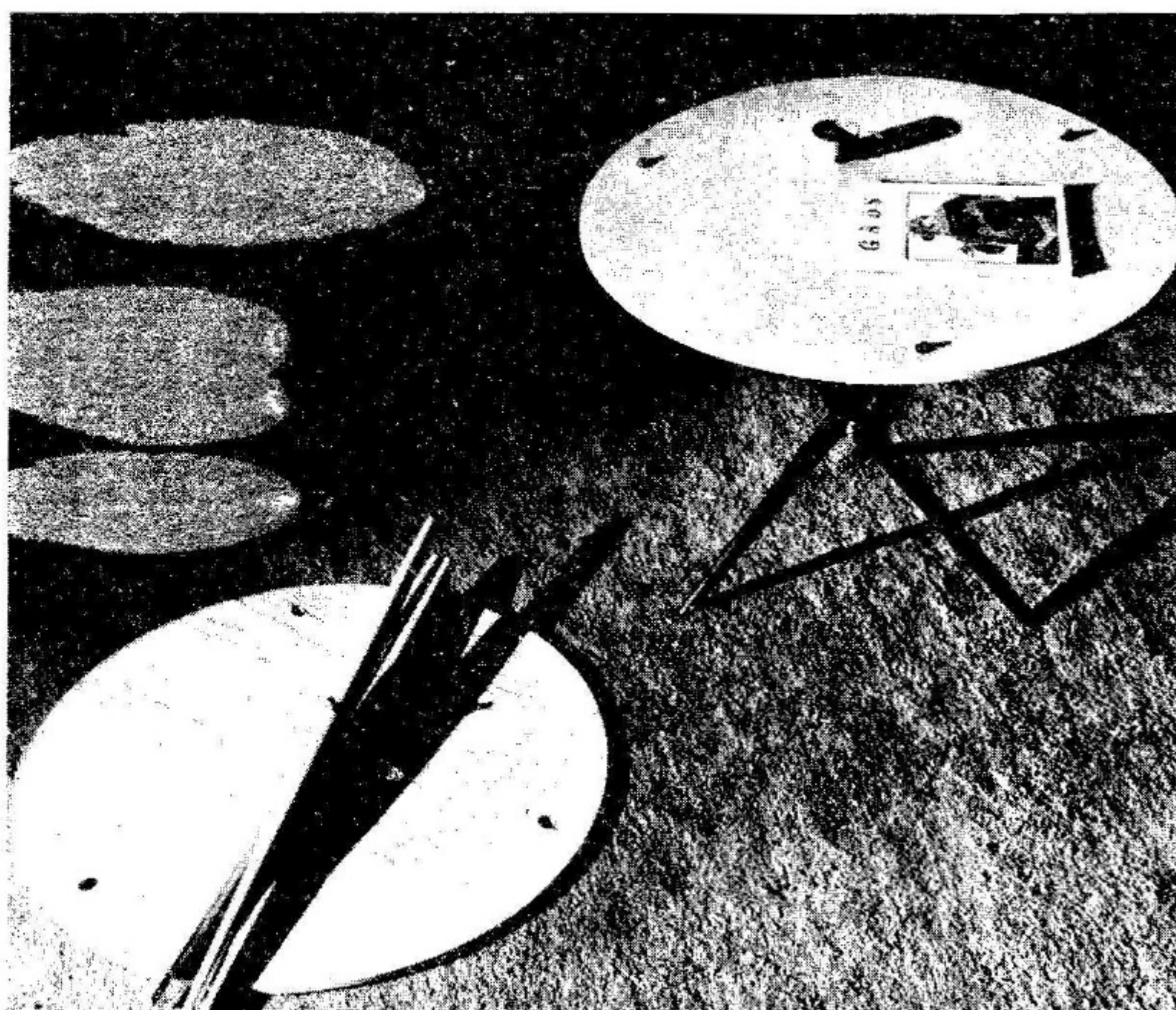
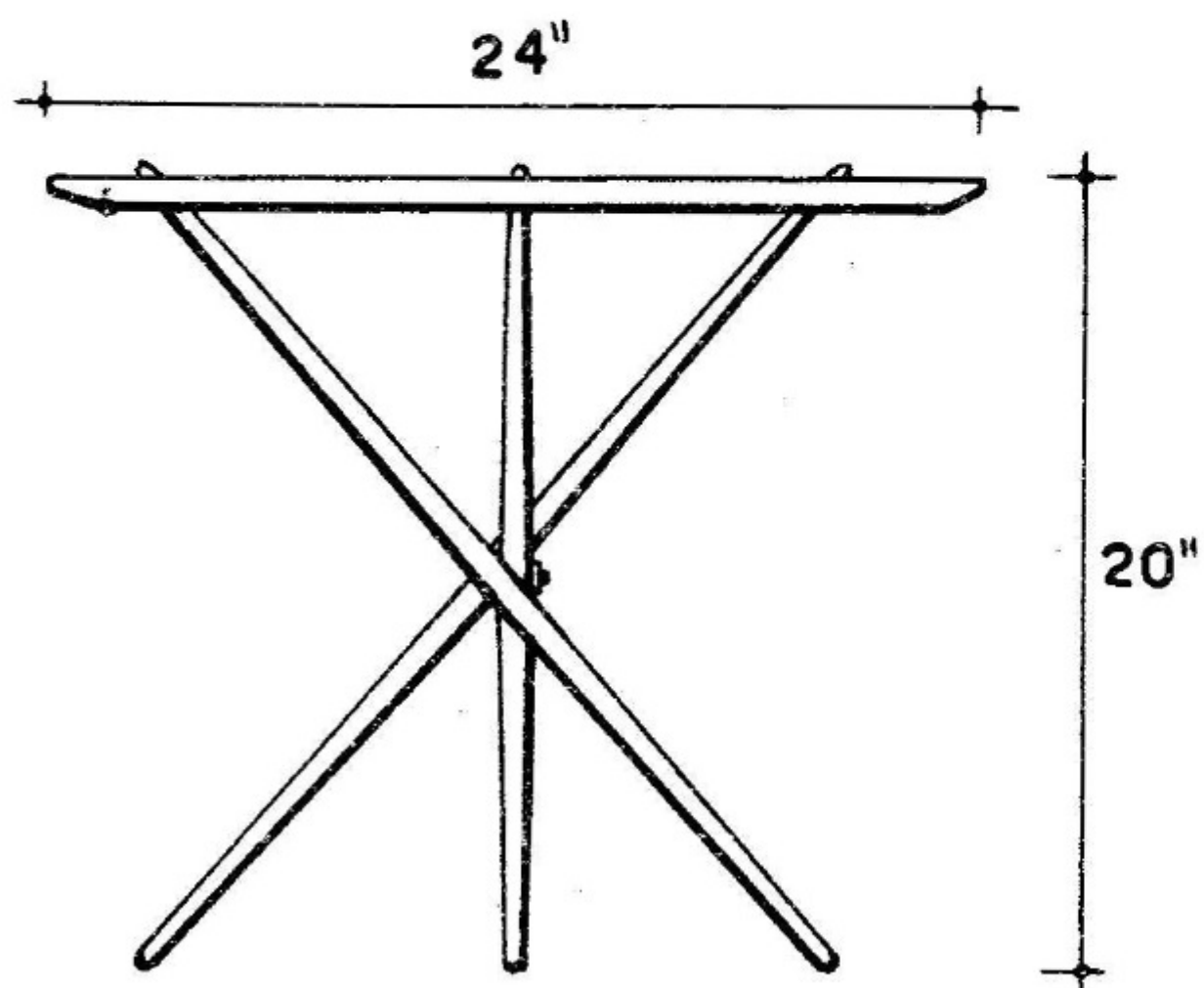
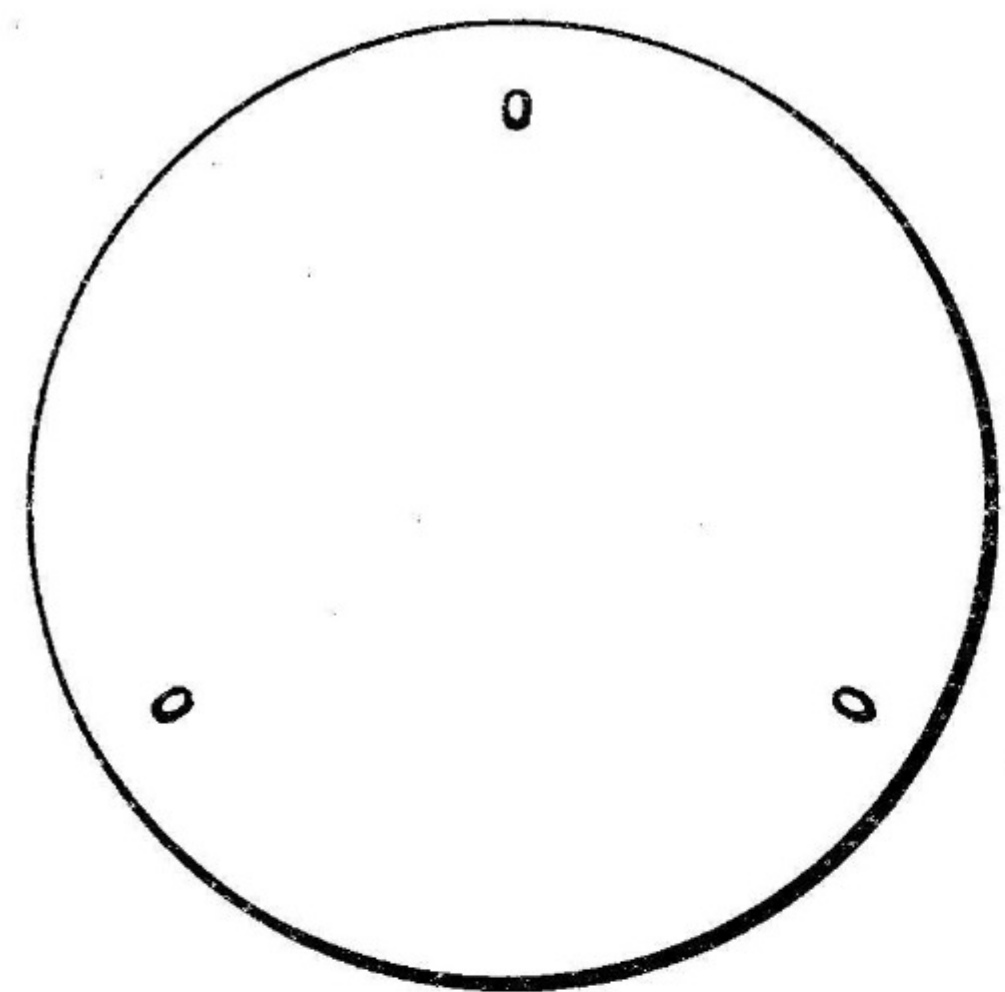
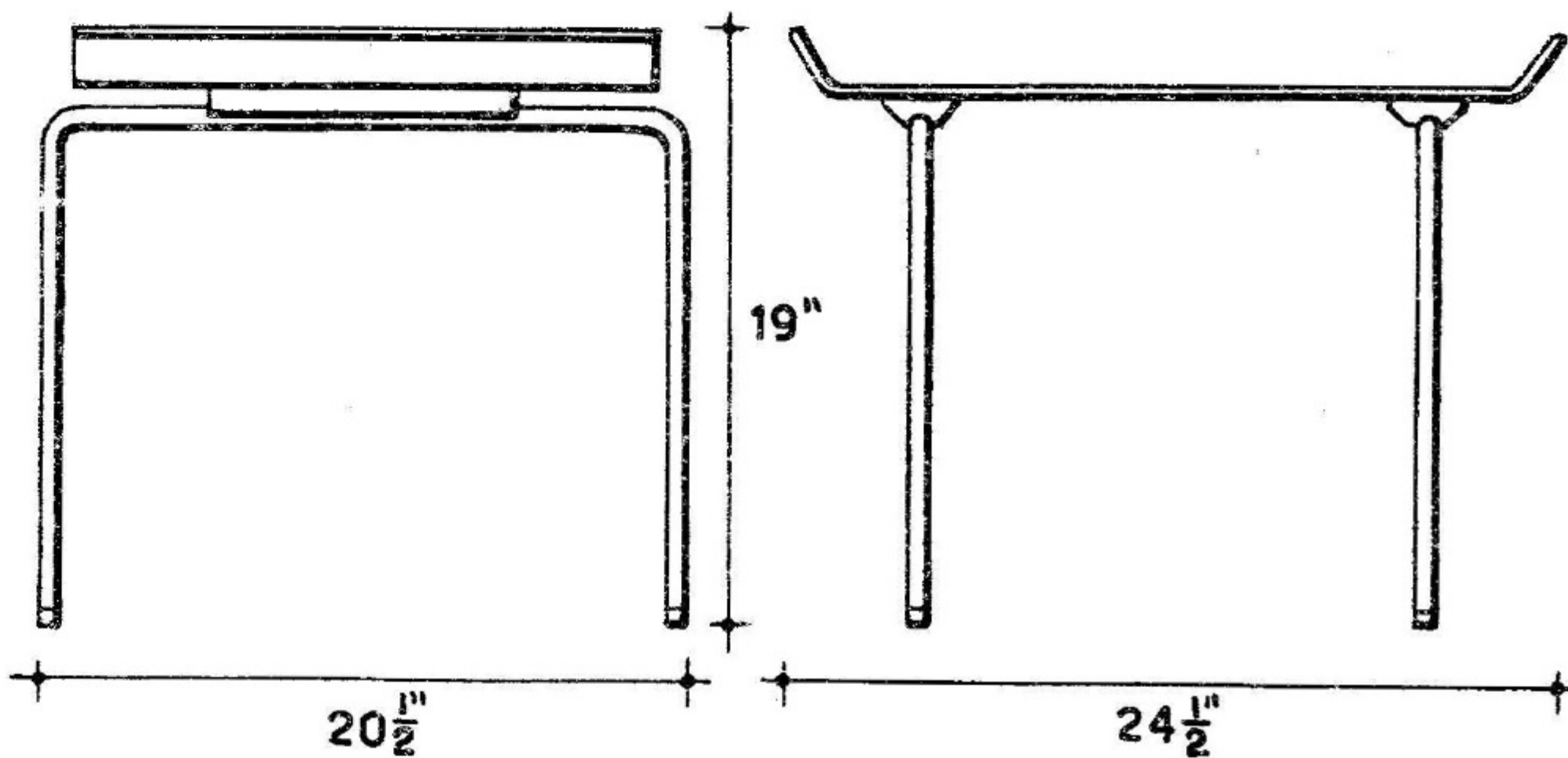

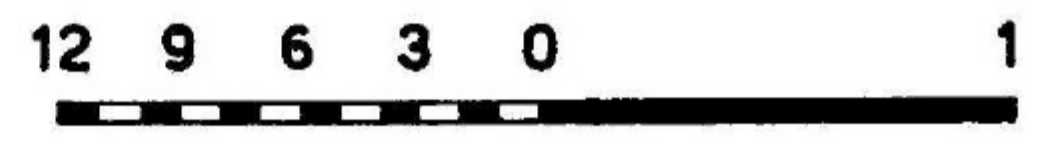
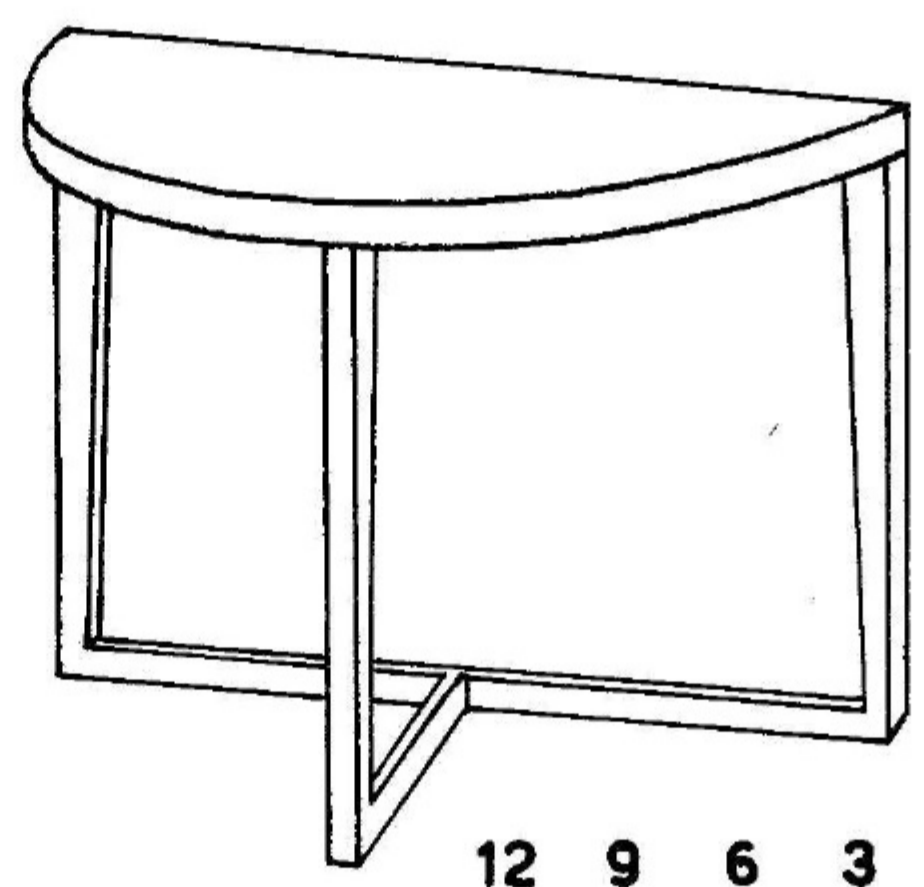
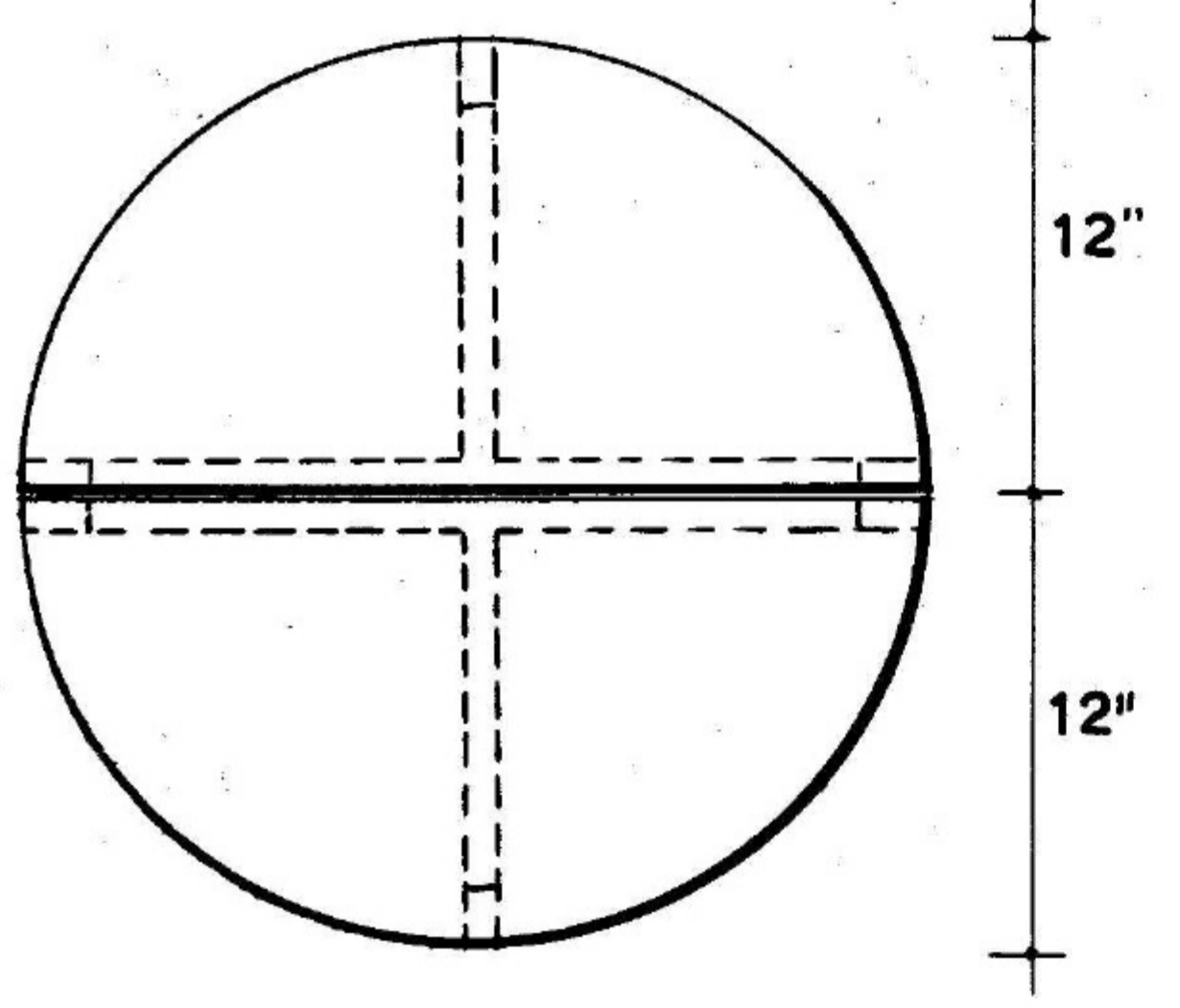
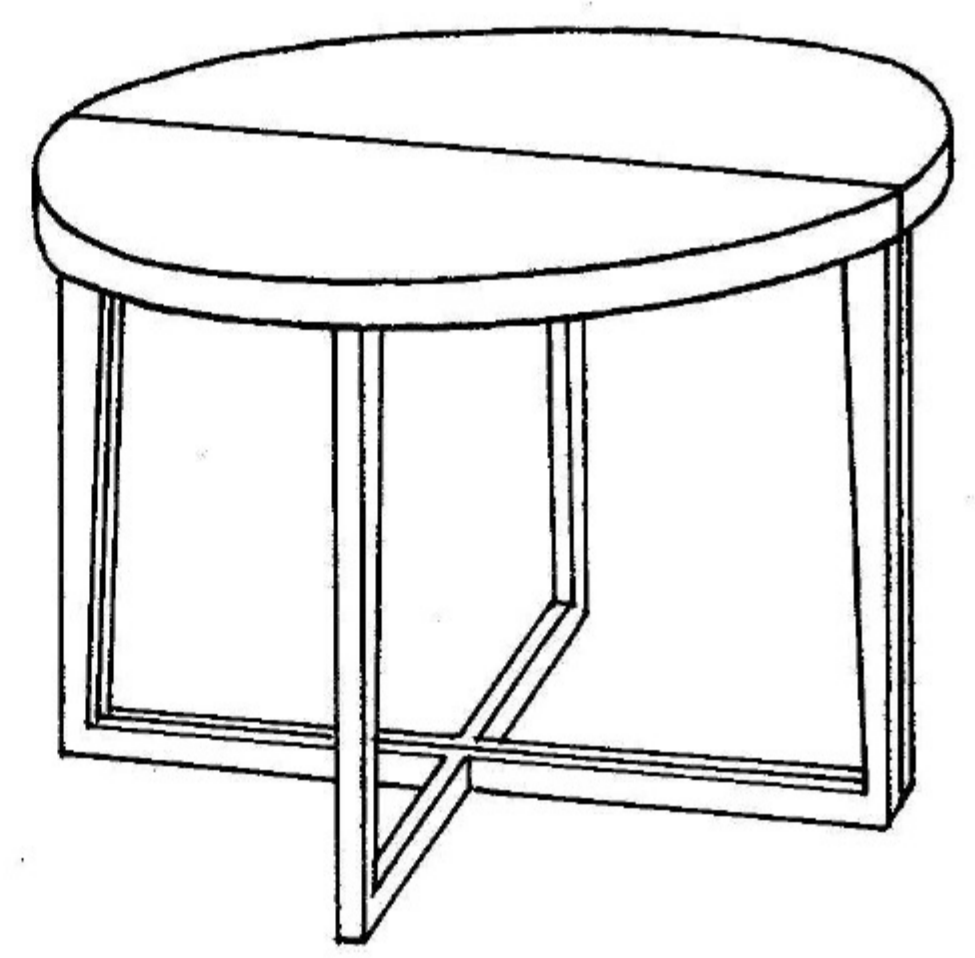
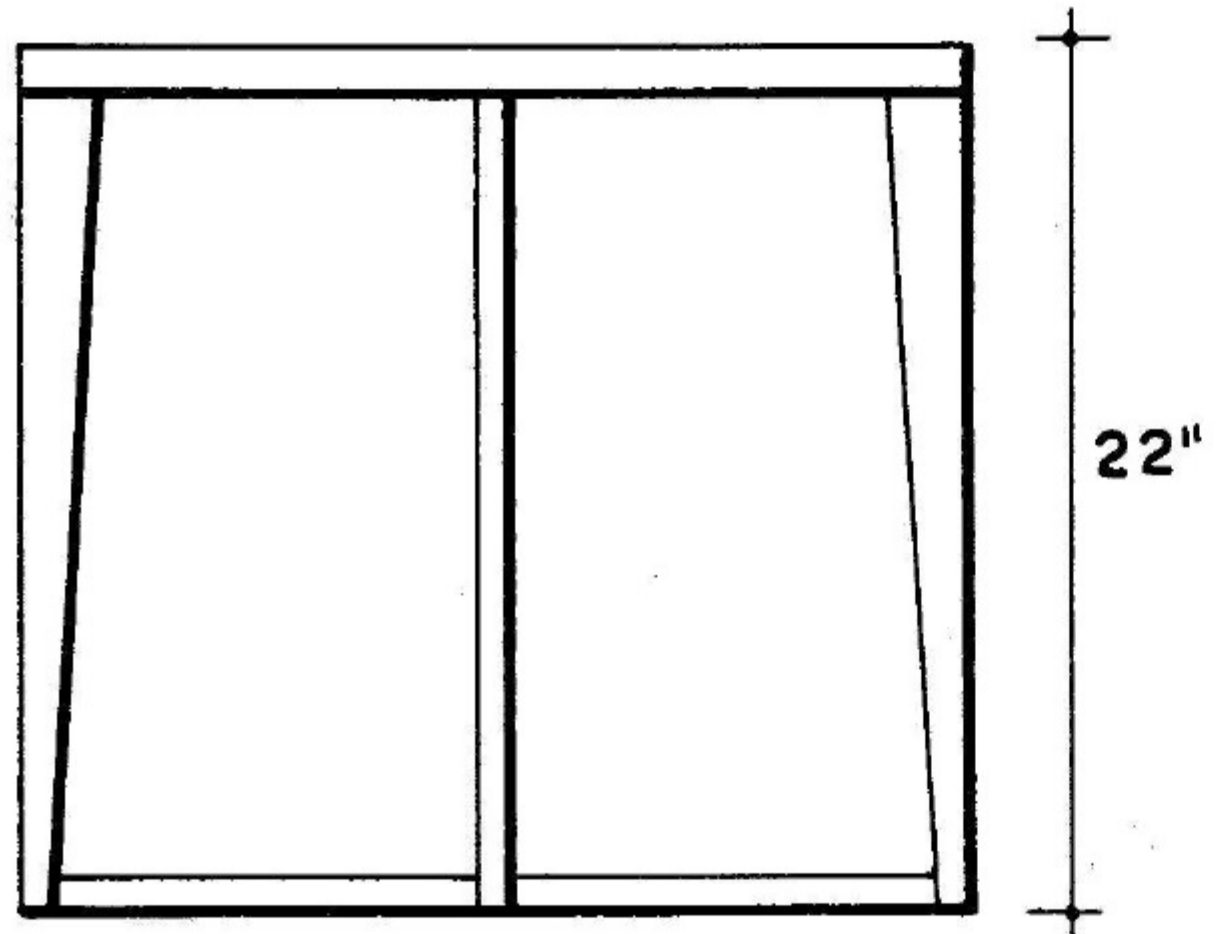
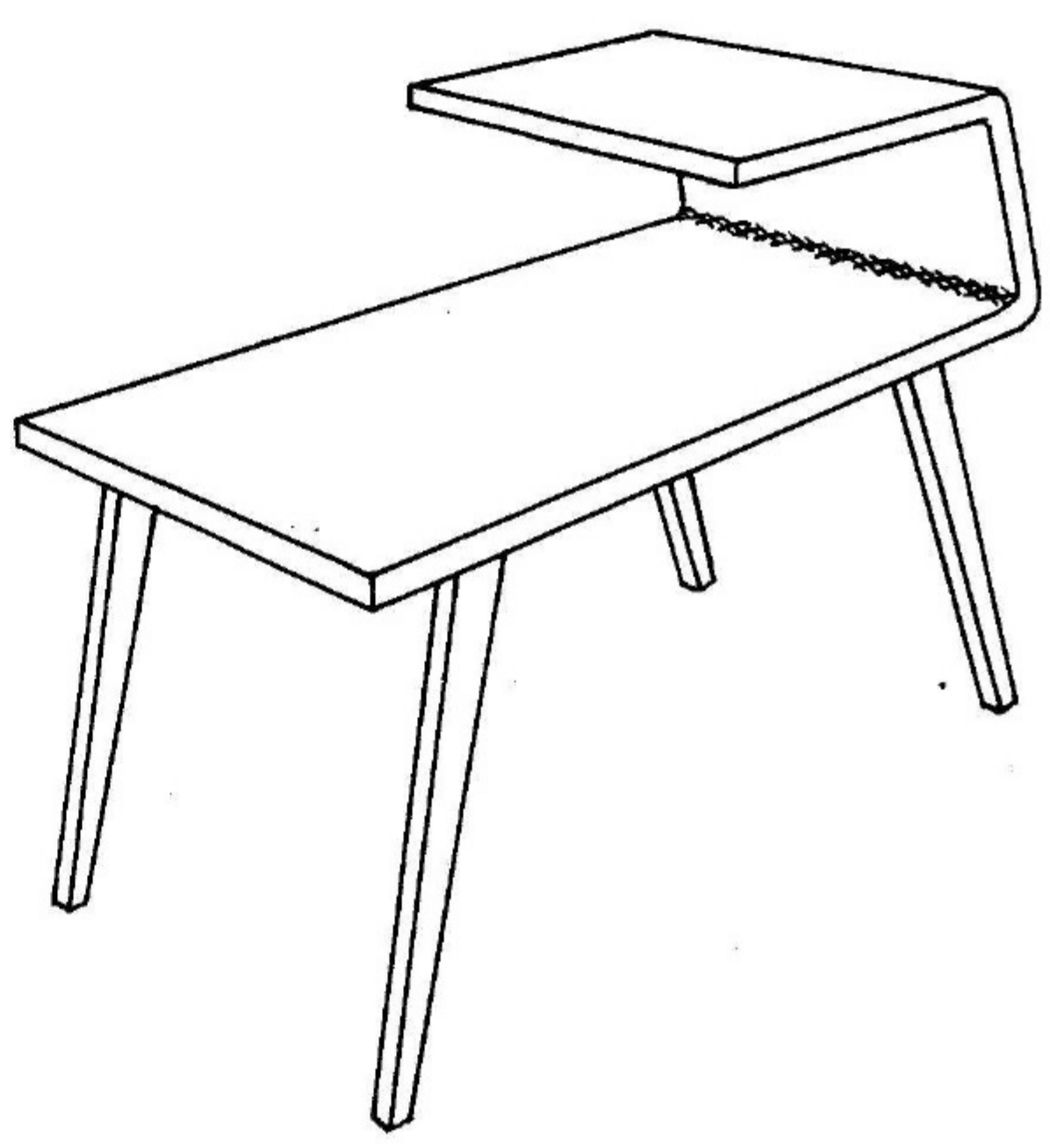
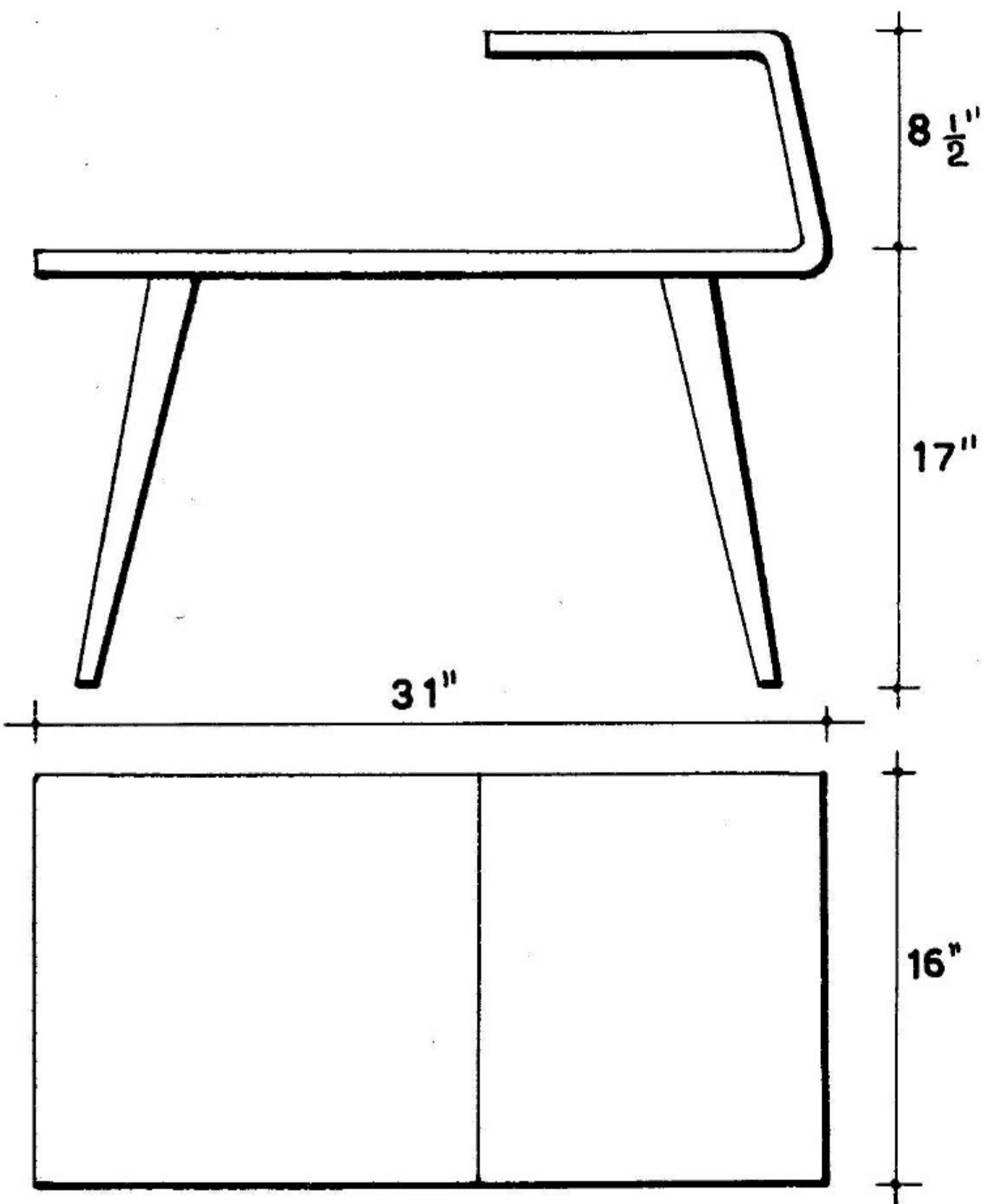

Top—COFFEE TABLE WITH TOP FOR MAGAZINES AND NEWSPAPERS. Bottom—CIRCULAR COFFEE TABLE WHICH CAN BE DIVIDED INTO TWO PARTS.

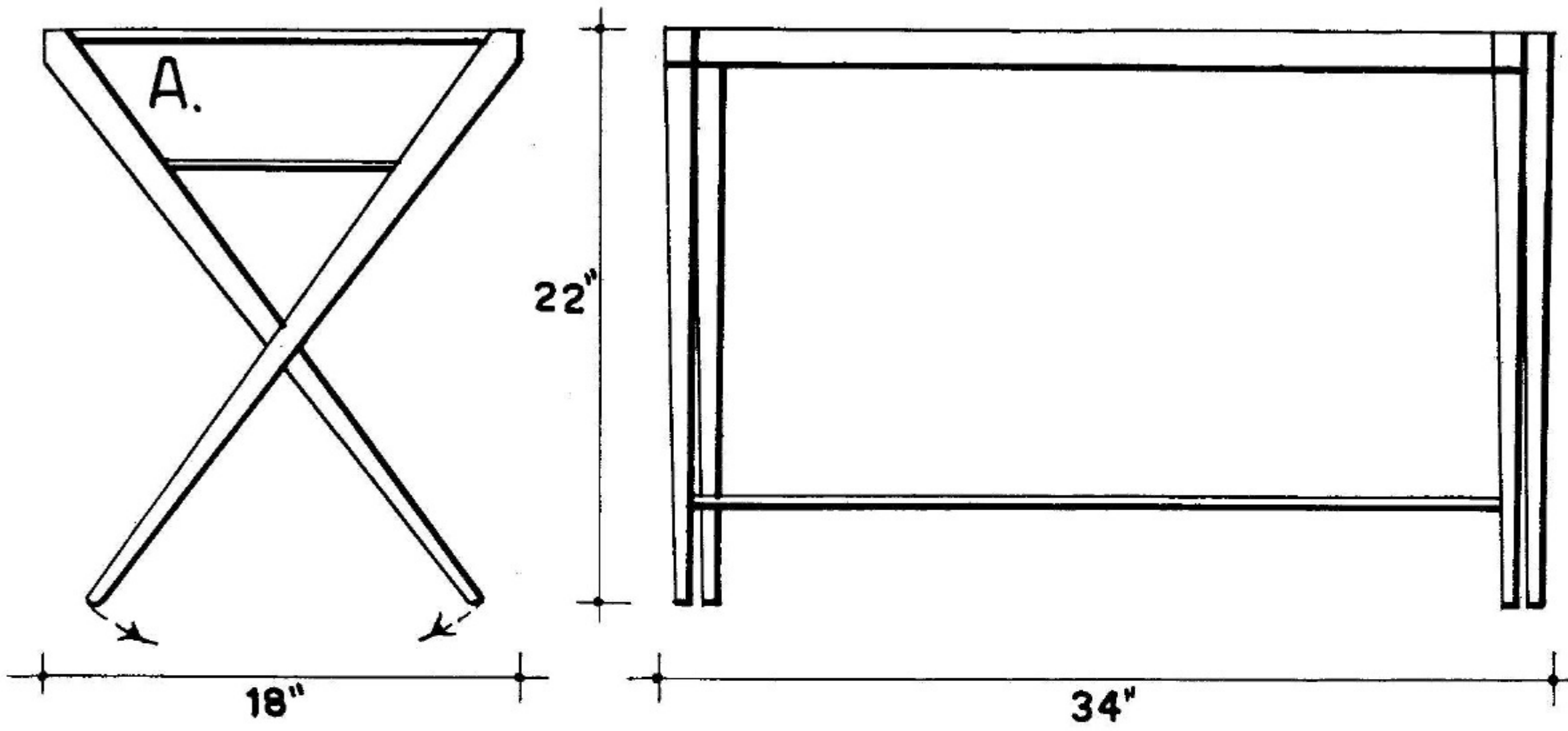

DETAIL A. $\frac{1}{2}$ SIZE

SECTION OF FRONT

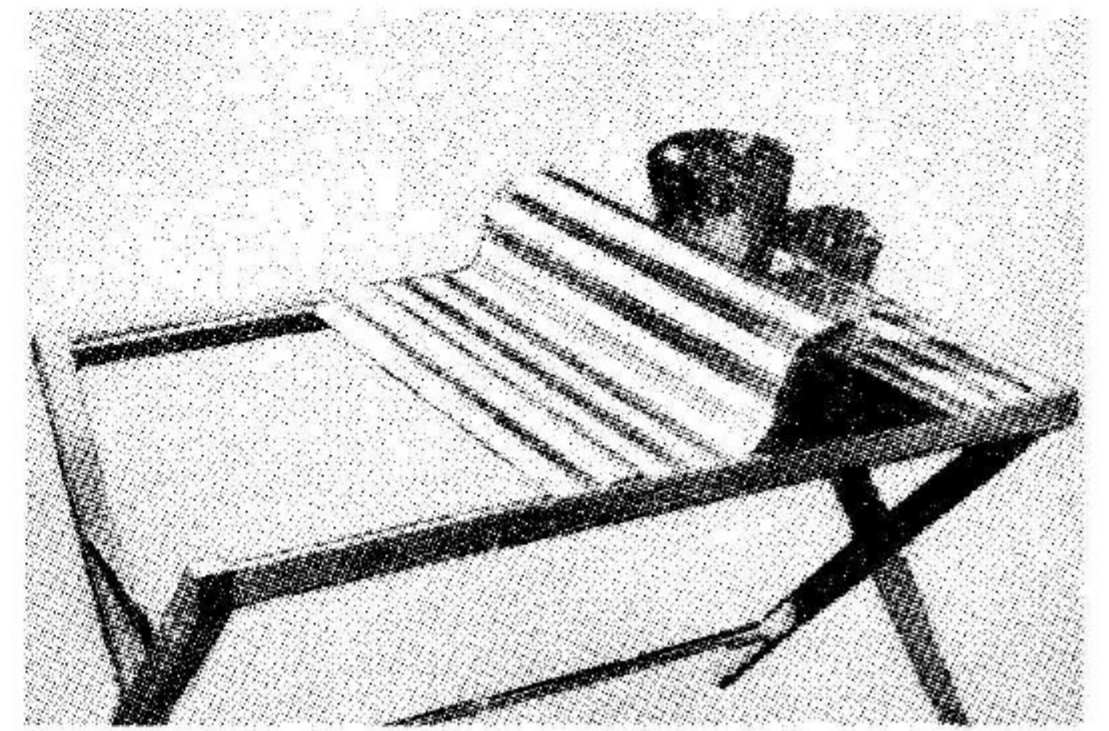
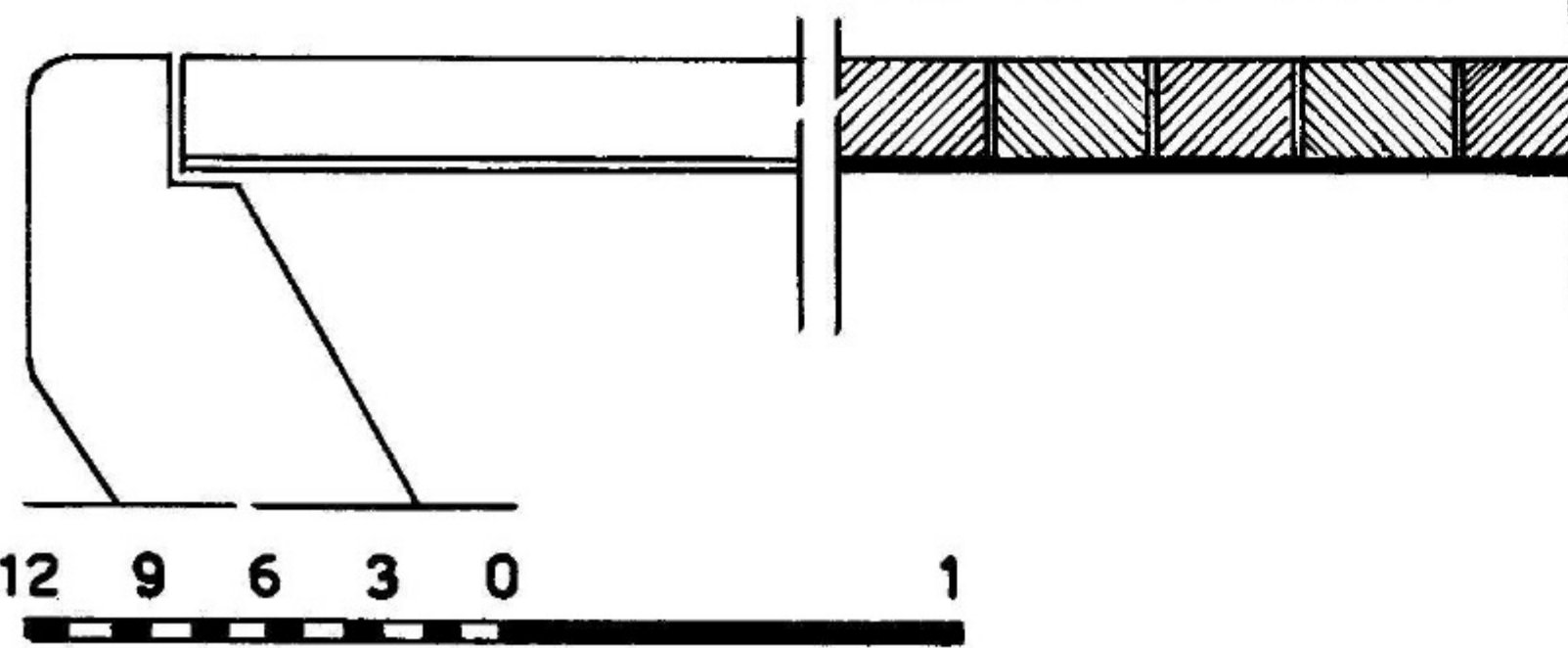

Top—SMALL FOLDING TABLE FOR LIVING ROOM, CESARE LACCA, ARCHITECT, ITALY. Below—ANOTHER EXAMPLE OF FOLDING TABLE WITH WOODEN LEGS.

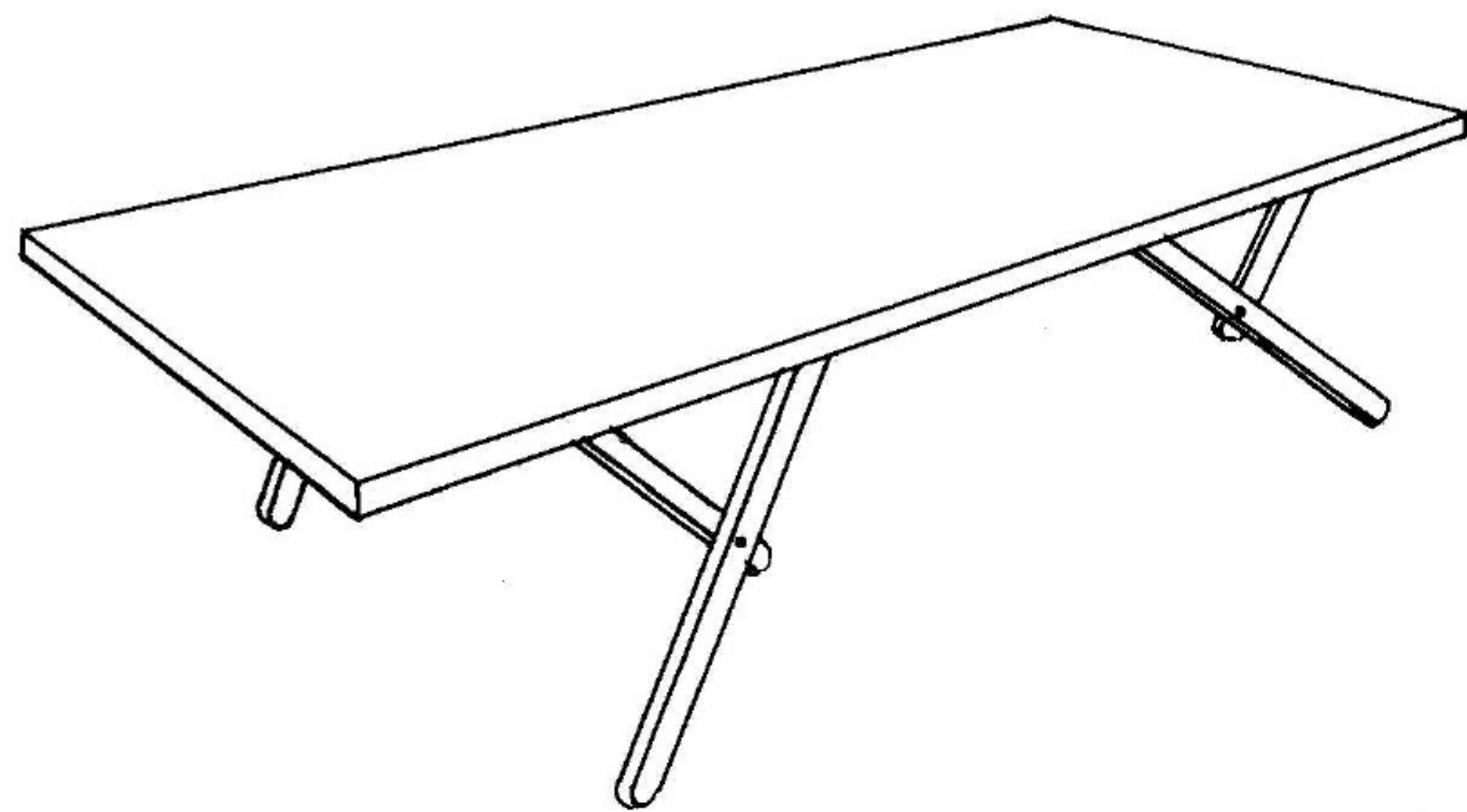

48"

DETAIL B.

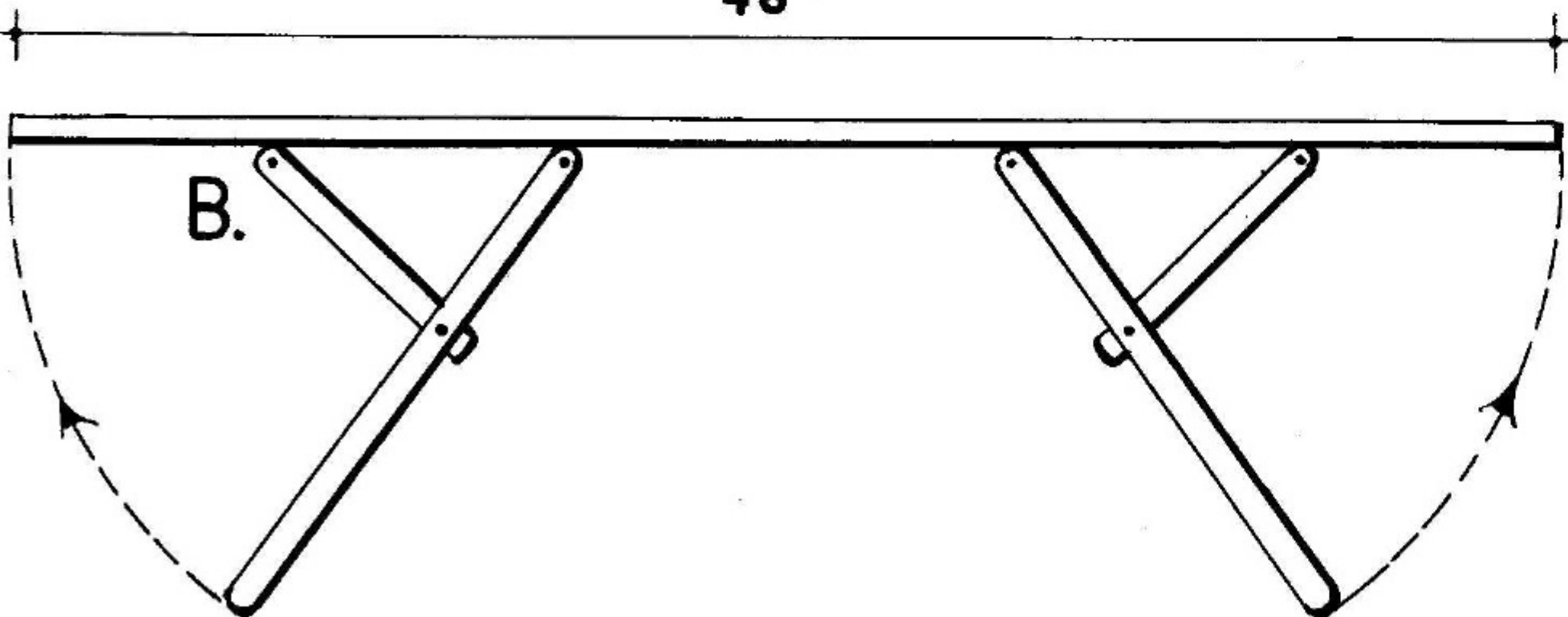
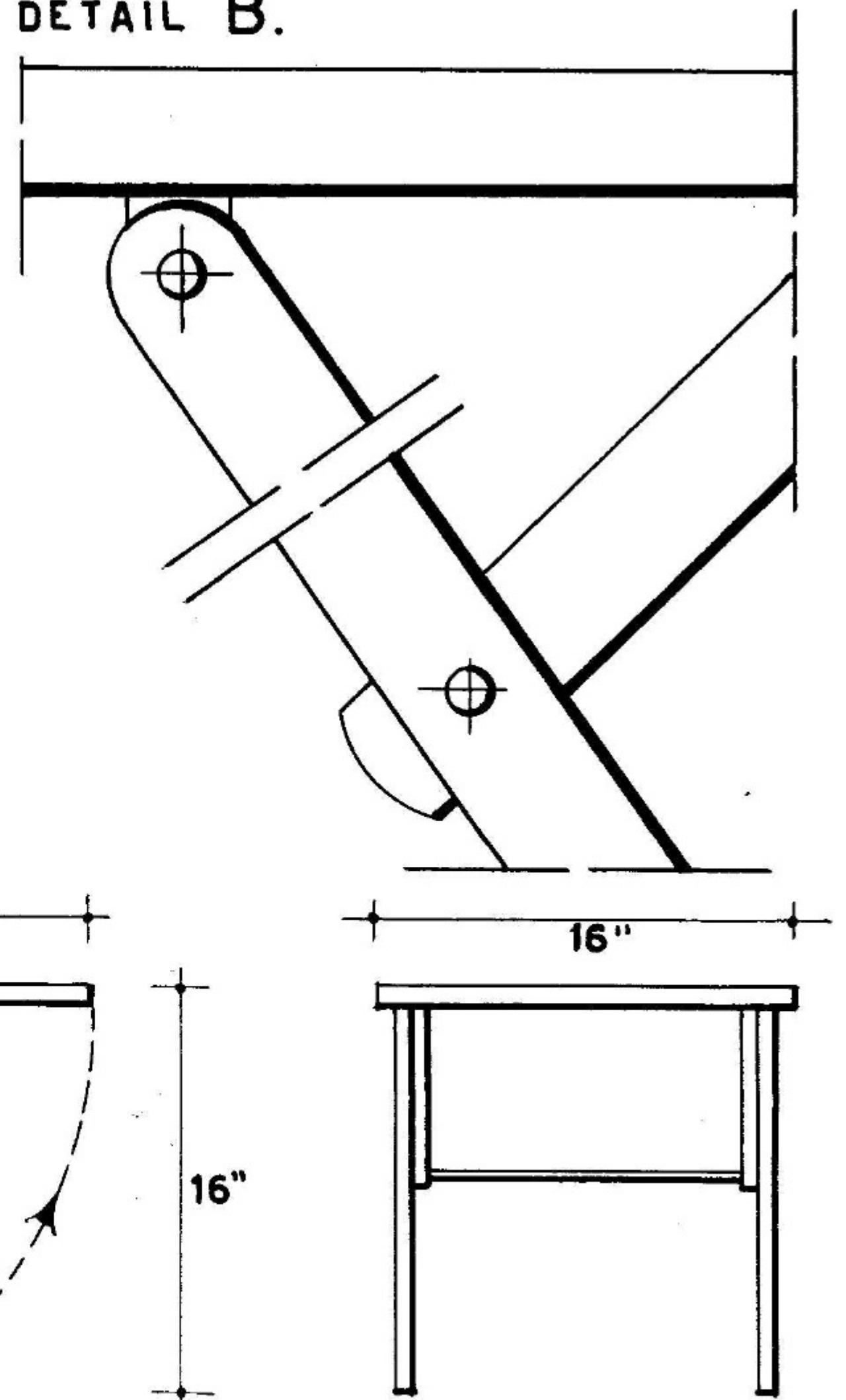

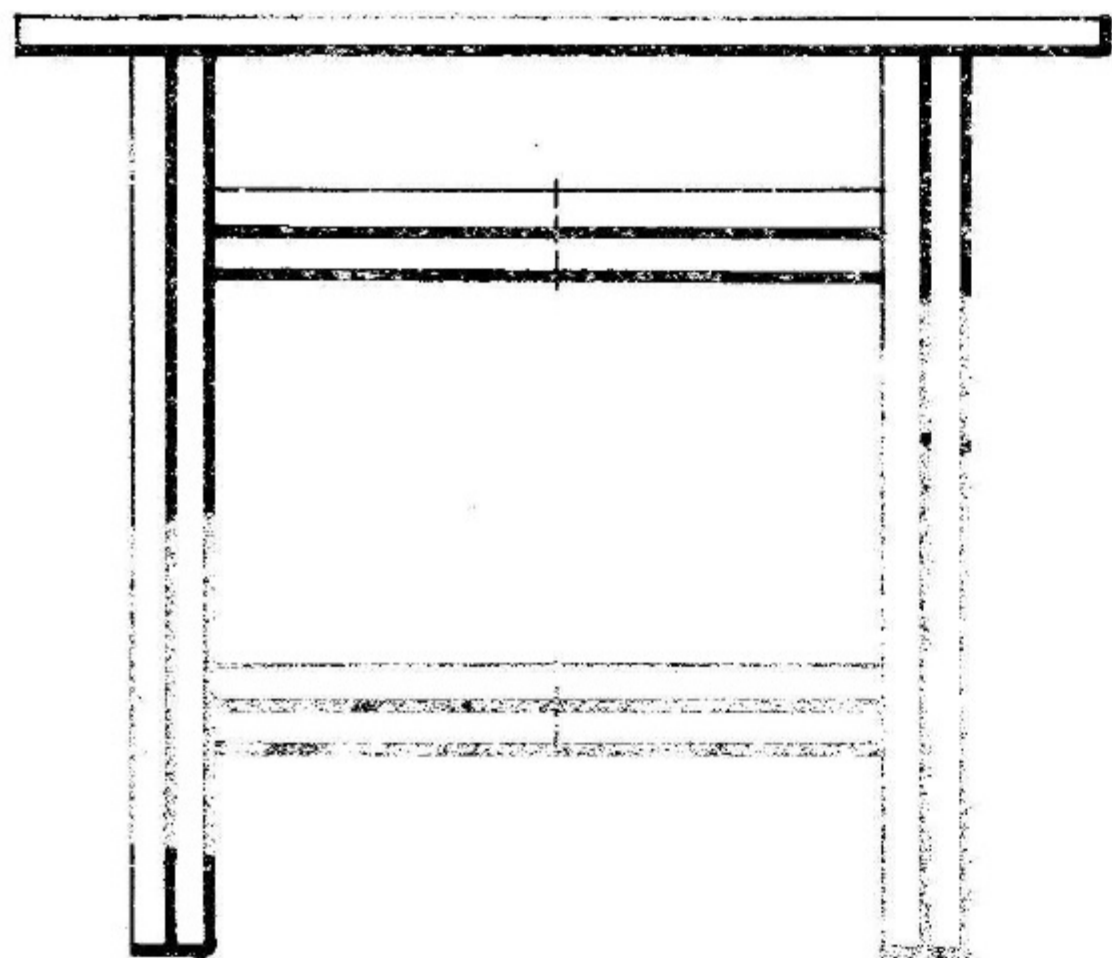
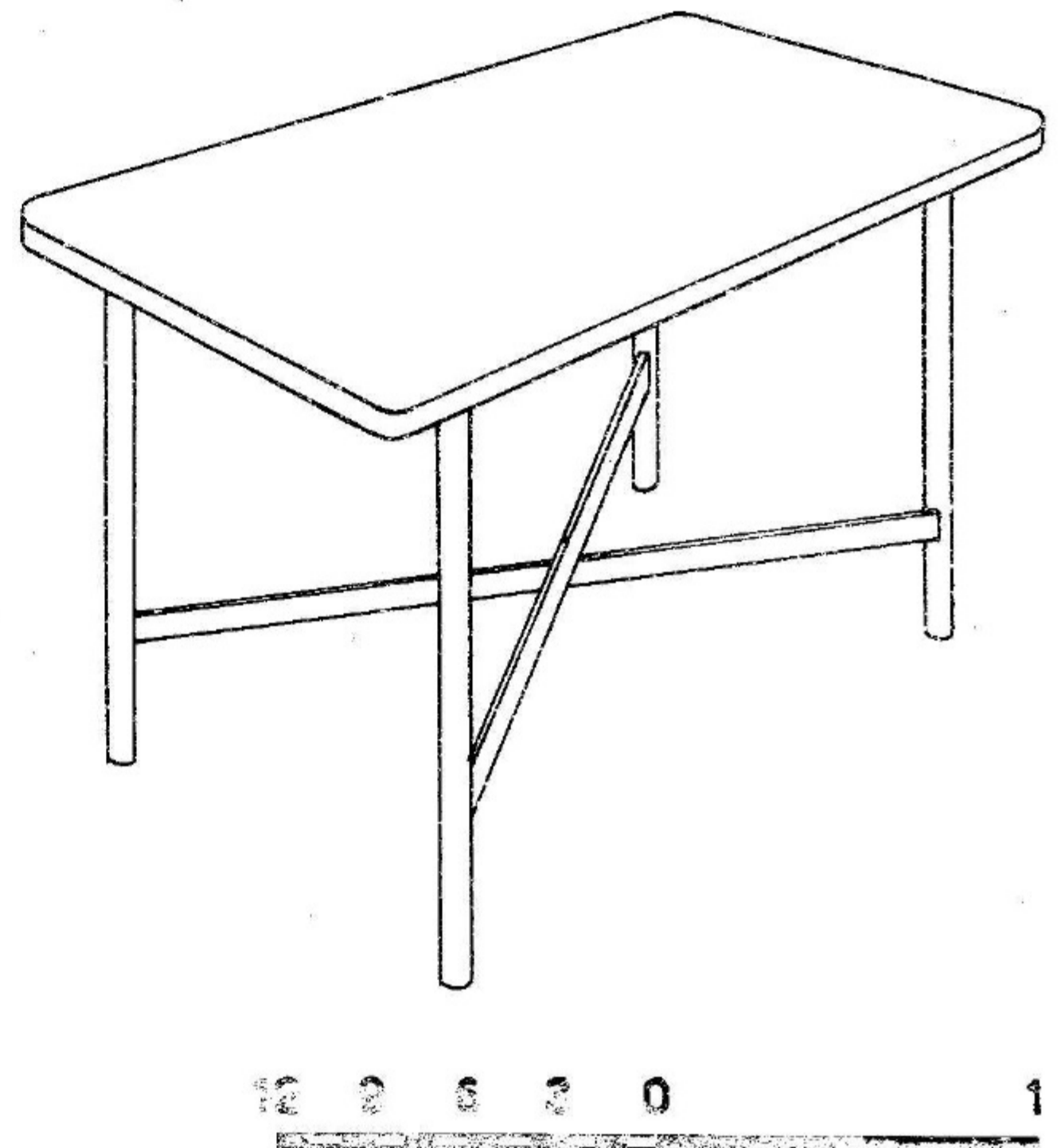
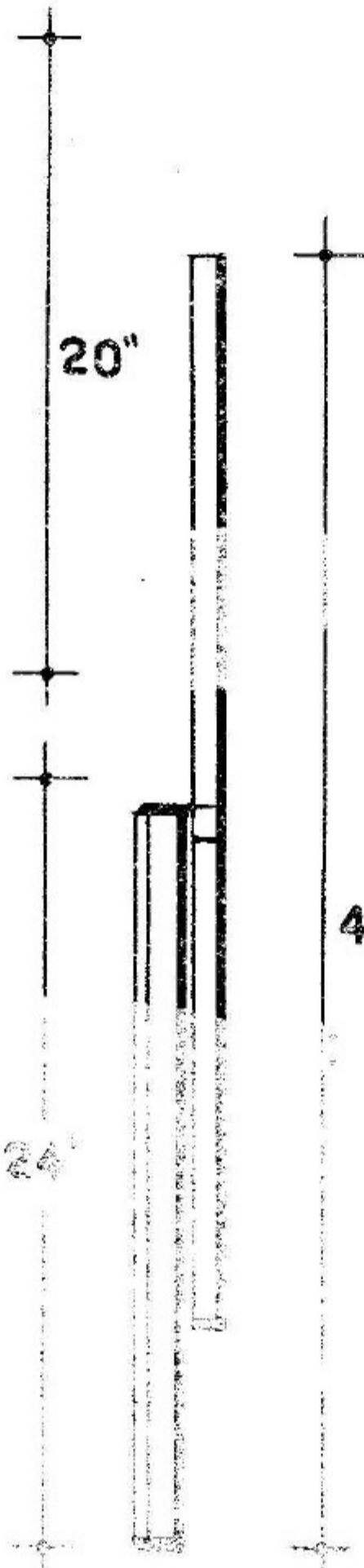
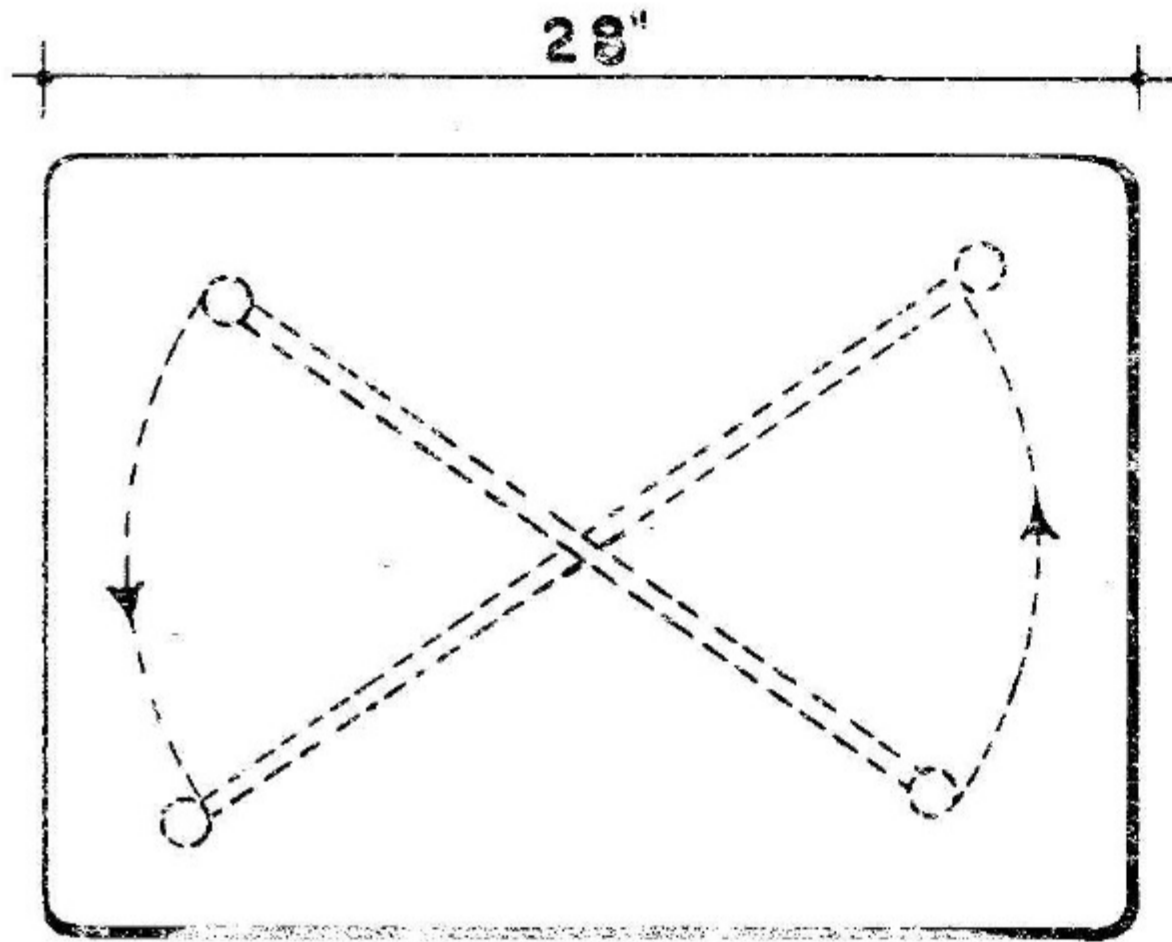
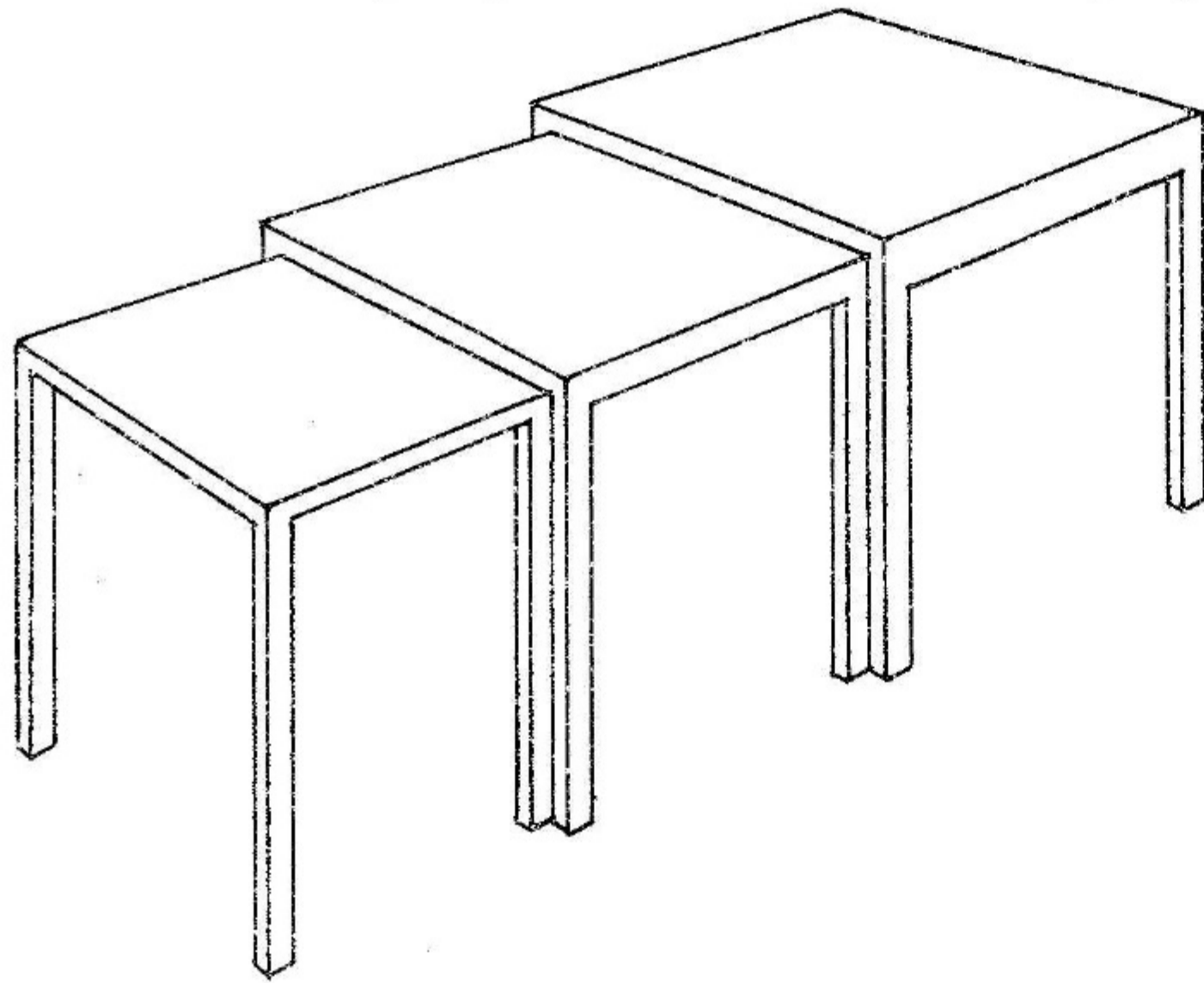
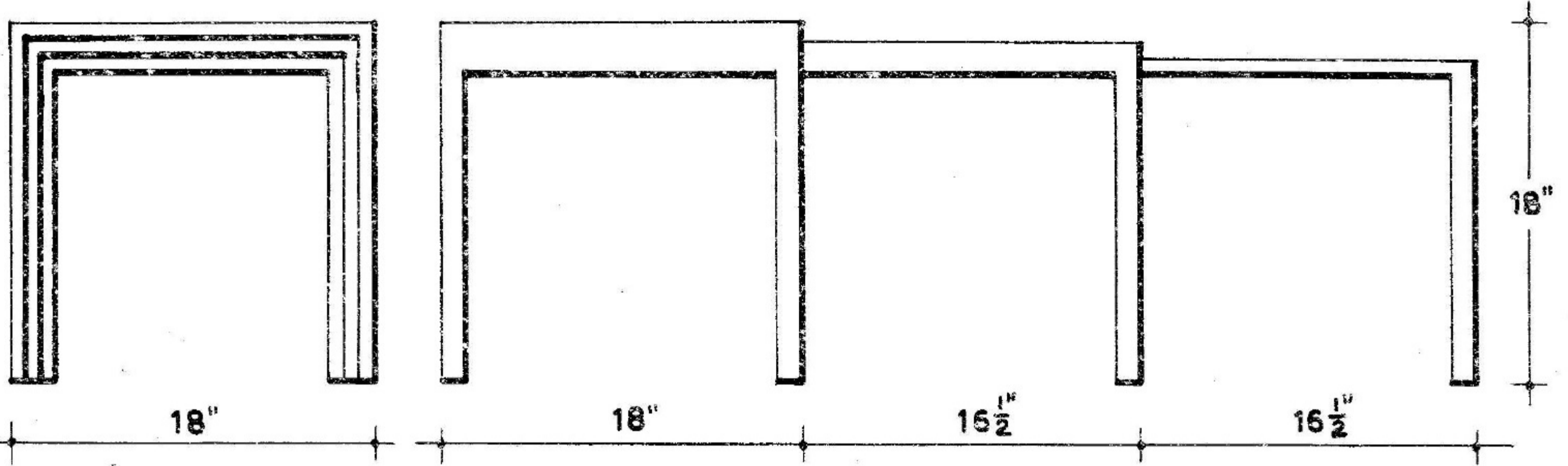

Top—NESTING TABLES OF SIMPLE DESIGN. At left
—FOLDING WOODEN TABLE. NOTE THAT THE TOP
CLOSES ON THE DIAGONAL.

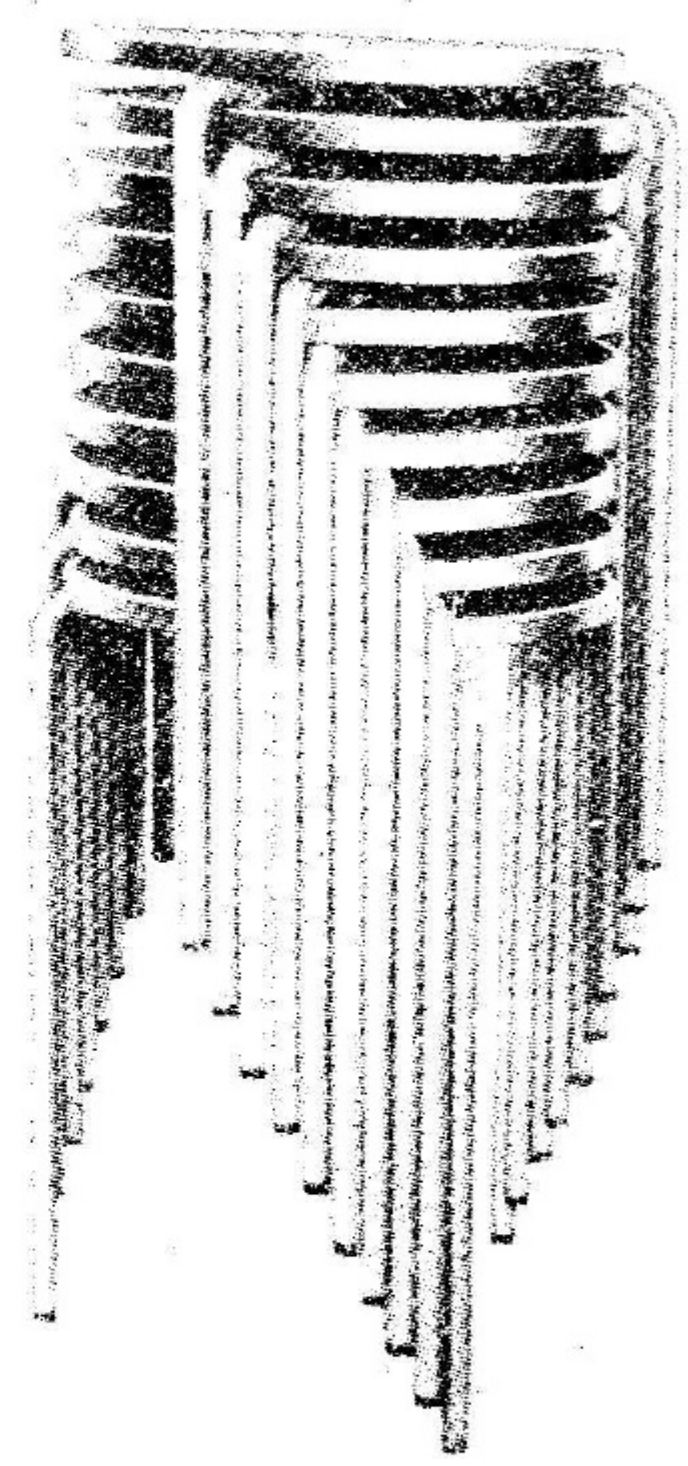
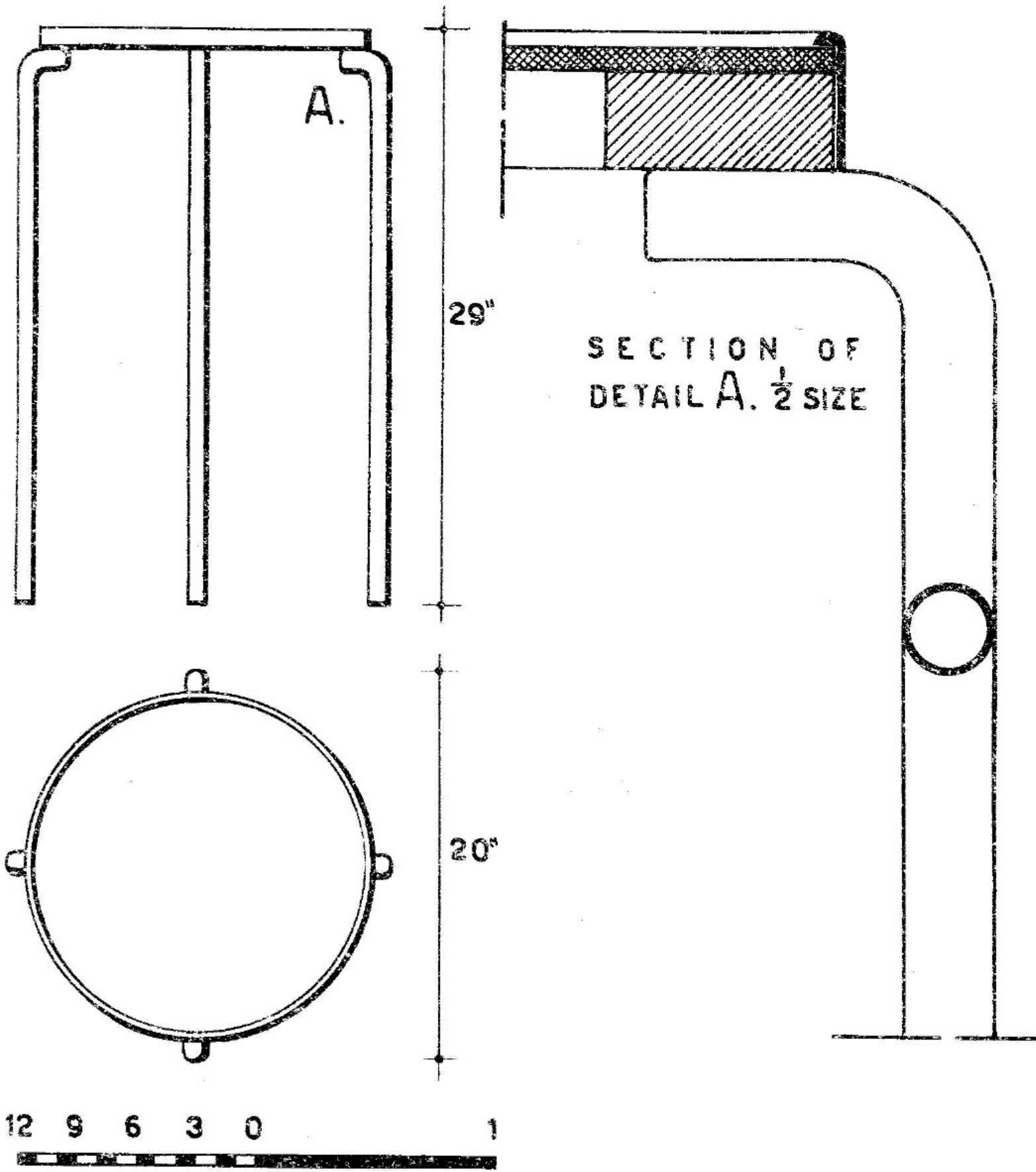

METAL STACKING TABLES BOTH ROUND AND SQUARE, COMMONLY USED IN BARS. PRODUCED BY PIETRO CRESPI CO., ITALY.

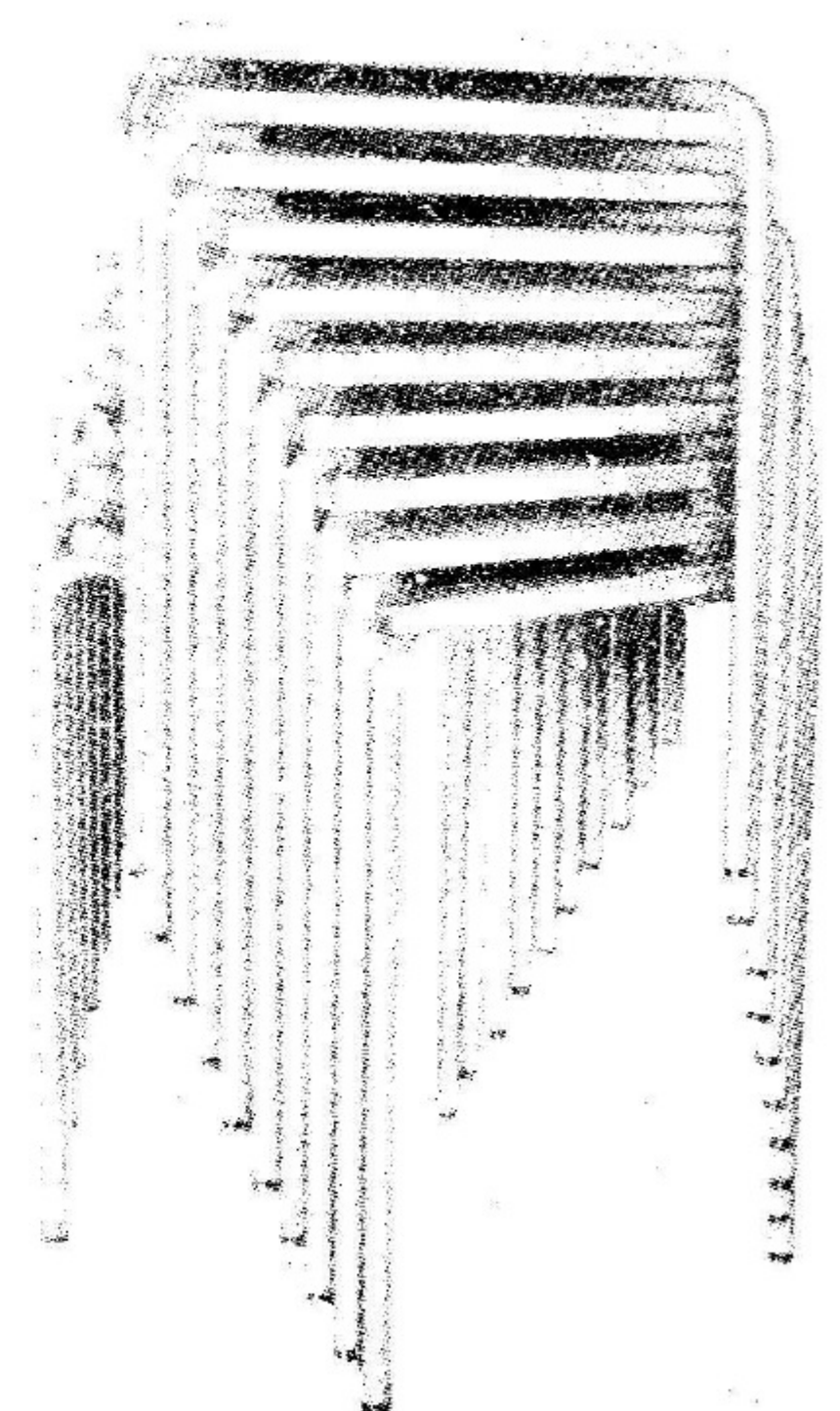
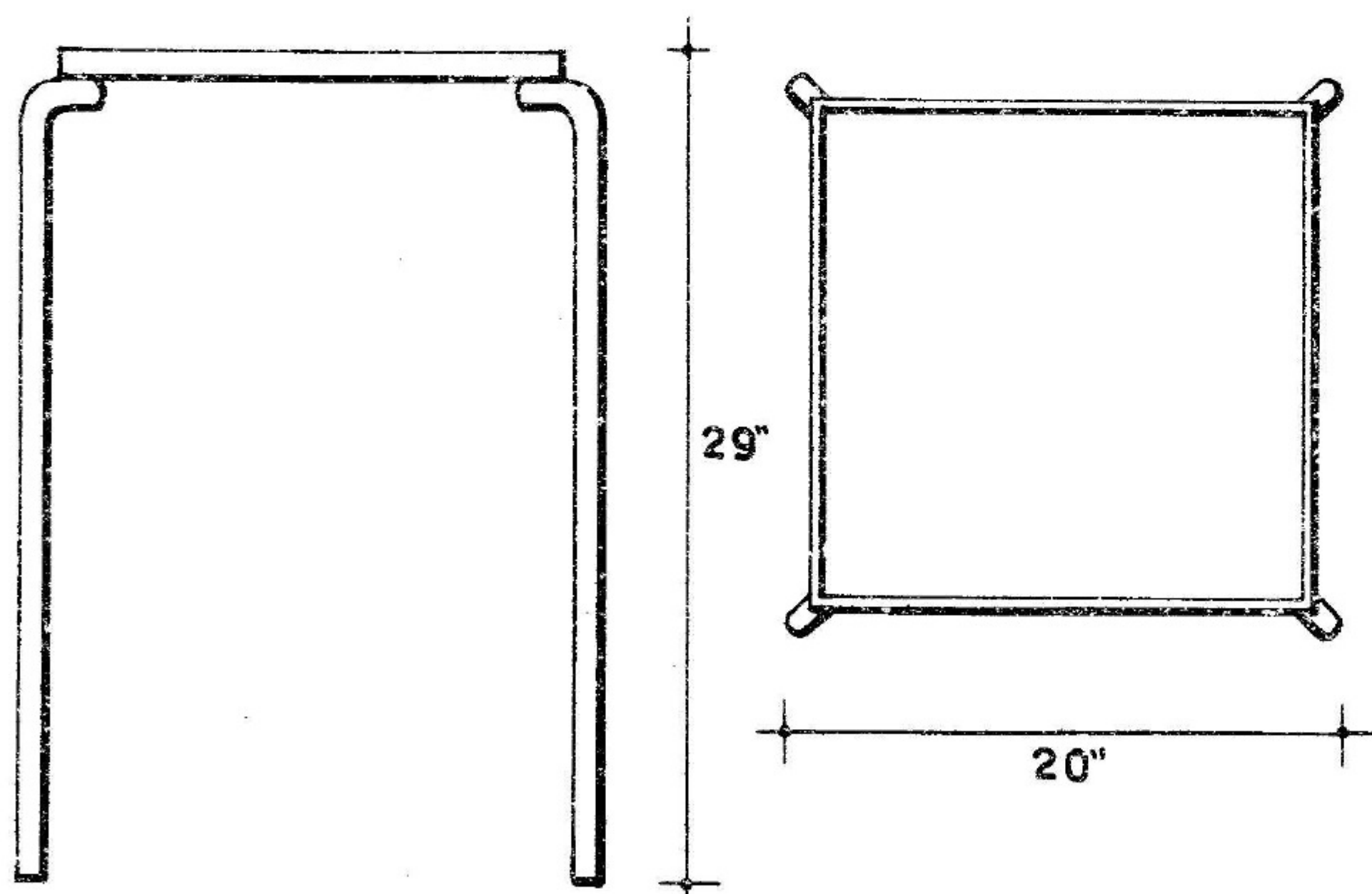

WOOD AND METAL STACKING TABLES, PARTICULARLY USEFUL IN SCHOOLS. DESIGNED BY JAMES LEONARD, F.S.I.A., ENGLAND. INTRODUCED IN THE U.S.A. BY KNOLL ASSOCIATES, INC.

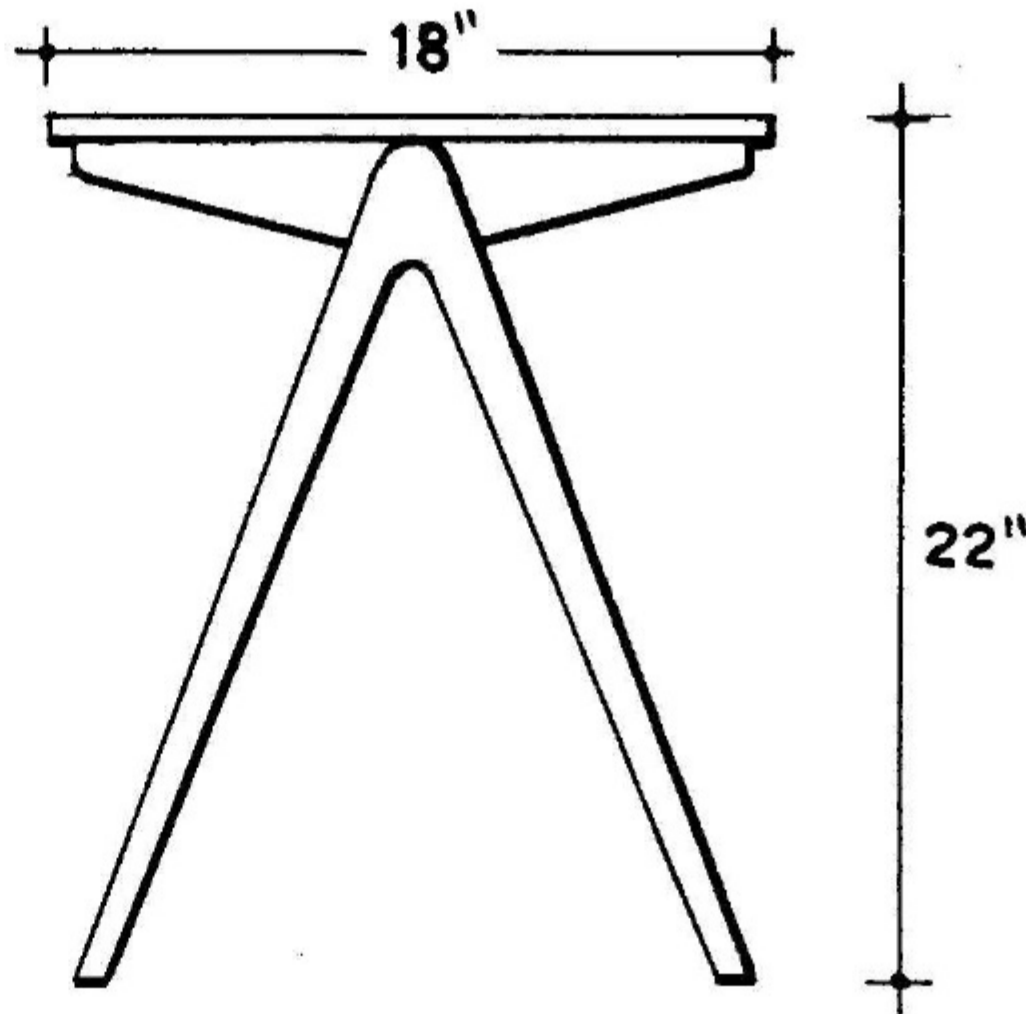
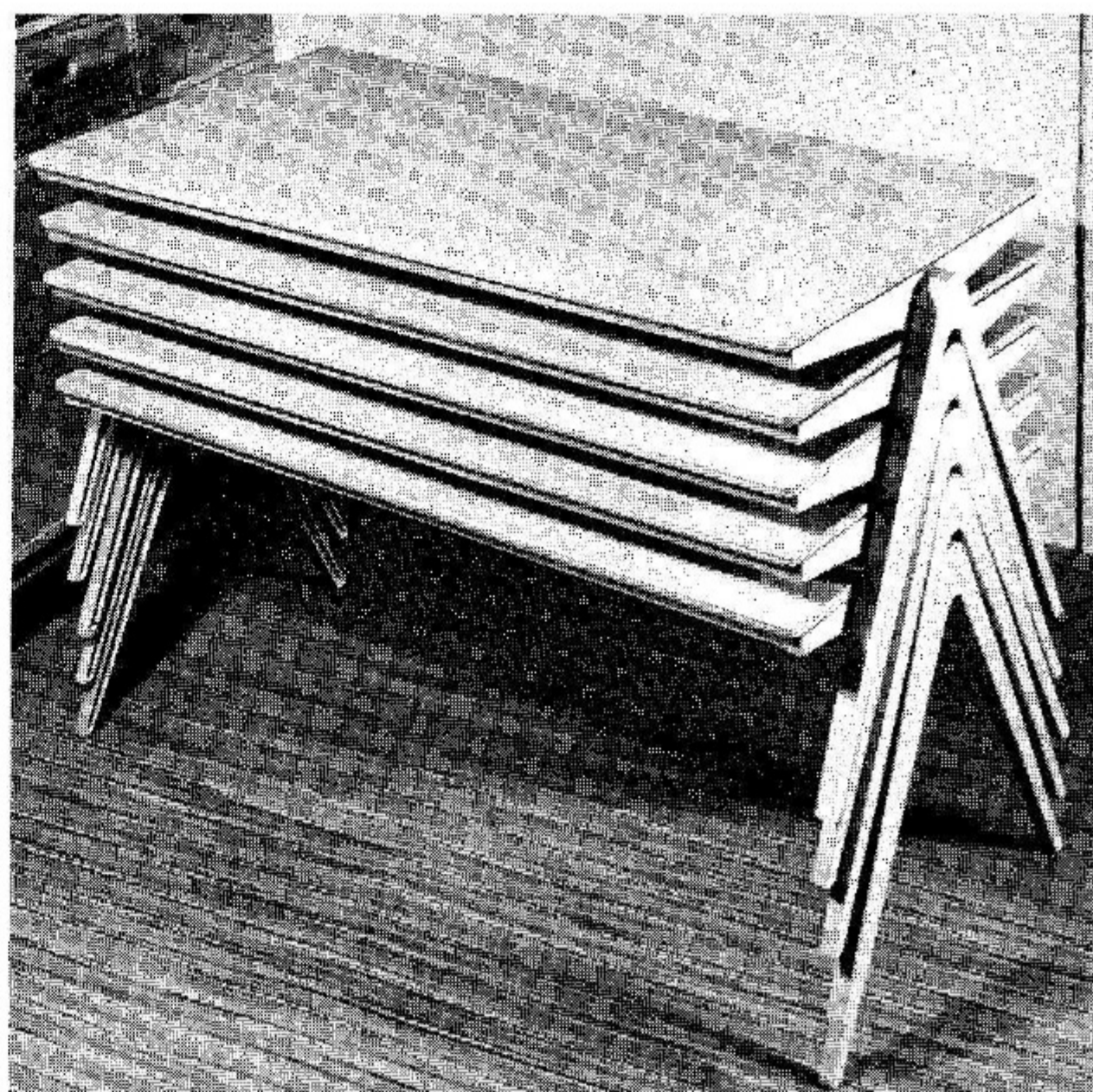
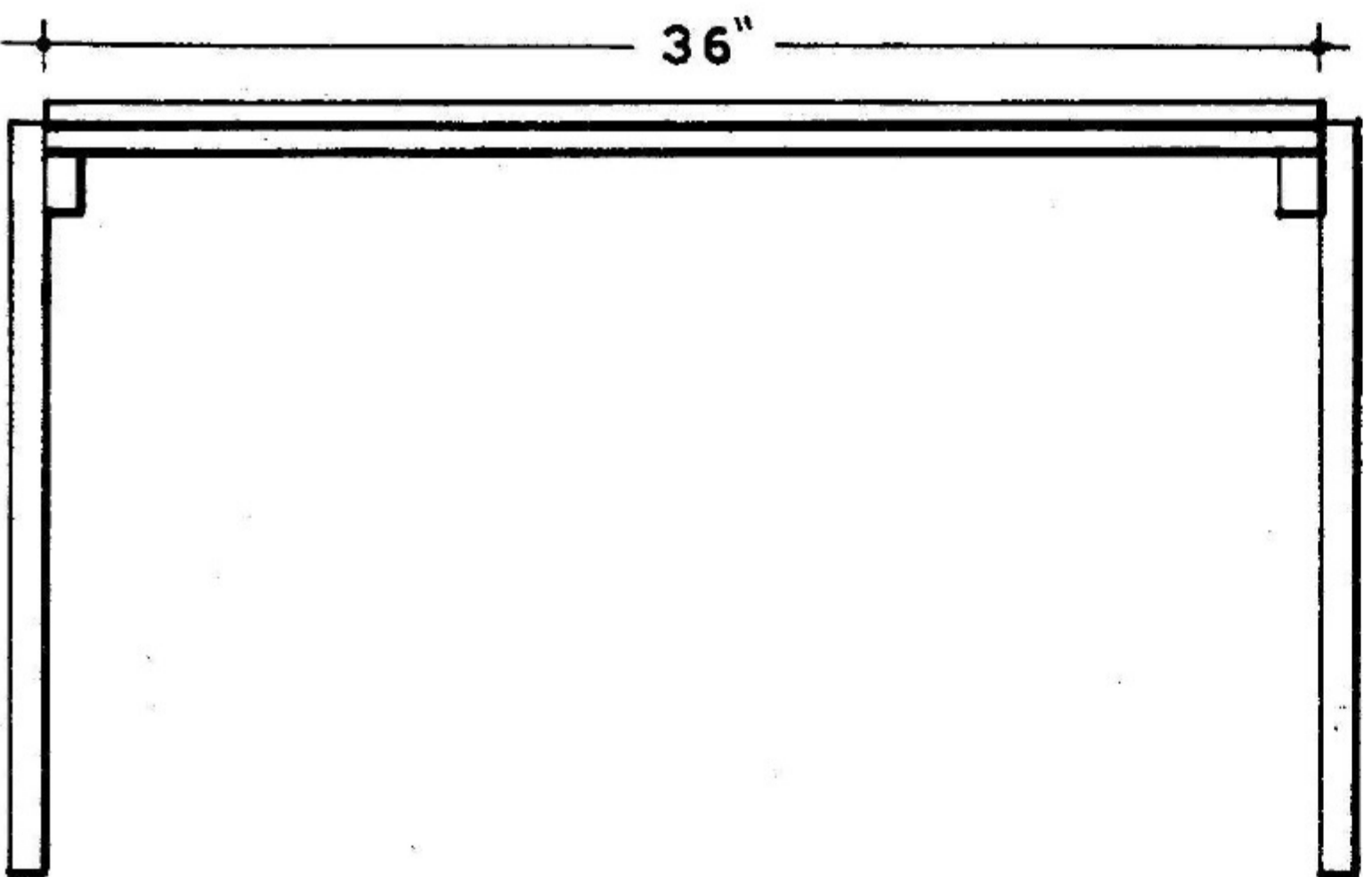
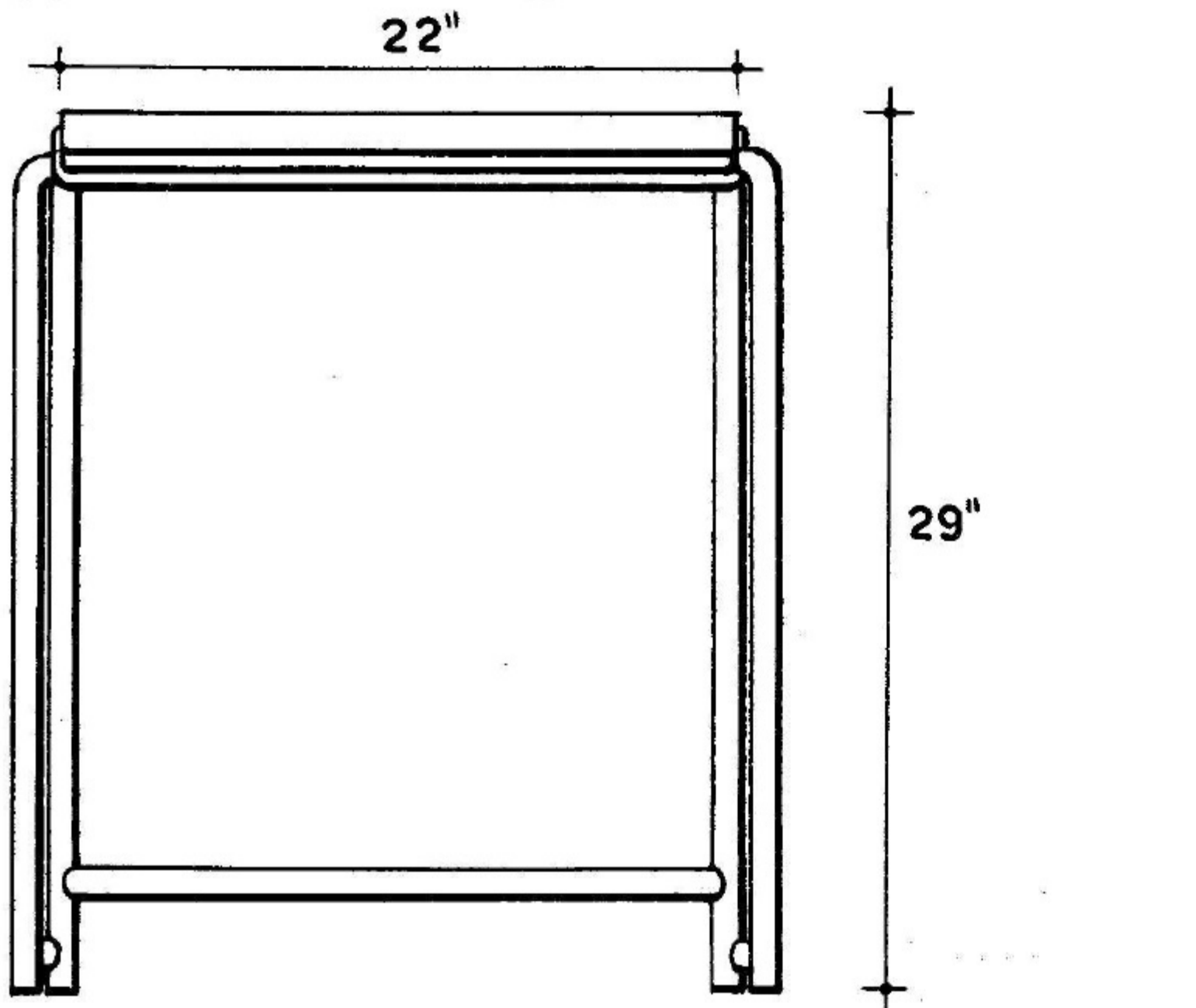
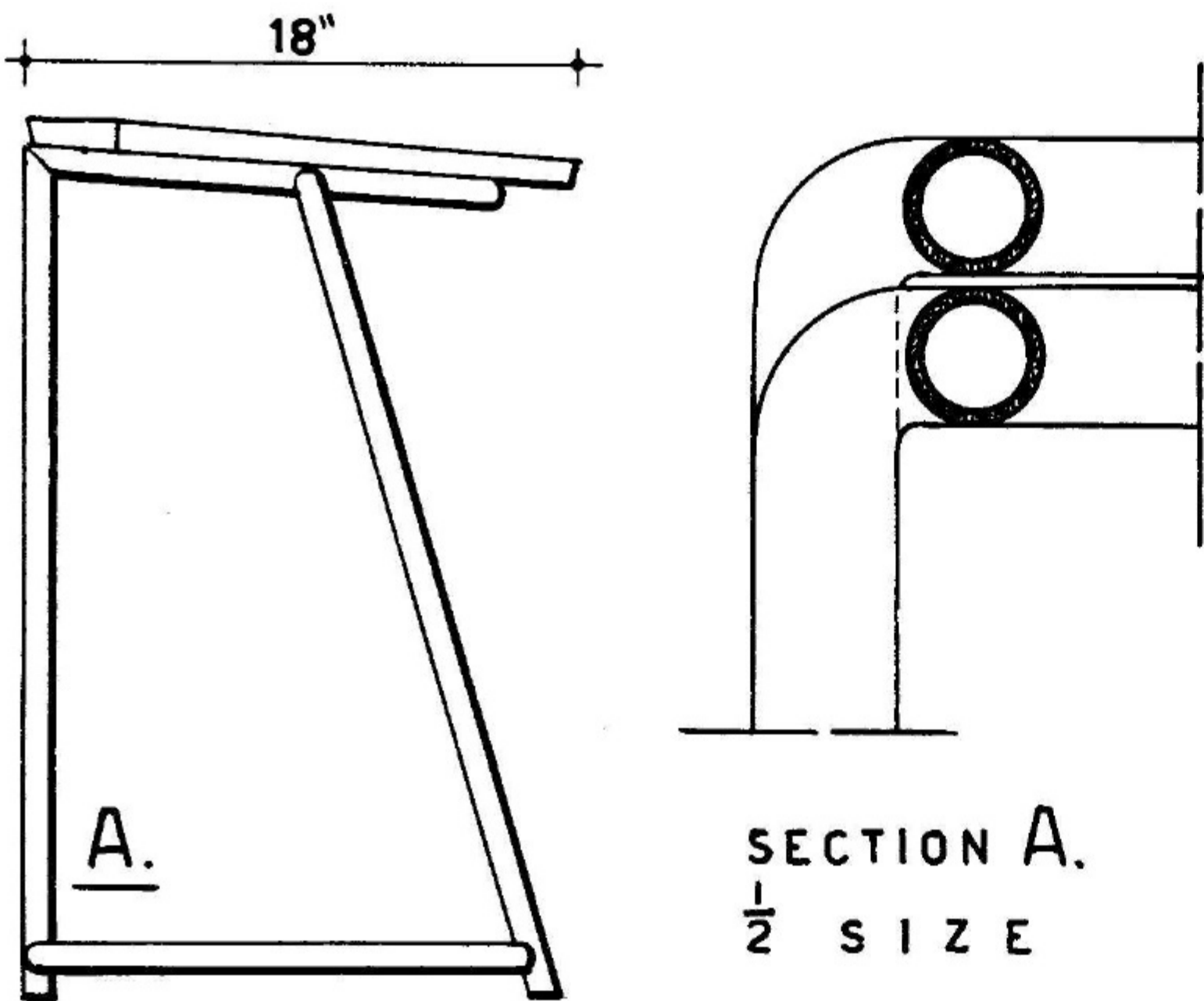

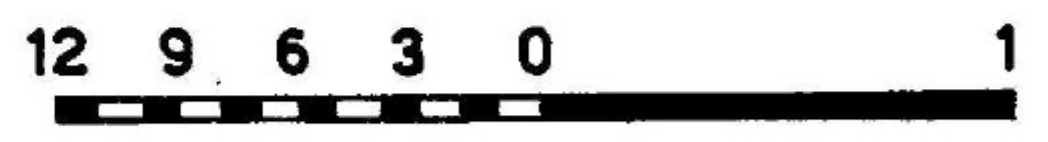
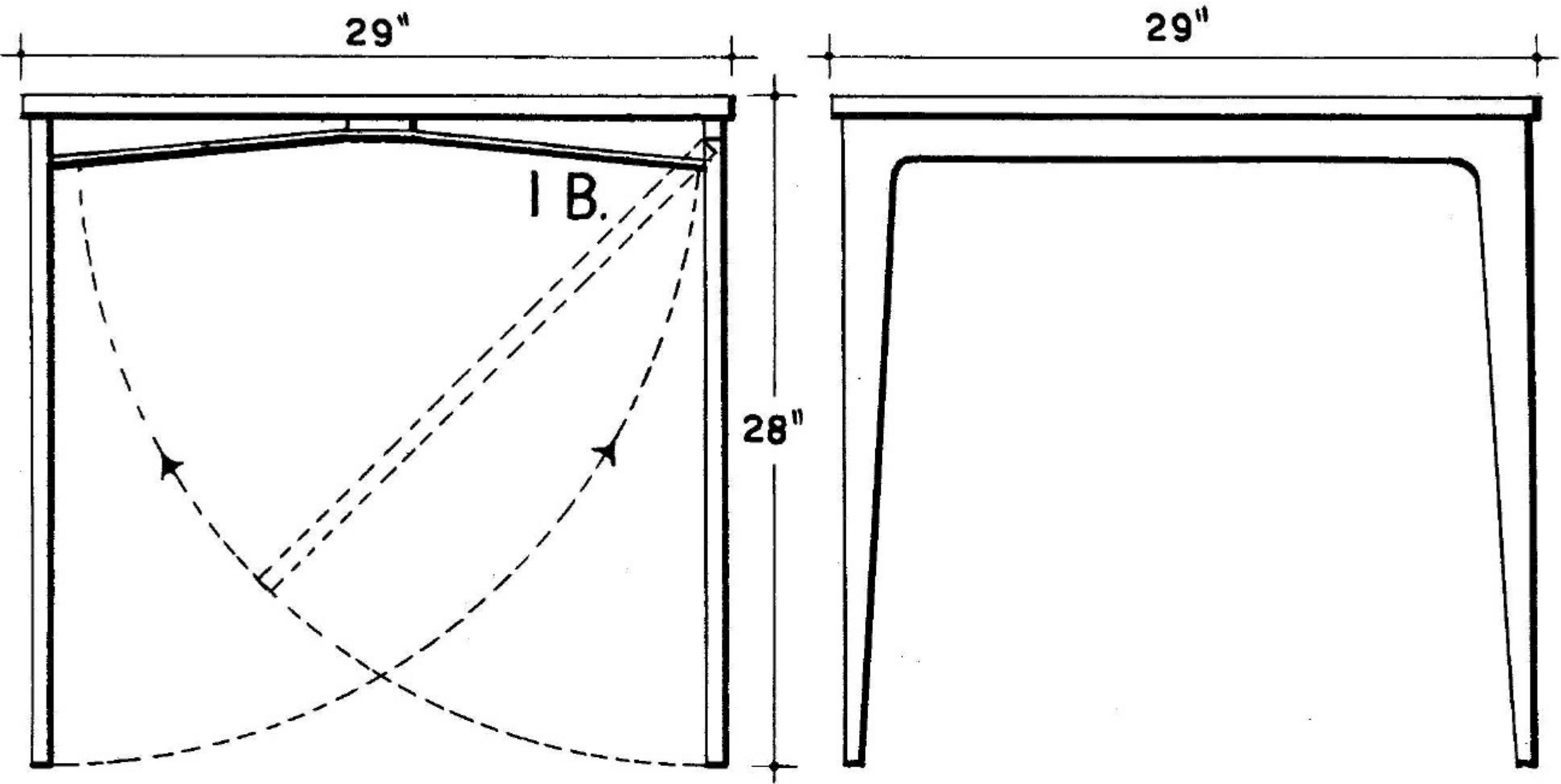
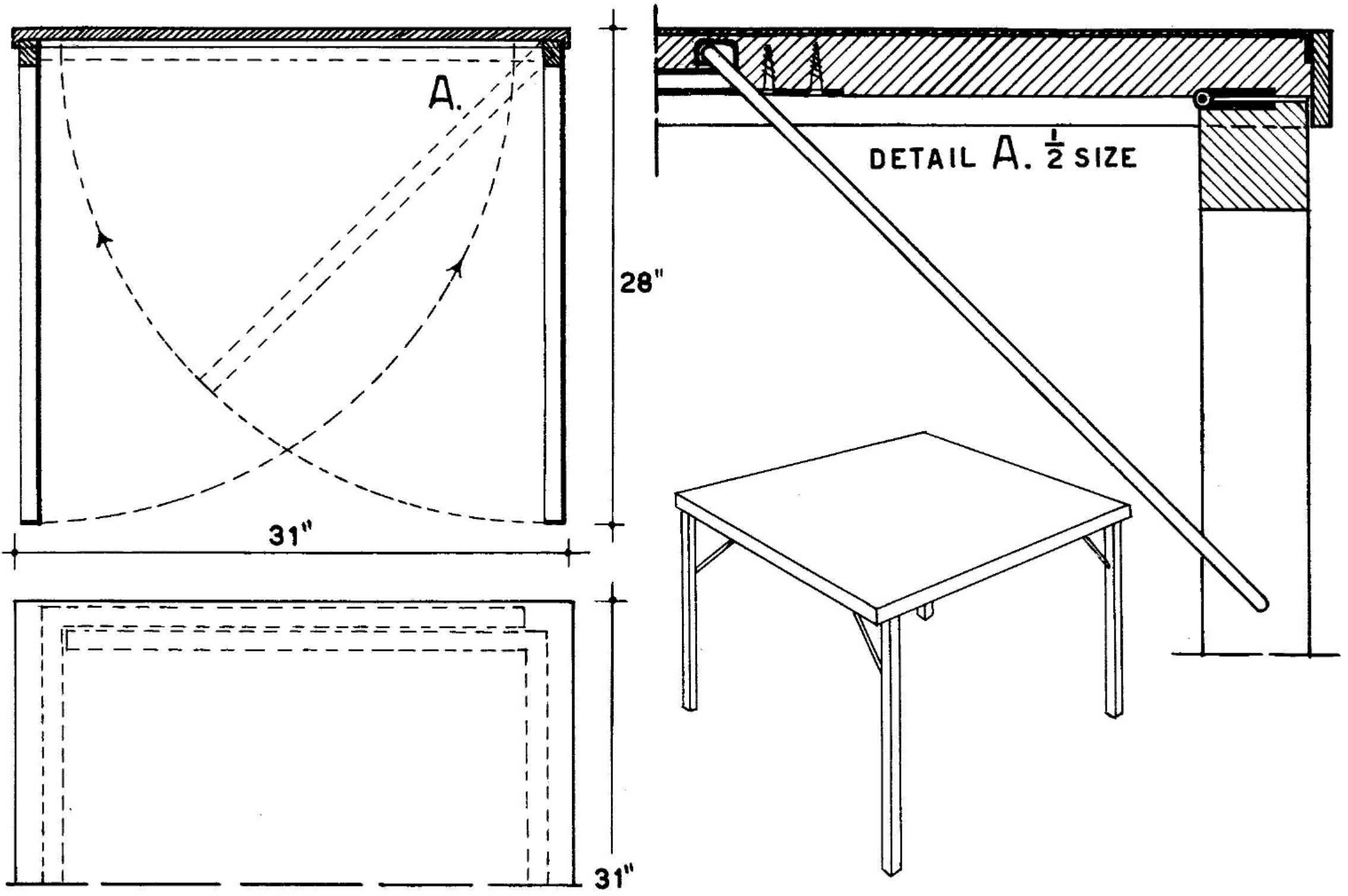

FOLDING WOODEN GAME TABLES. NOTE THE BRACING METHOD SHOWN IN DETAIL B.

SECTION OF DETAIL B.

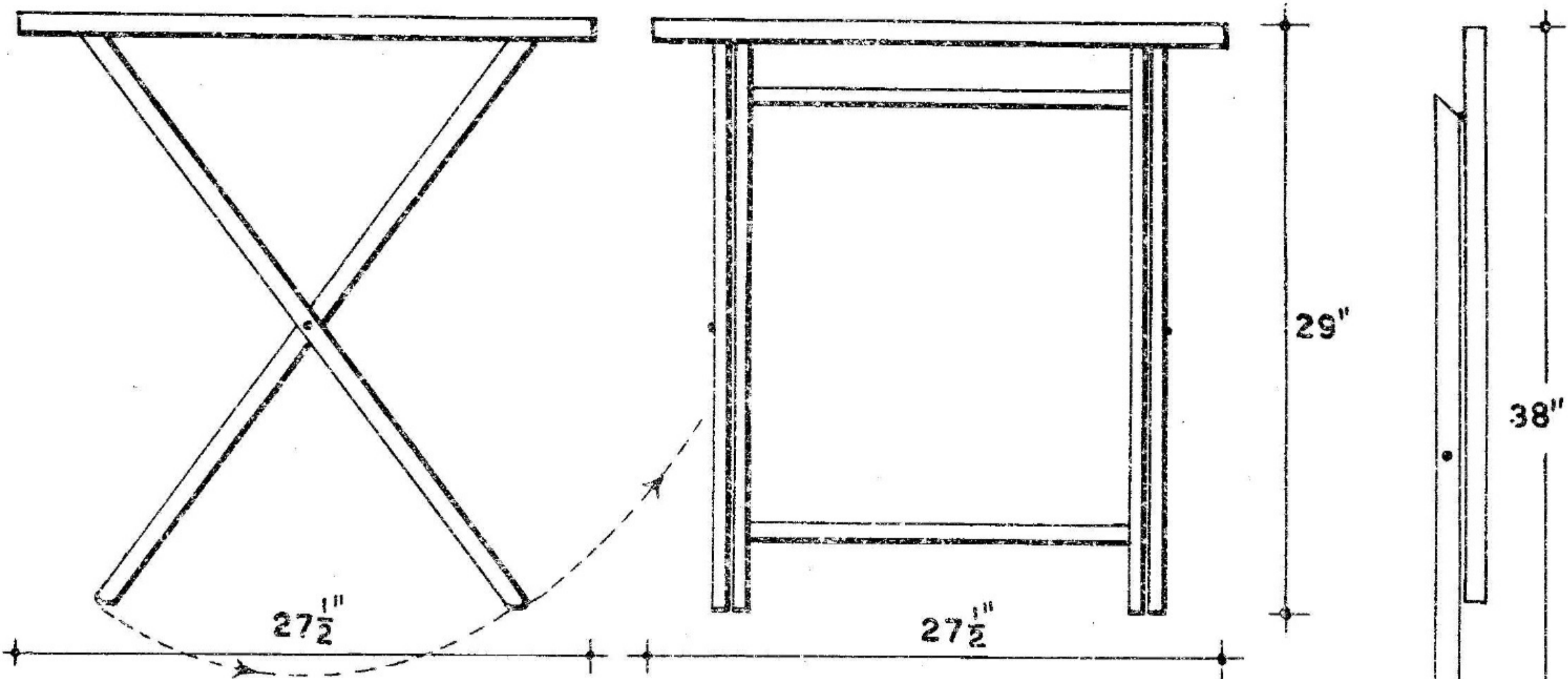

EXAMPLES OF GAME TABLES IN WOOD WITH LEGS AND CROSS PIECES WHICH CAN BE FOLDED. OF PARTICULAR USE IN GARDEN OR ON TERRACE.

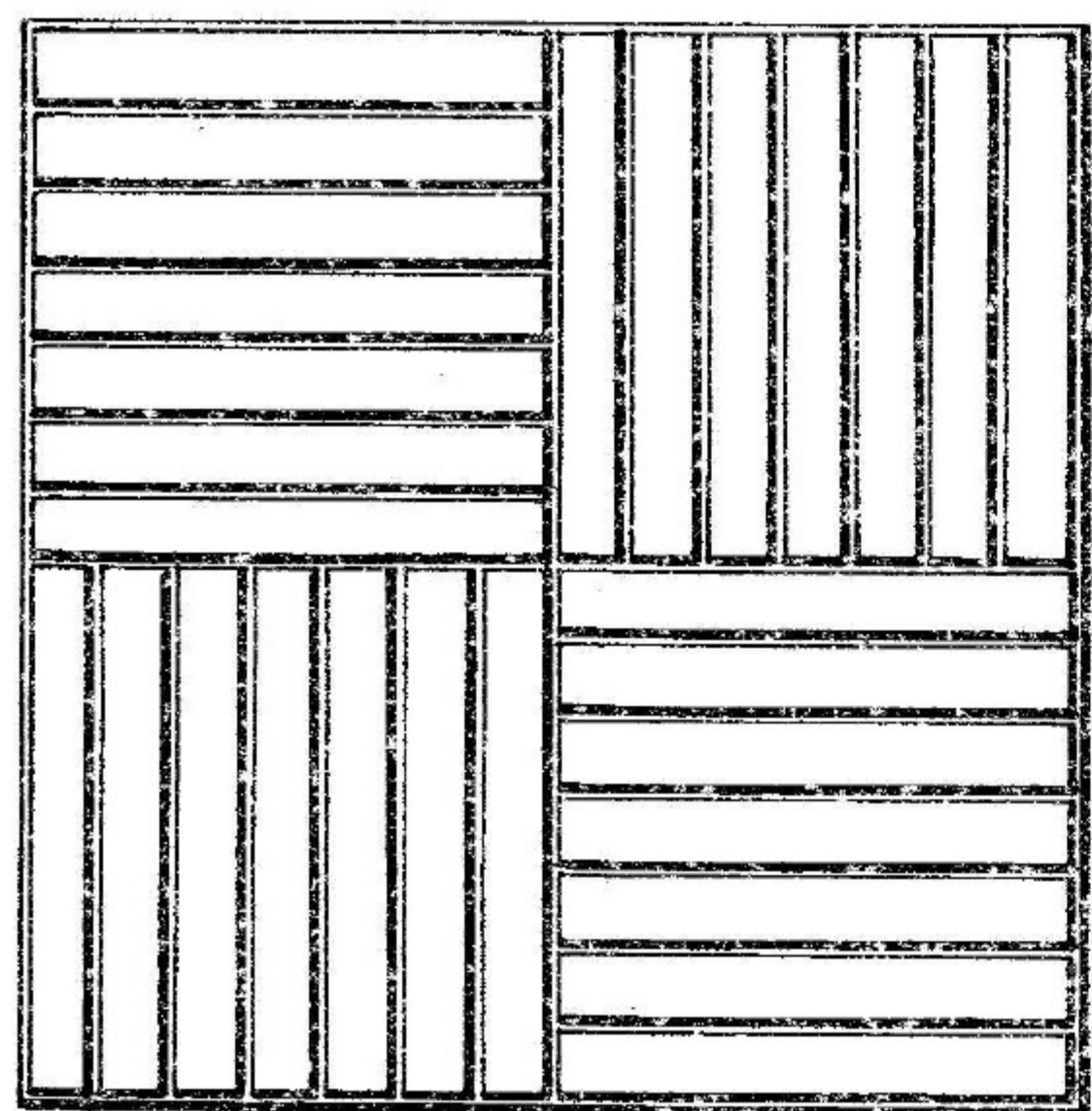

28"

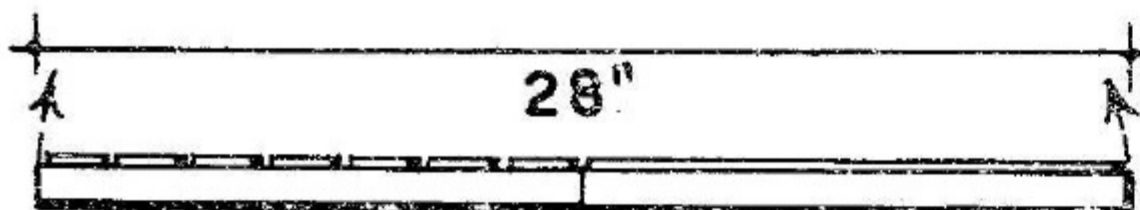
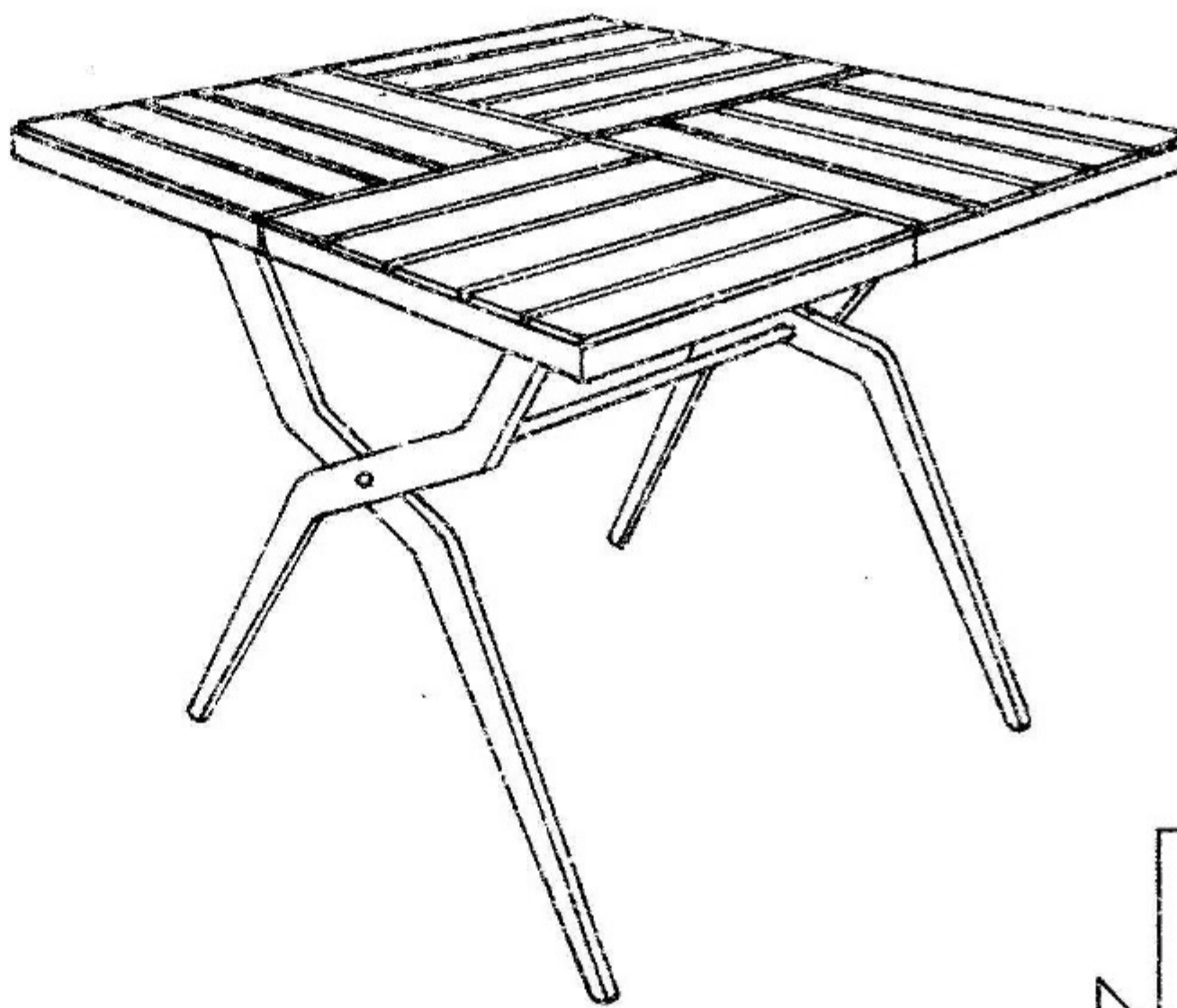

28"

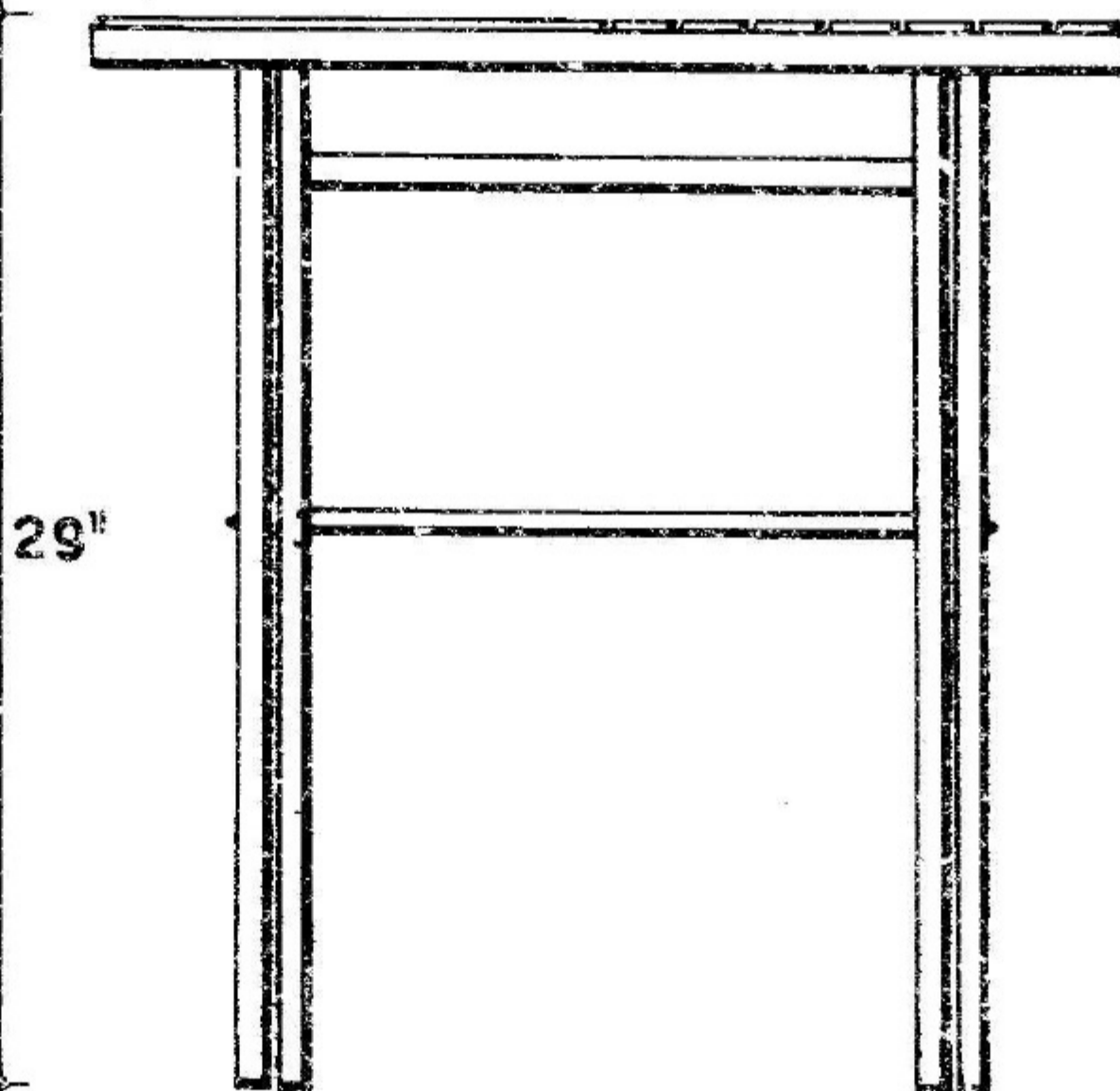

29"

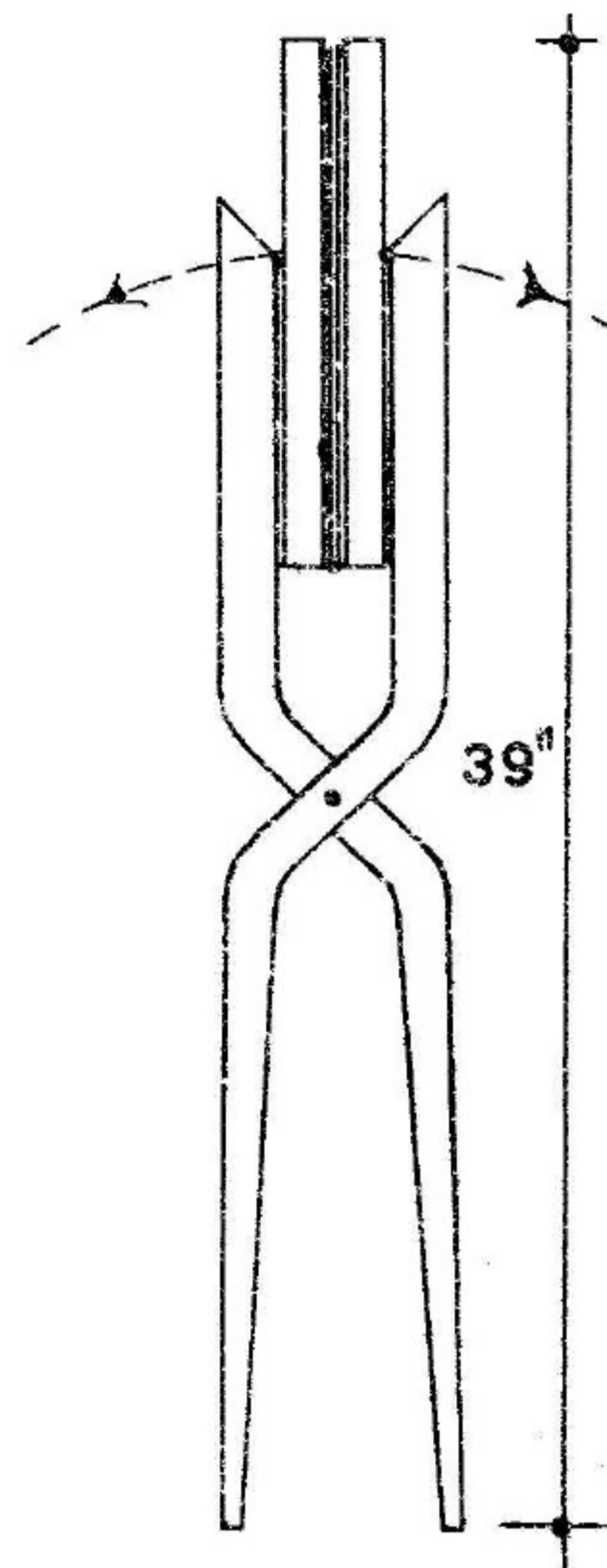

39"

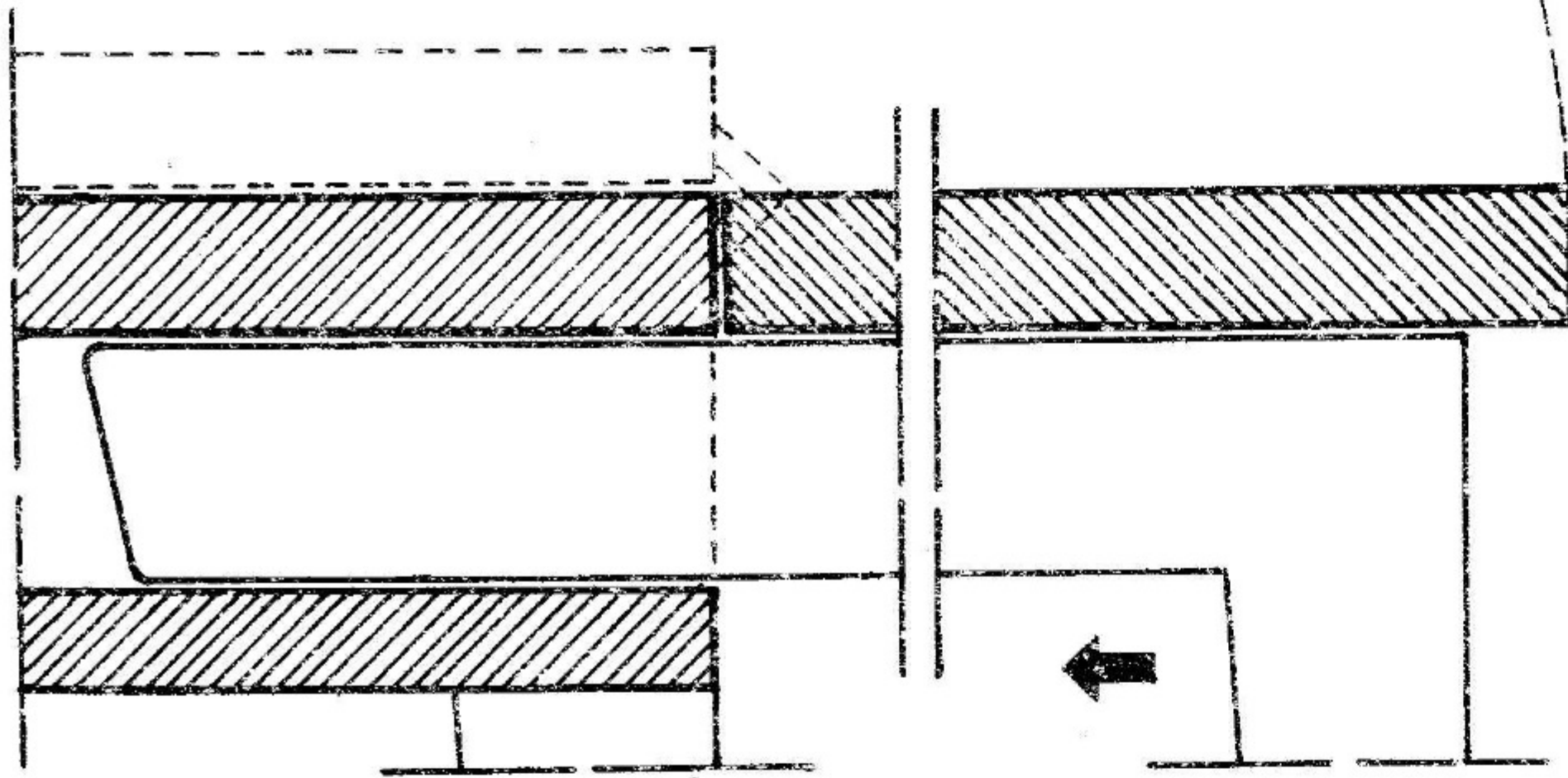
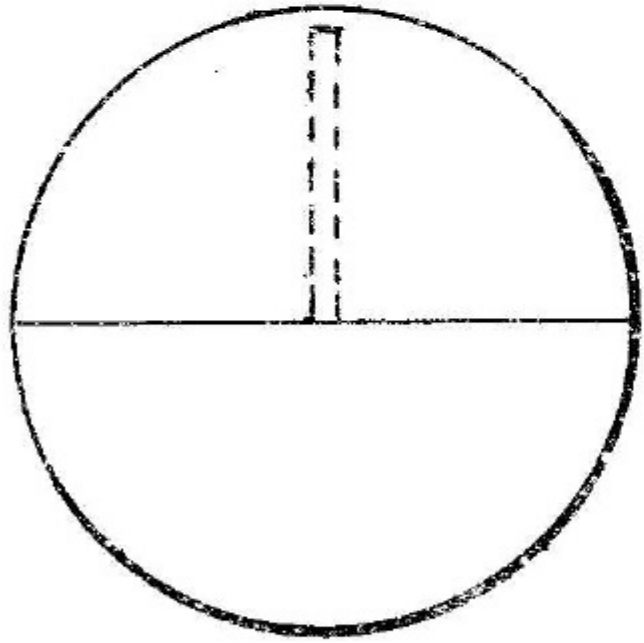
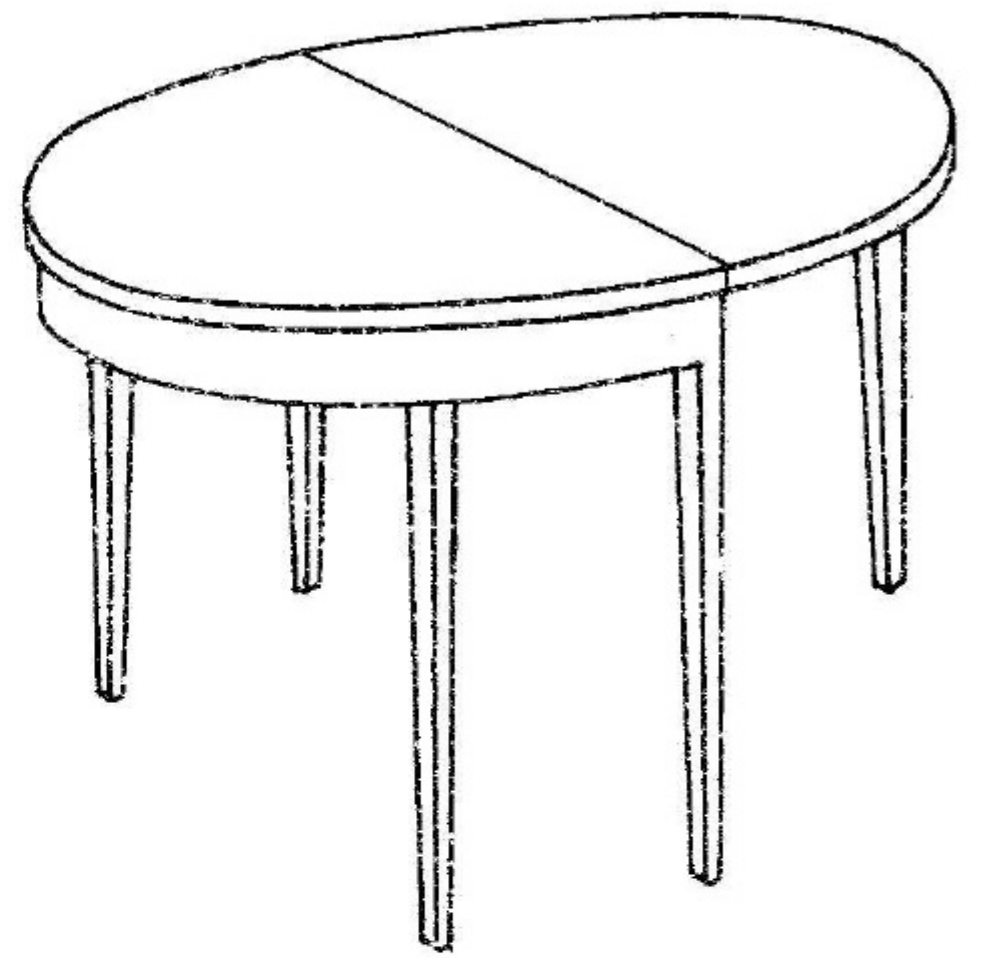
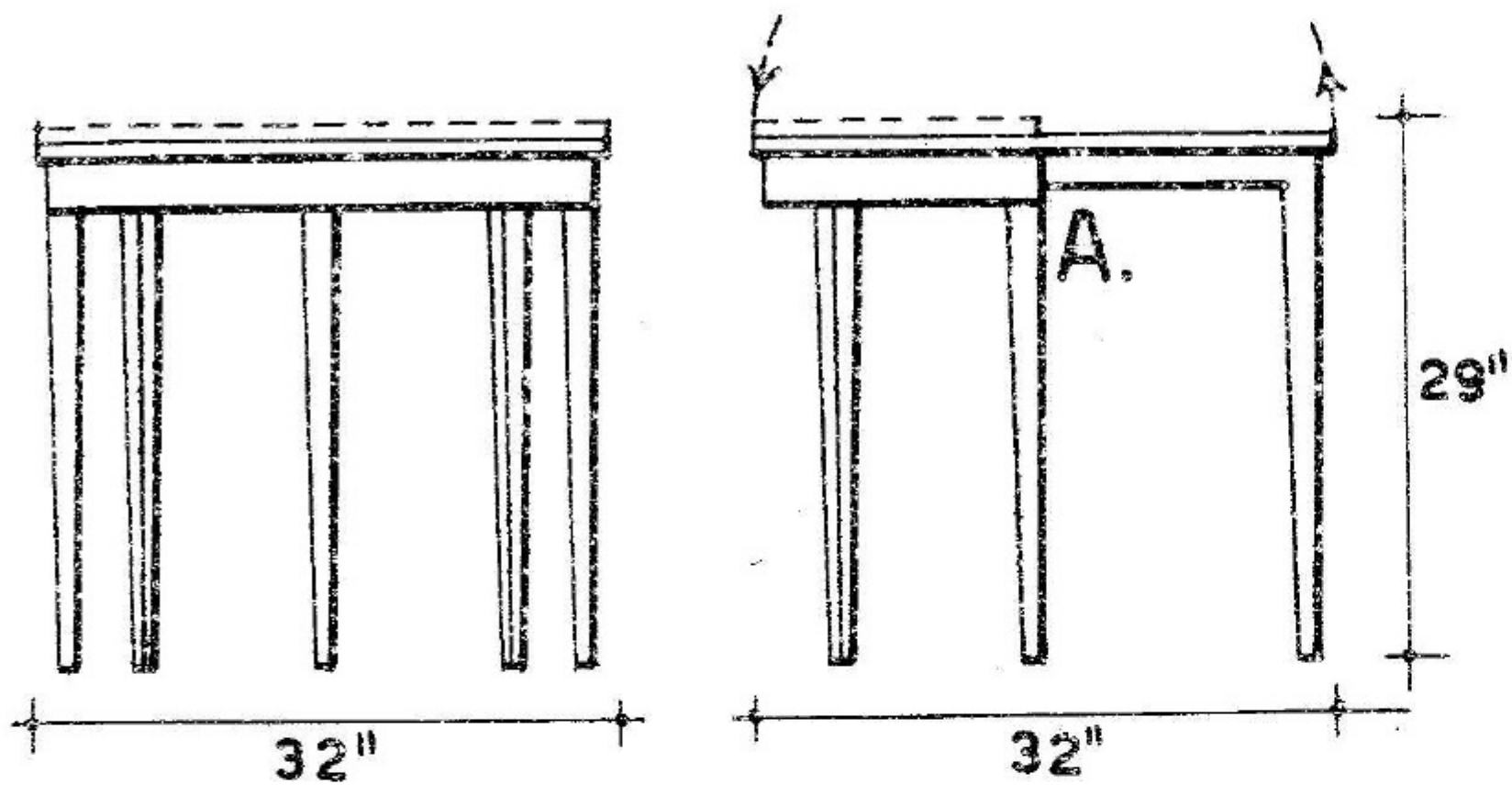

SECTION OF DETAIL A. $\frac{1}{2}$ SIZE

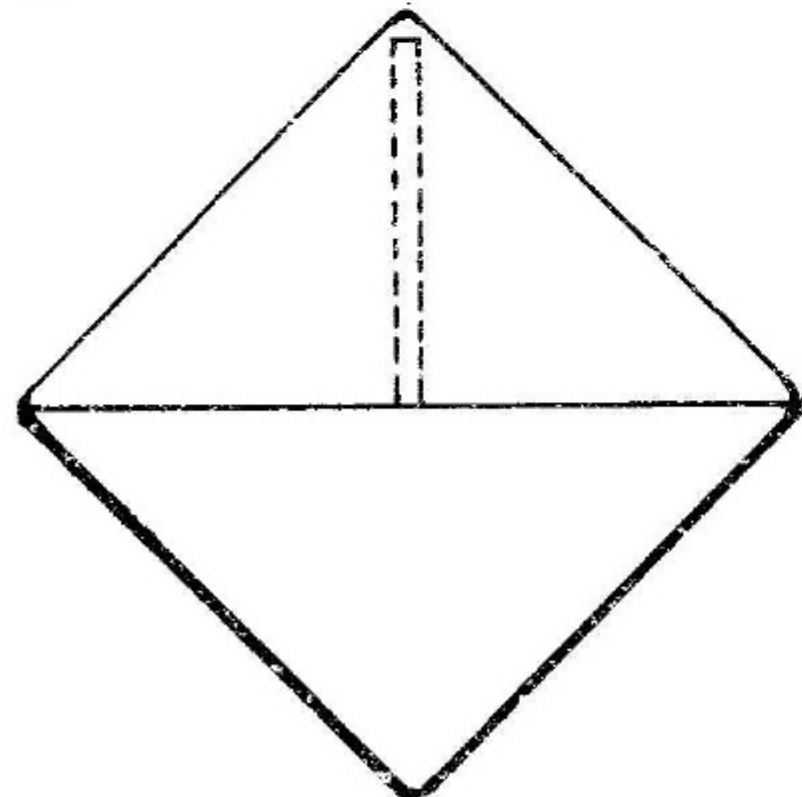
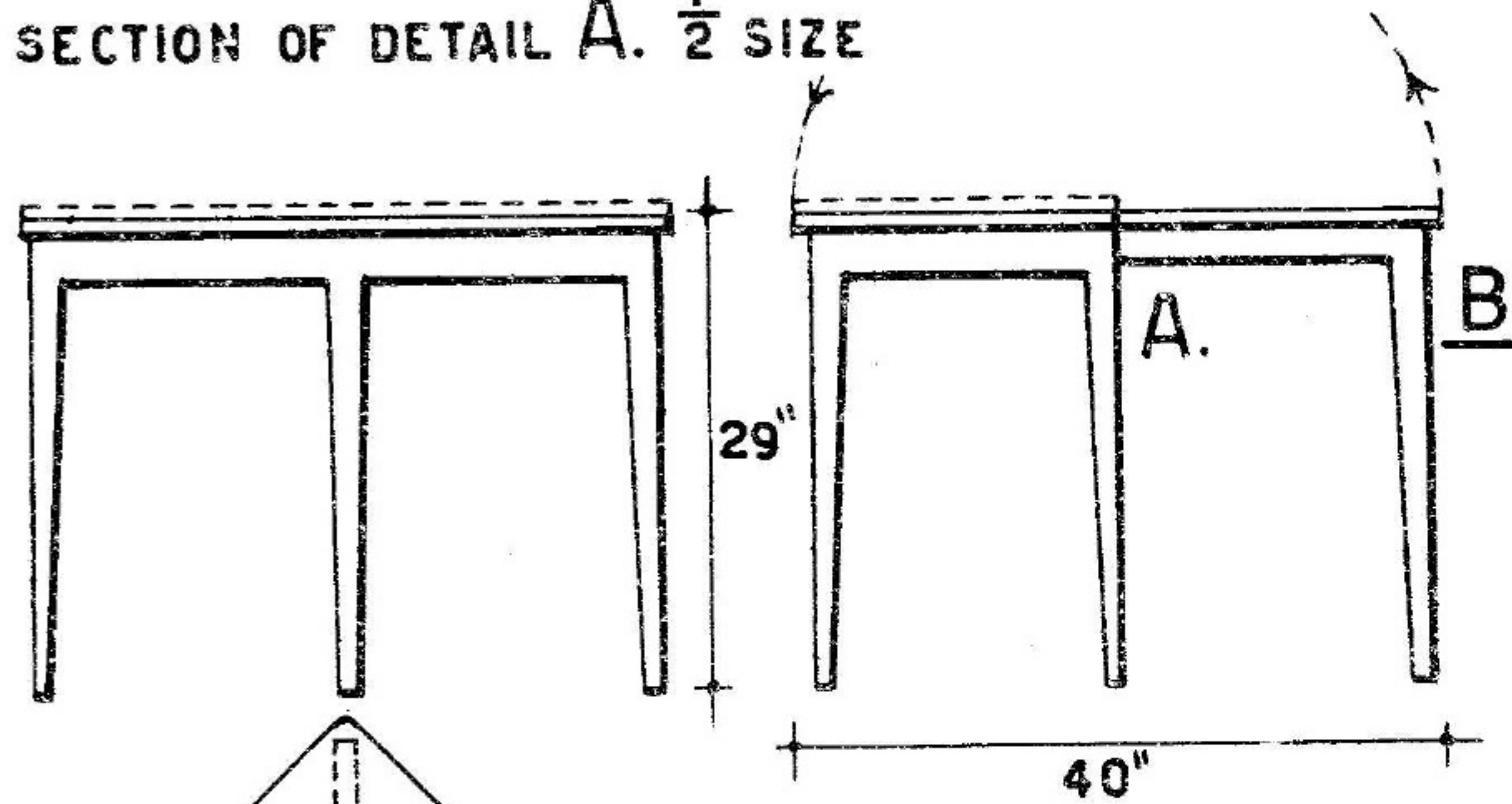

SECTION B.

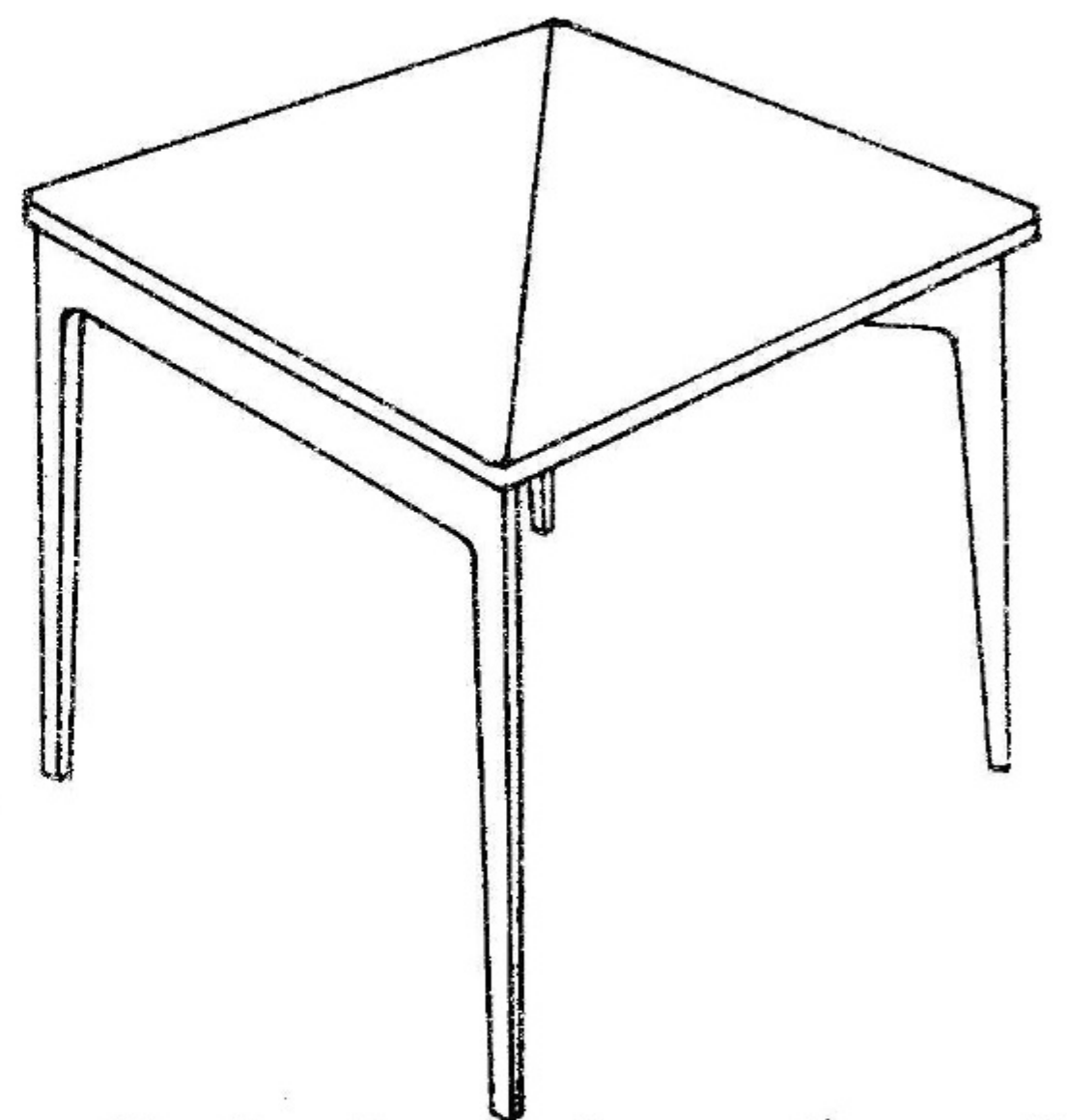
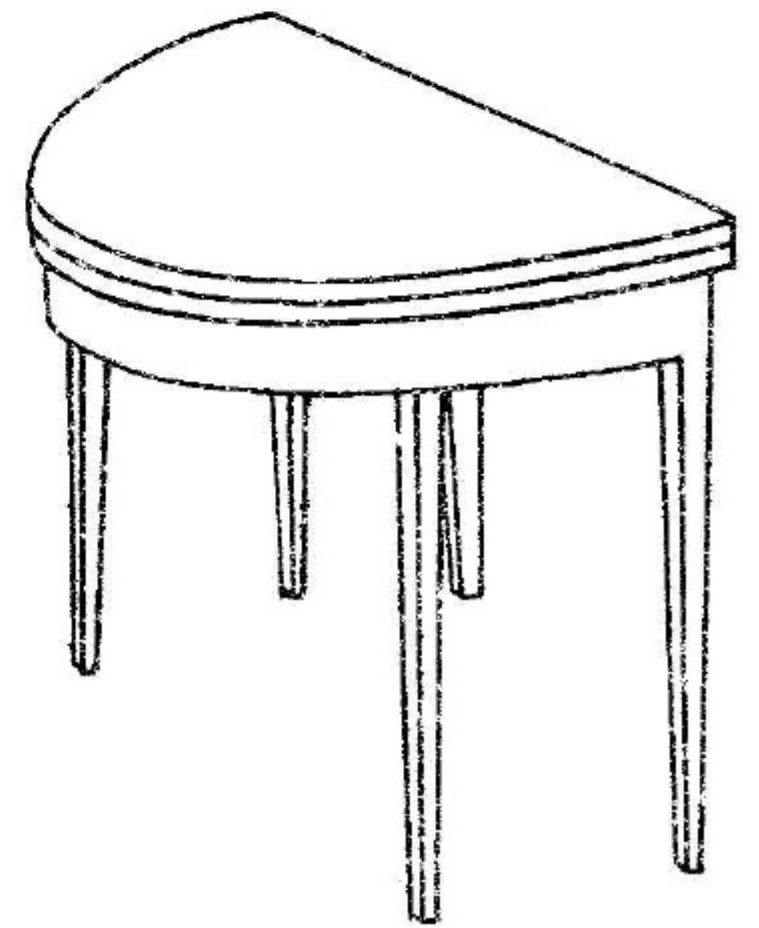
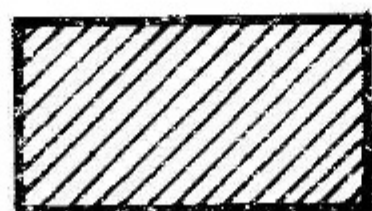

EXAMPLES OF WOODEN GAME TABLES WITH FOLDING TOP. SUPPLEMENTARY SUPPORTING LEG IS EITHER INSERTED OR FOLDED OUT.

At left—WOODEN GAME TABLE WITH DIAGONALLY FOLDING LEGS. Bottom—GARDEN TABLE WITH FOLDING LEGS.

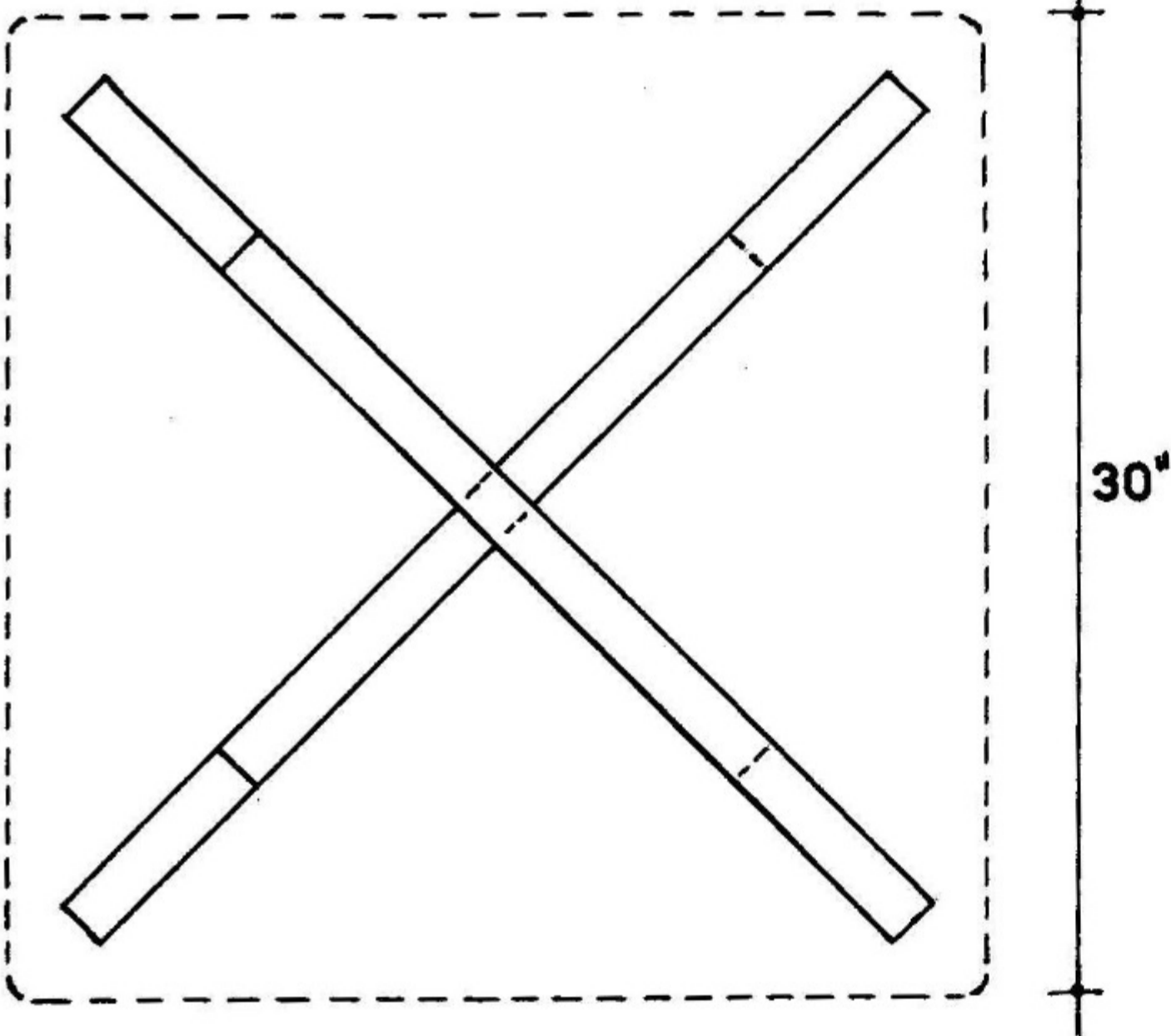
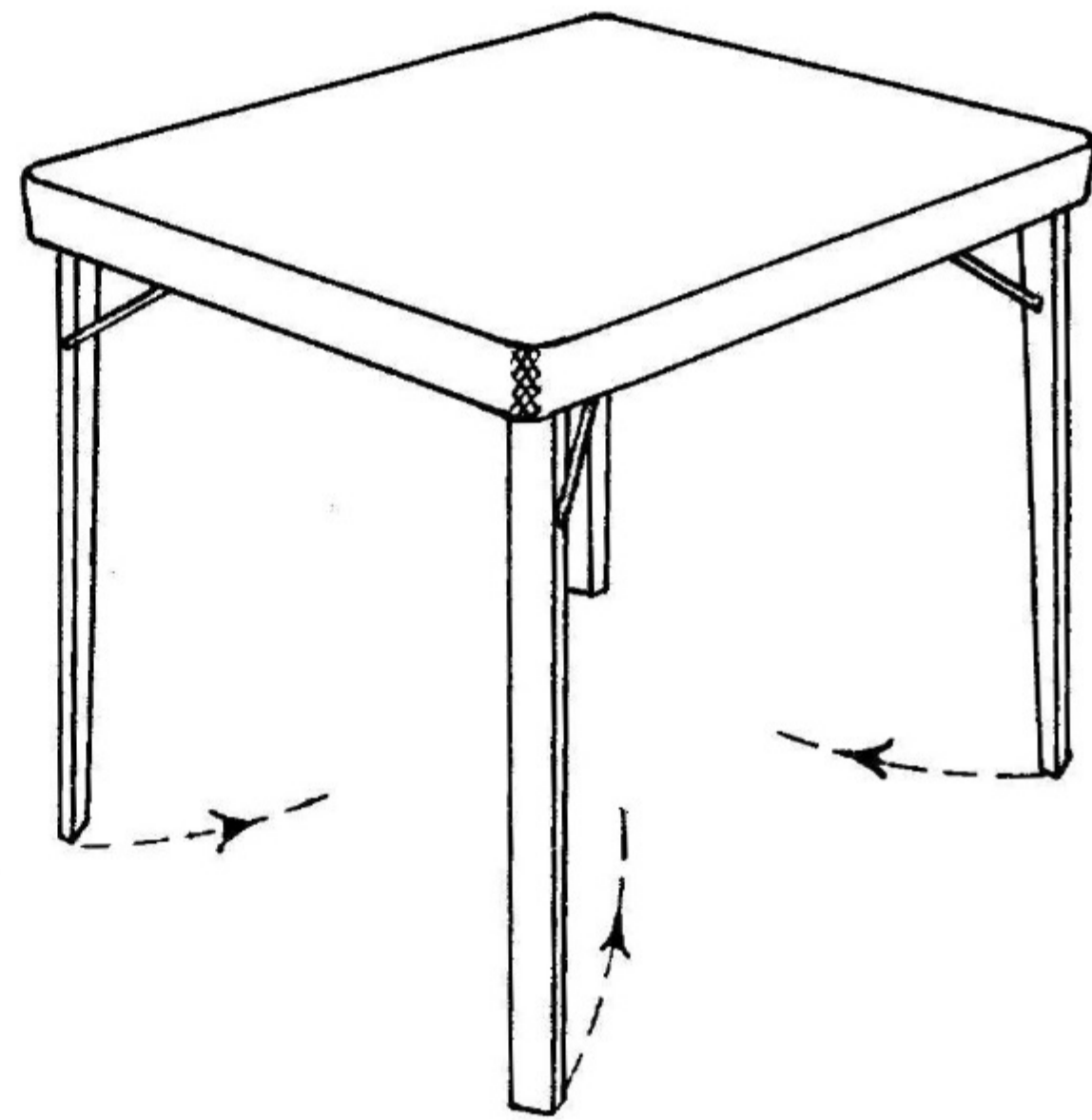
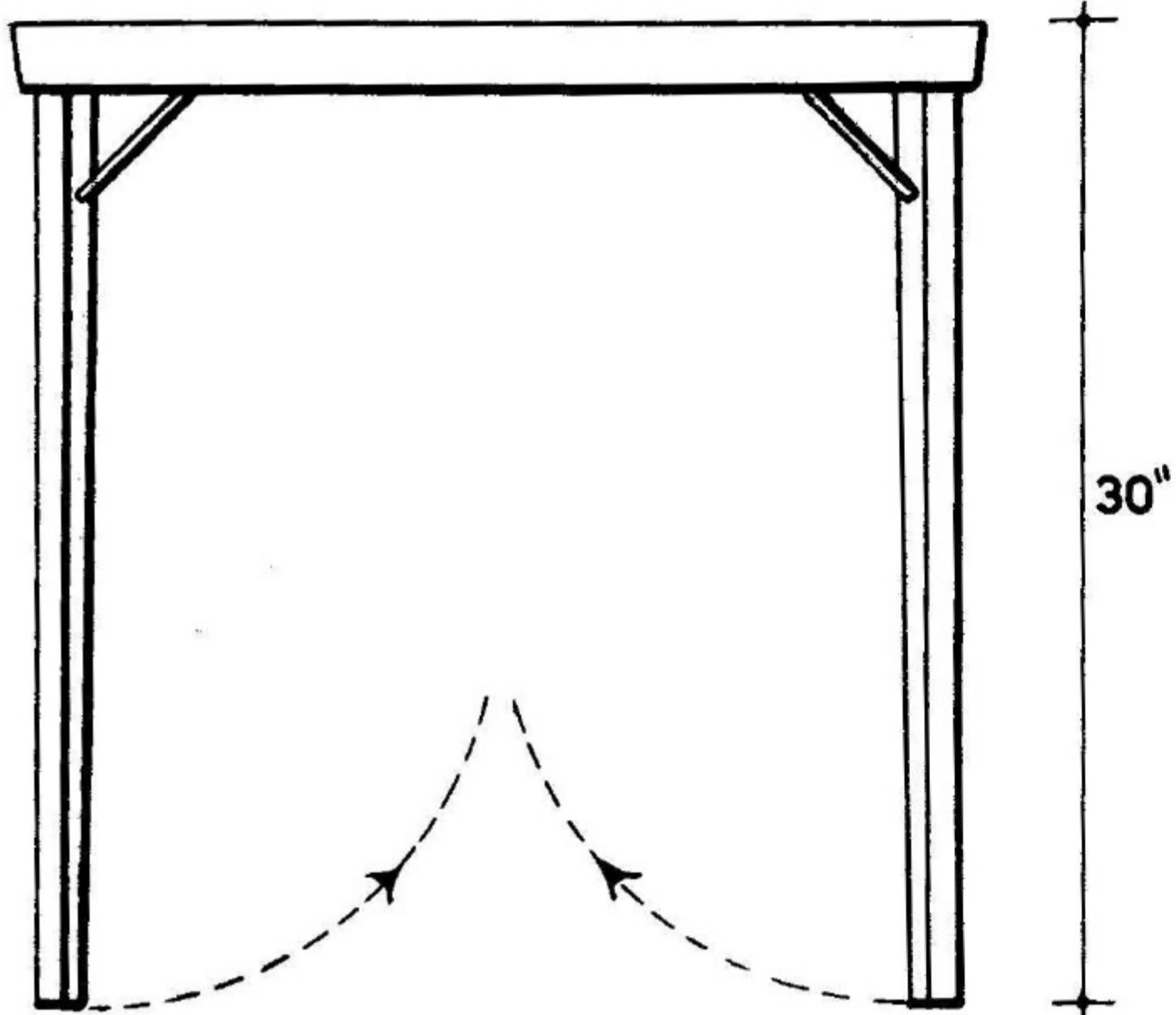

DETAIL A. $\frac{1}{2}$ SIZE

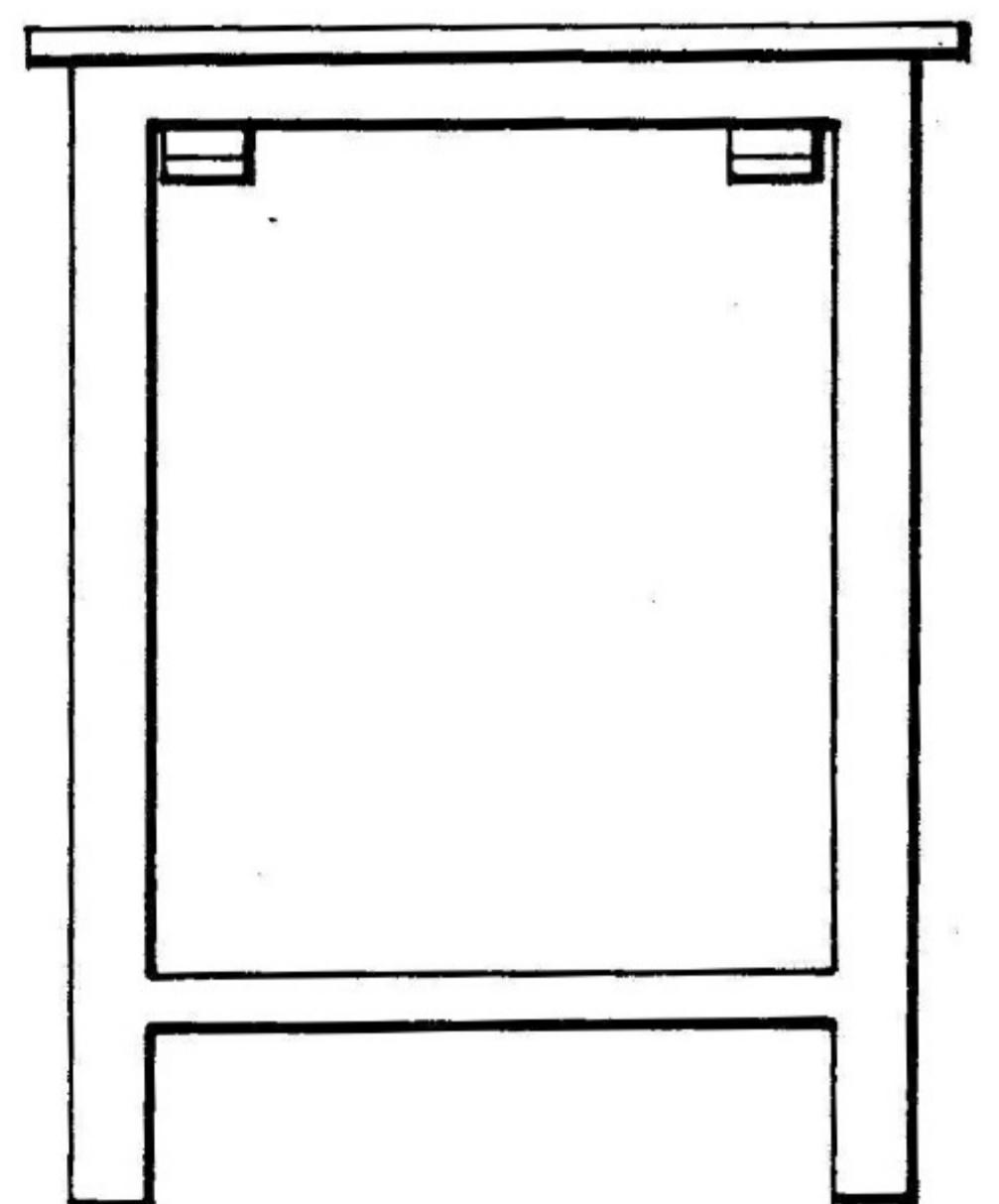
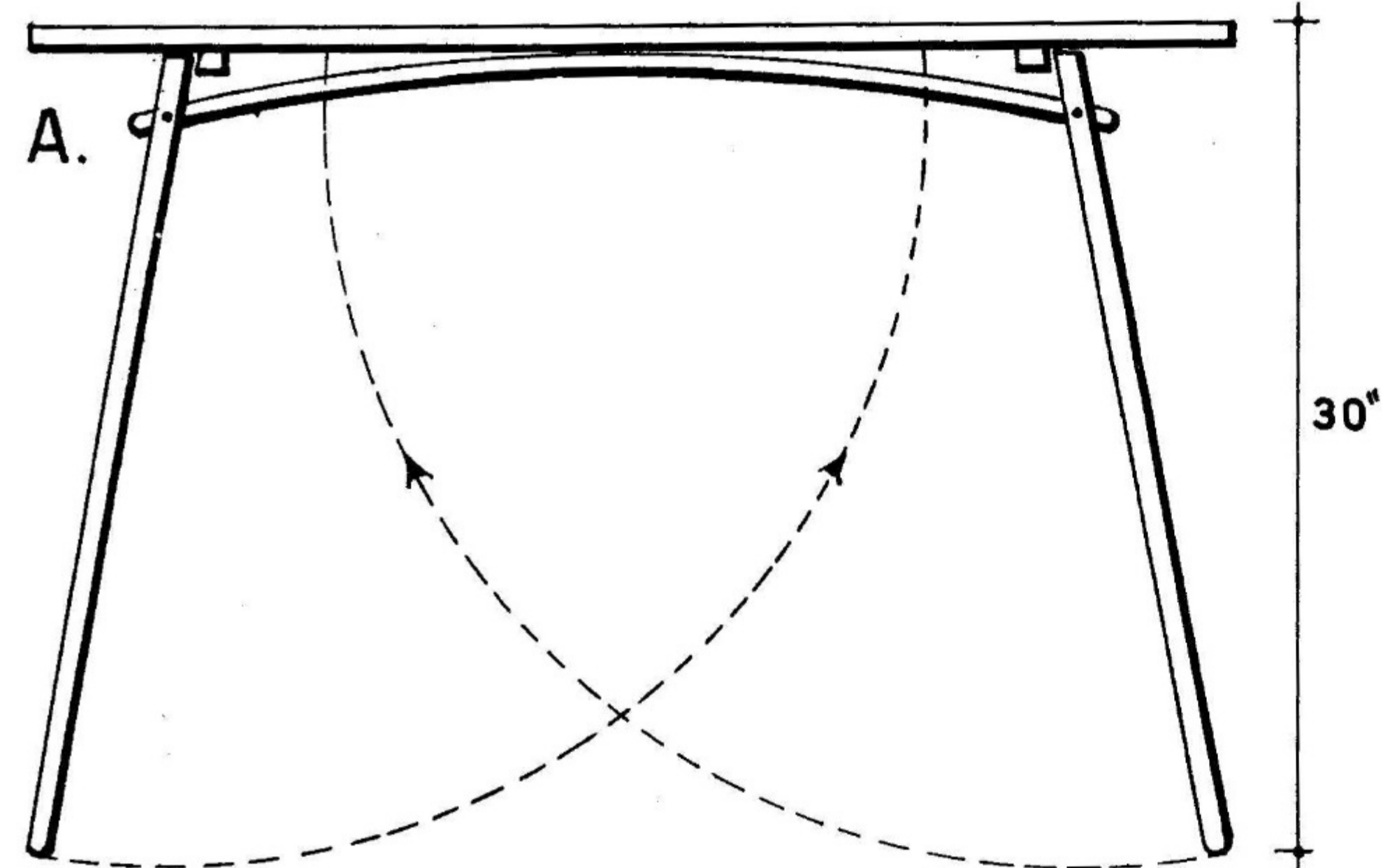
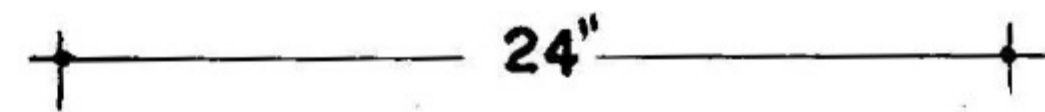
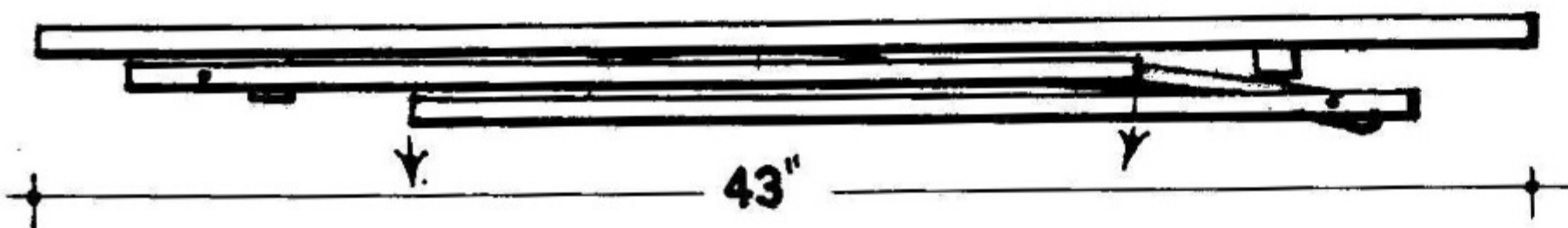
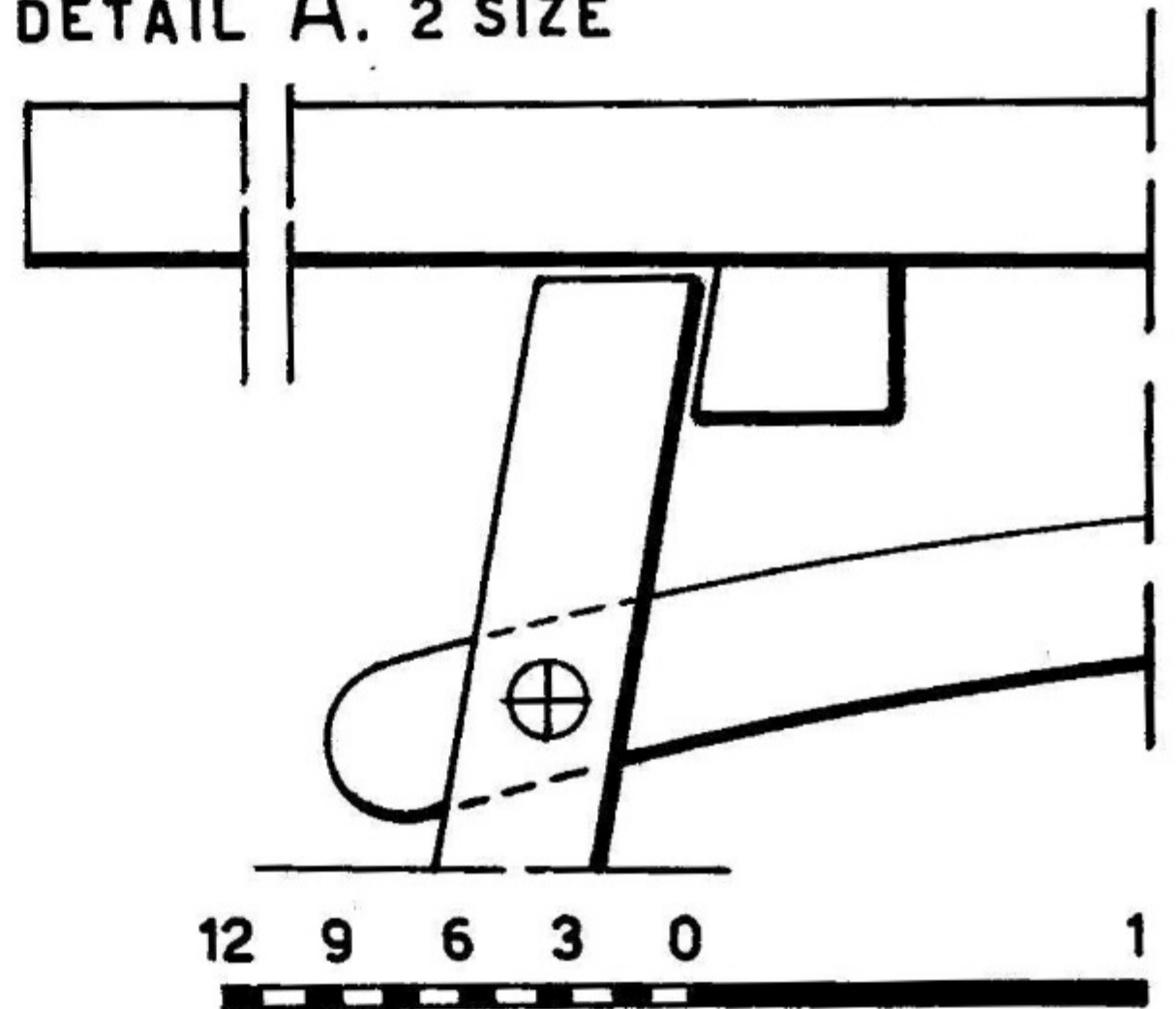

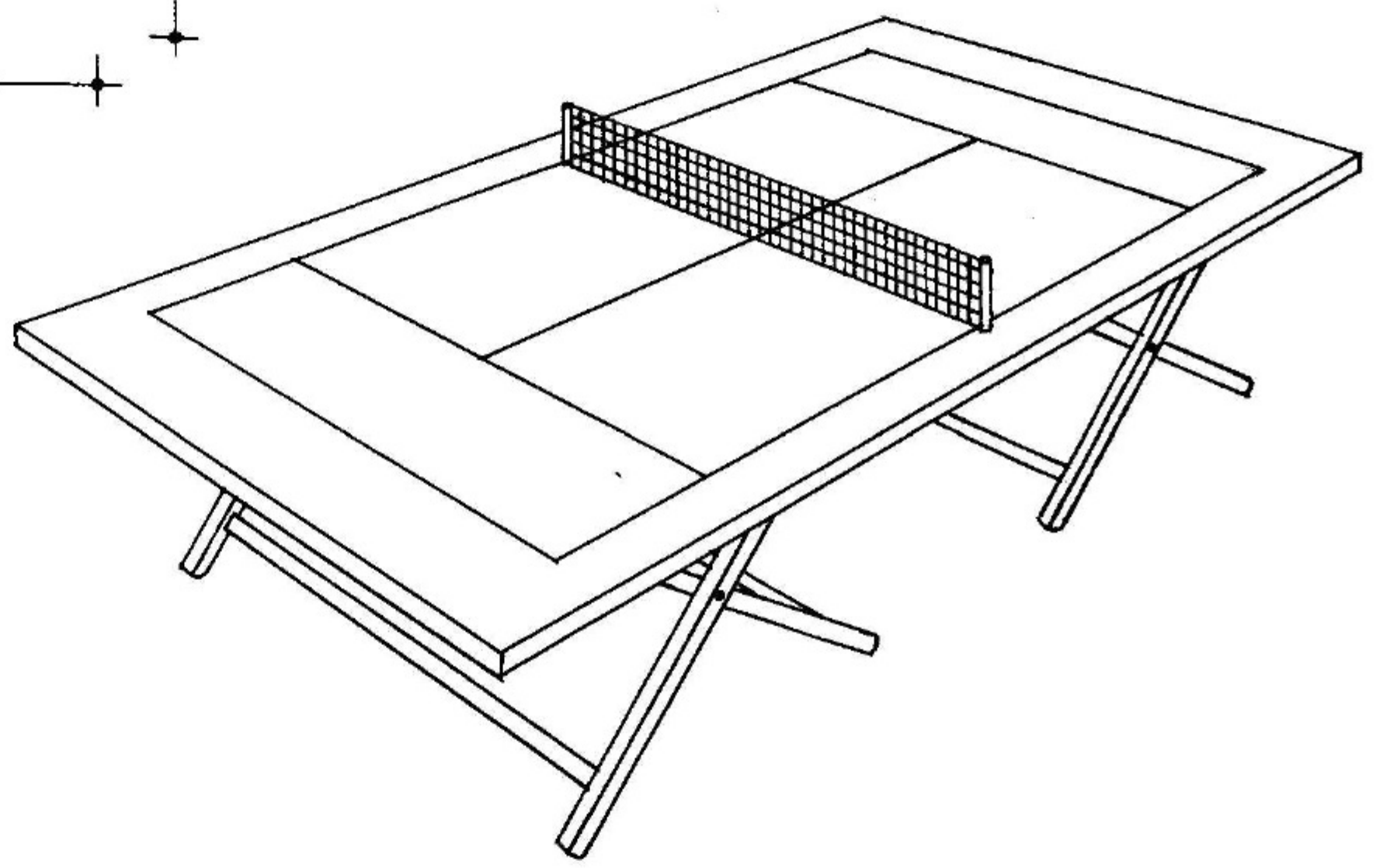
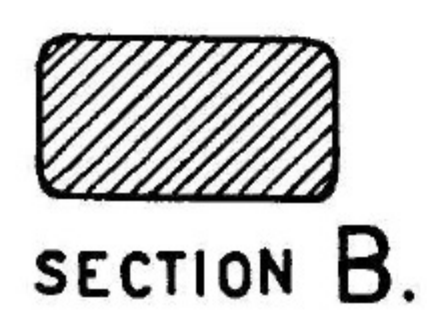
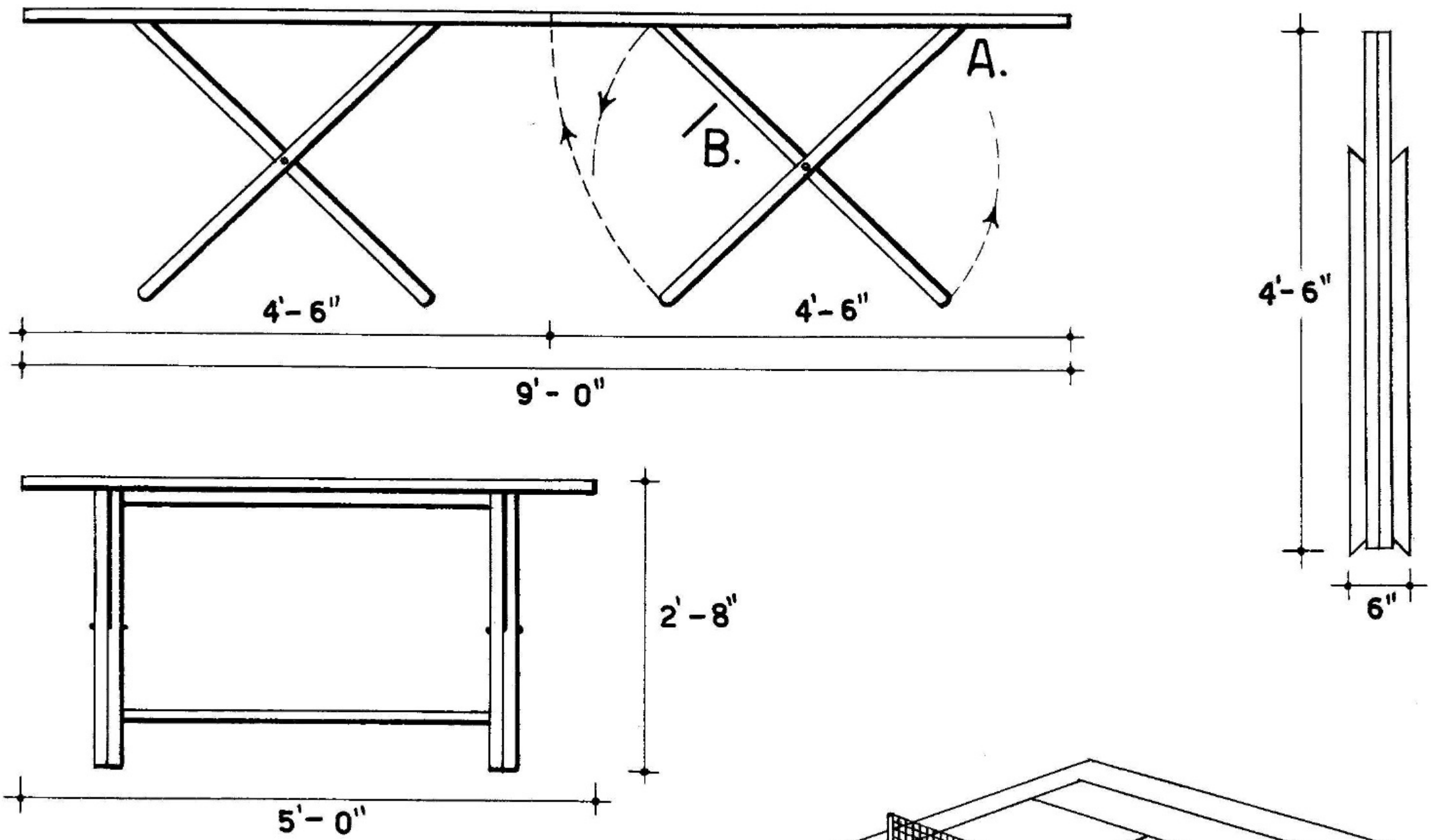

SECTION OF DETAIL A. $\frac{1}{2}$ SIZE

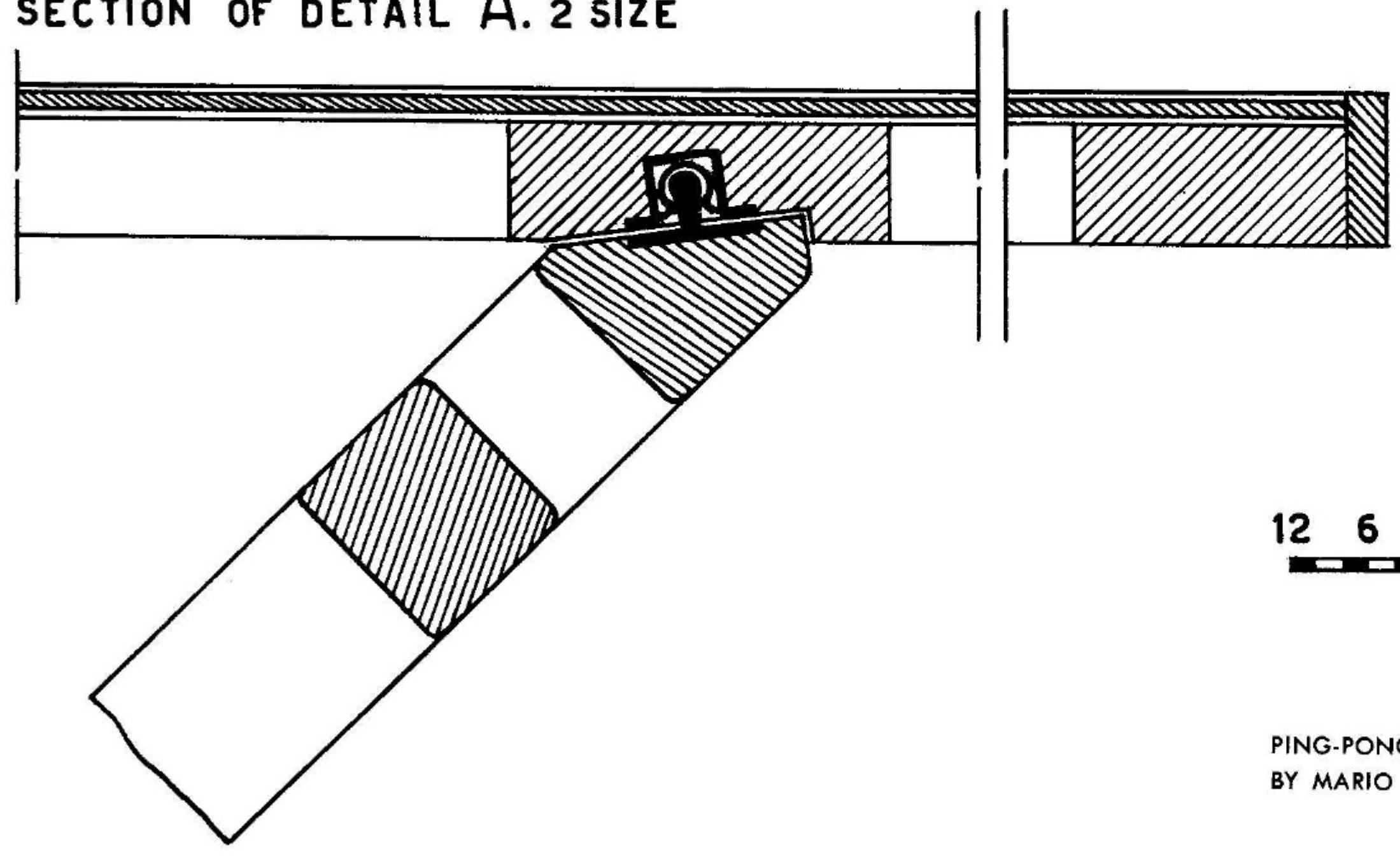

PING-PONG TABLE WITH FOLDING LEGS DESIGNED BY MARIO DAL FABBRO.

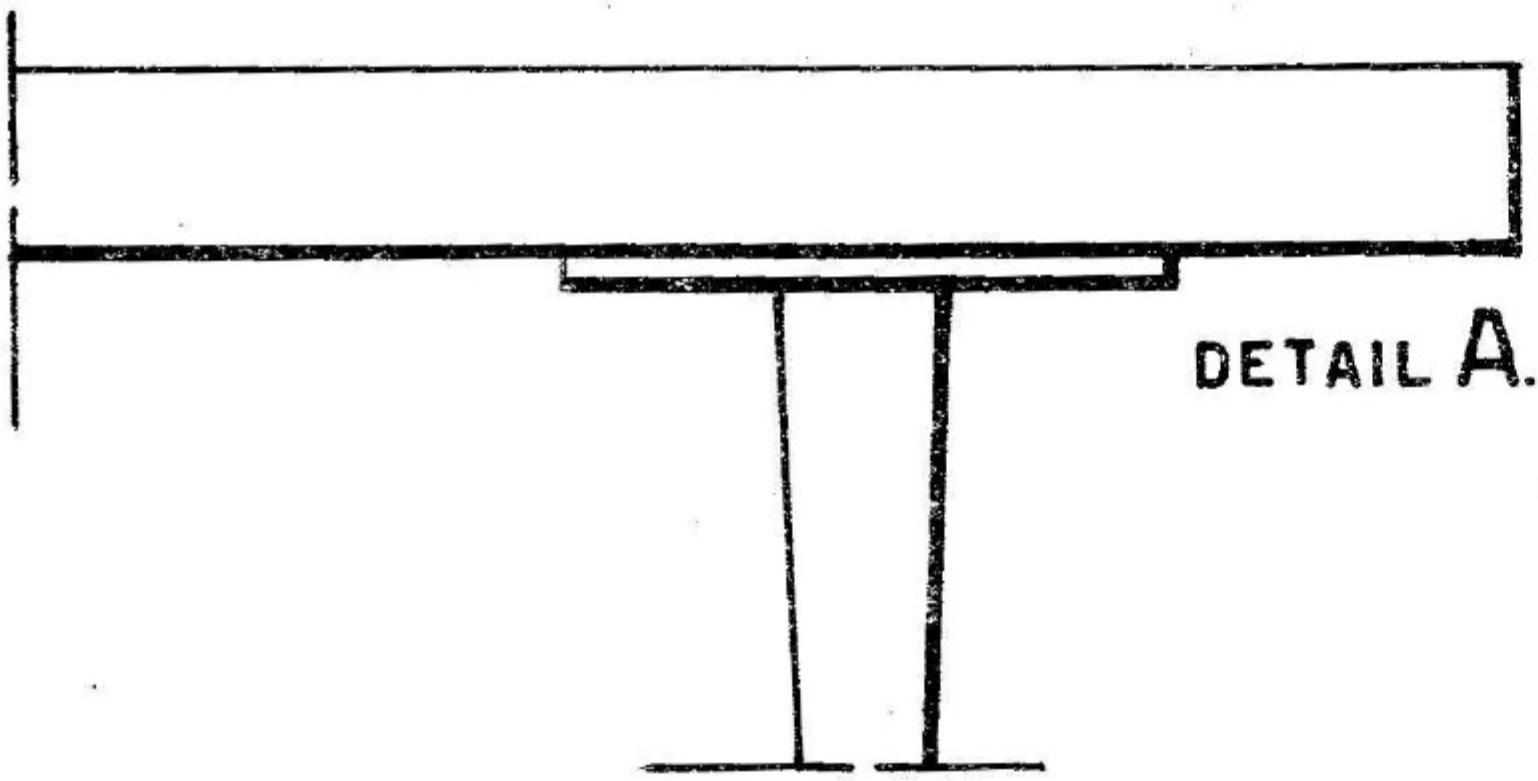
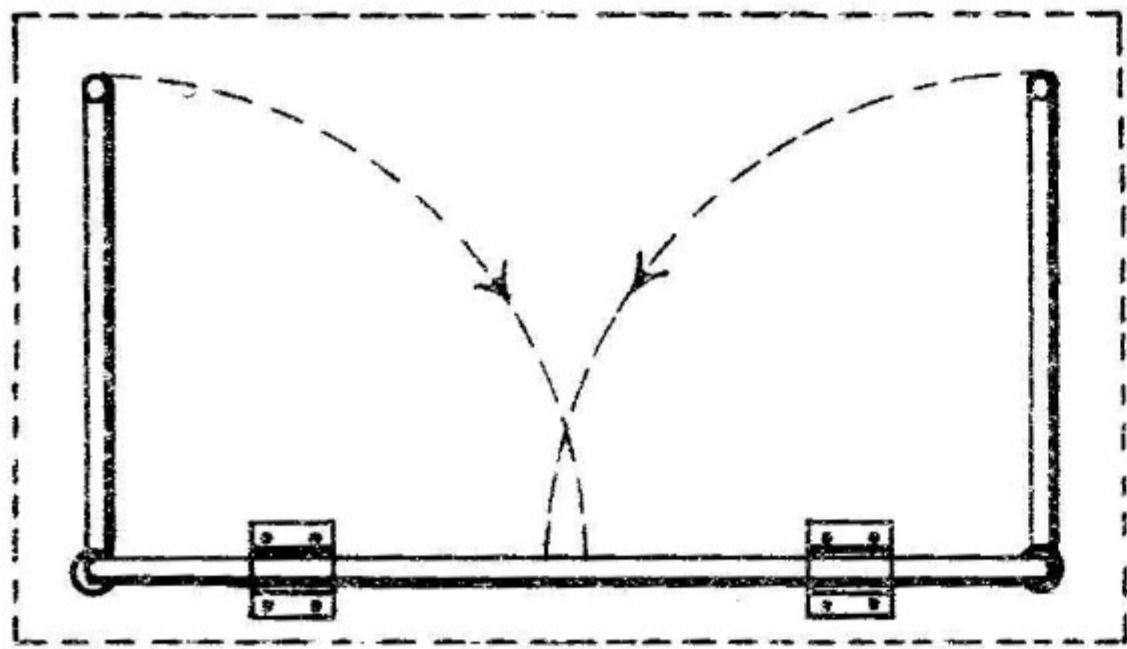
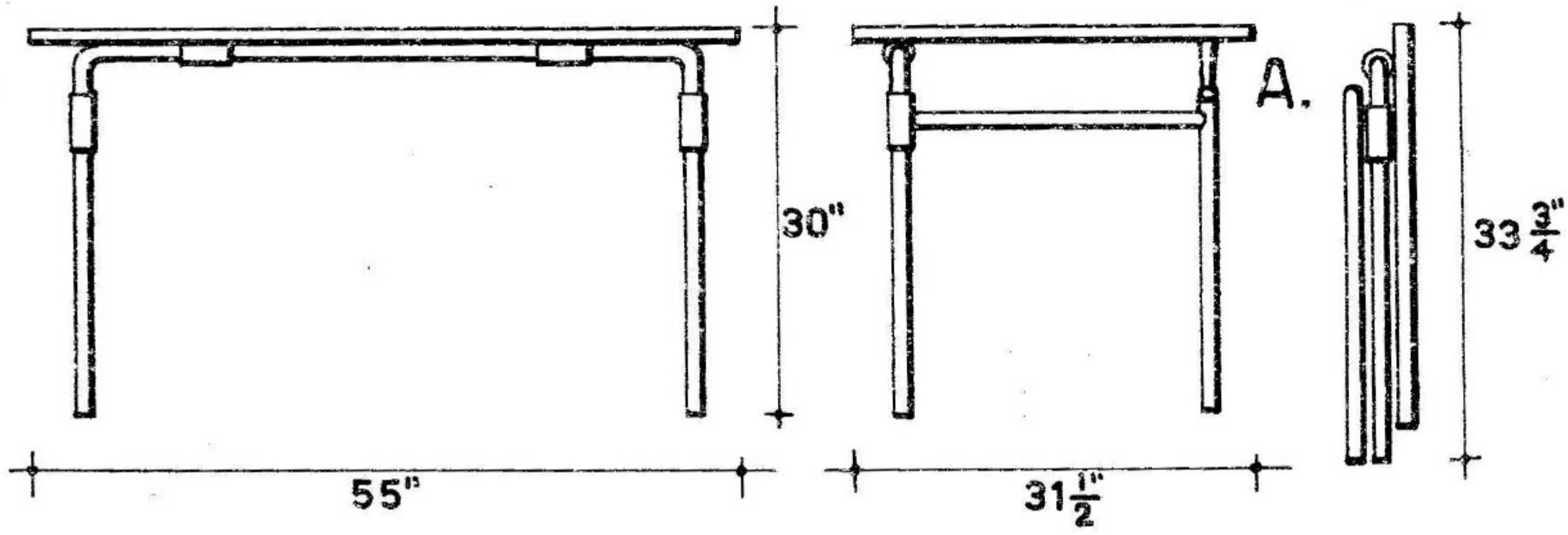

DETAIL B. $\frac{1}{2}$ SIZE

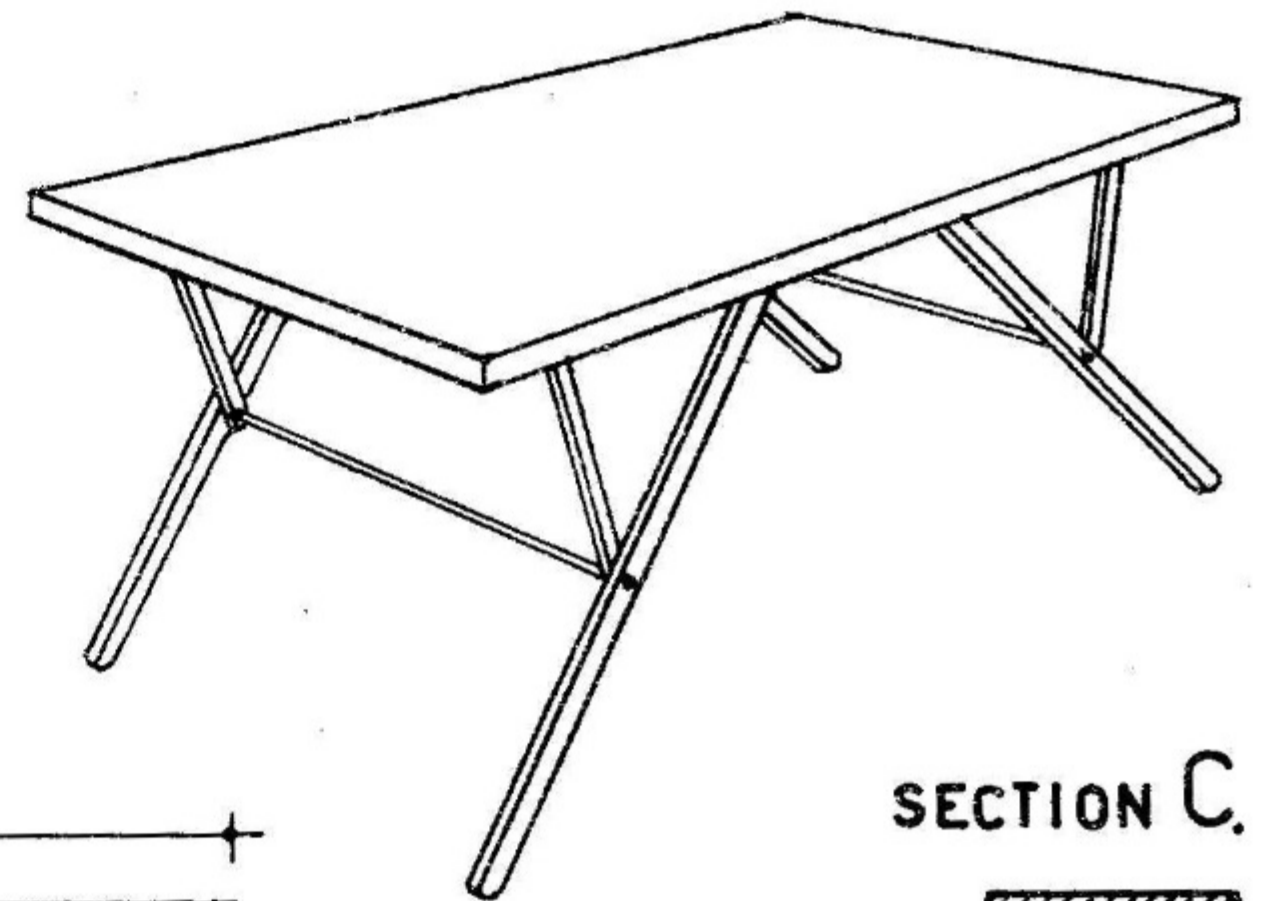
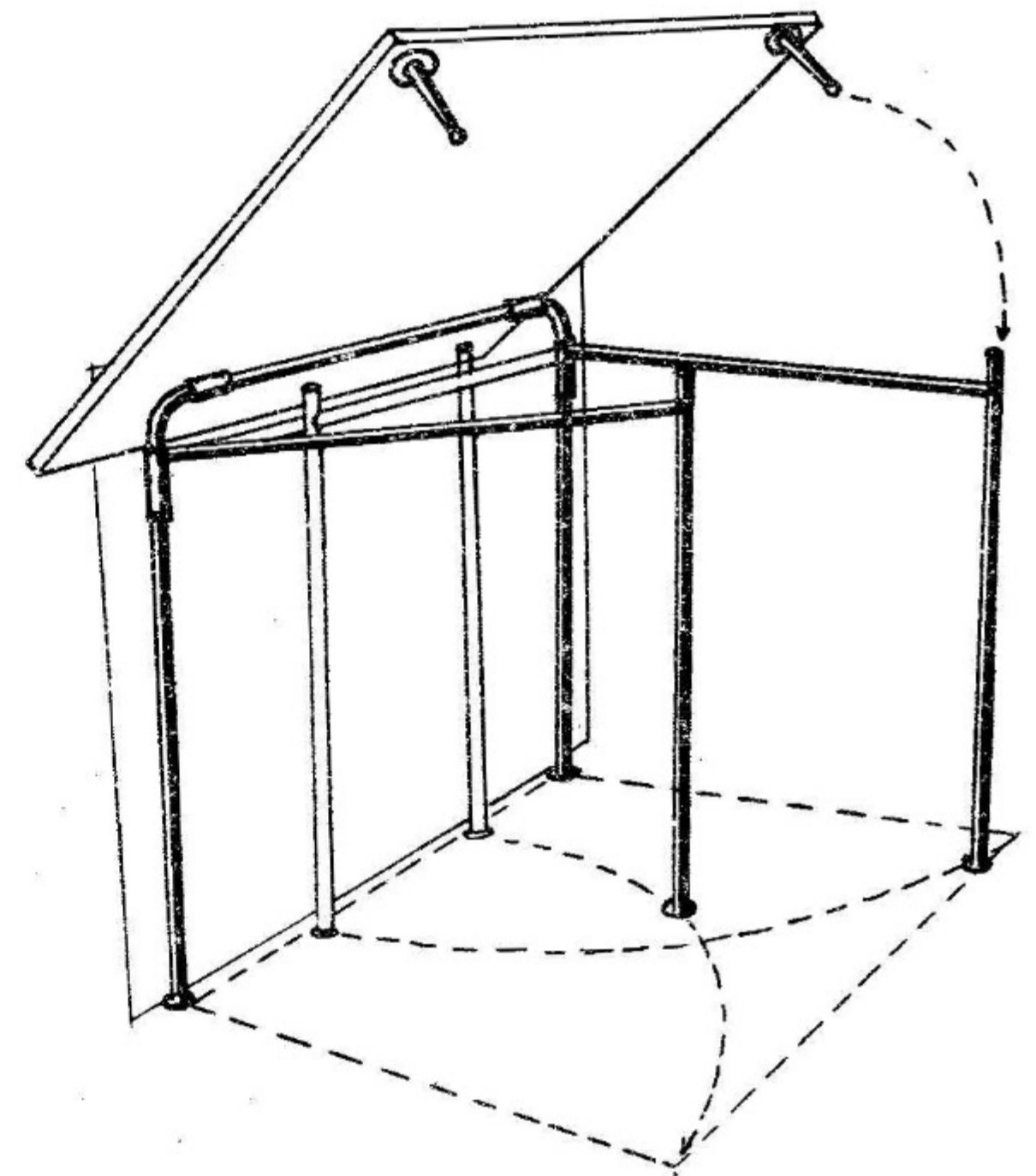
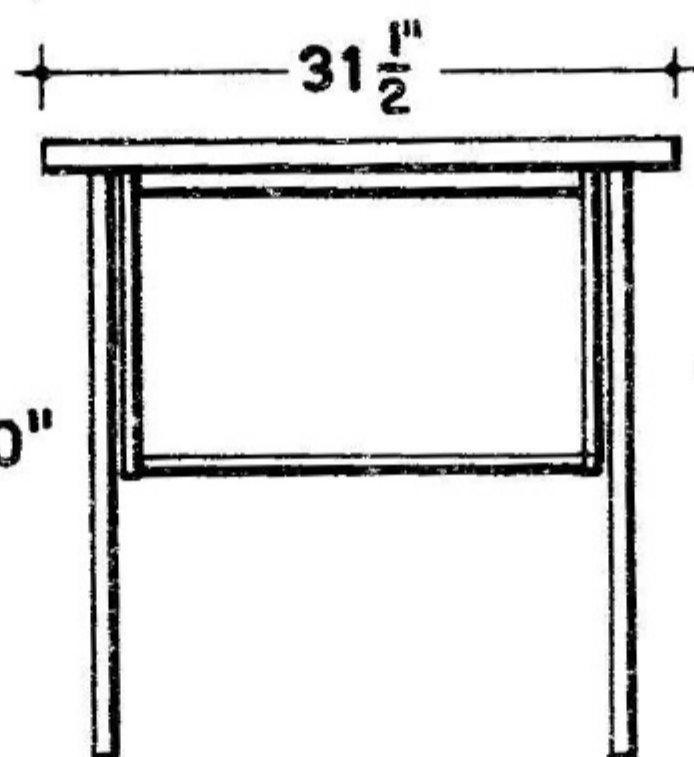
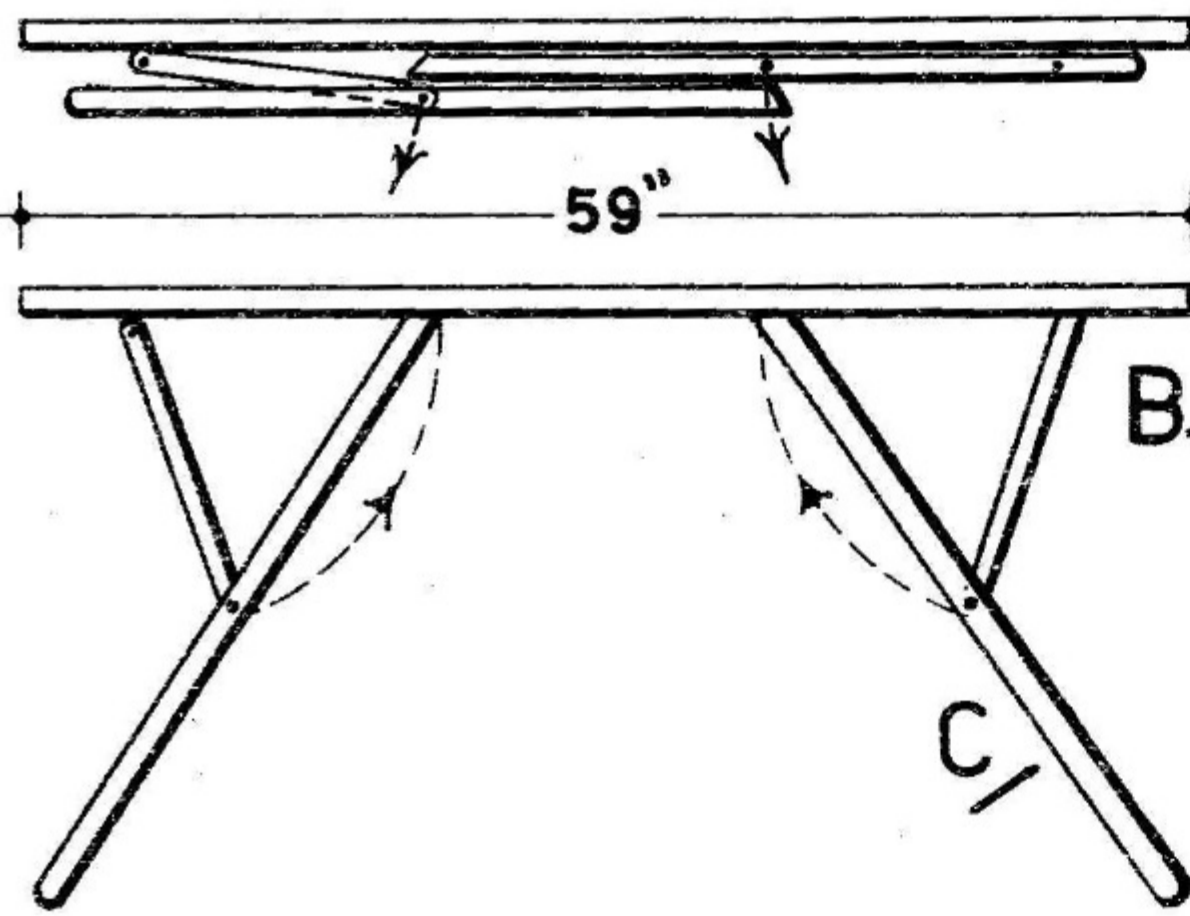
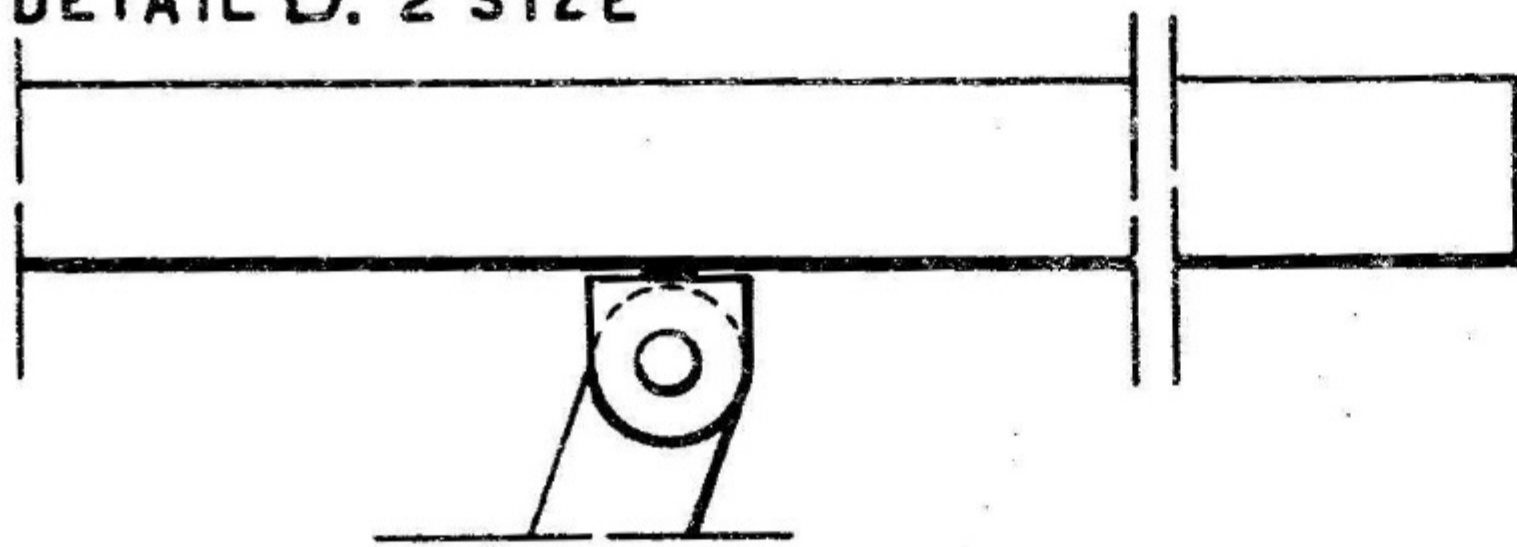

SECTION C.



Top—FOLDING METAL TABLE FOR DESIGNING OR DRAFTING, FROM SAMPLE BY WERNER MOSER, SWITZERLAND. At left—ANOTHER TYPE OF FOLDING TABLE FOR DRAWING.

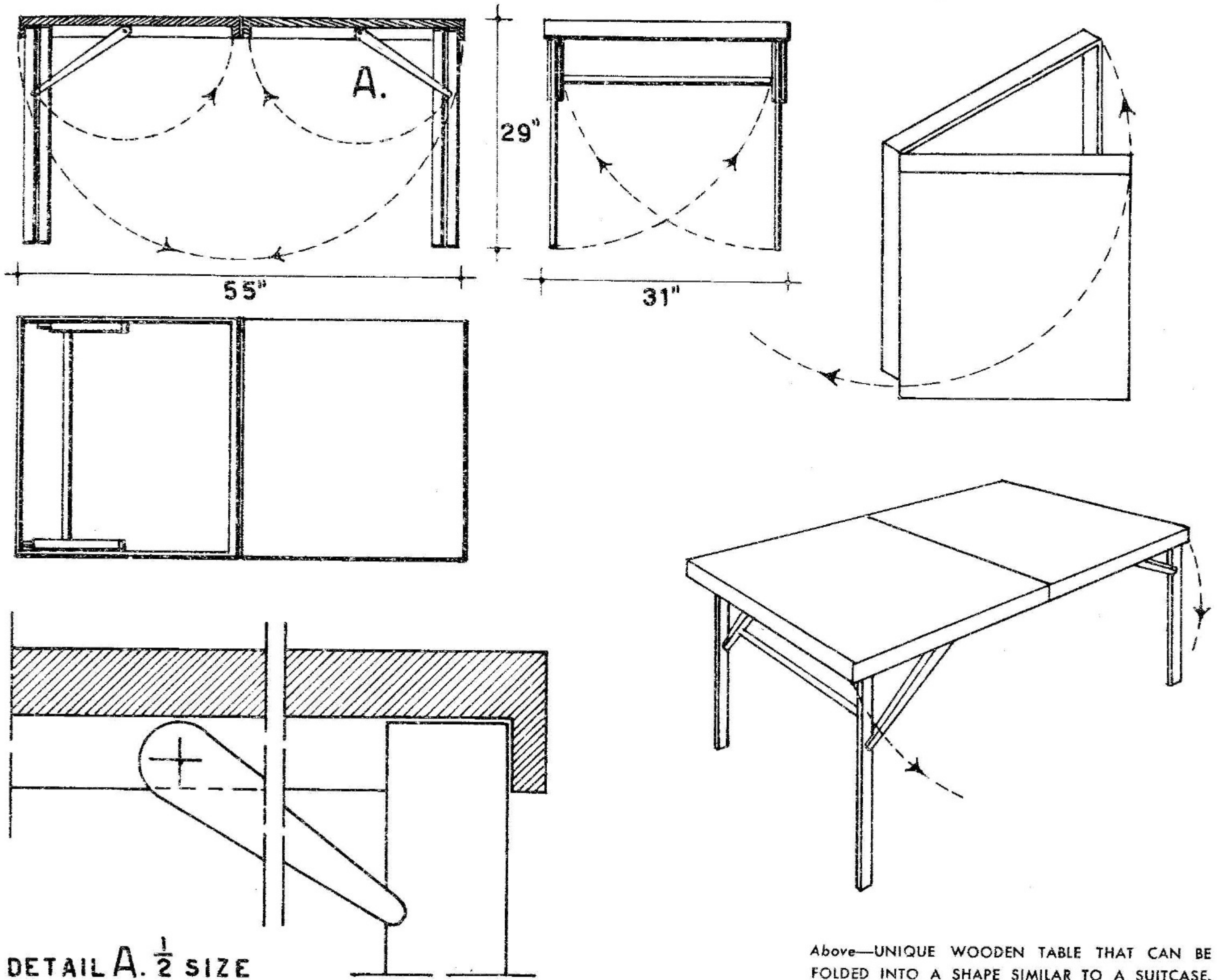

Above—UNIQUE WOODEN TABLE THAT CAN BE FOLDED INTO A SHAPE SIMILAR TO A SUITCASE. IT IS ADAPTABLE FOR DRAFTING. Below—TABLE WITH RELVING TOP WHICH CAN BE CONVERTED INTO A SMALL CHEST.

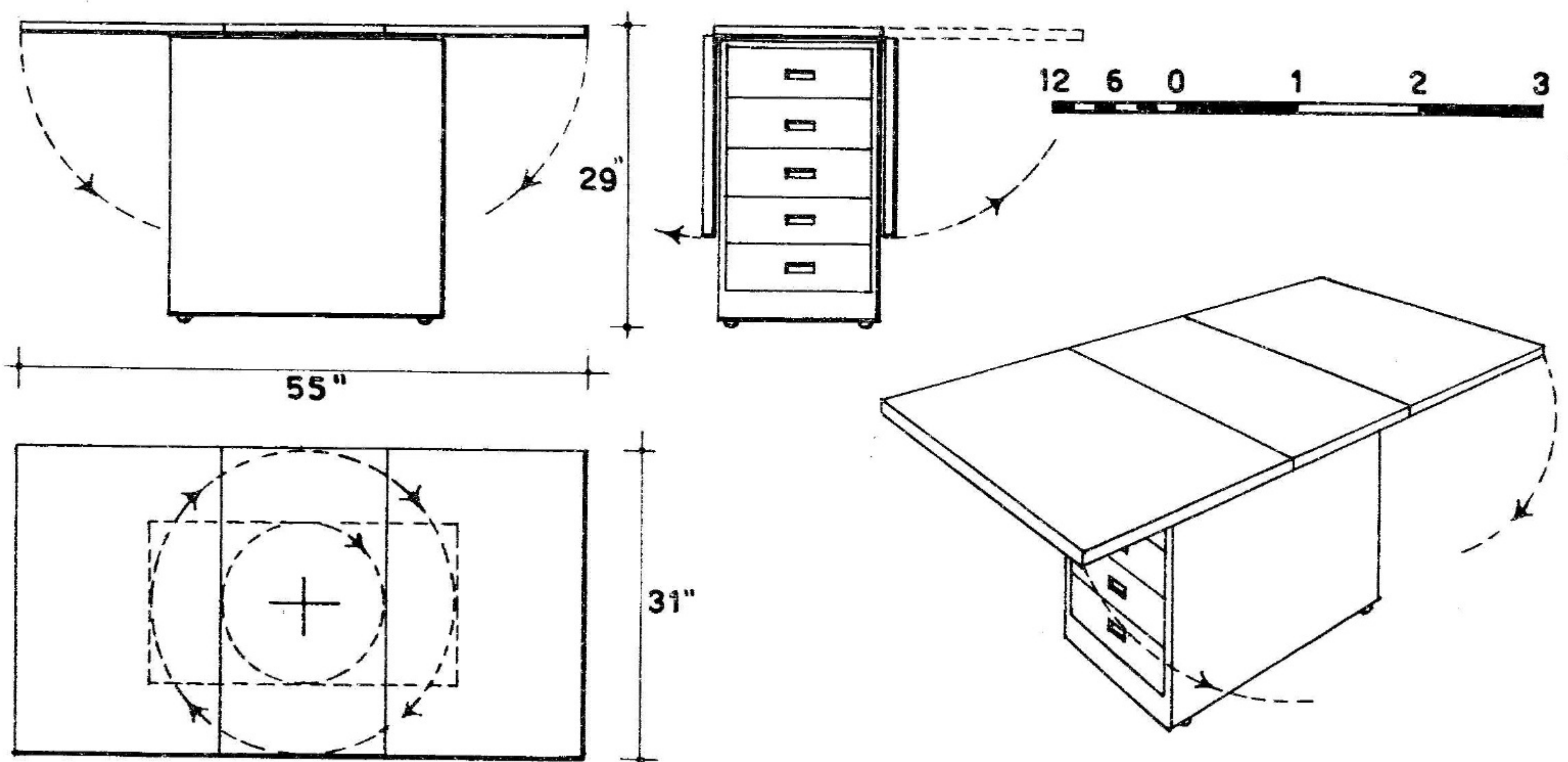

EXAMPLES OF EXTENSION TABLES WITH FOLDING TOP DESIGNED BY MARIO DAL FABBRO.

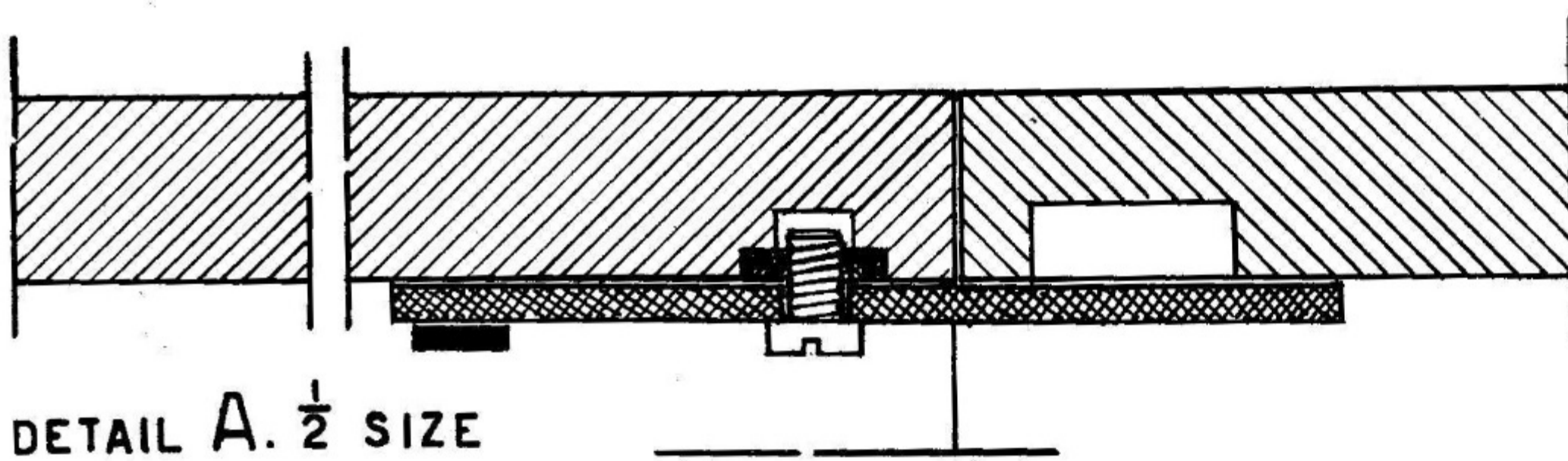
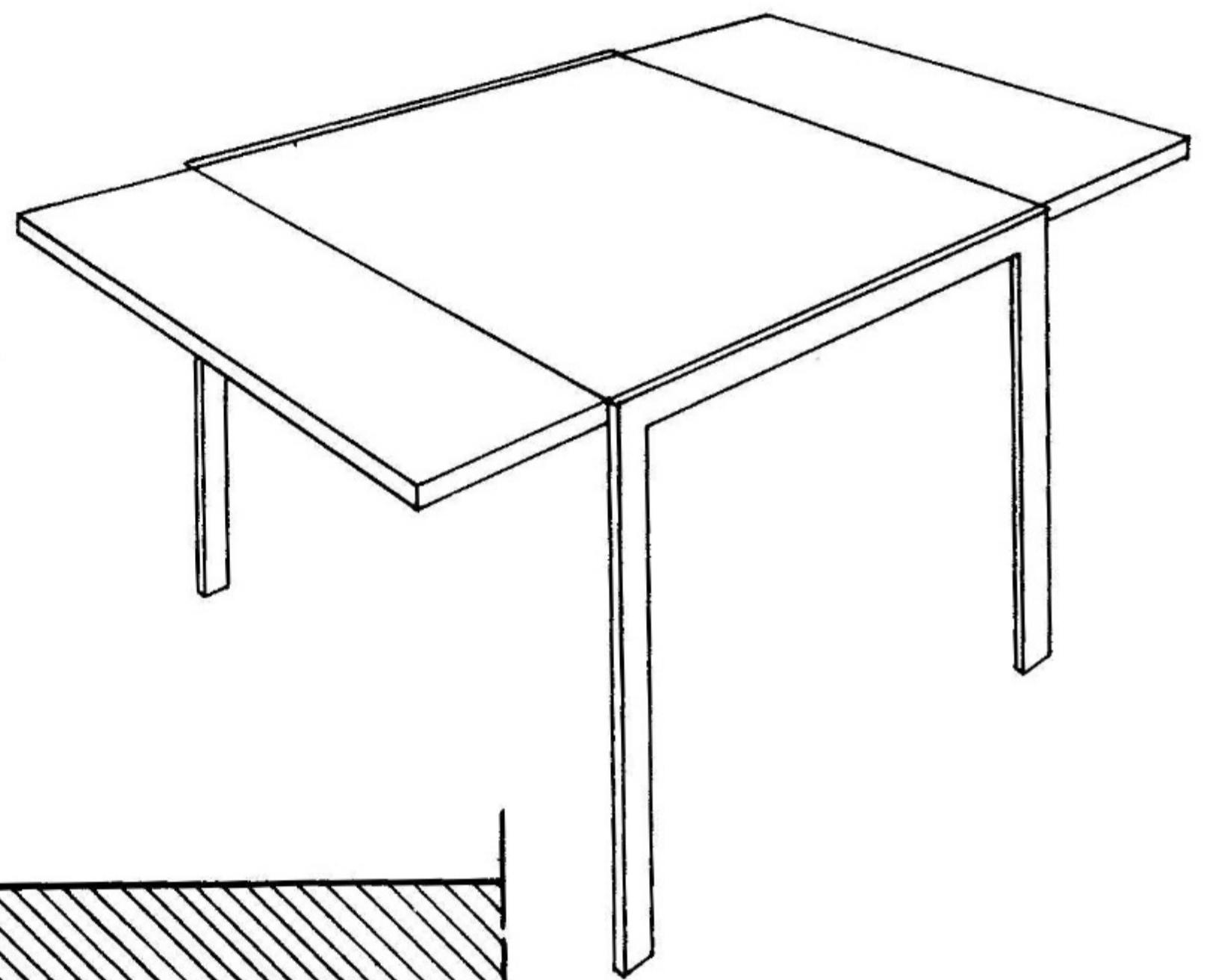
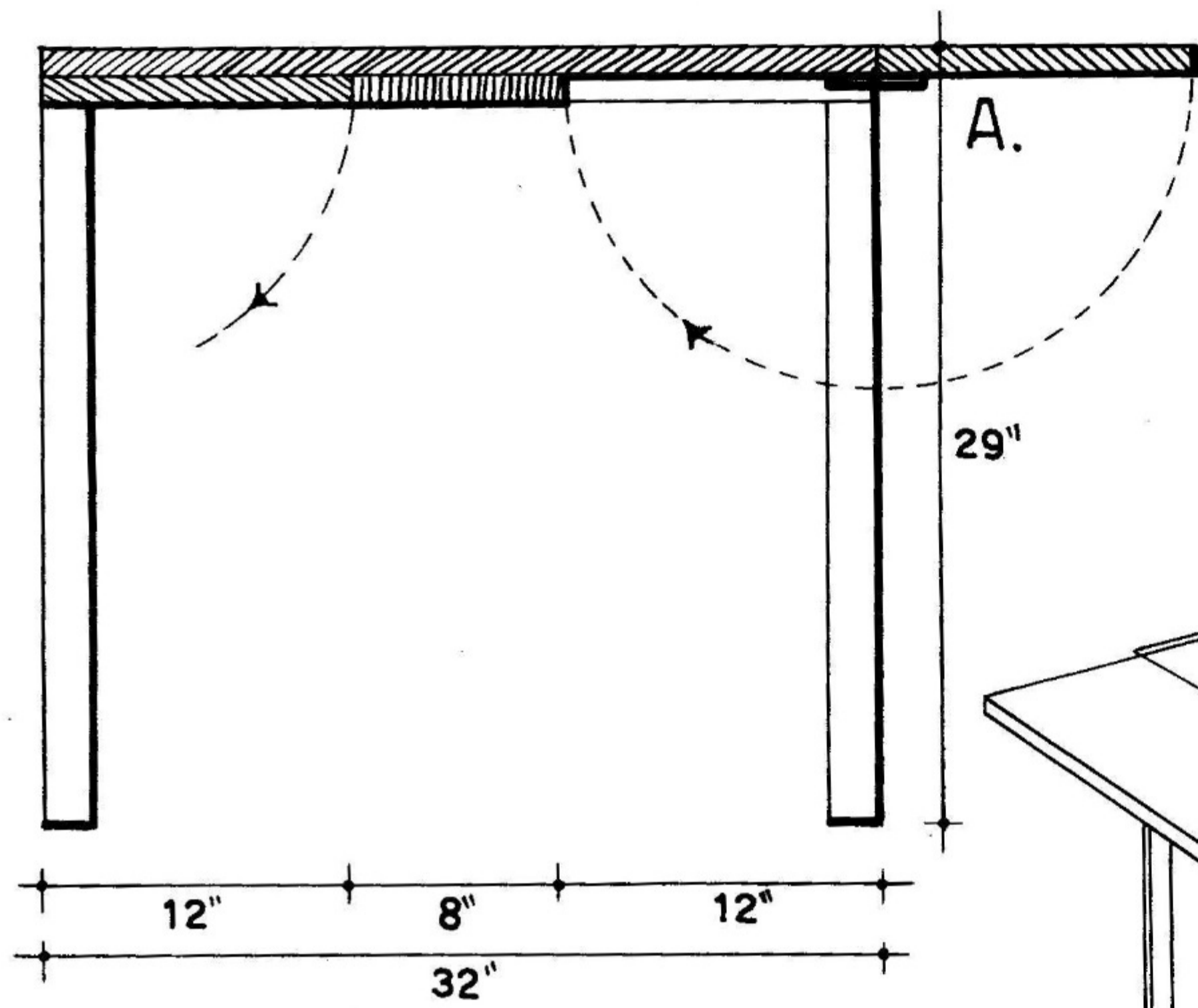
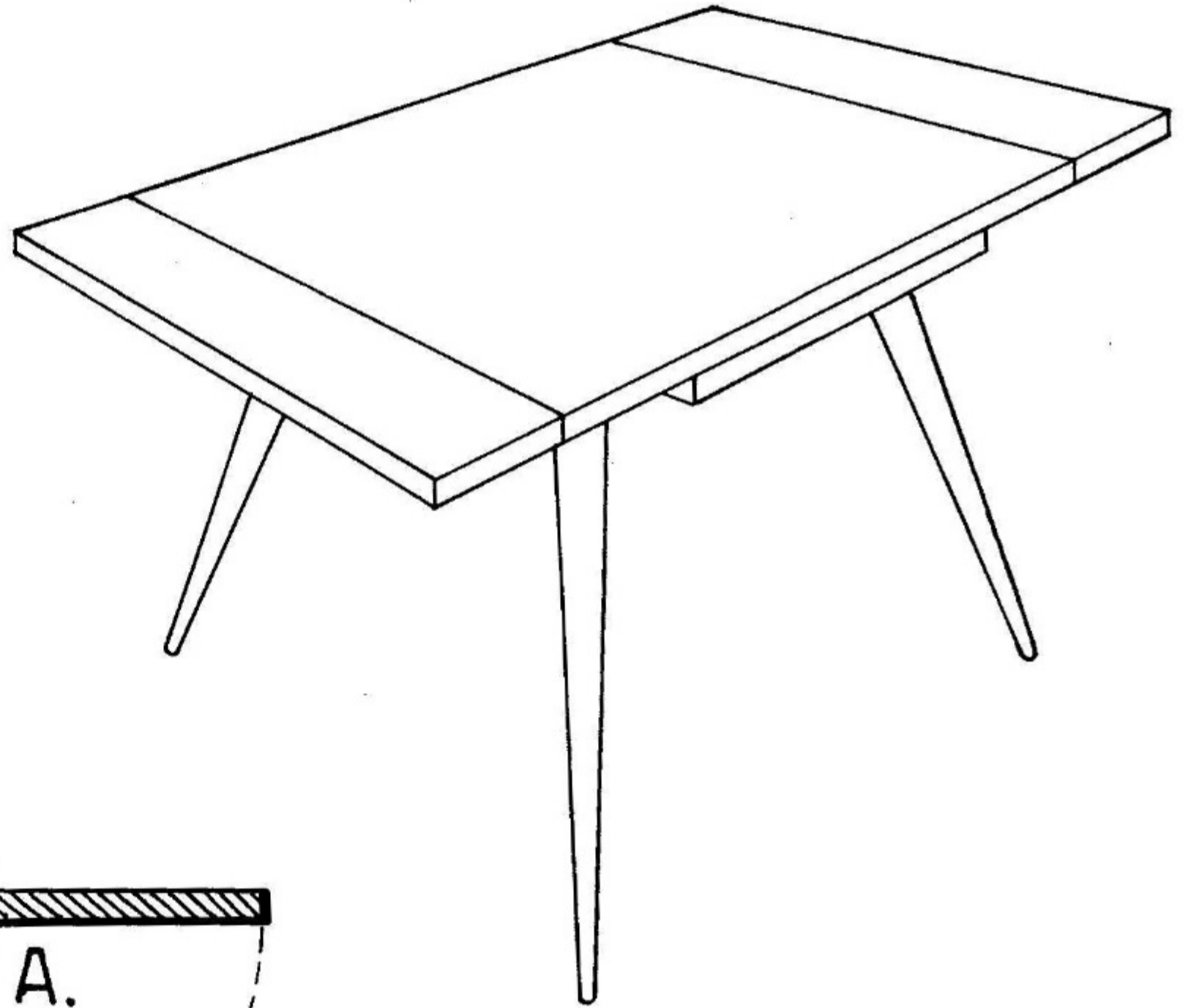
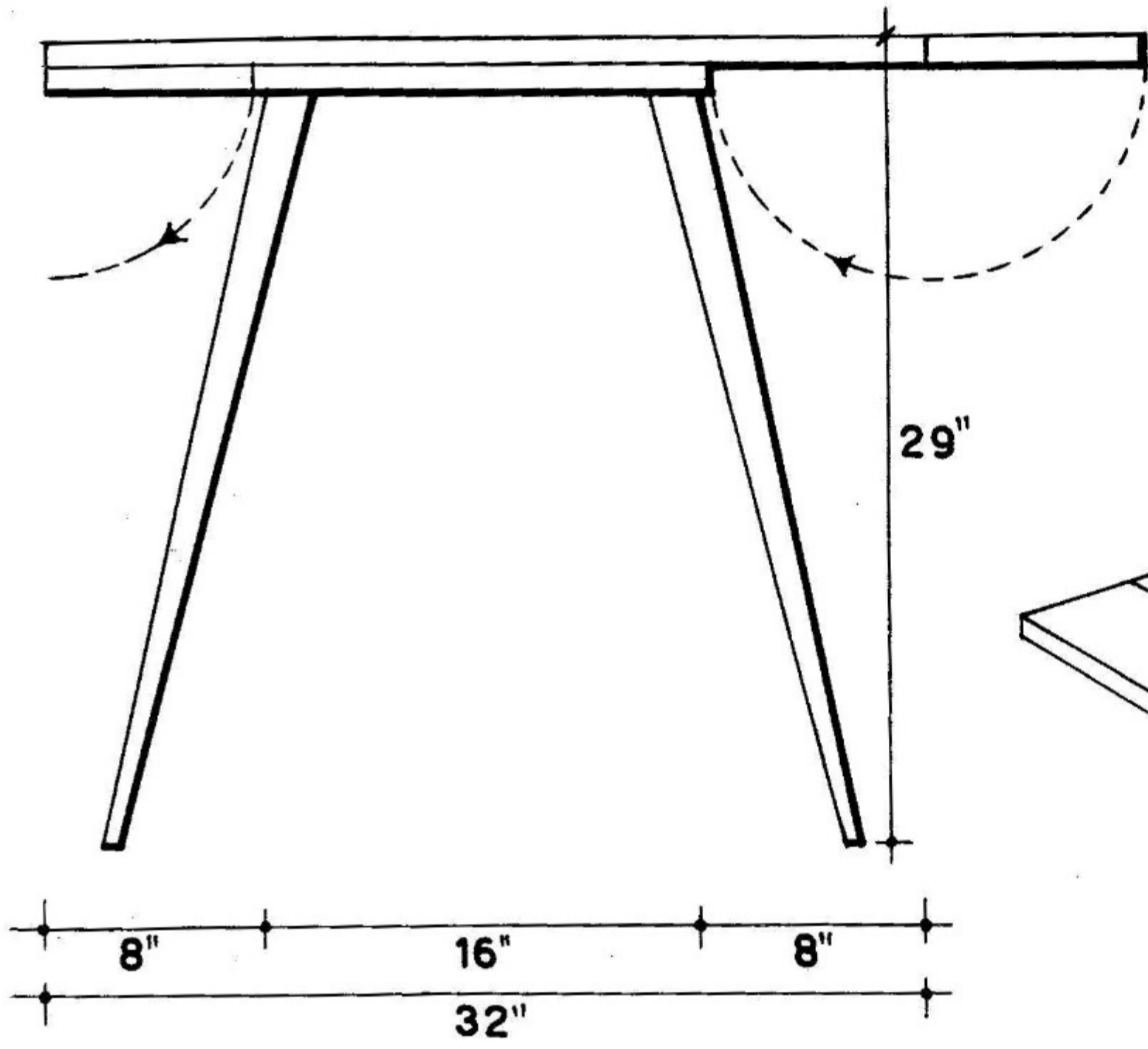
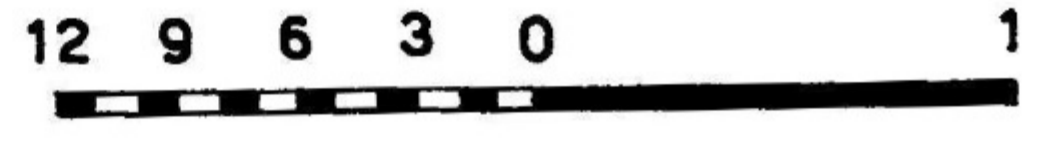

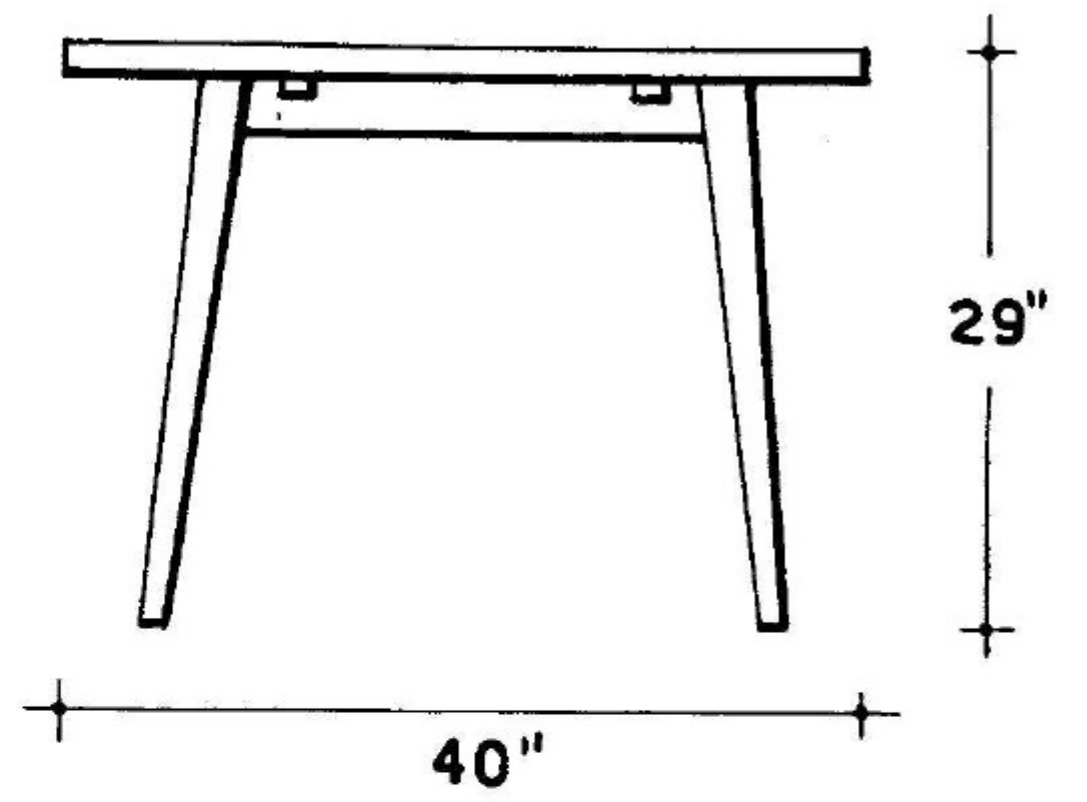
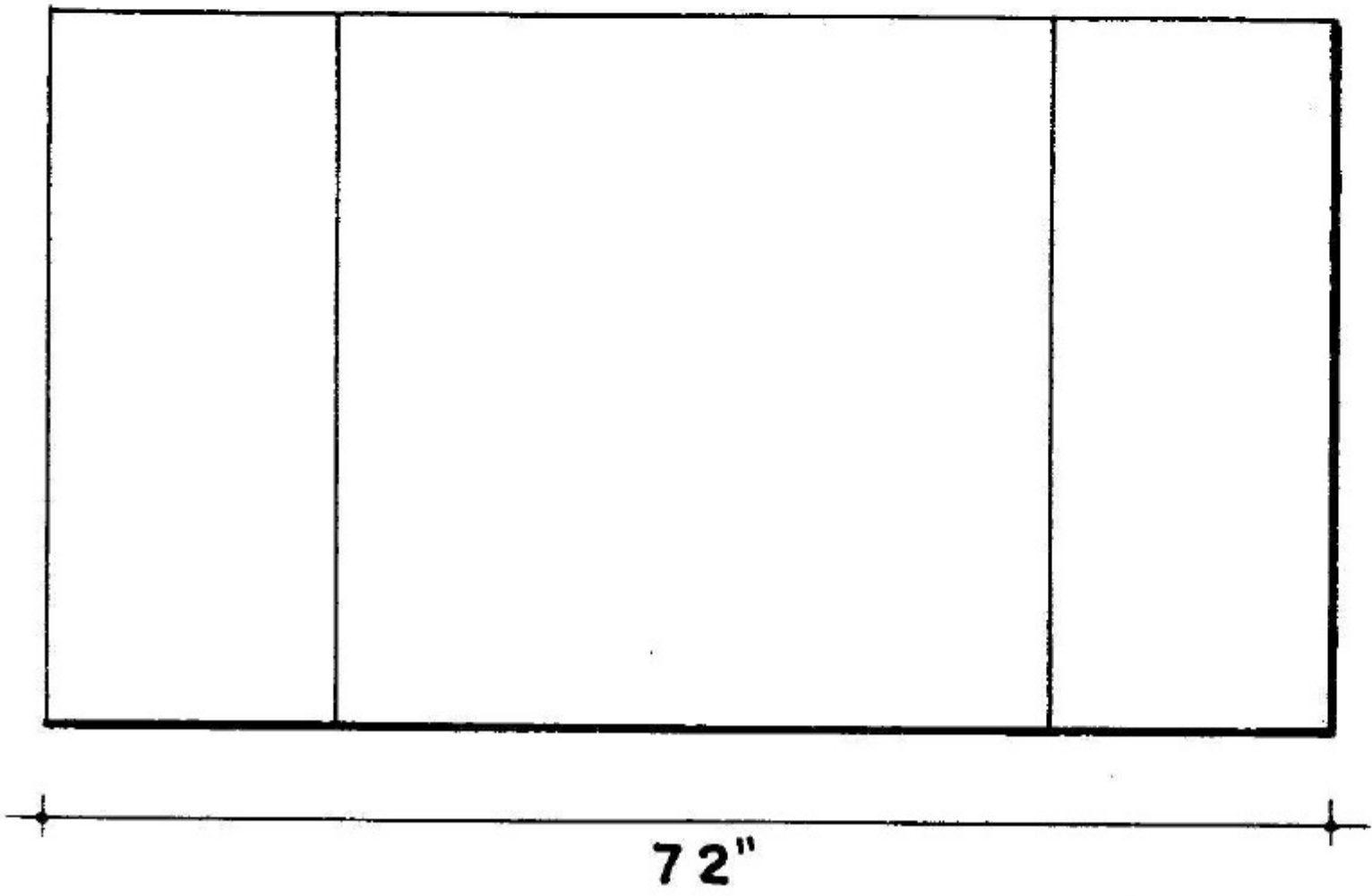
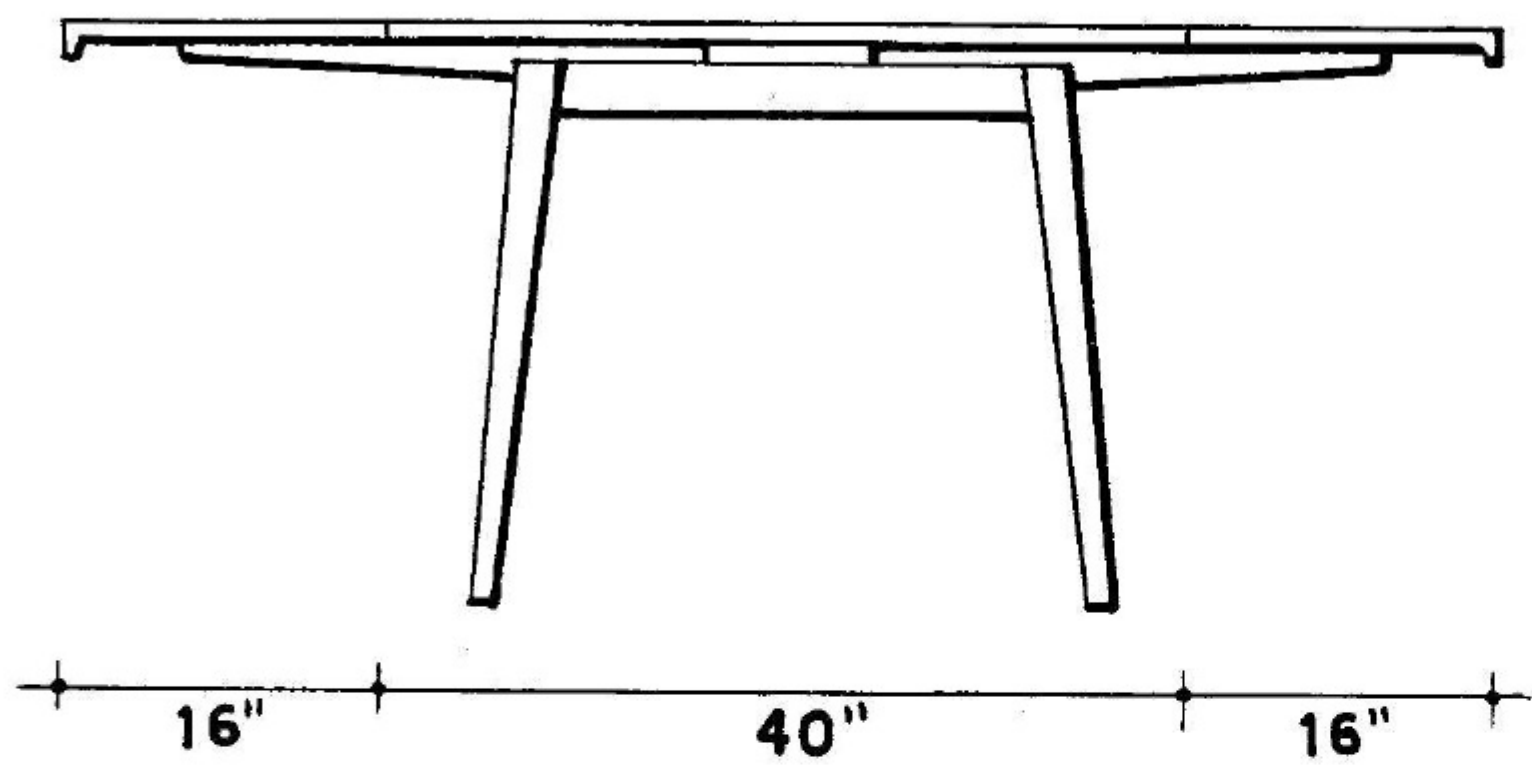

DETAIL A. $\frac{1}{2}$ SIZE

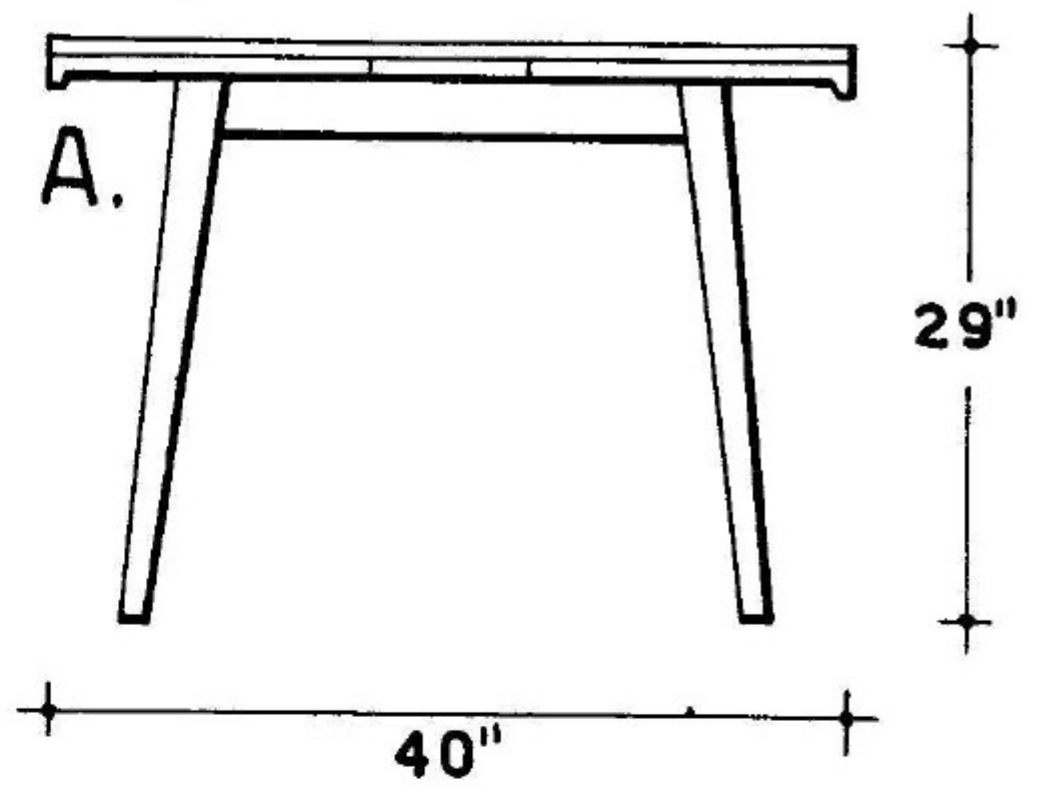
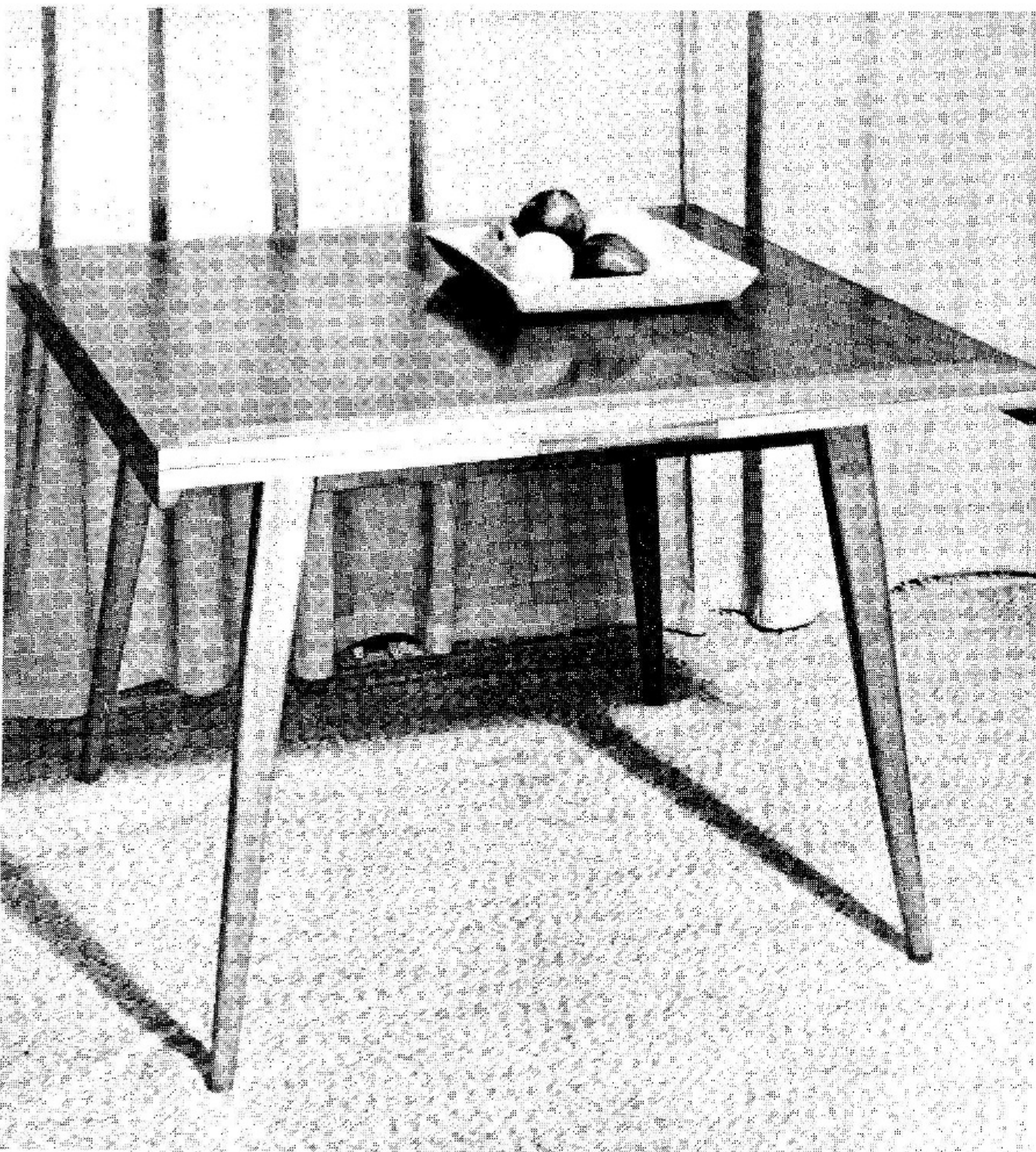
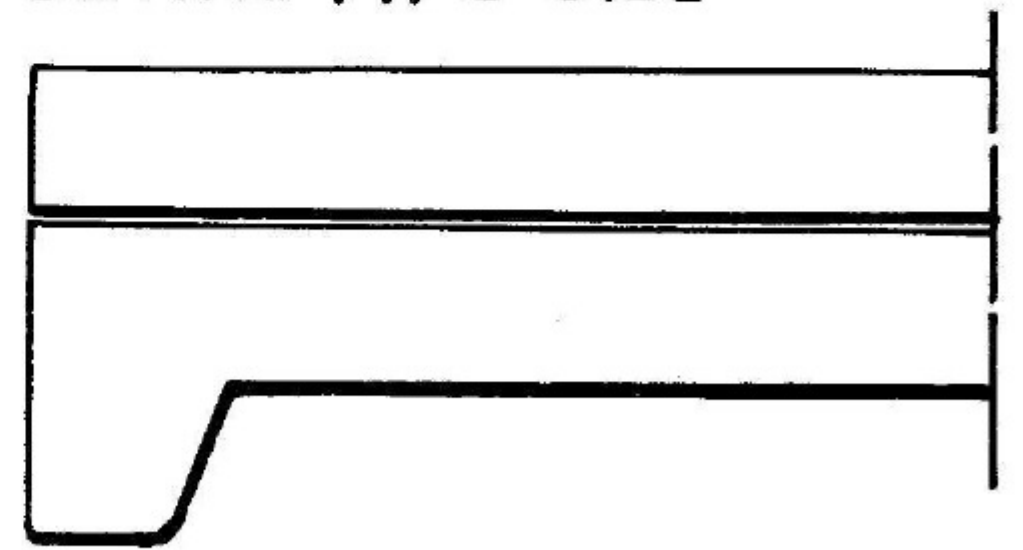

EXTENSION TABLE IN WOOD PRACTICAL FOR GAMES AND DINING. DESIGNED AND PRODUCED BY JENS RISOM, INC.

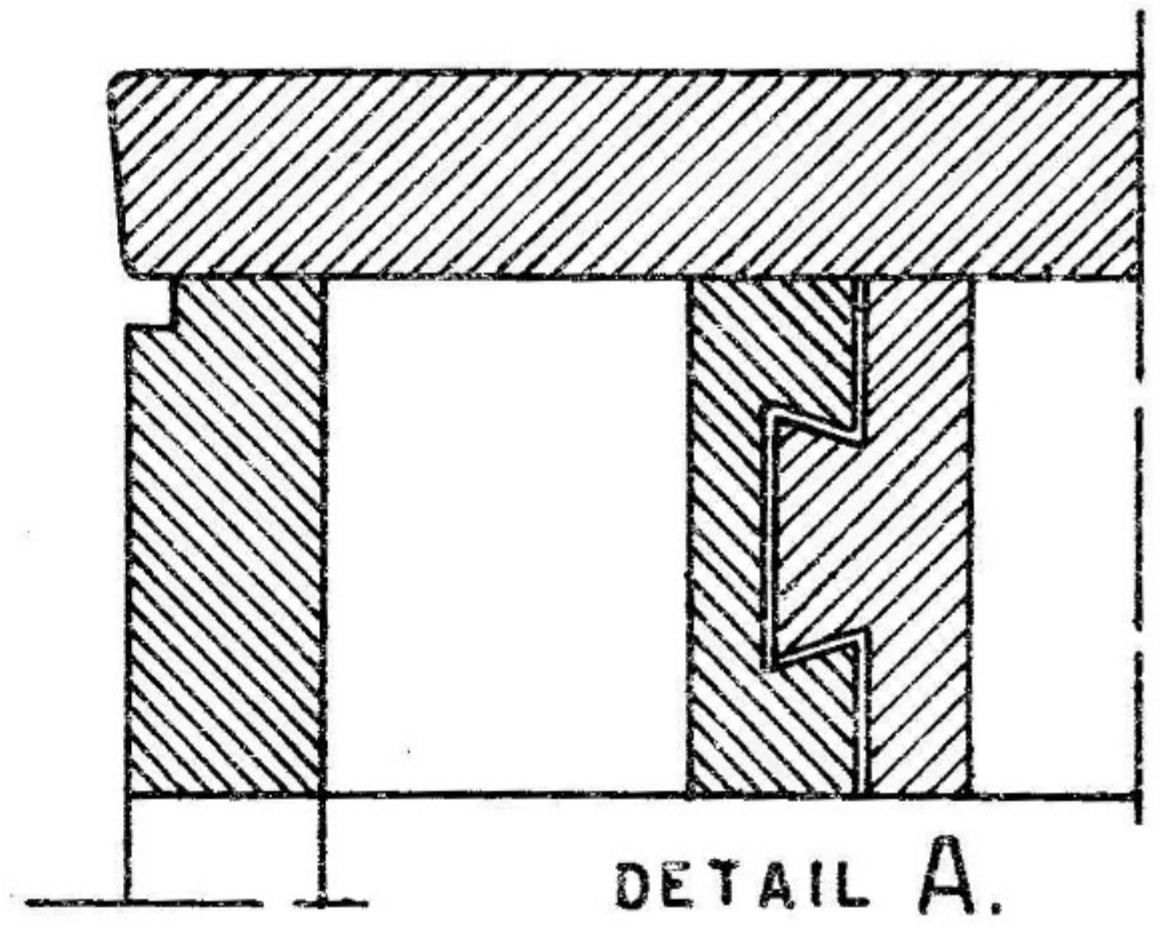
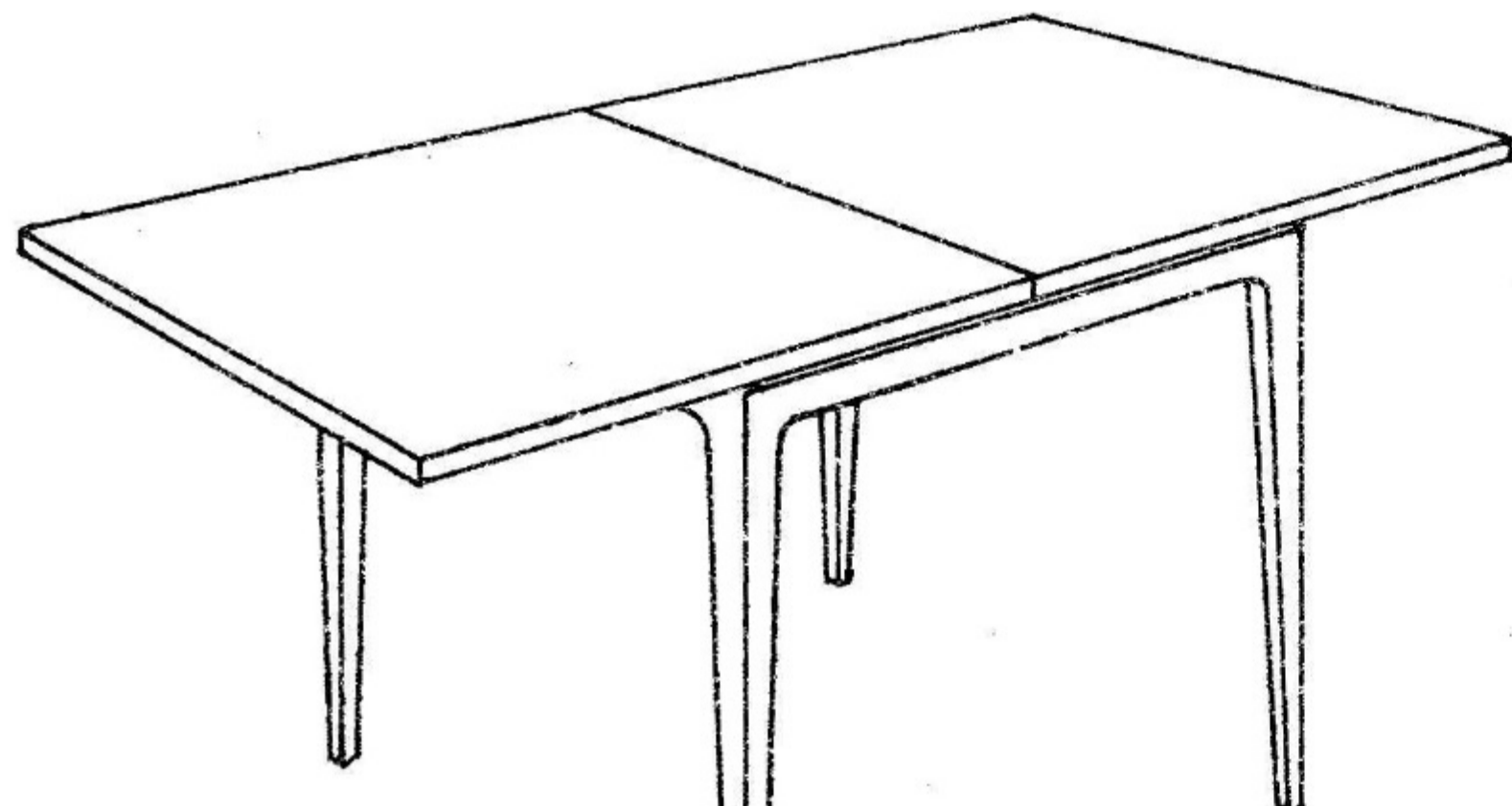
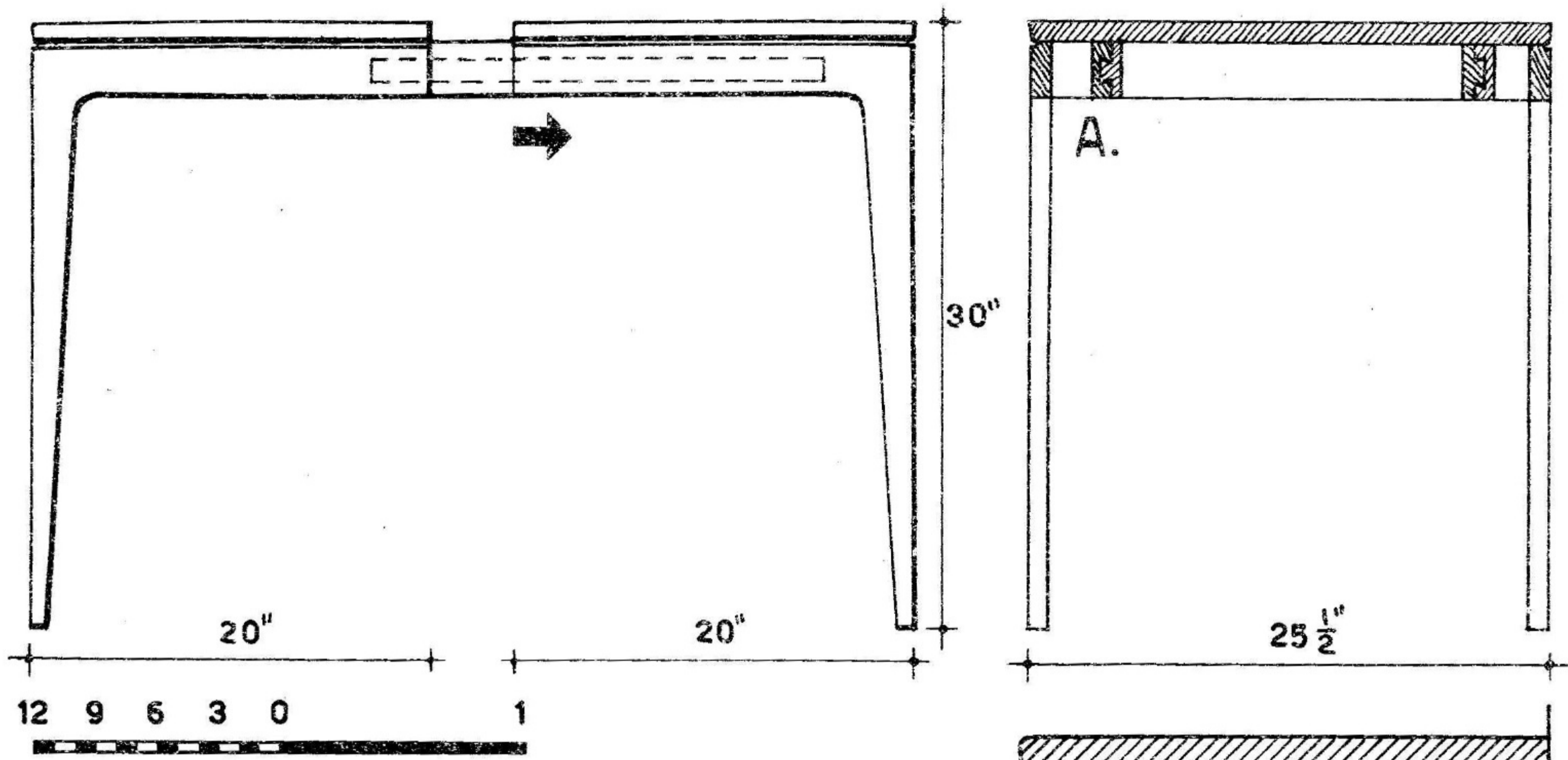

Above—WOOD TABLE THAT CAN BE EXTENDED BY MEANS OF TRANSFER SLIDES UNITED BY A DOVE-TAIL. Below—ANOTHER EXAMPLE OF AN EXTENSION TABLE WITH A SLIDING TOP WHICH FOLDS.

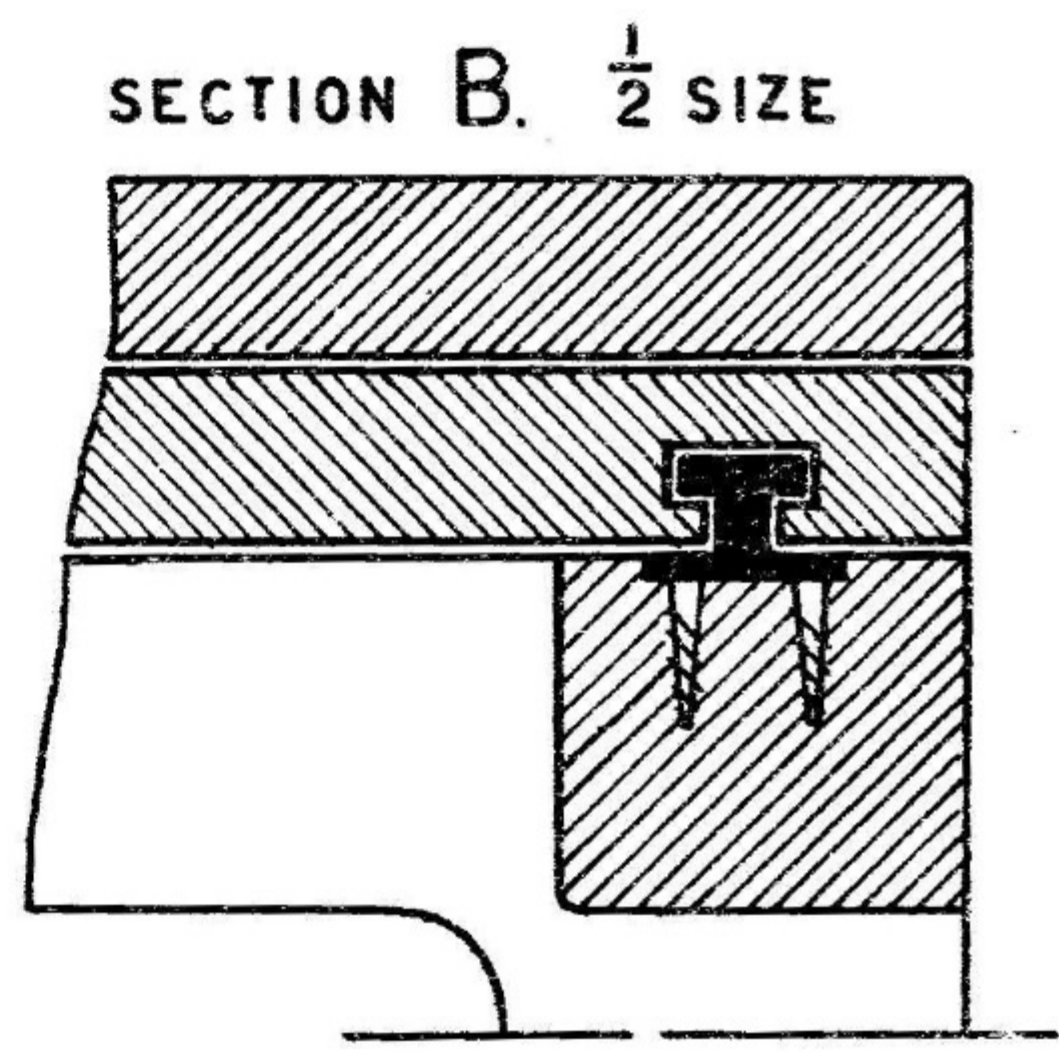
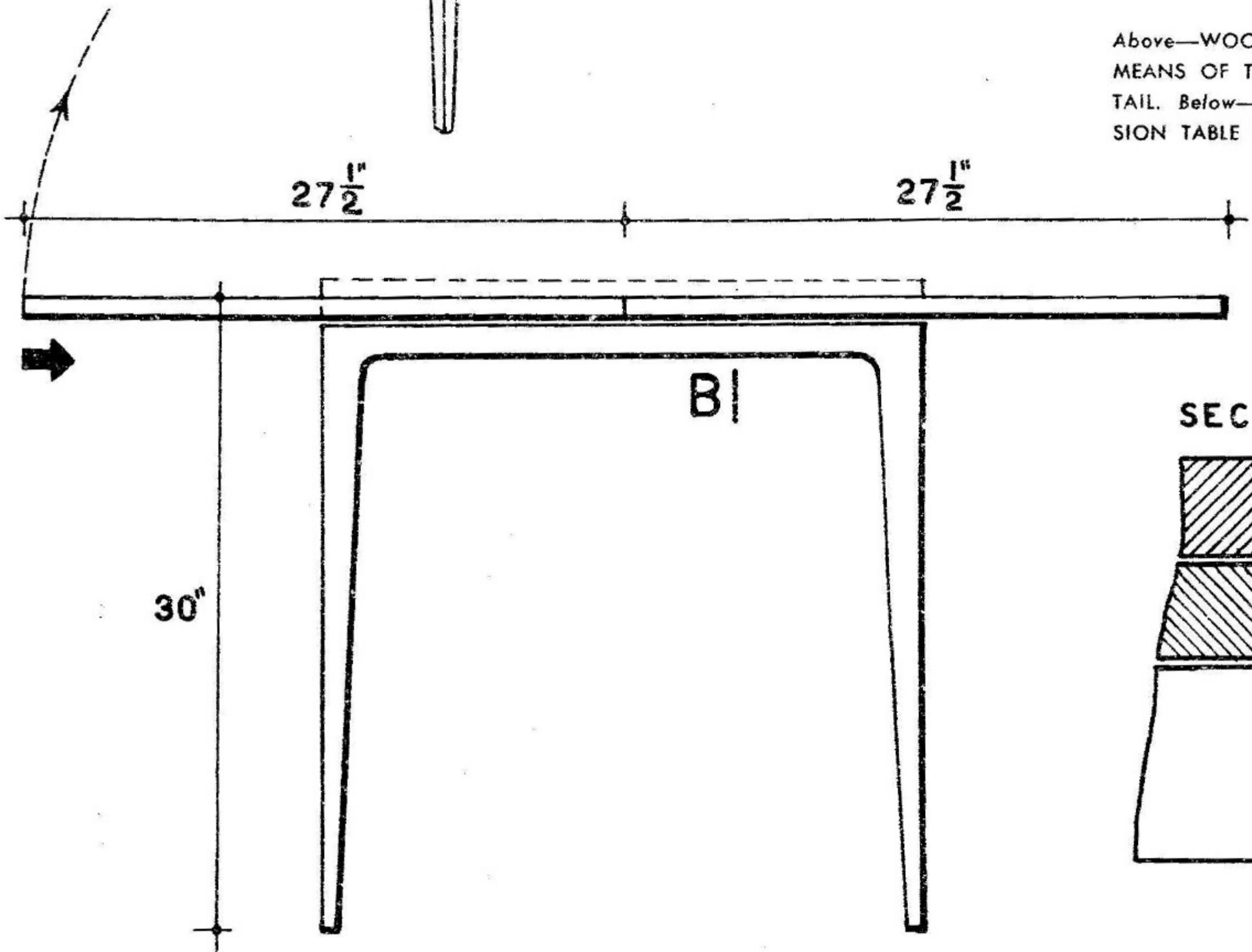
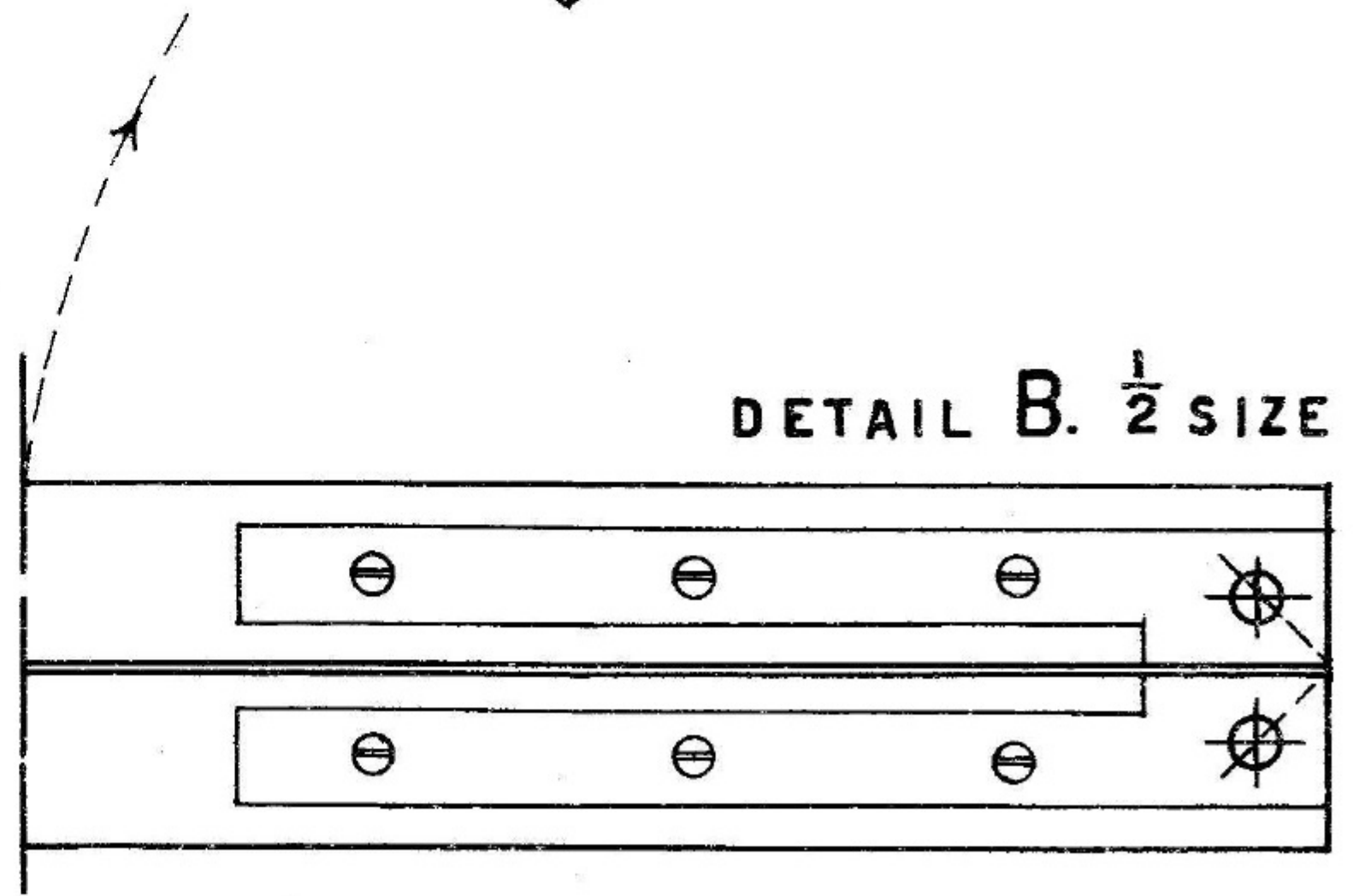
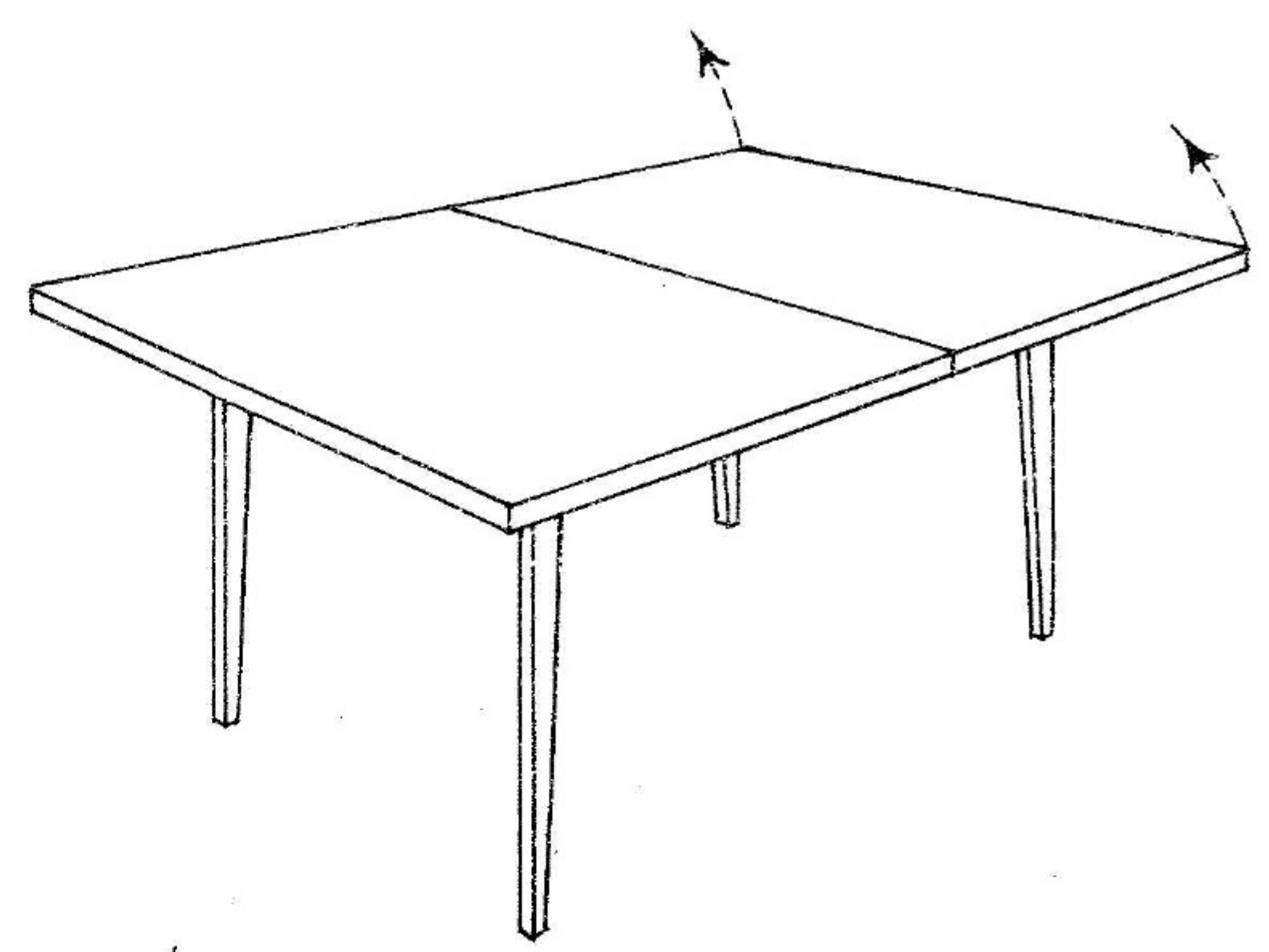
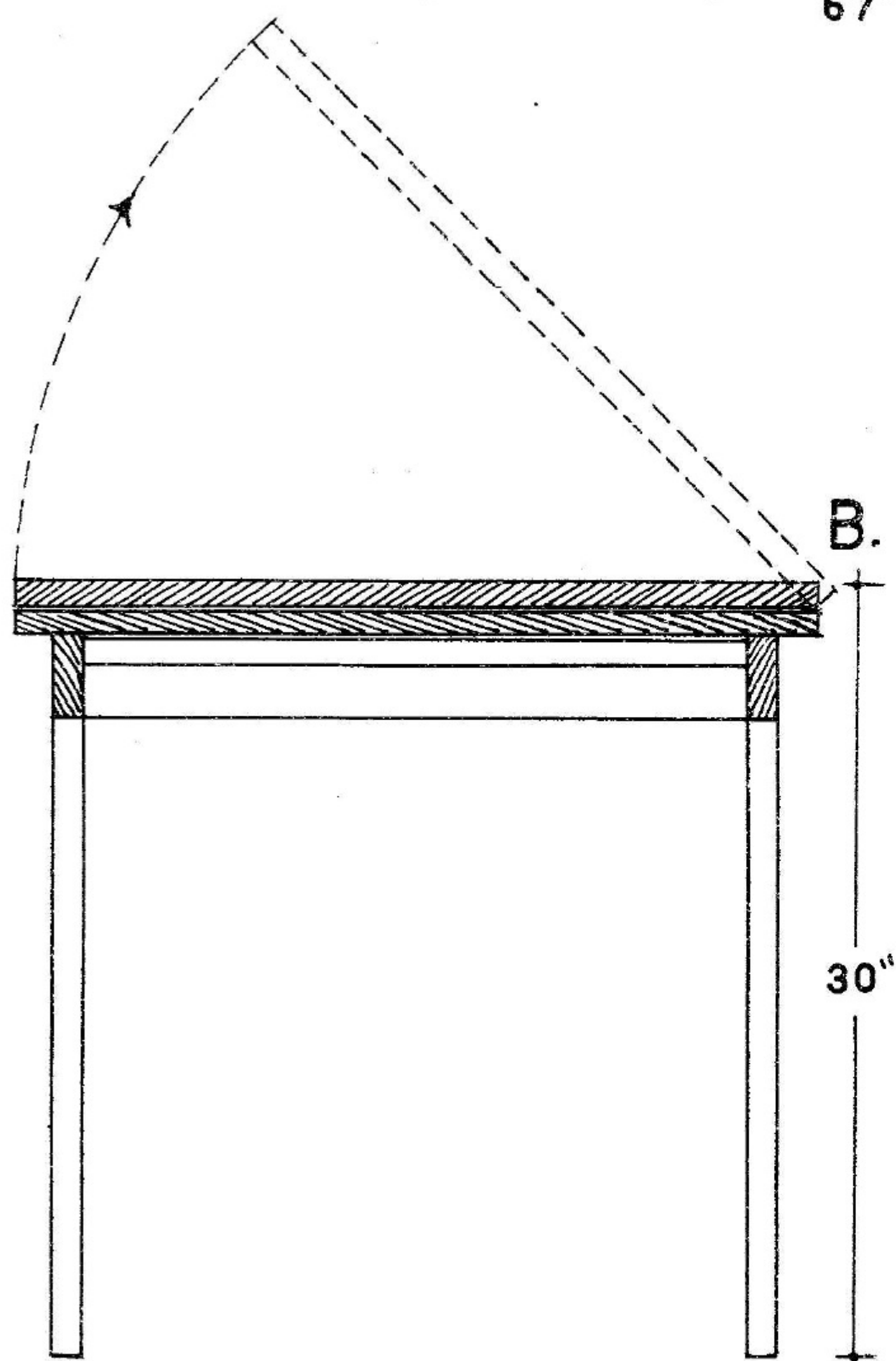
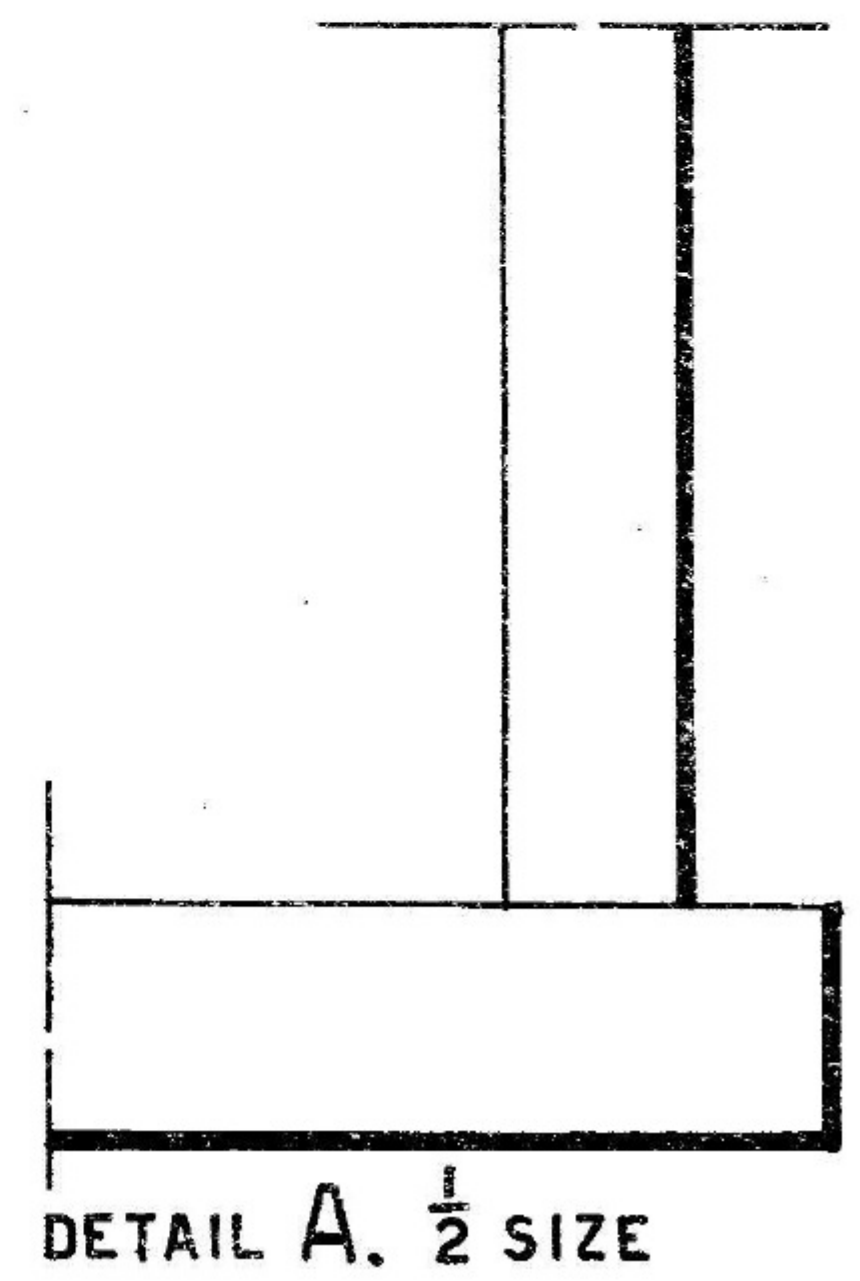
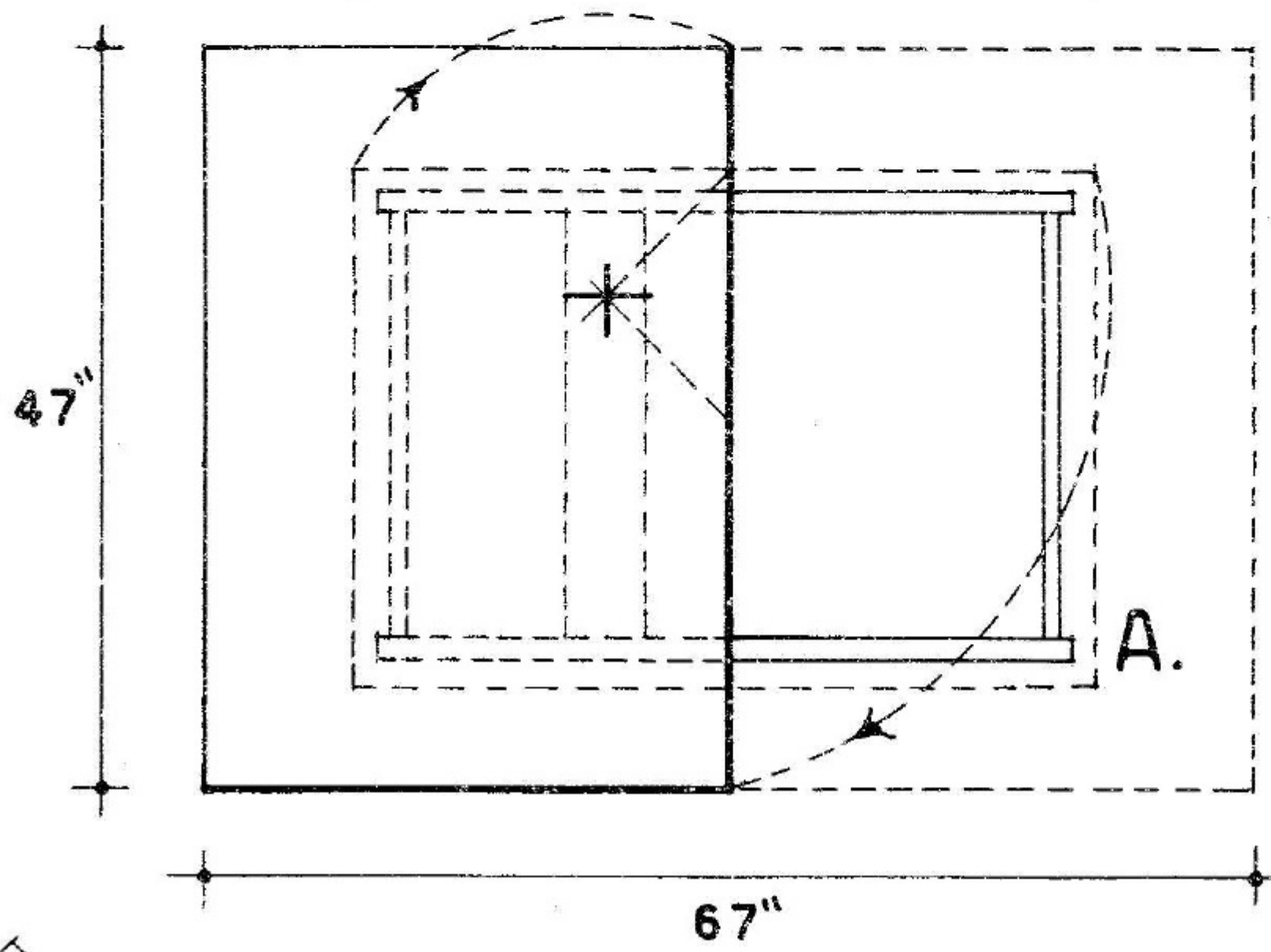
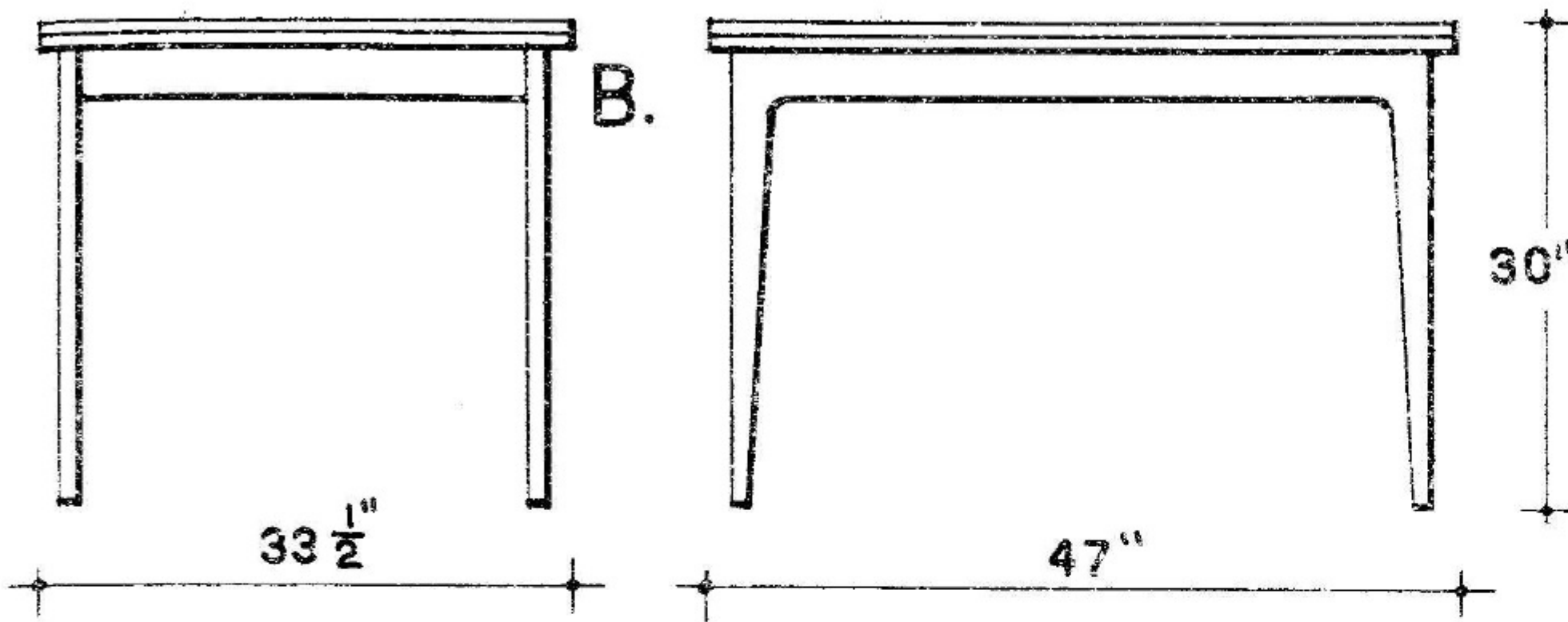

TABLE WITH FOLDING AND TILTING TOP, FROM
SAMPLE BY SCHNECK, GERMANY.



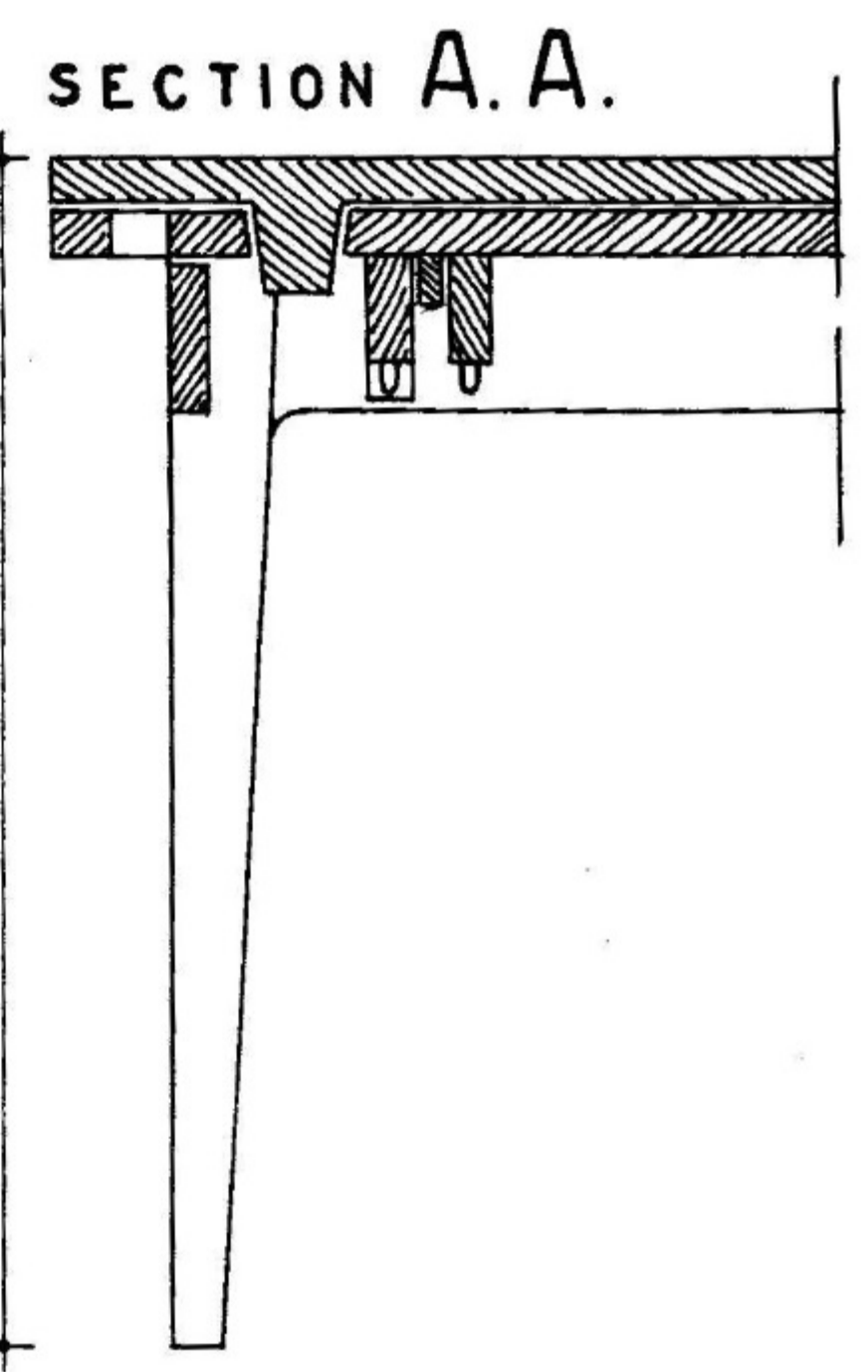
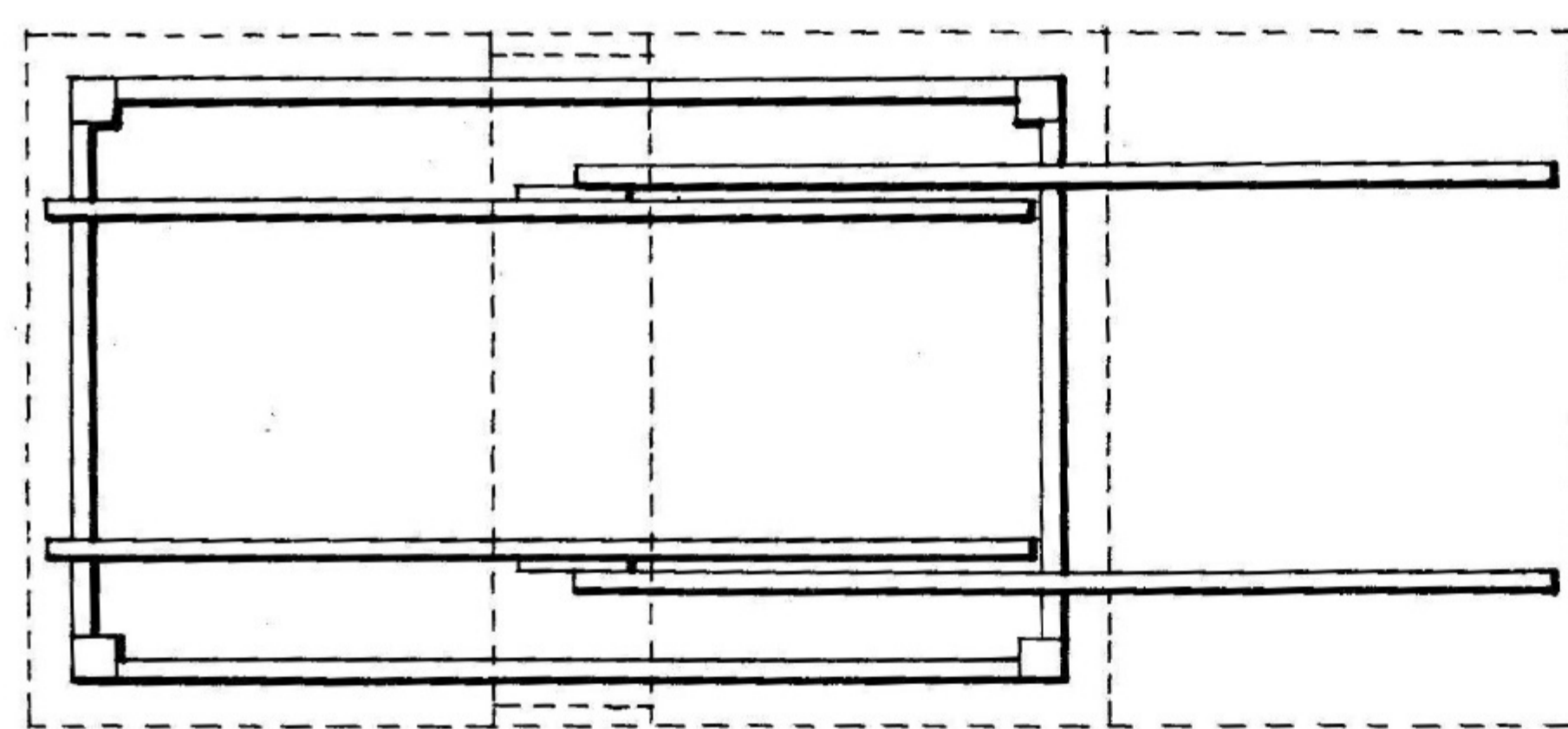
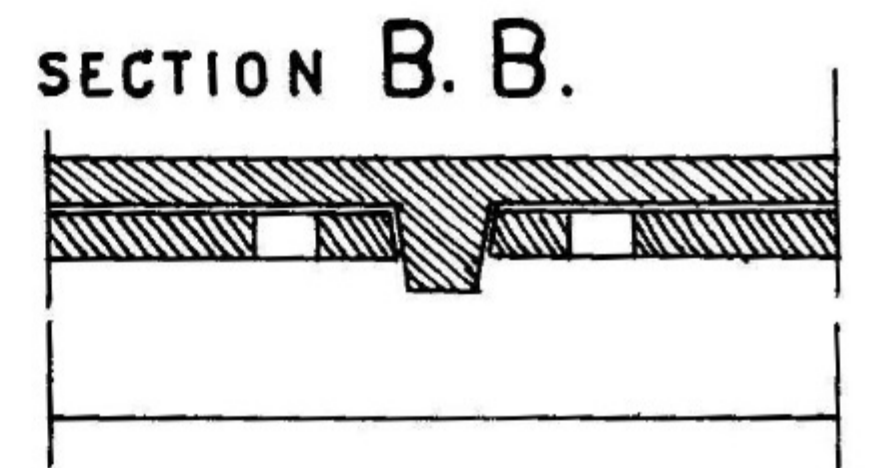
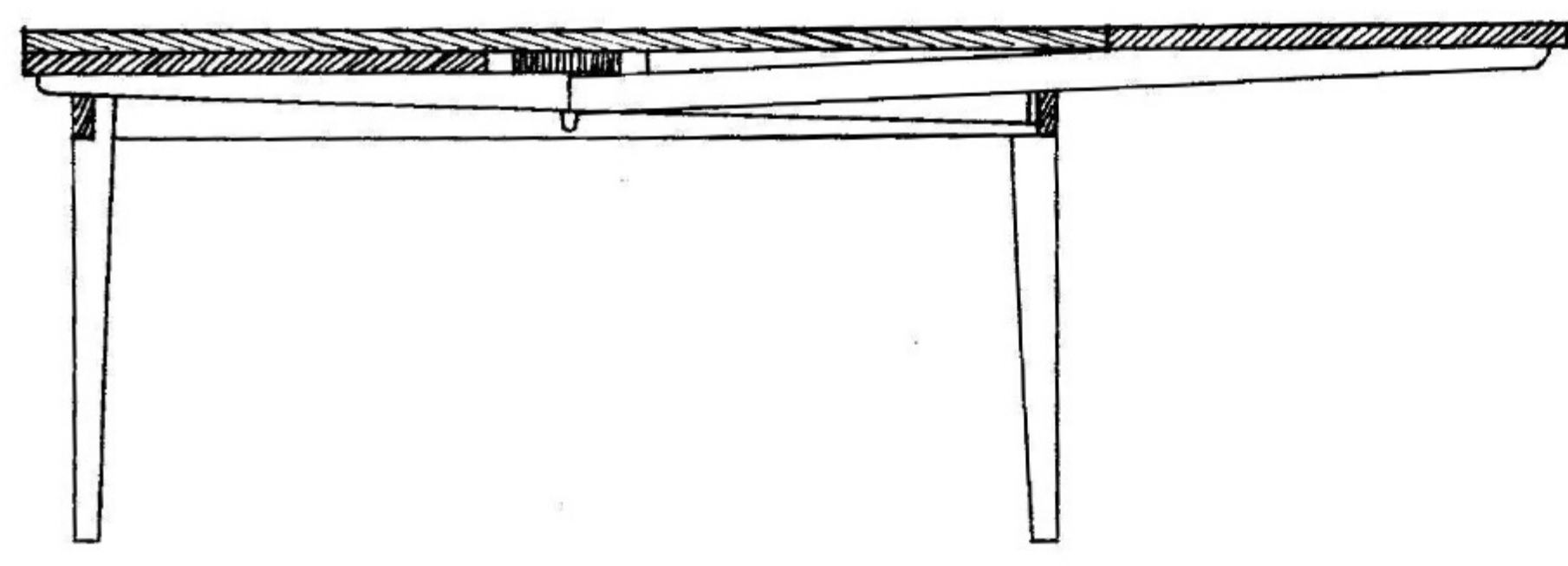
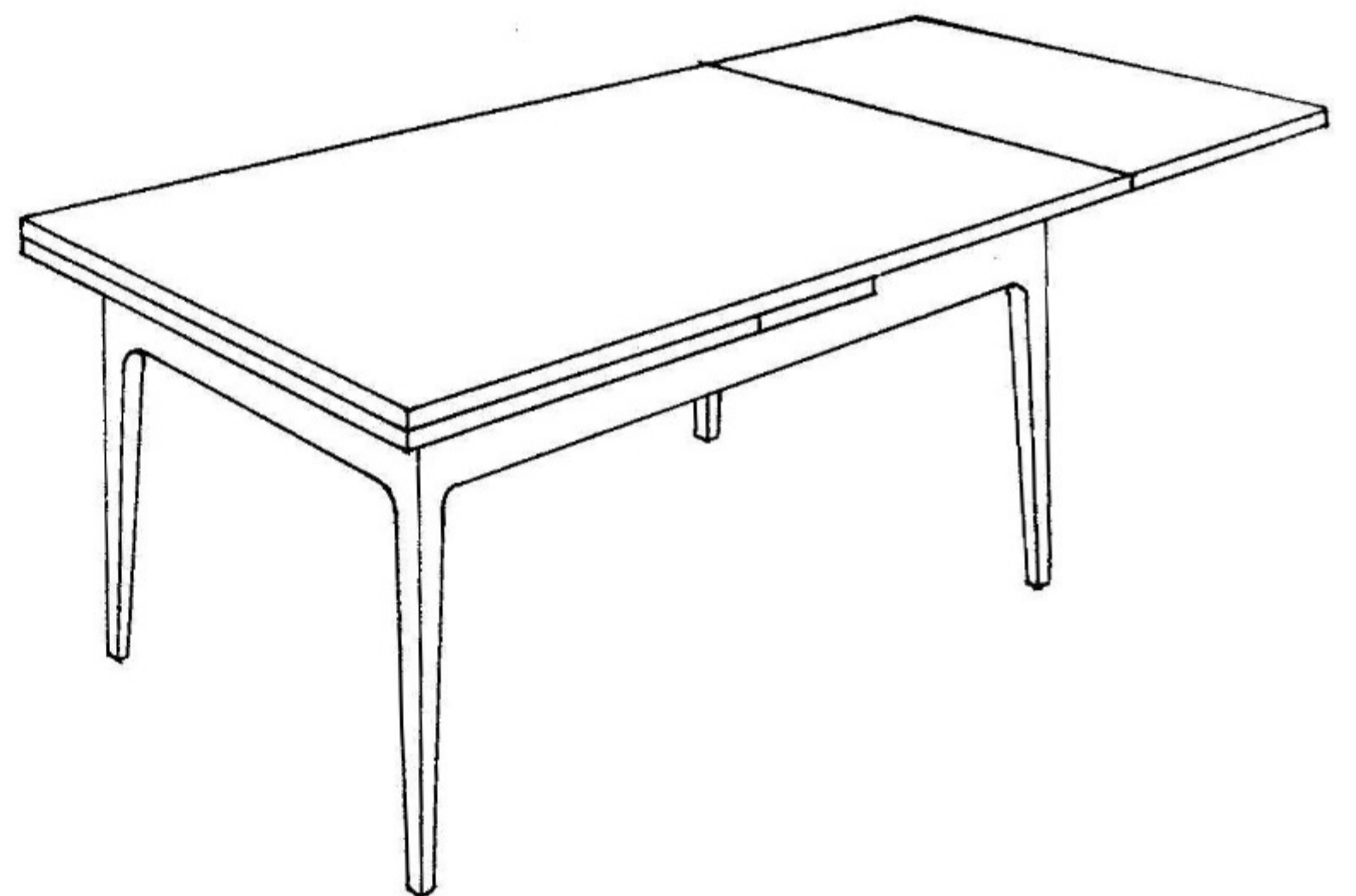
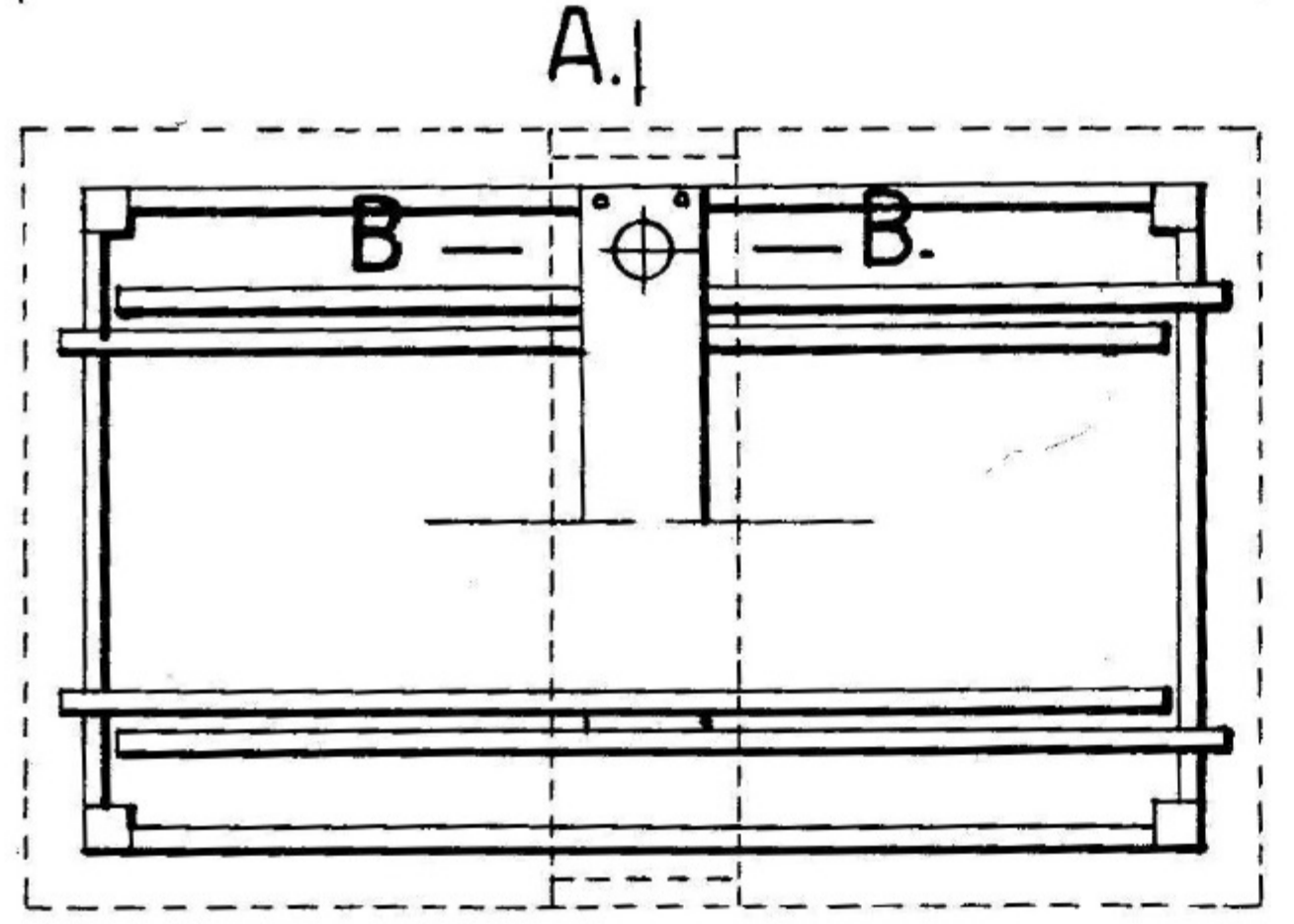
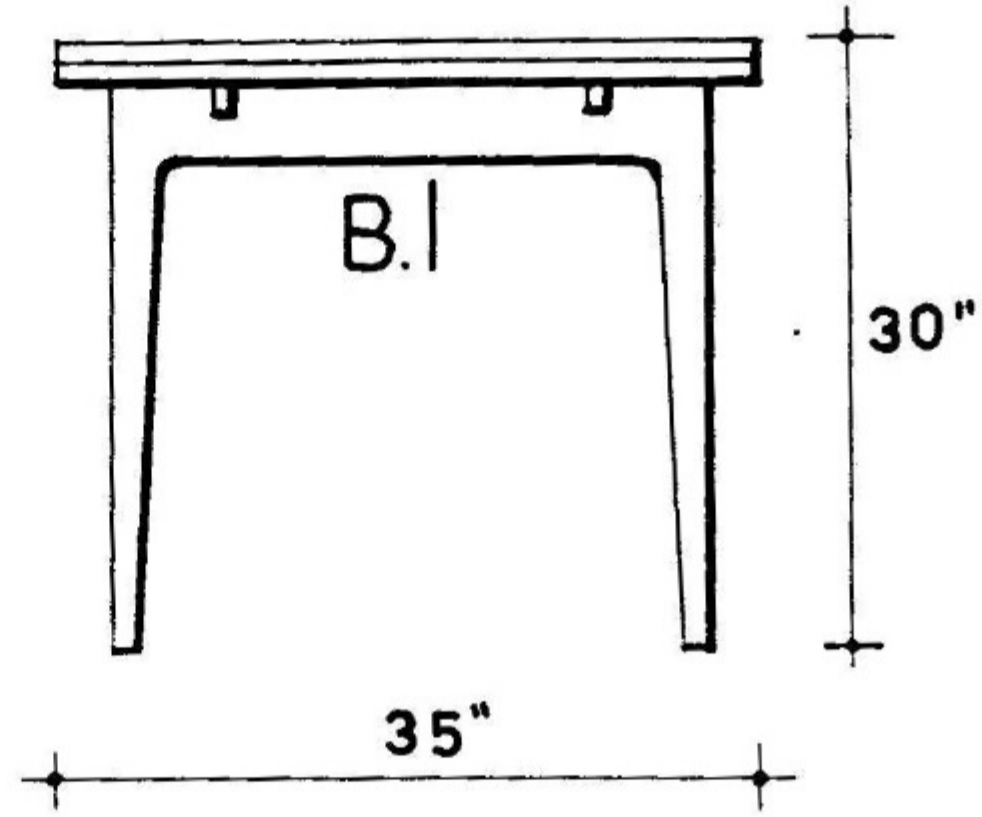
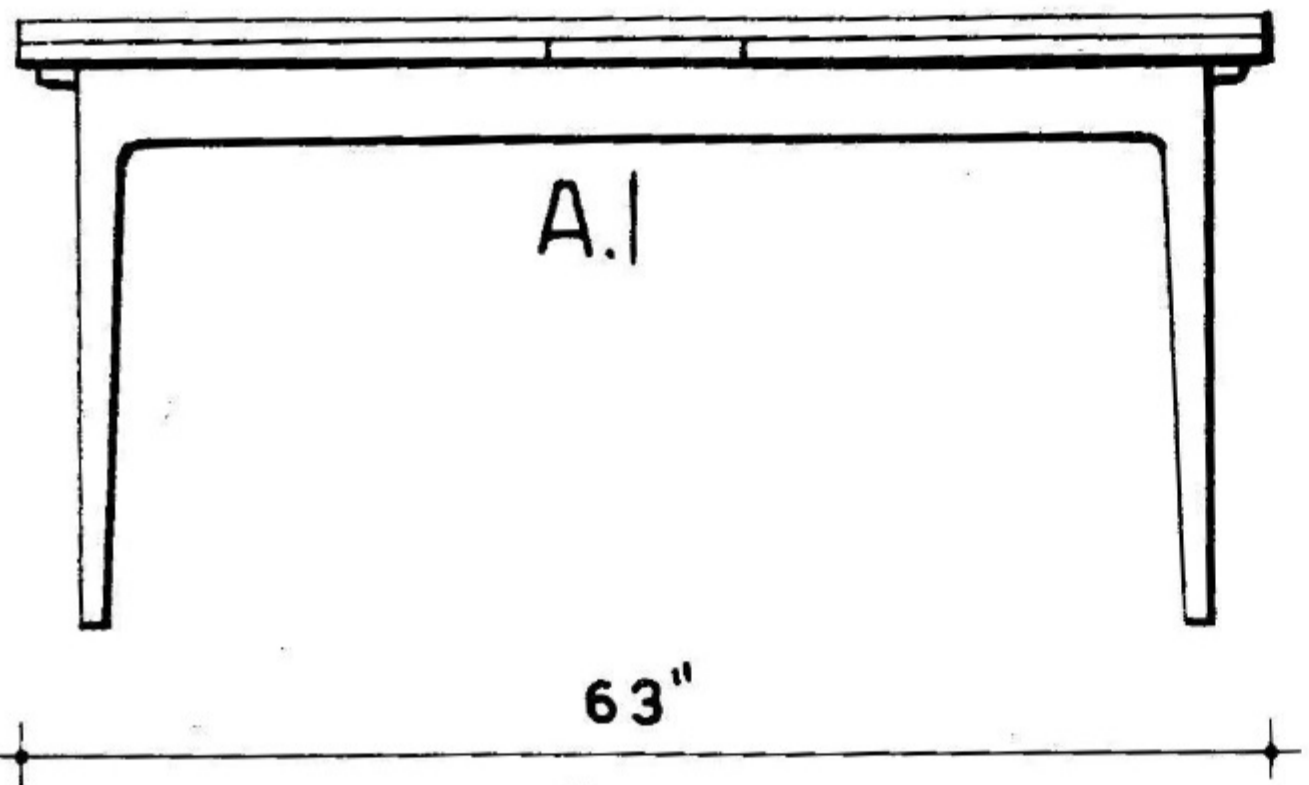
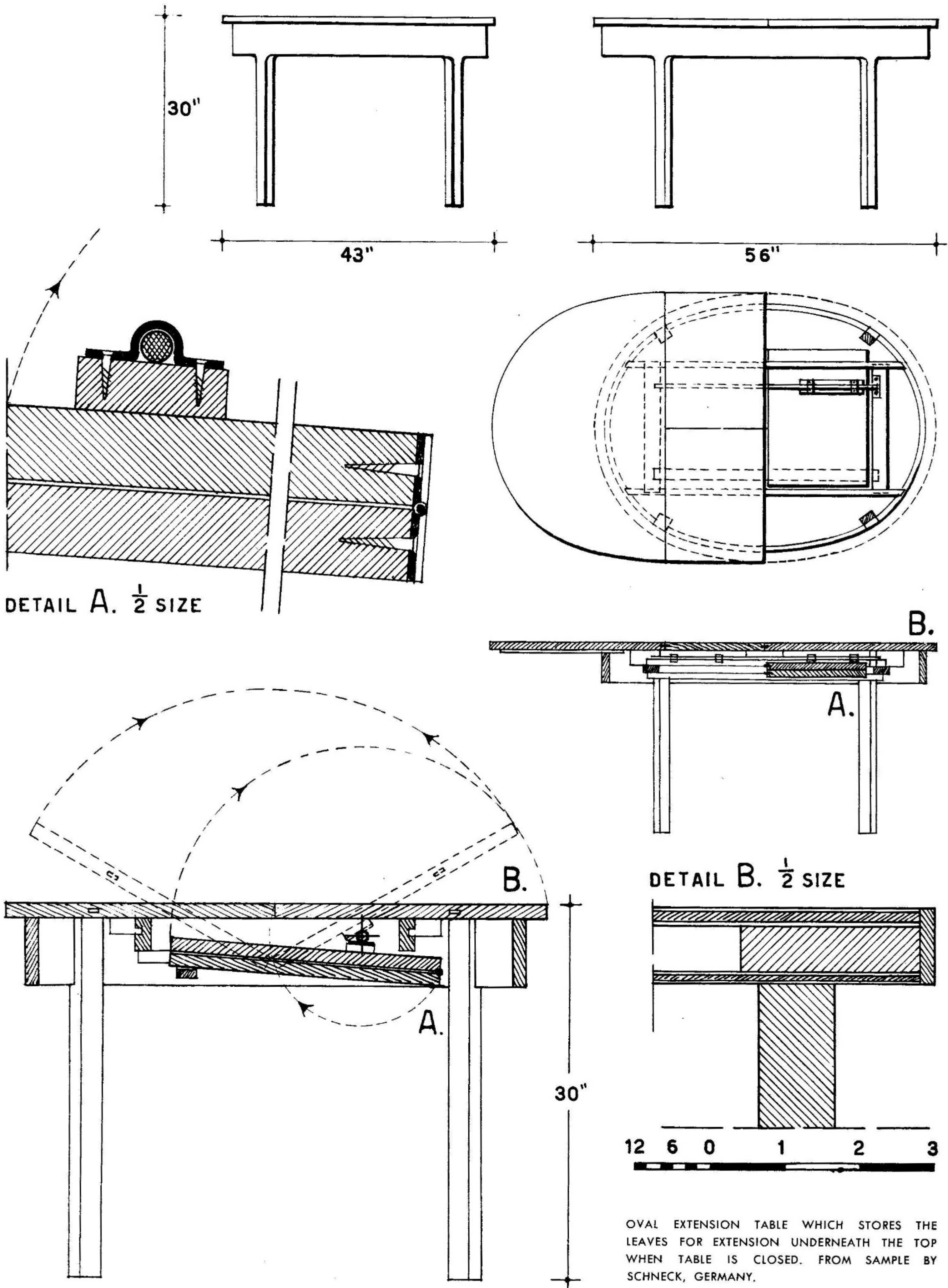
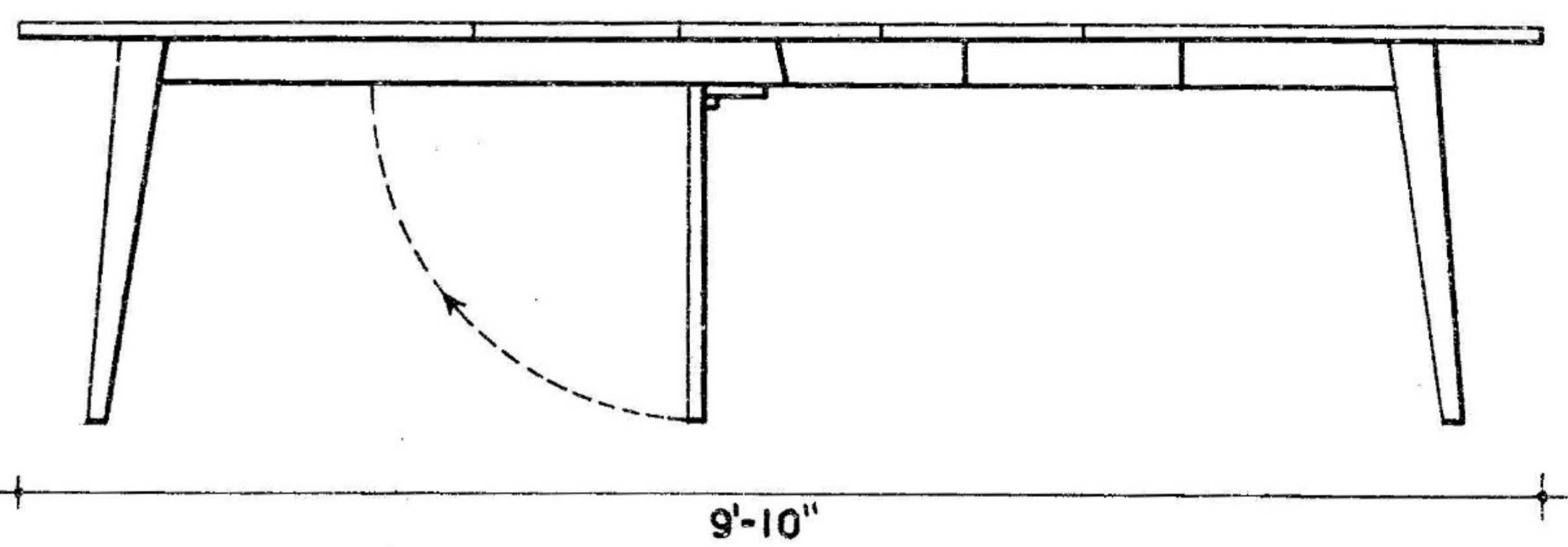
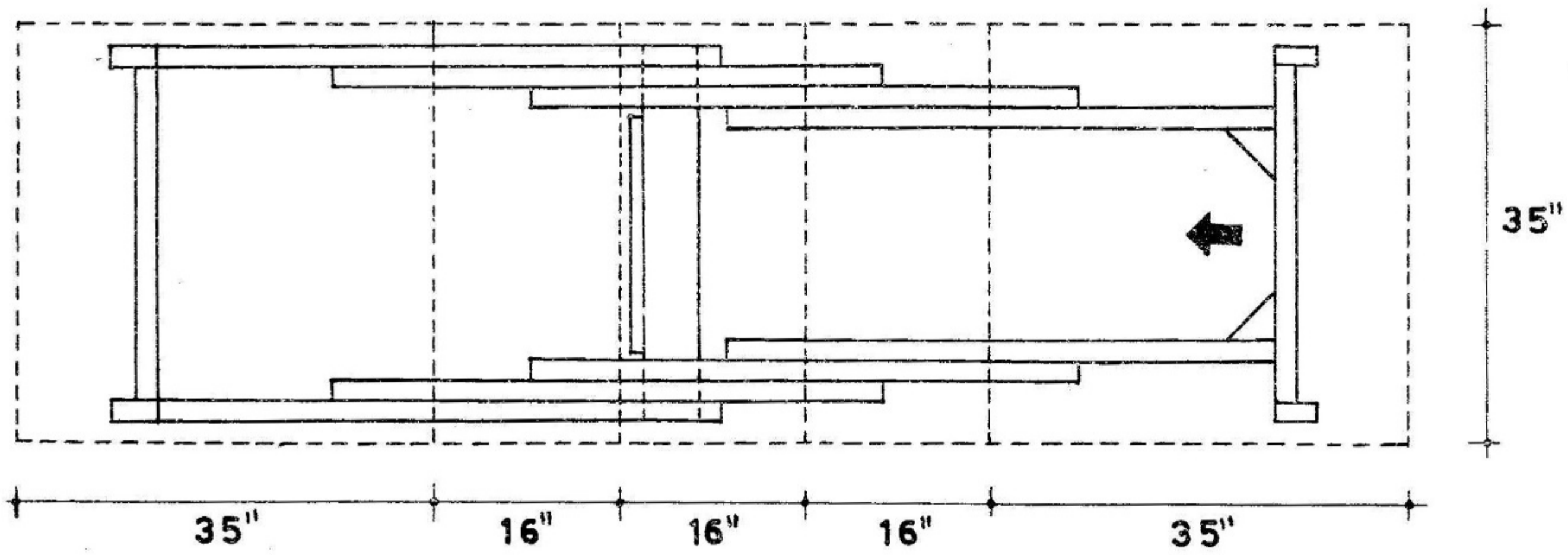
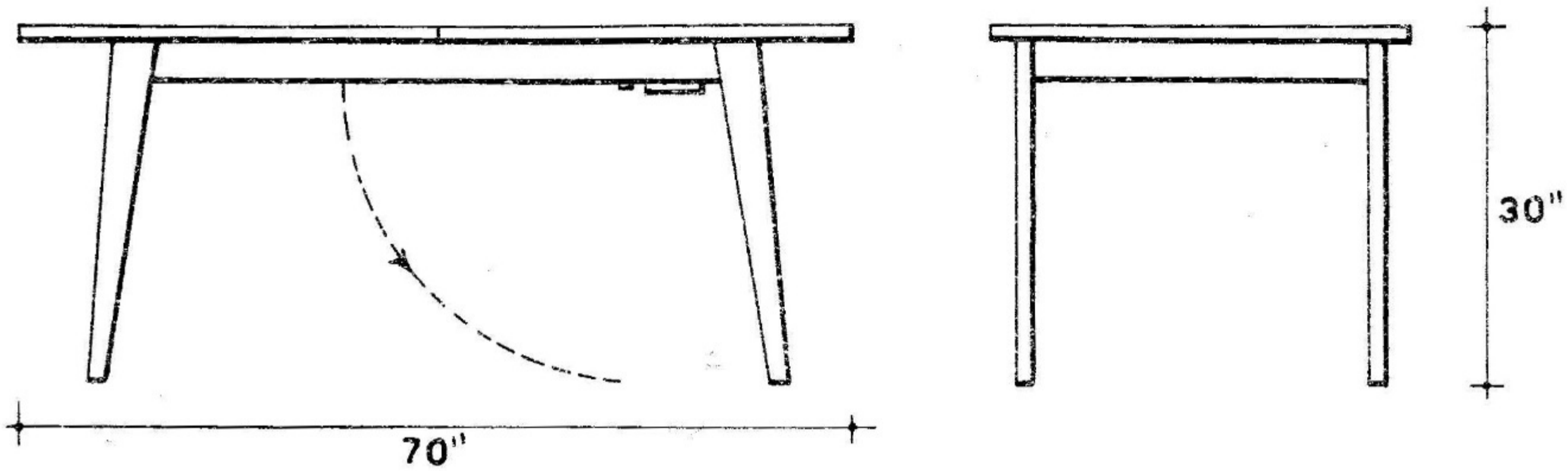

TABLE WITH EXTENSION ELEMENTS ATTACHED TO STRETCHERS UNDERNEATH.





OVAL EXTENSION TABLE WHICH STORES THE LEAVES FOR EXTENSION UNDERNEATH THE TOP WHEN TABLE IS CLOSED. FROM SAMPLE BY SCHNECK, GERMANY.



DETAIL A.
1/2 SIZE

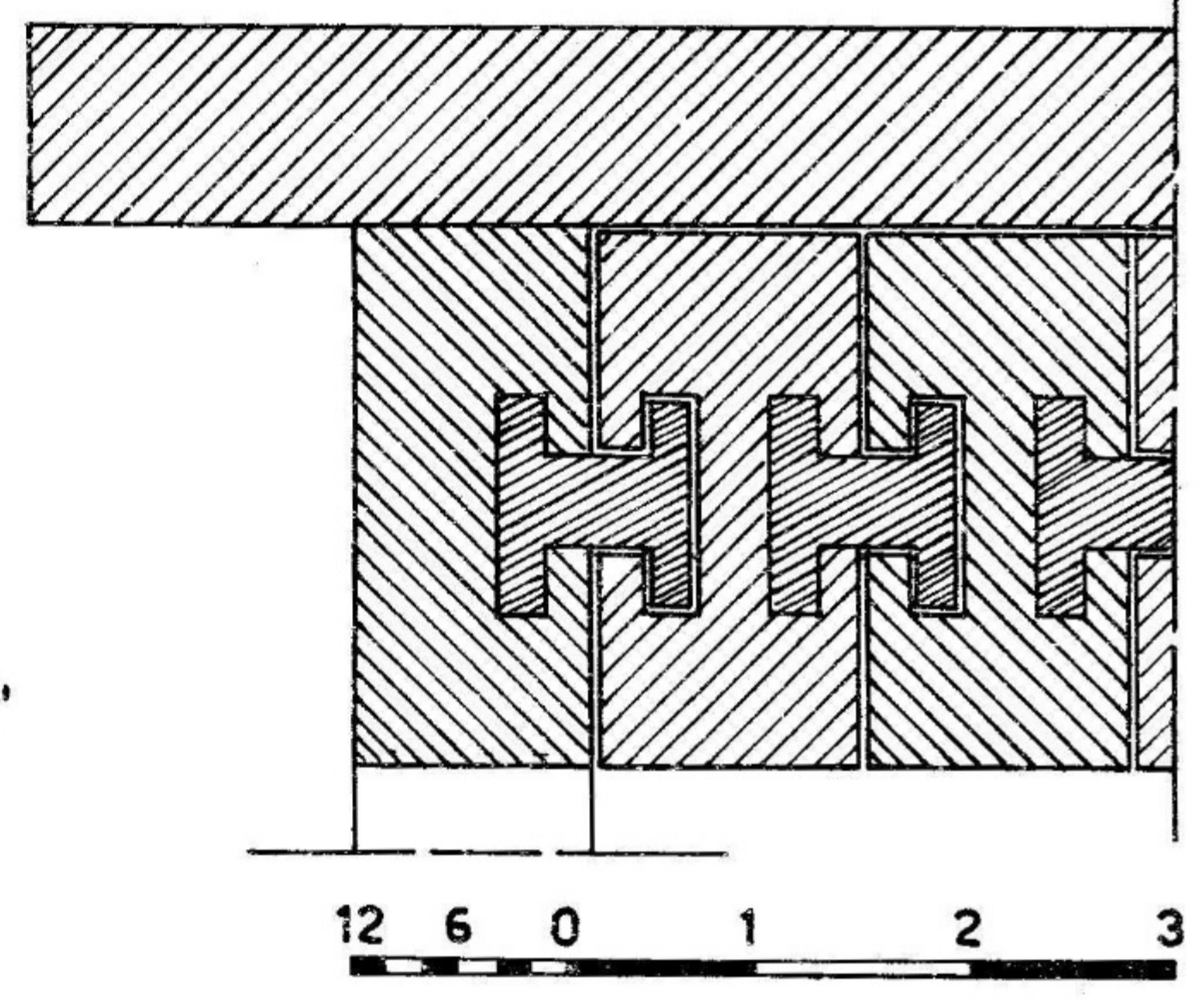
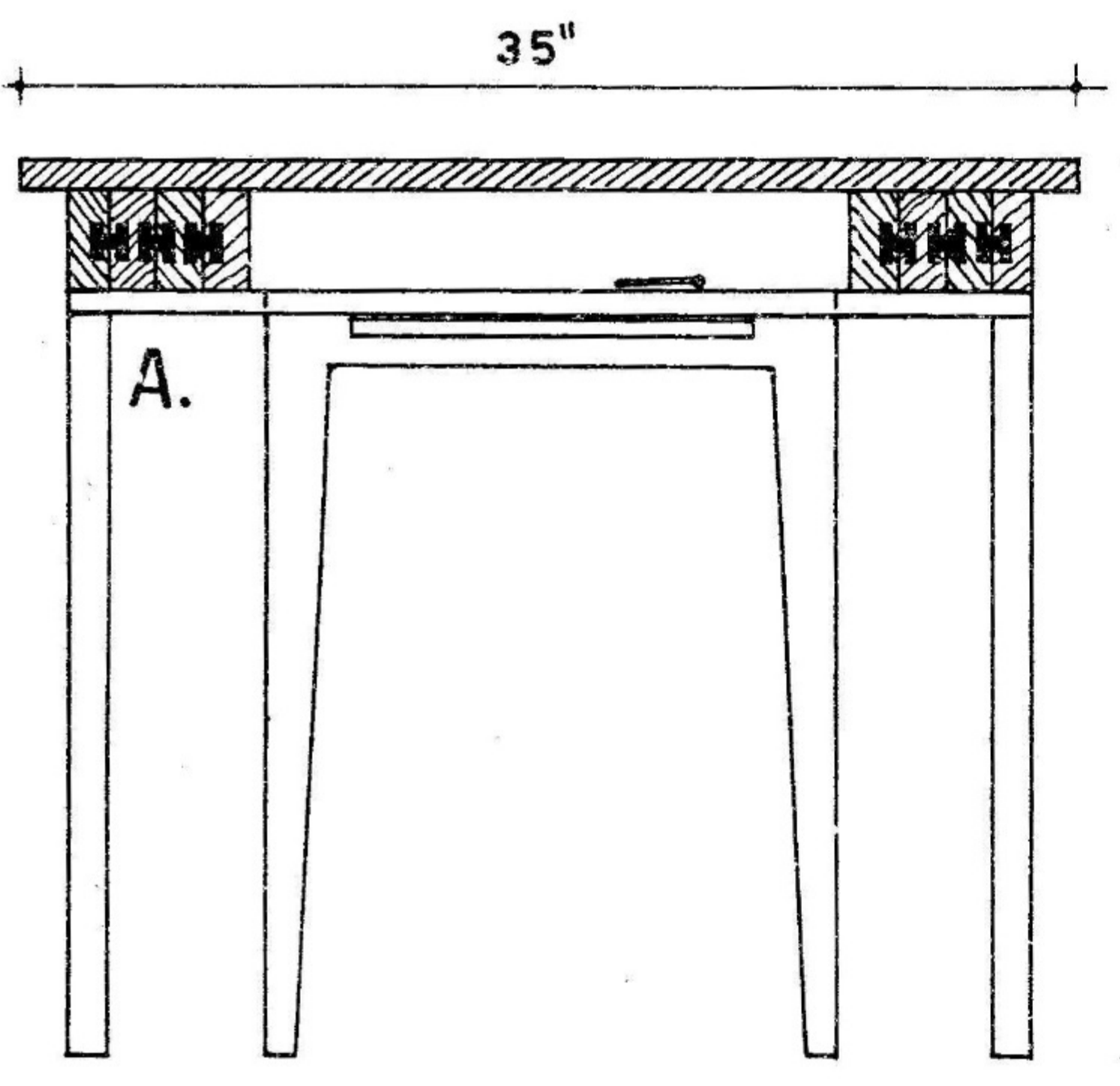

EXAMPLES OF EXTENSION TABLES USING SLIDING STRETCHERS UNDERNEATH THE TOP. THIS IS THE MOST COMMON AND PRACTICAL TYPE.

UNUSUAL EXAMPLE OF FOLDING EXTENSION TABLE
 WITH ONE, TWO, AND FOUR UNITS, DESIGNED
 BY BRUNO MATHSSON, SWEDEN.

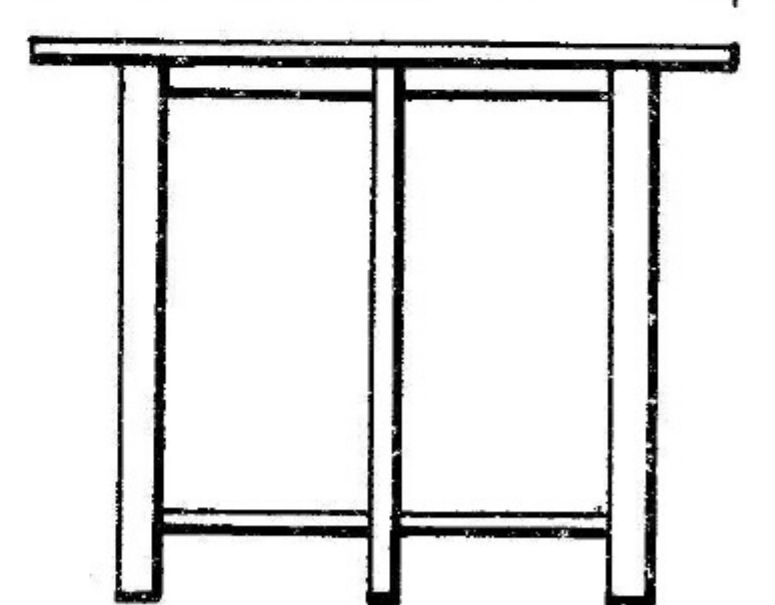
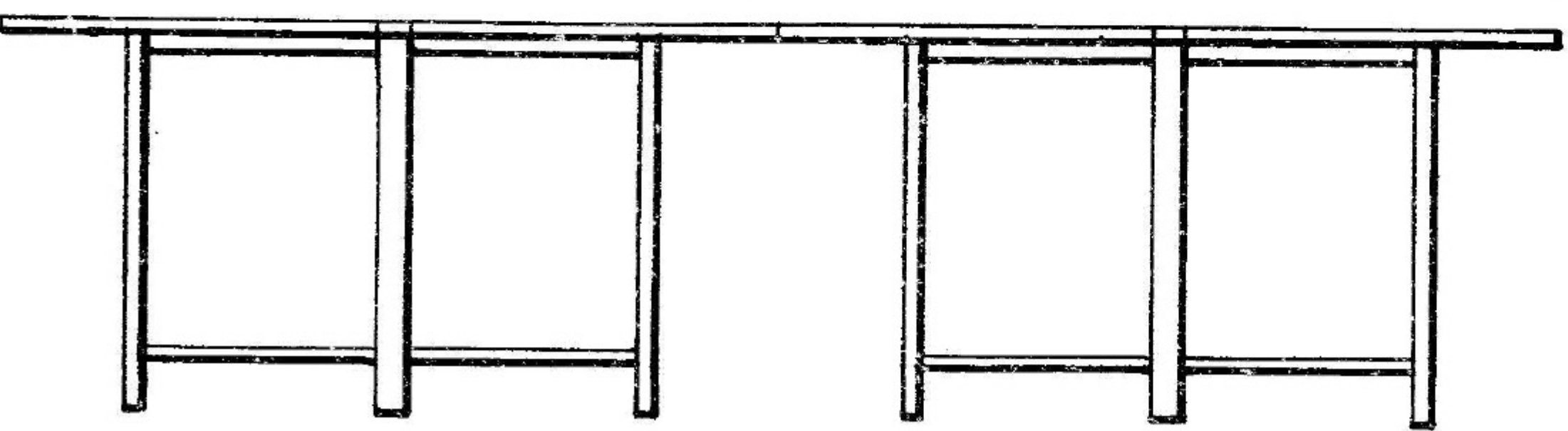
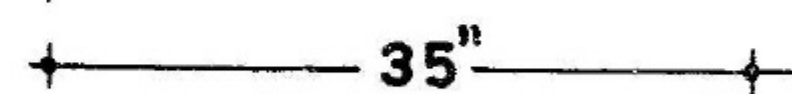
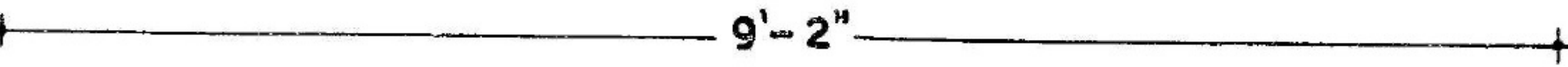
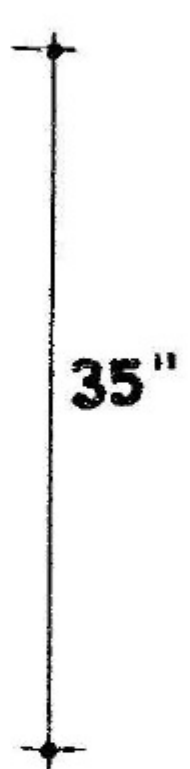
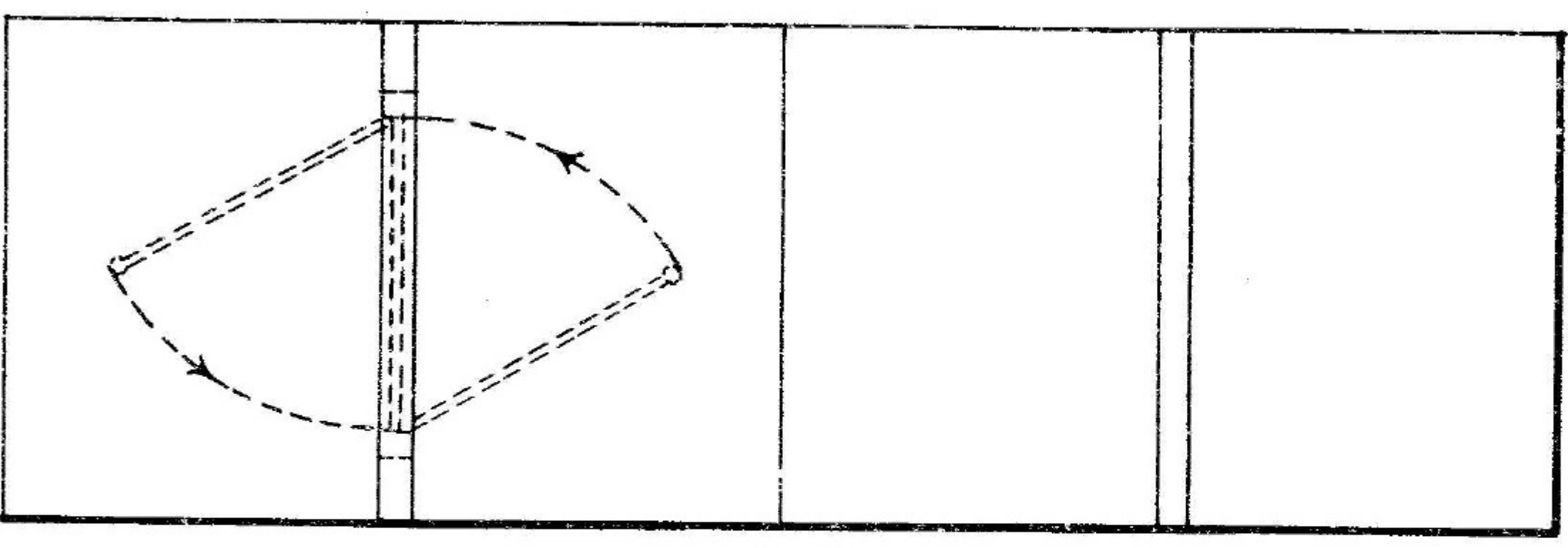
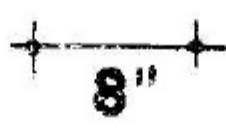
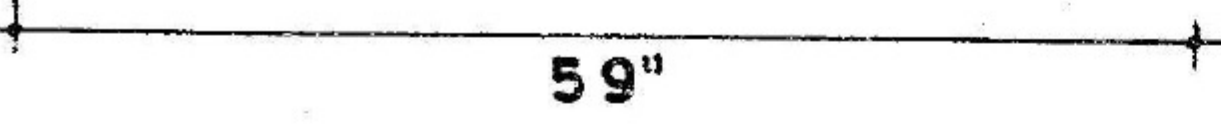
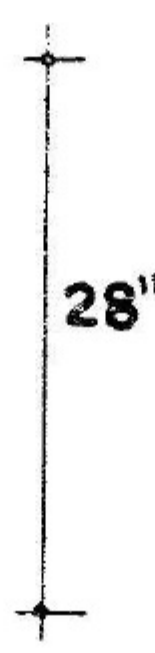
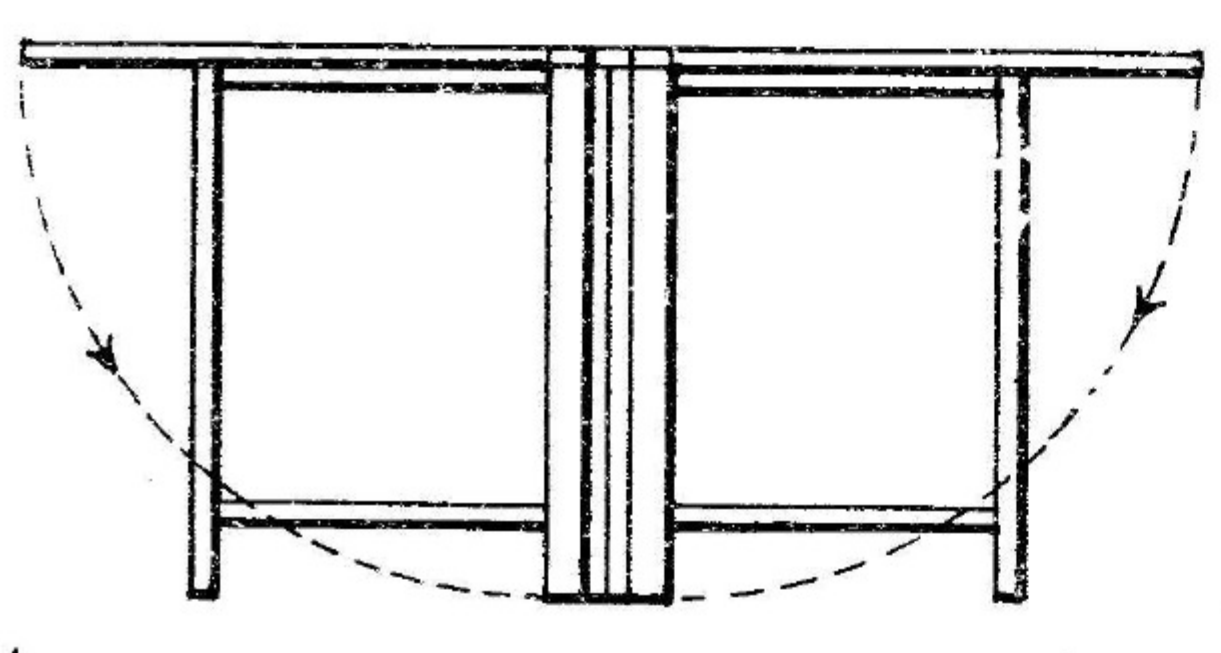
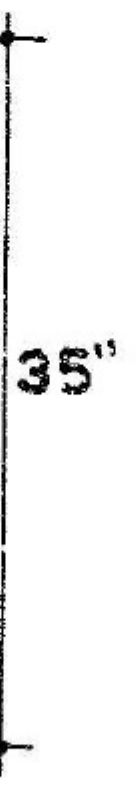
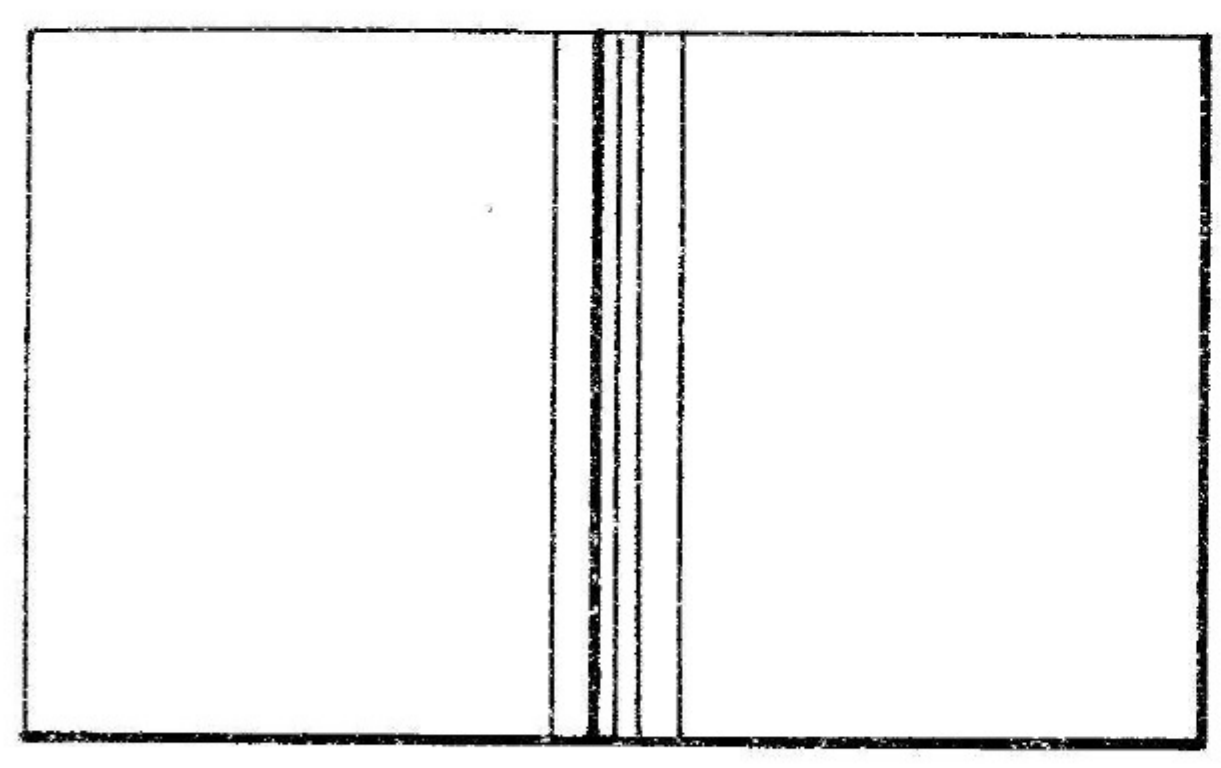
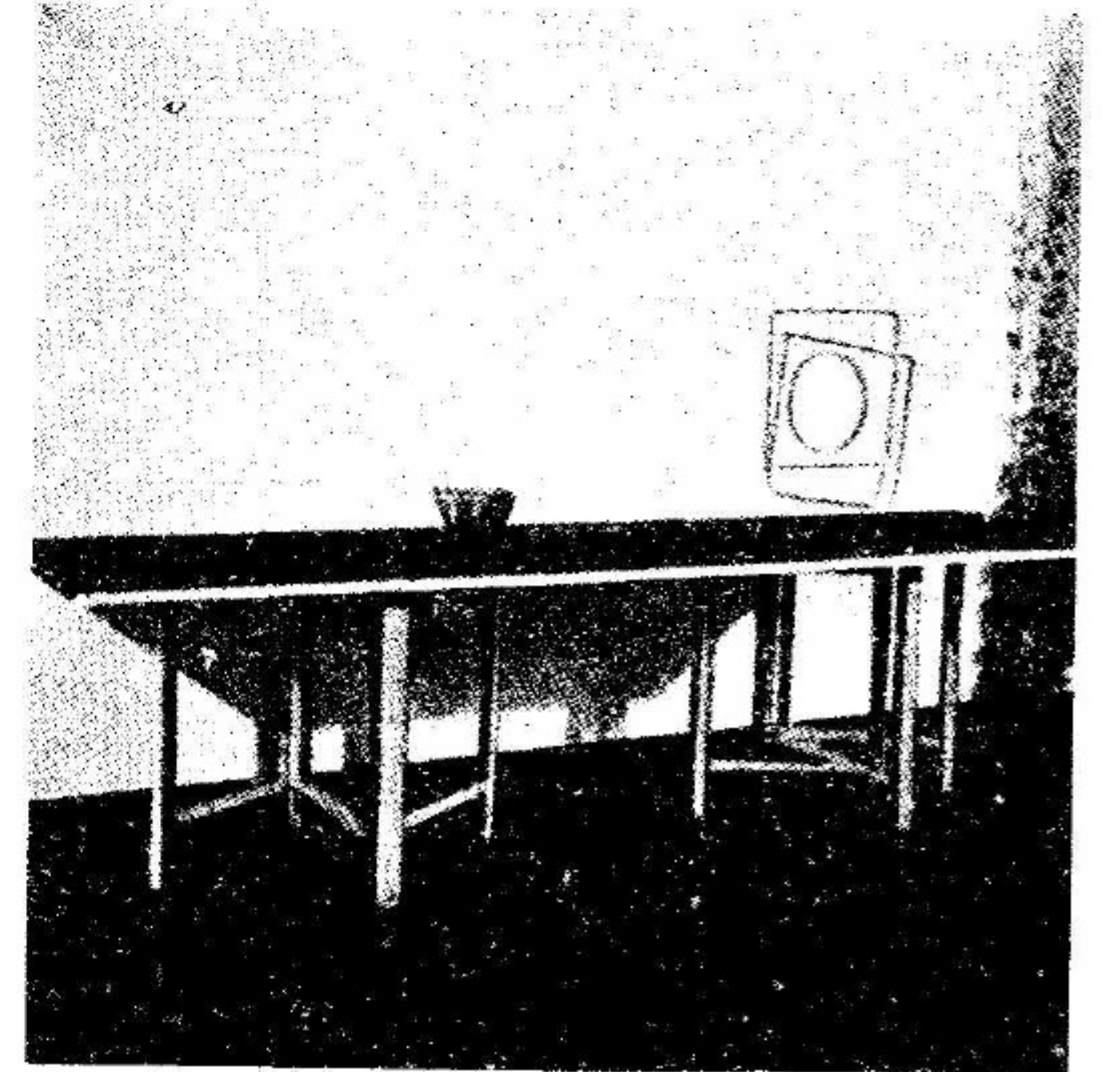
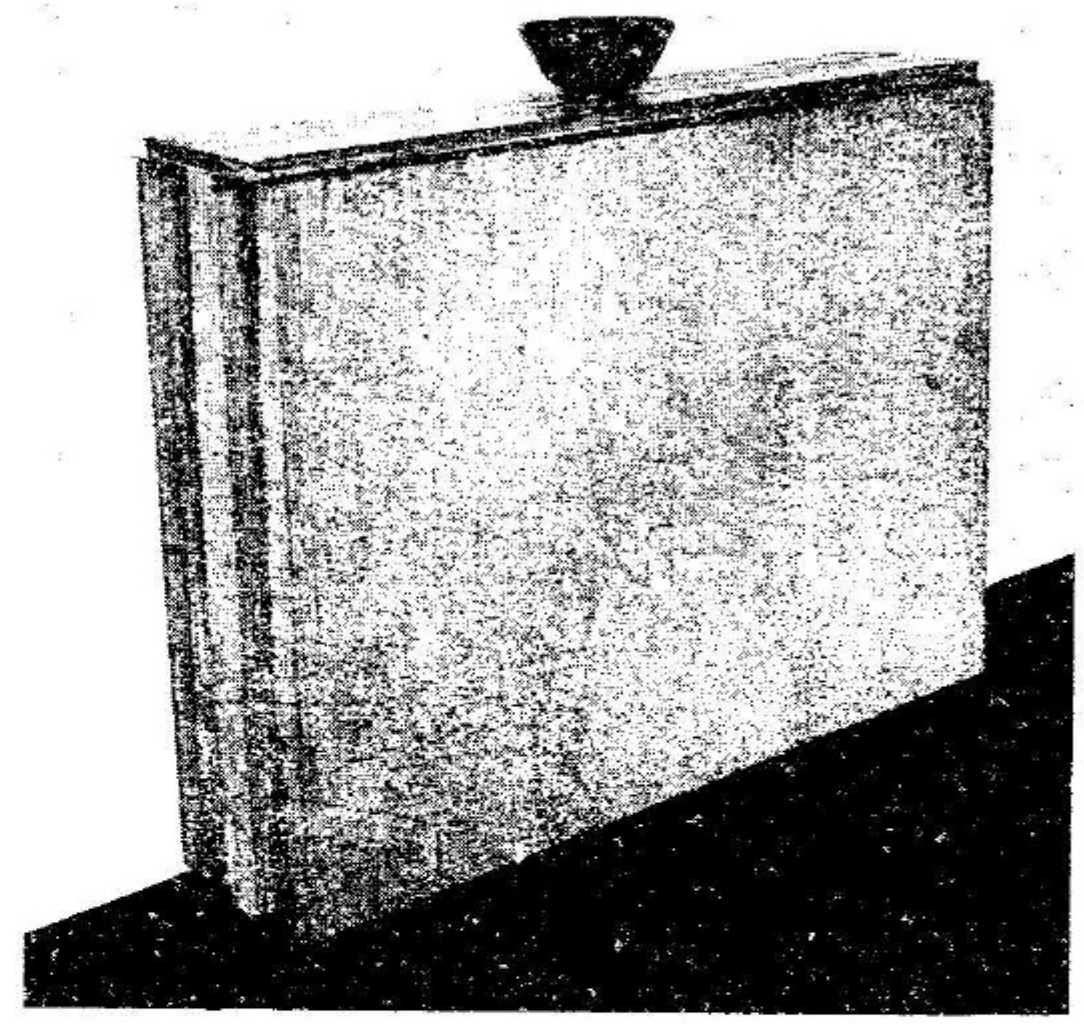

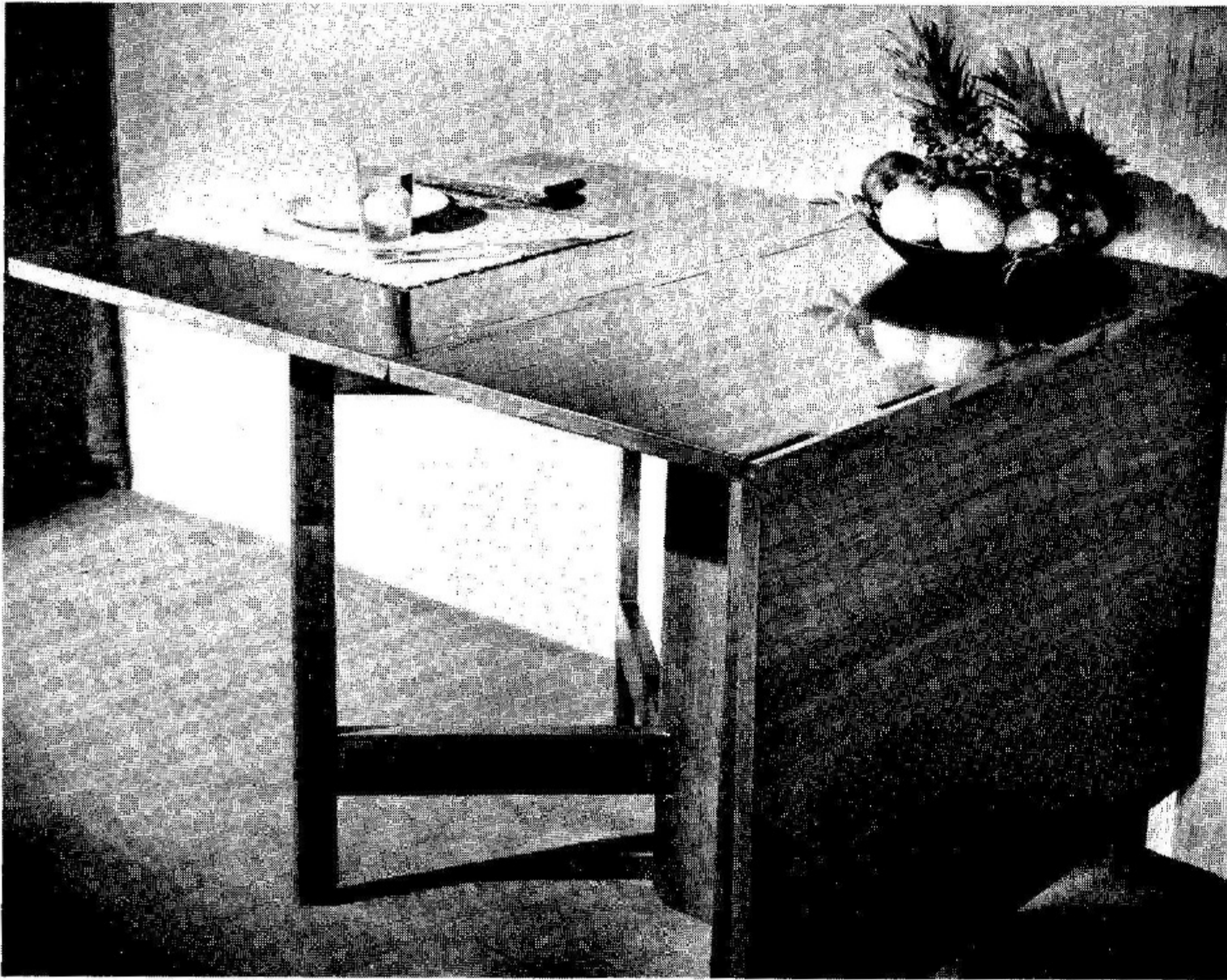

SOLID WOOD FOLDING TABLE DESIGNED BY GEORGE NELSON, PRODUCED BY HERMAN MILLER, INC. NOTE HINGES.

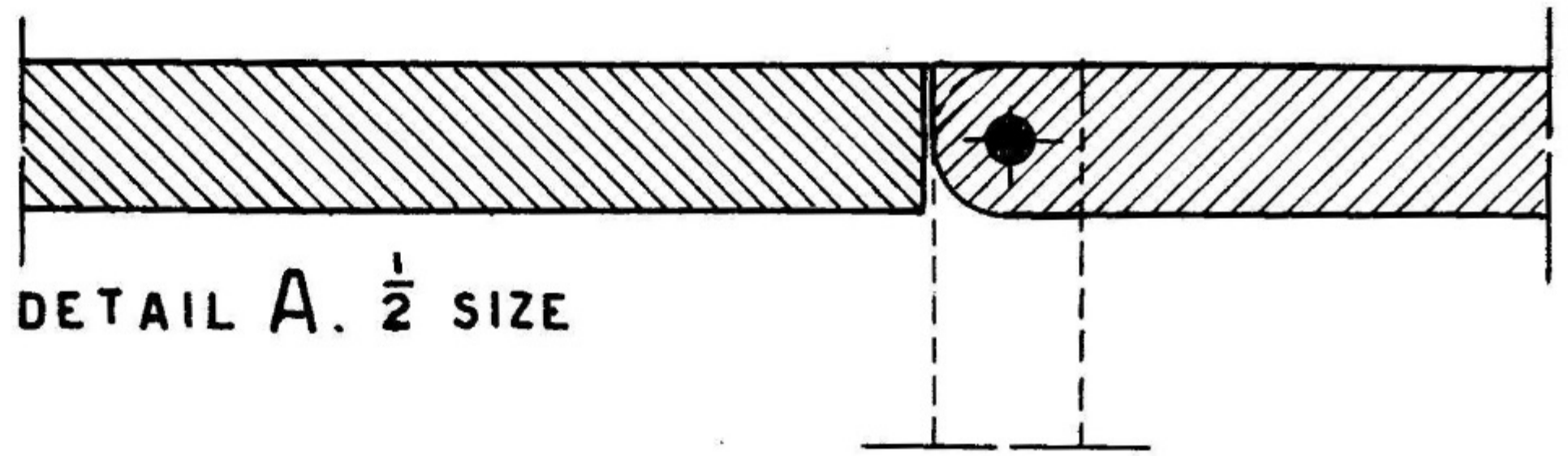

DETAIL A. $\frac{1}{2}$ SIZE

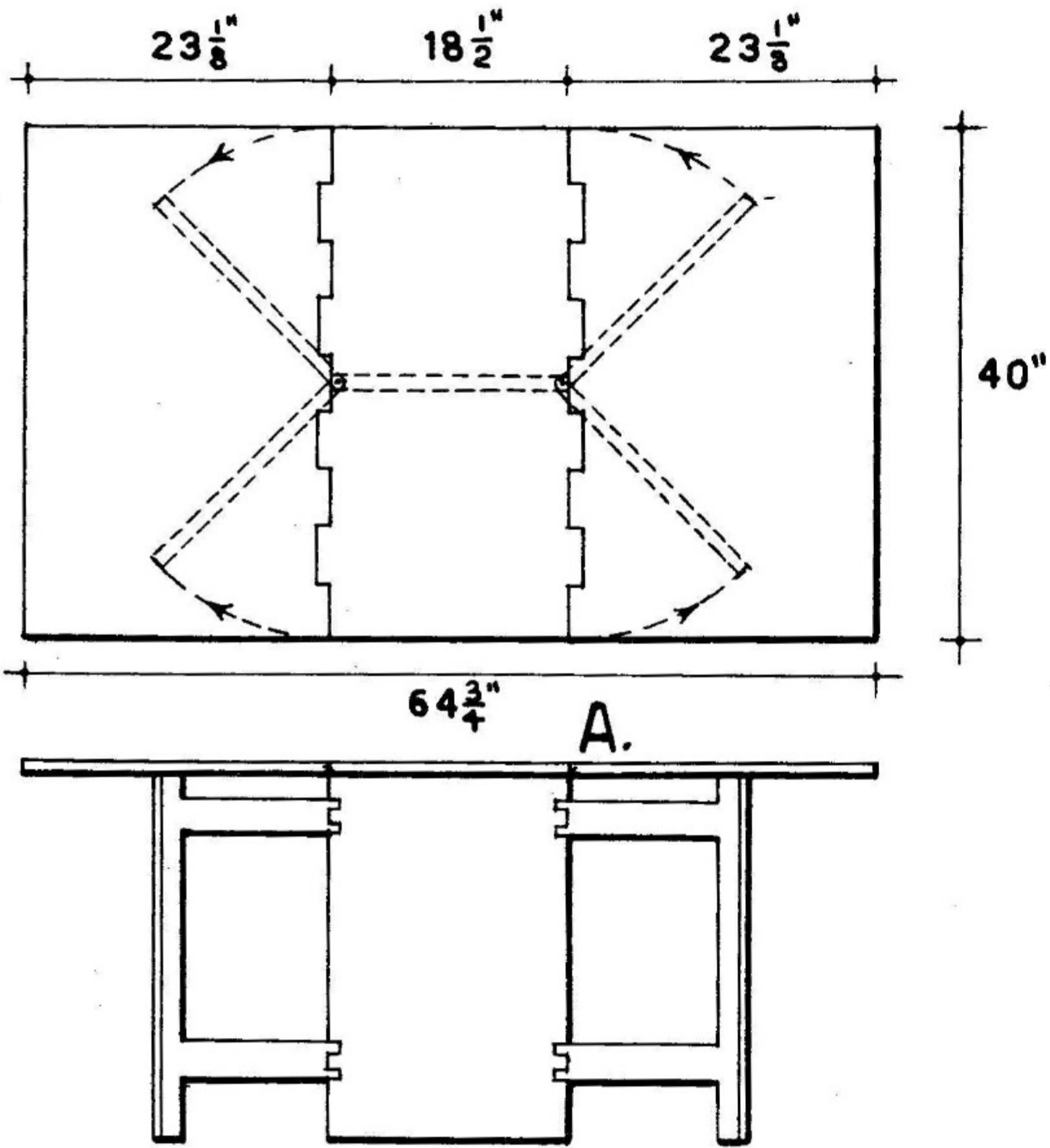

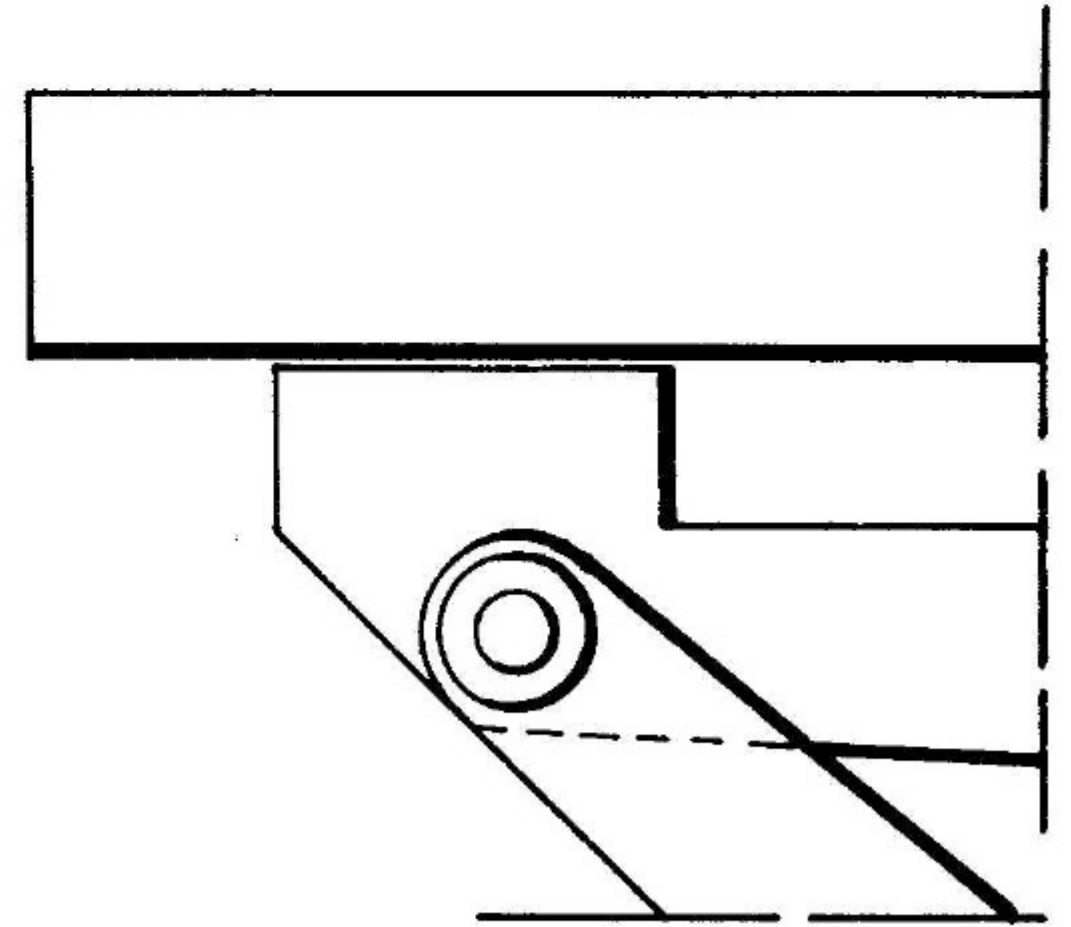
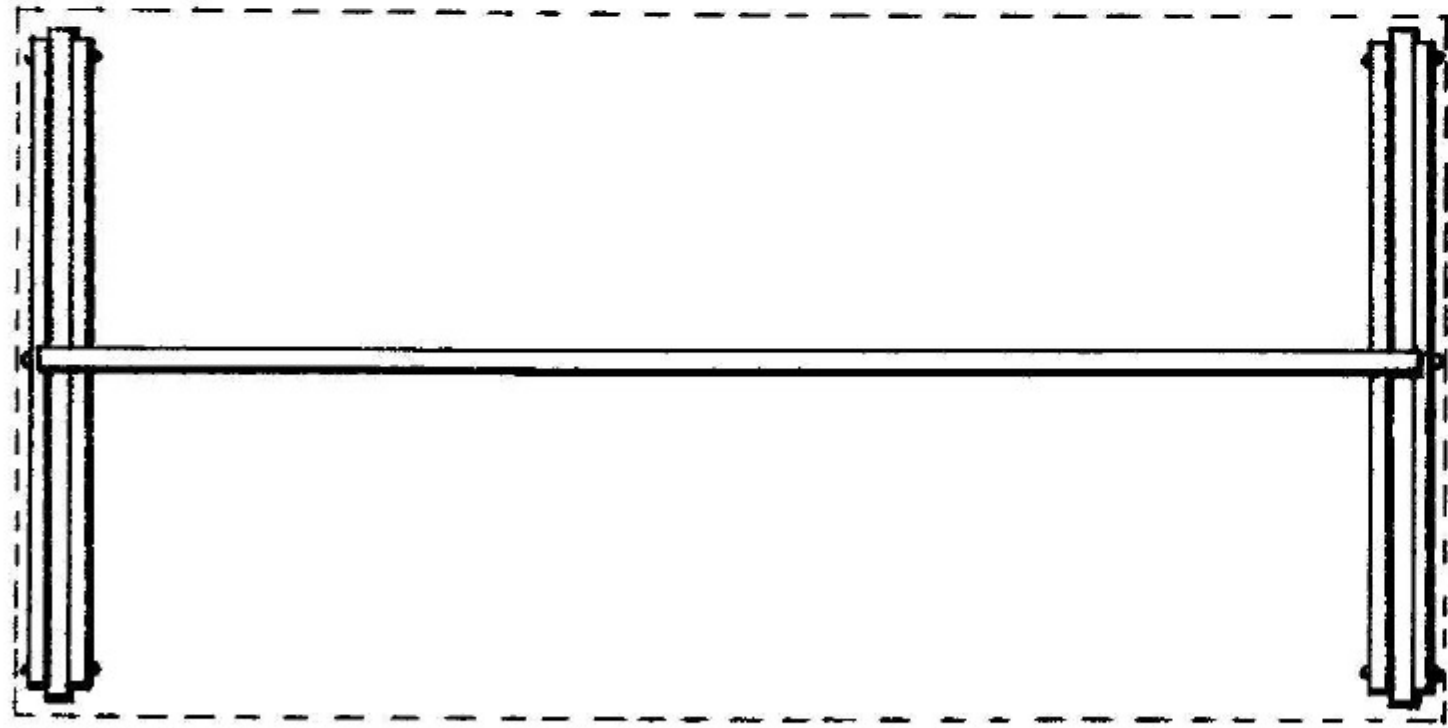
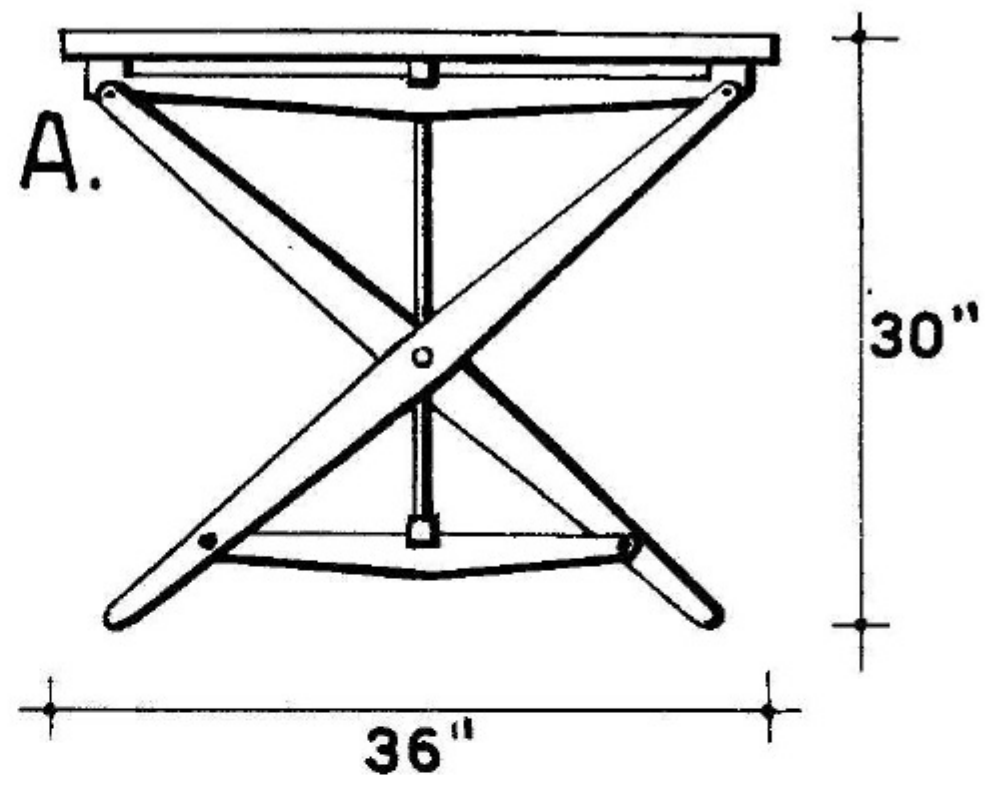
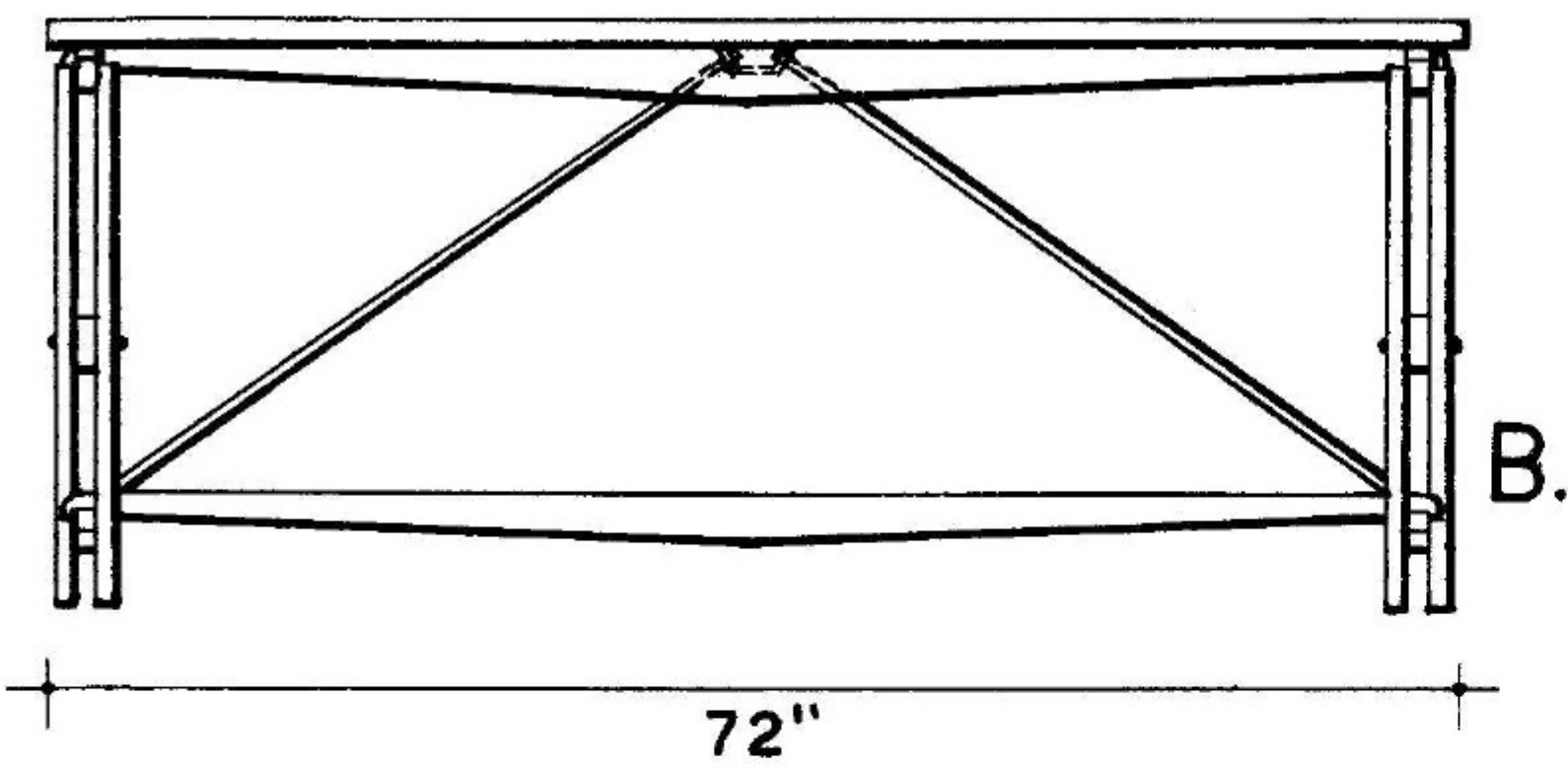

DETAIL A. $\frac{1}{2}$ SIZE

SECTION OF DETAIL B.

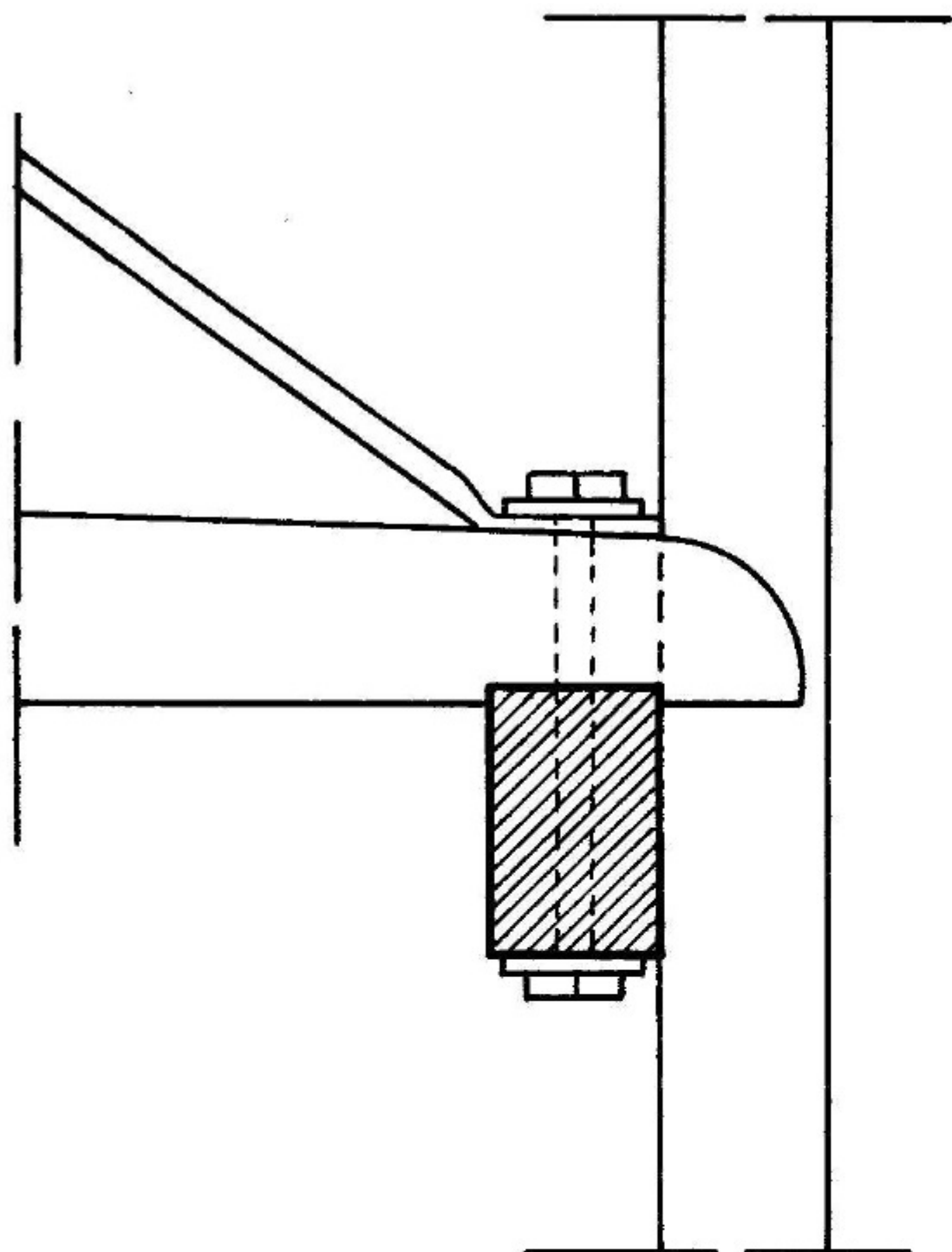

CROSS LEGGED TABLE USING METAL BRACES DESIGNED BY FRANCO ALBINI, ITALY.



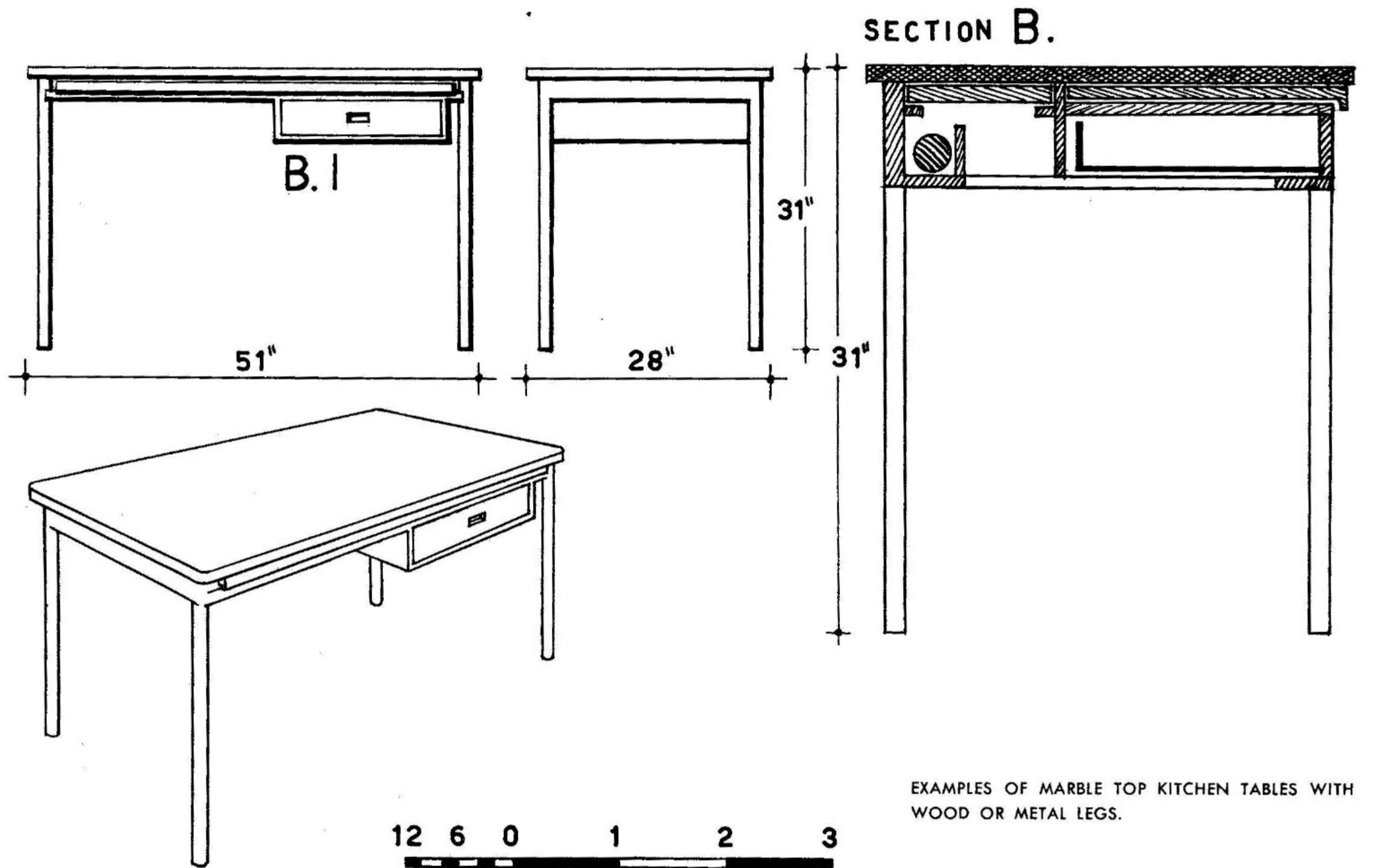
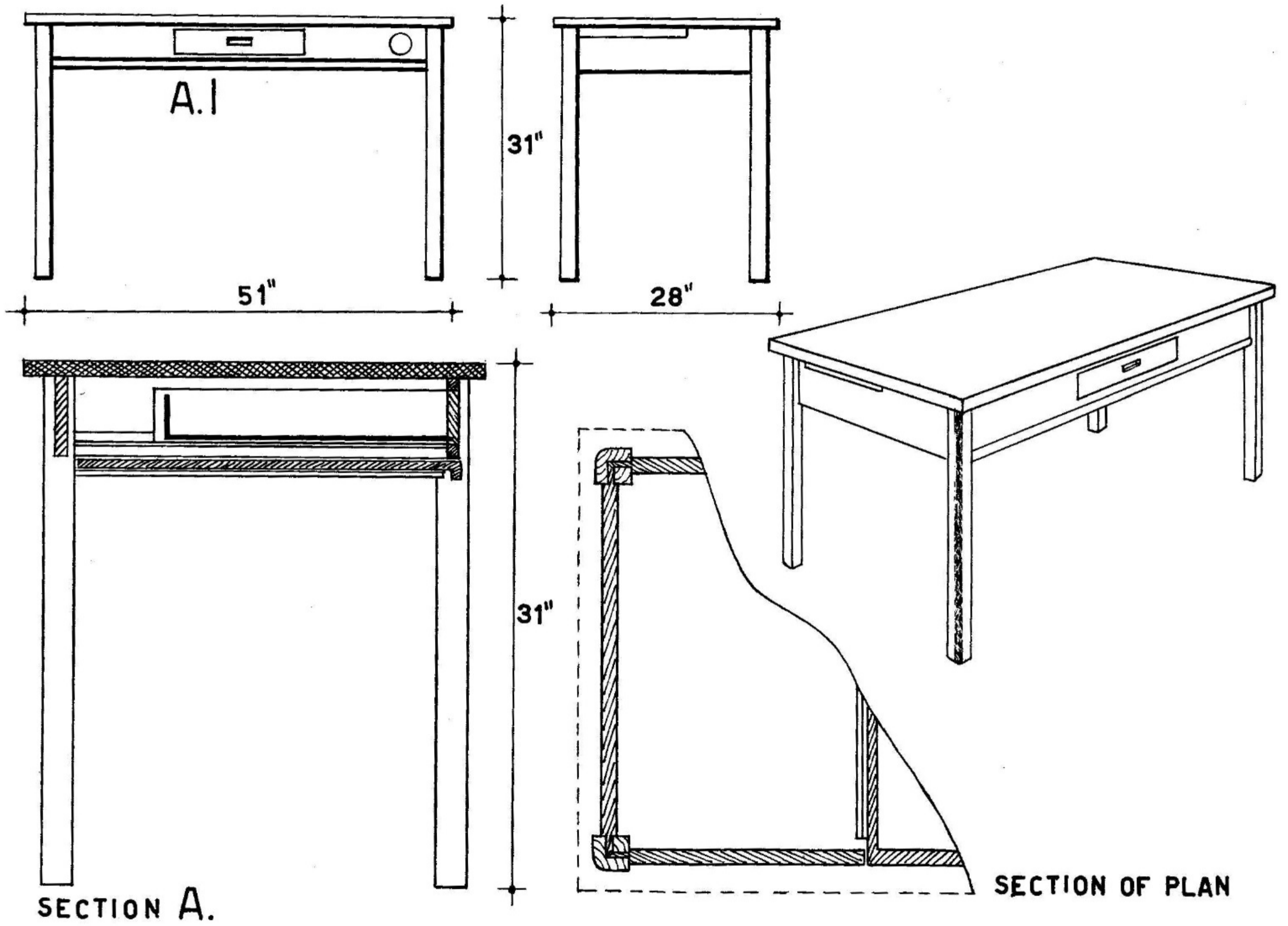

EXAMPLES OF MARBLE TOP KITCHEN TABLES WITH WOOD OR METAL LEGS.

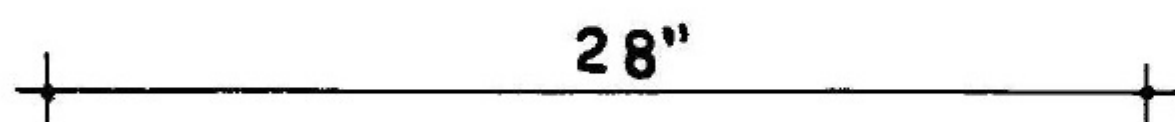
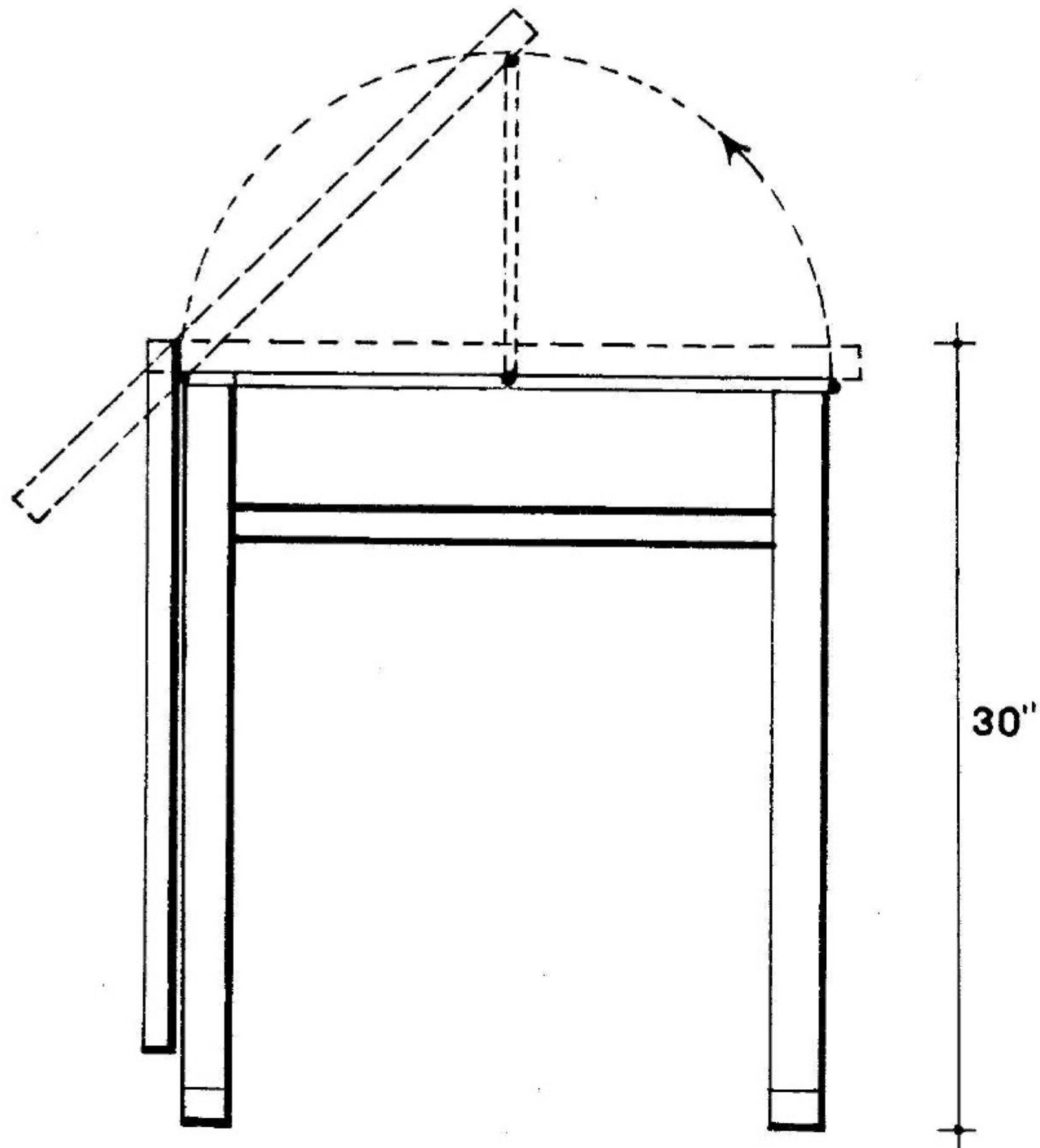
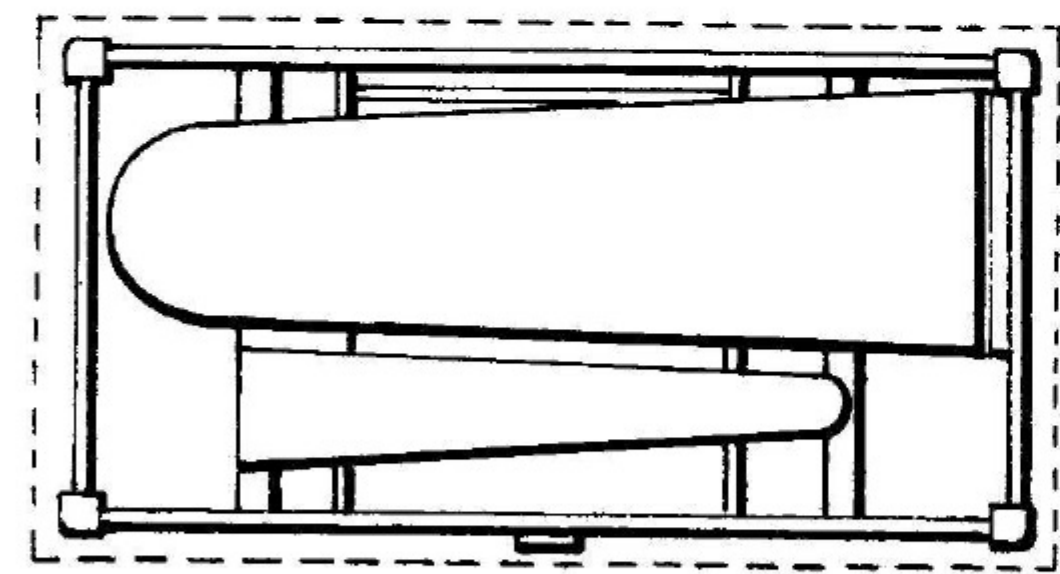
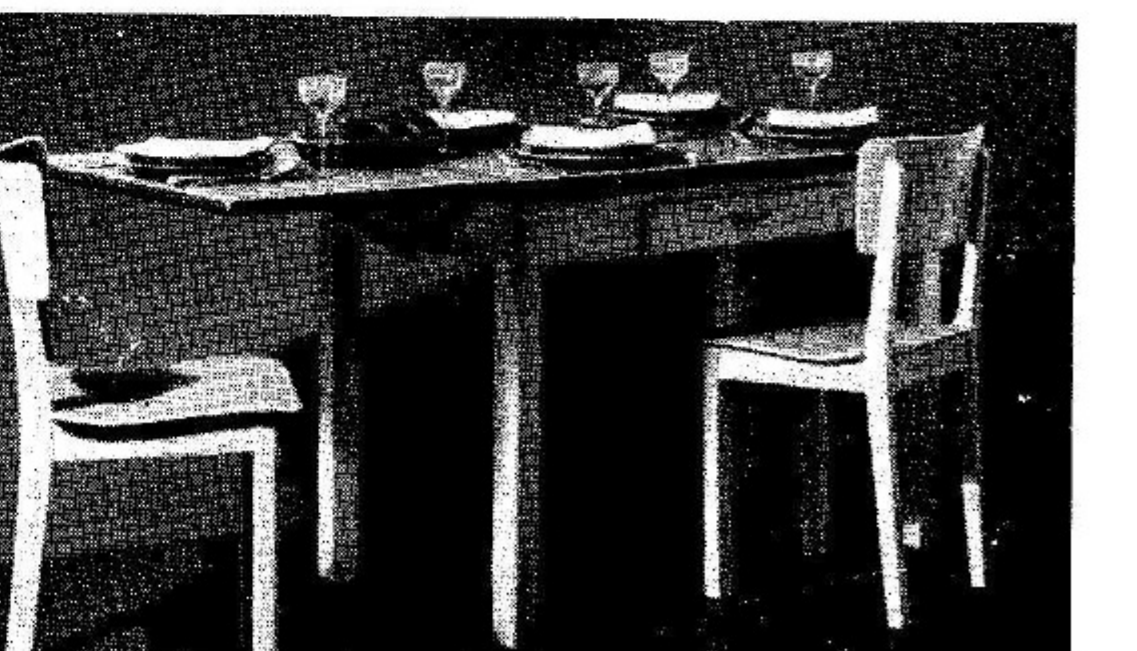
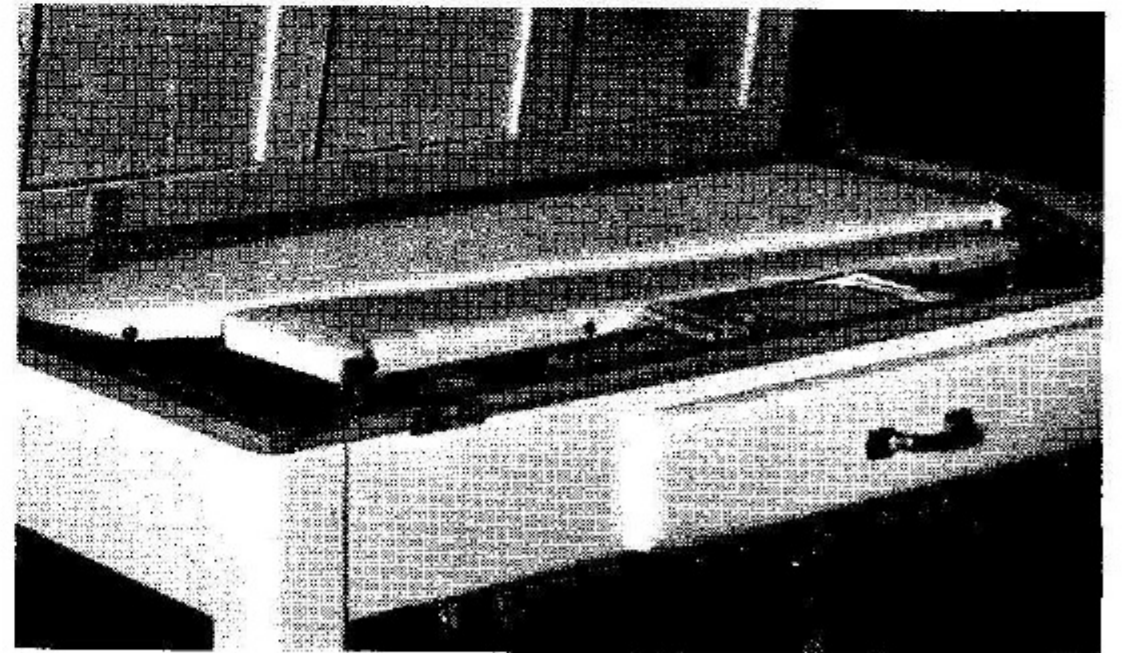
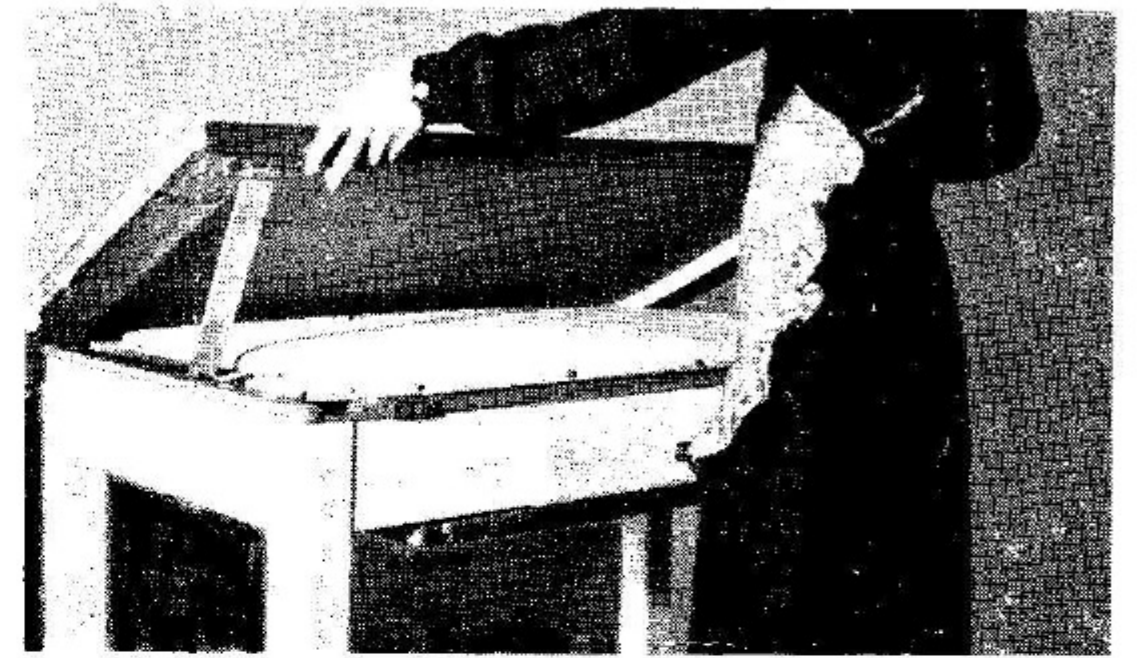
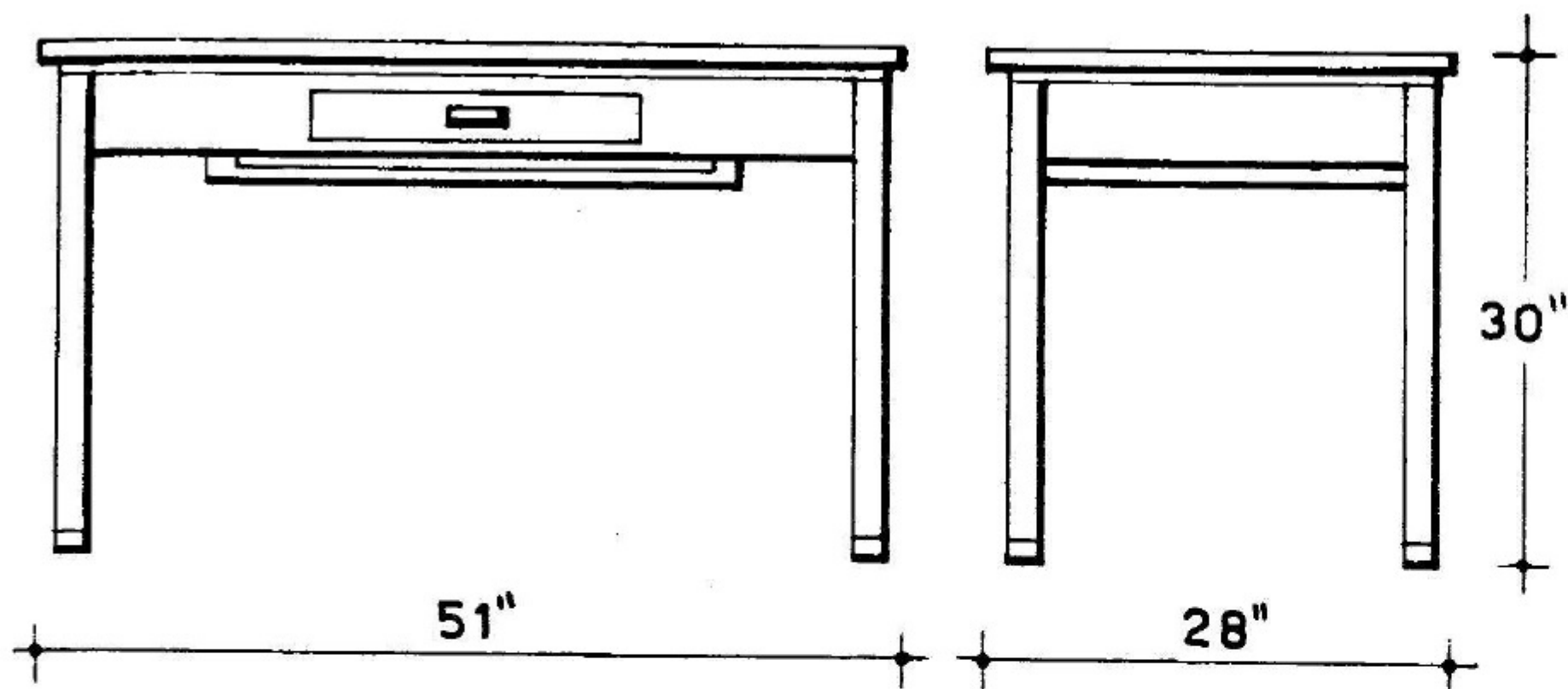

PATENTED KITCHEN TABLE WITH BUILT-IN IRONING BOARD DESIGNED BY EHDIS, SWITZERLAND.

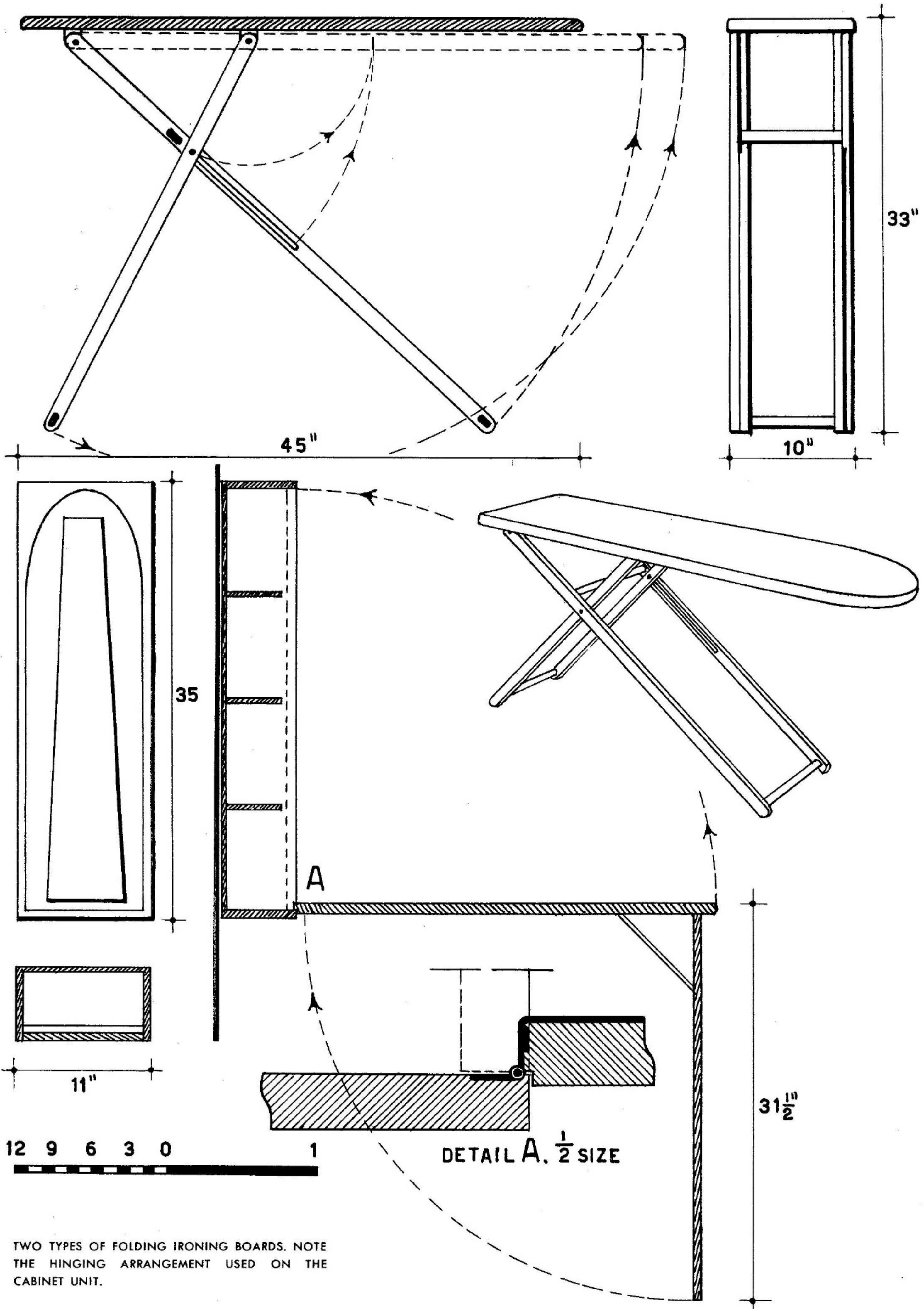

TWO TYPES OF FOLDING IRONING BOARDS. NOTE THE HINGING ARRANGEMENT USED ON THE CABINET UNIT.

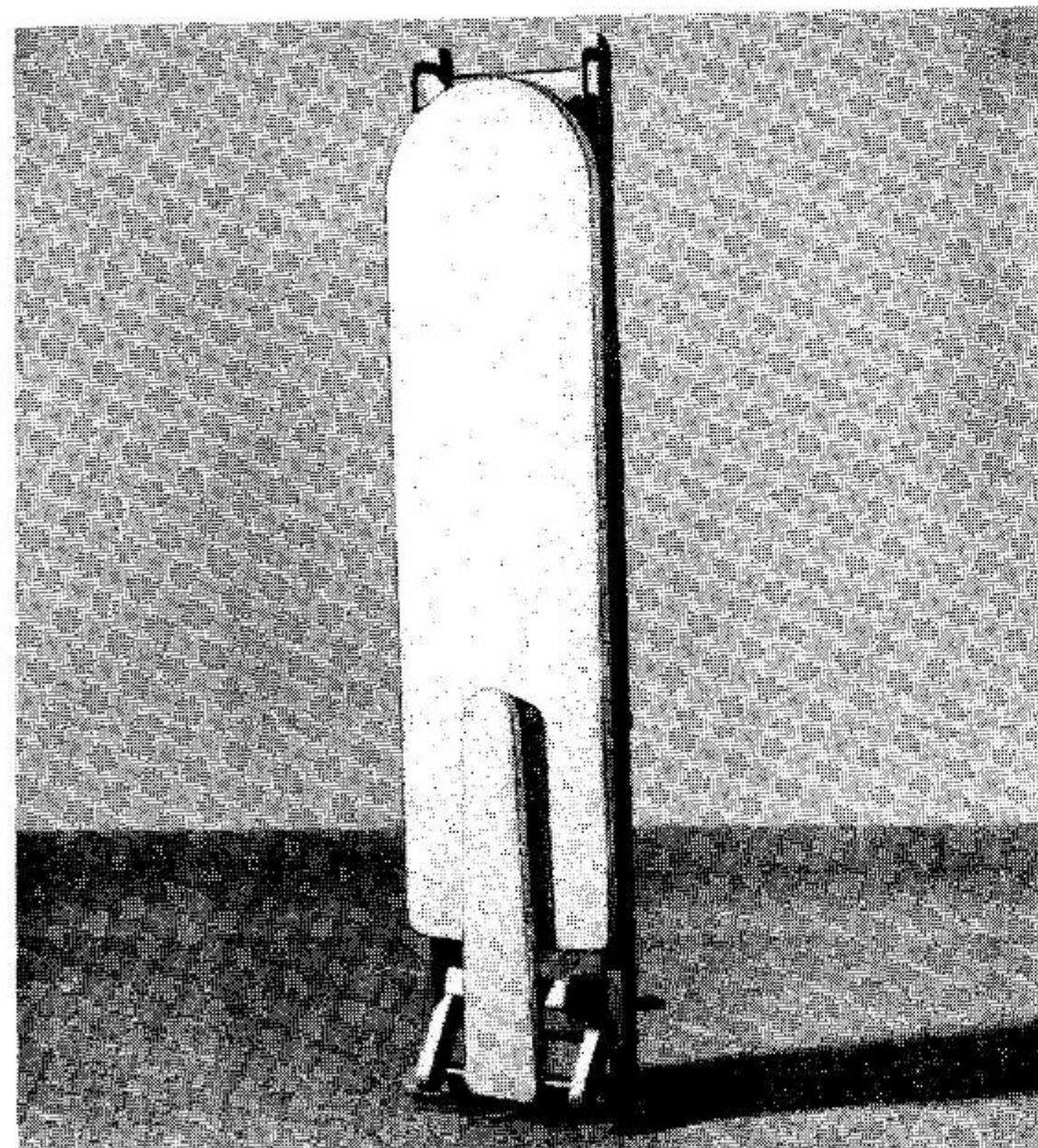
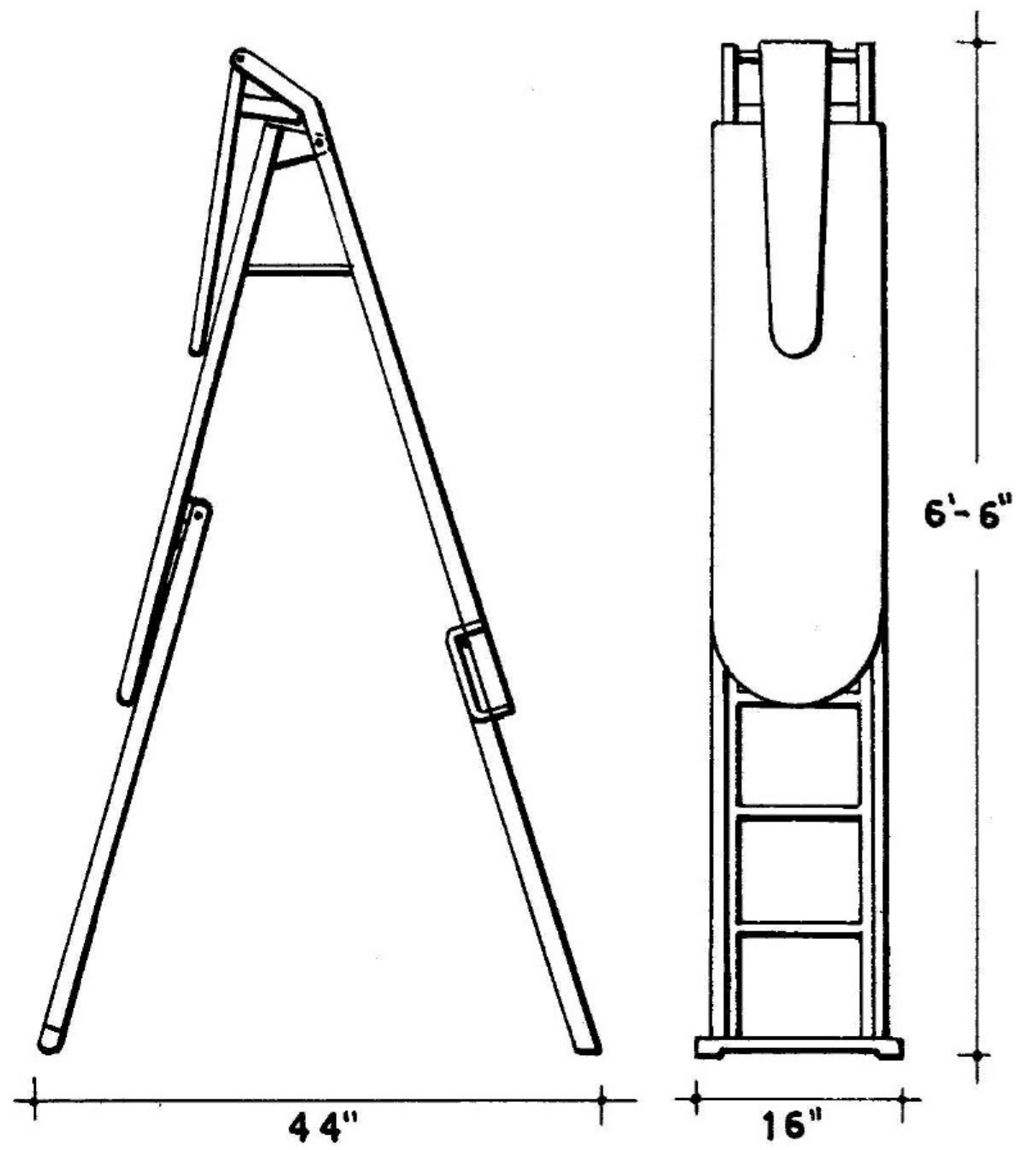
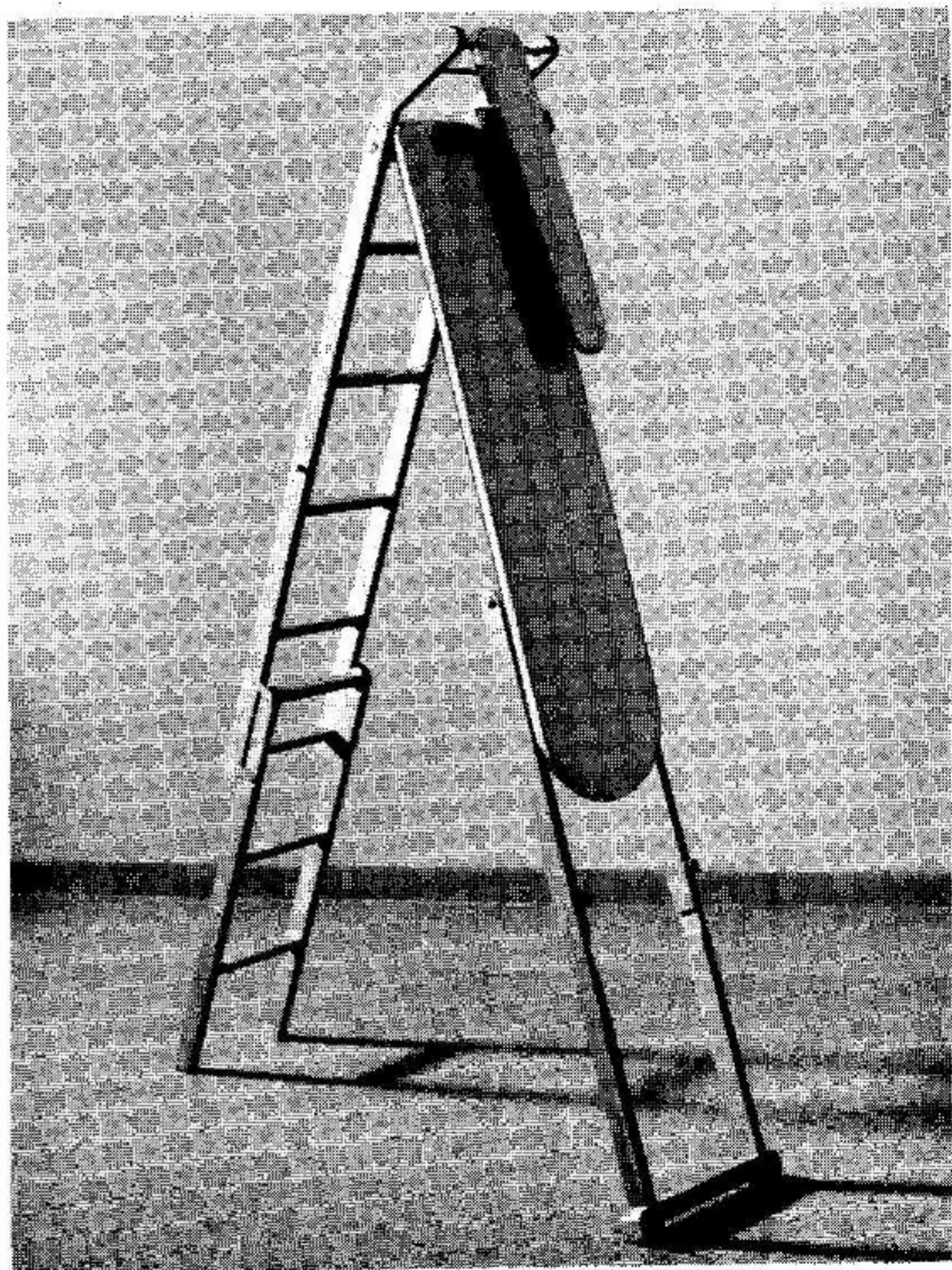
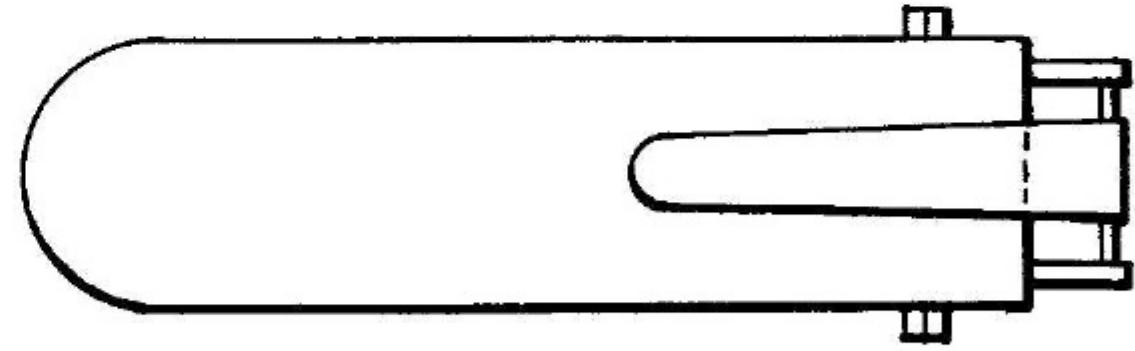
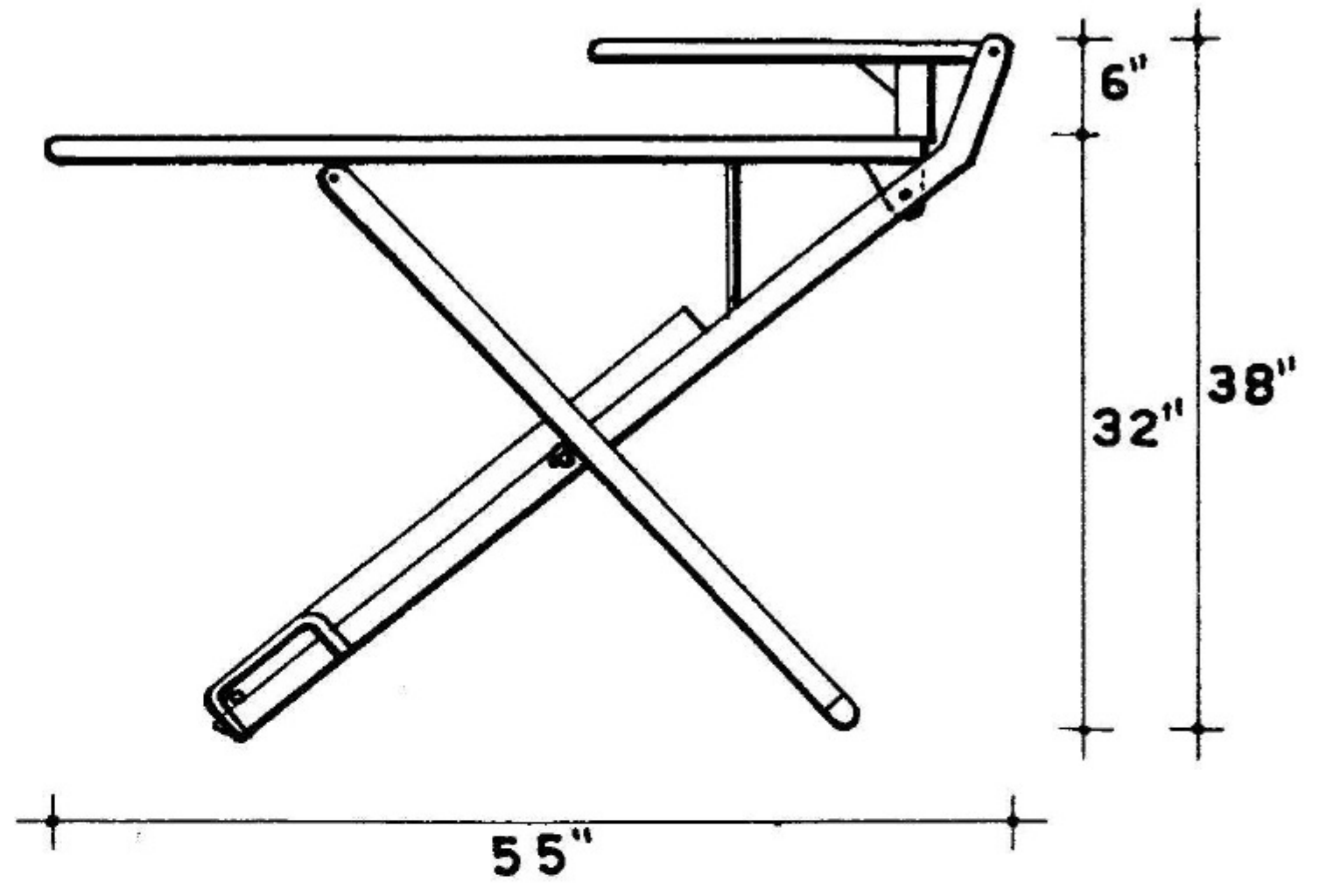
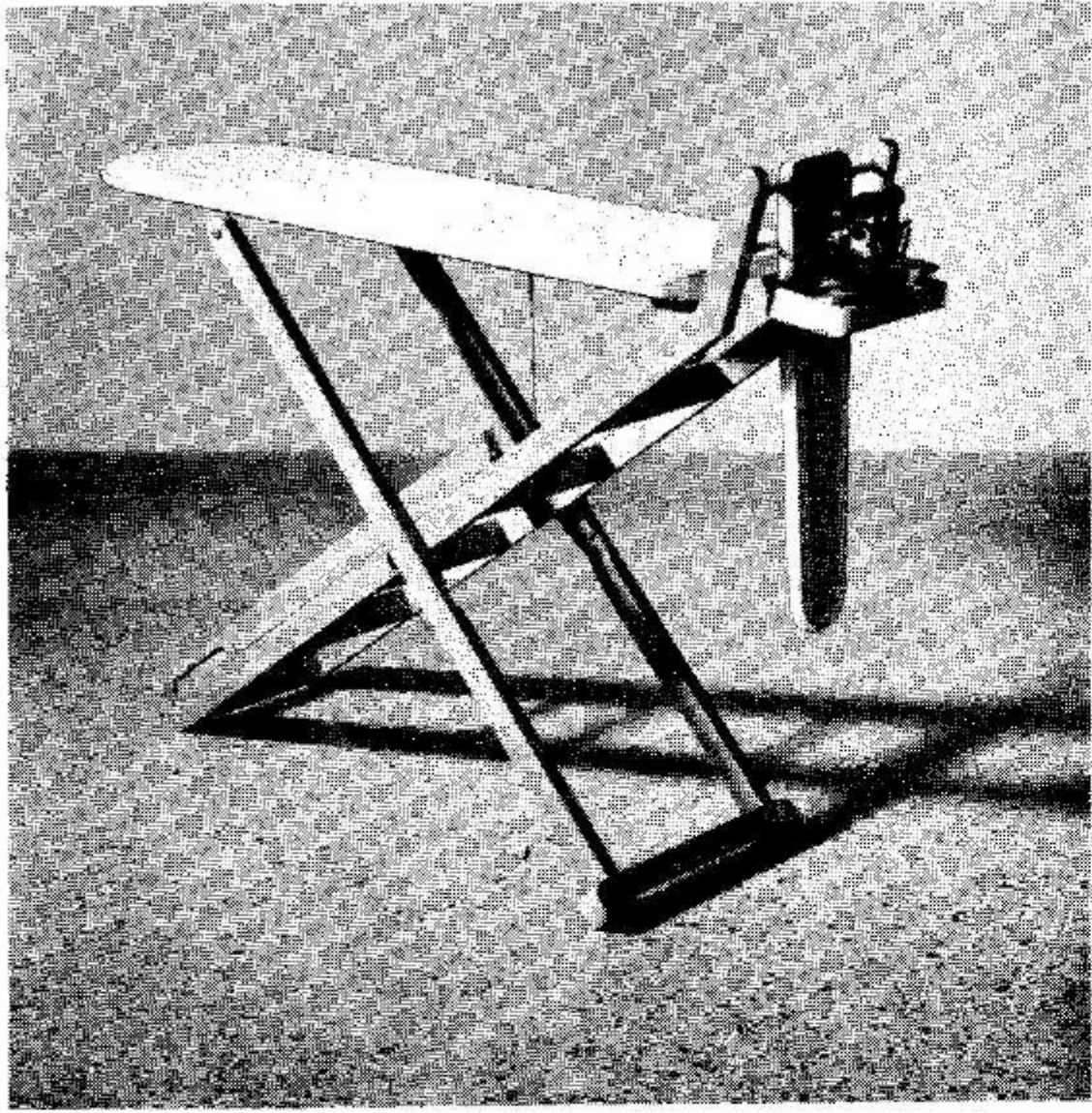

AN IDEAL APARTMENT HOUSE IRONING BOARD WHICH CAN ALSO BE USED AS A STEPLADDER, DESIGNED BY MARIO DAL FABBRO.

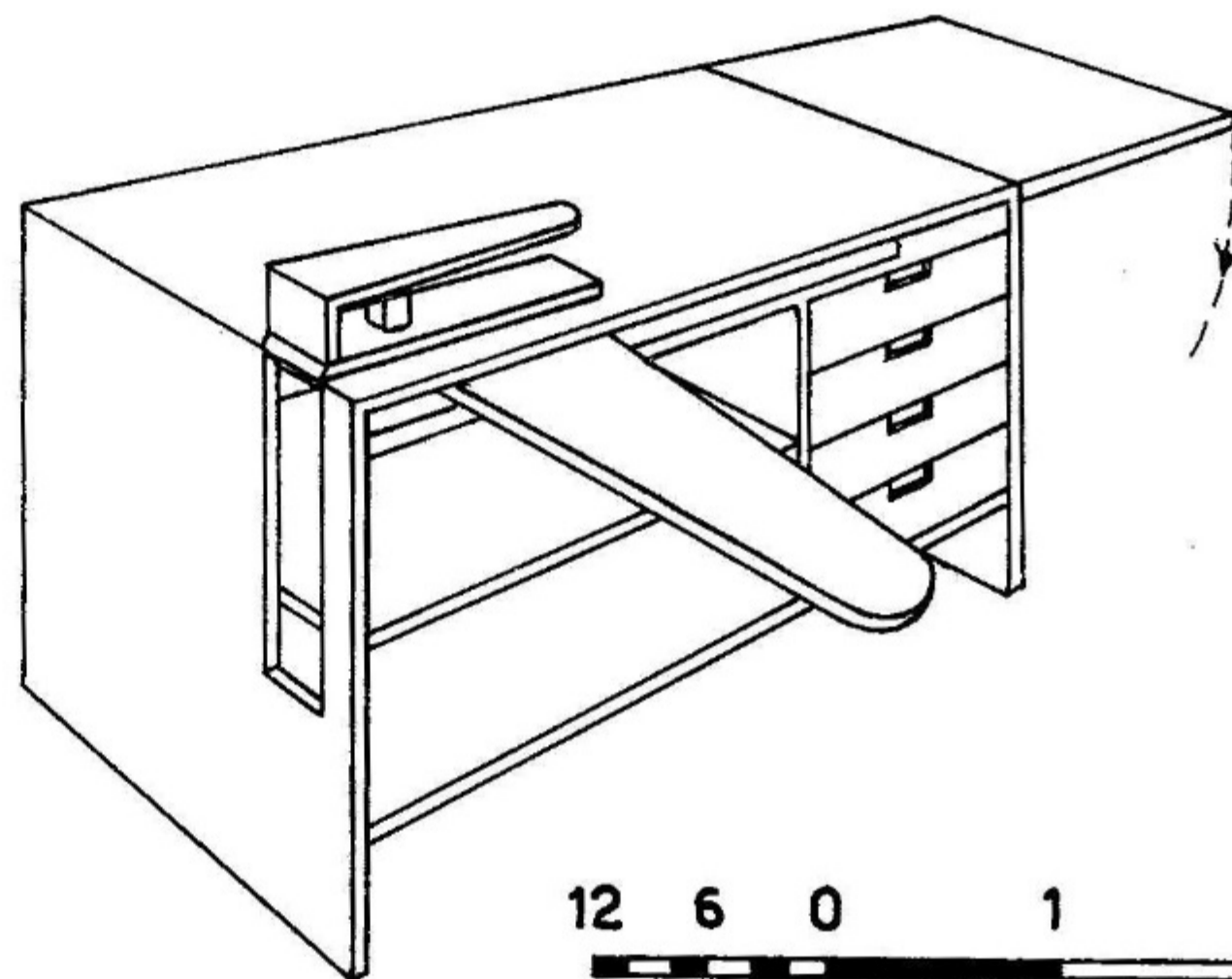
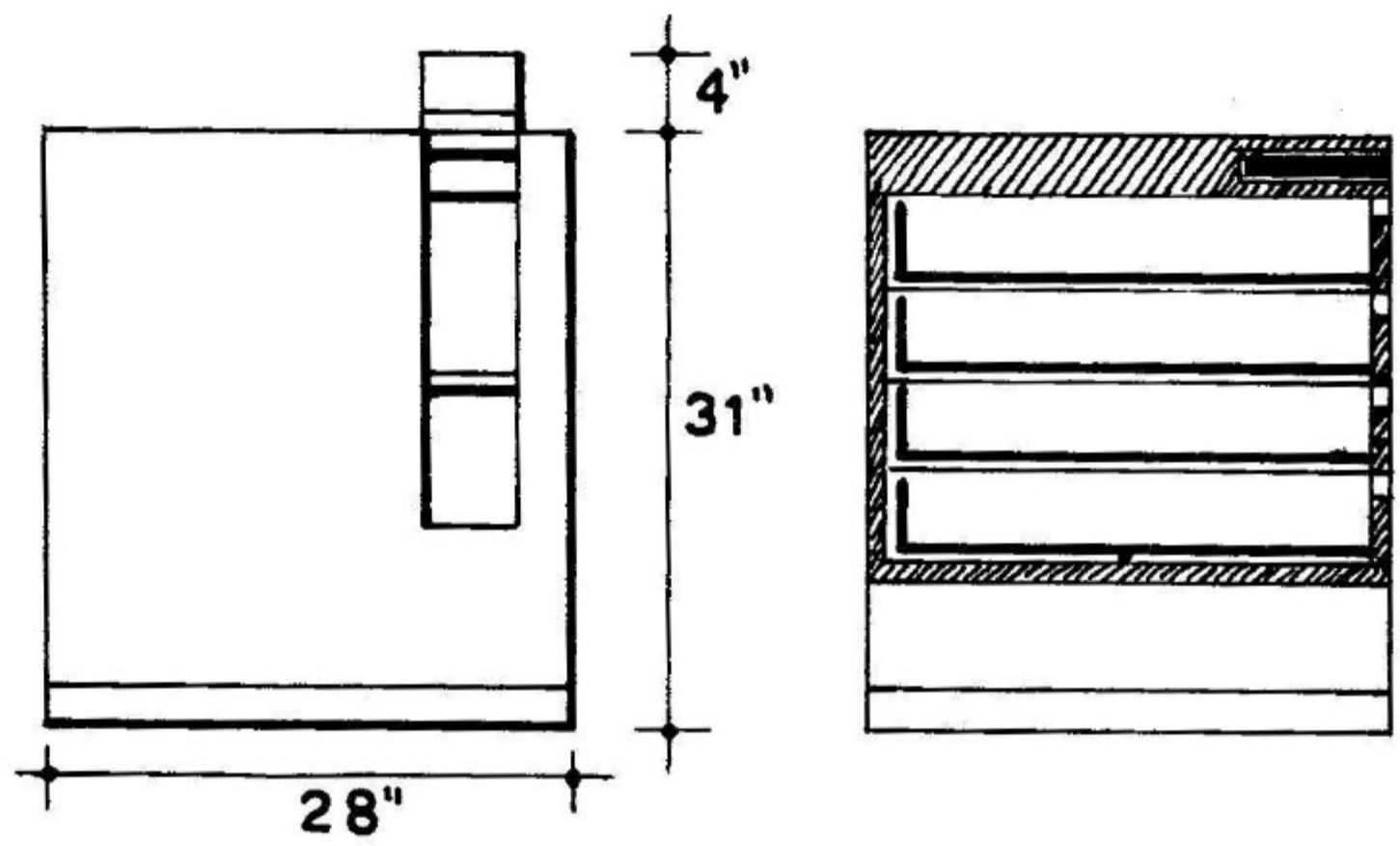
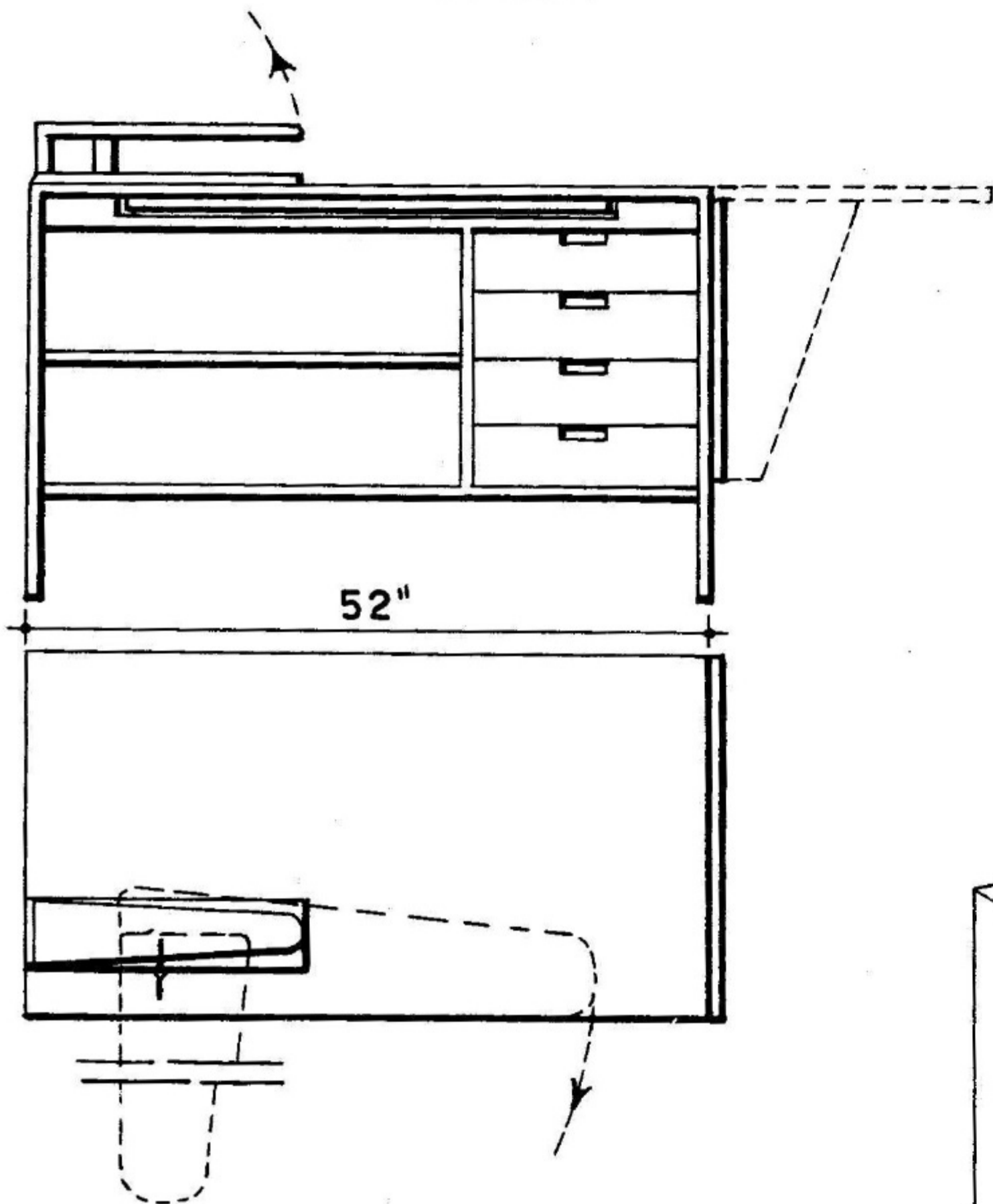
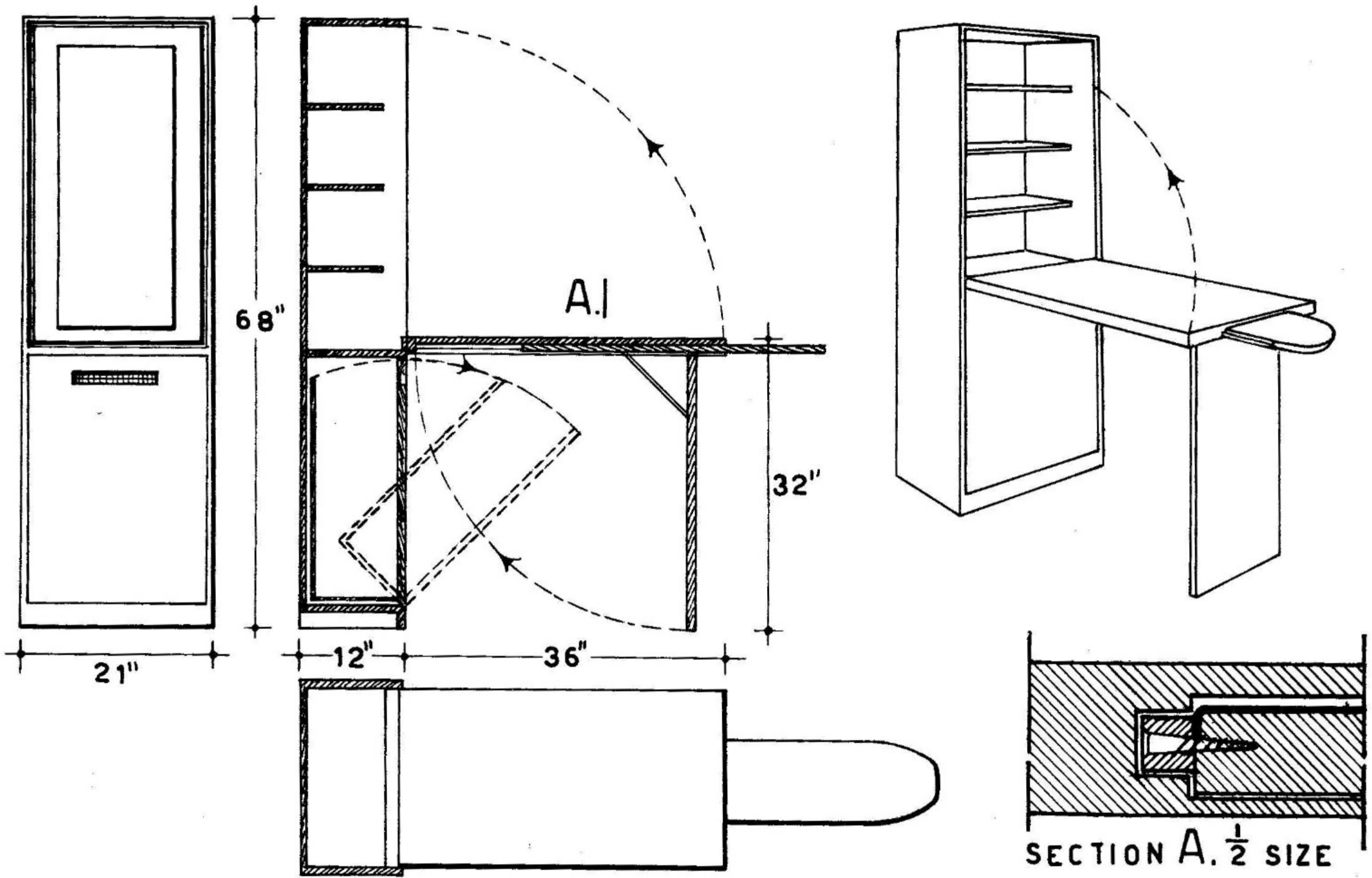

TWO UNUSUAL IRONING BOARDS, ONE BUILT INTO A SMALL CABINET, THE SECOND INTO A TABLE. NOTE THE UNUSUAL POSITION OF THE BOARDS IN BOTH DESIGNS.

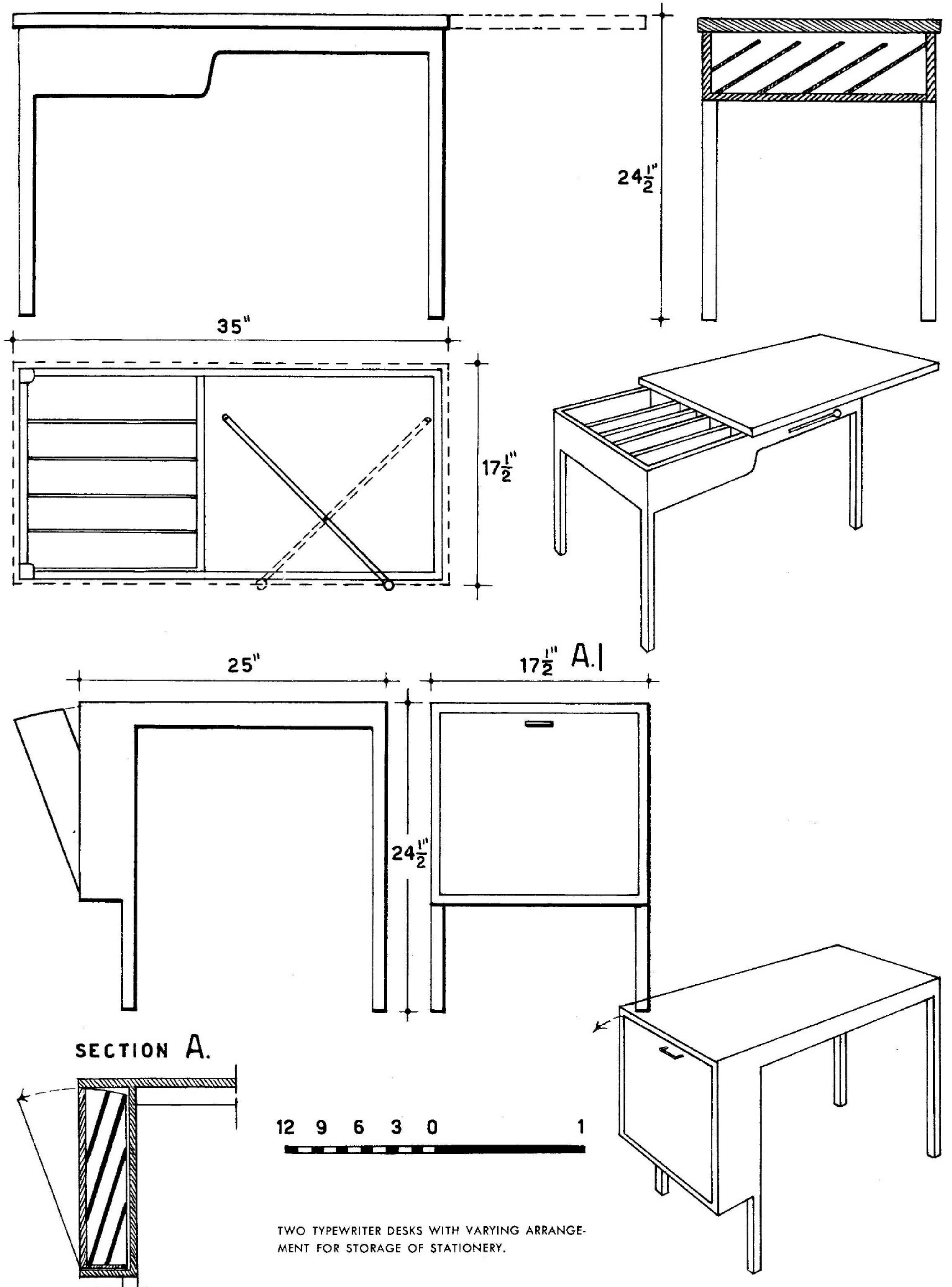

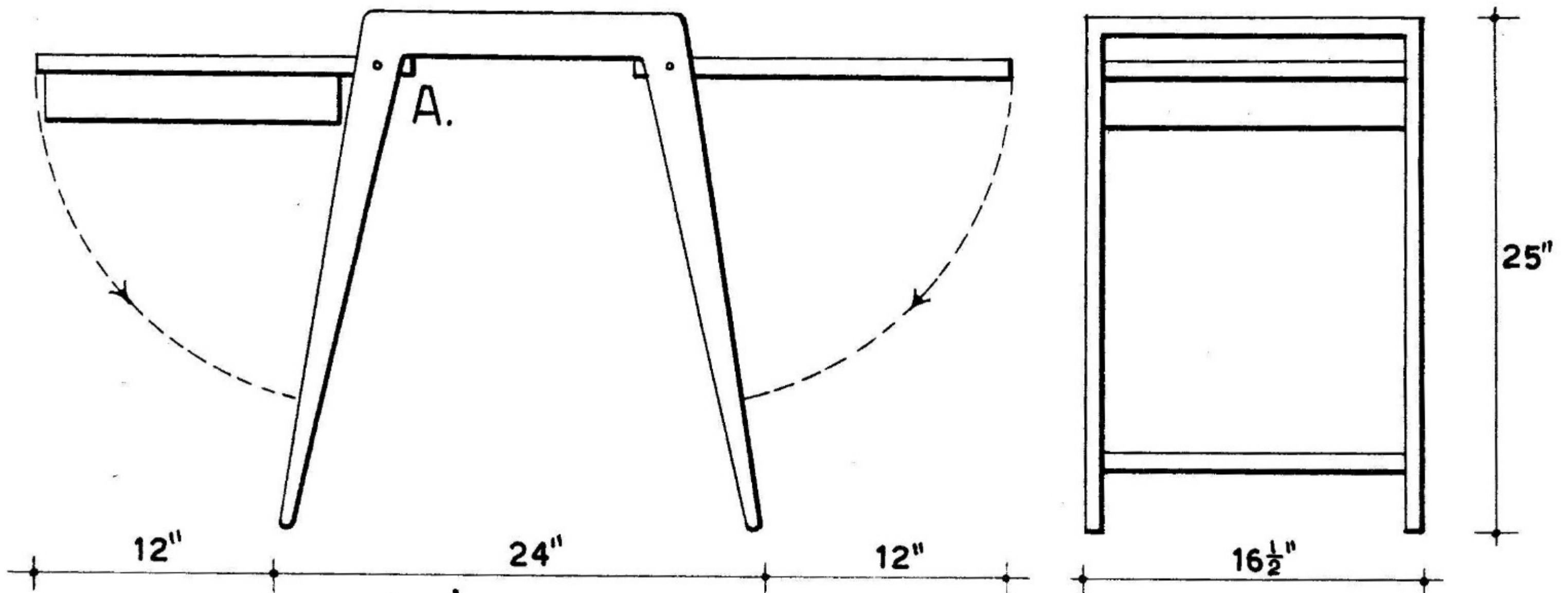

SECTION OF DETAIL A. $\frac{1}{2}$ SIZE

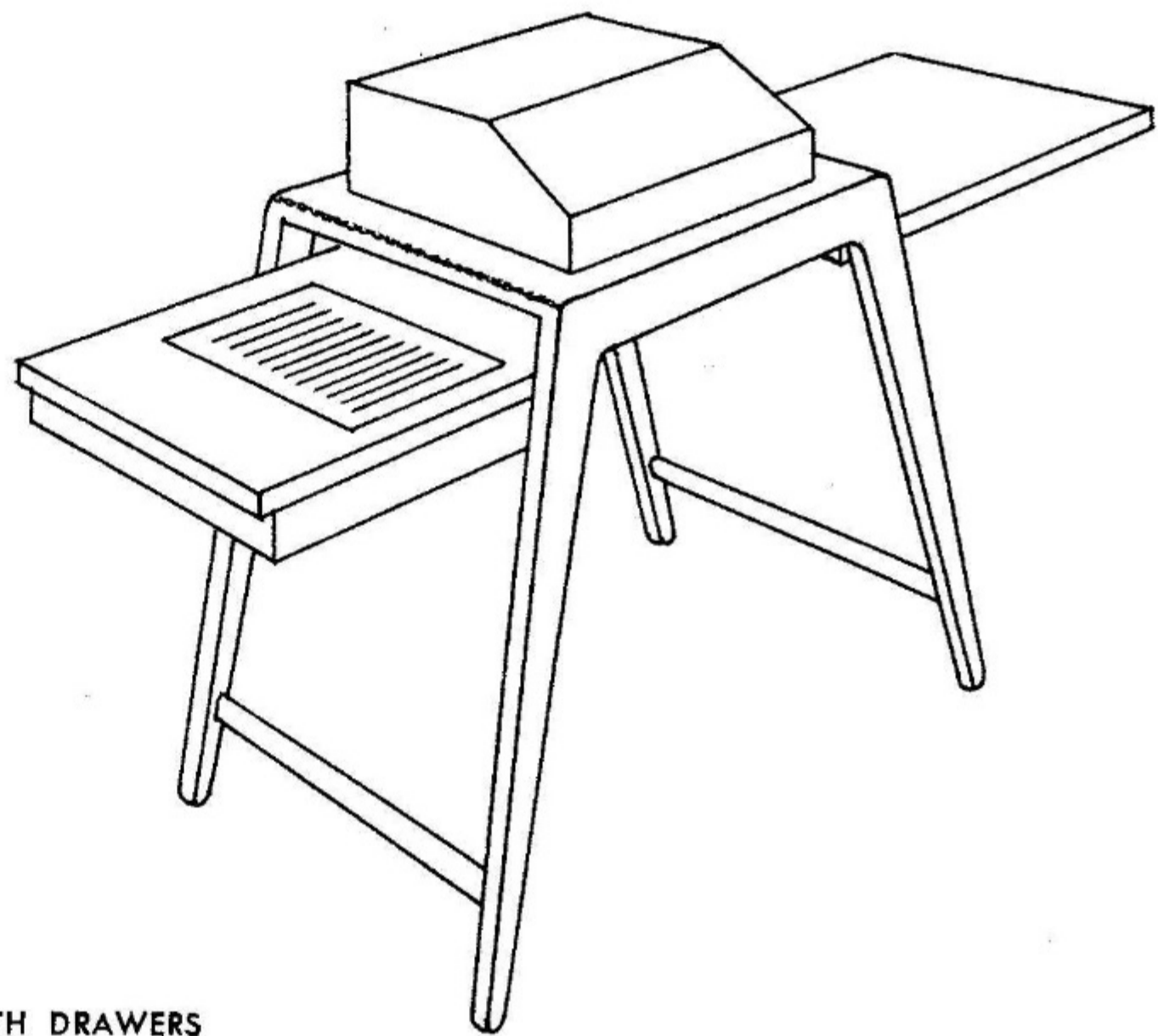
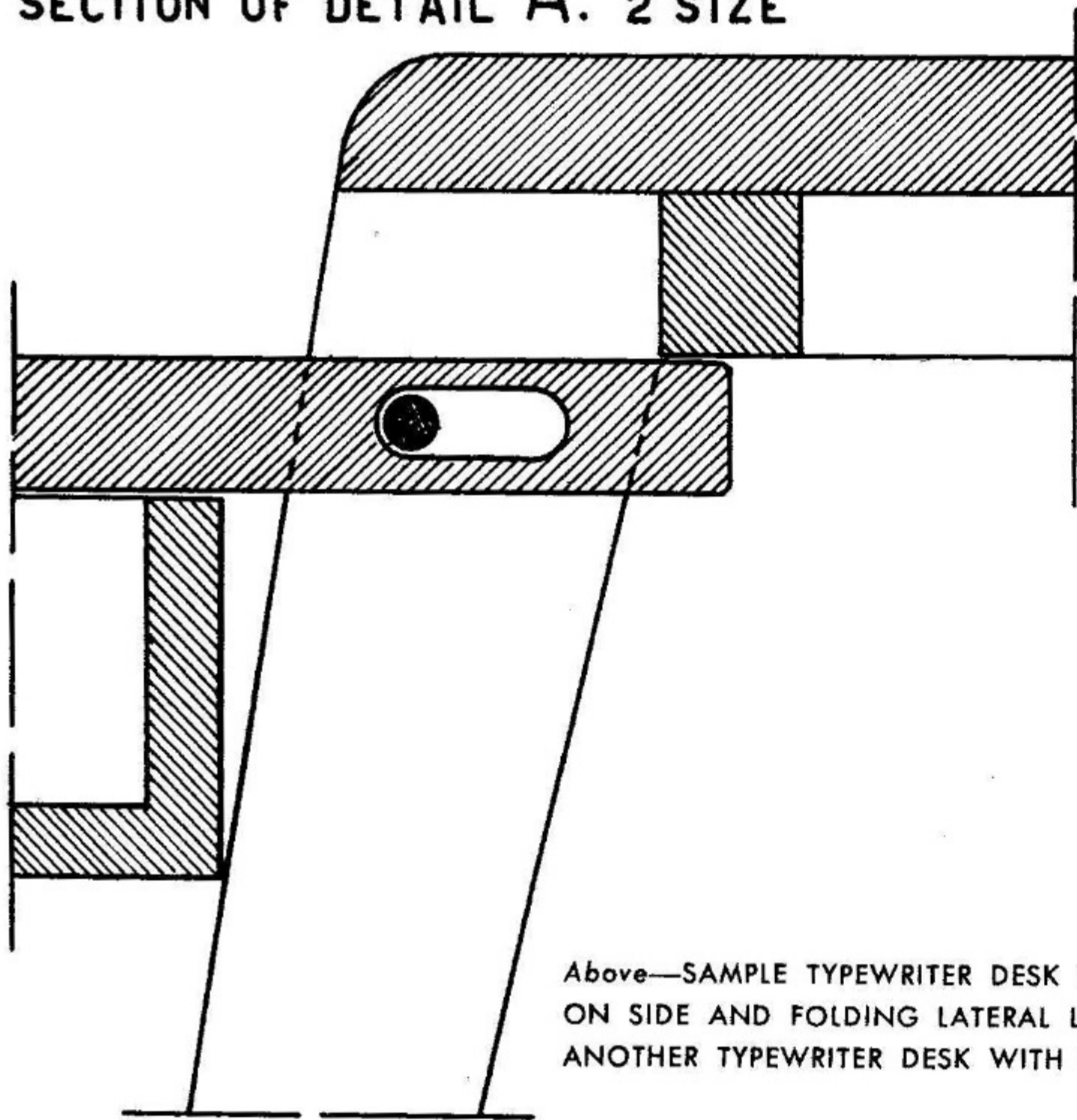

Above—SAMPLE TYPEWRITER DESK WITH DRAWERS ON SIDE AND FOLDING LATERAL LEAVES. Below—ANOTHER TYPEWRITER DESK WITH SIDE DRAWERS.

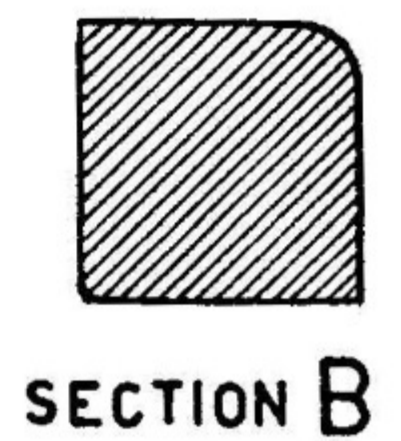
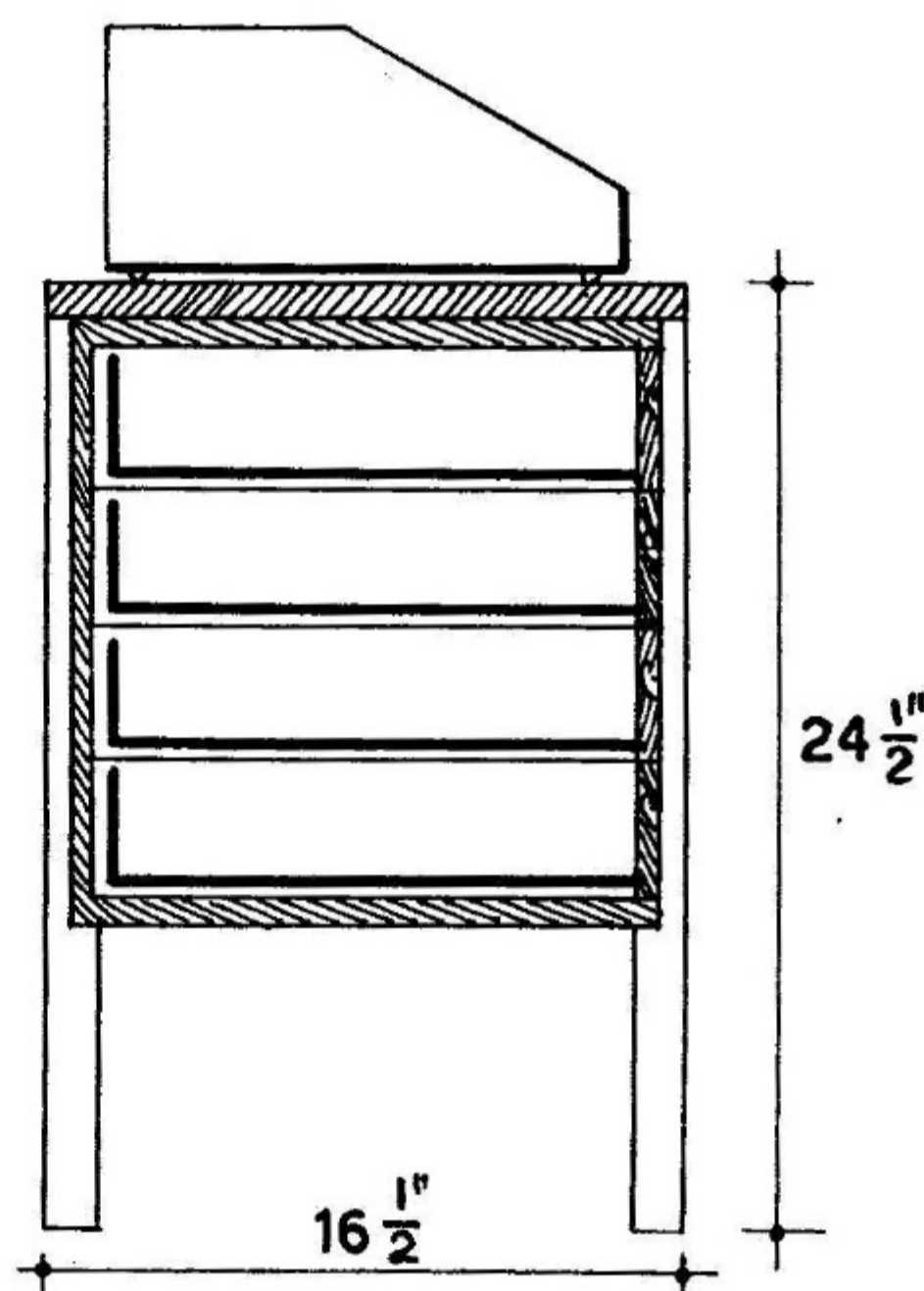
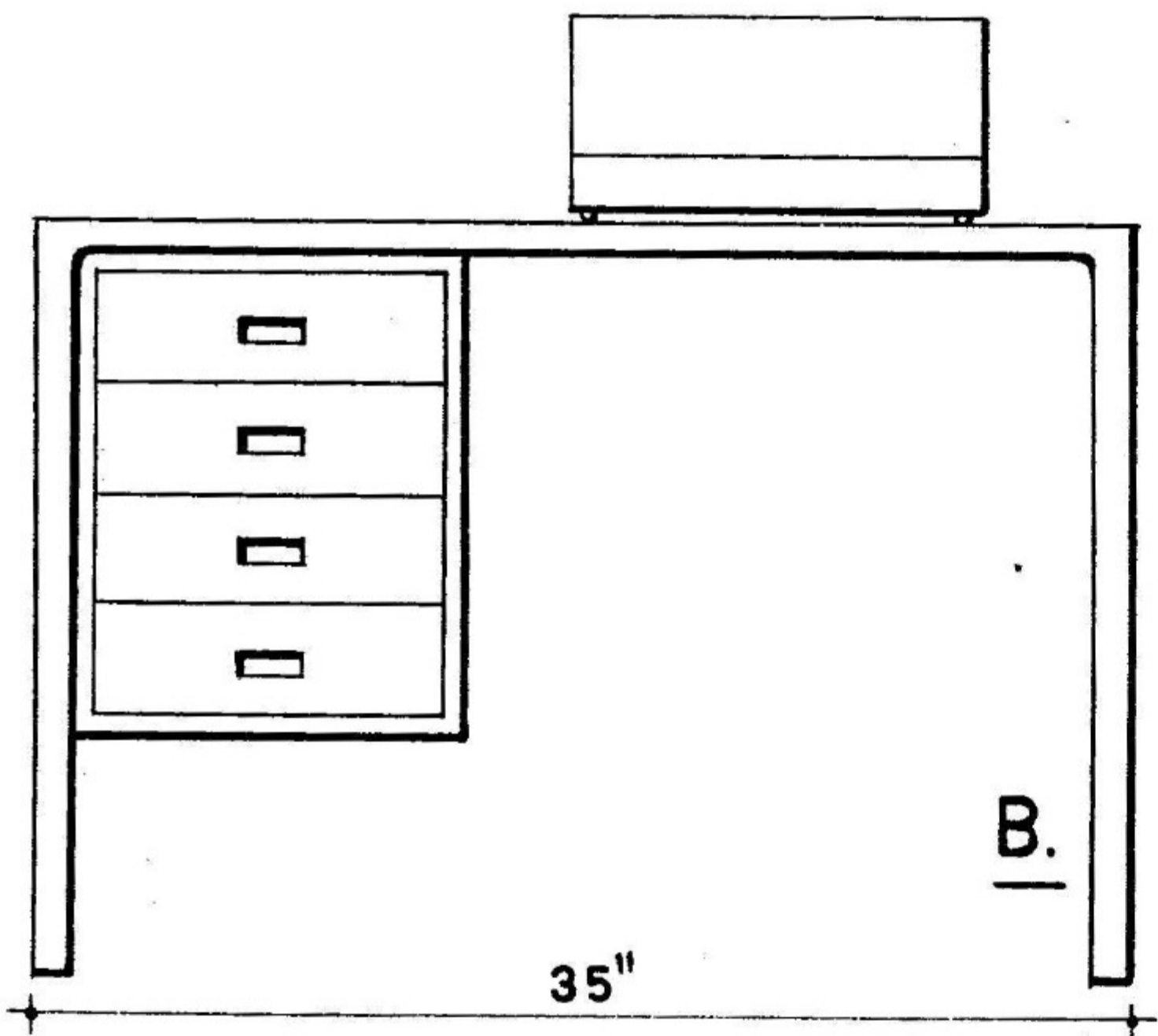

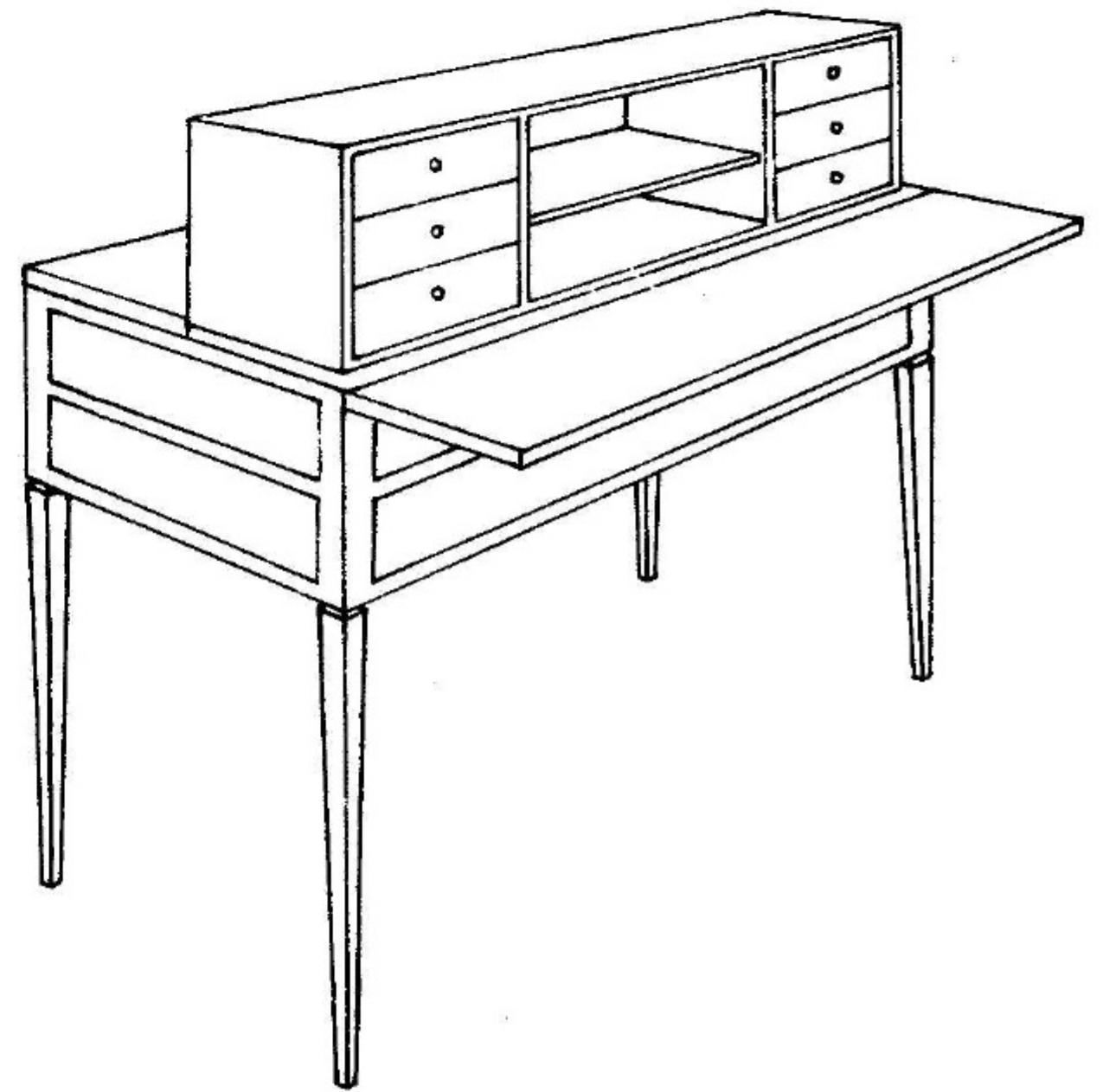
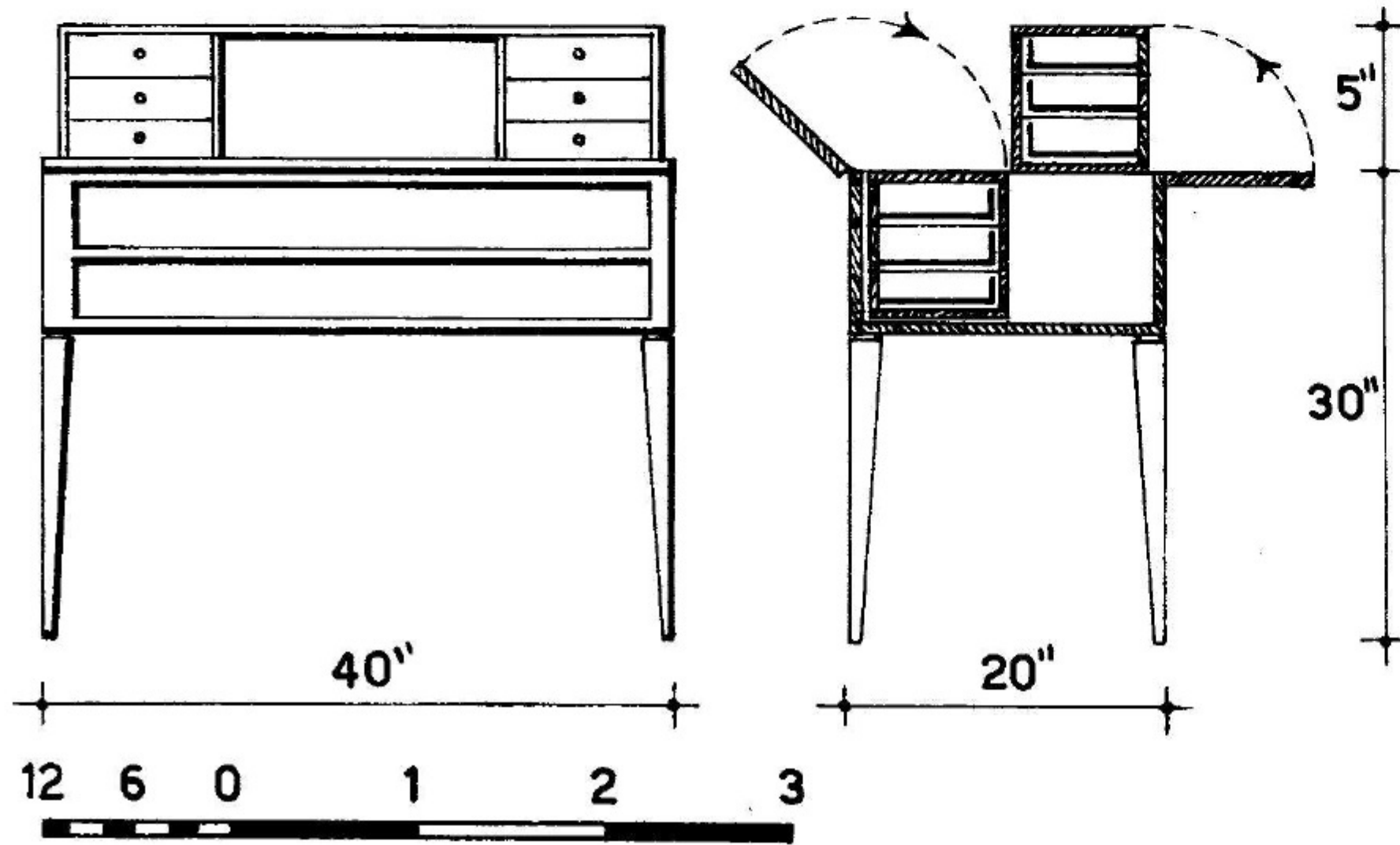
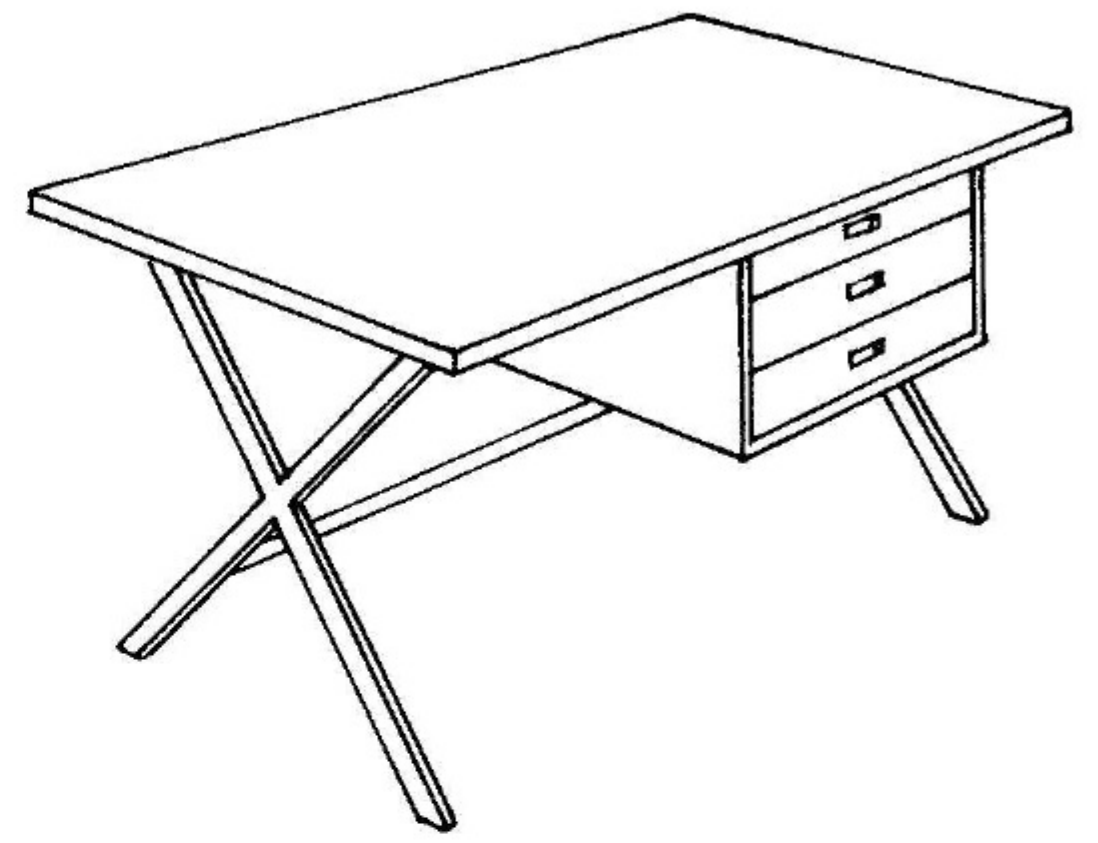
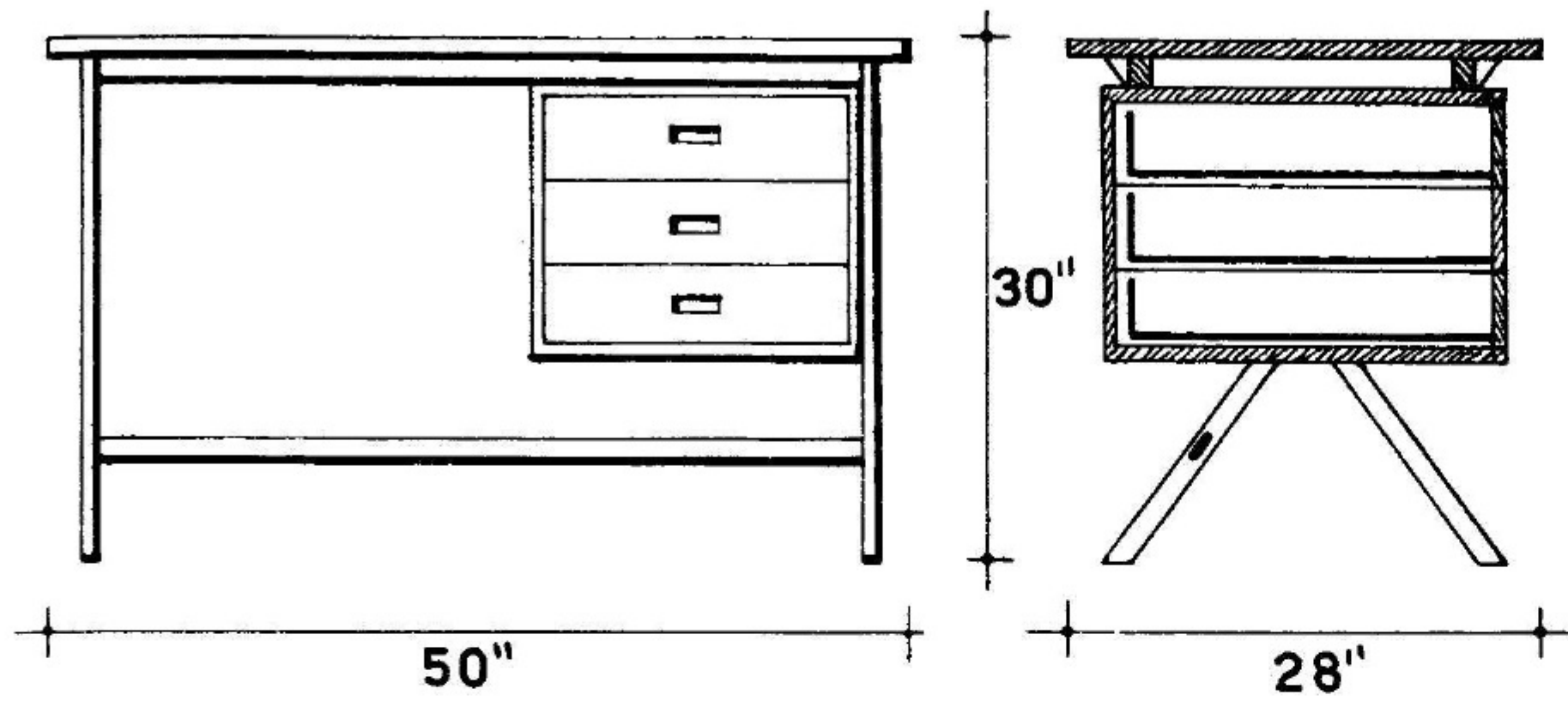

DETAIL A. $\frac{1}{2}$ SIZE

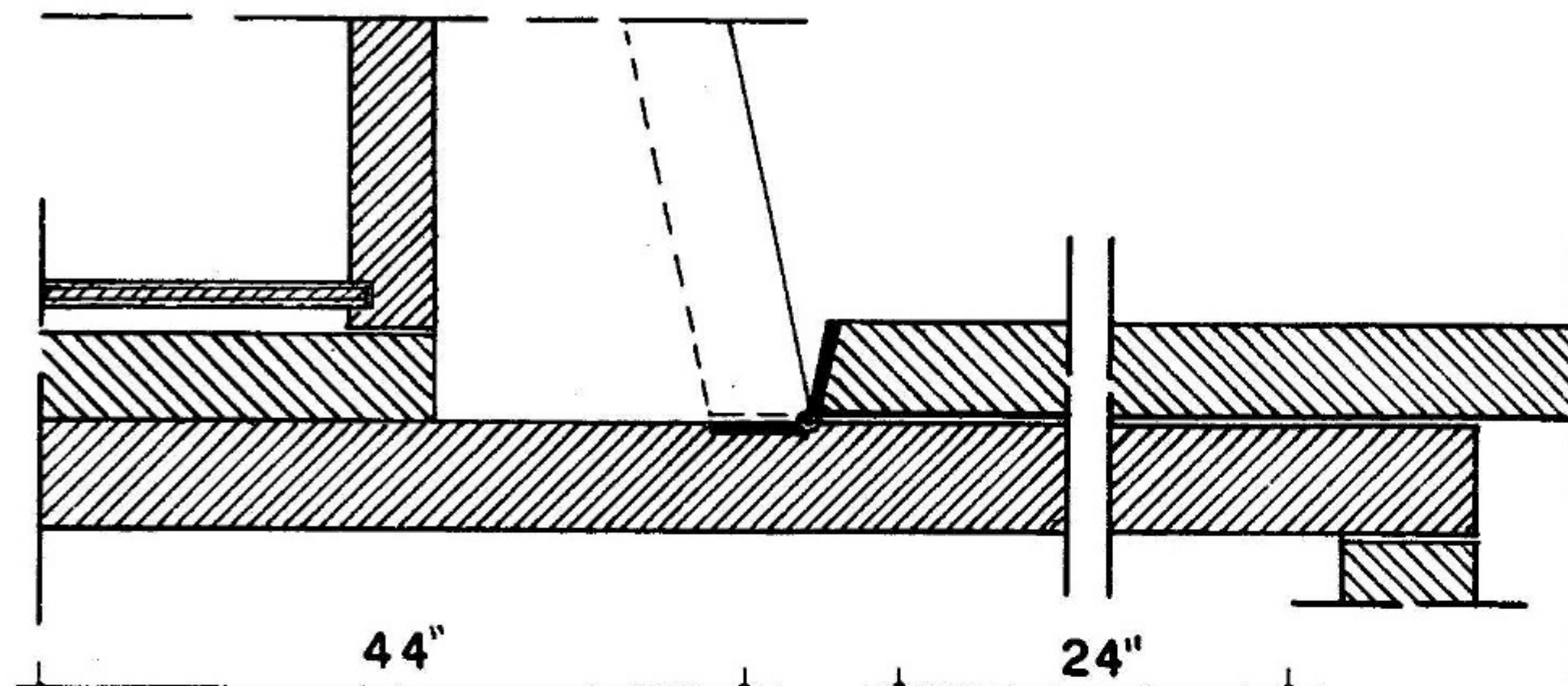

Top—WRITING DESK WITH CROSSED LEGS AND DRAWERS. Center—ANOTHER EXAMPLE WHICH PERMITS DRAWERS TO BE RAISED OR LOWERED. Below—MORE CONVENTIONAL TYPE OF WRITING DESK, THE DOOR OF WHICH FORMS THE WRITING SURFACE WHEN SIDE PANEL IS DOWN.

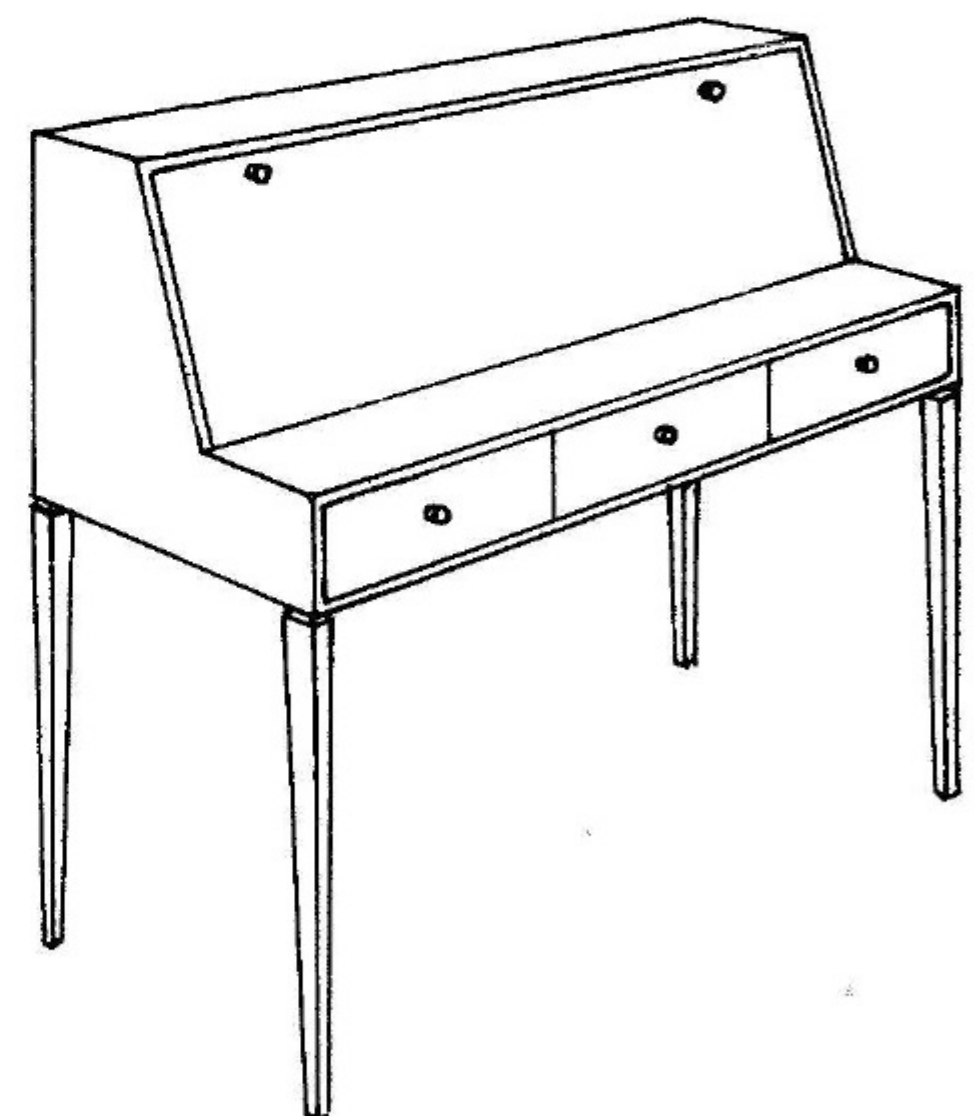
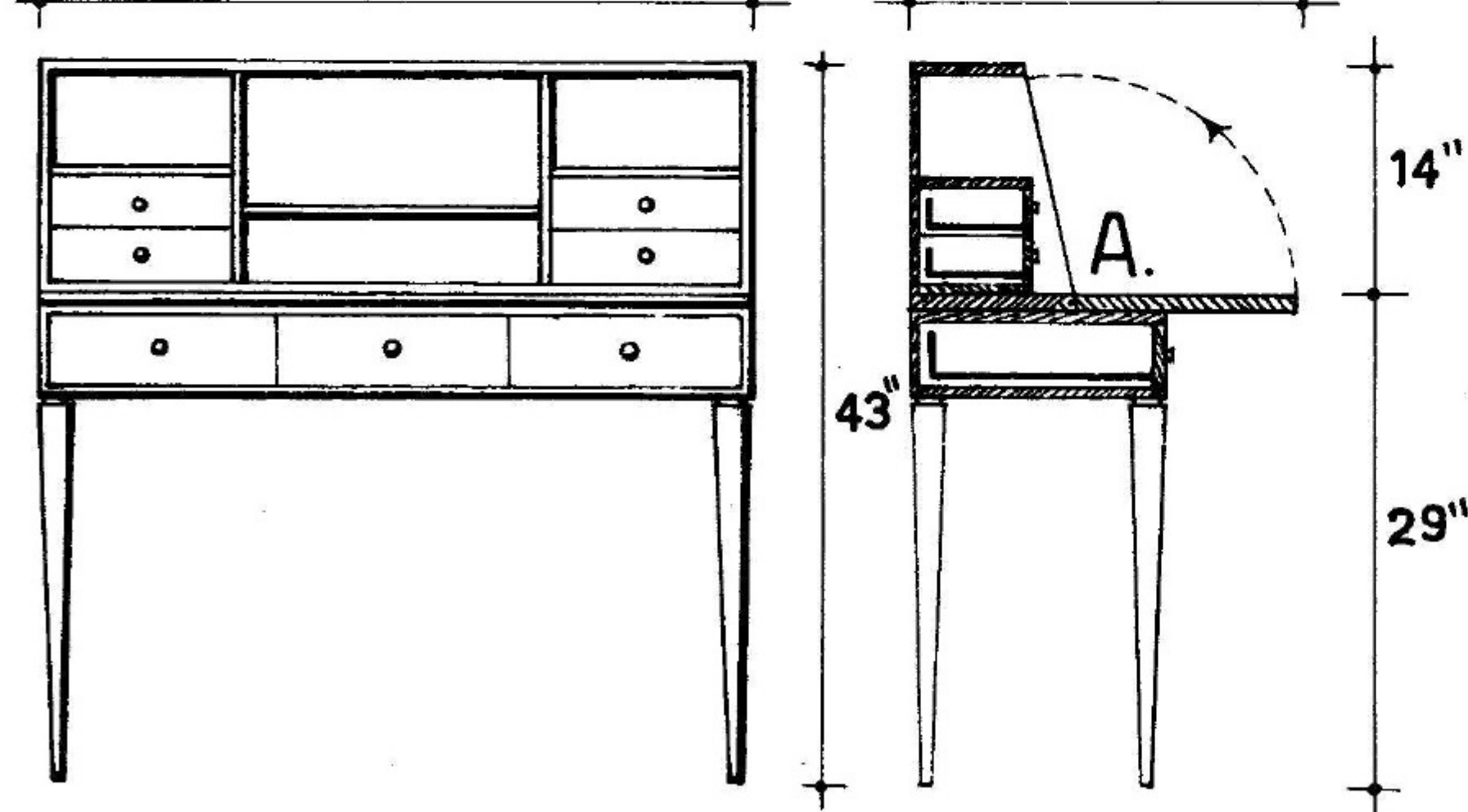

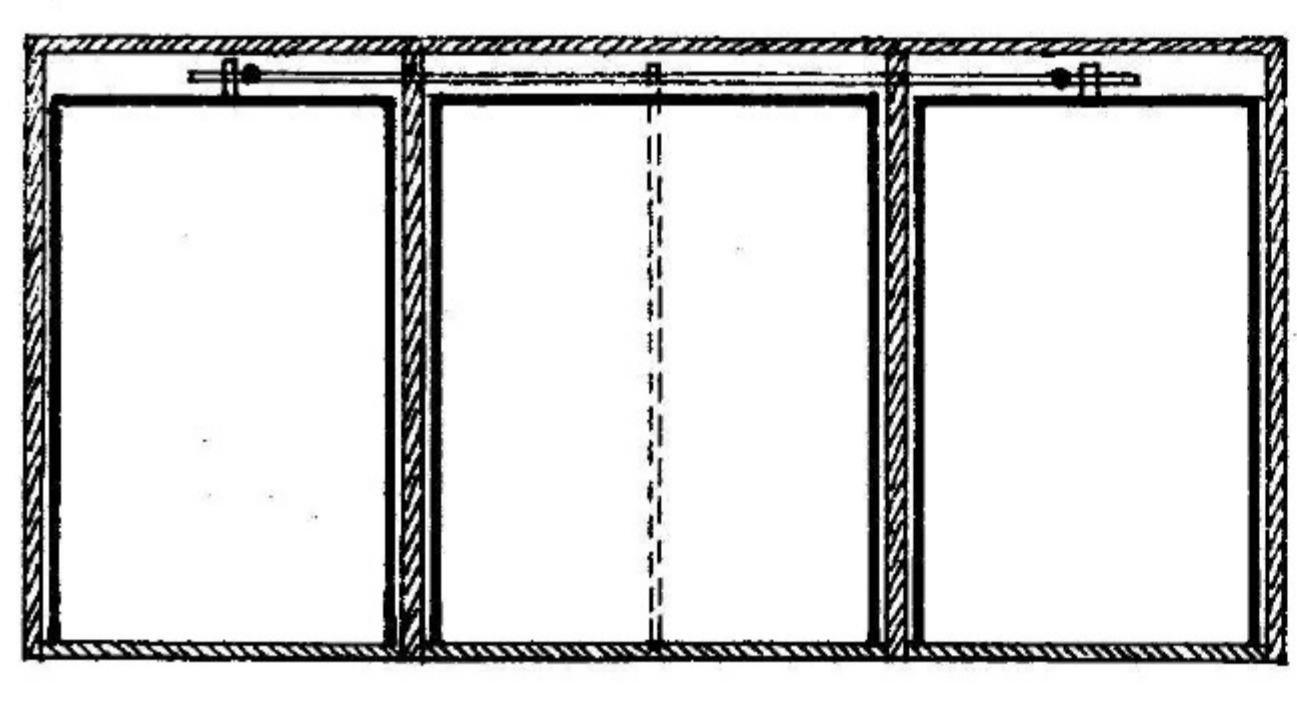
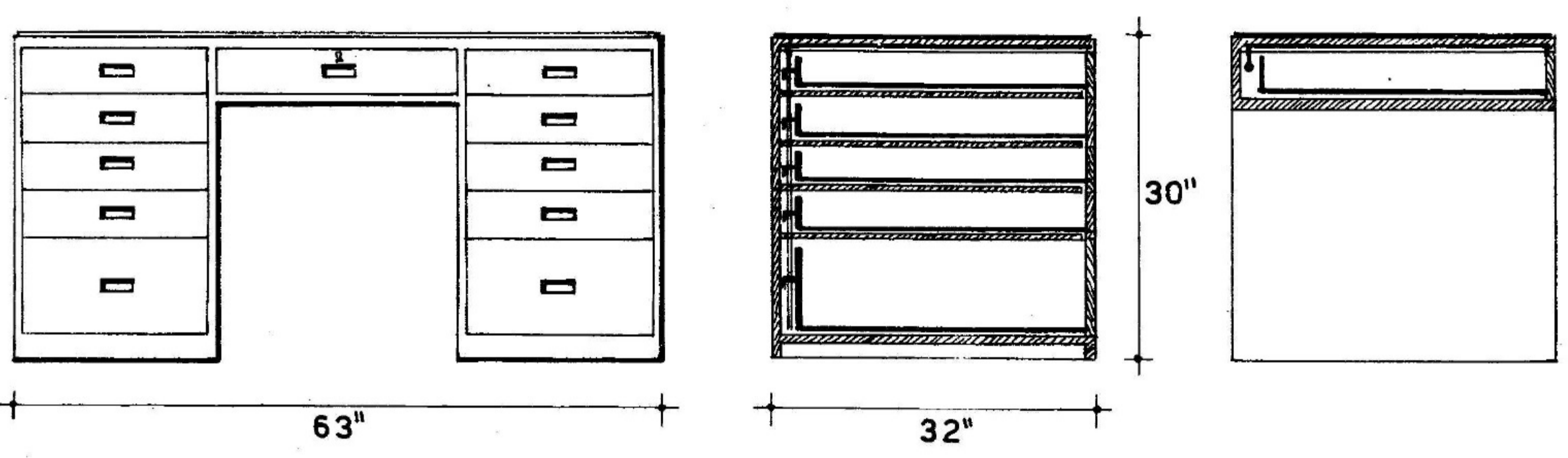
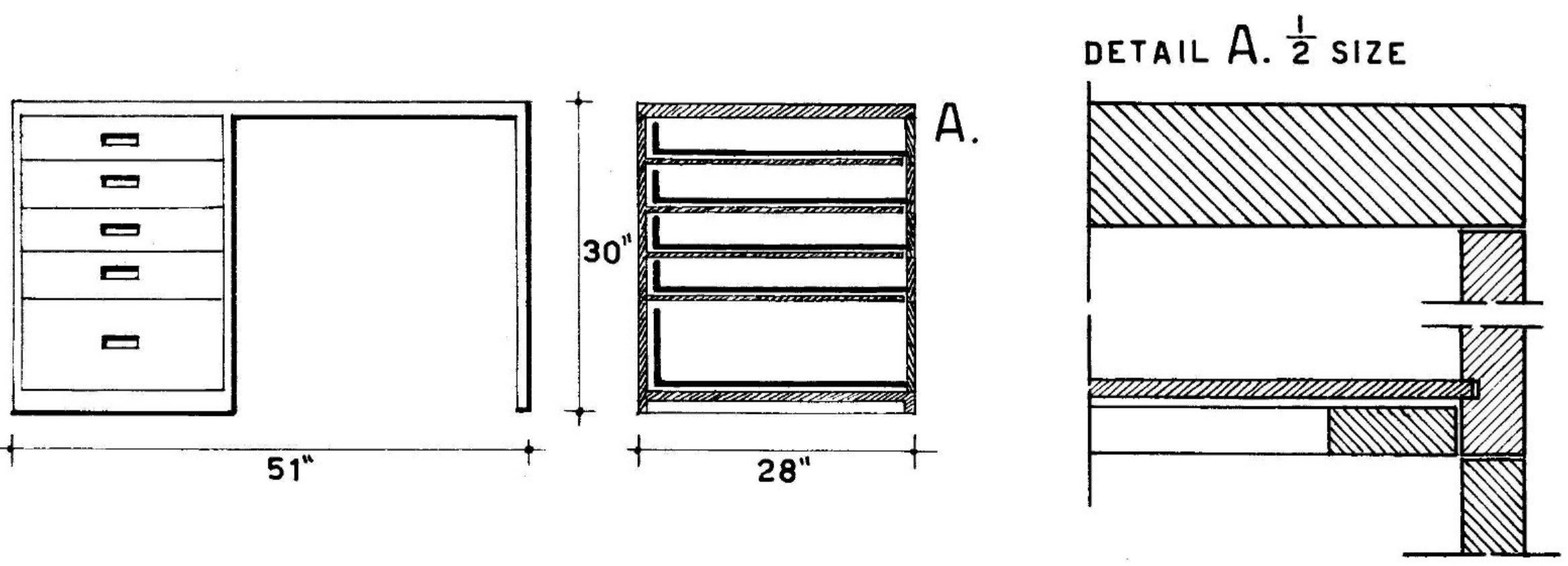
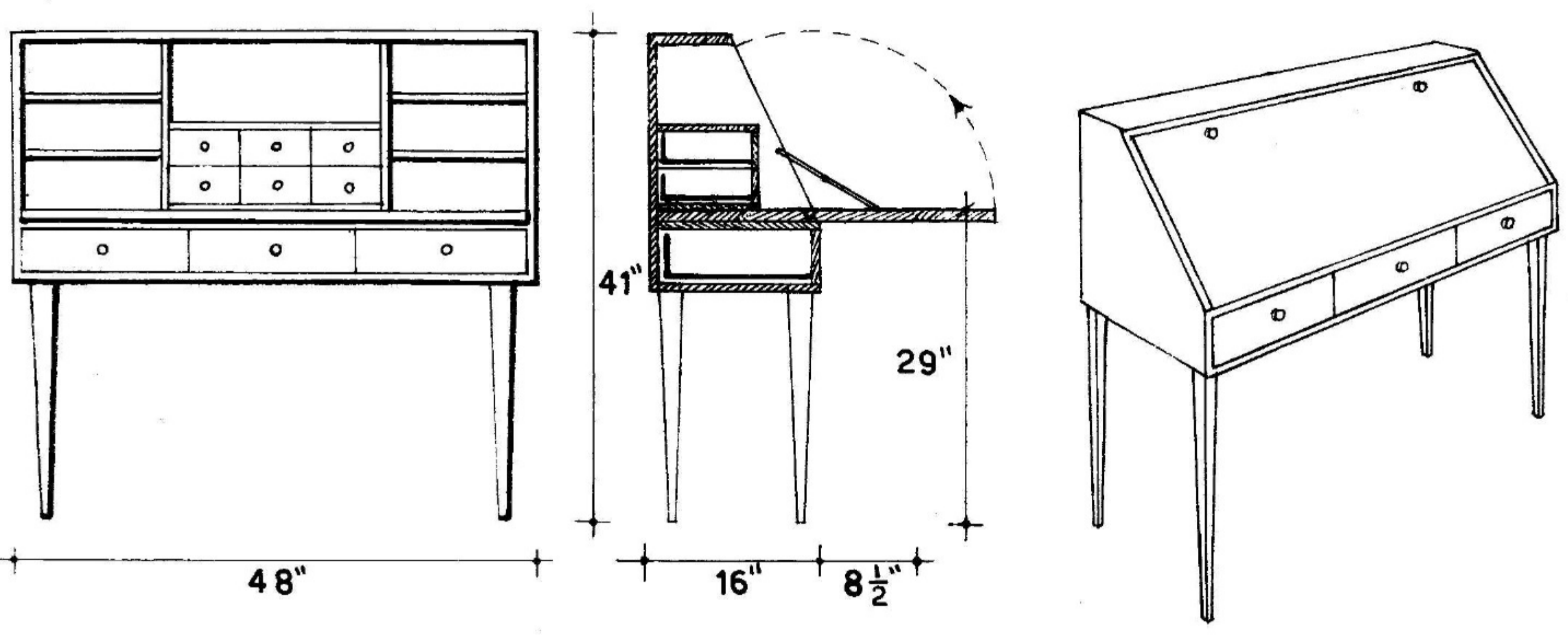

CONVENTIONAL TYPE DESKS WITH VARIATION OF DRAWER DESIGN.

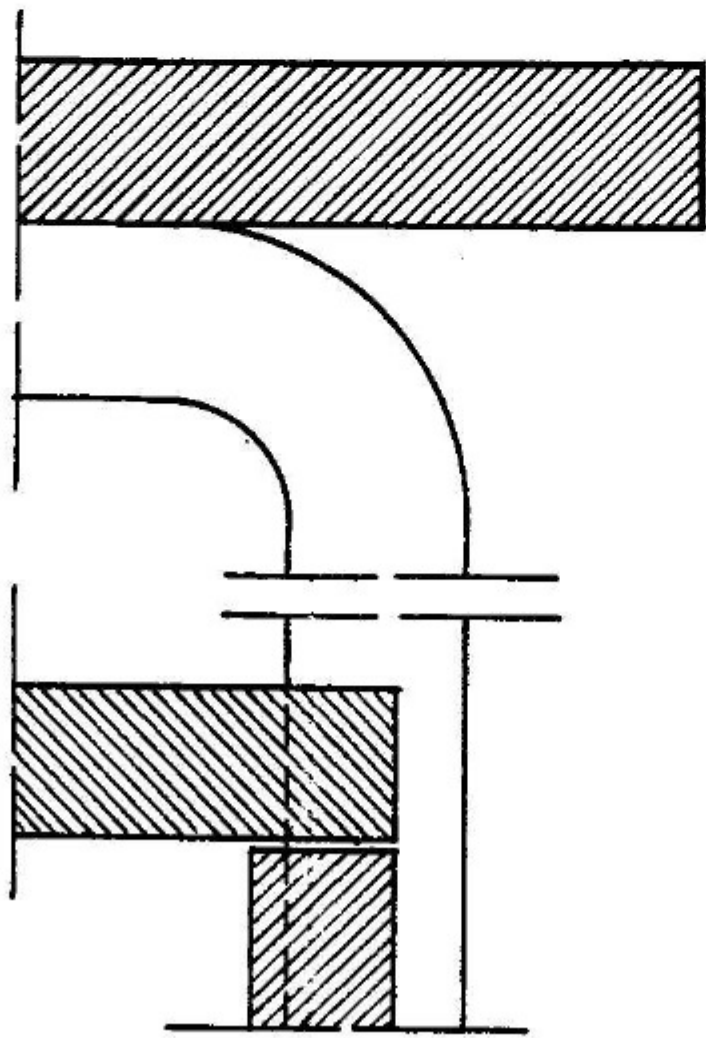
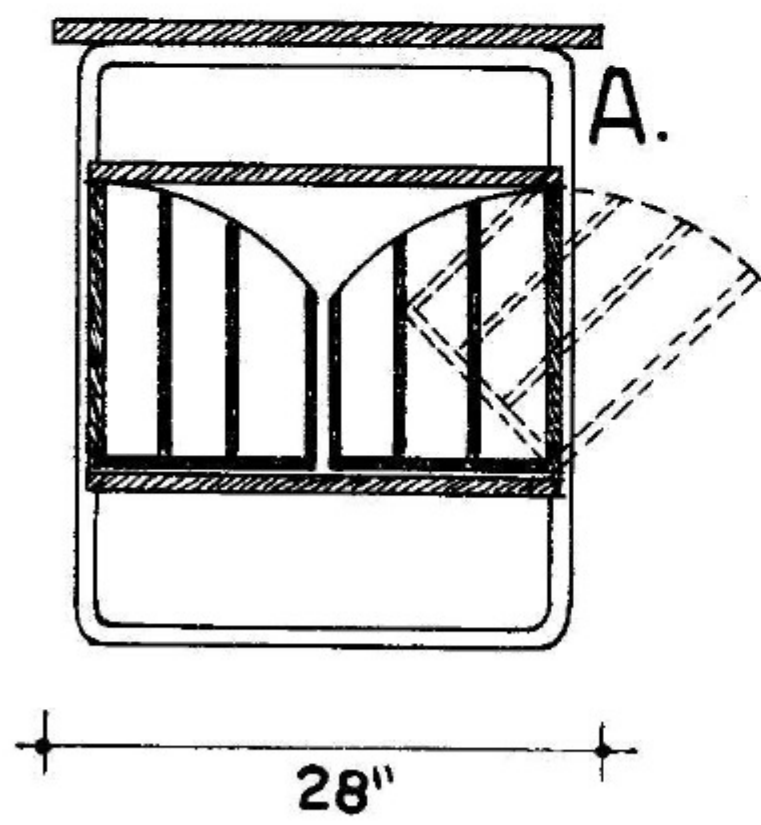
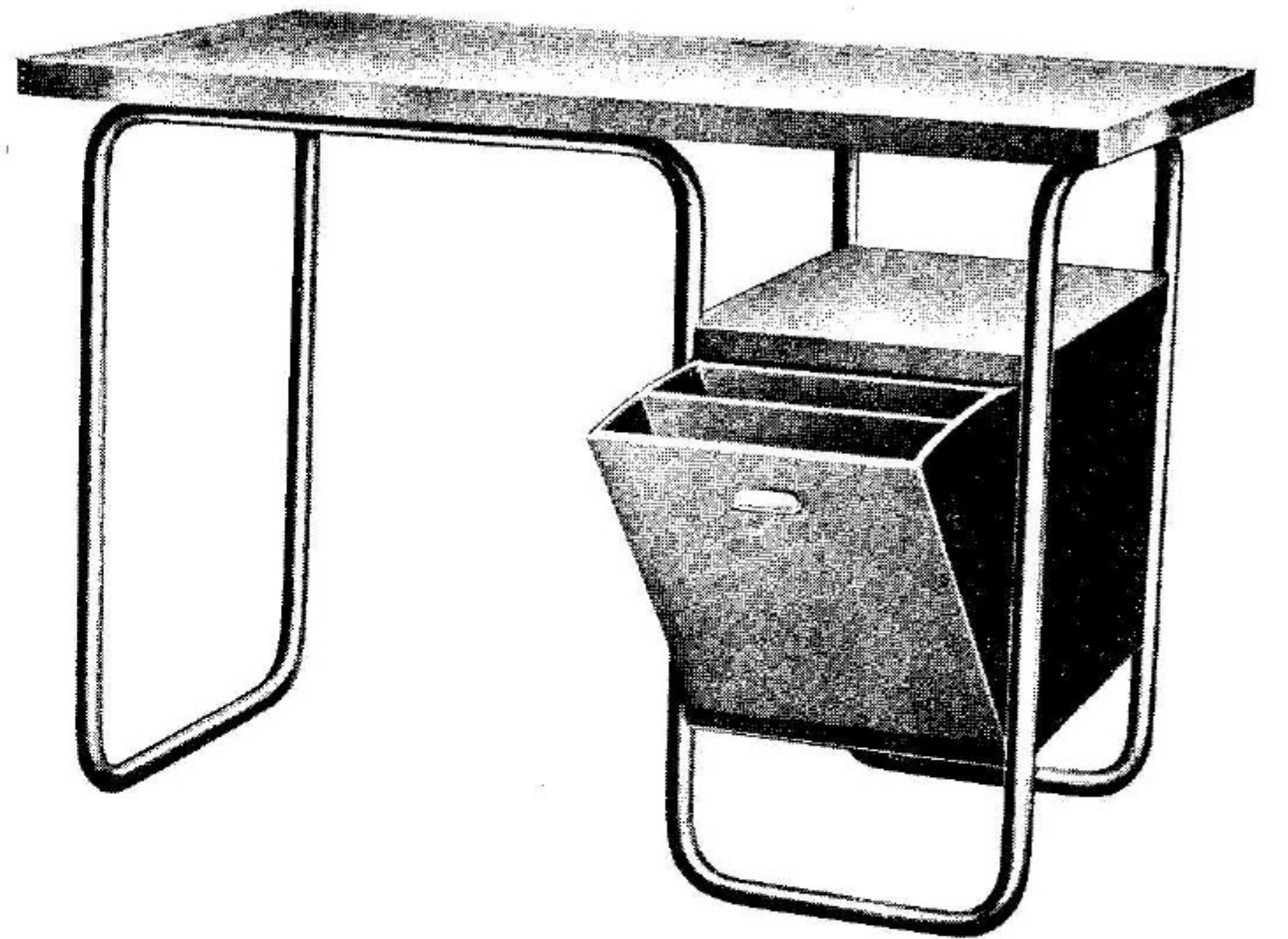
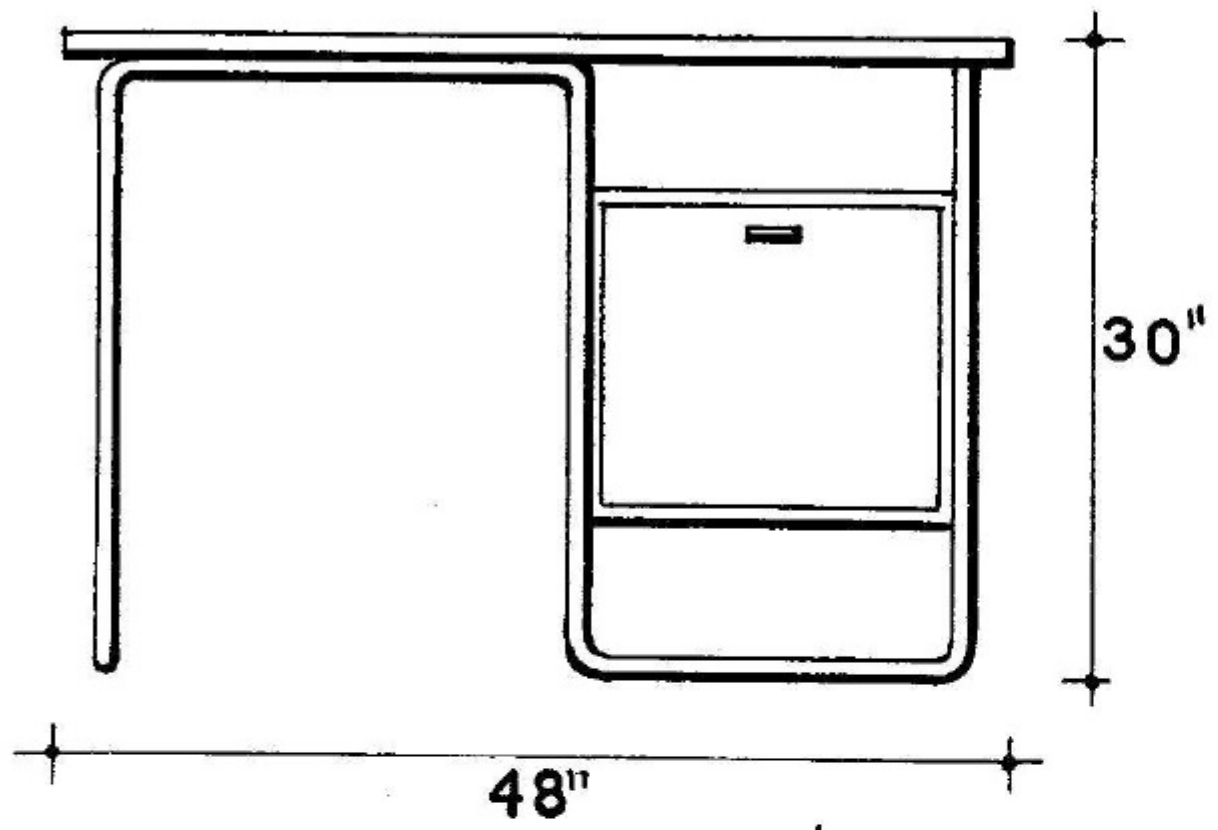

DETAIL A.

DETAIL B. $\frac{1}{2}$ SIZE

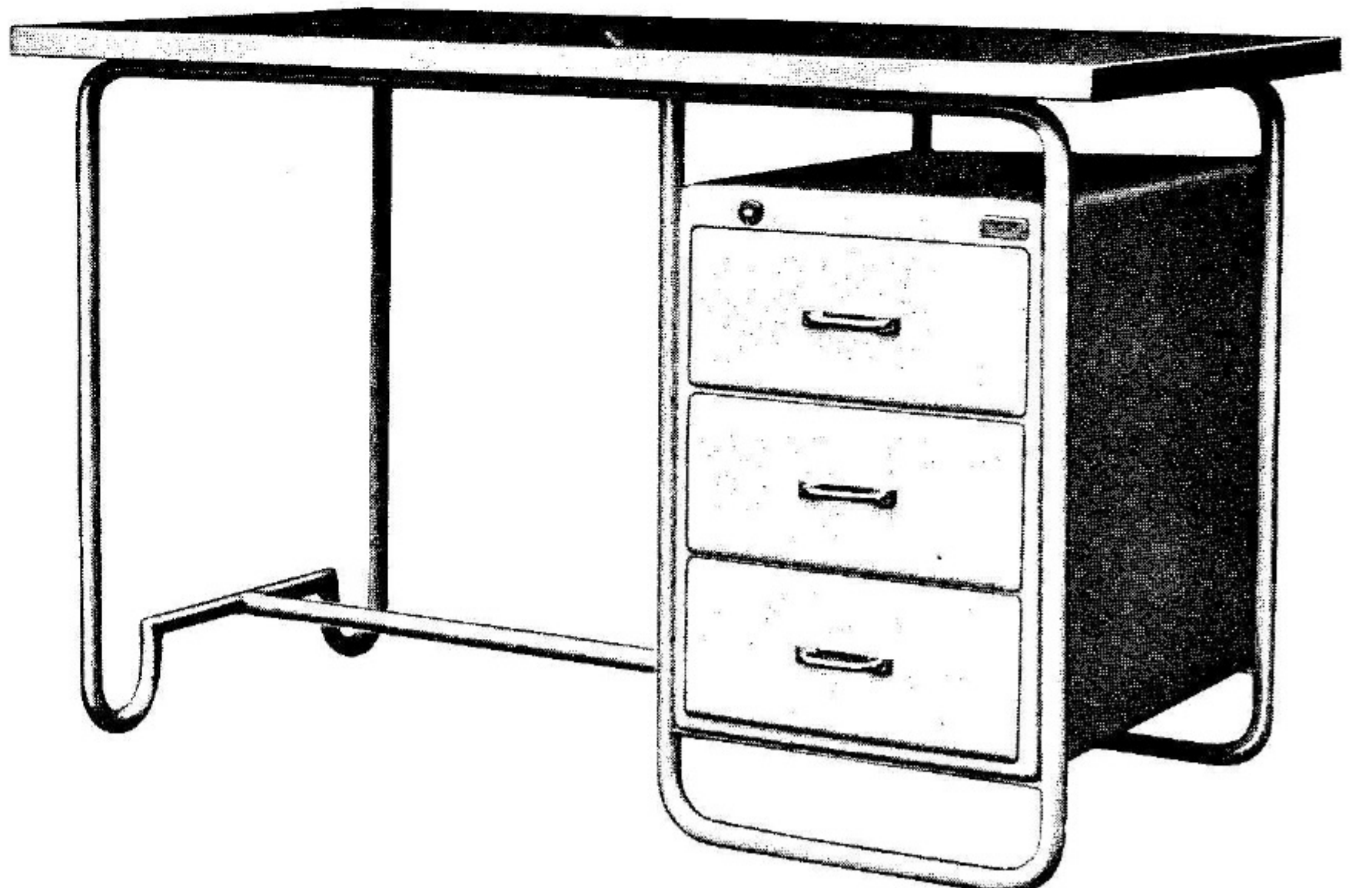
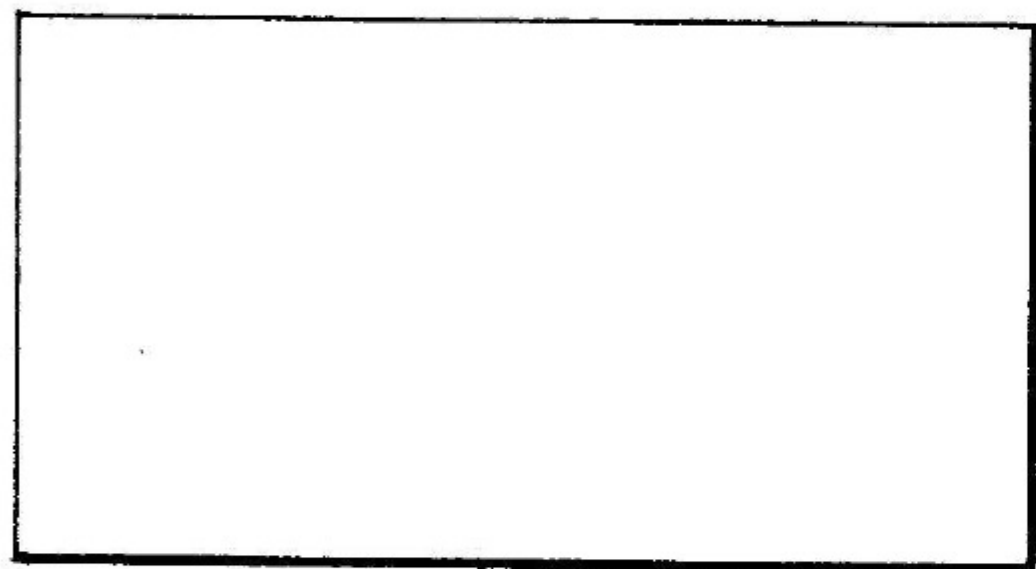
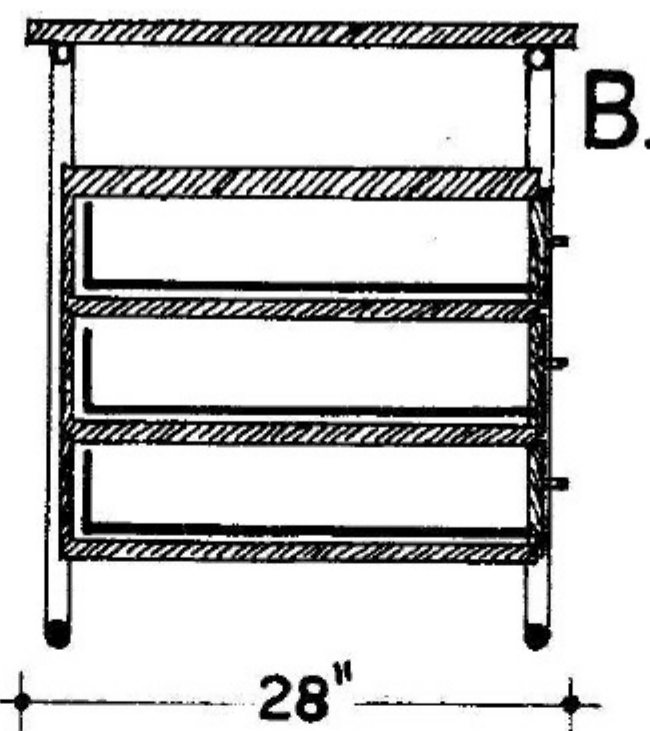
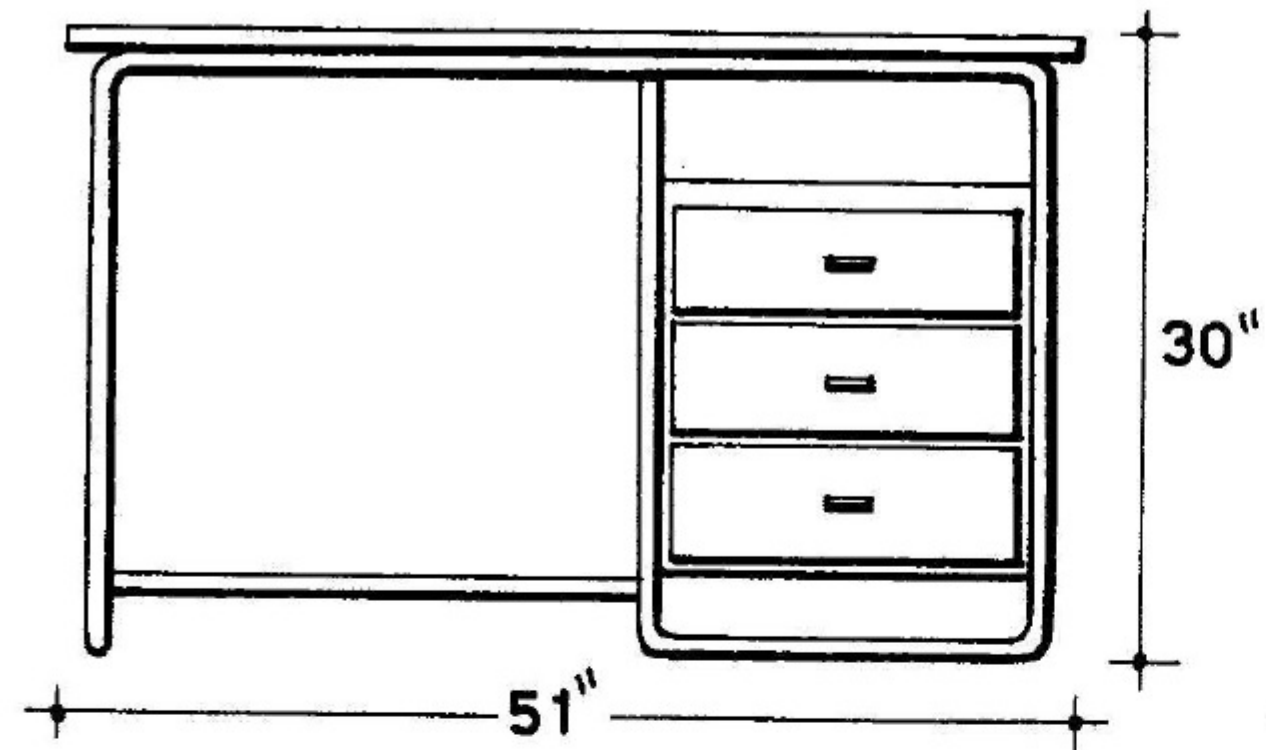
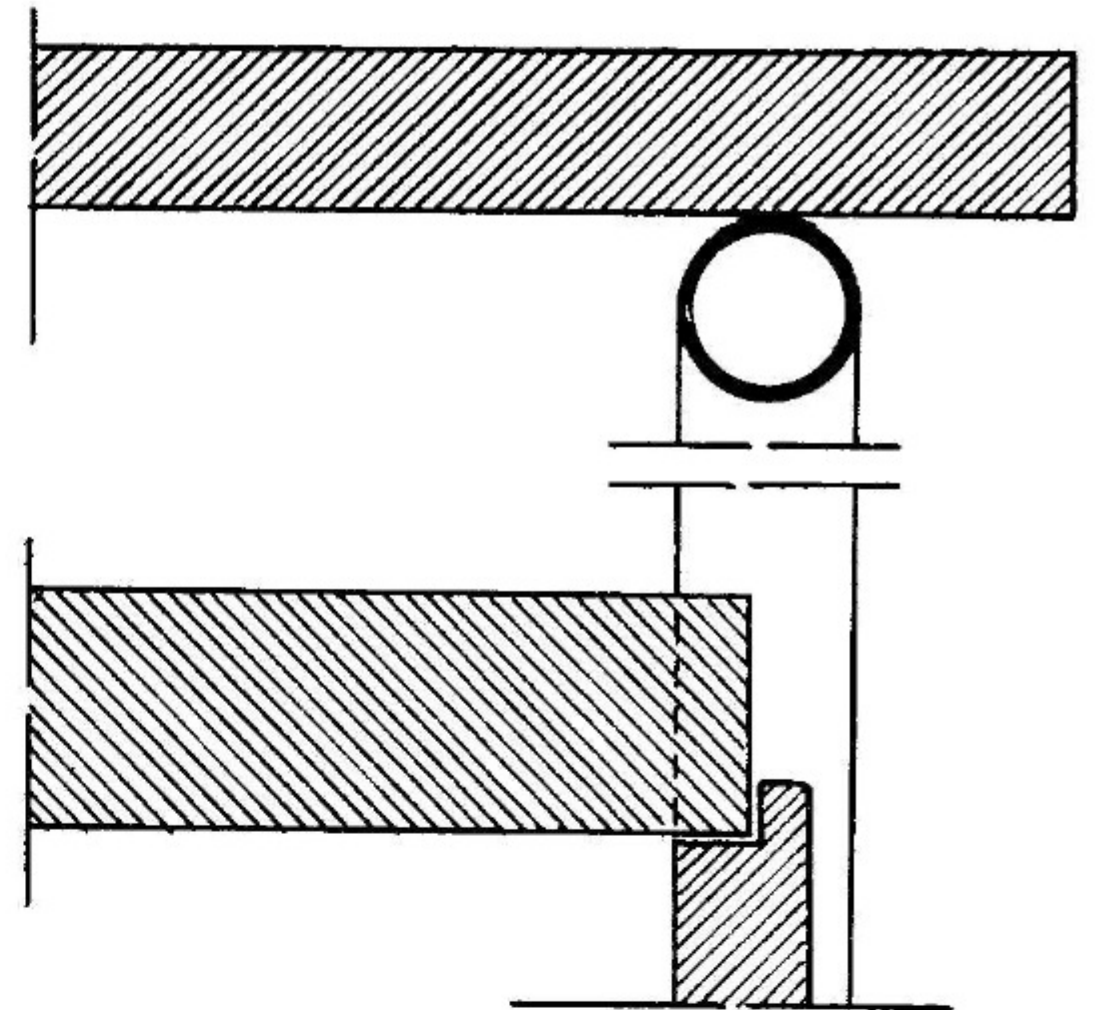

WOODEN TOP DESK WITH METAL TUBING AND DRAWER. PRODUCED BY PIETRO CRESPI CO., ITALY.

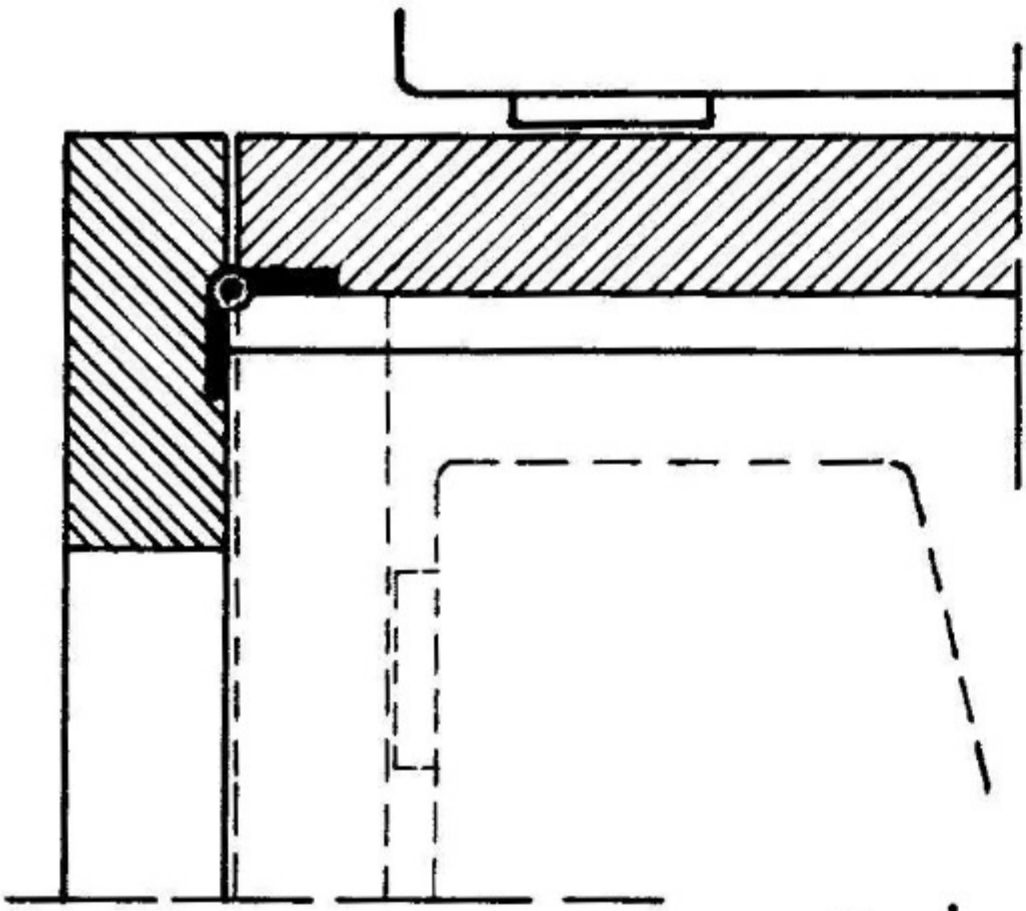
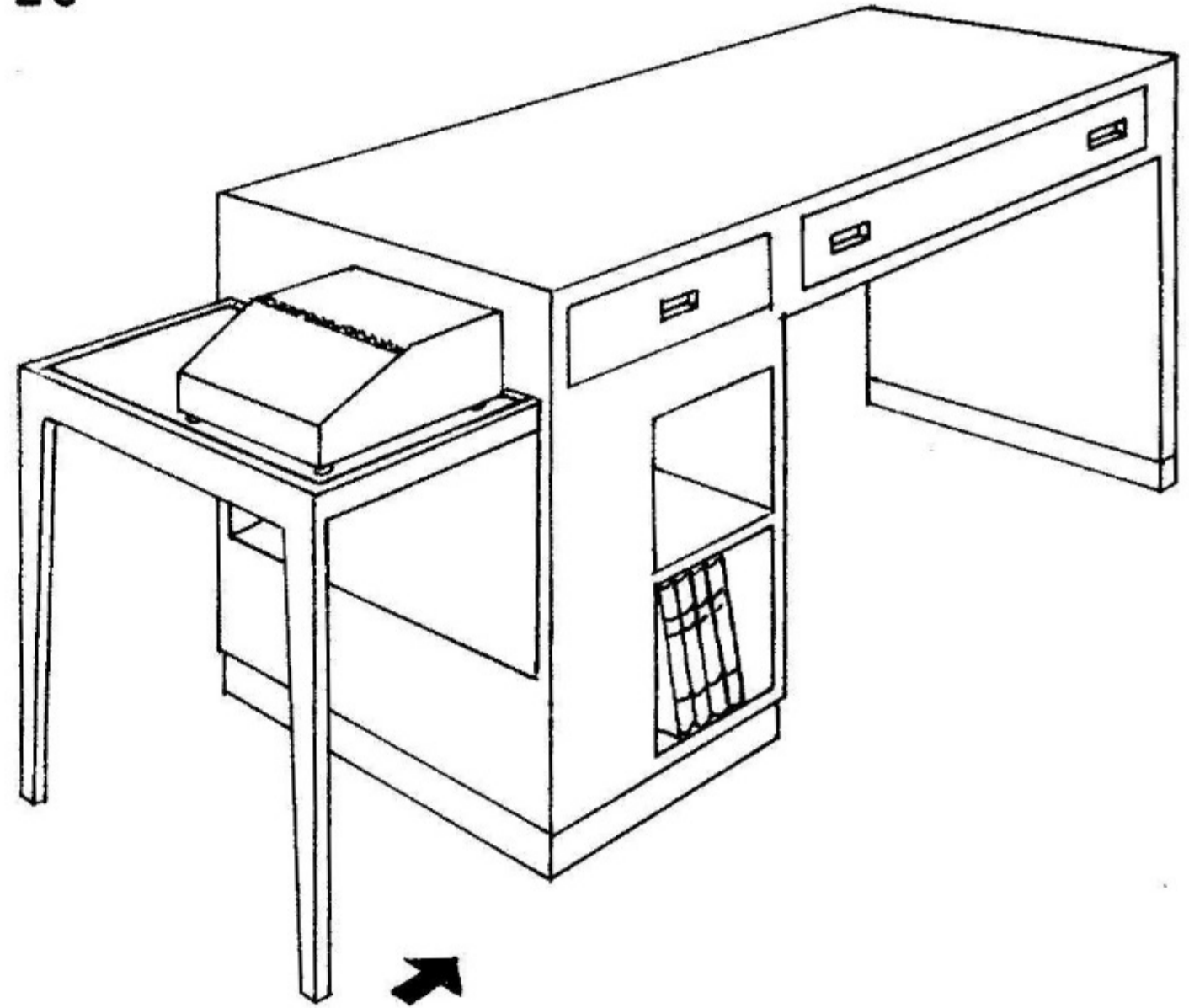
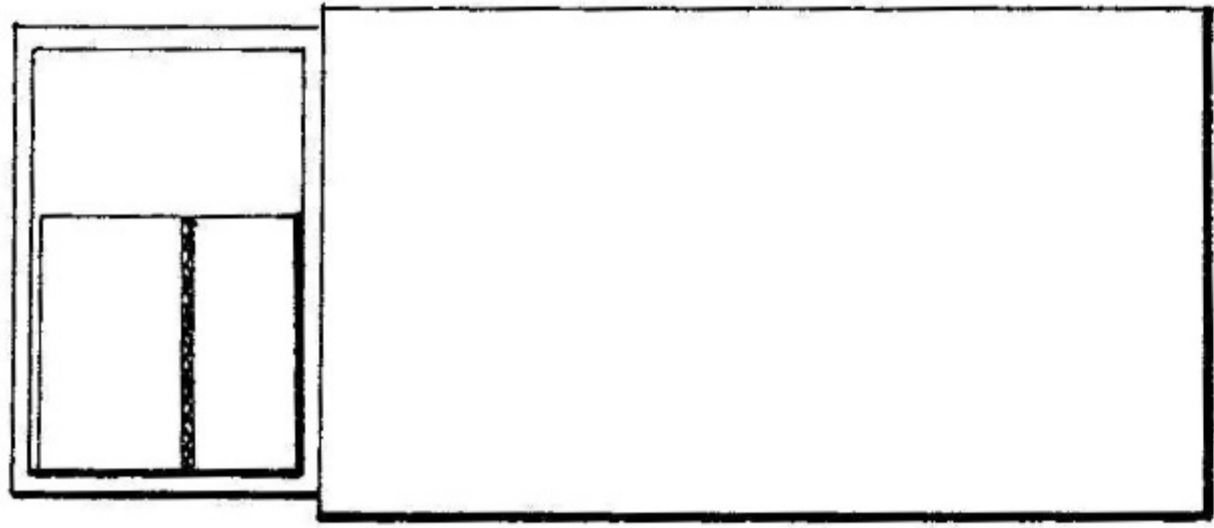
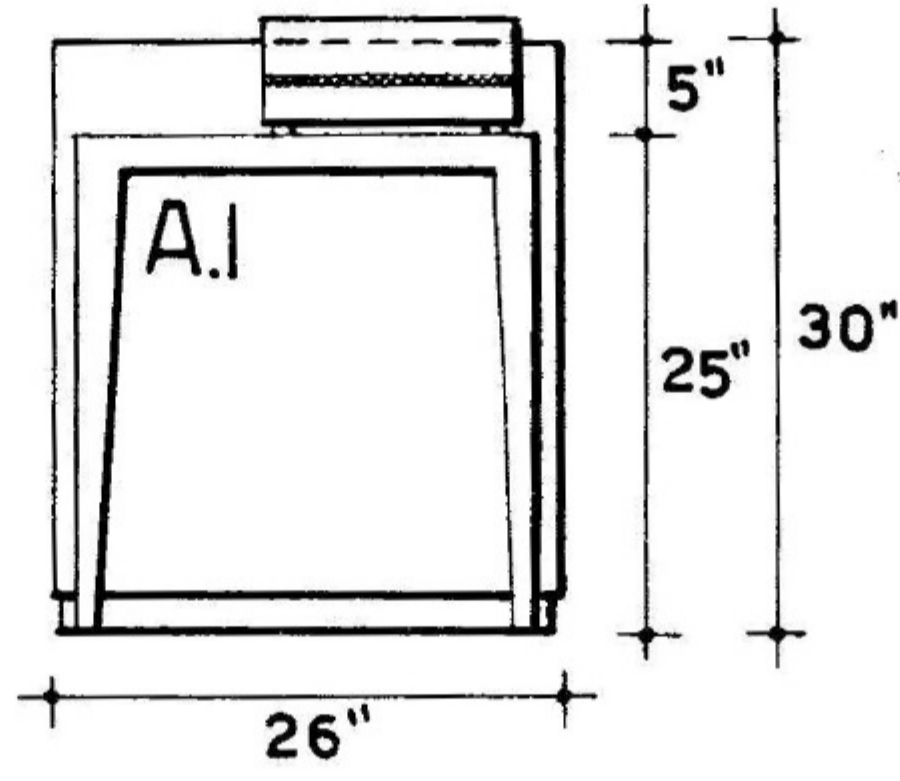
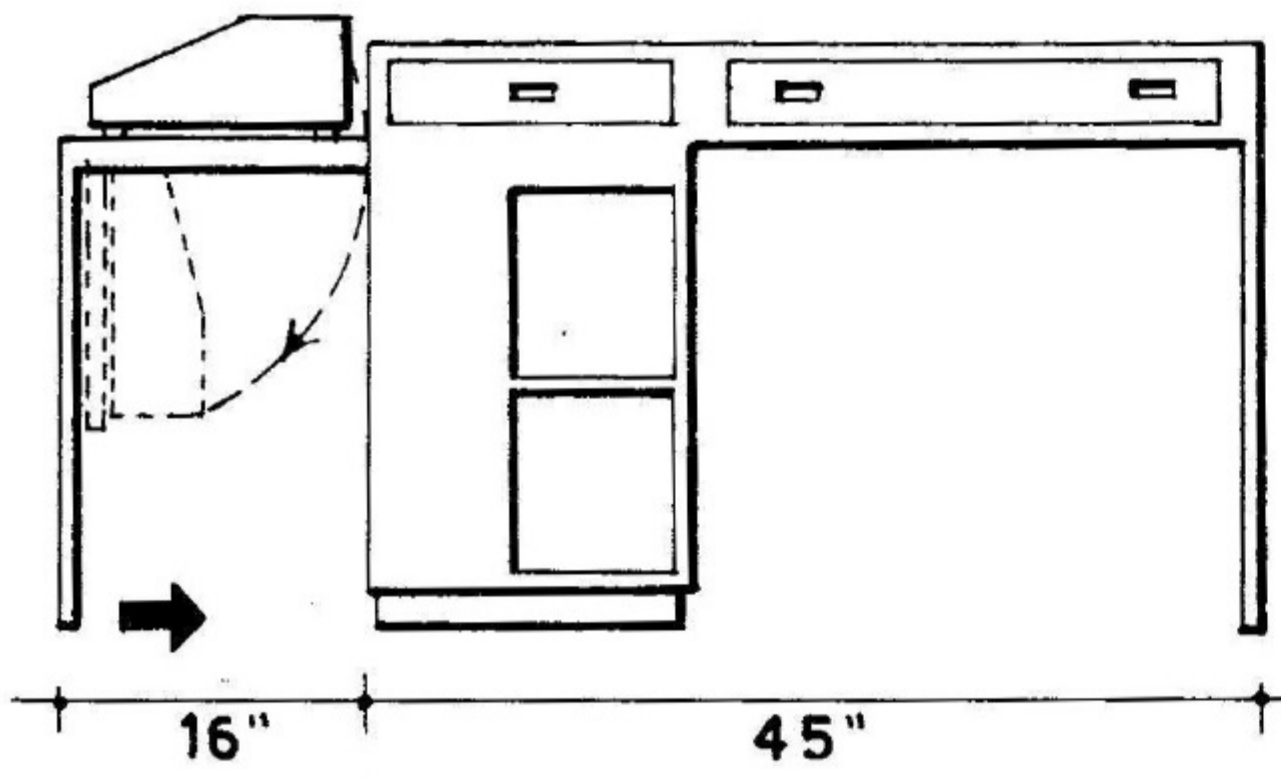

SECTION OF DETAIL A. $\frac{1}{2}$ SIZE

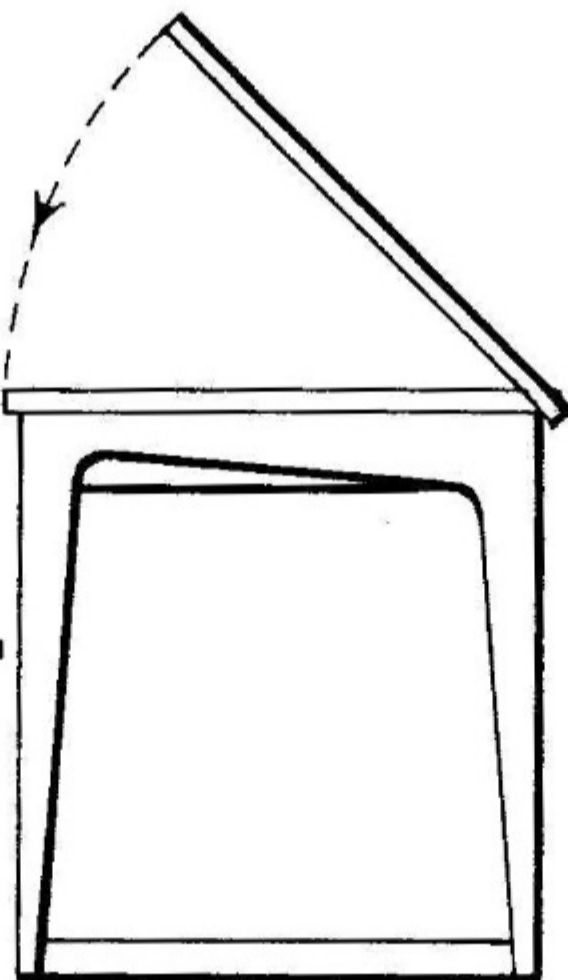
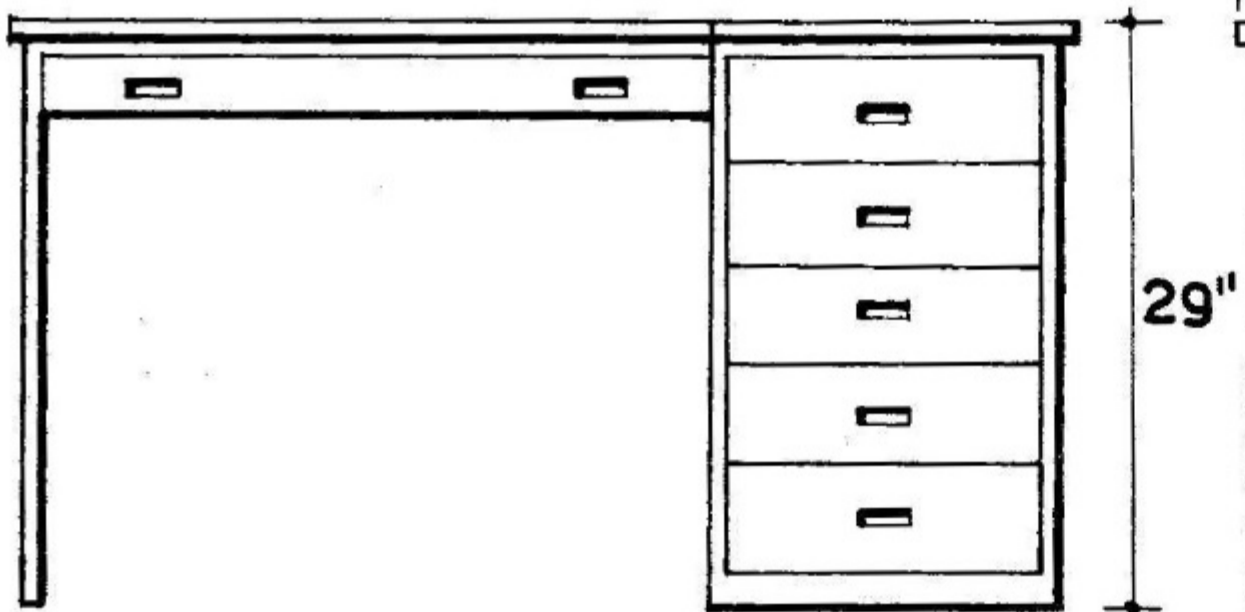
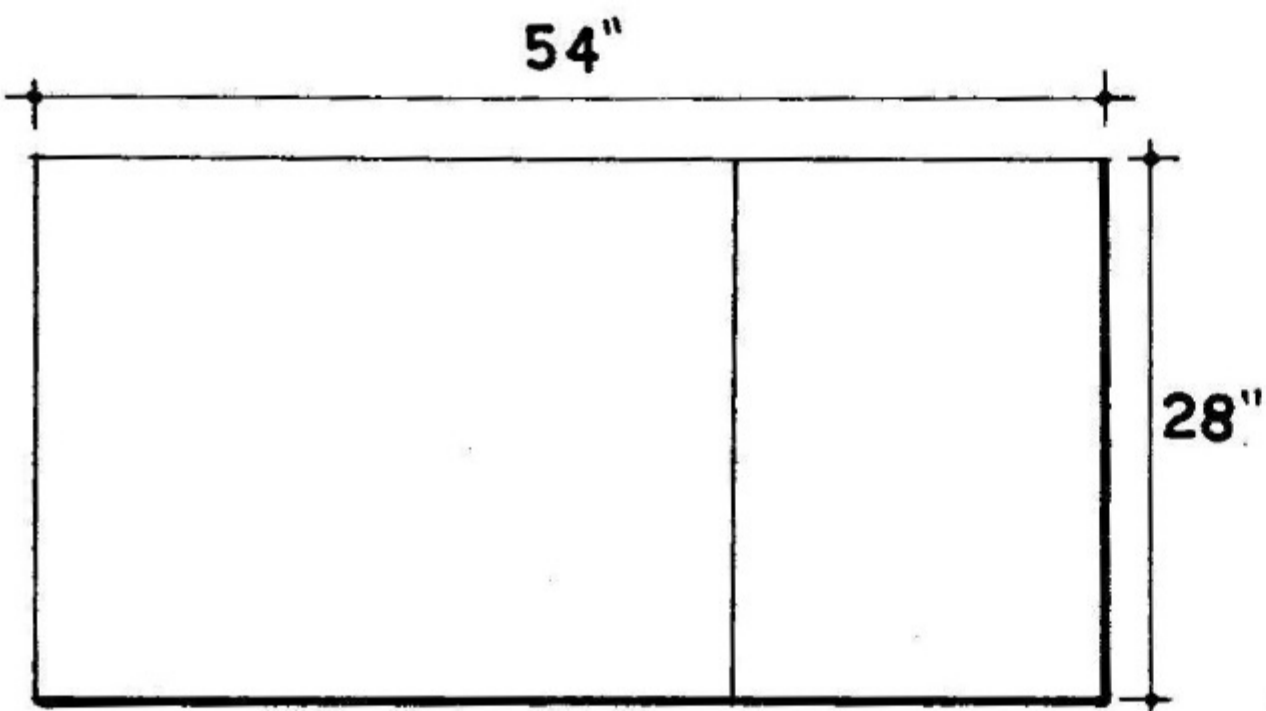
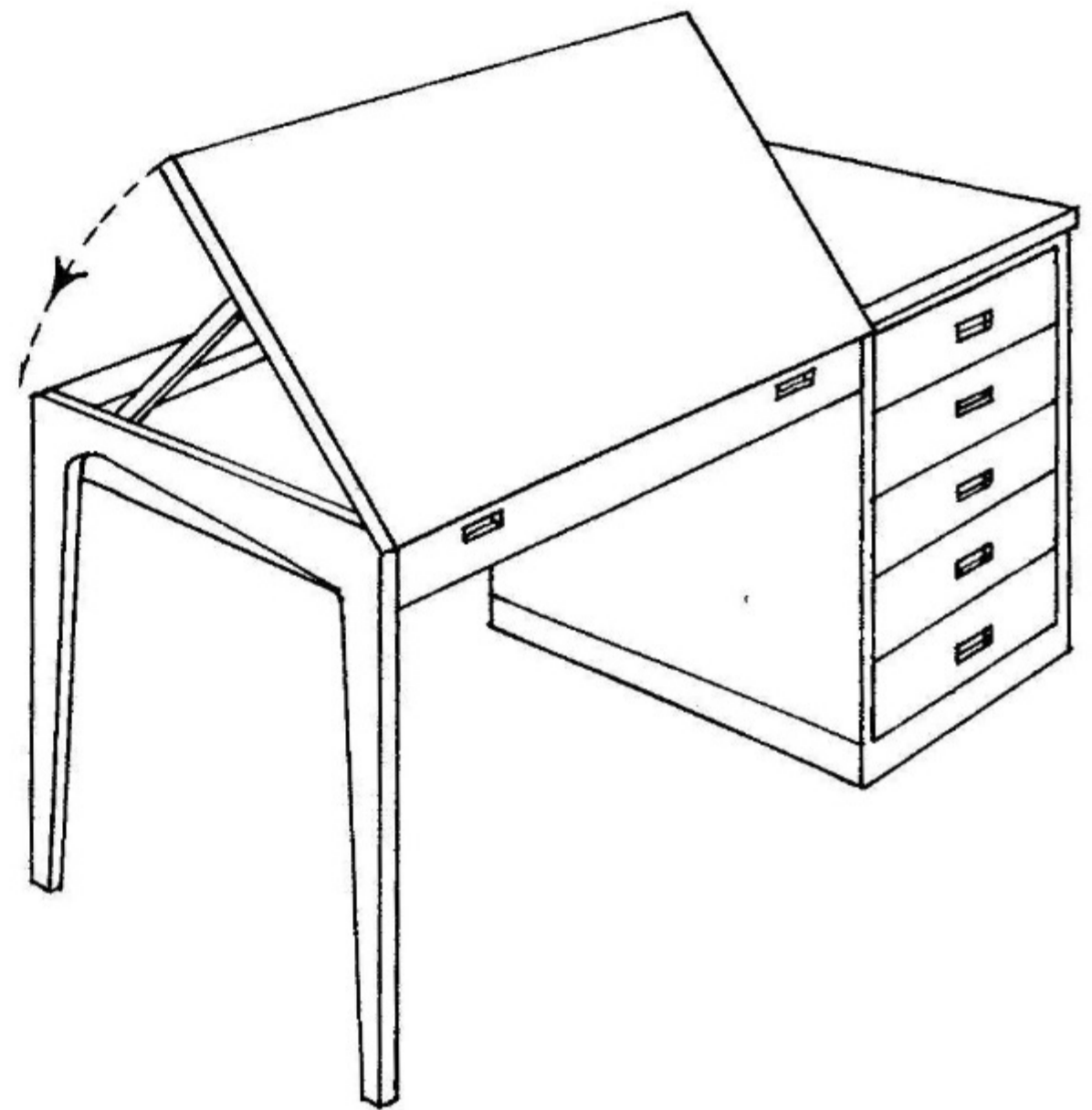

Top—DESK WITH EXTENSION TYPEWRITER TABLE BY MARIO DAL FABBRO. Bottom—TYPEWRITER DESK, TOP OF WHICH PERMITS TILTING FOR USE IN DRAFTING.

A.I

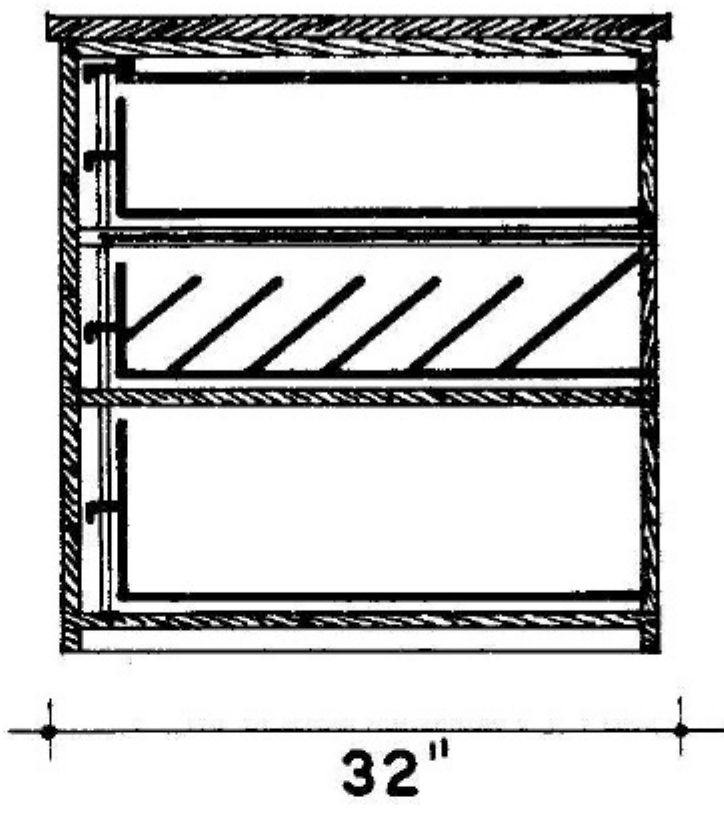
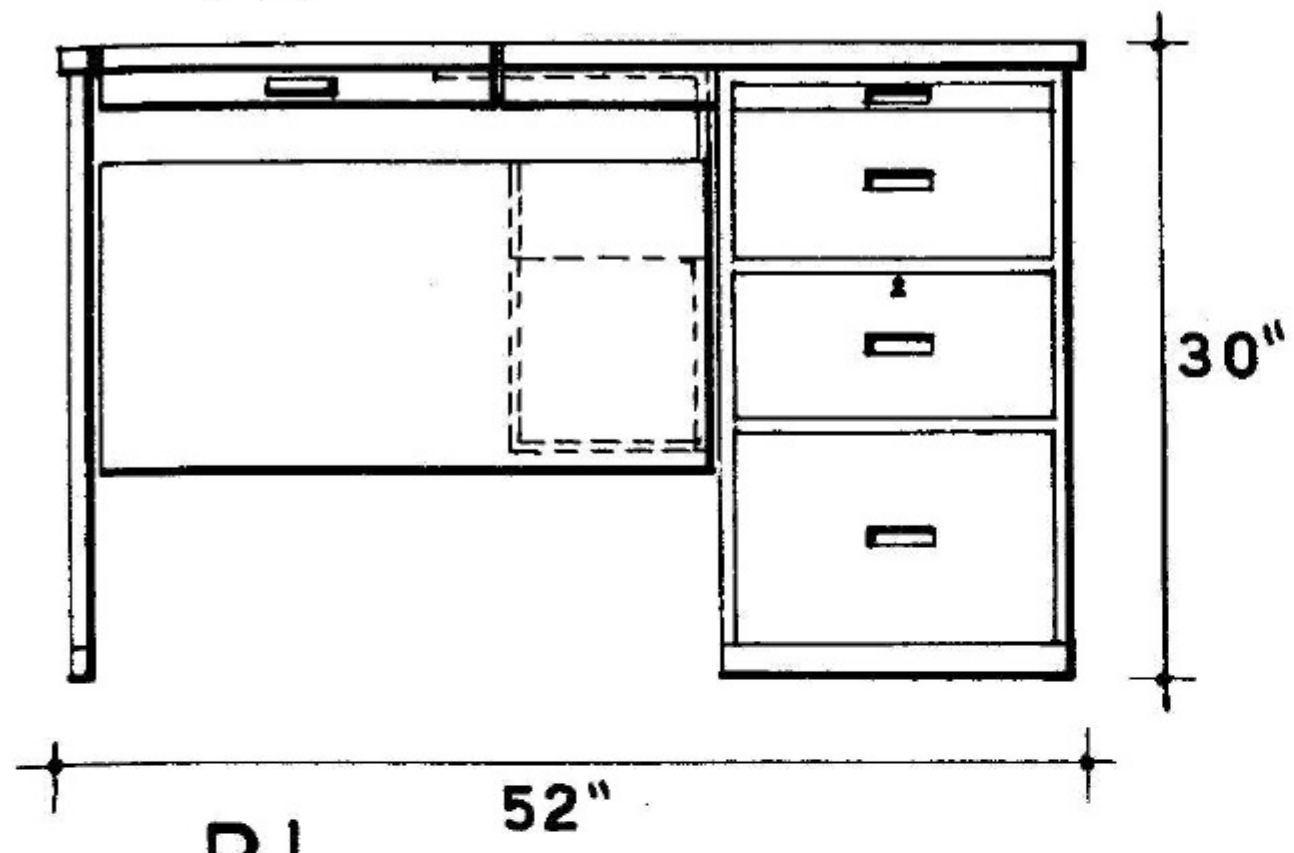

B.I

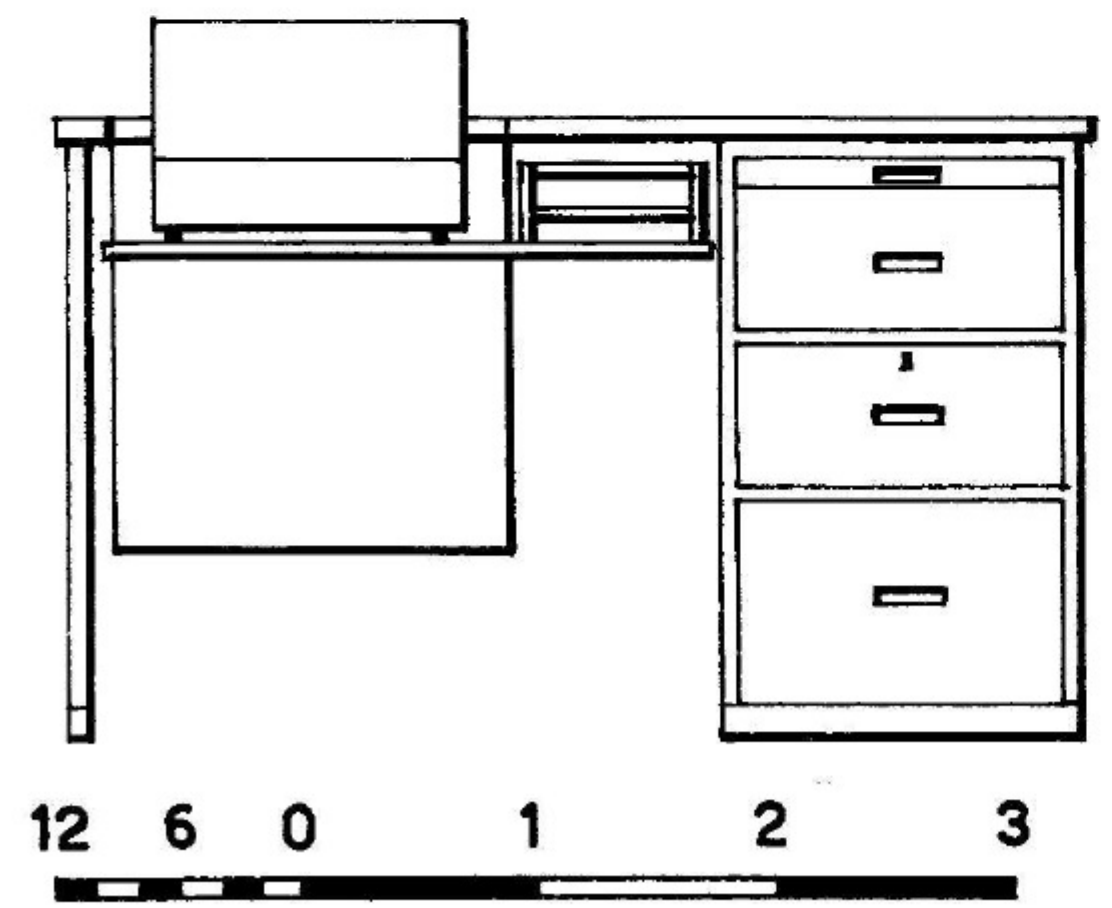

TYPEWRITER DESK WHICH PERMITS FOLDING AWAY WHEN NOT IN USE.

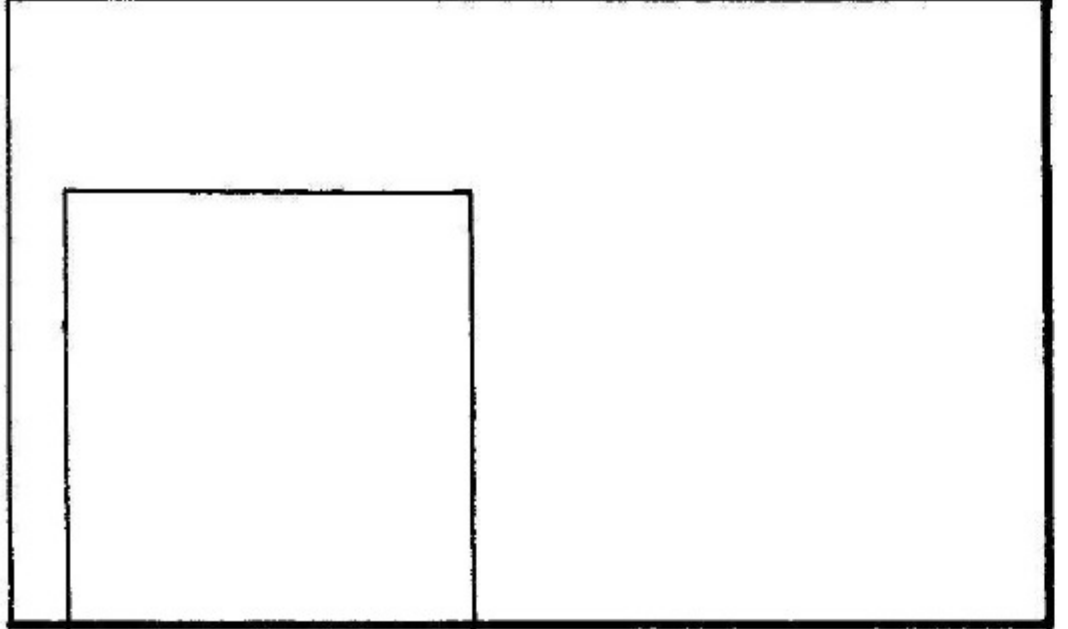
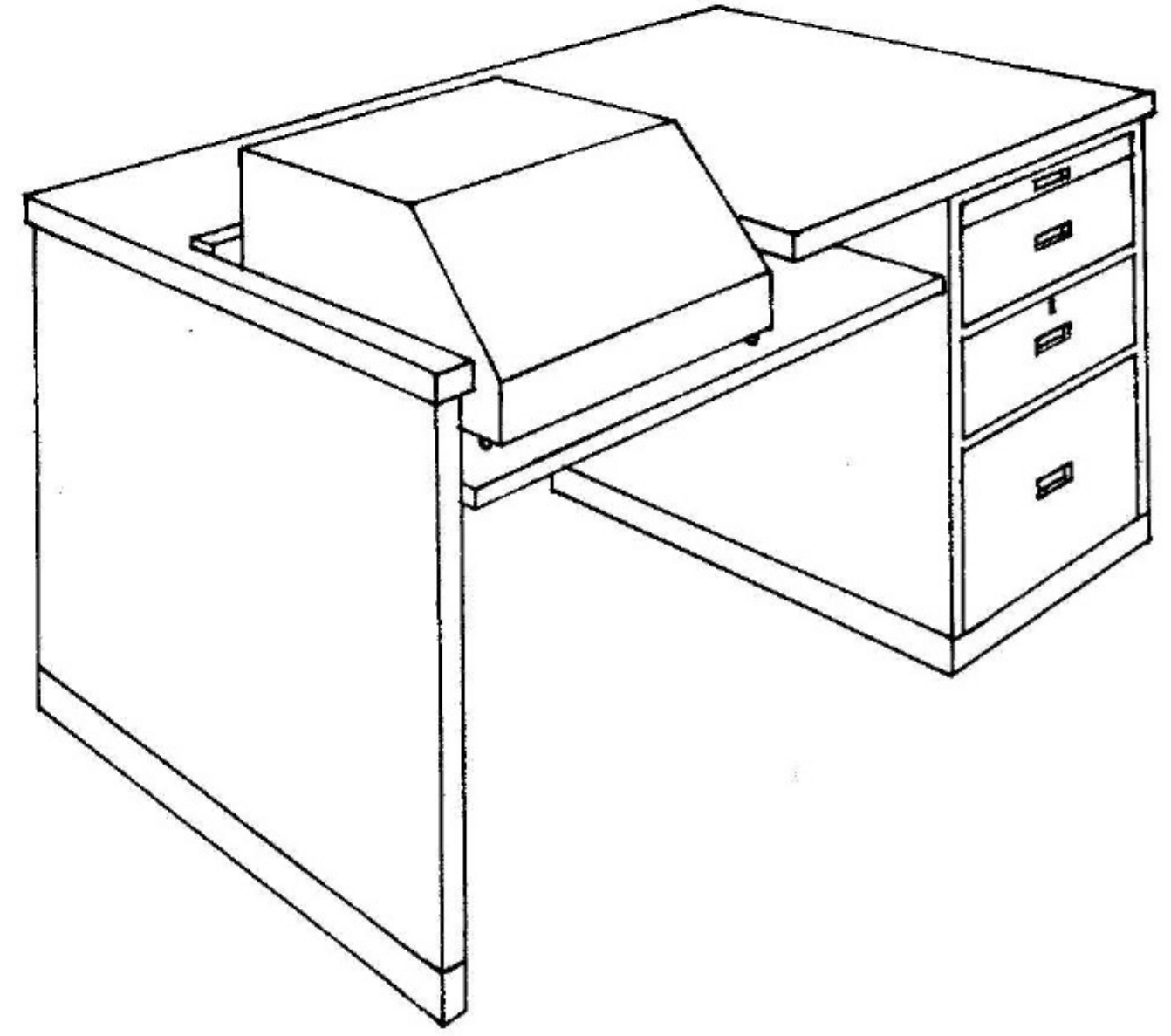

SECTION A.

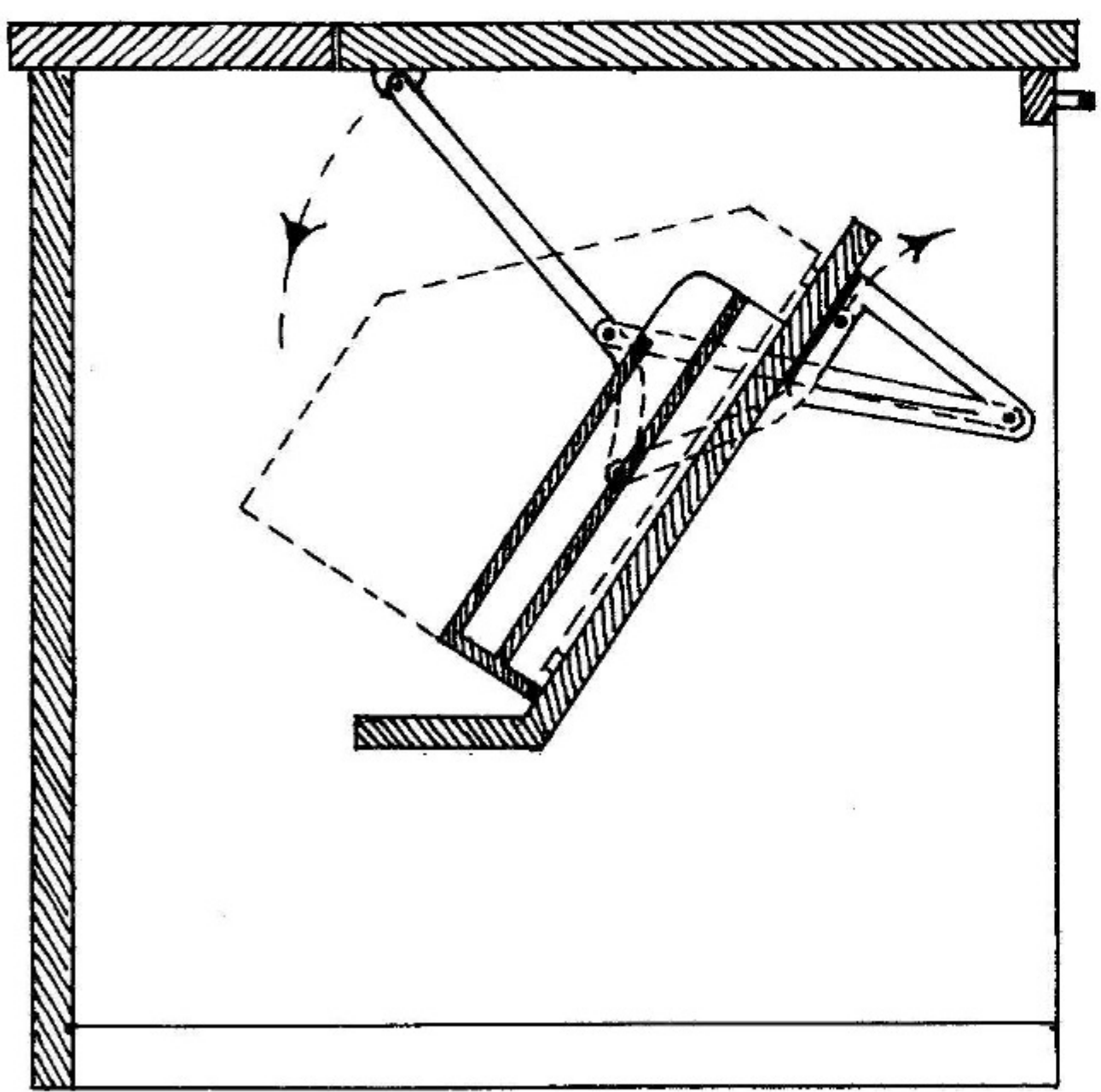

SECTION B.

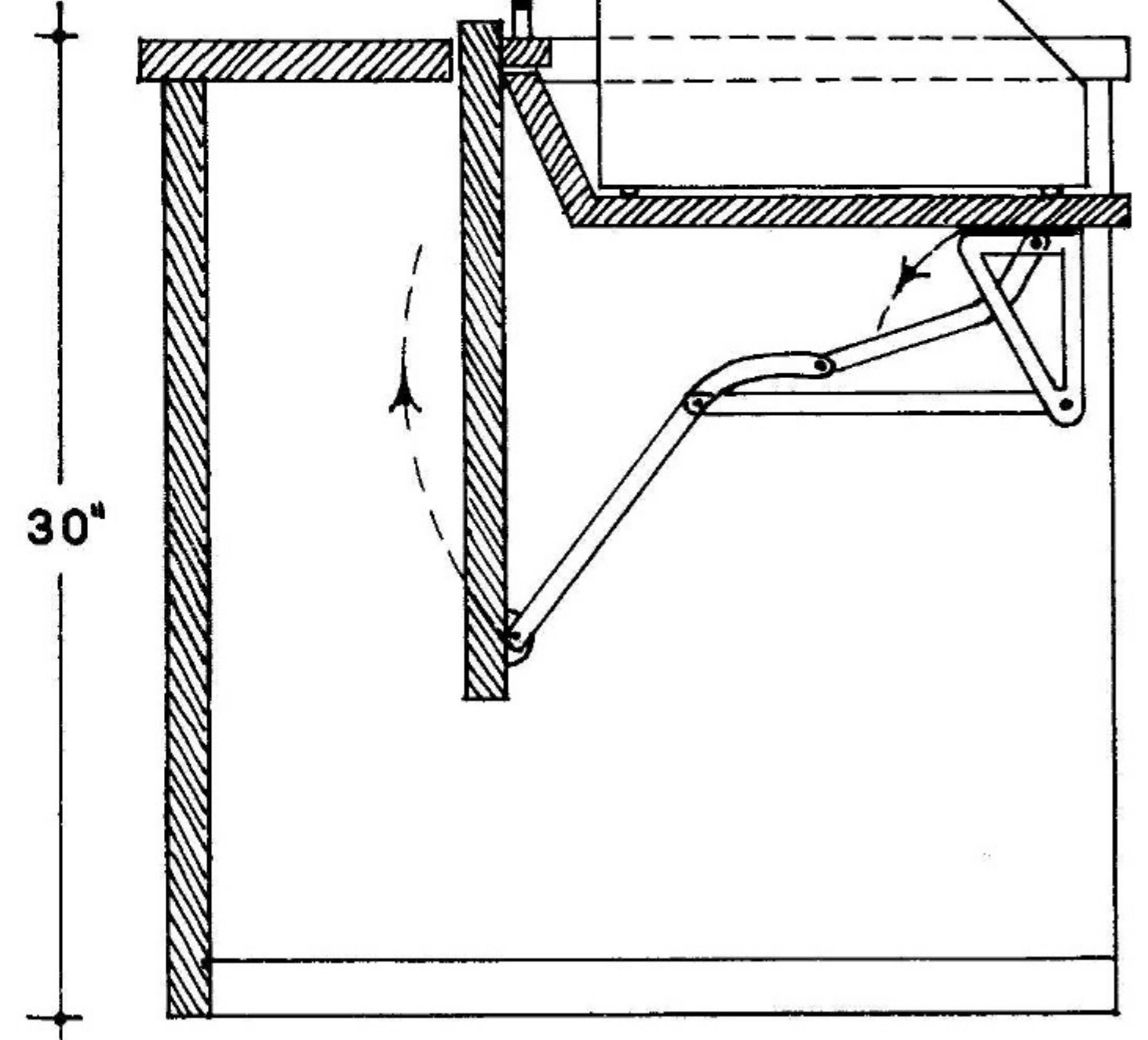

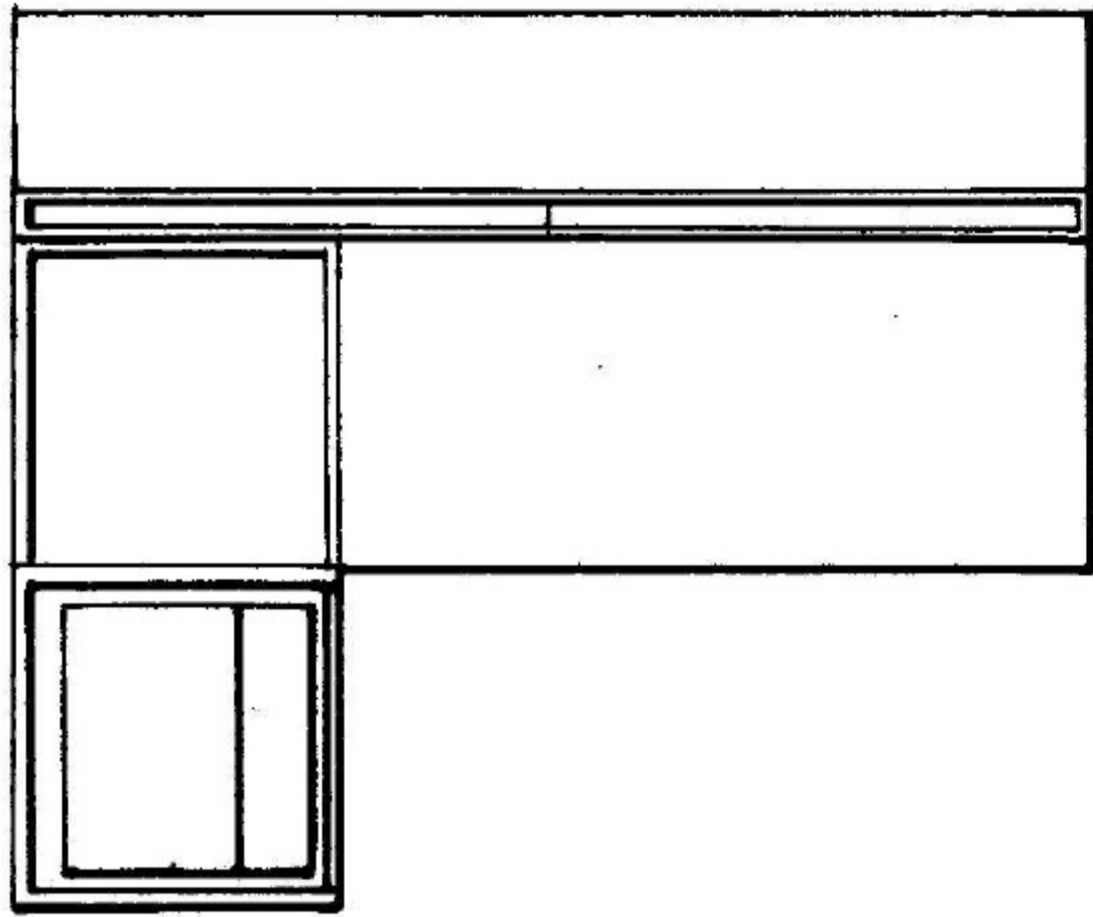

11"
17"
16 ⁵/₈"

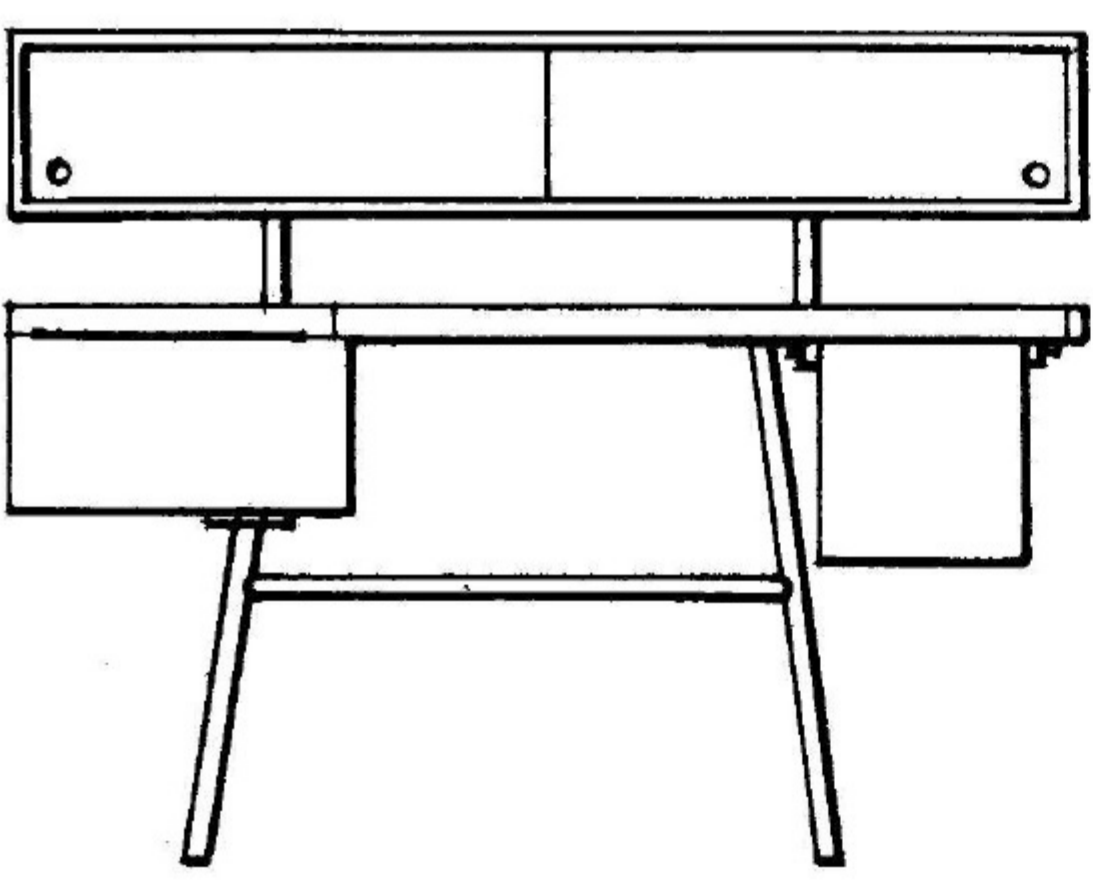
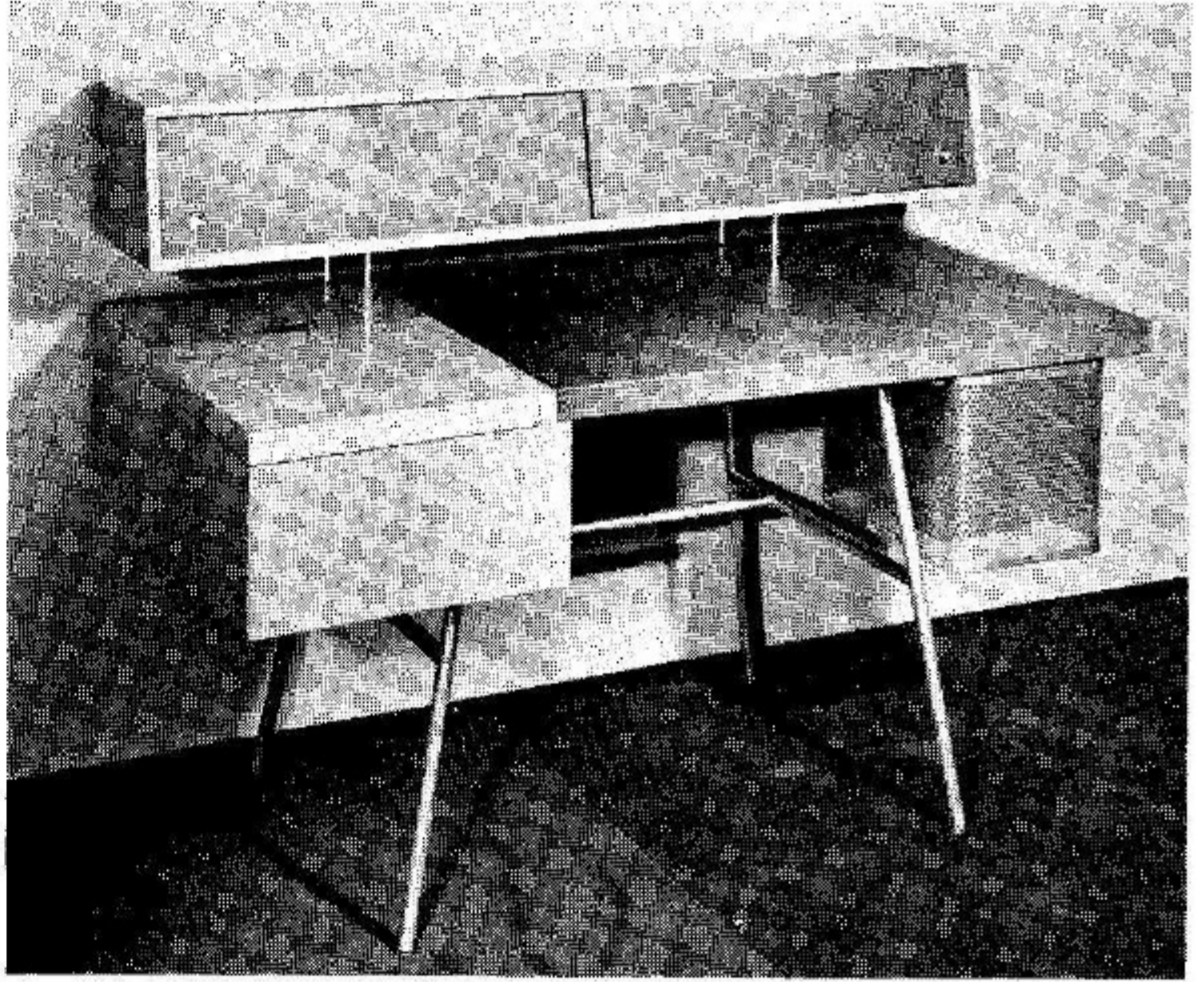

9"
4 ³/₄"
28"

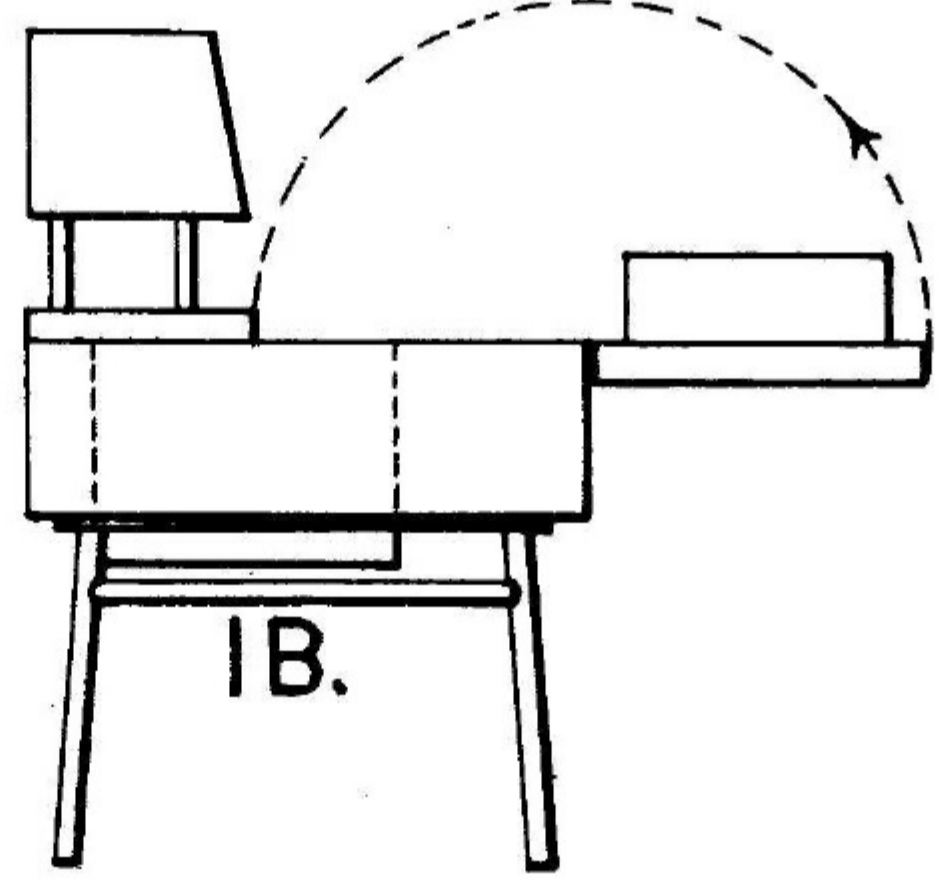

1B.

54"

28"

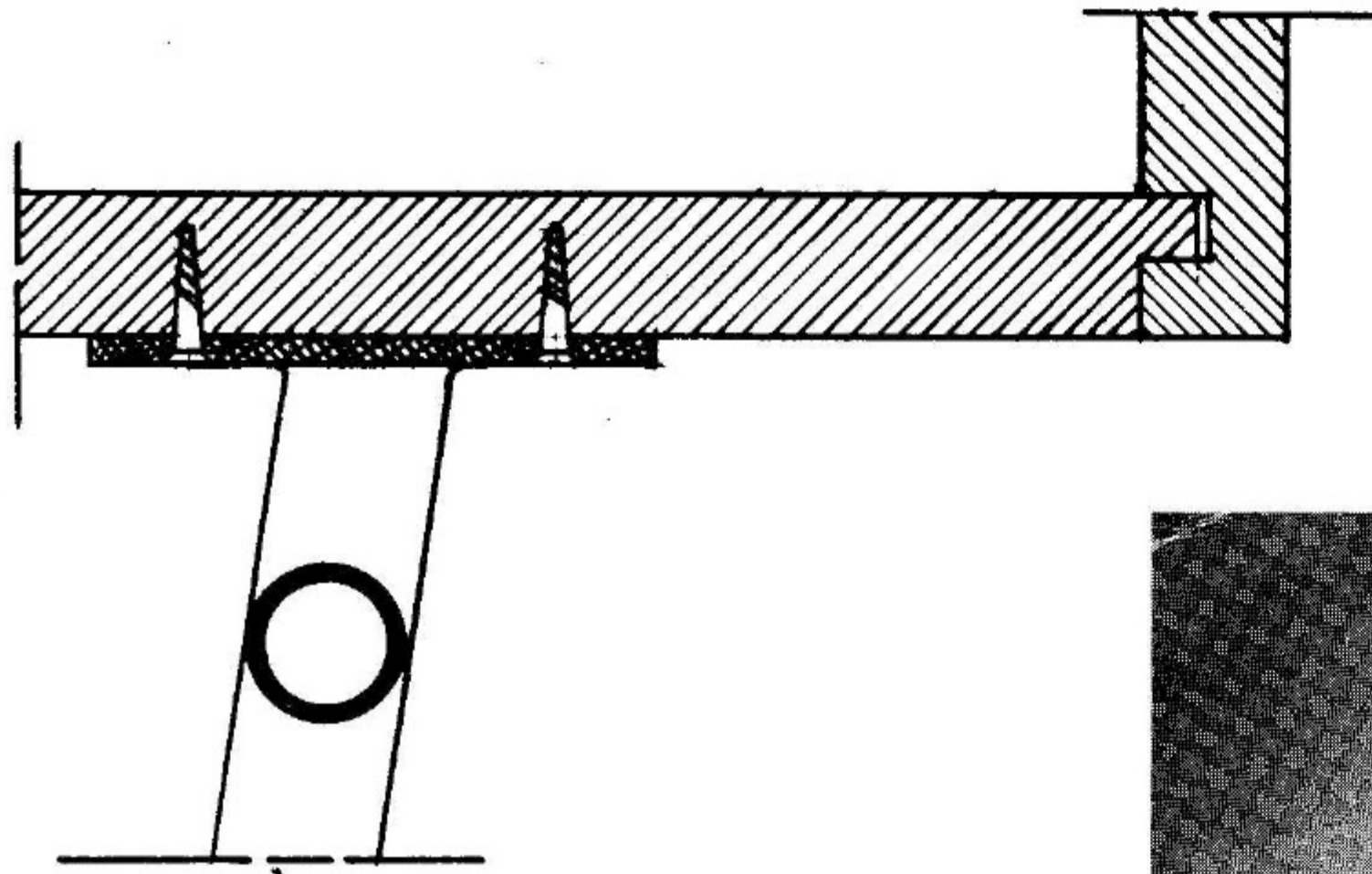

SECTION OF DETAIL B. $\frac{1}{2}$ SIZE

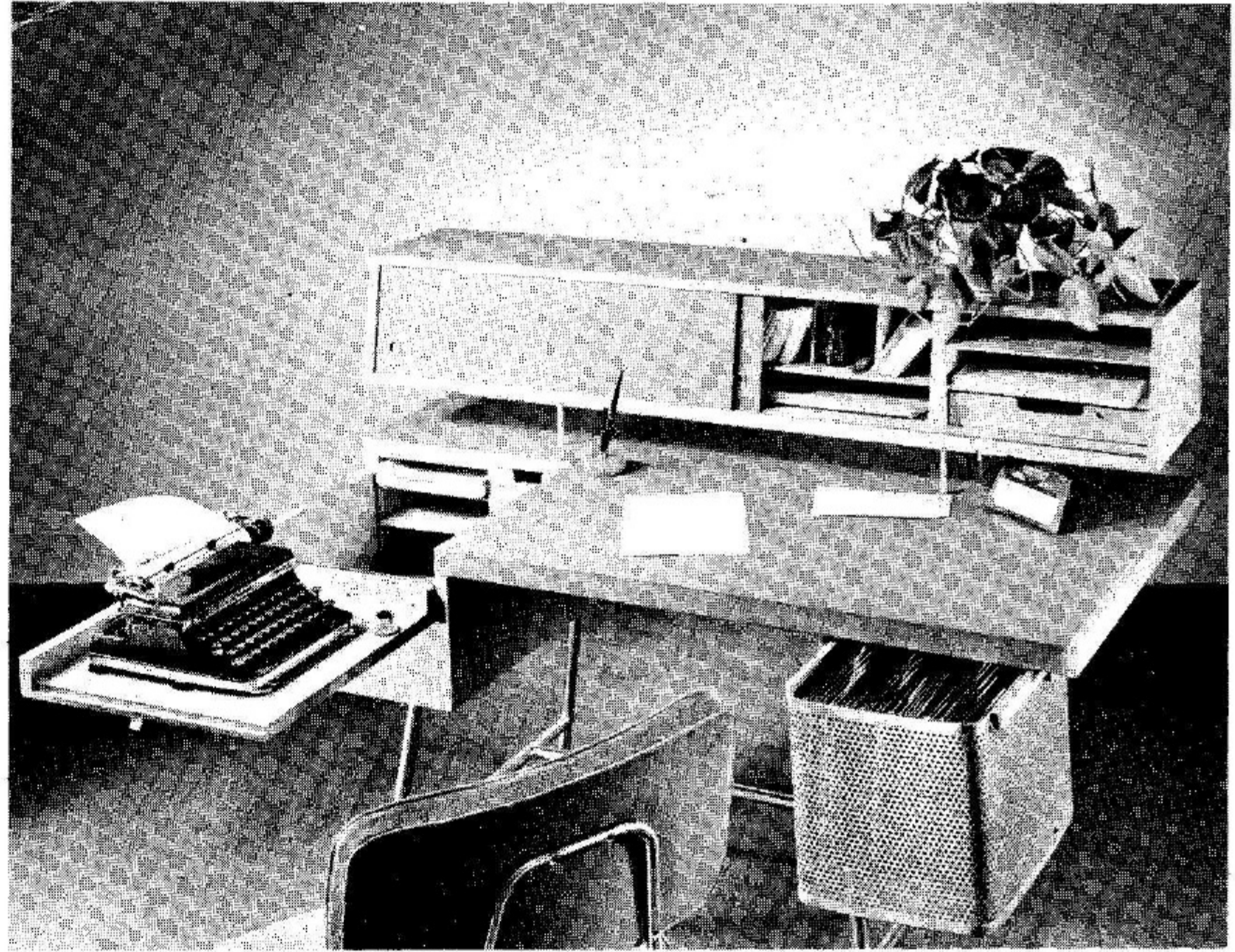

IN THIS CASE TYPEWRITER IS ON SMALL DOOR WHICH CAN BE OPENED AND CLOSED. THE UNIT WAS DESIGNED BY GEORGE NELSON AND PRODUCED BY HERMAN MILLER, INC.

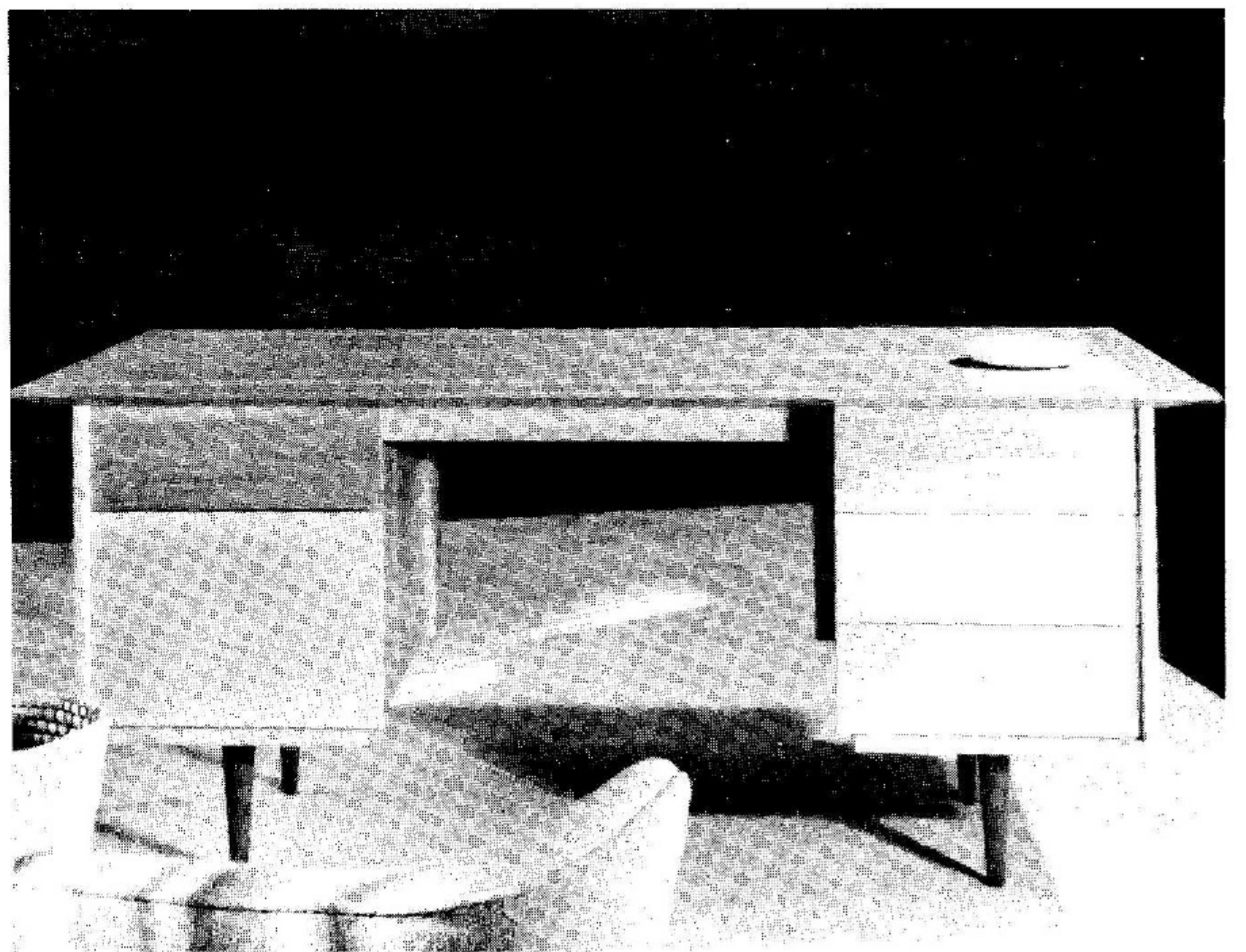
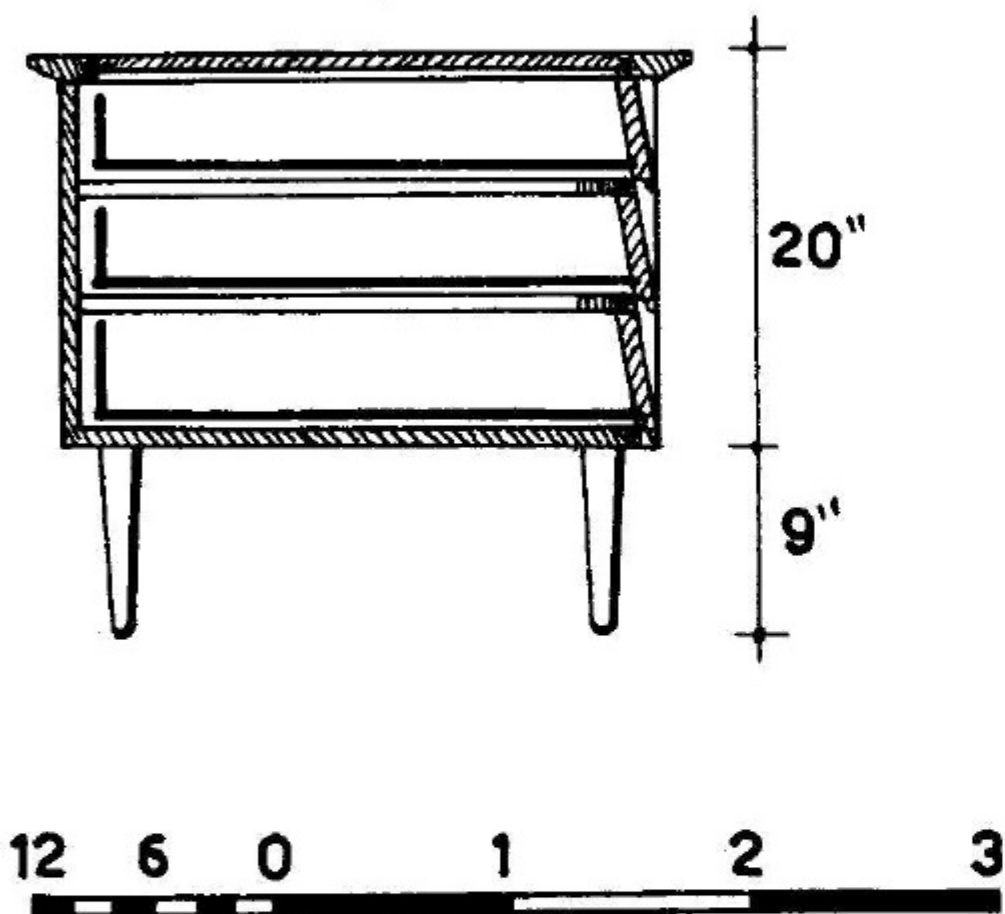
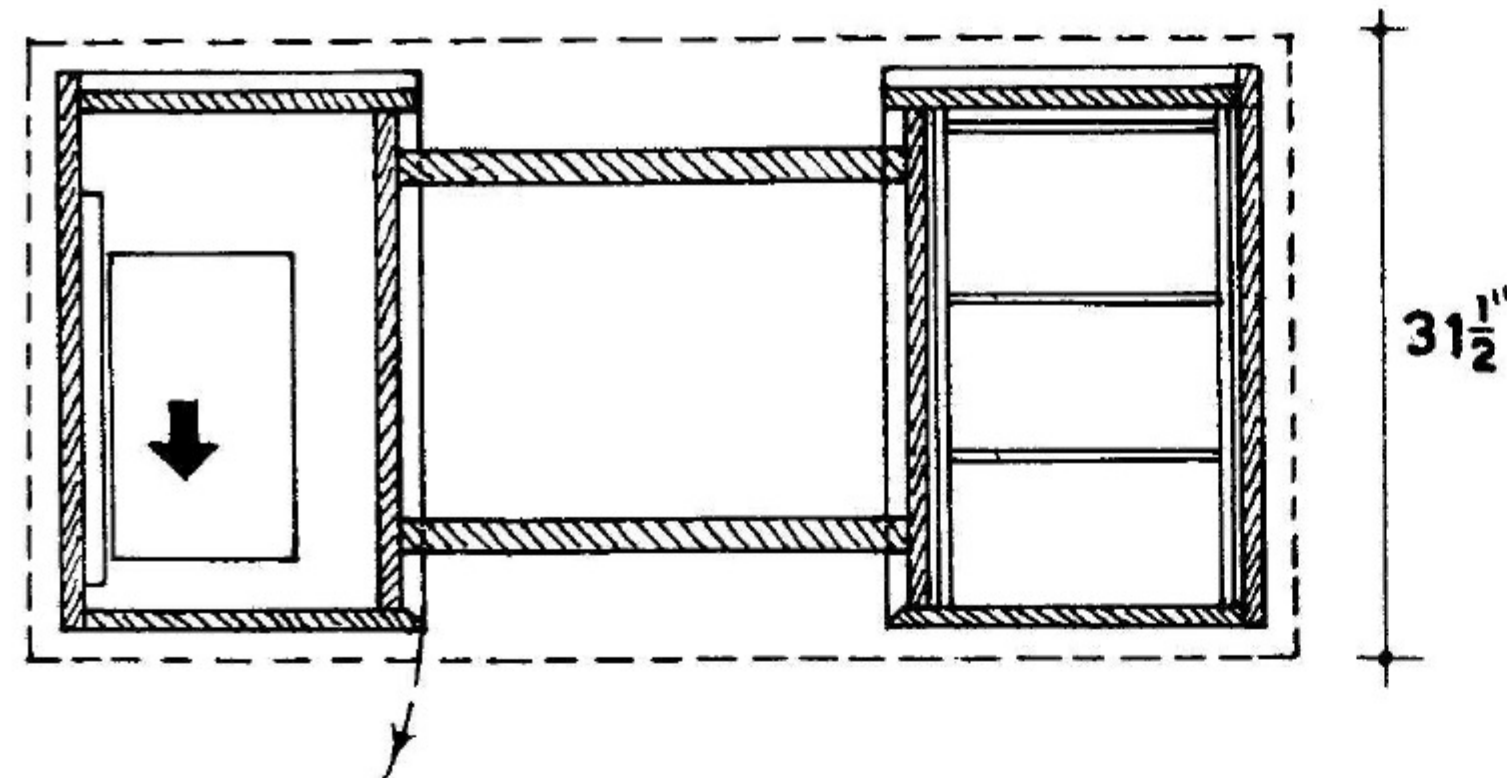
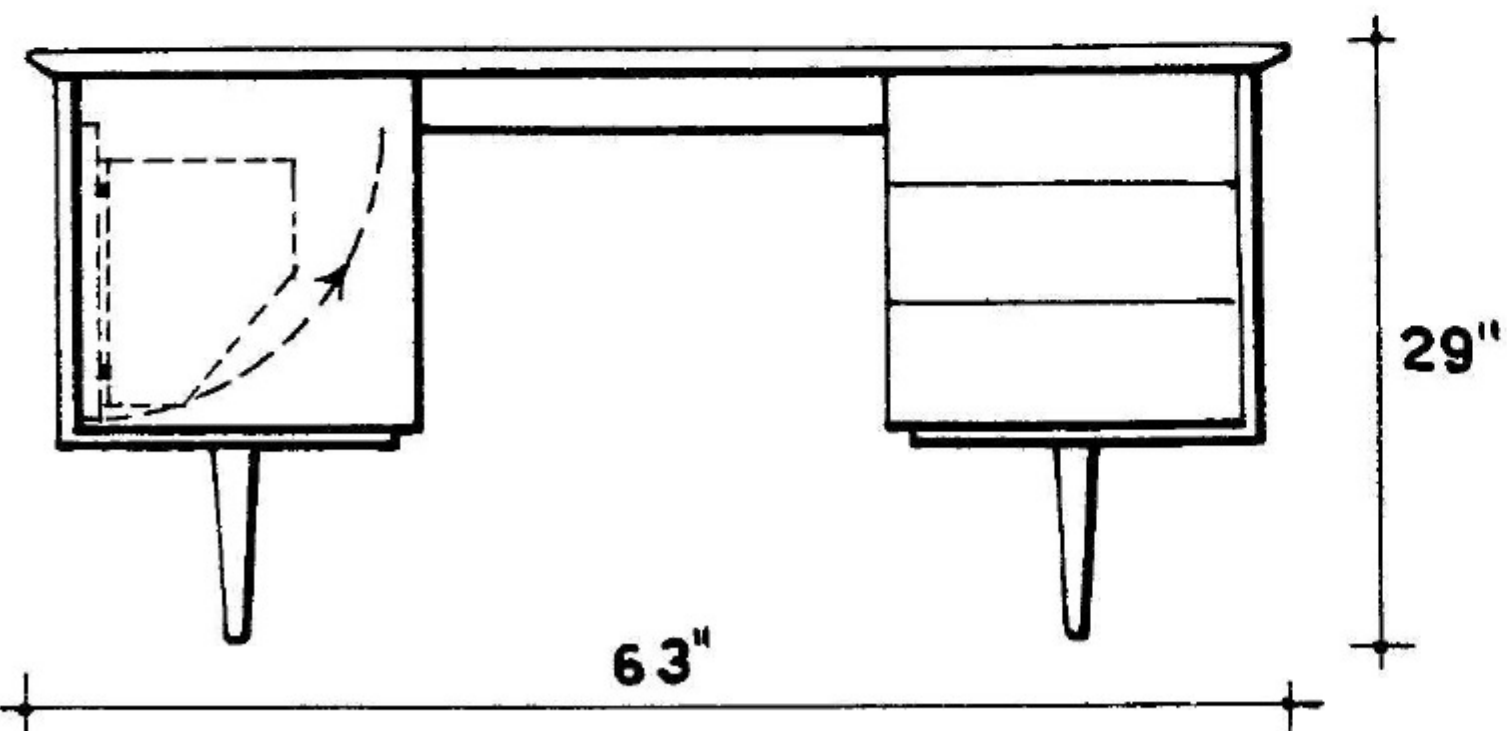
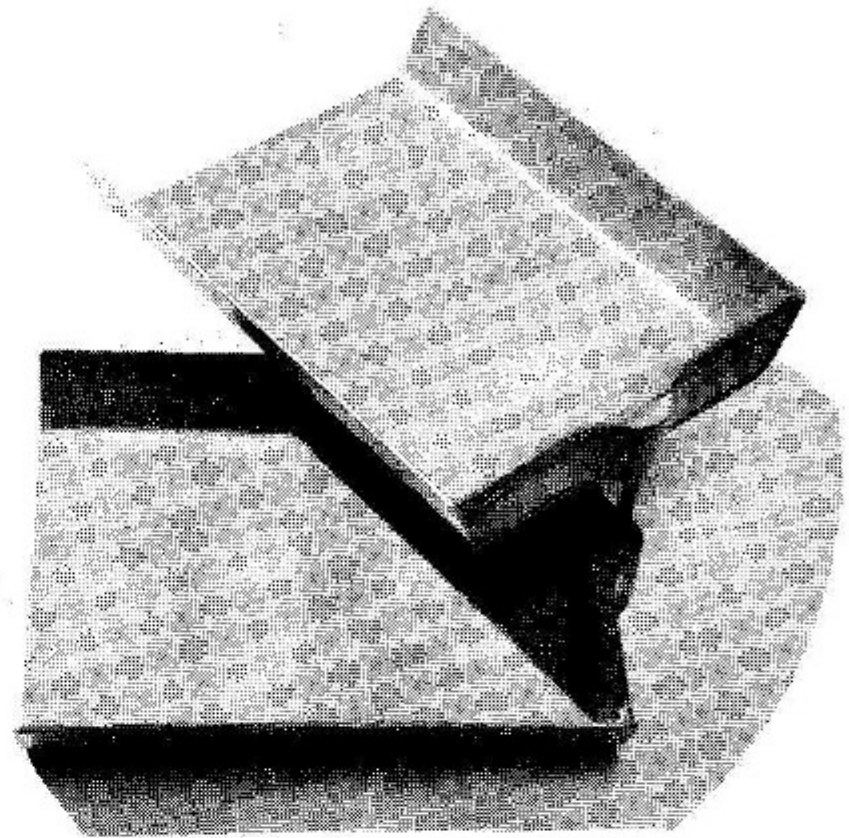
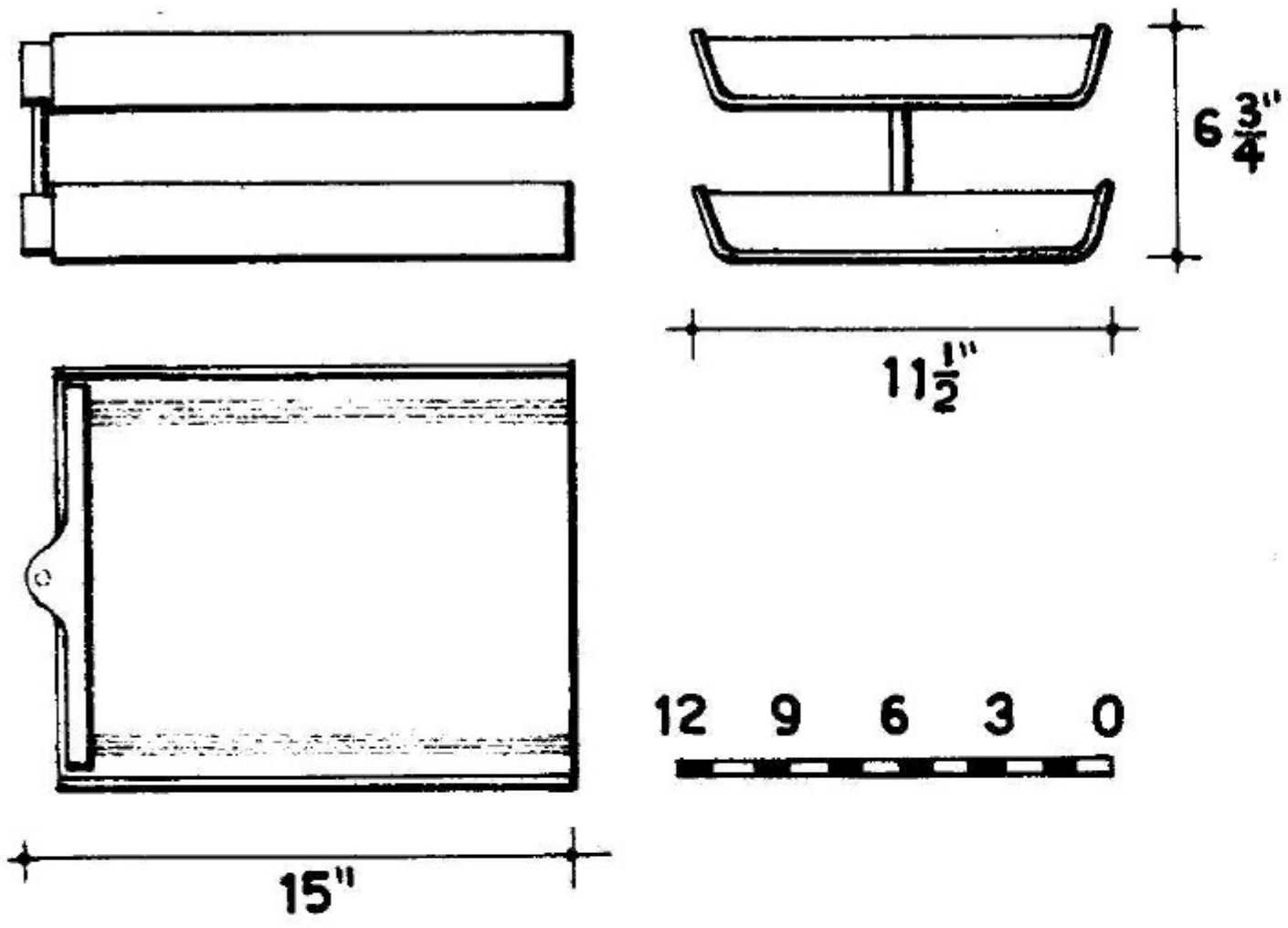

Top—HEAVY STATIONERY BOX OR SPINDLE. Center
—TYPEWRITER DESK WHICH STORES TYPEWRITER IN
VERTICAL POSITION. BOTH DESIGNED BY FLORENCE
KNOLL, PRODUCED BY KNOLL ASSOCIATES, INC.

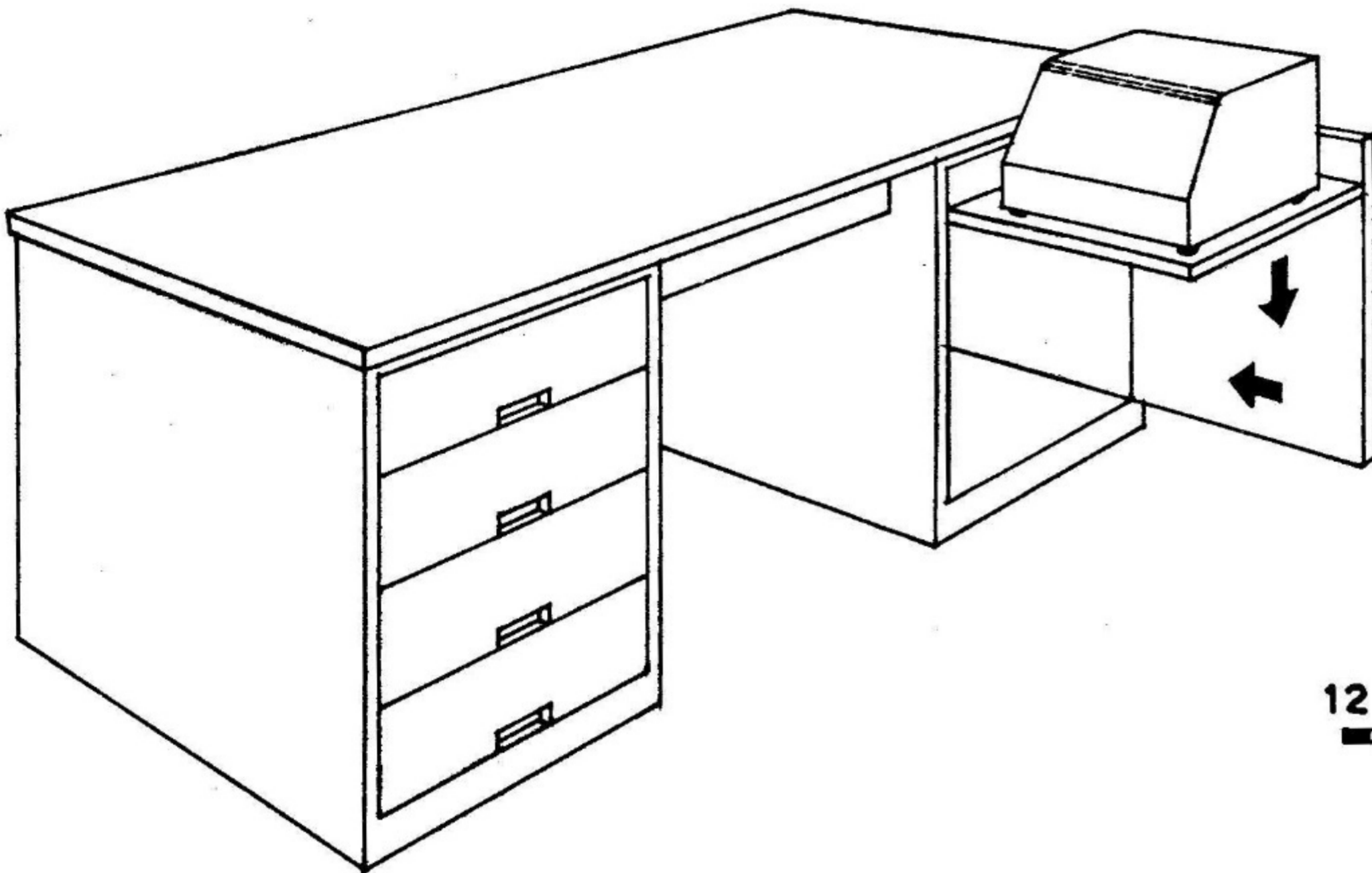
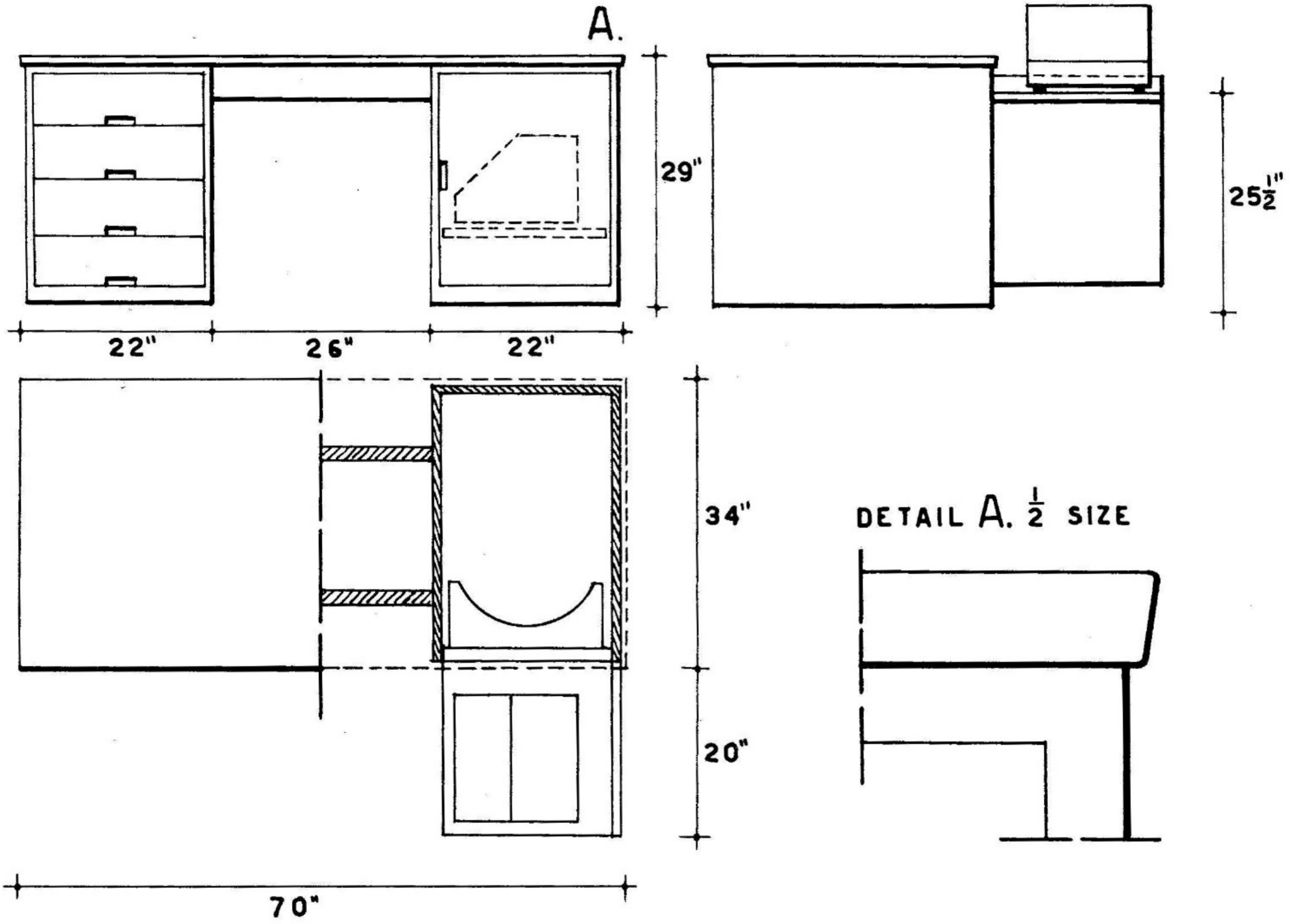

DESK WITH ATTACHED TYPEWRITER WHICH REMAINS IN HORIZONTAL POSITION.

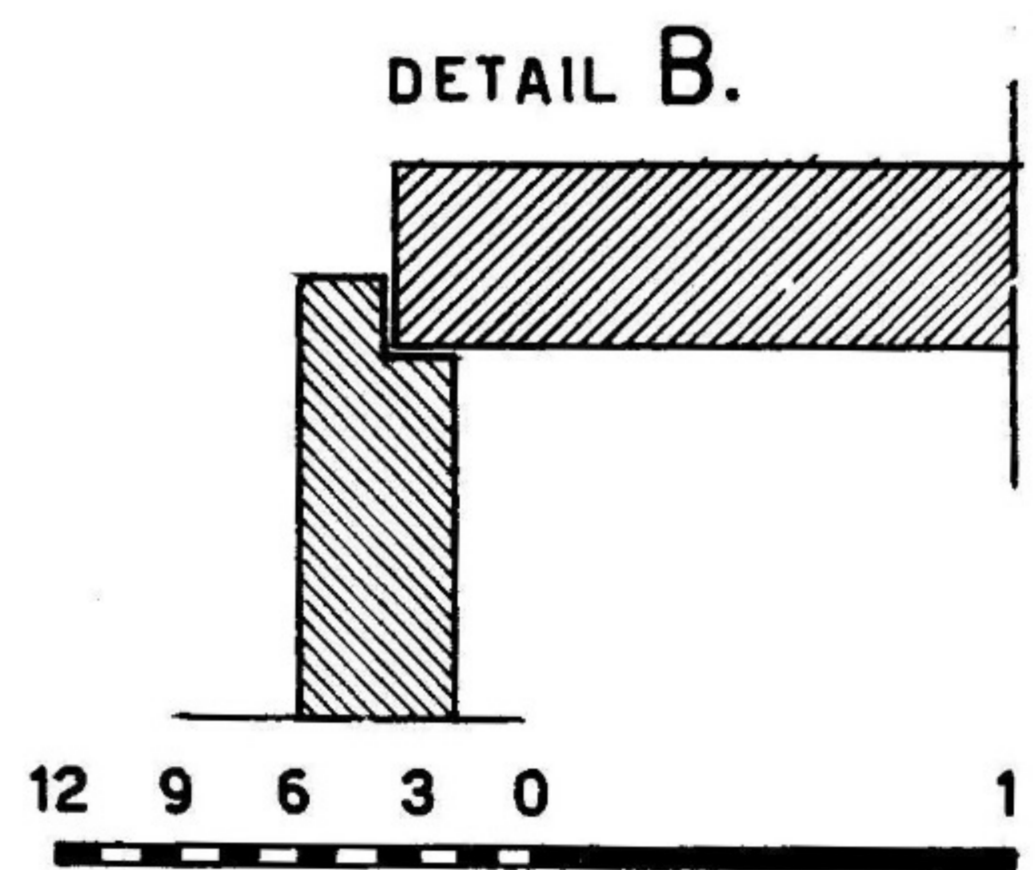
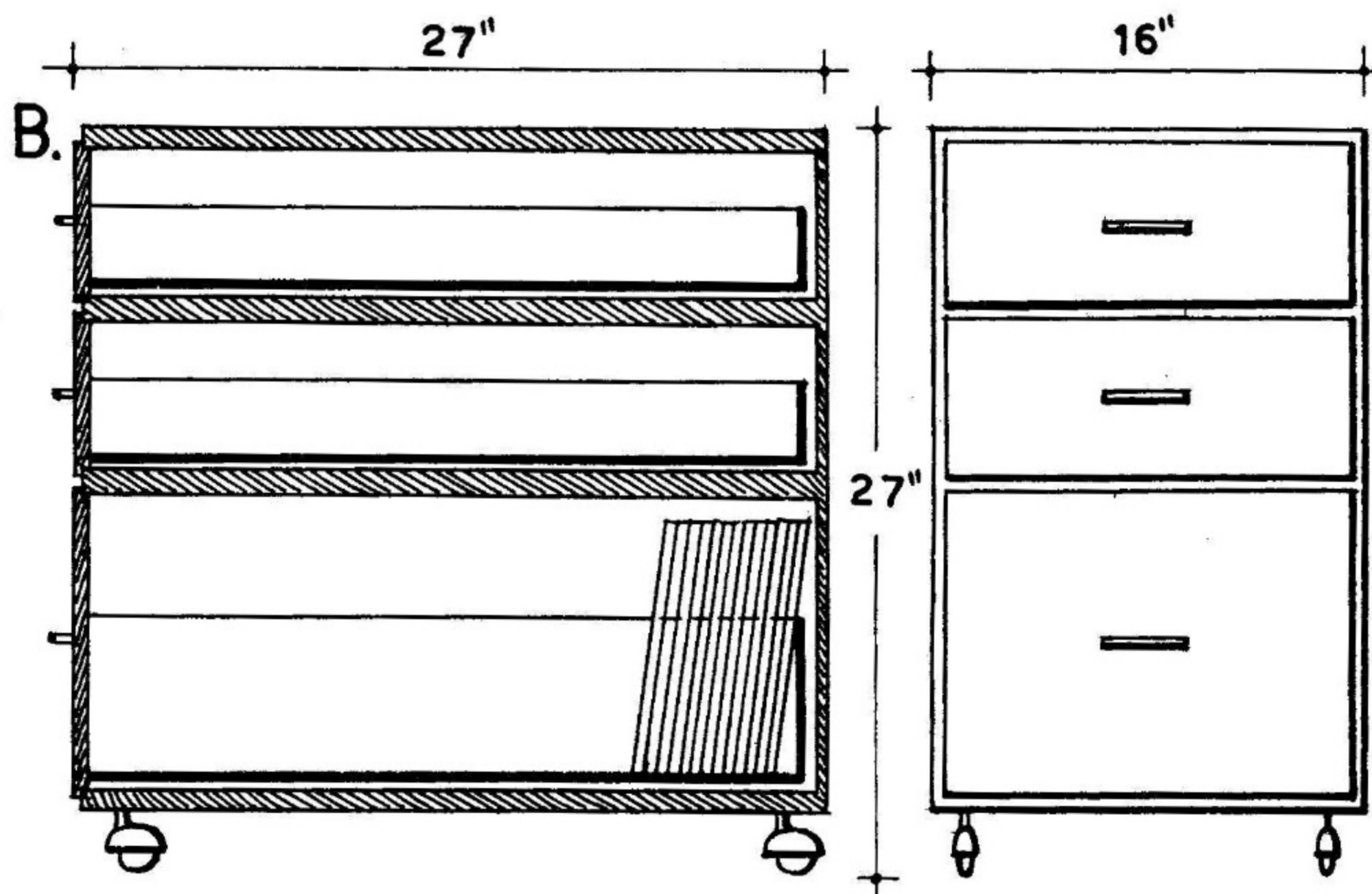
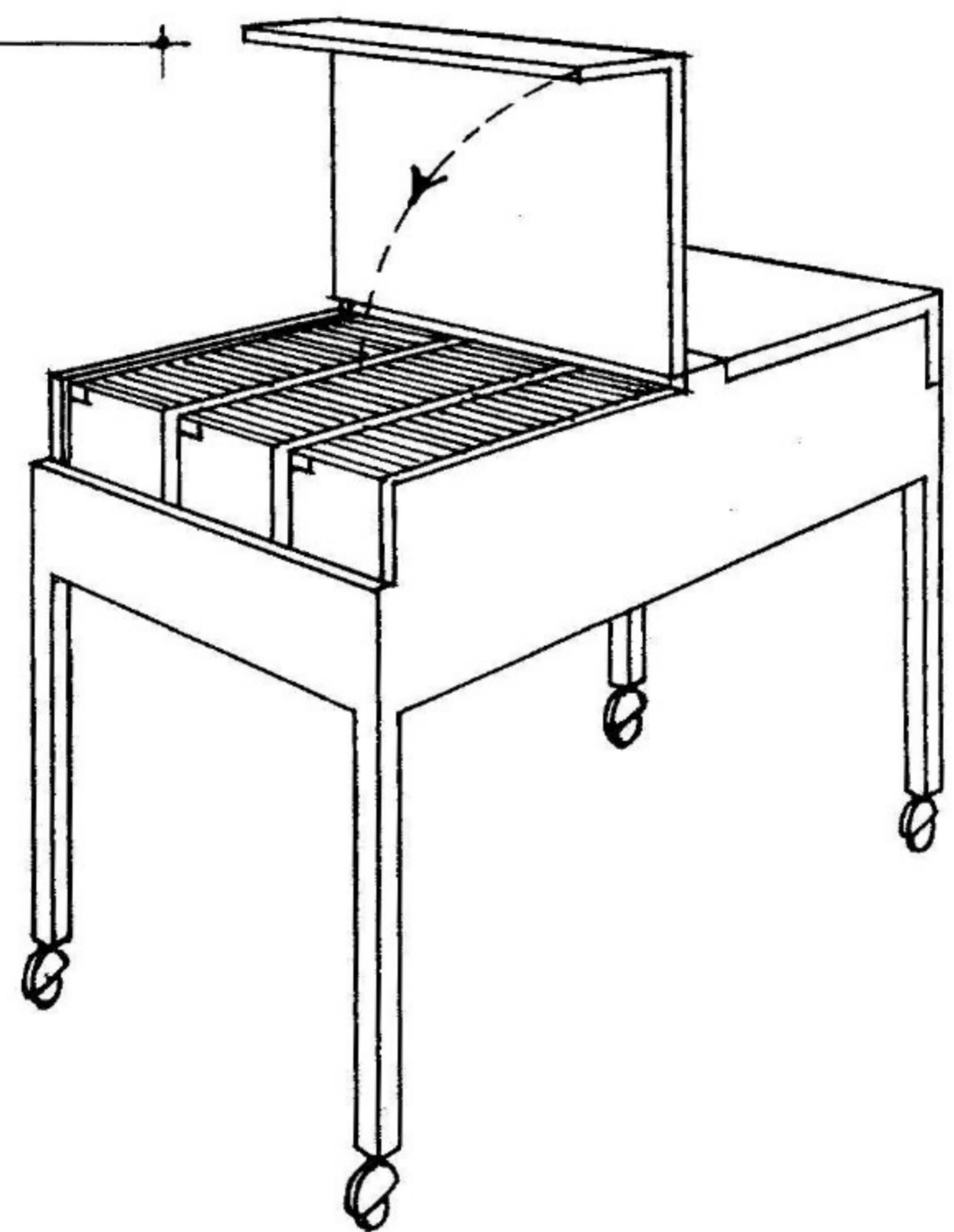
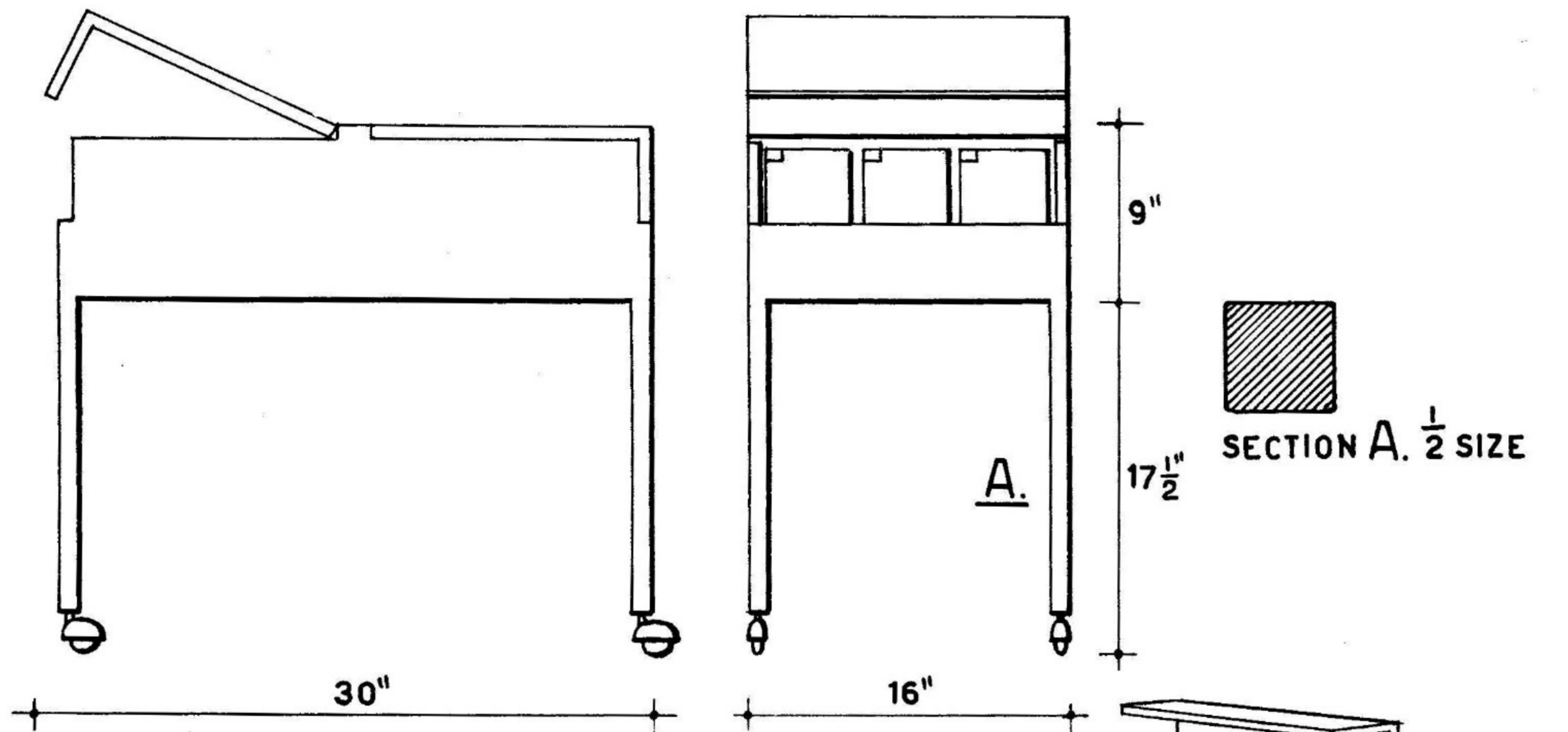

TWO TYPES OF PORTABLE INDEX AND CORRESPONDENCE FILES. NOTE THE DRAWER ARRANGEMENT SHOWN IN DETAIL B.

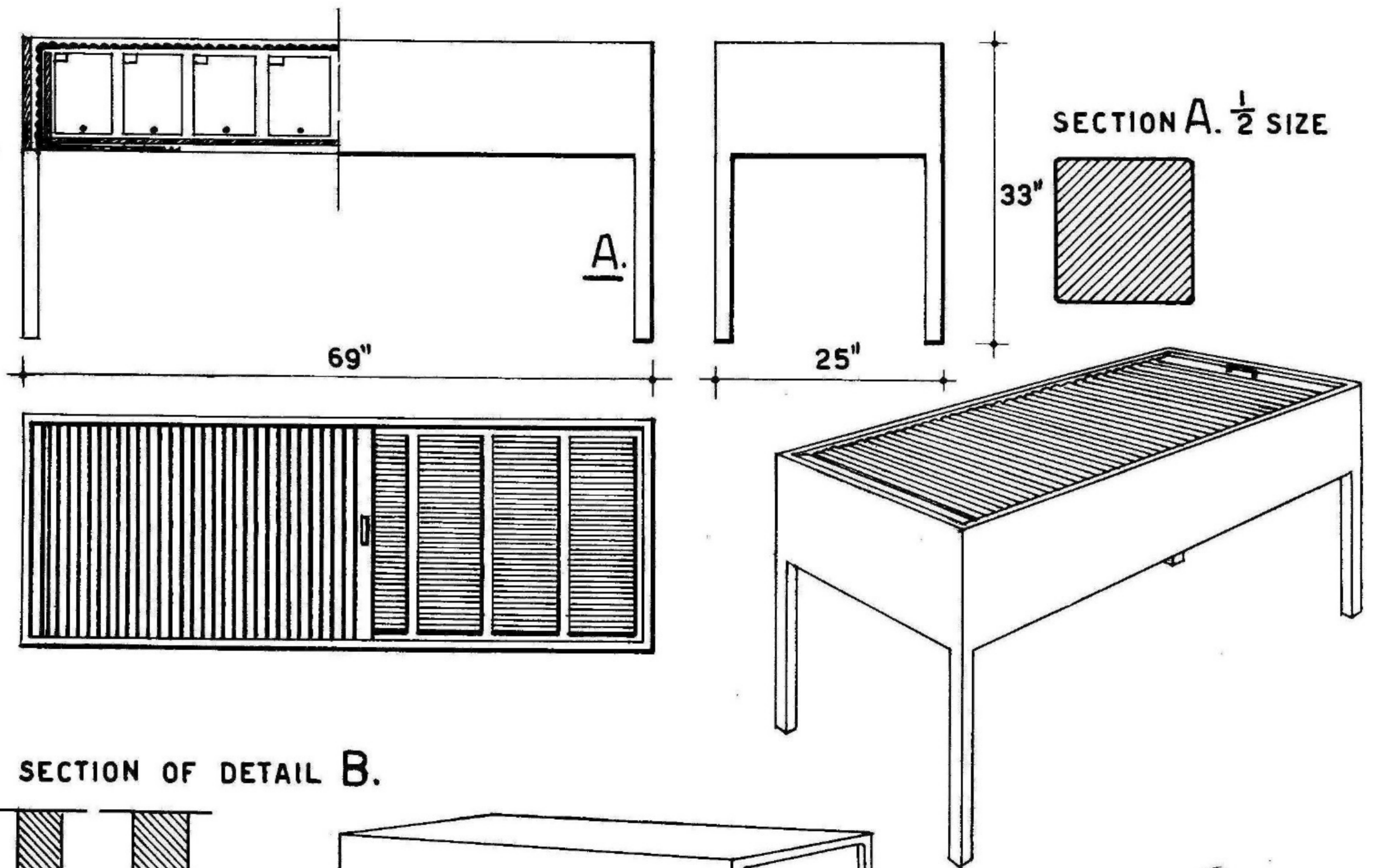

SECTION OF DETAIL B.

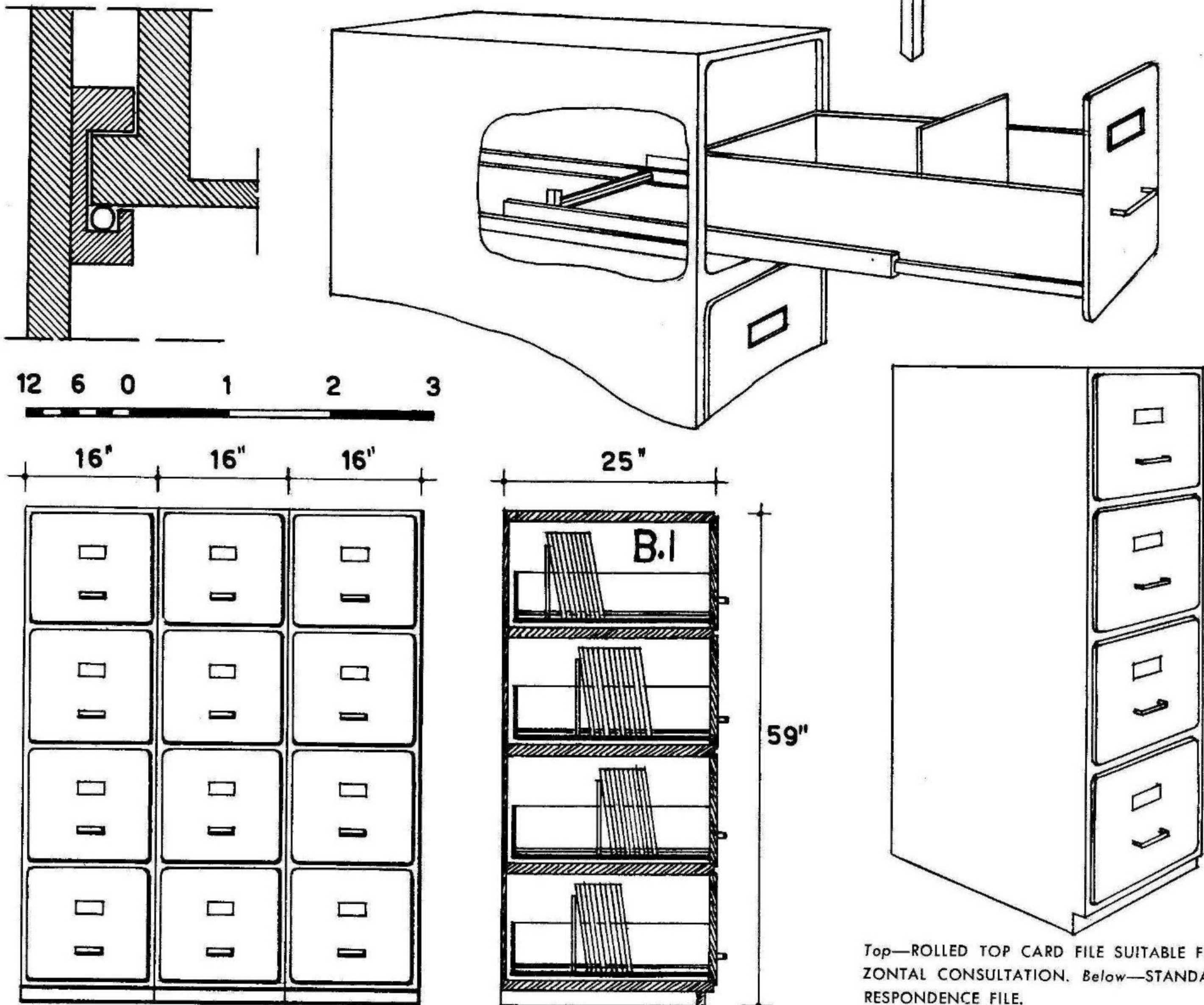

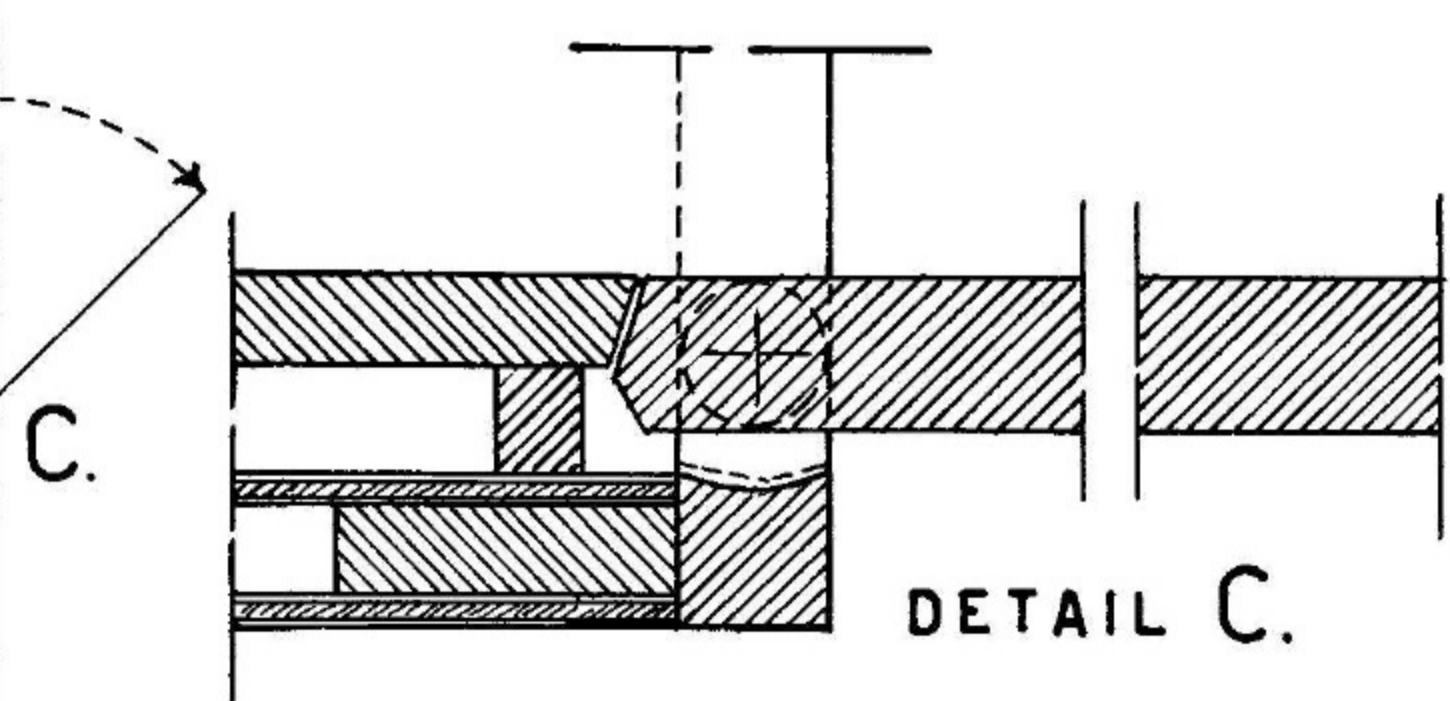
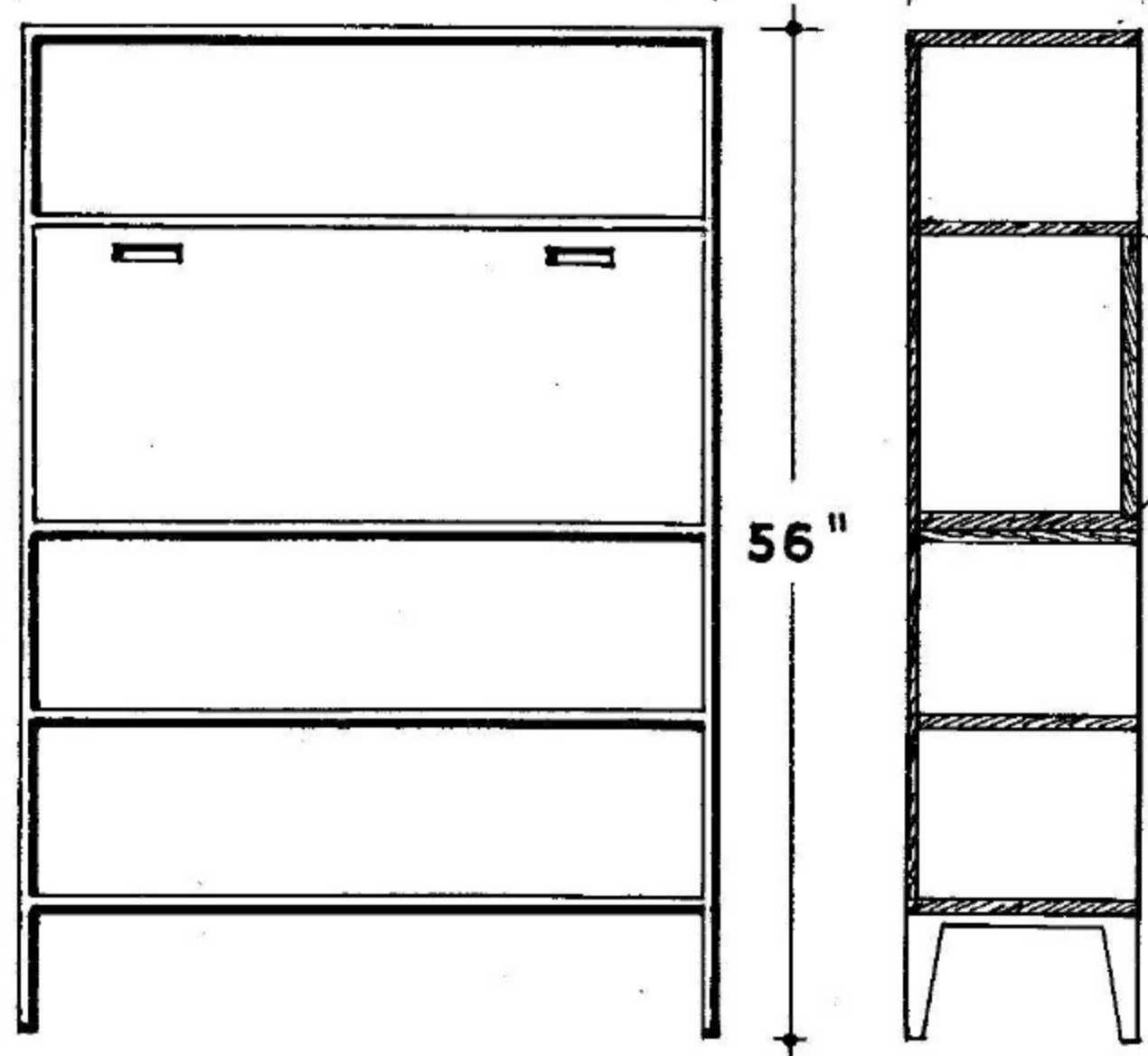
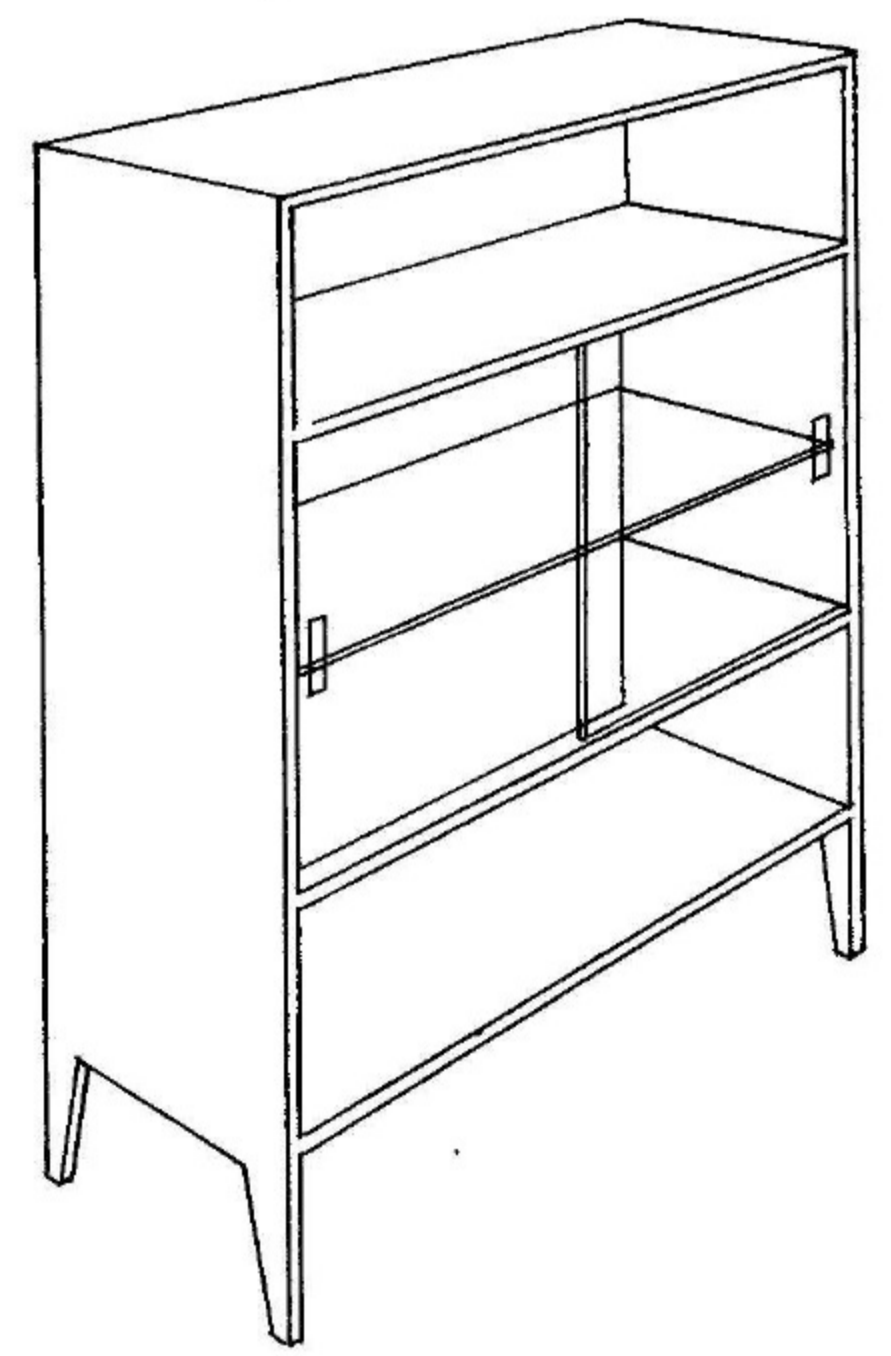
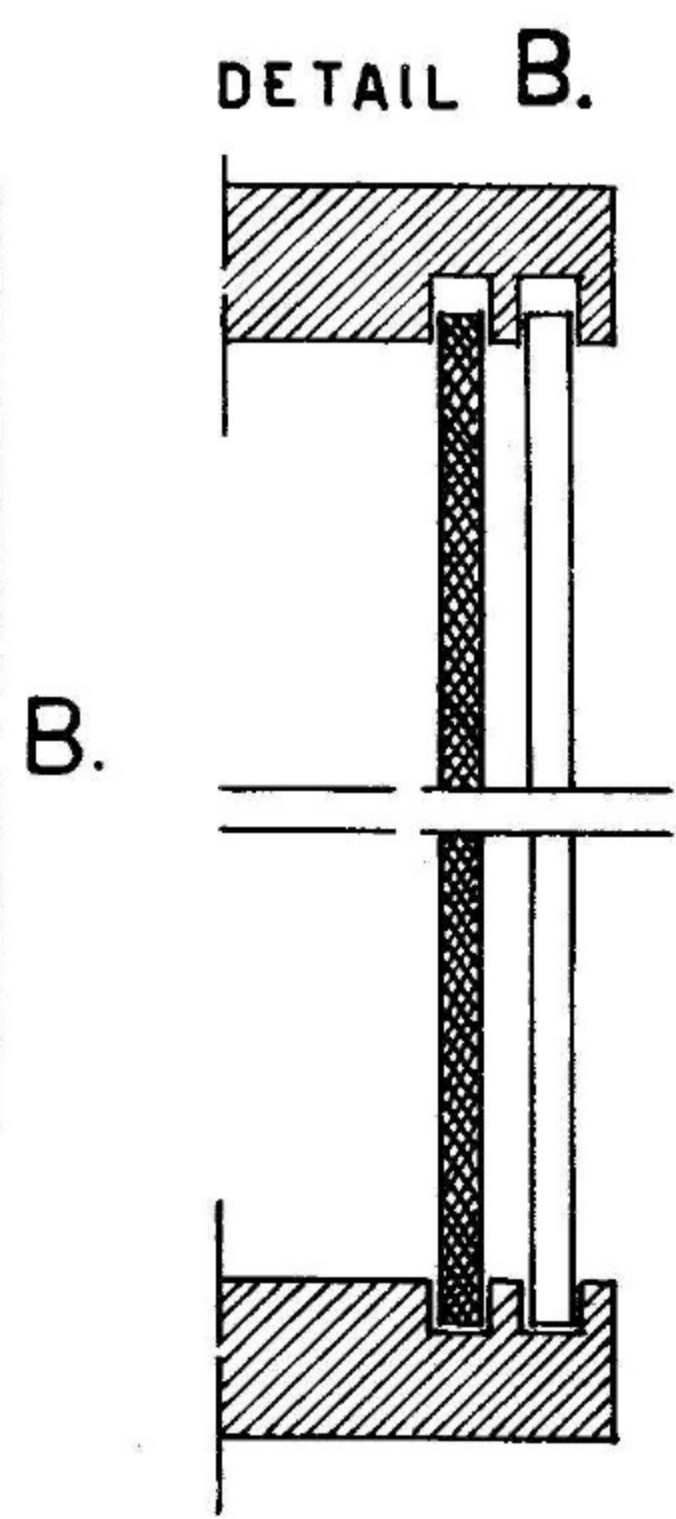
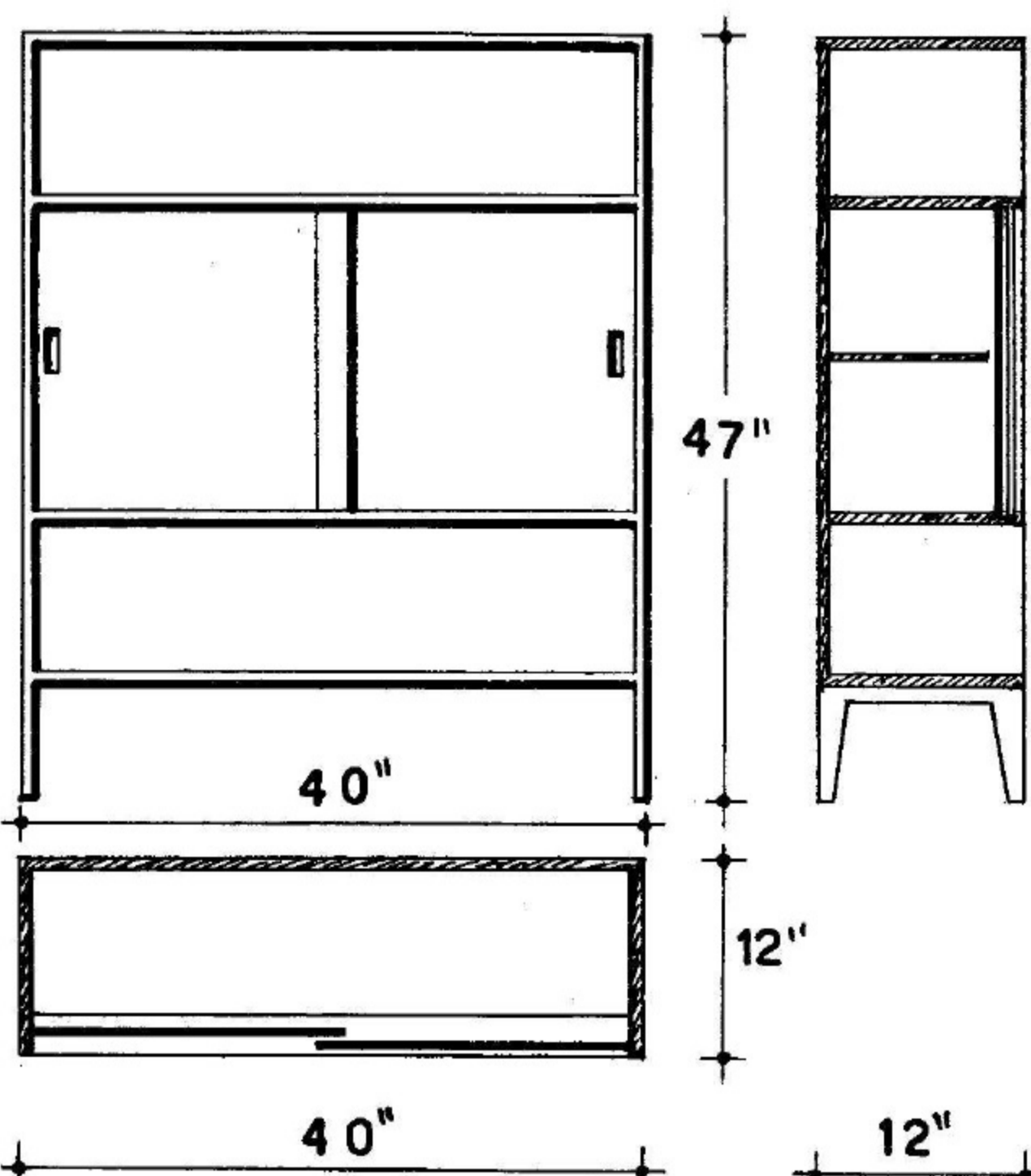
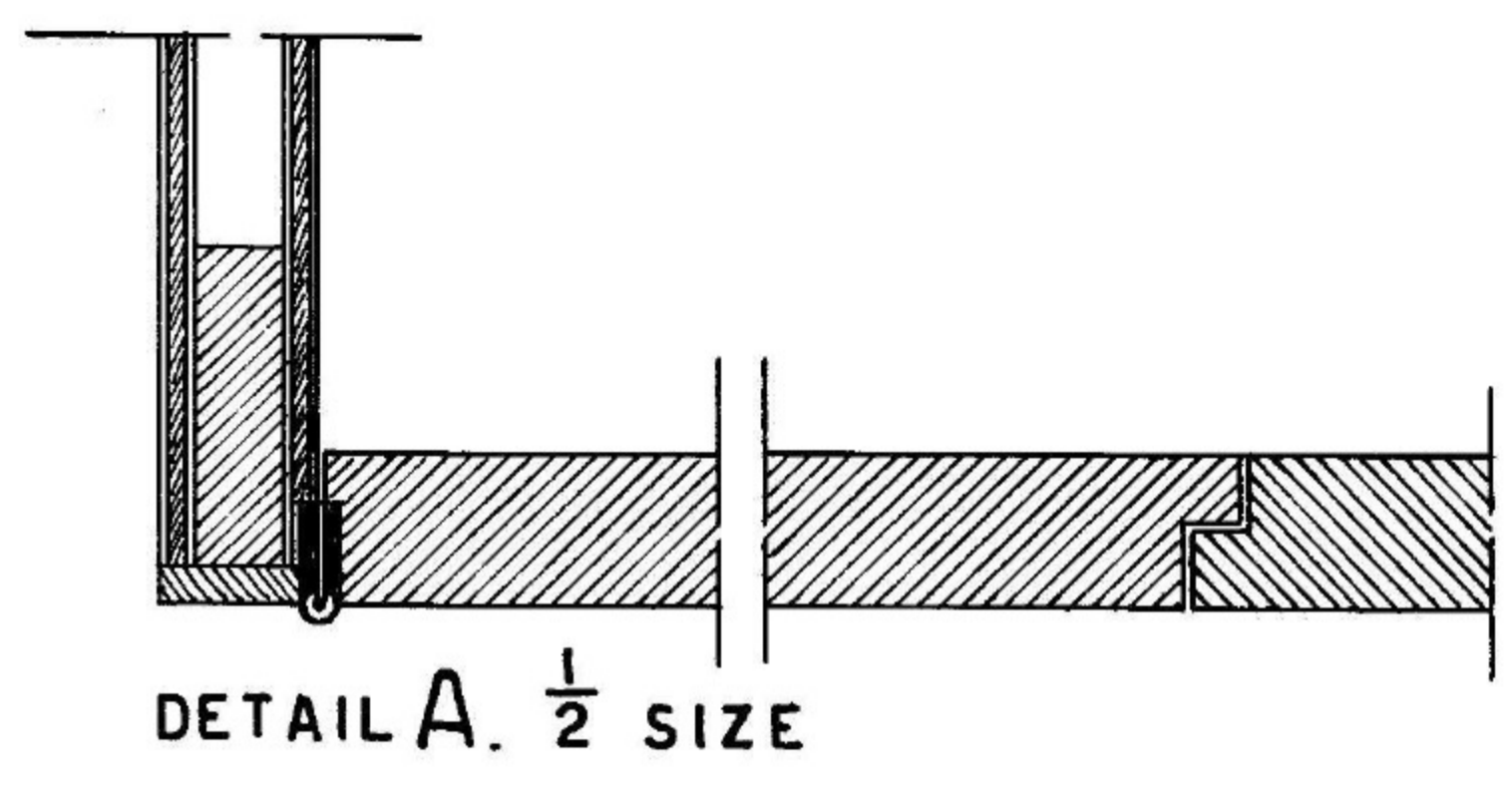
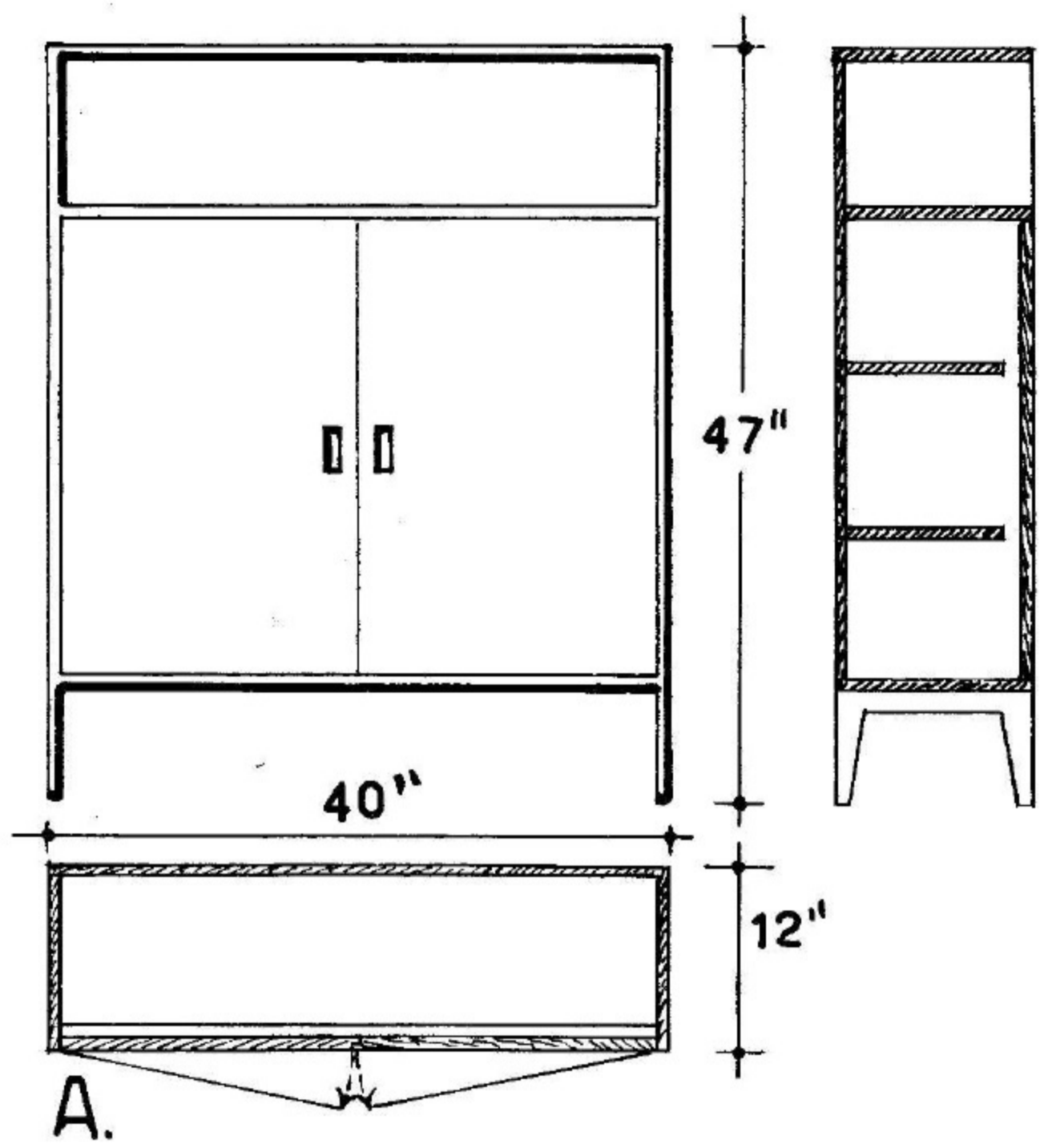

SMALL BOOKCASES SHOWING VARIATIONS OF DOOR OPENINGS, DESIGNED BY MARIO DAL FABBRO.

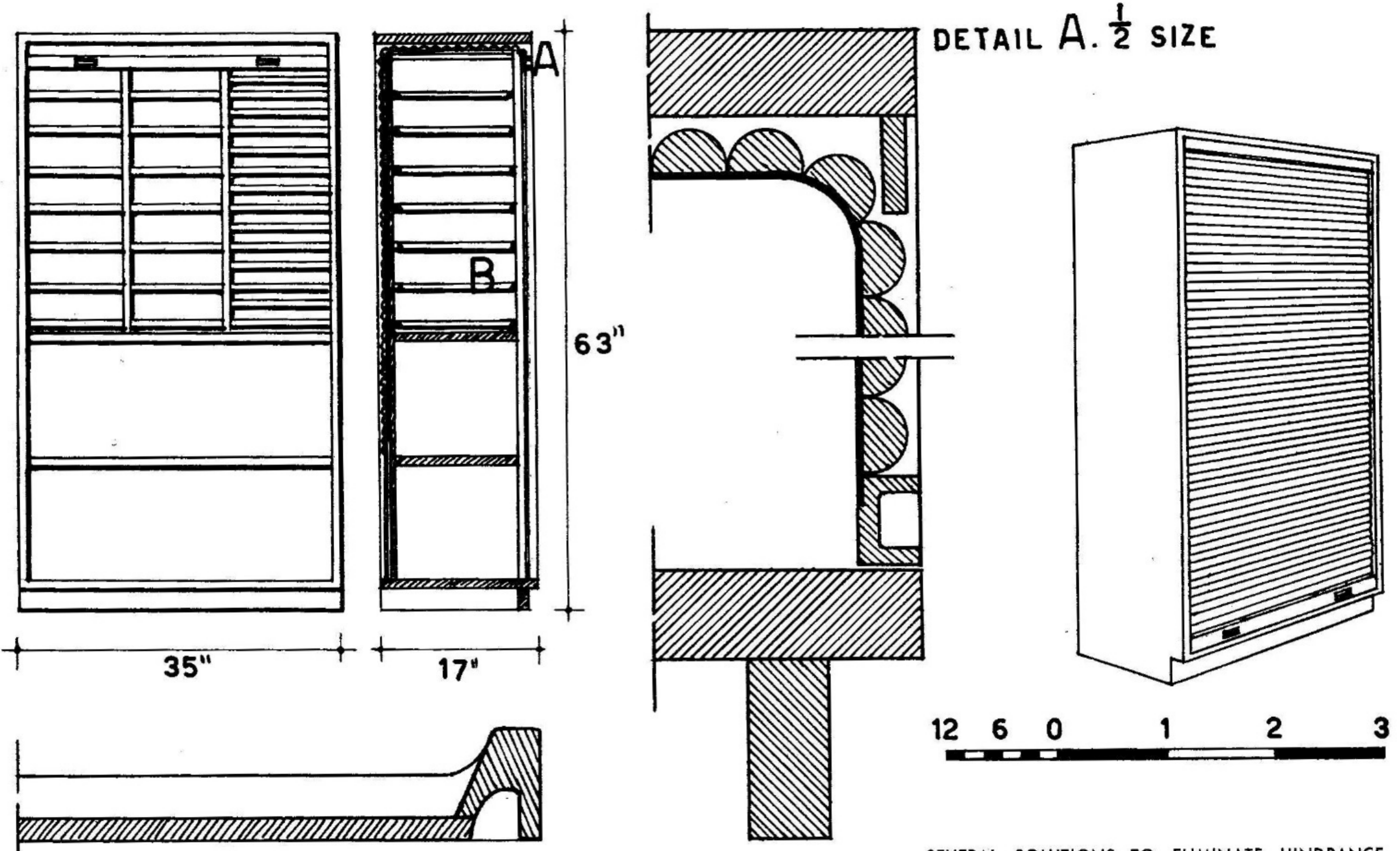

DETAIL B.

SEVERAL SOLUTIONS TO ELIMINATE HINDRANCE OF DRAWER FACE.

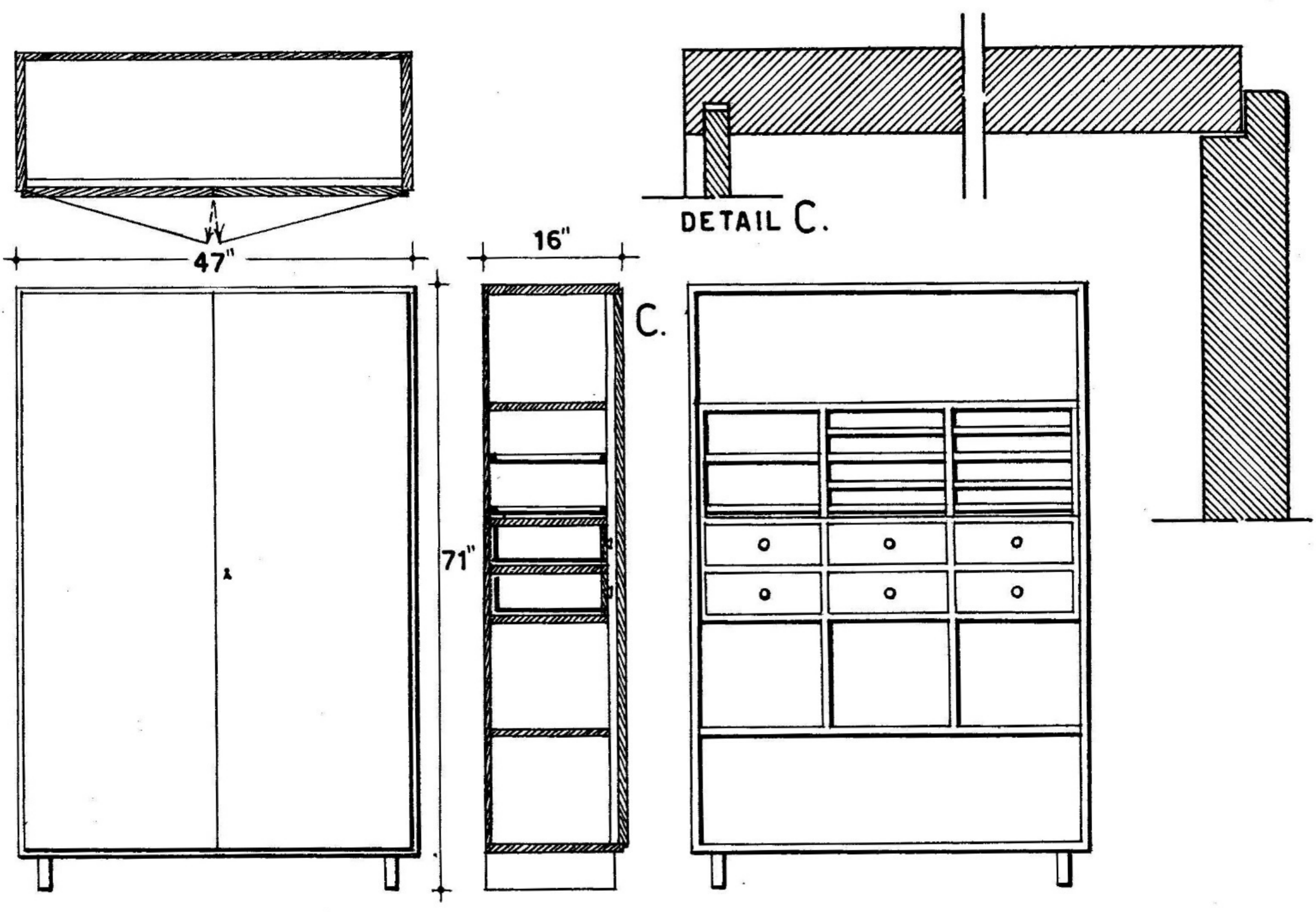

C.

DETAIL C.

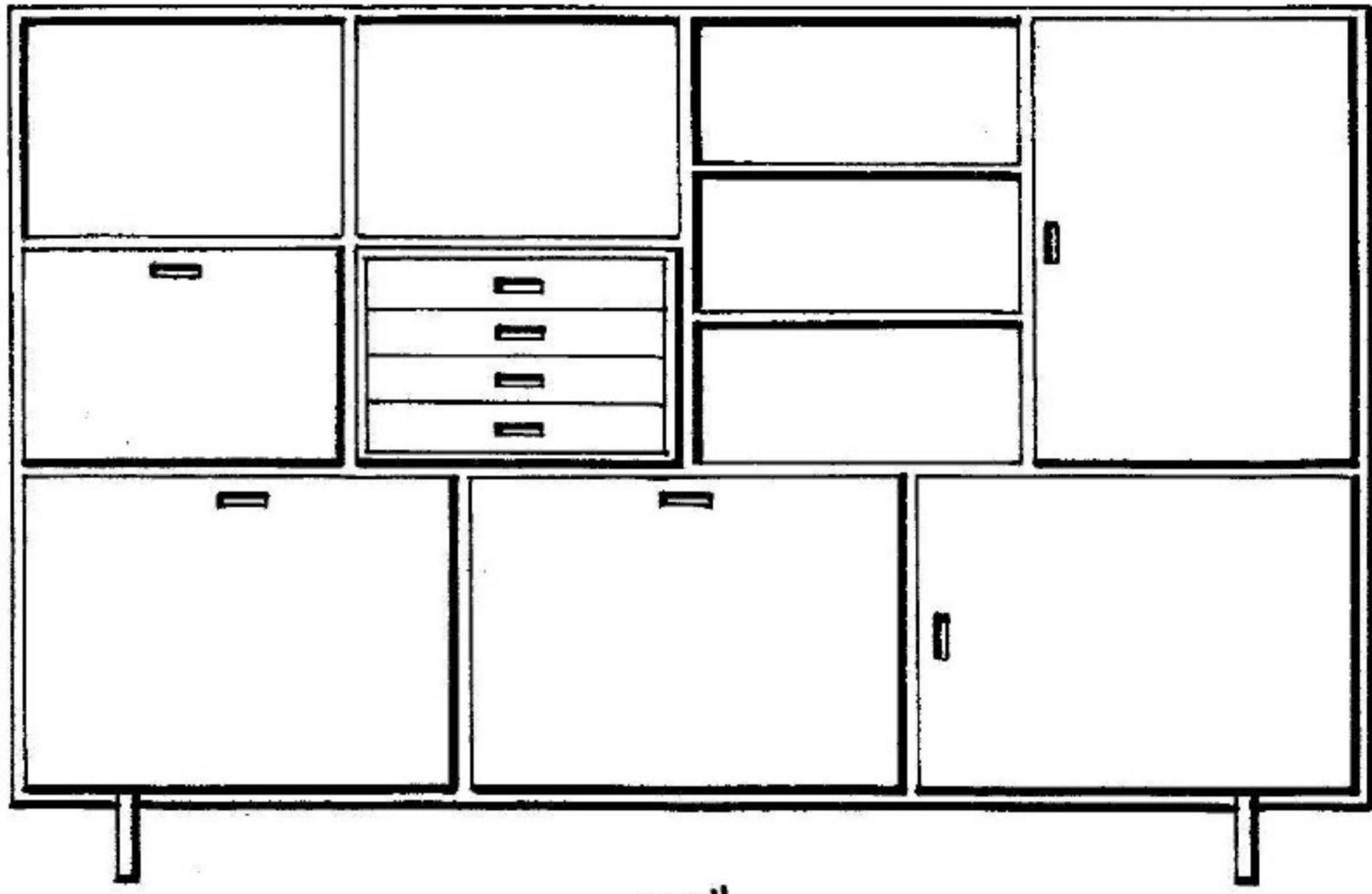

78"

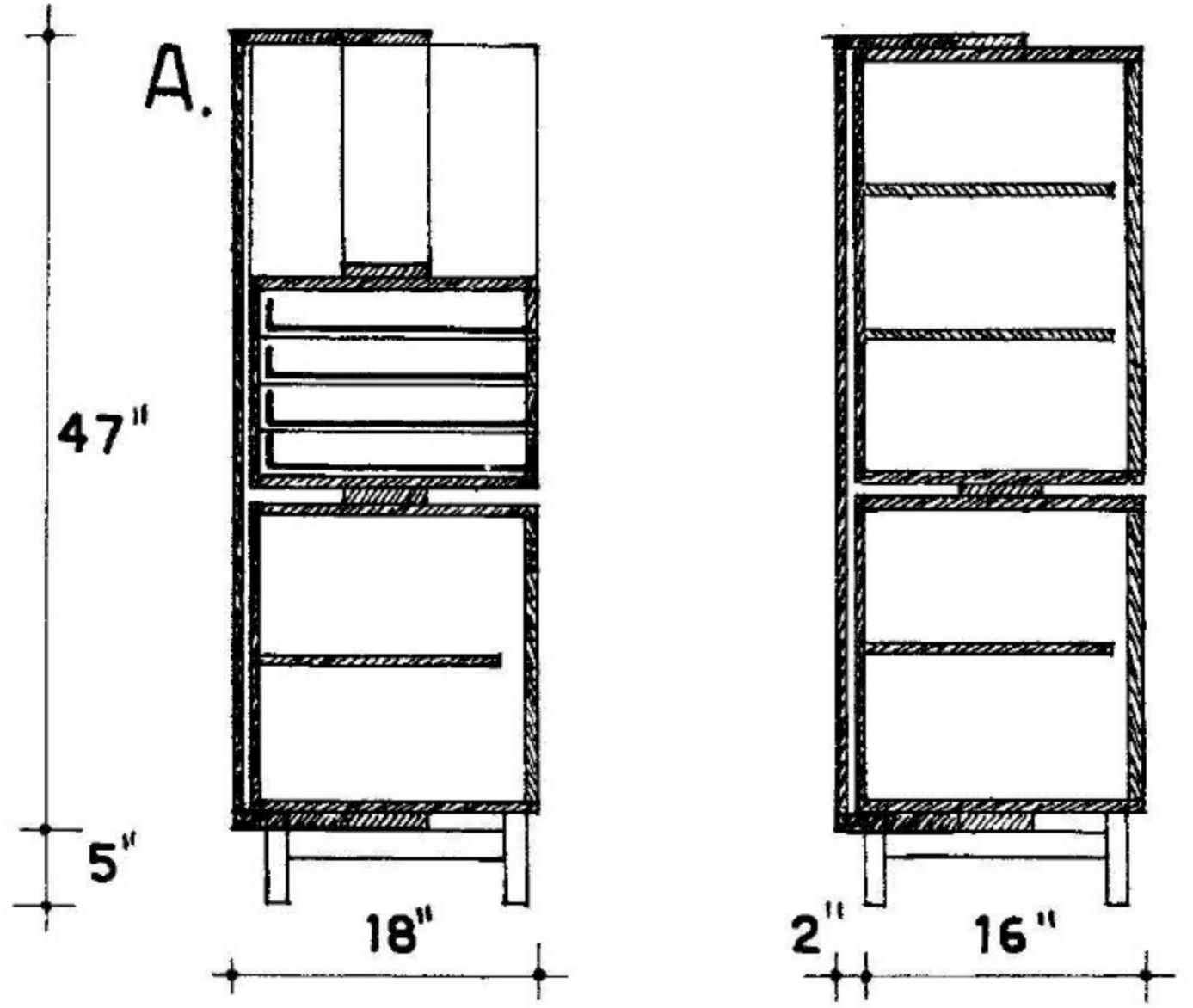
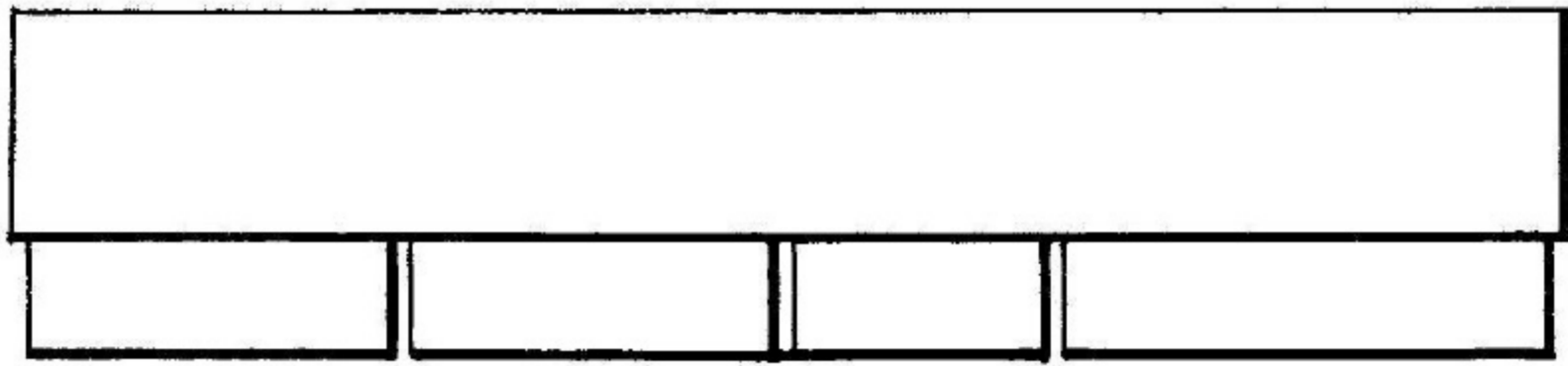

47"

5"

18"

2"

16"

DETAIL A. $\frac{1}{2}$ SIZE

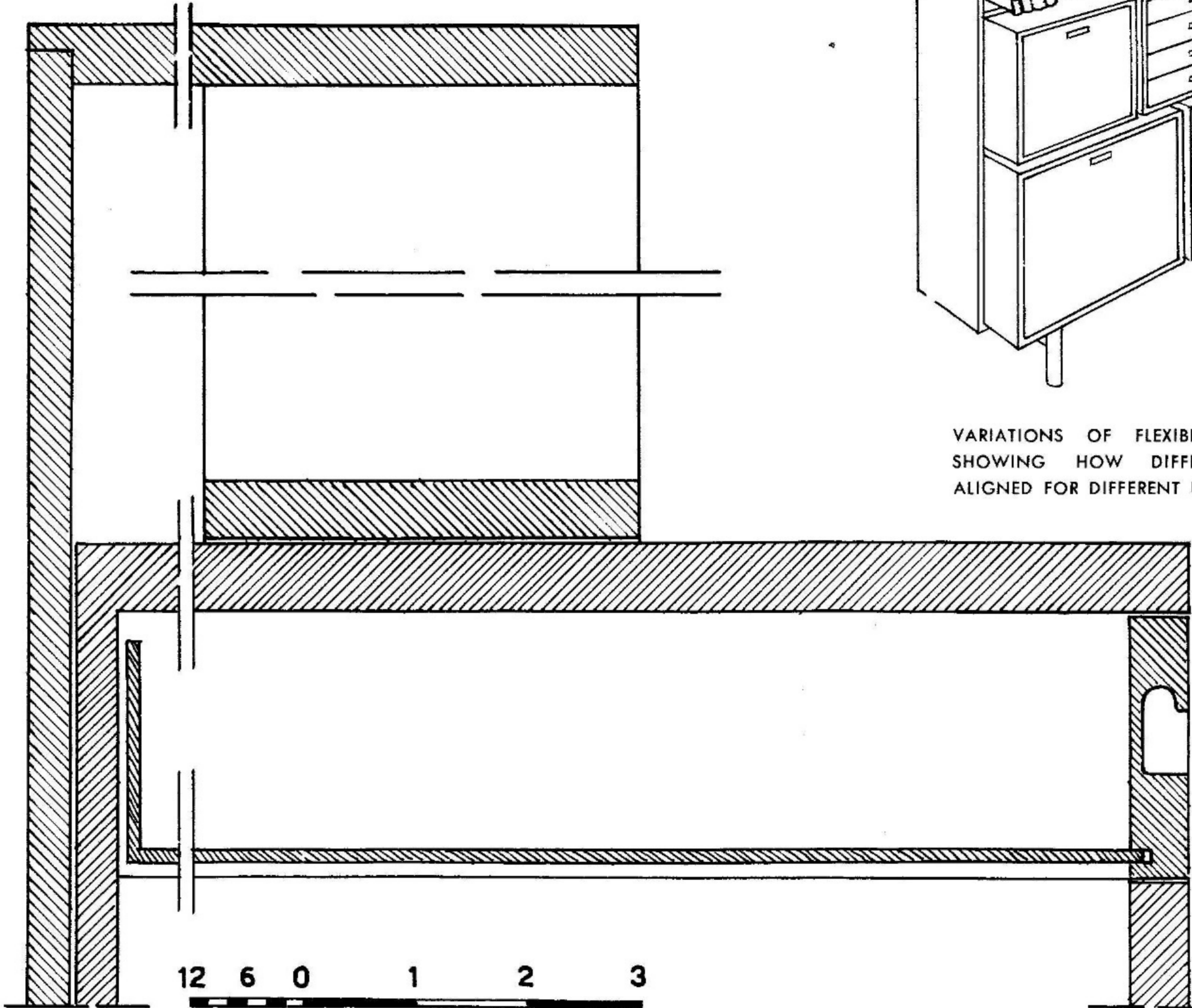

12 6 0 1 2 3

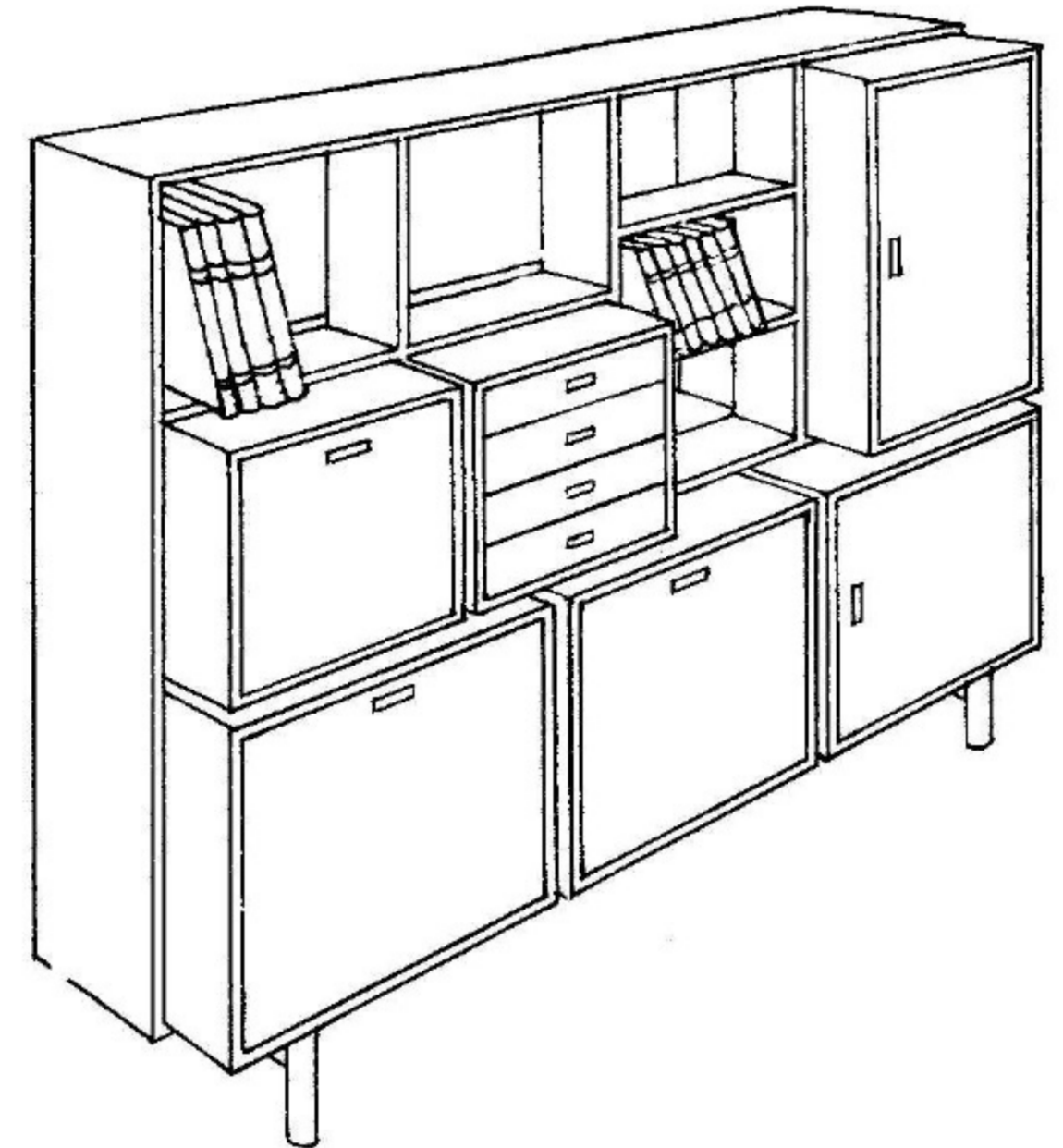

VARIATIONS OF FLEXIBLE STORAGE CABINETS SHOWING HOW DIFFERENT ELEMENTS ARE ALIGNED FOR DIFFERENT USES.

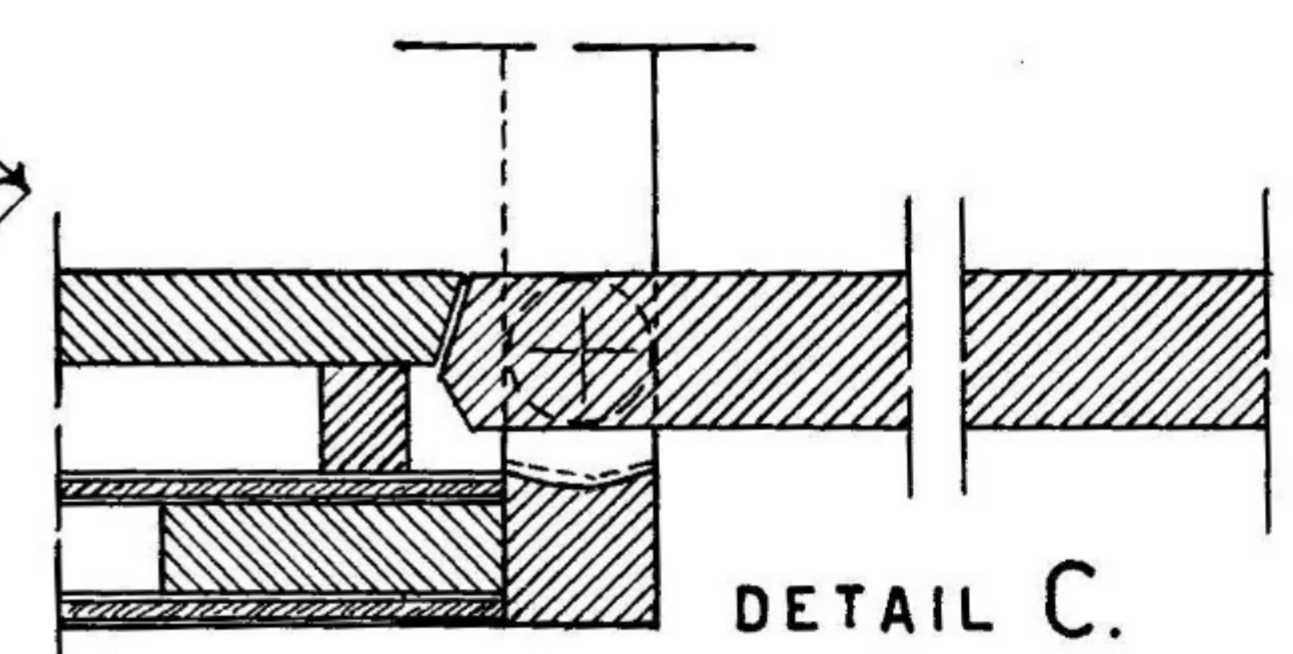
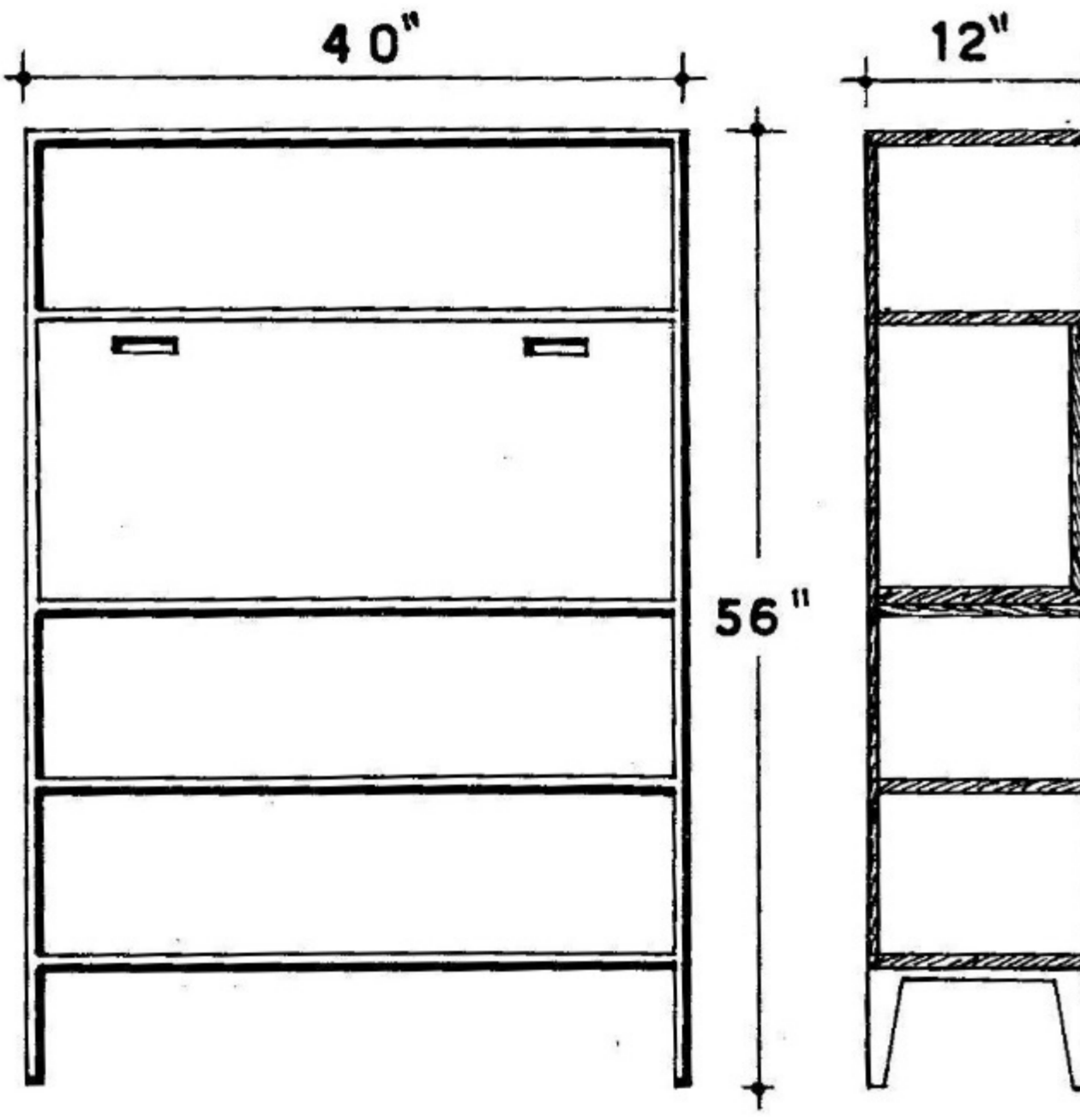
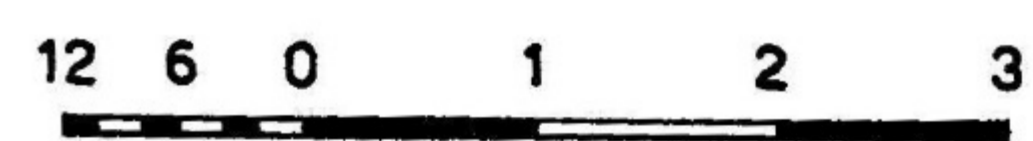
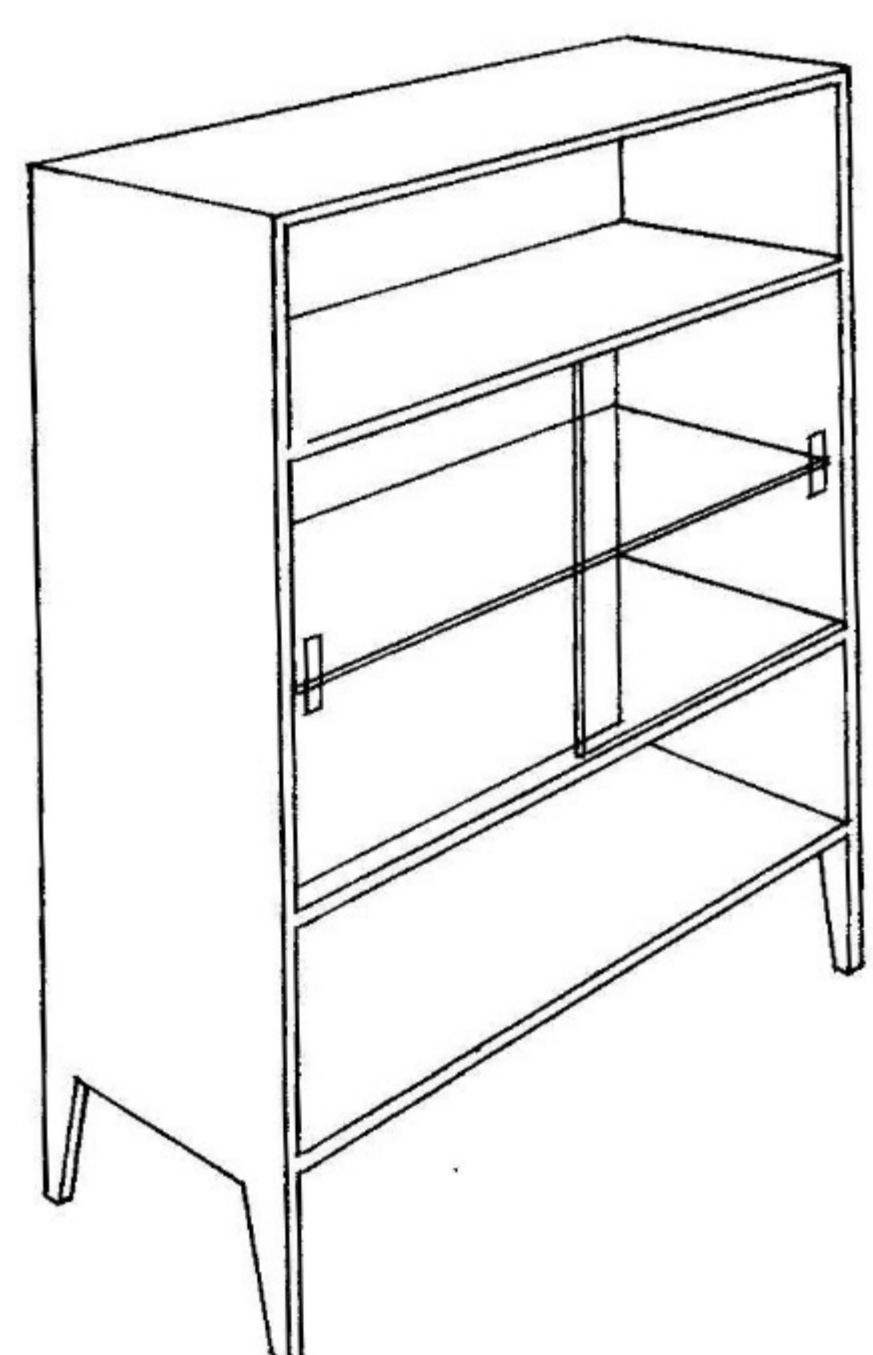
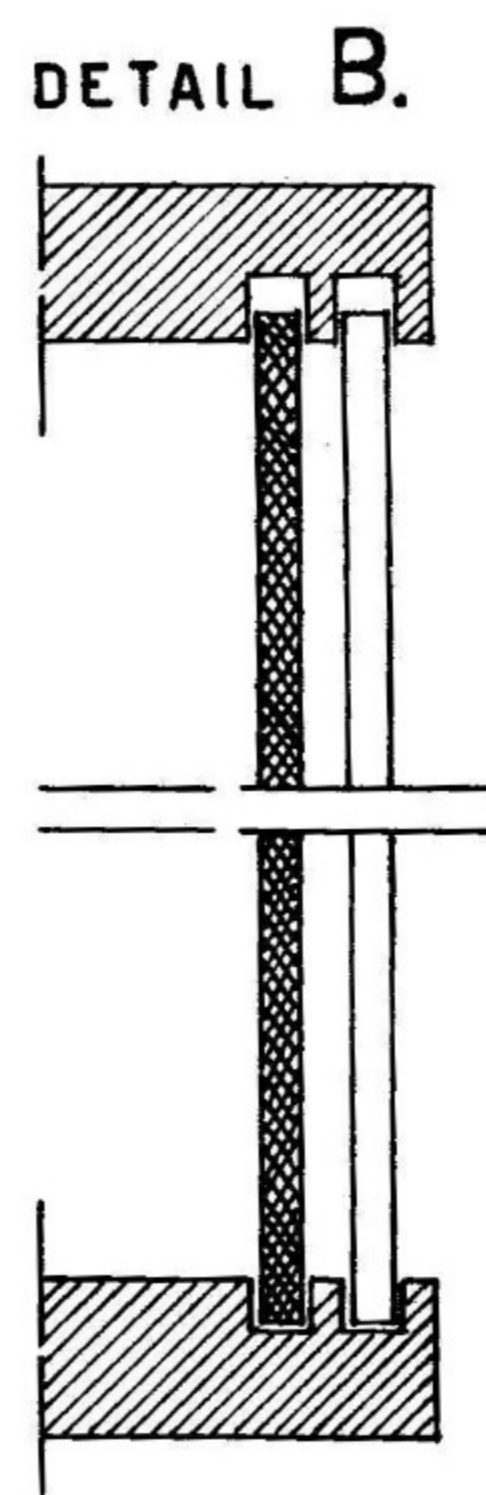
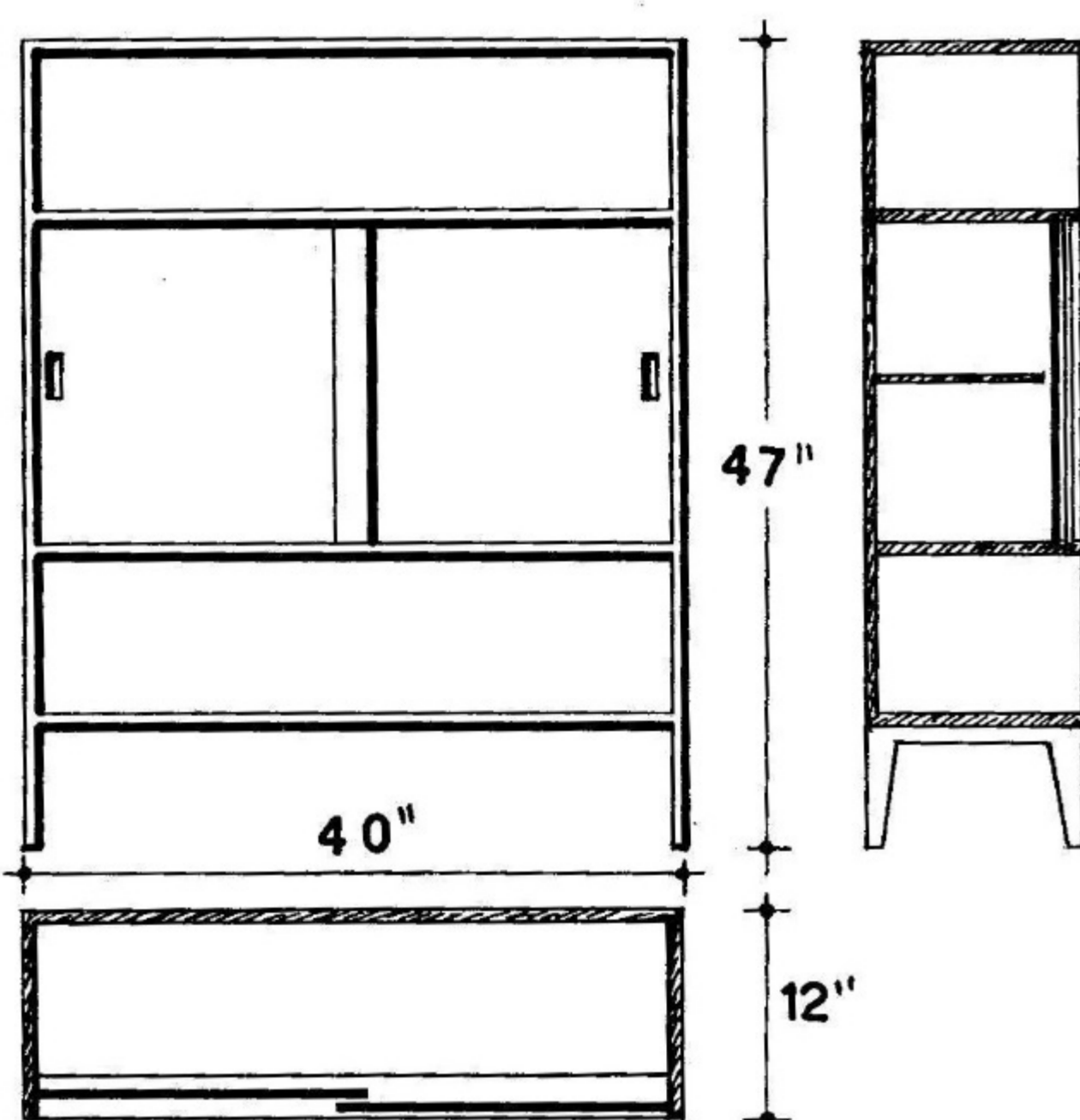
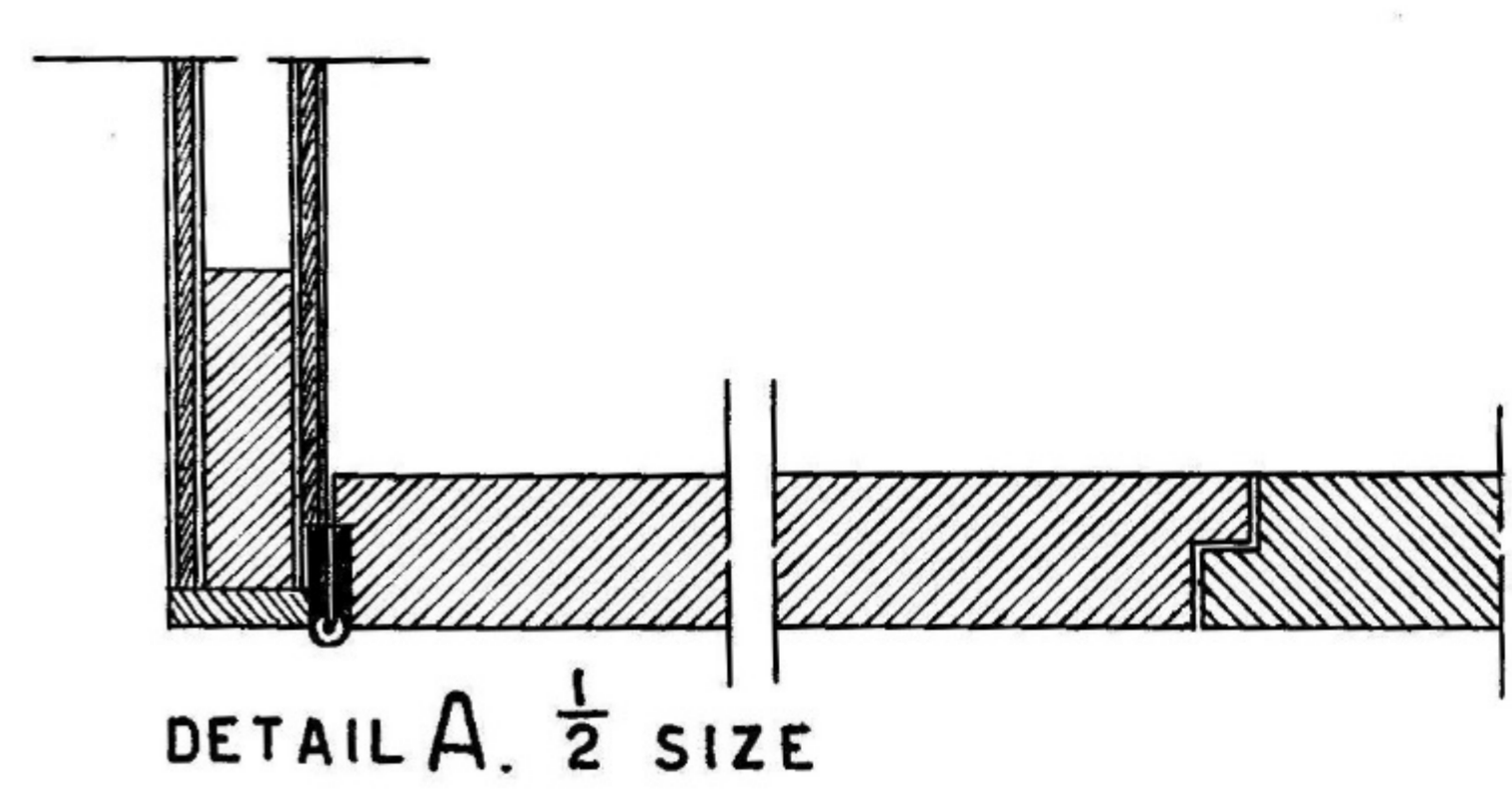
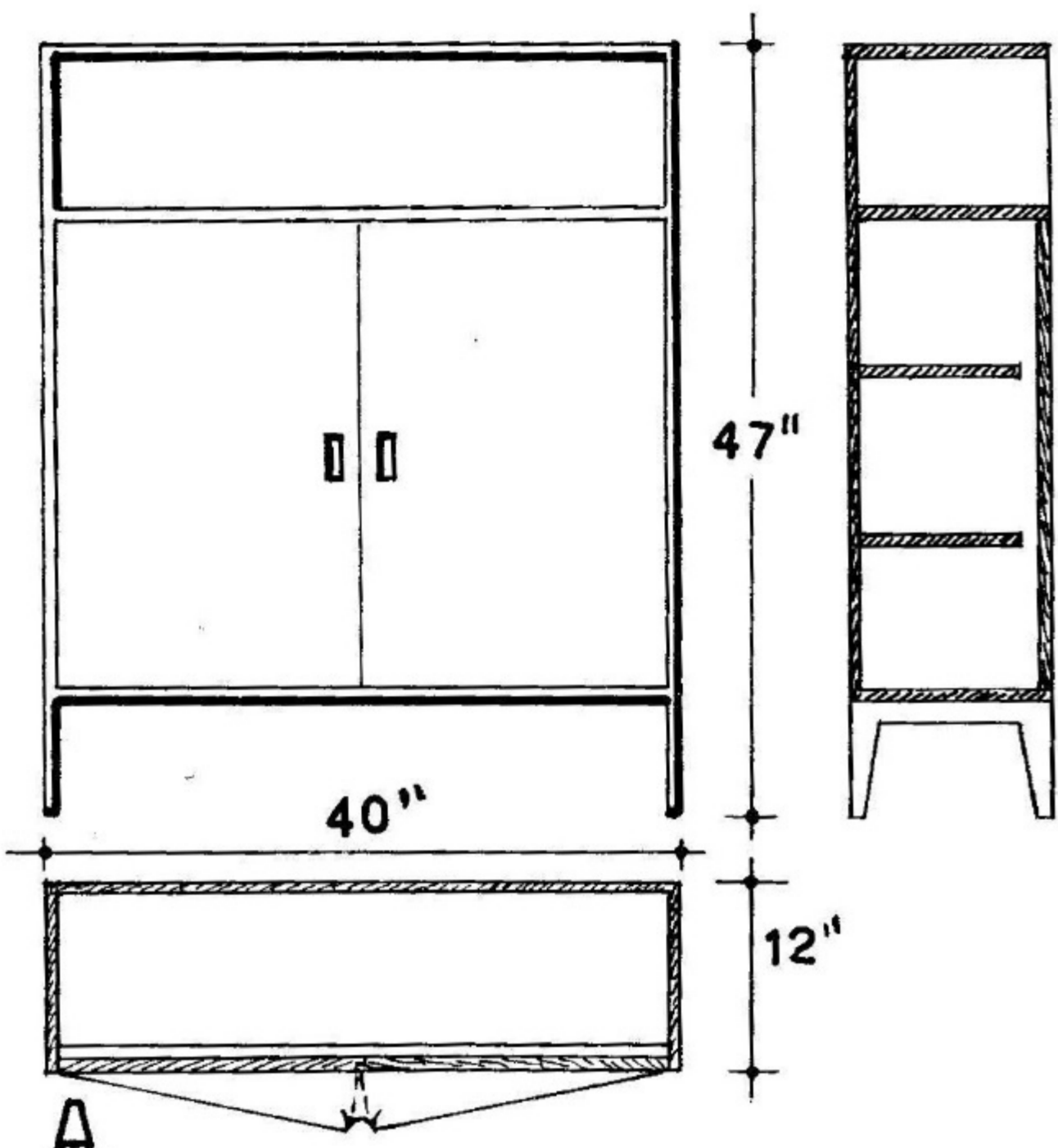

SMALL BOOKCASES SHOWING VARIATIONS OF DOOR OPENINGS, DESIGNED BY MARIO DAL FABBRO.

A.I

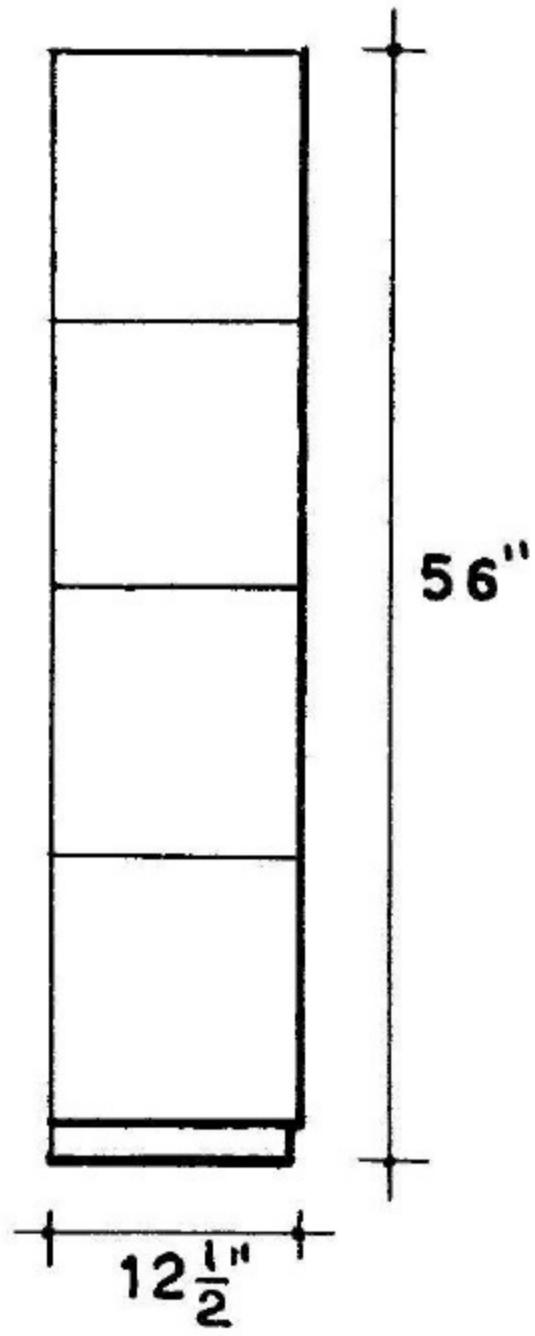
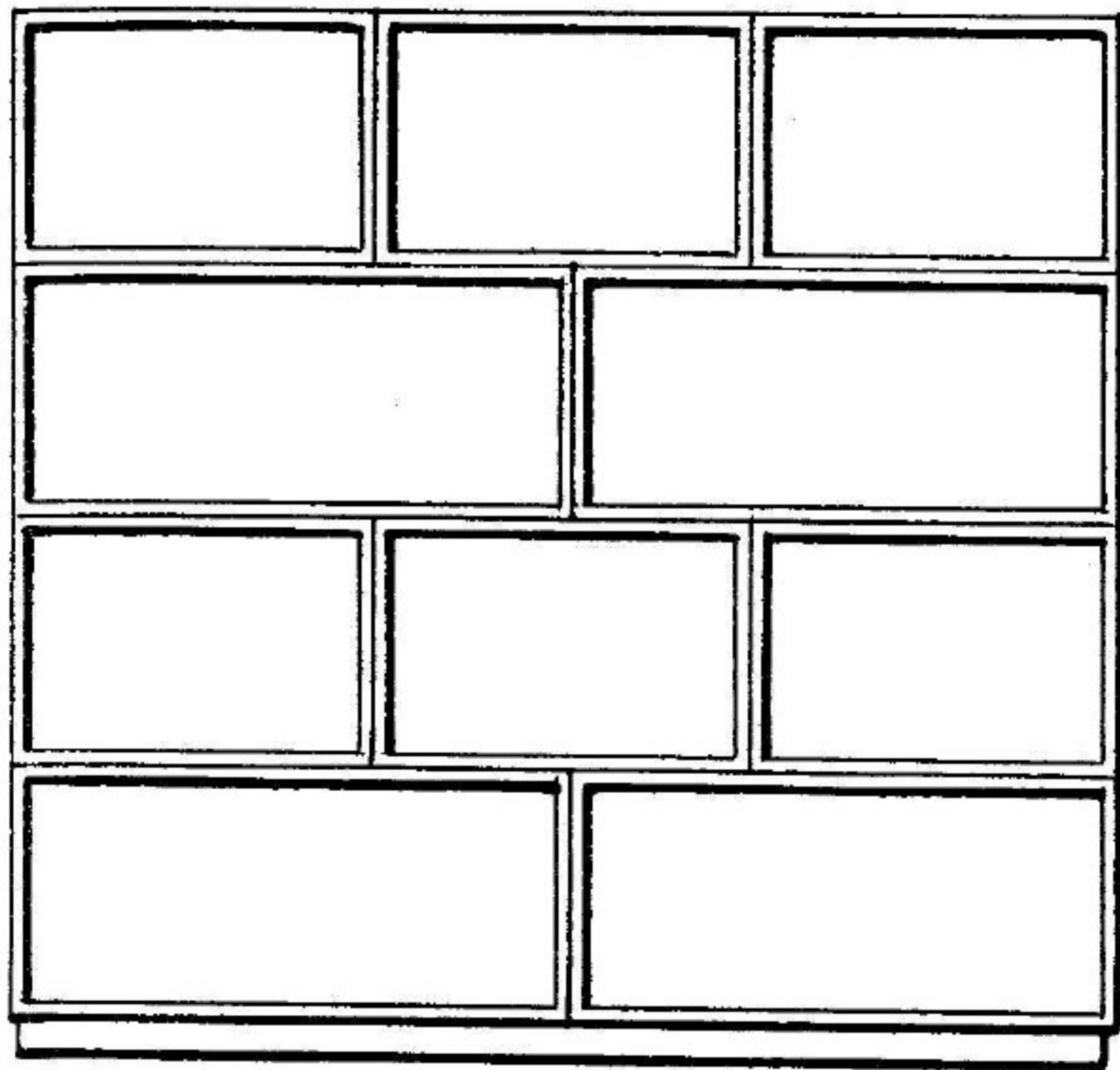

SECTION OF
DETAIL A.

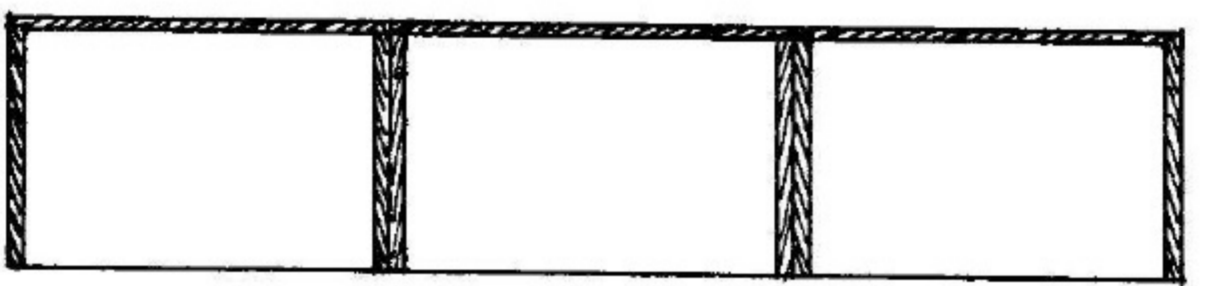

59"

SECTION OF DETAIL B. $\frac{1}{2}$ SIZE

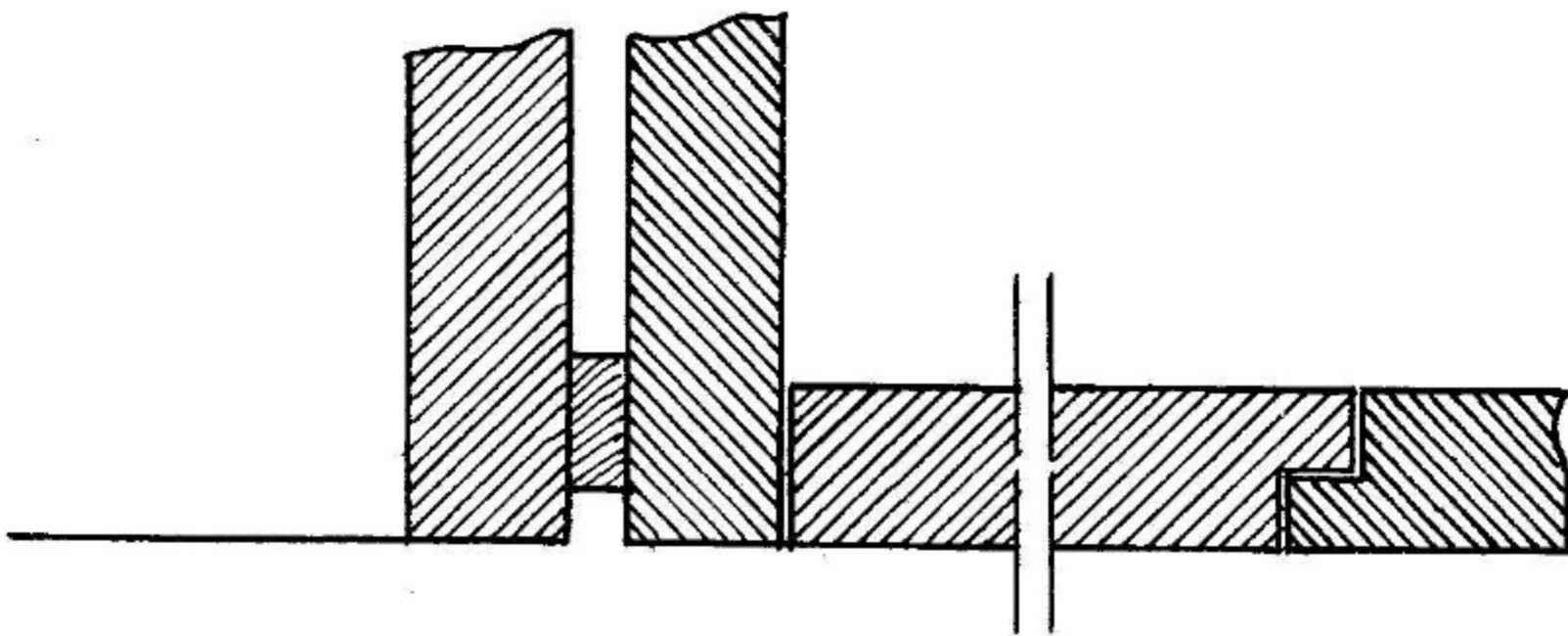

29"

29"

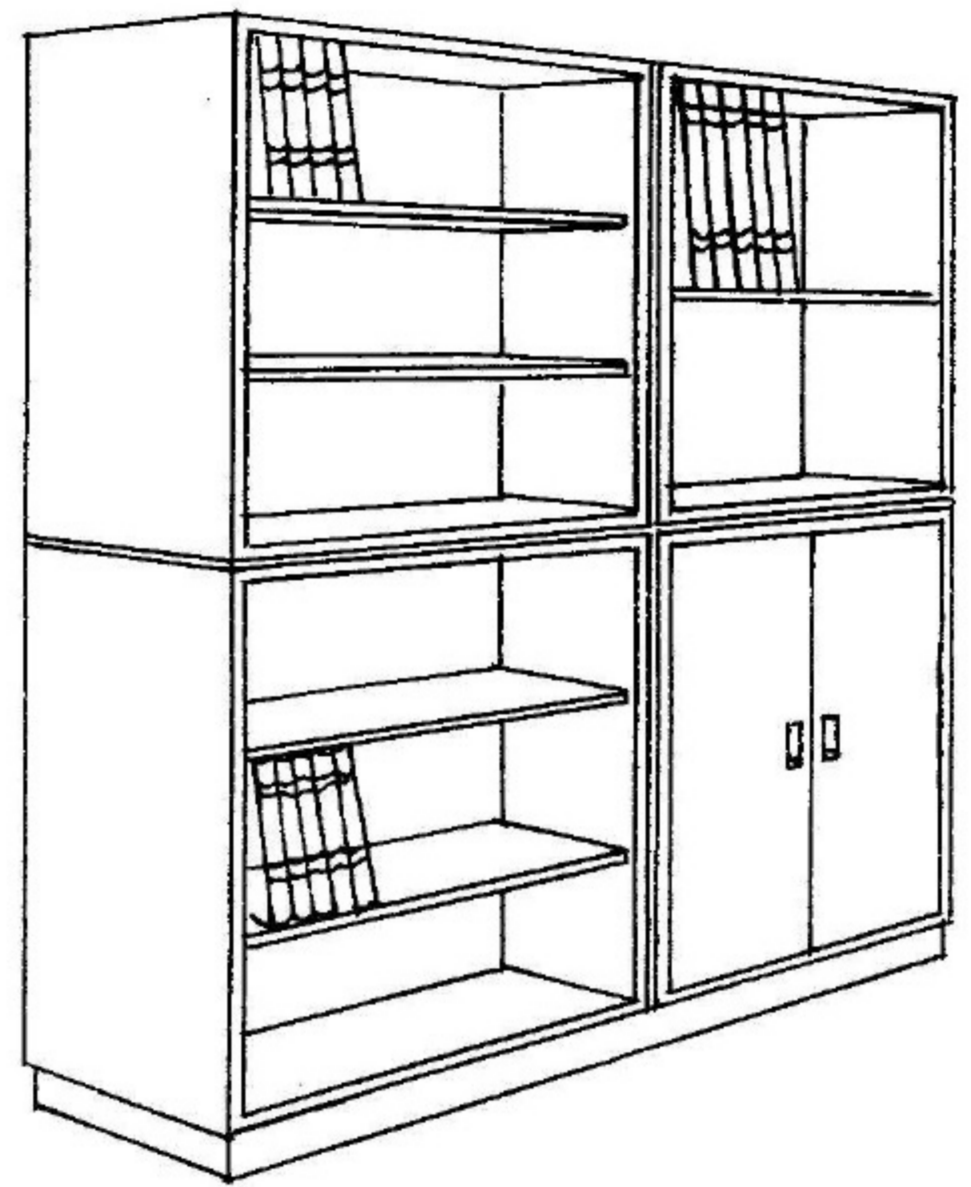
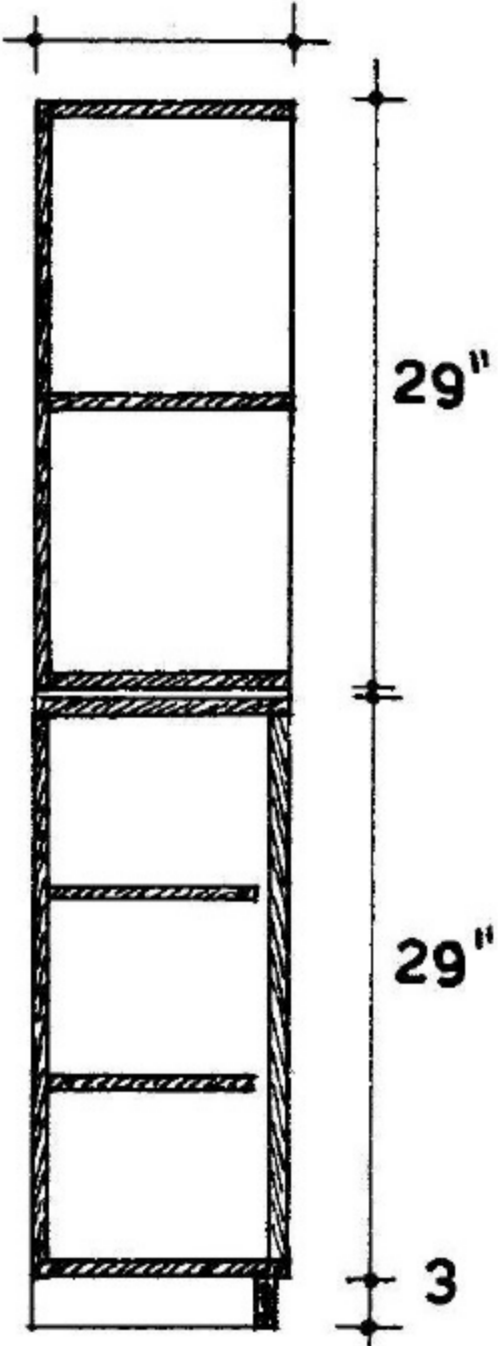
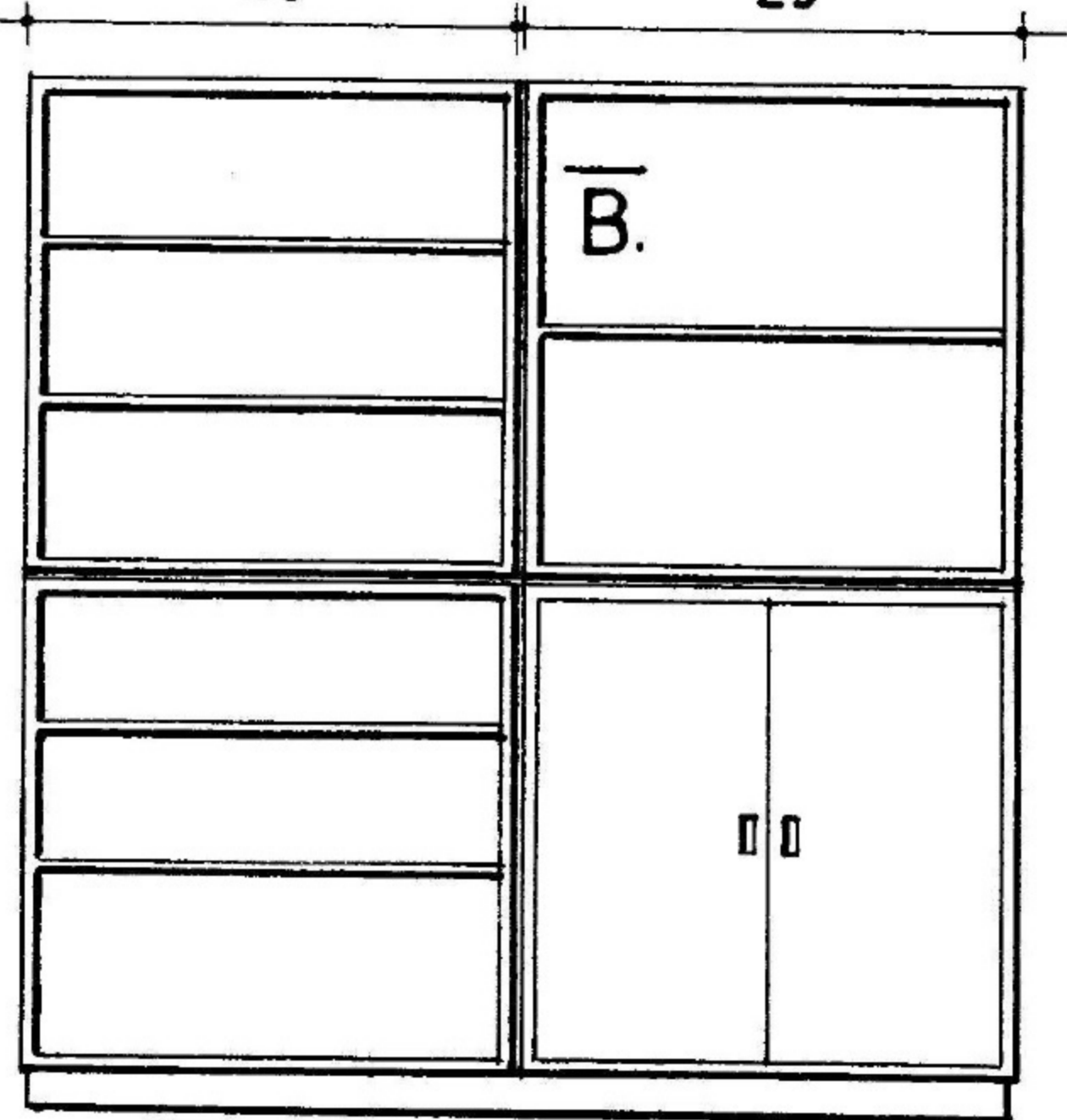

VARIOUS TYPES OF BOOKCASE ARRANGEMENTS
MADE FROM SIMILAR UNITS.

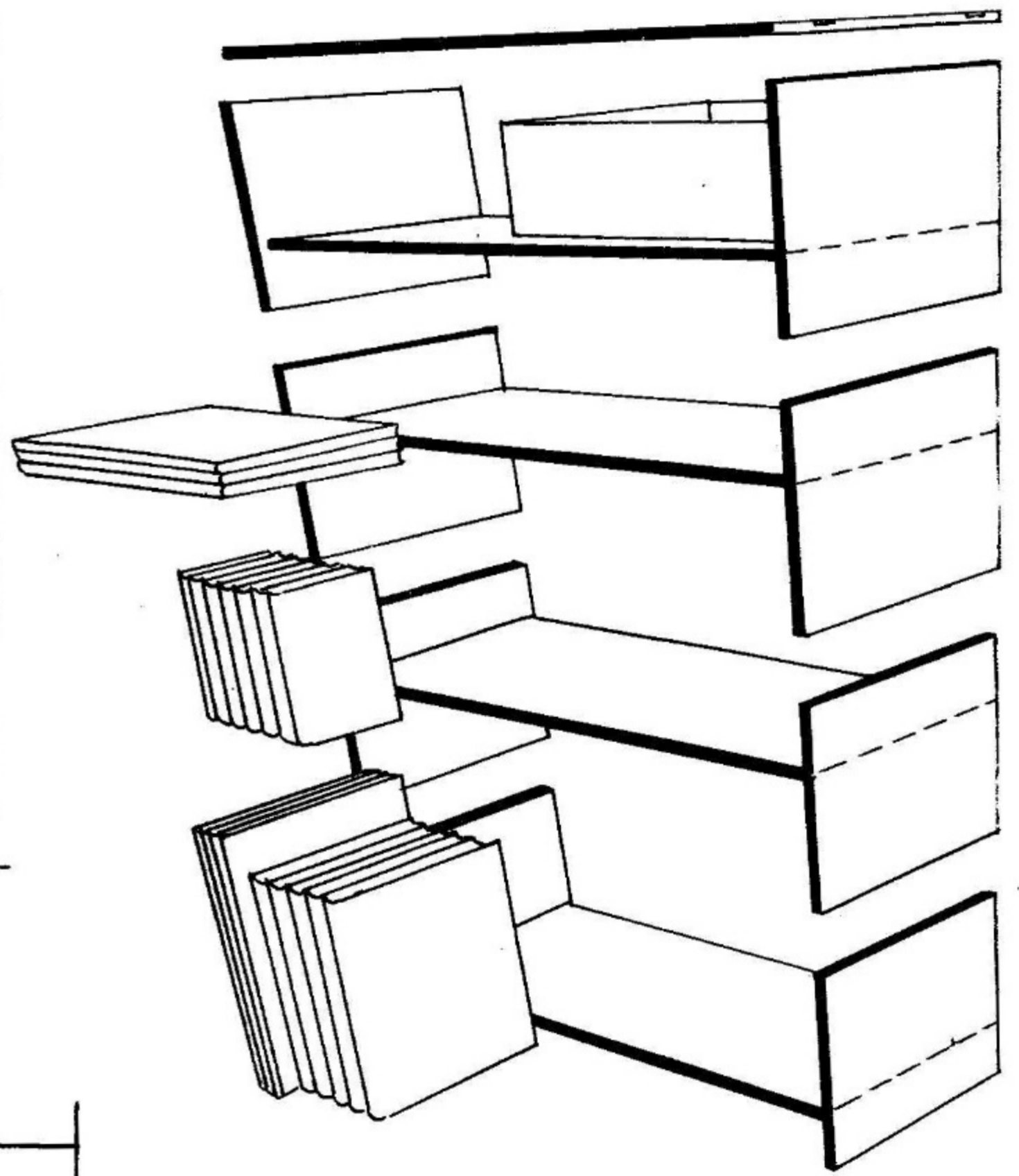
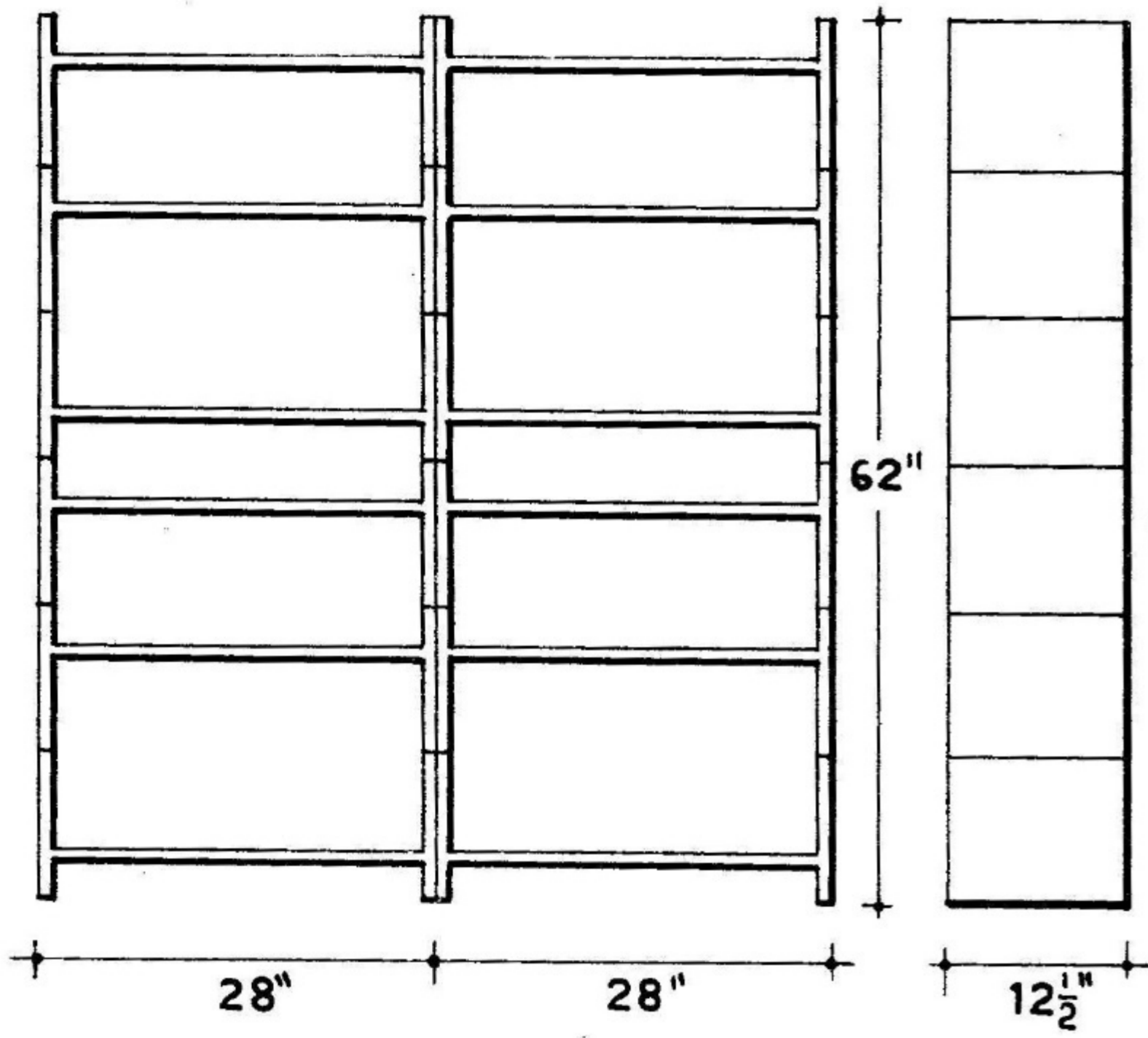

Above—DEMOUNTABLE BOOKCASES. EXAMPLE TAKEN FROM "LE DECOR D'AUJOURD'HUI." Below—ANOTHER TYPE OF CANTILEVERED BOOKSHELF IN WOOD.

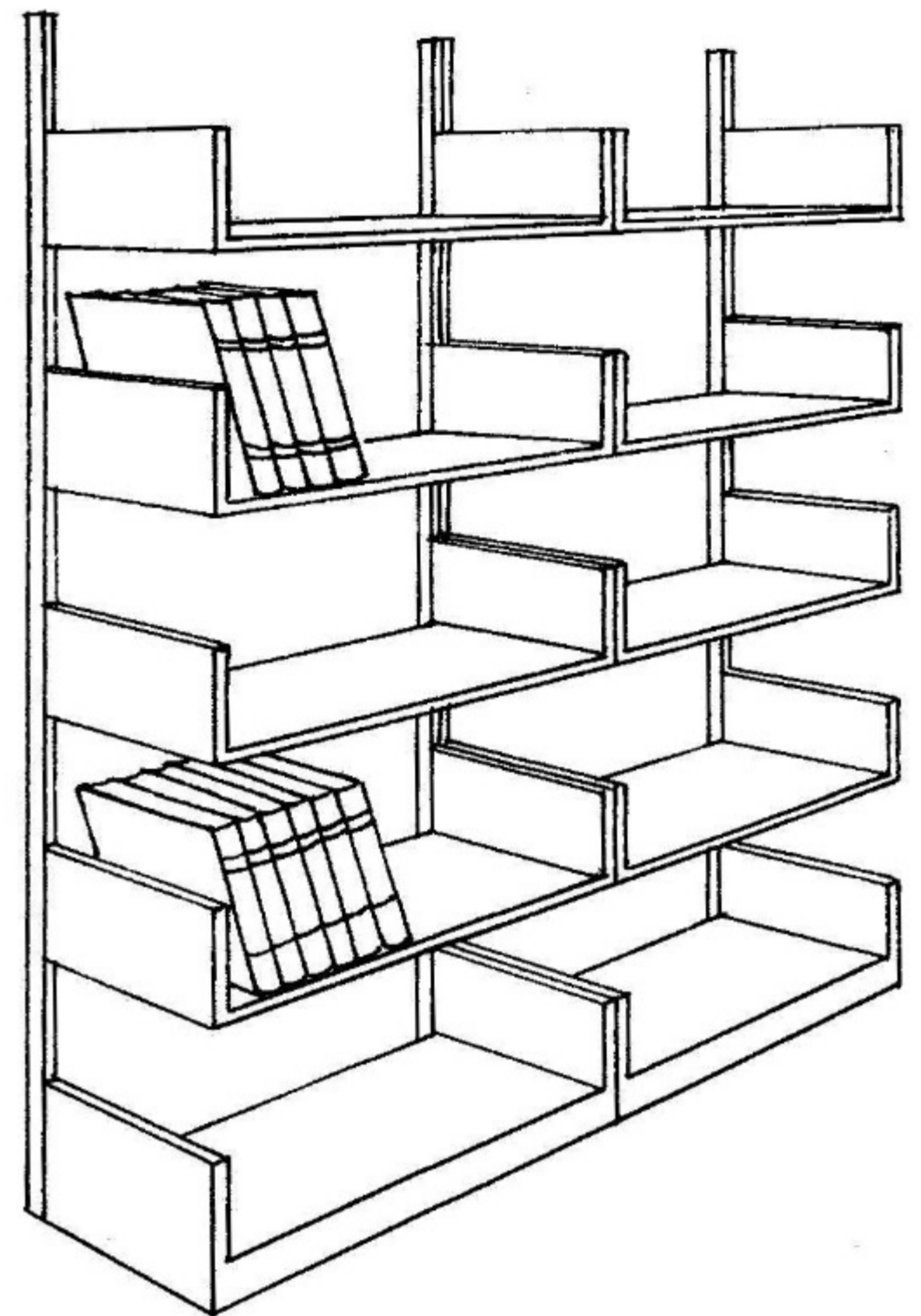
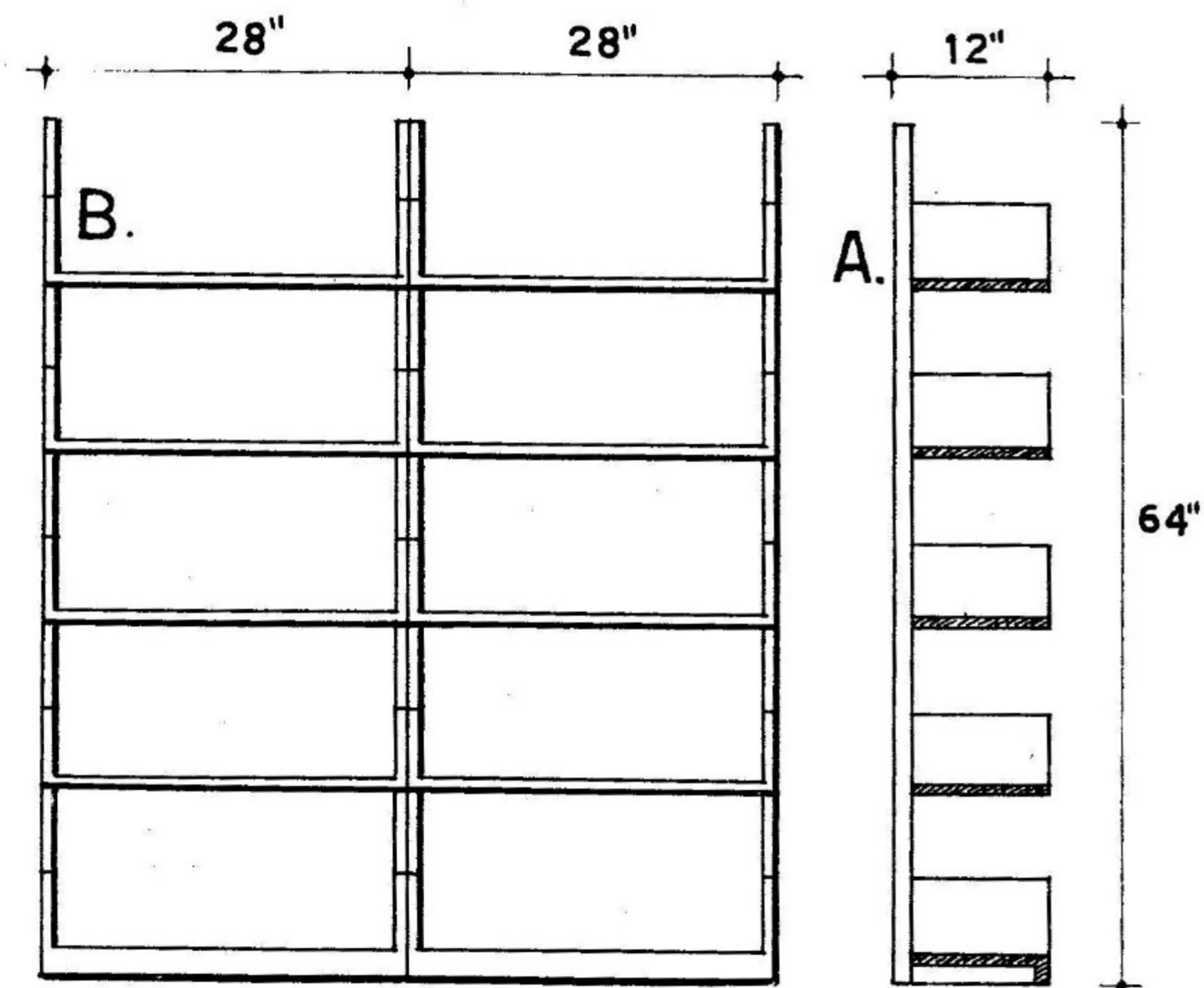
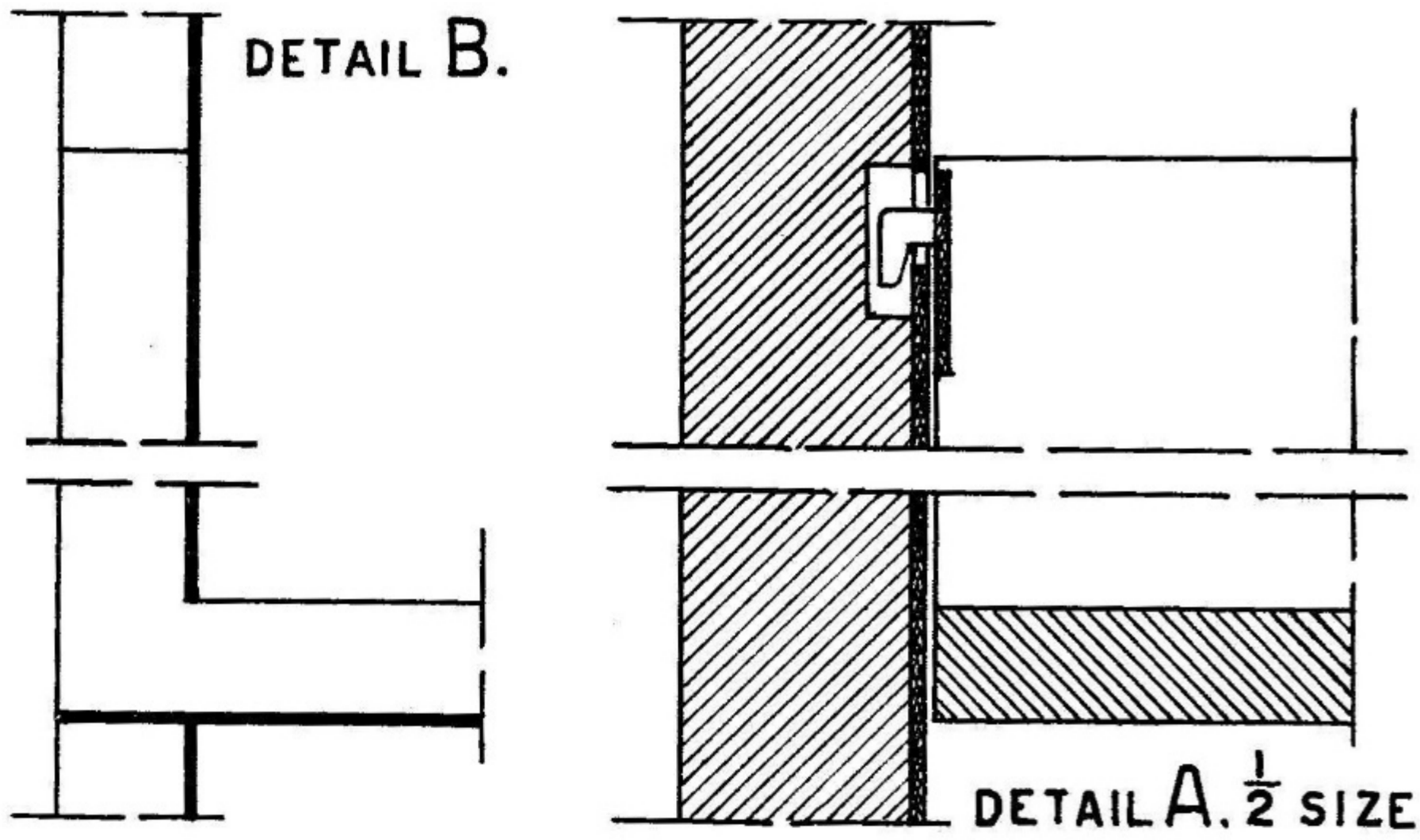

At left—A PRACTICAL DEMOUNTABLE BOOKCASE DESIGNED BY STRUB, SWITZERLAND. Below— ANOTHER BOOKCASE WITH ELEMENTS THAT CAN BE SUPERIMPOSED ONE ON THE OTHER.

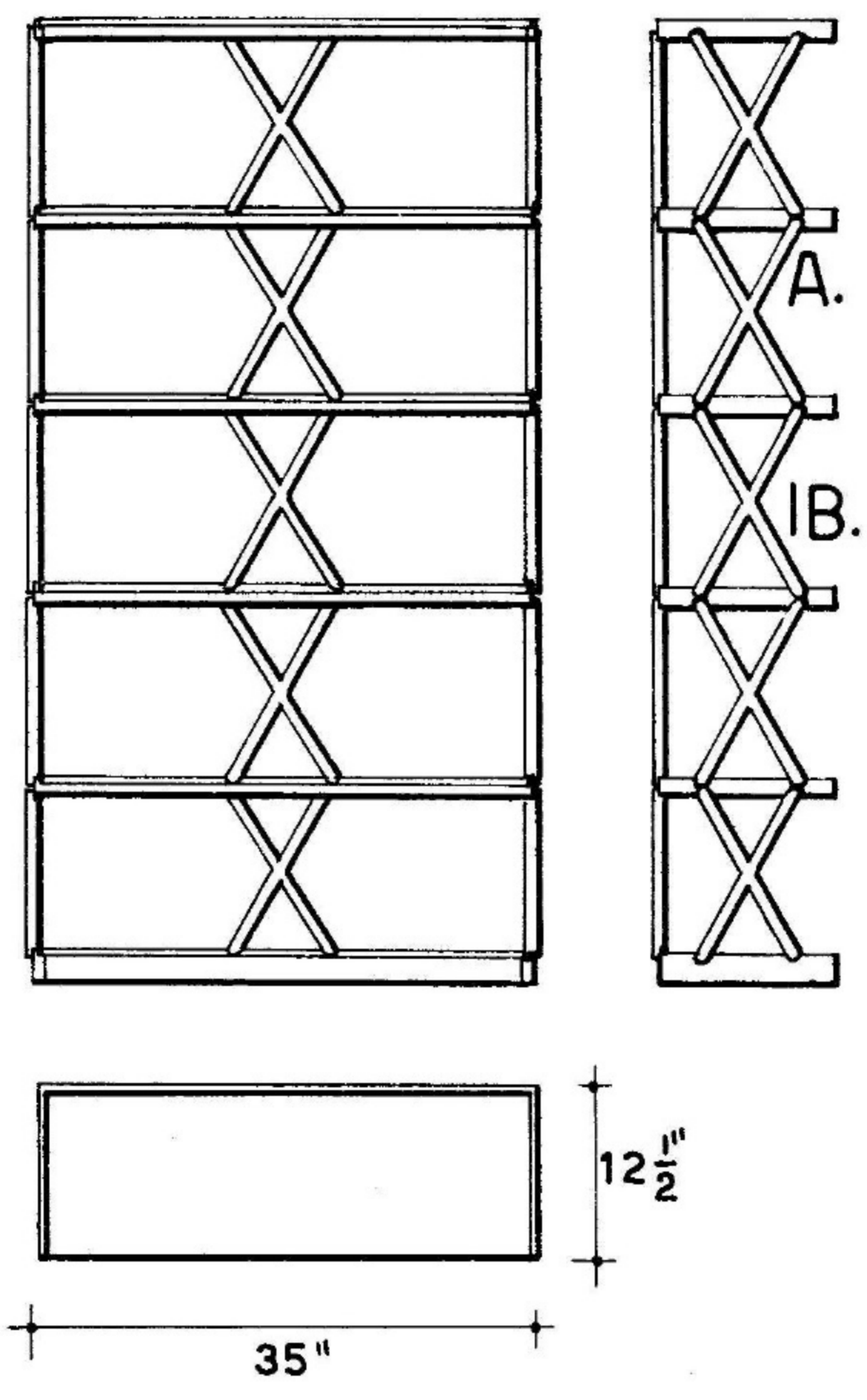

DETAIL A. $\frac{1}{2}$ SIZE

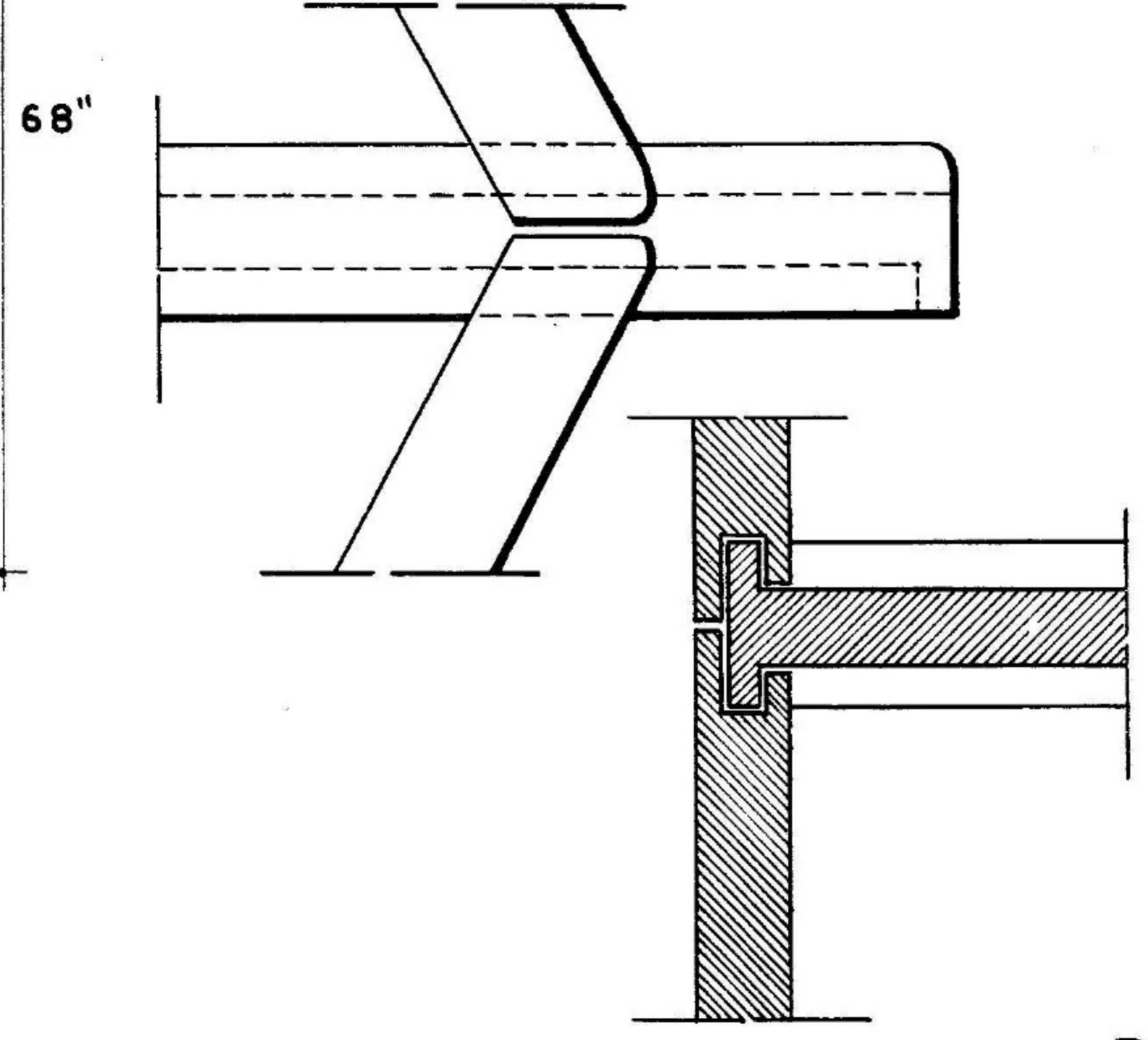

SECTION OF DETAIL B.

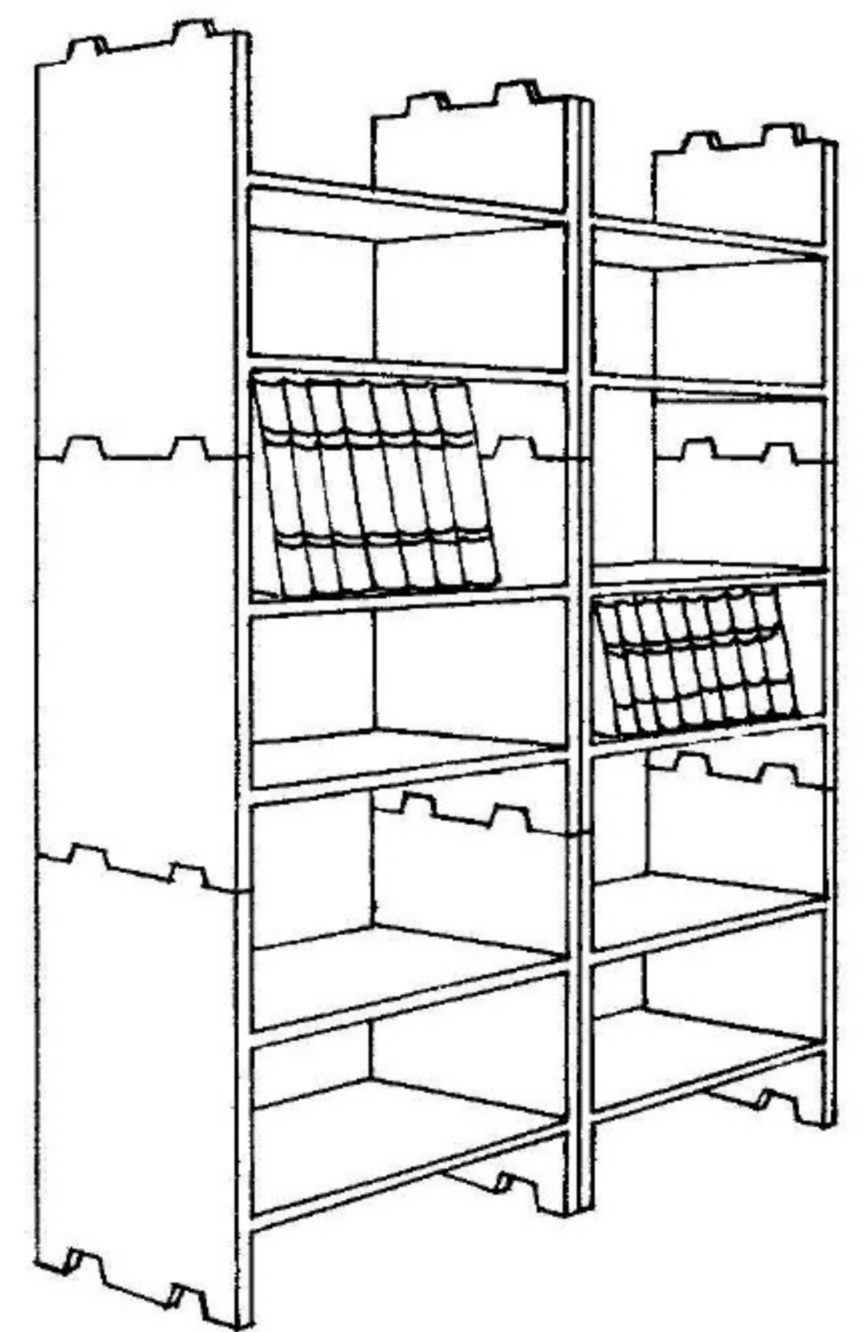
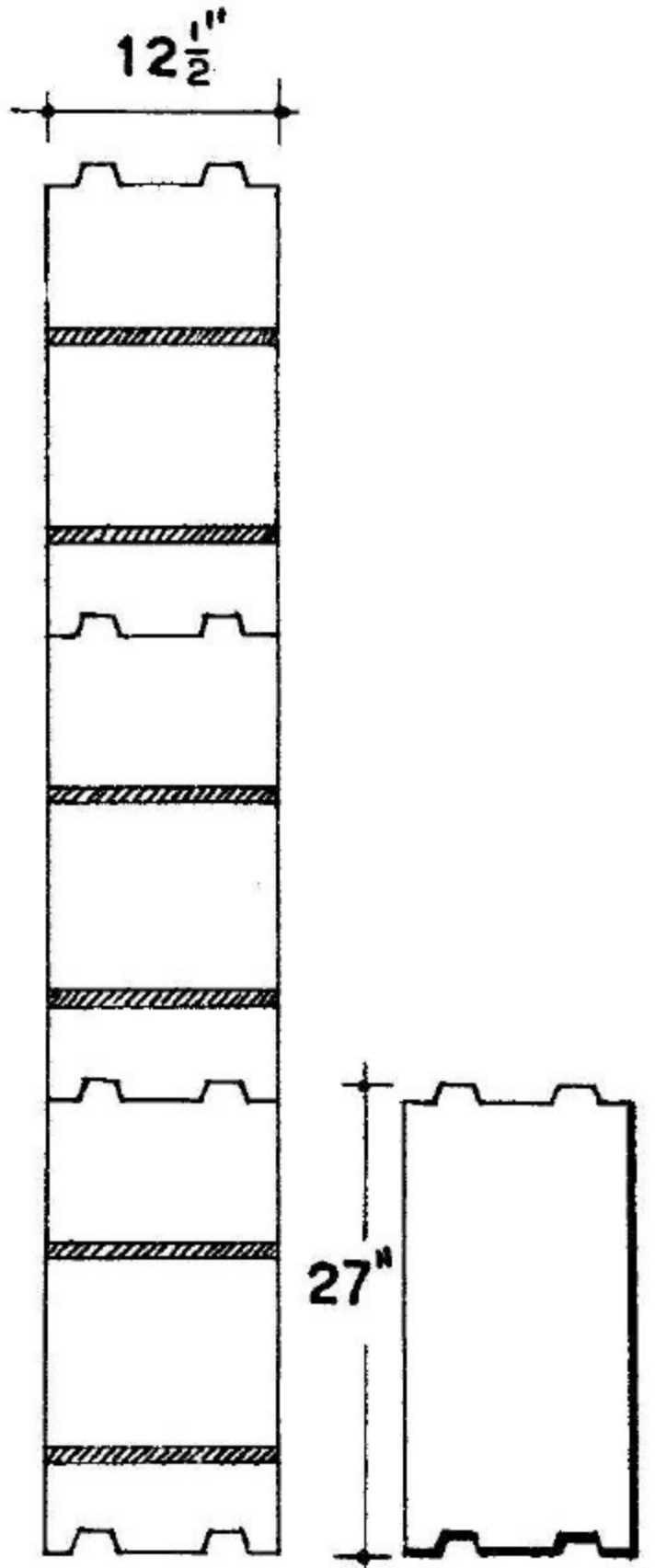
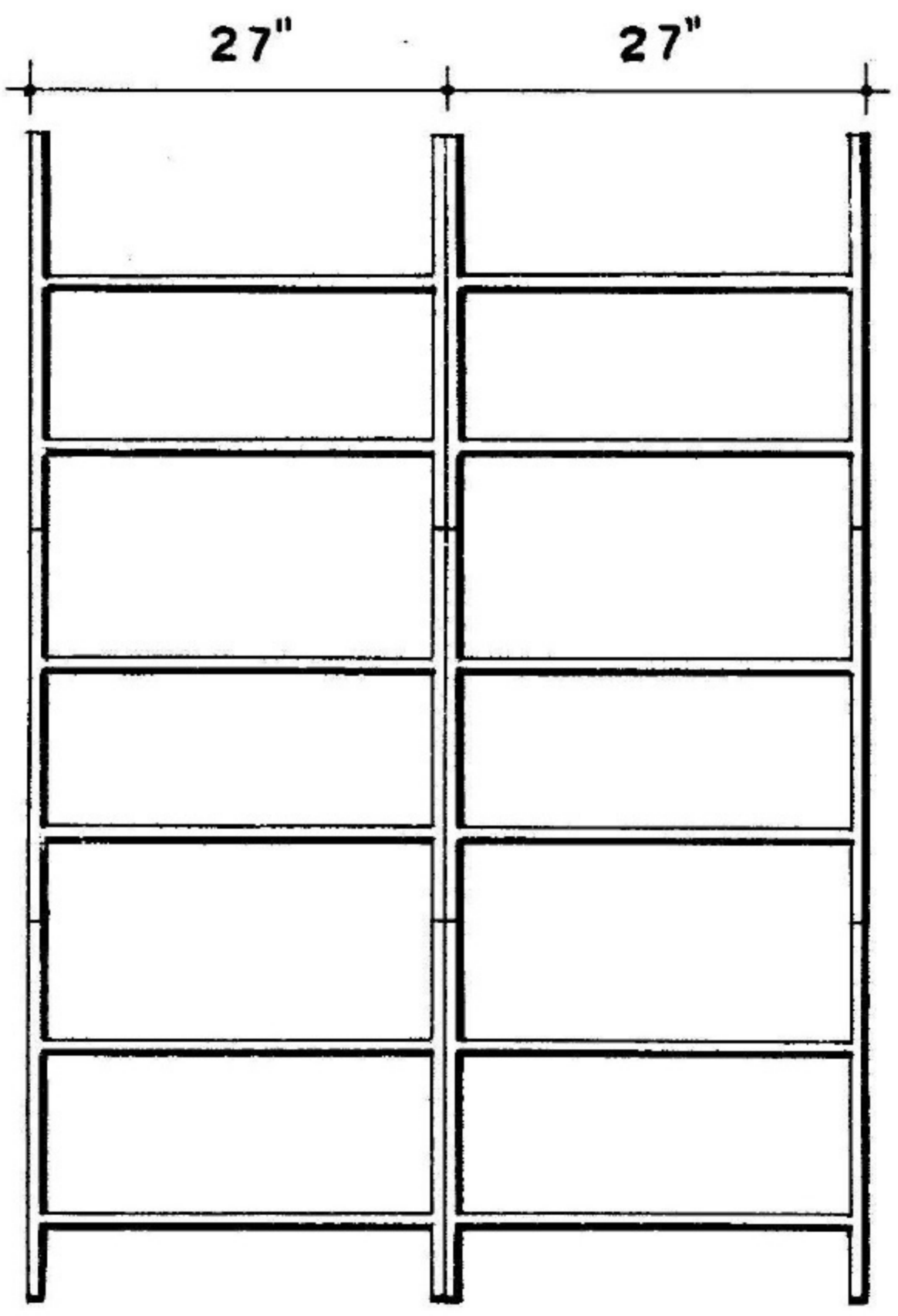

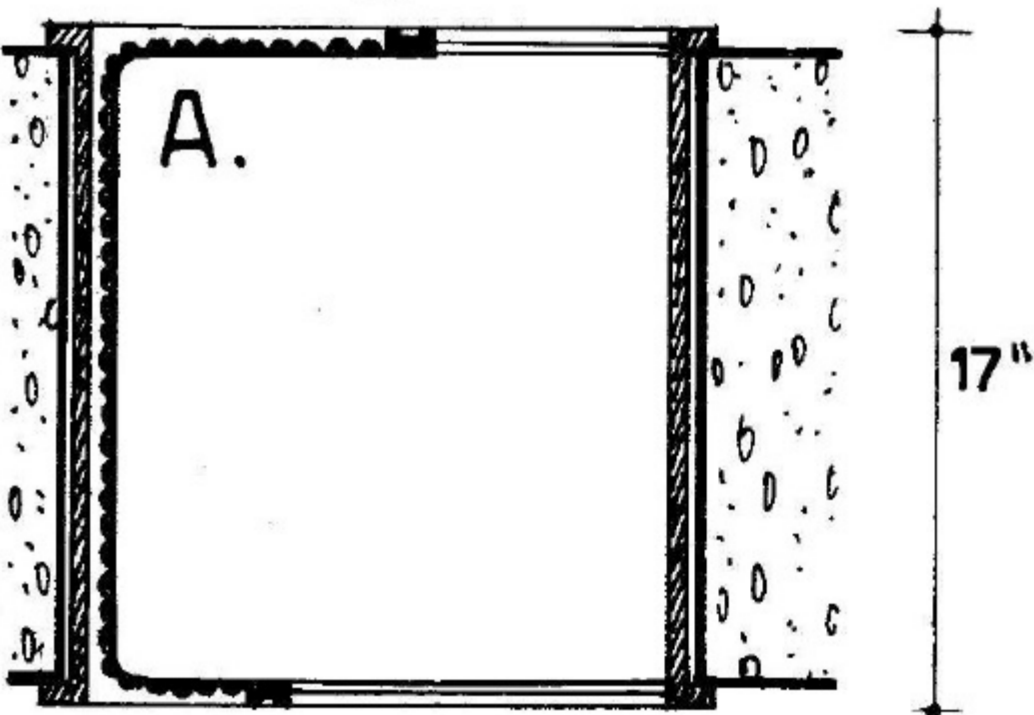
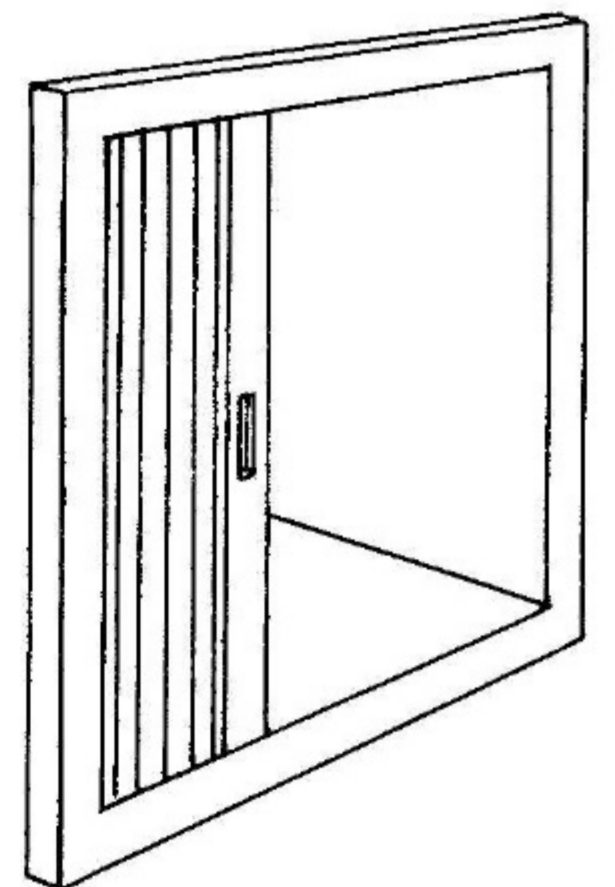
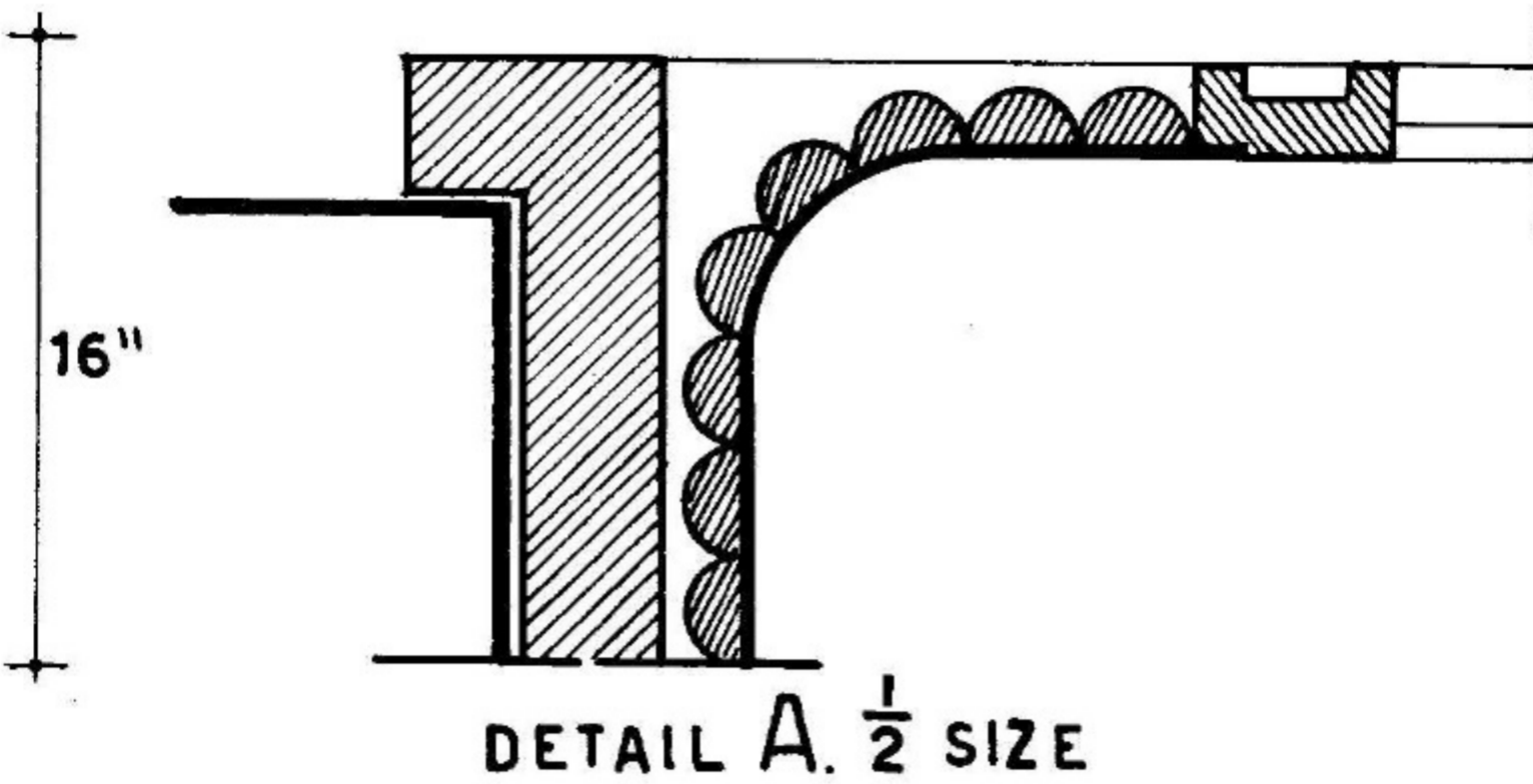
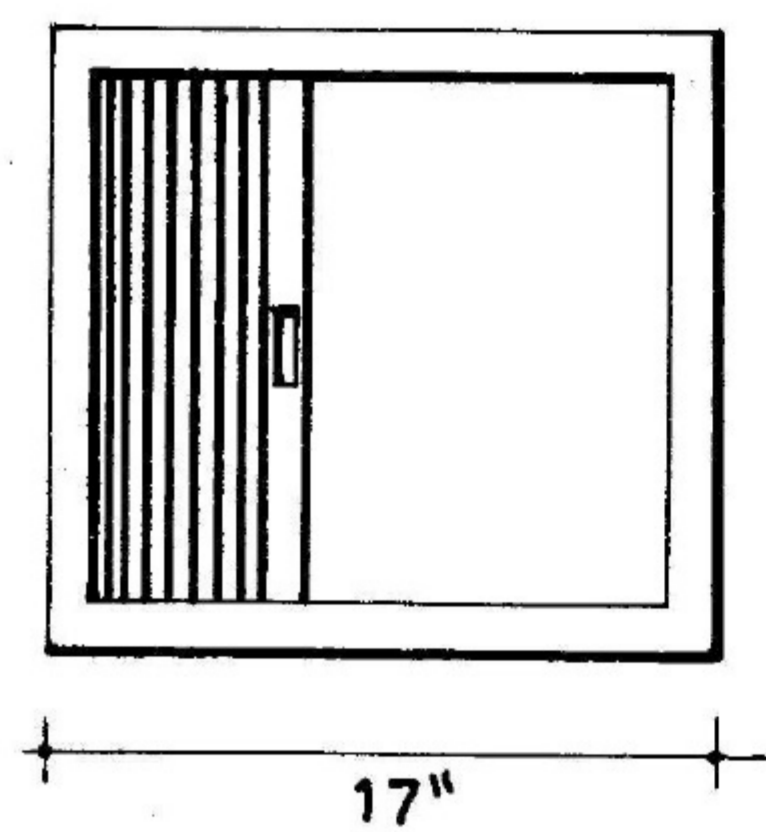
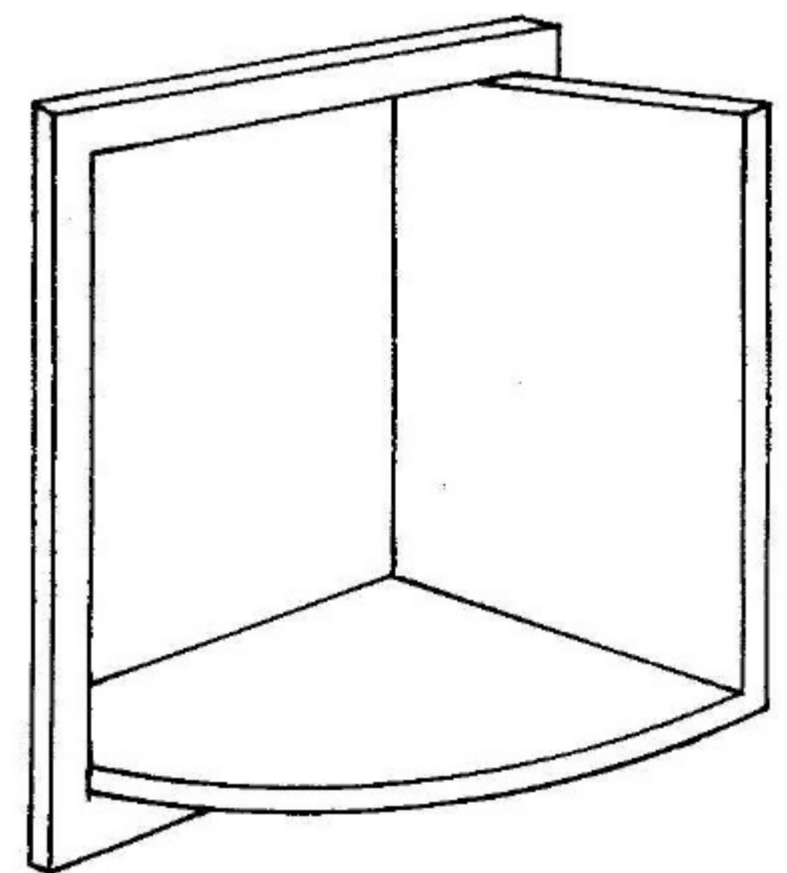
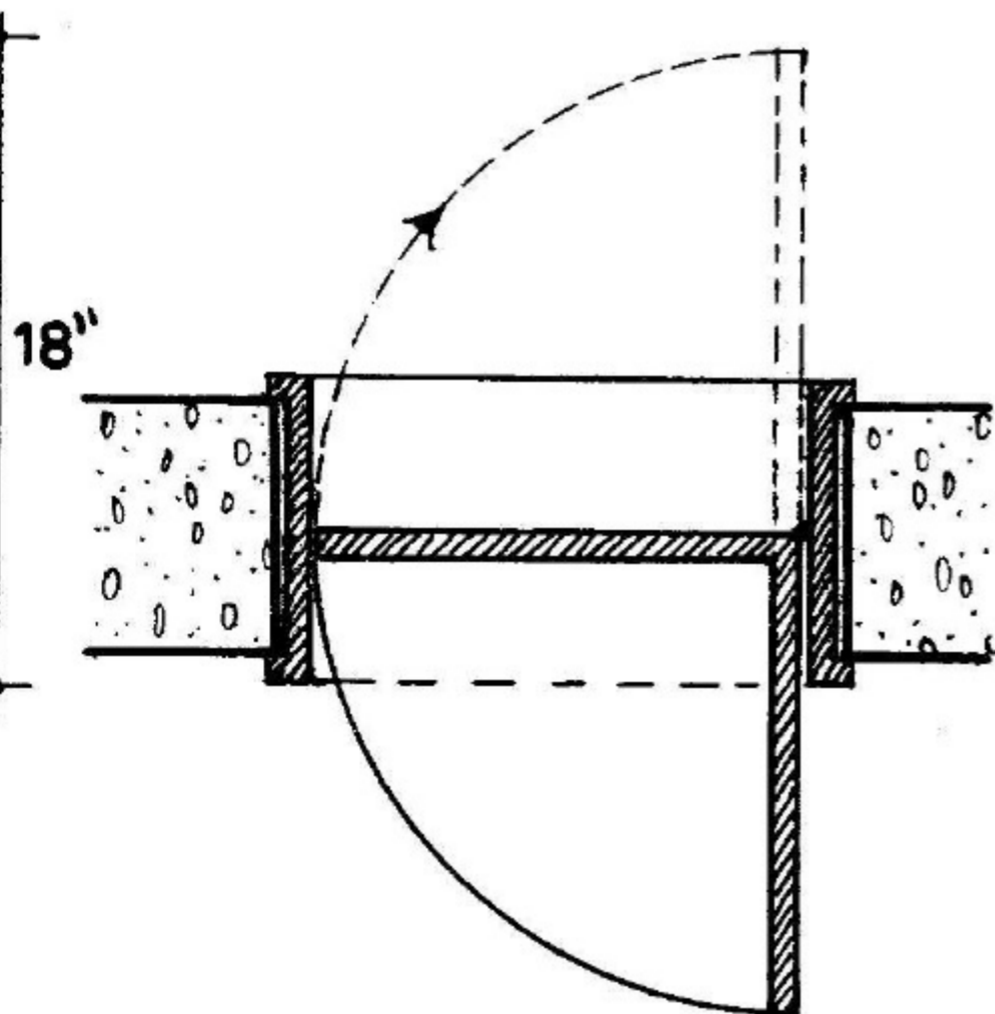
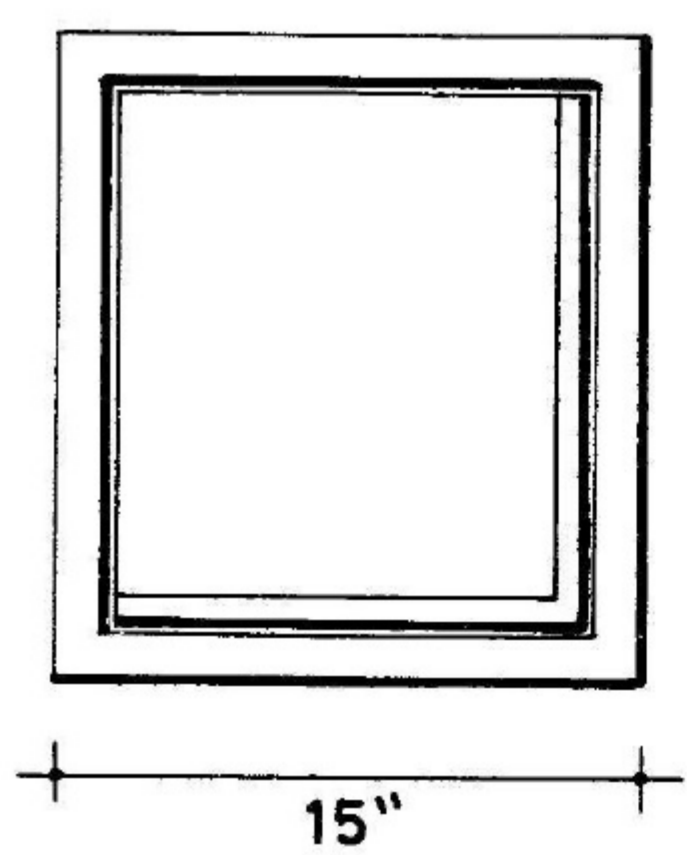
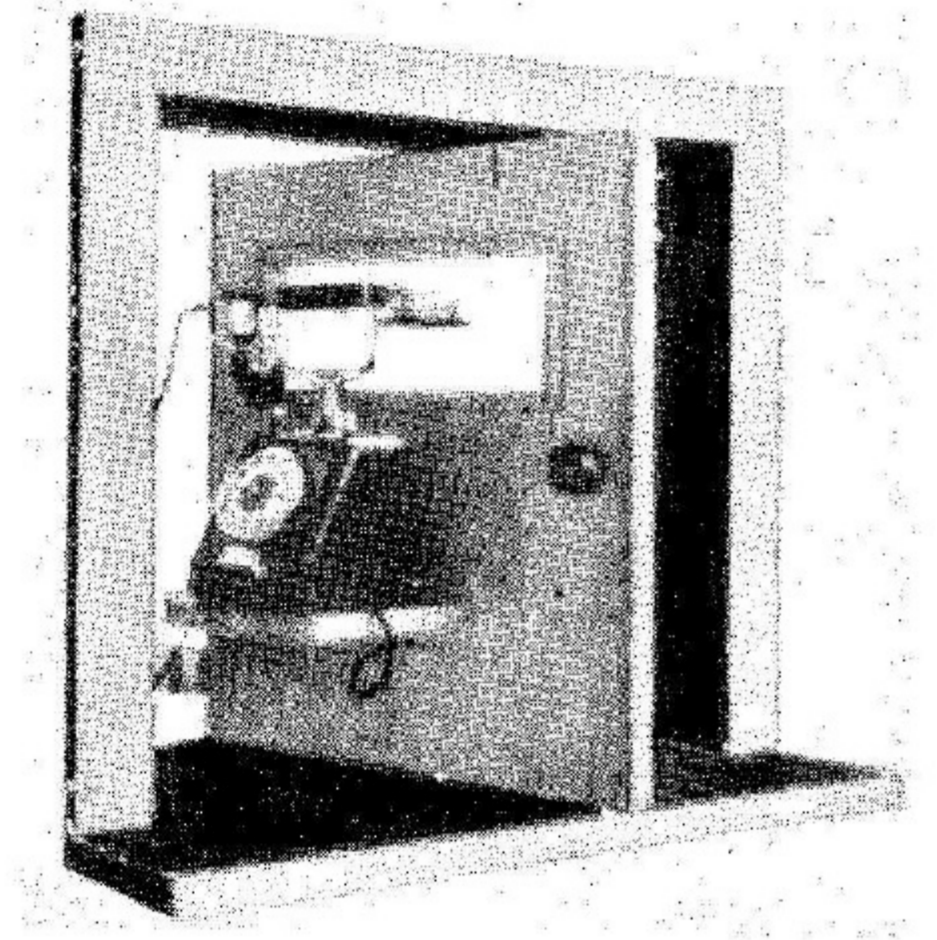
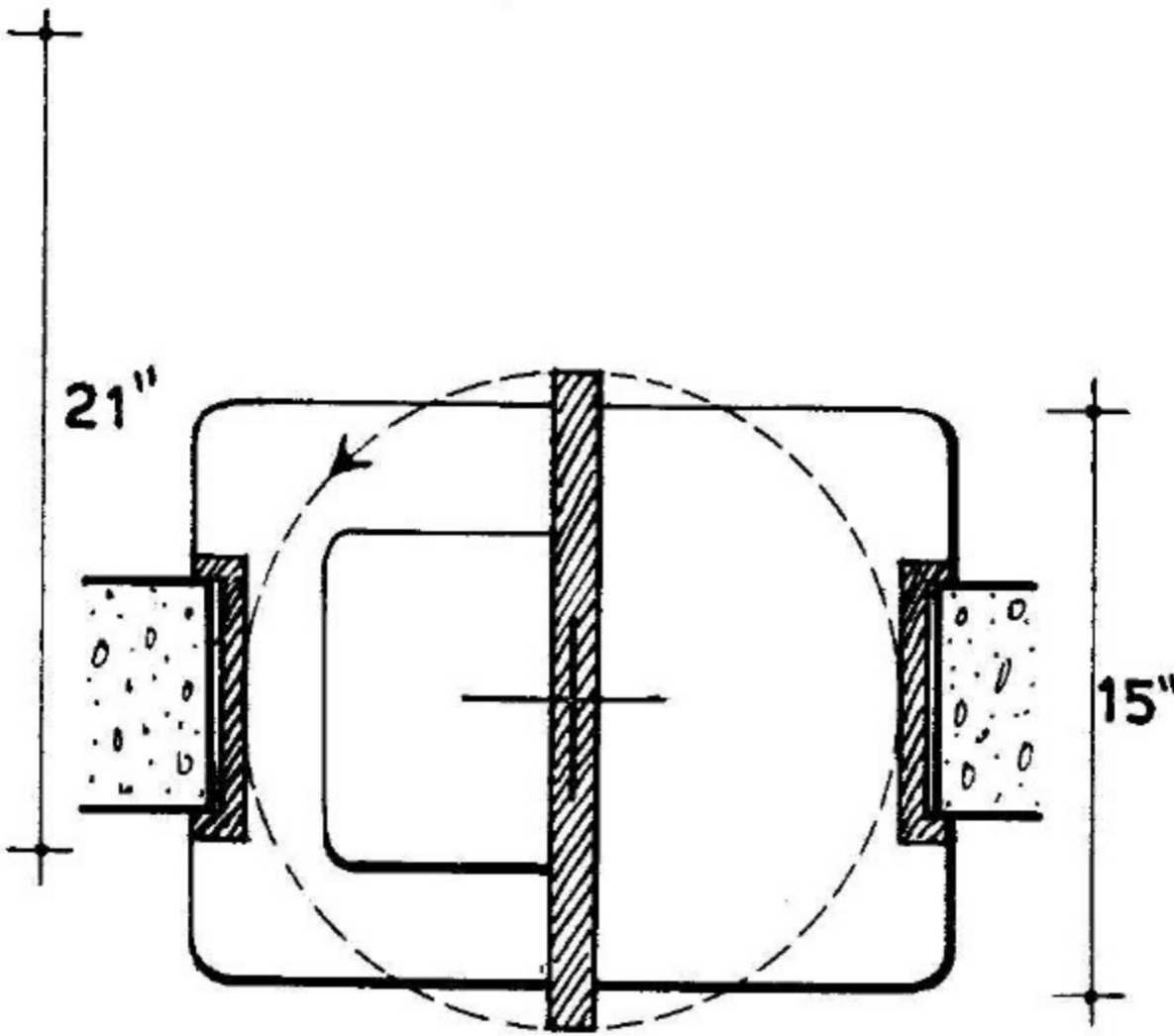
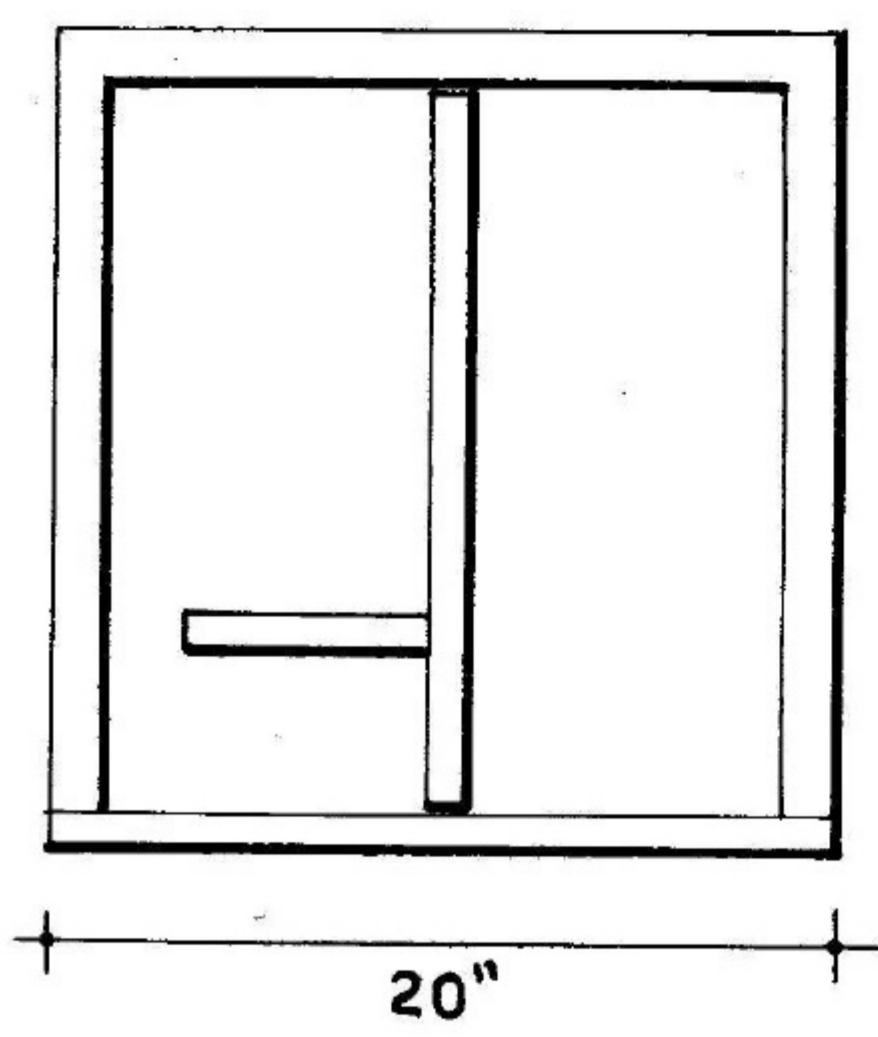

Top—TELEPHONE CABINET WHICH PERMITS USE OF TELEPHONE IN TWO SEPARATE ROOMS. DESIGNED BY WALTER GROPIUS.

THE OTHER TWO EXAMPLES SHOW SIMILAR CONCEPT, BUT WITH VARYING SOLUTIONS.

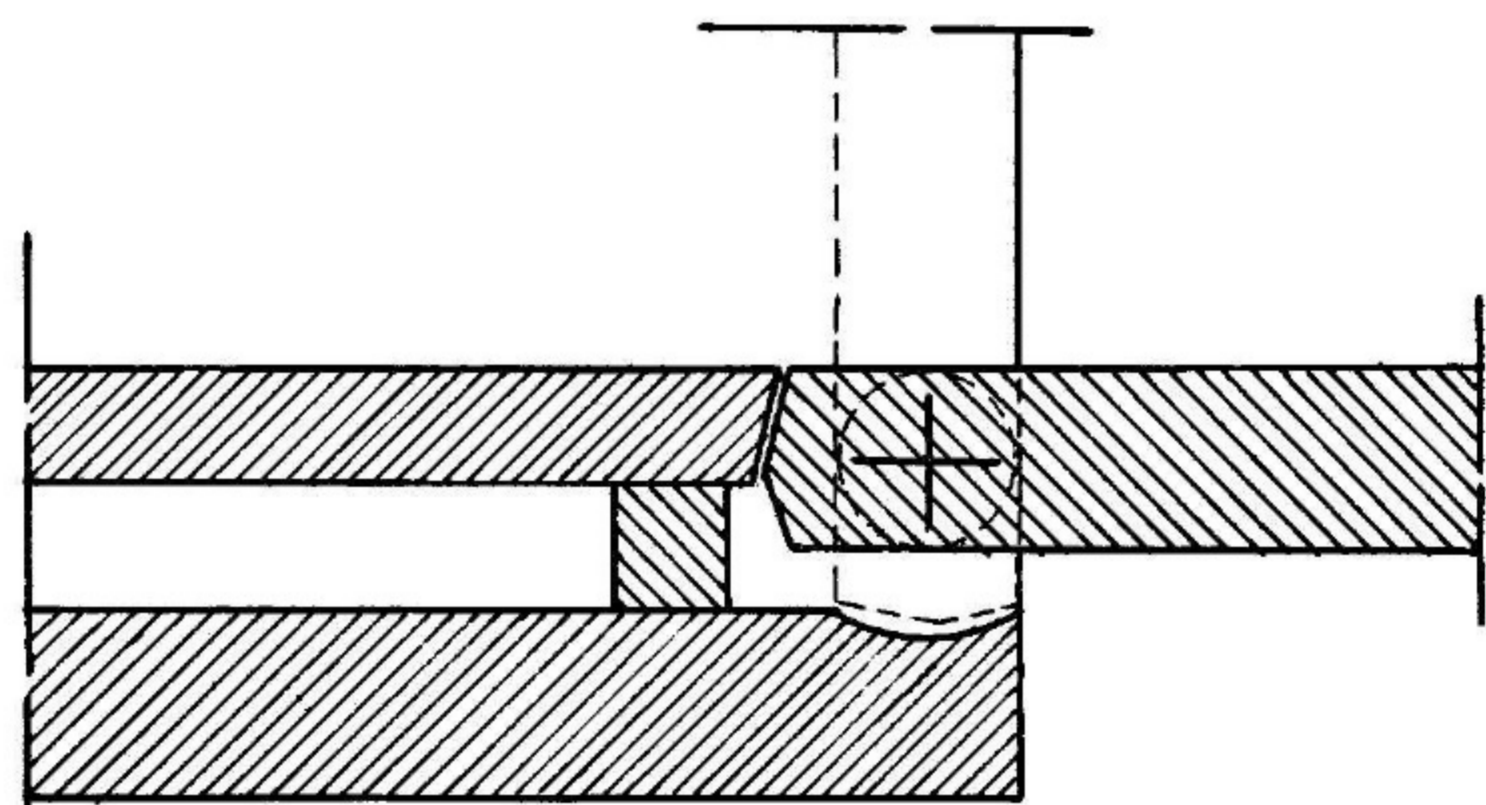
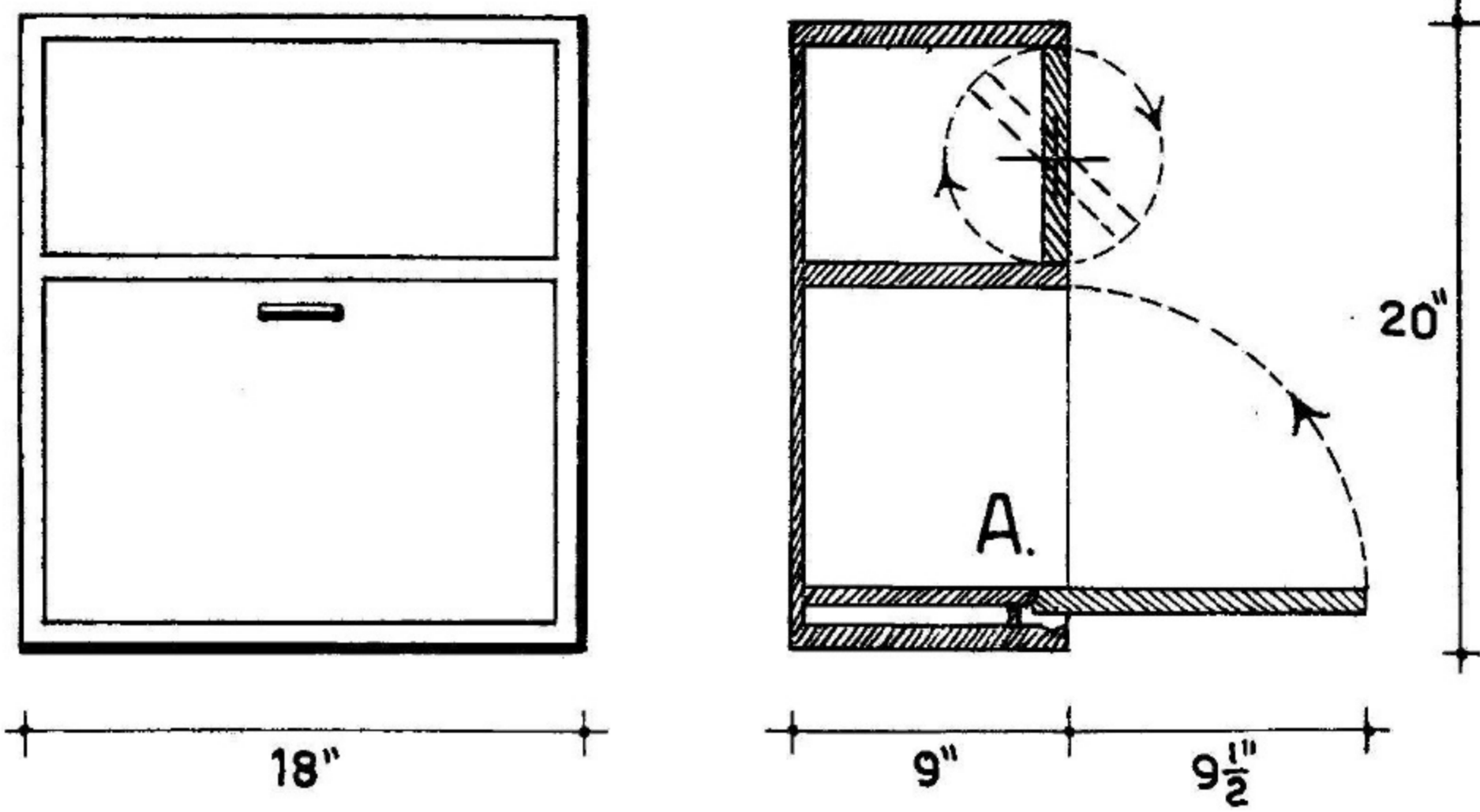

DETAIL A. 1/2 SIZE

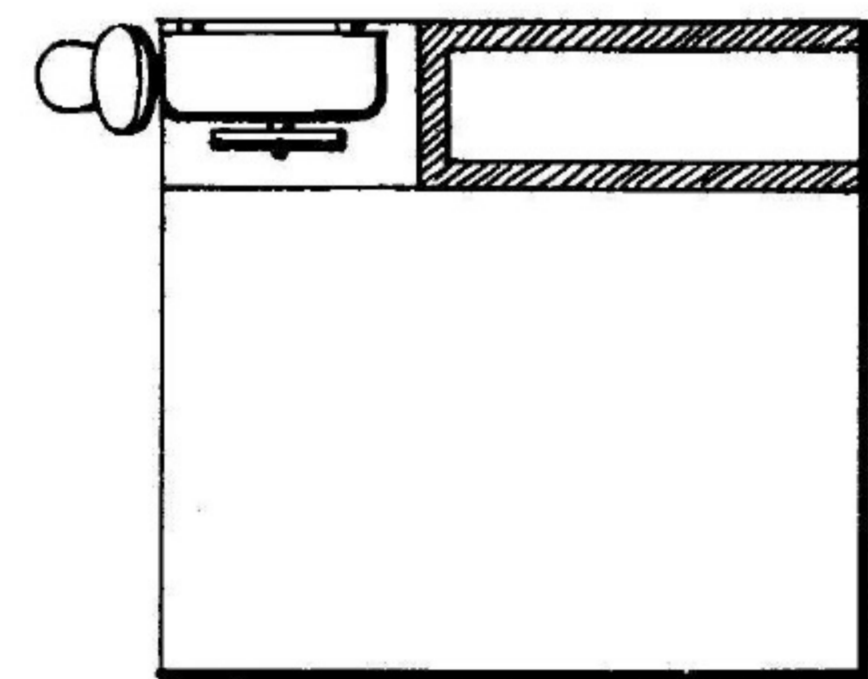
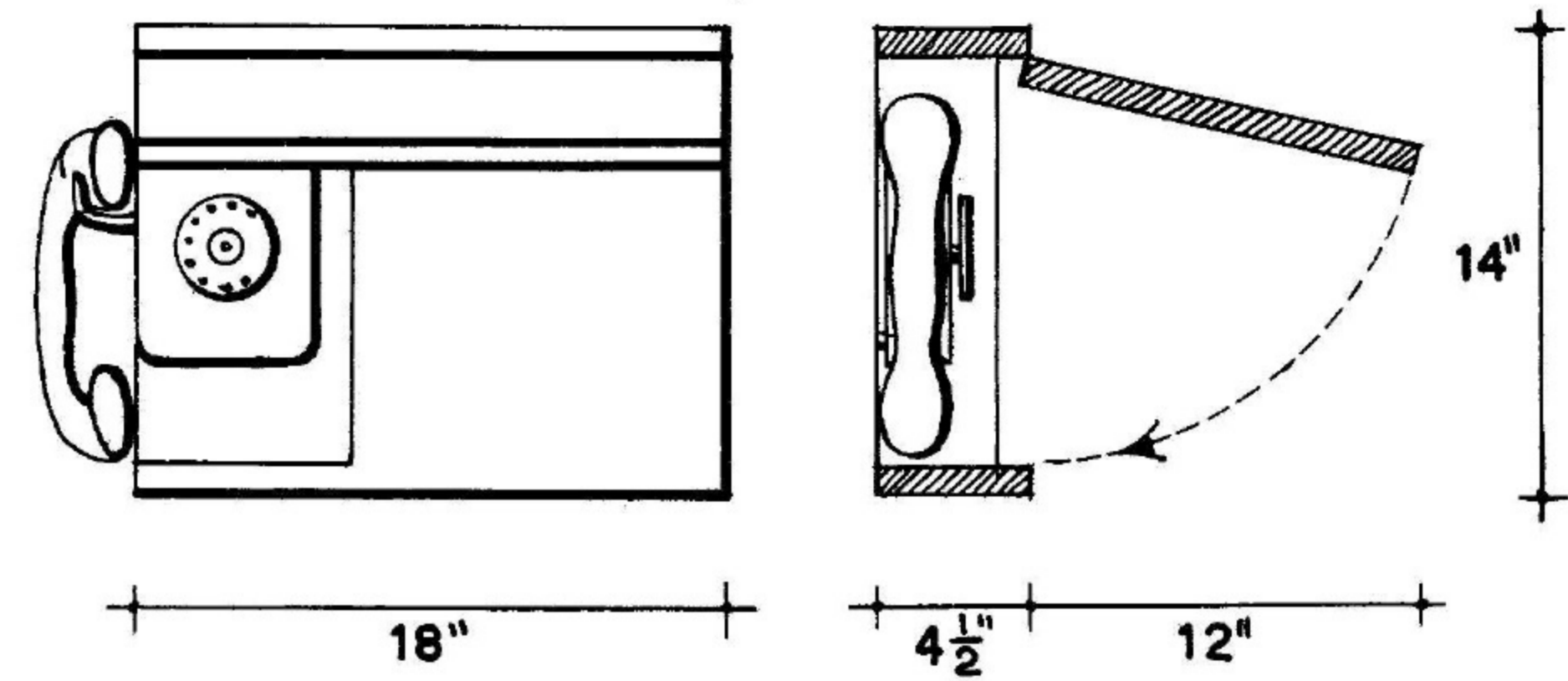
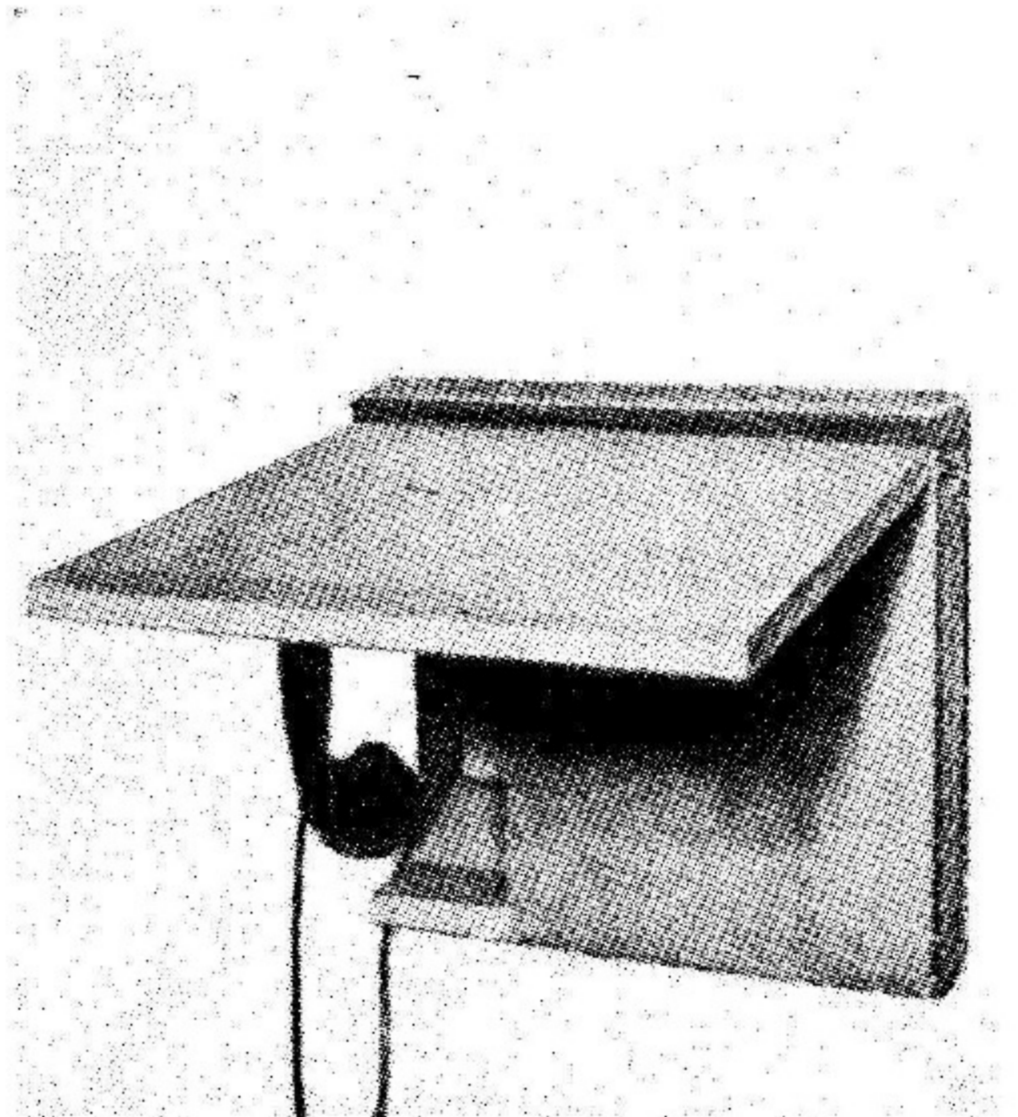
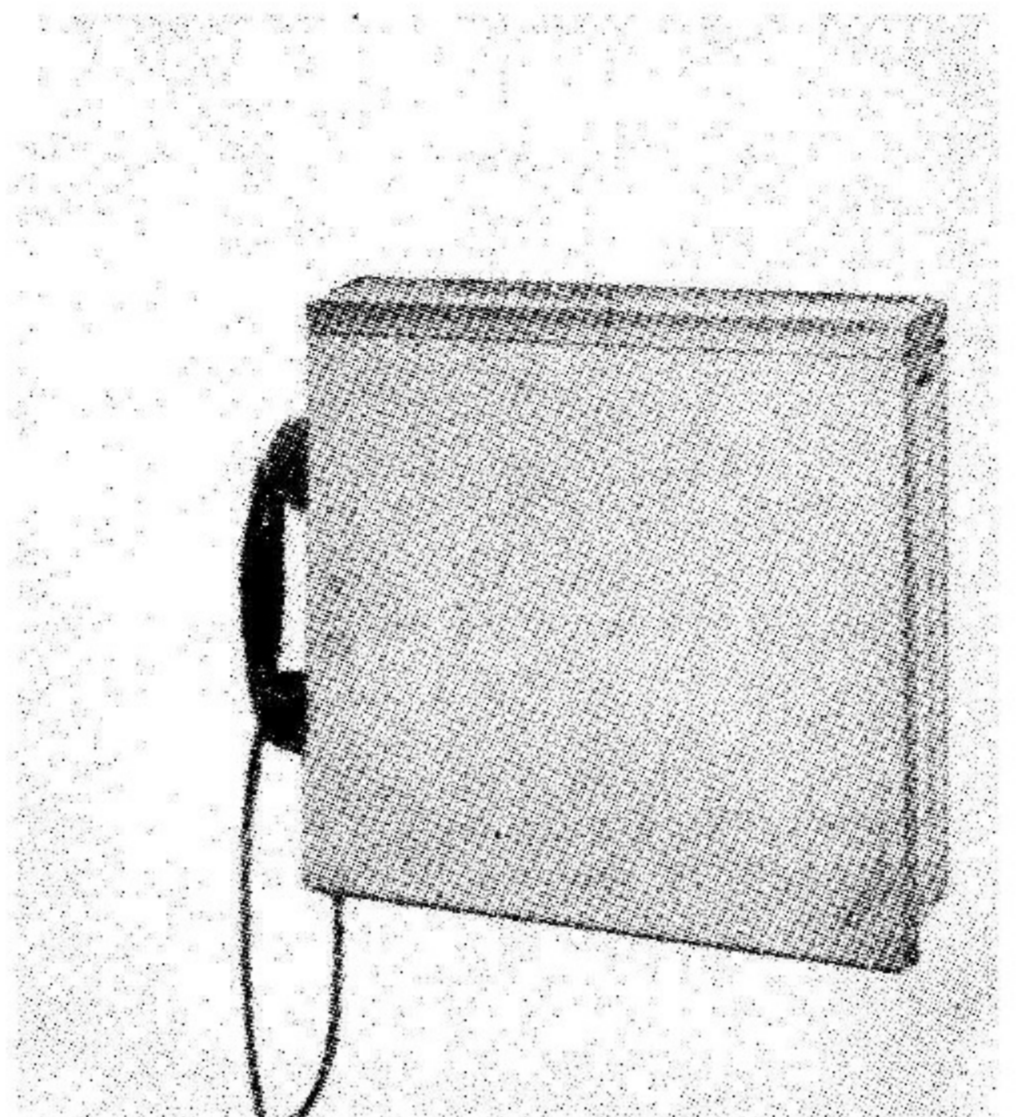
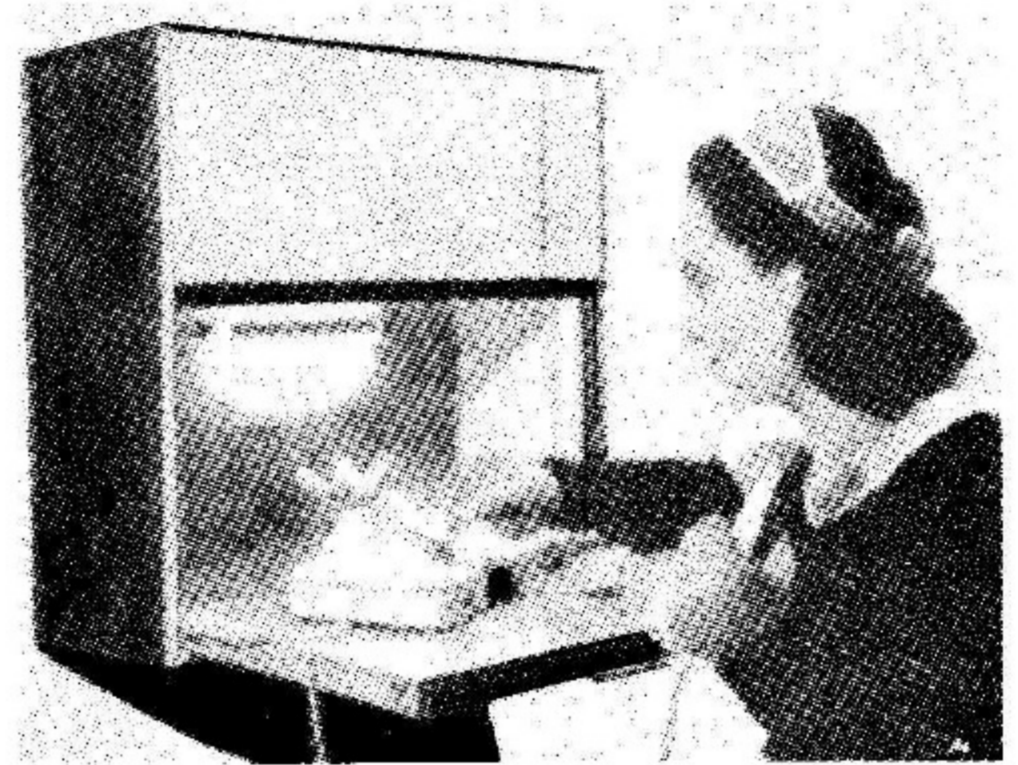

TWO EXAMPLES OF PHONE CABINET ATTACHED TO WALL. UPPER DESIGN BY GIULIO MINOLETTI, ITALY; LOWER EXAMPLE BY WILDE.



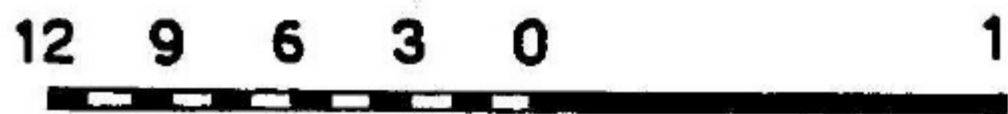
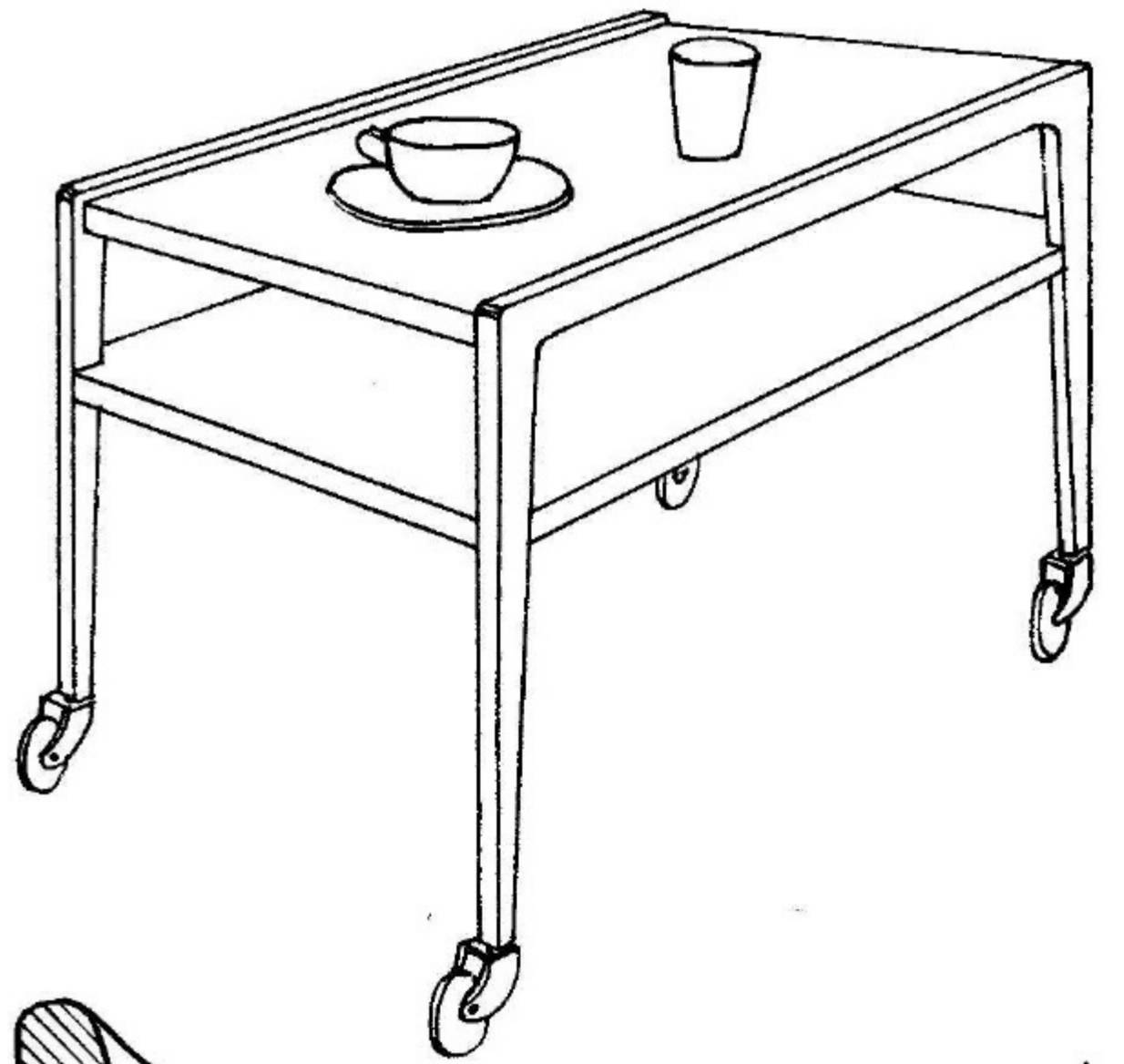
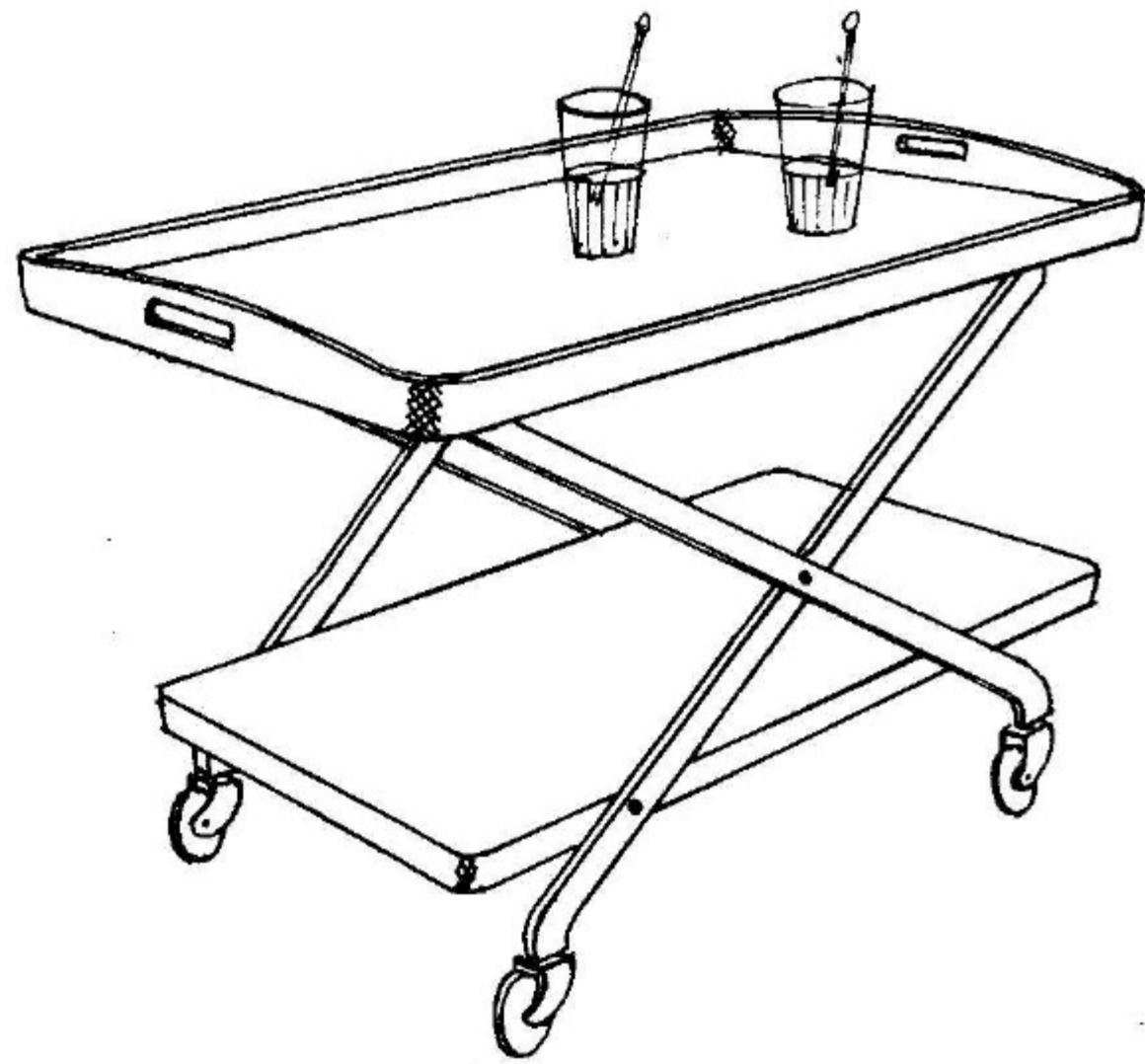
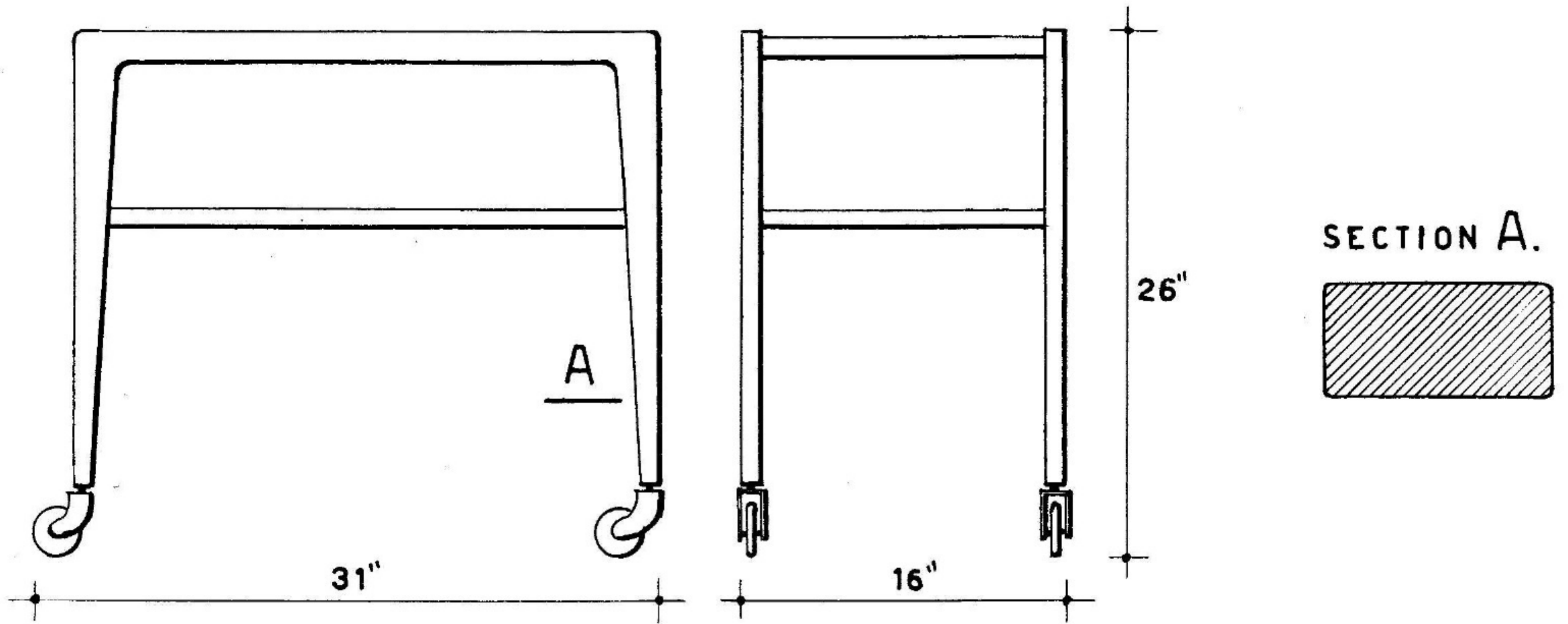

EXAMPLES OF SERVICE BARS OR TEA CARTS ON WHEELS. LOWER EXAMPLE IS FOLDING TYPE. BOTH DESIGNED BY MARIO DAL FABBRO.

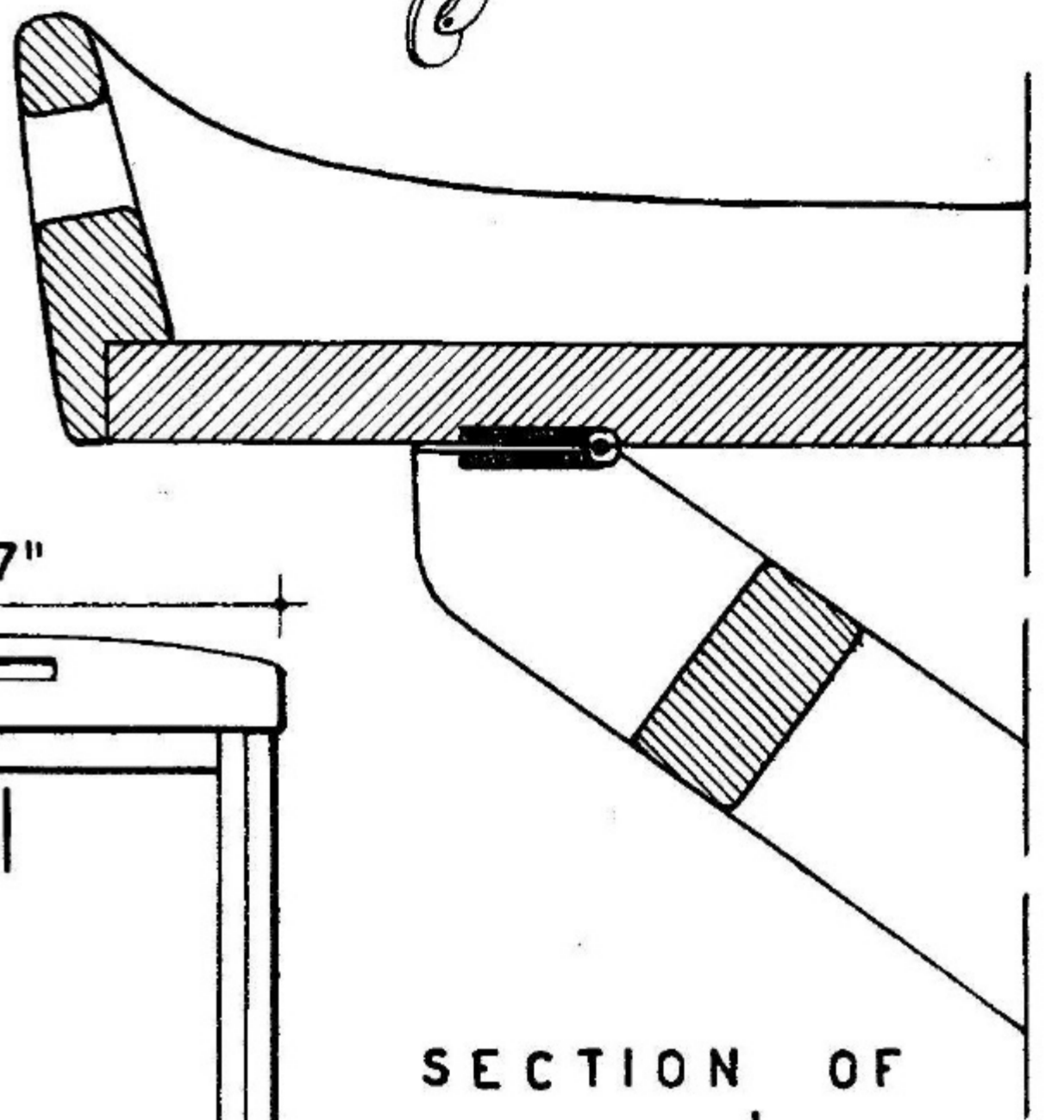
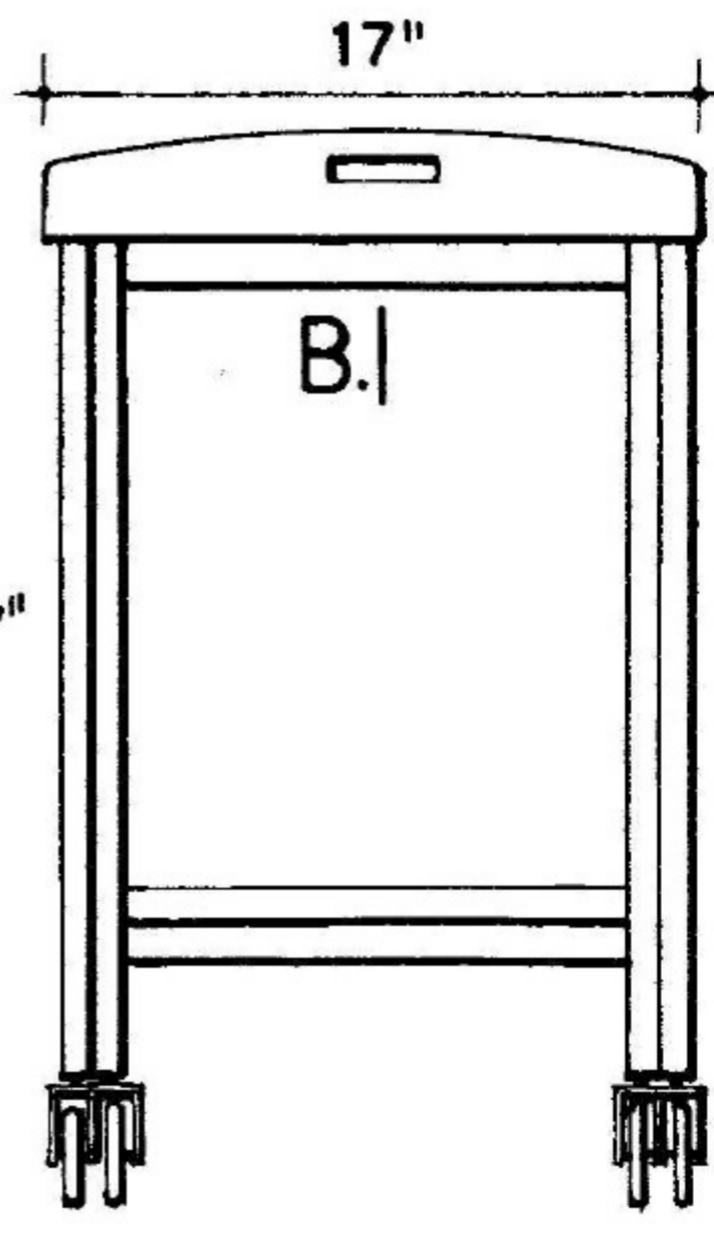
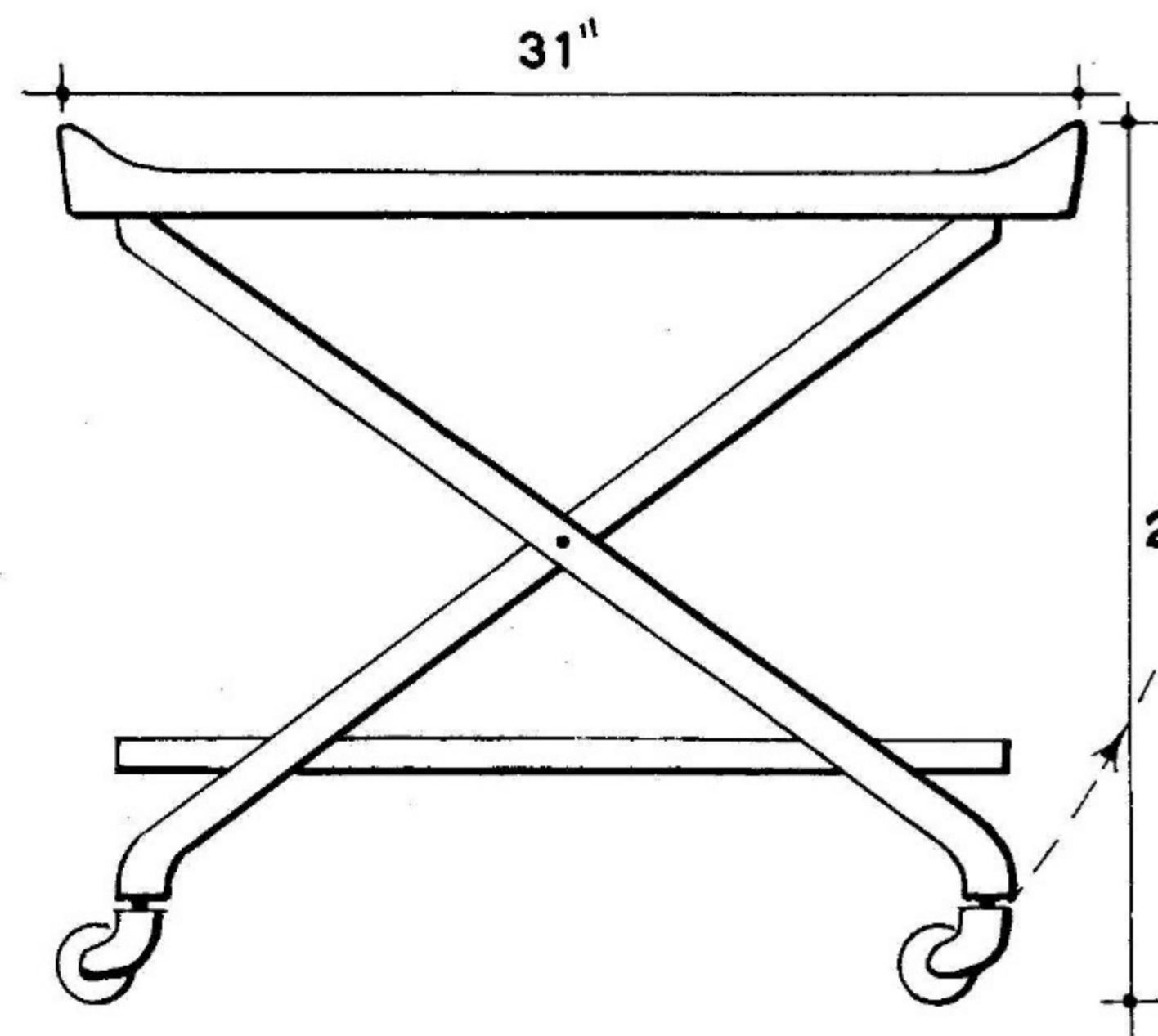

SECTION OF DETAIL B. $\frac{1}{2}$ SIZE

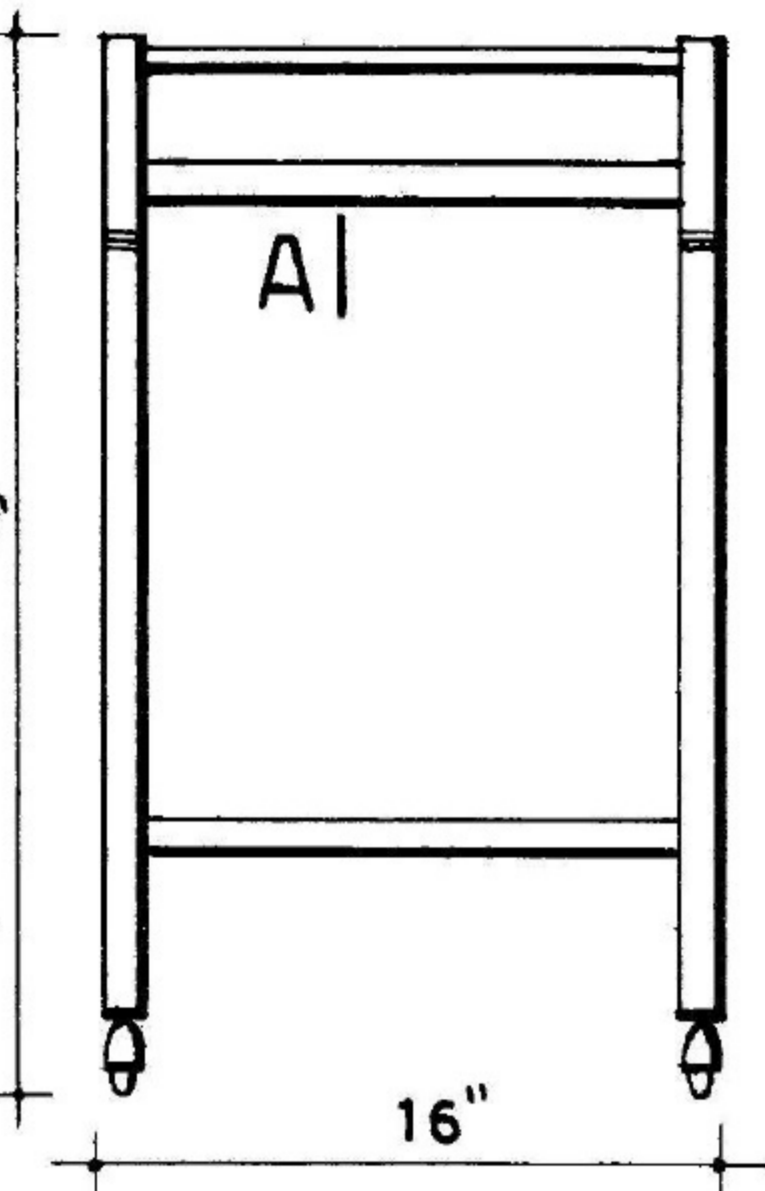
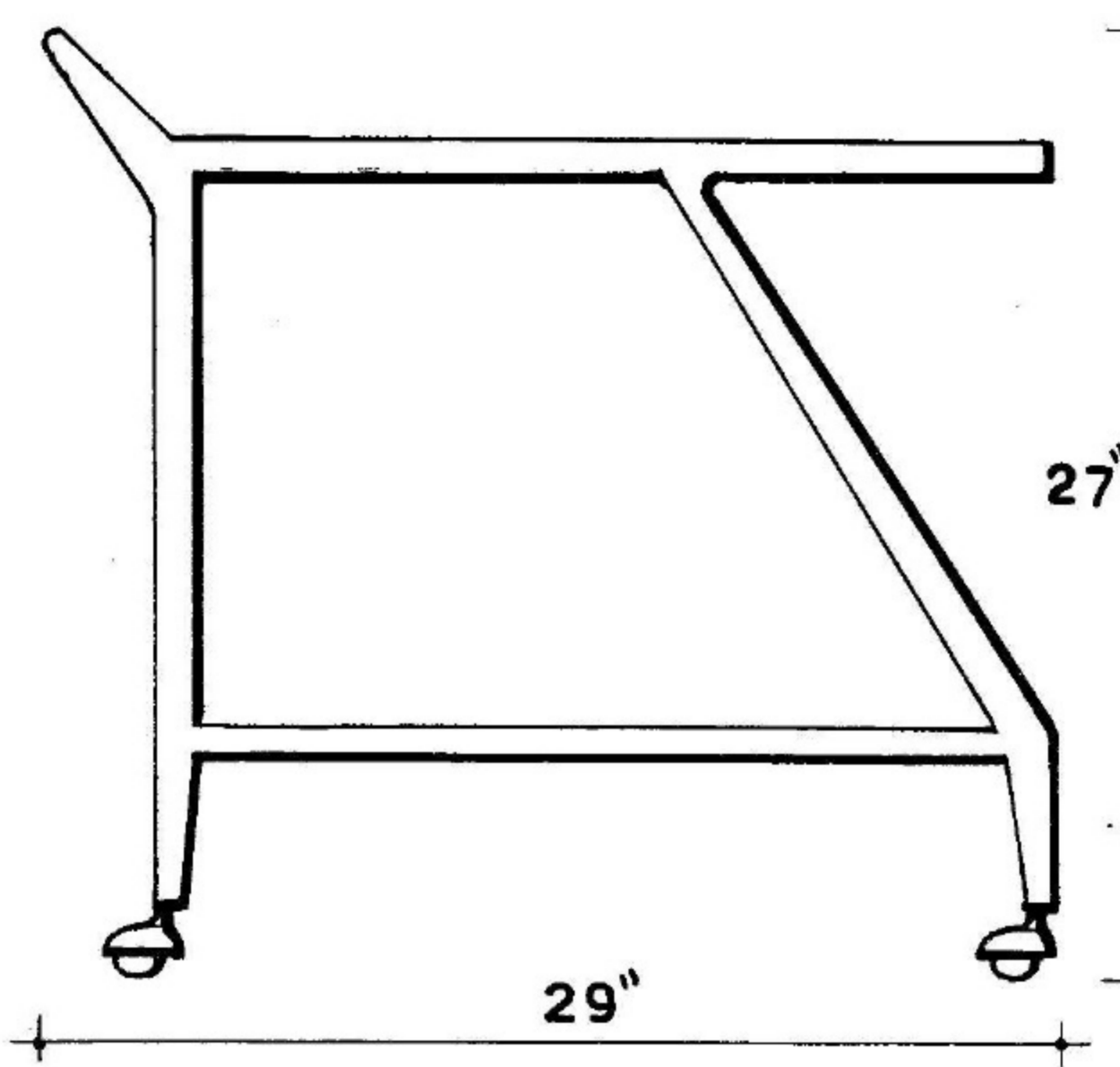

TWO MORE SERVICE BARS. NOTE THAT LOWER DESIGN HAS DOORS WHICH OPEN OUT AND SWING IN. BOTH DESIGNS BY MARIO DAL FABBRO.

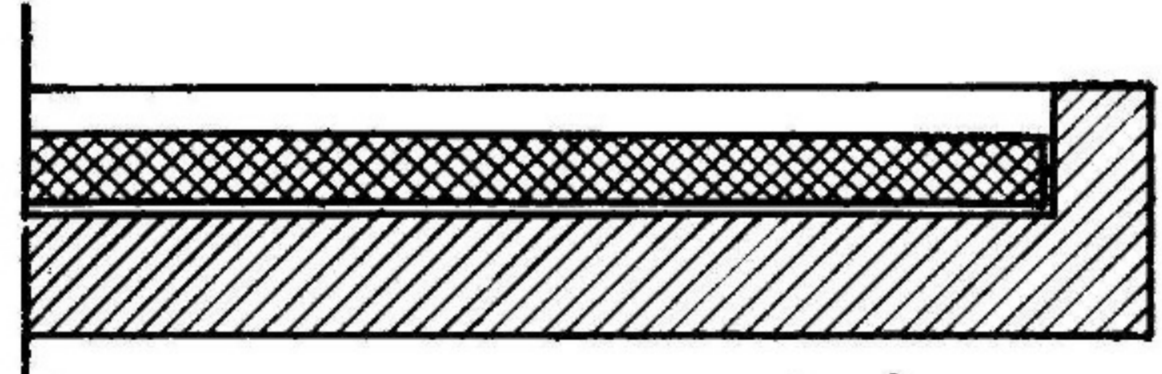
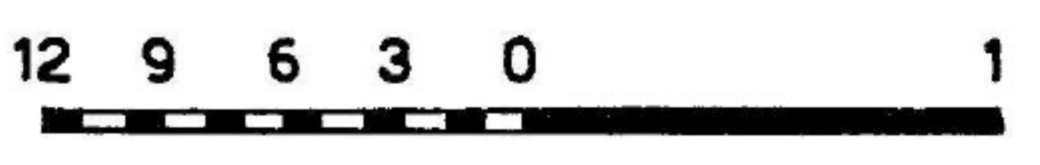

SECTION OF DETAIL A. $\frac{1}{2}$ SIZE

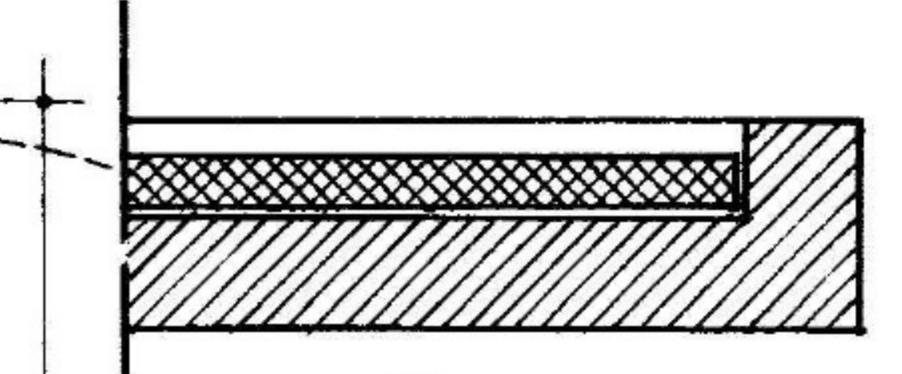
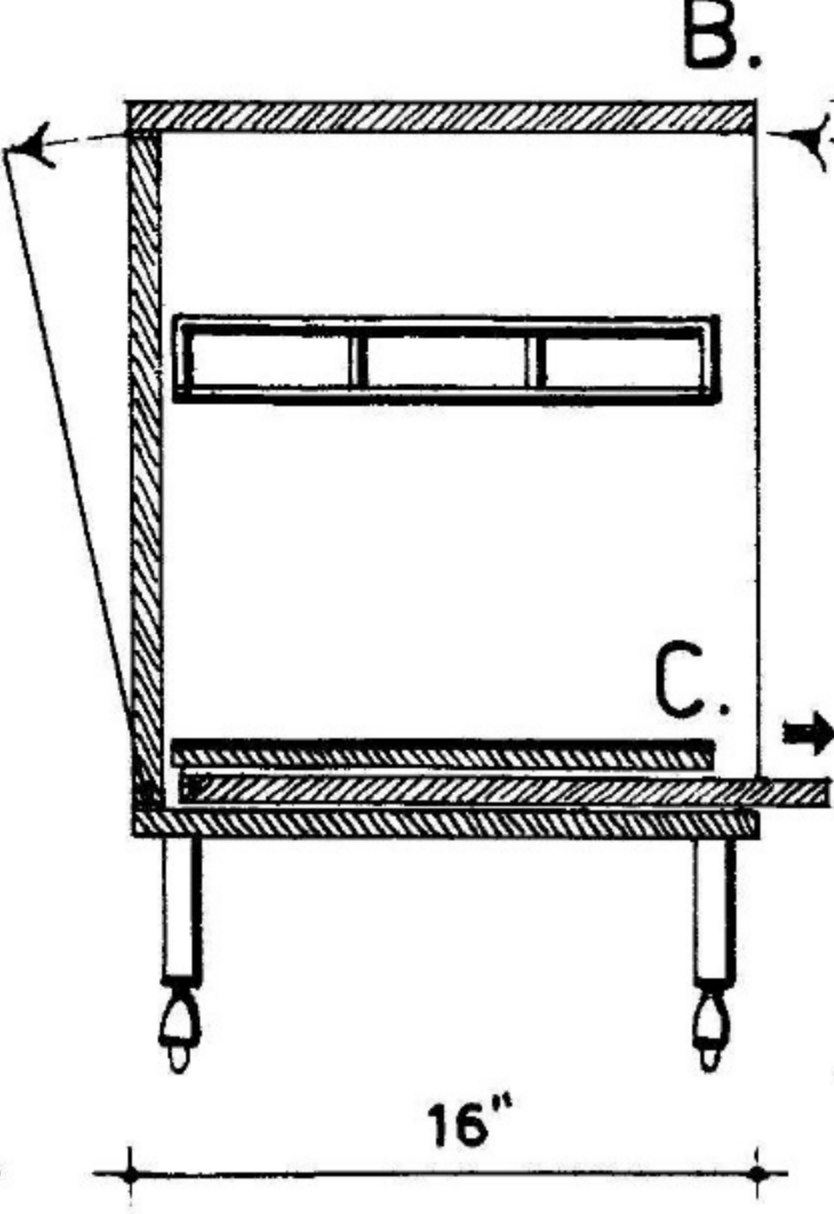
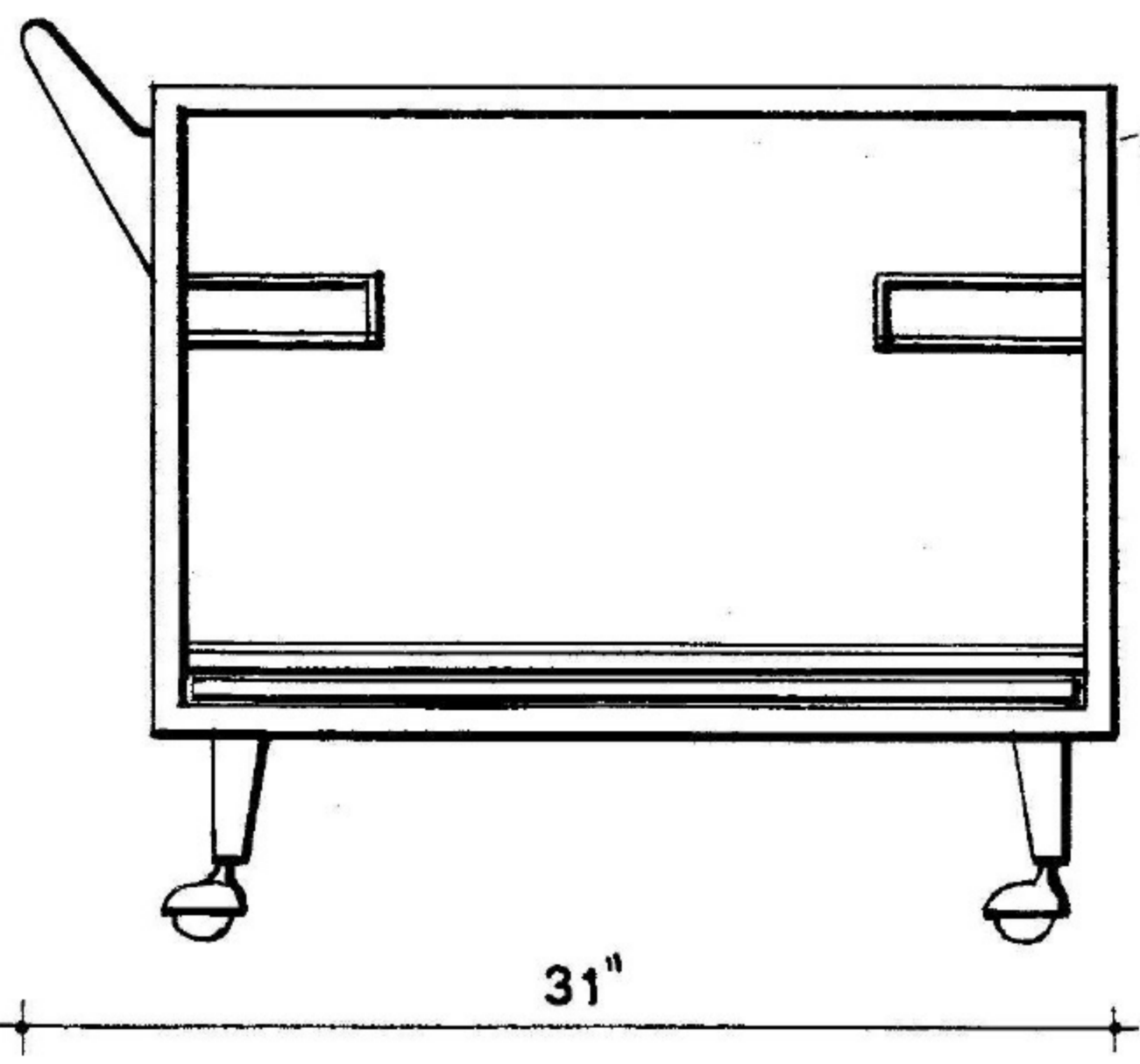

DETAIL B.

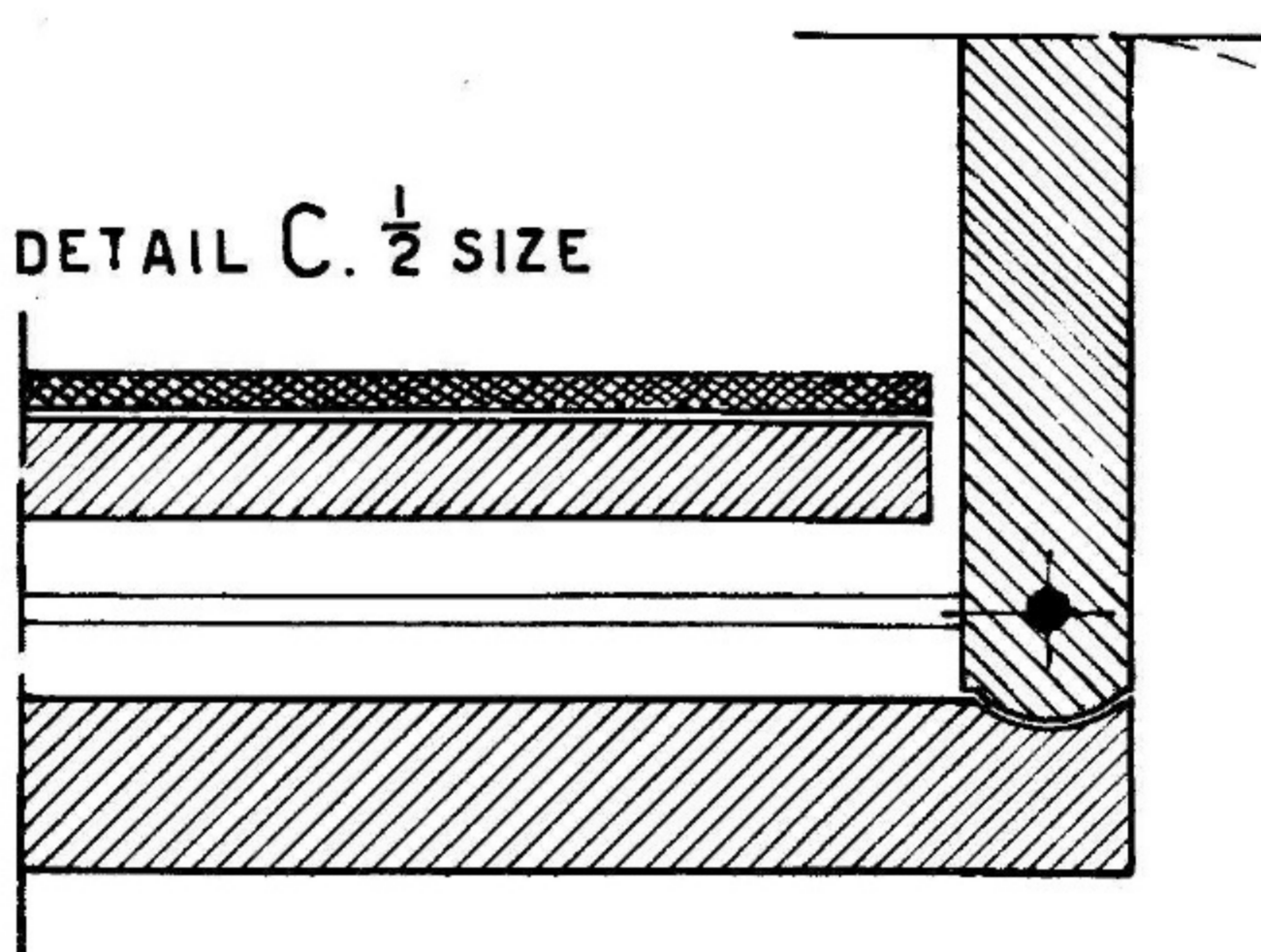

DETAIL C. $\frac{1}{2}$ SIZE

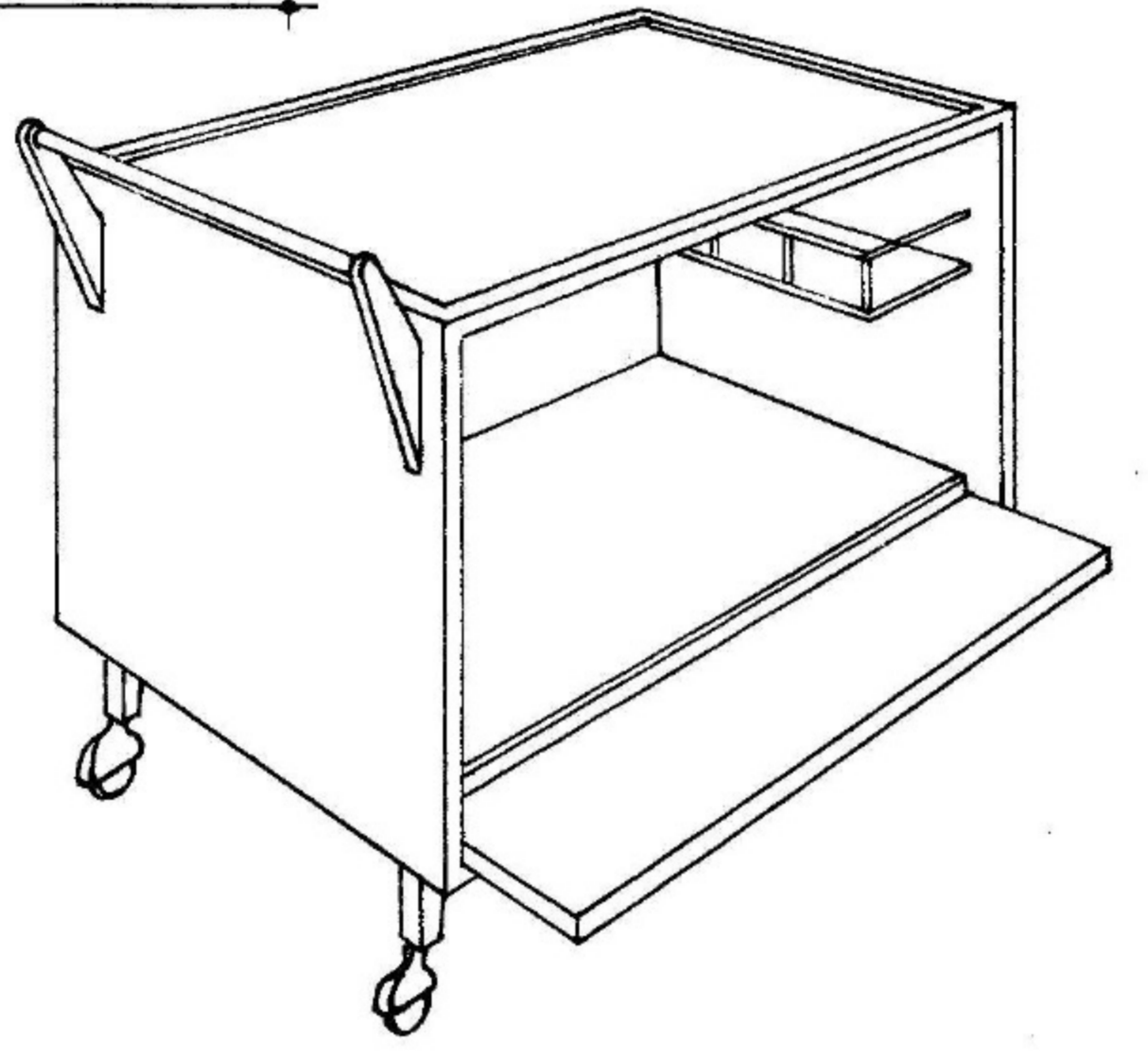

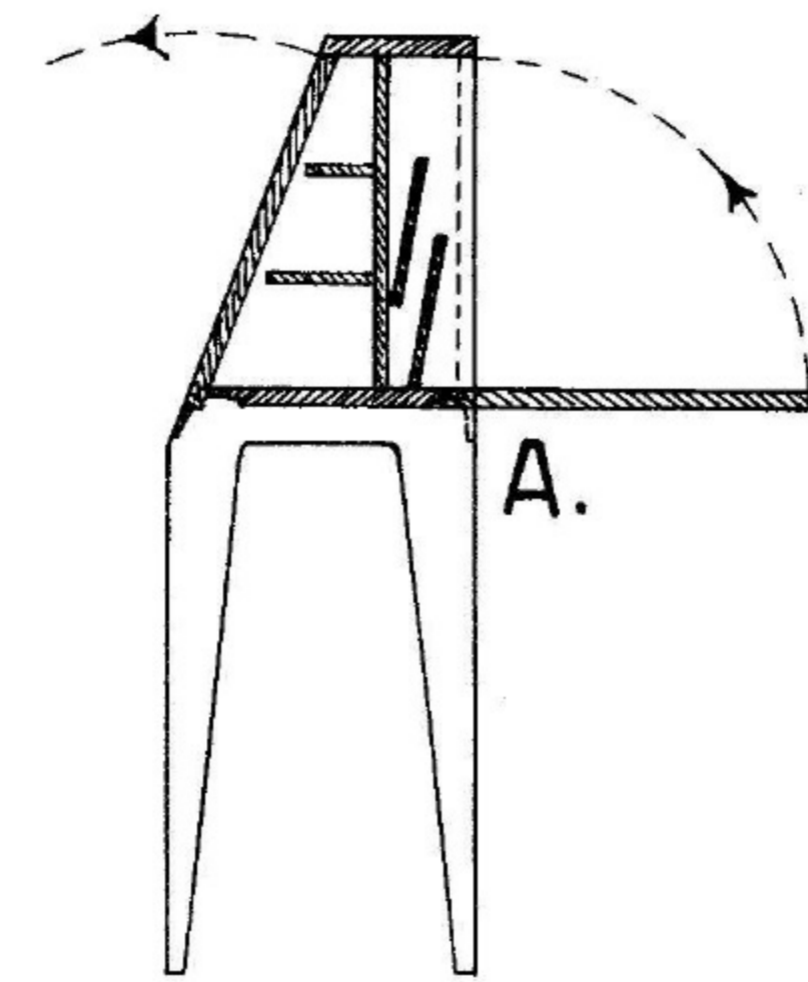
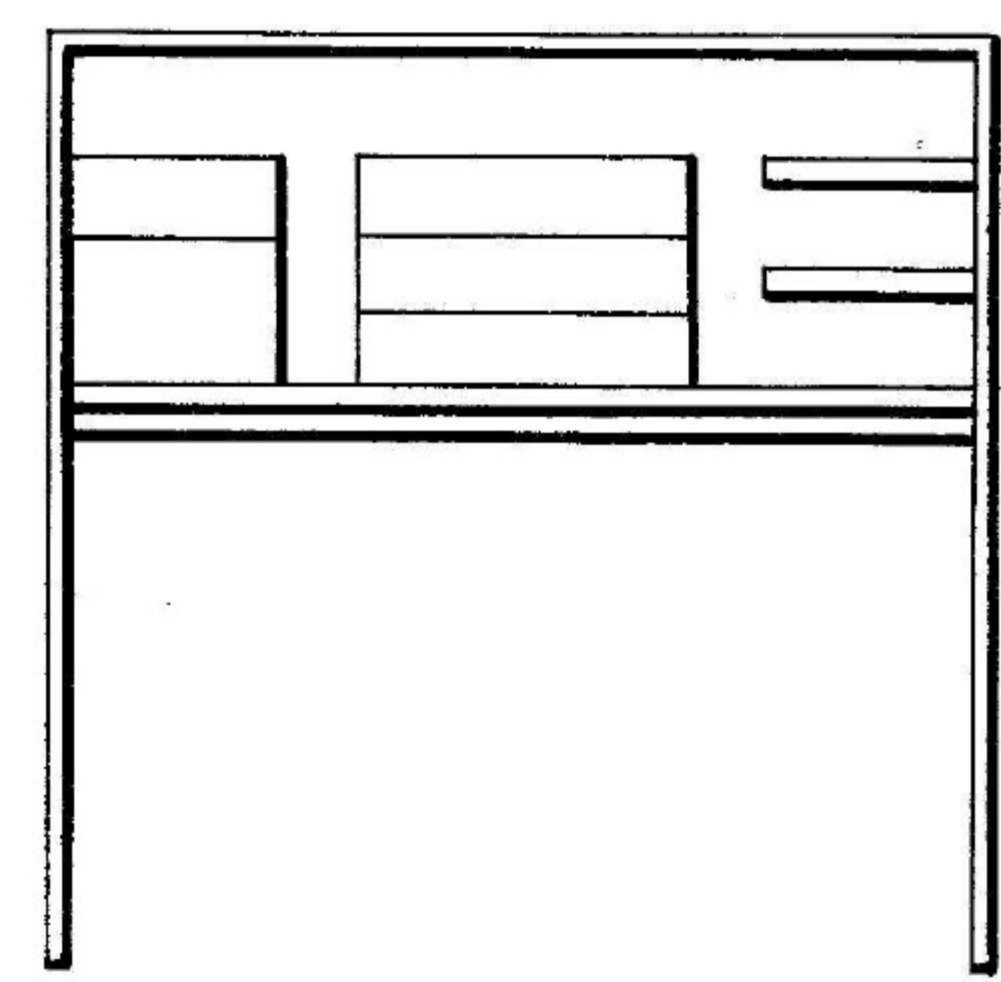
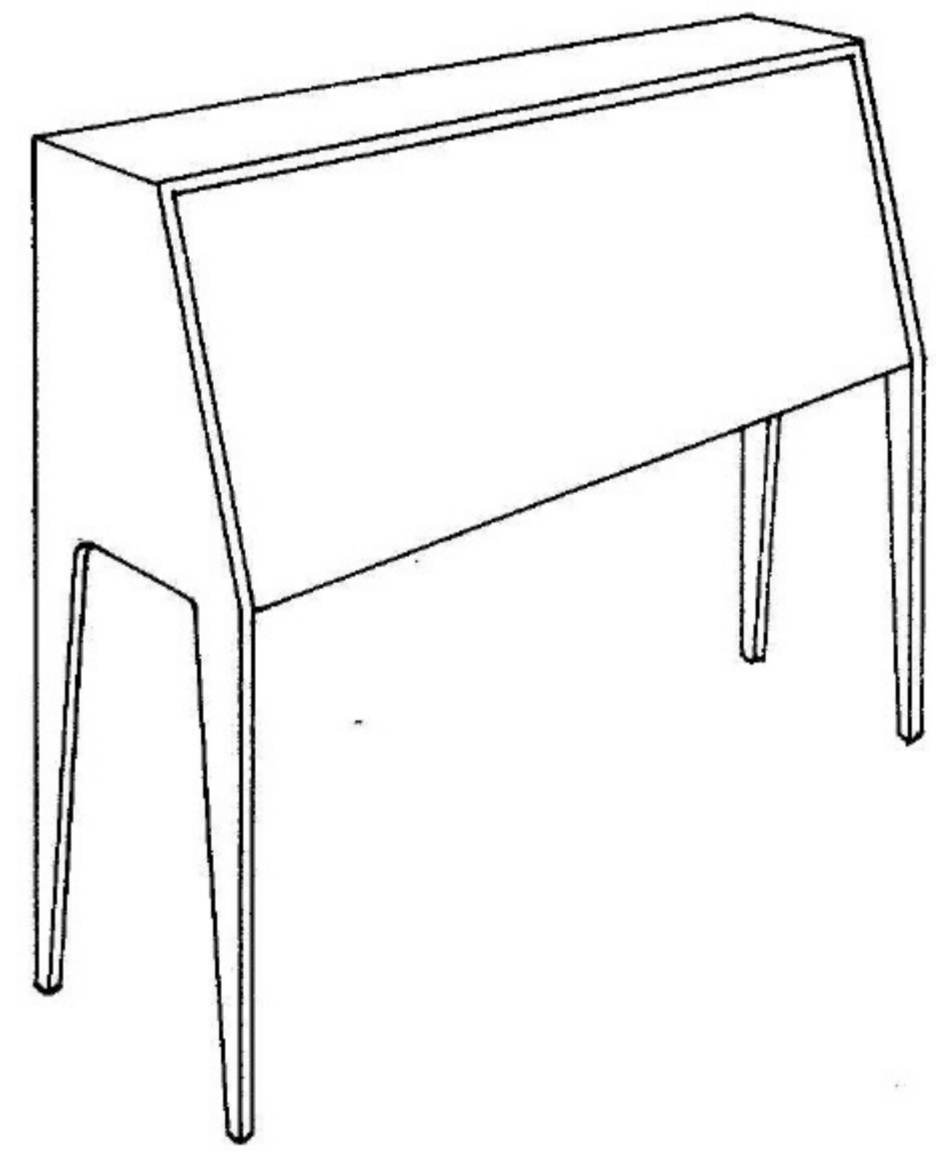
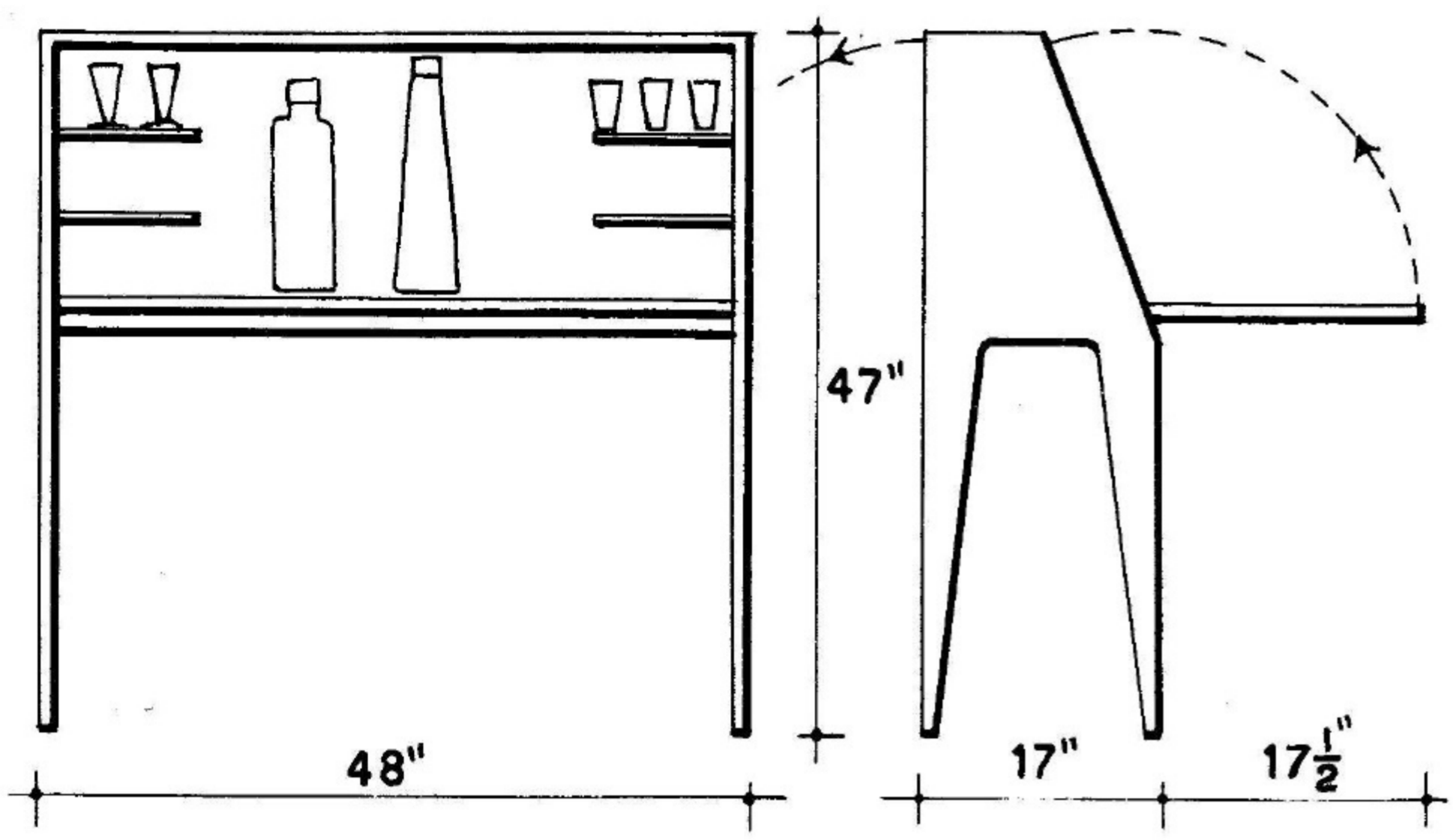

Above—EXAMPLE OF COMBINED BAR AND DESK.
 Below—BAR WITH DOORS OPENING ON SIDE FOR GLASSES AND TOP FOR BOTTLES. DESIGNED BY MARIO DAL FABBRO.

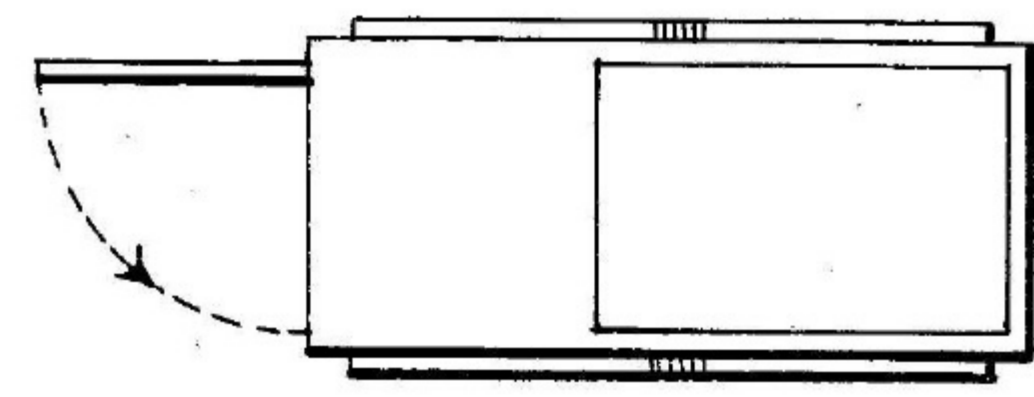
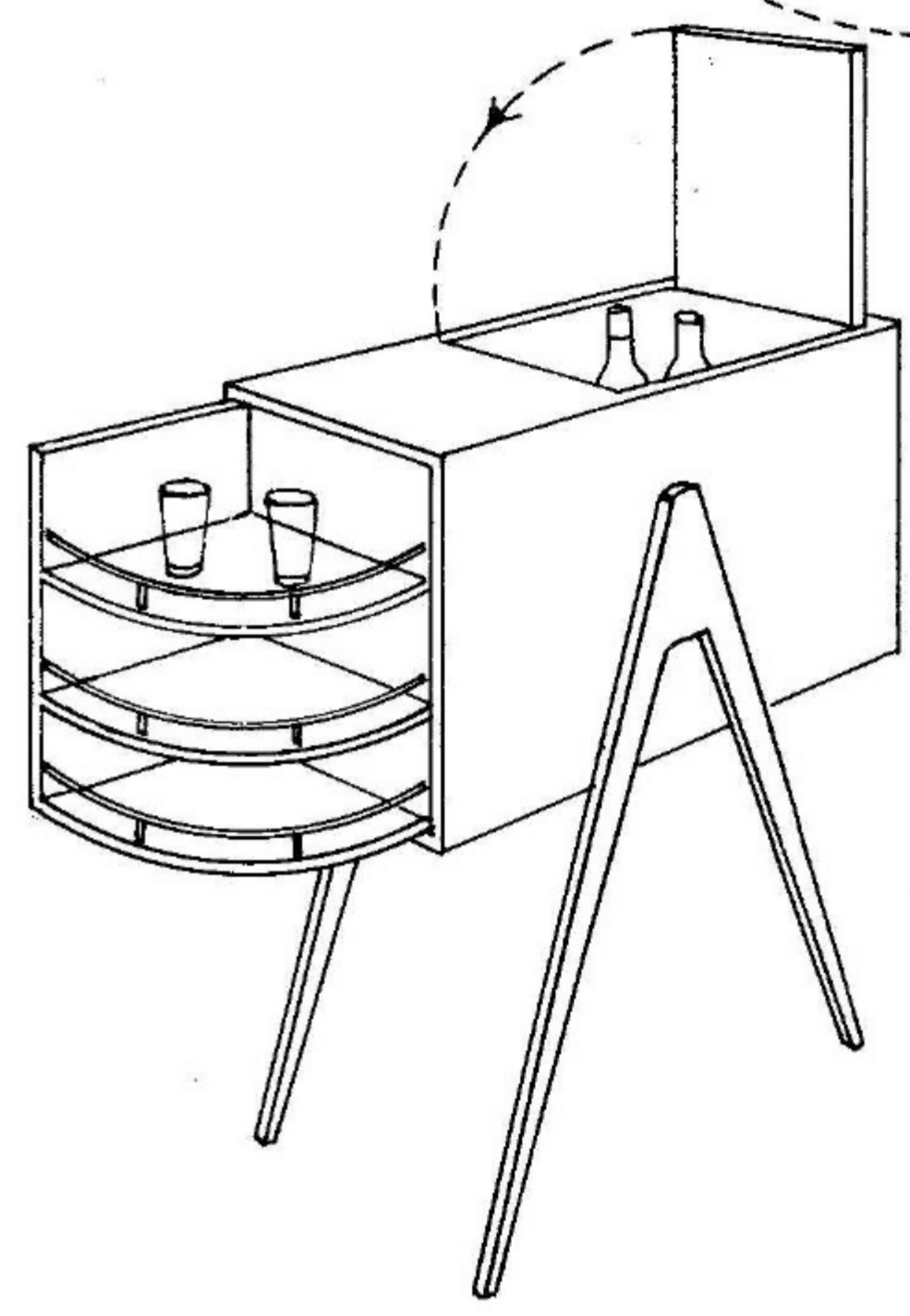
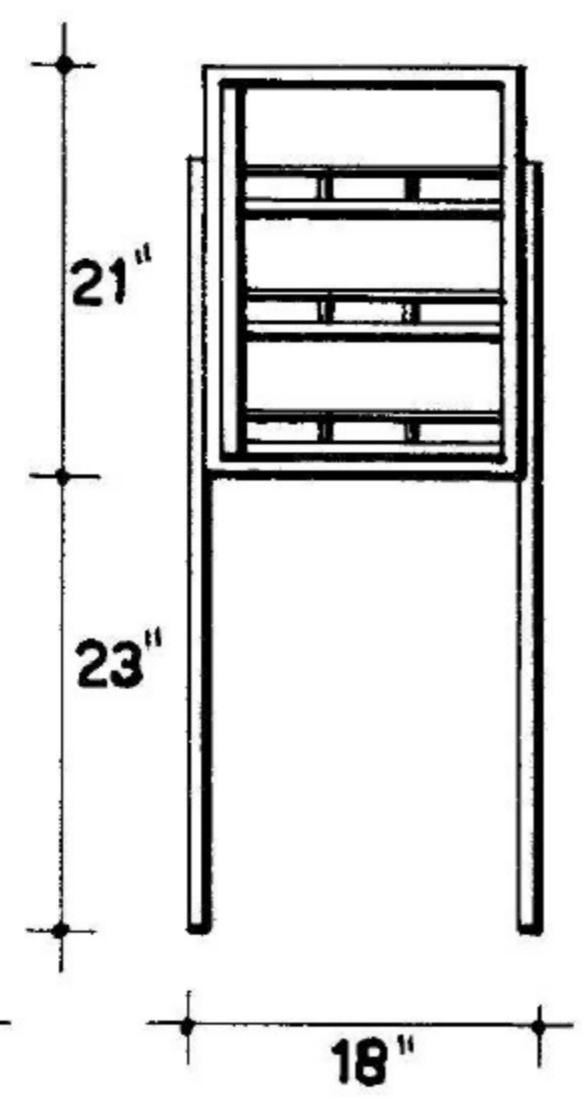
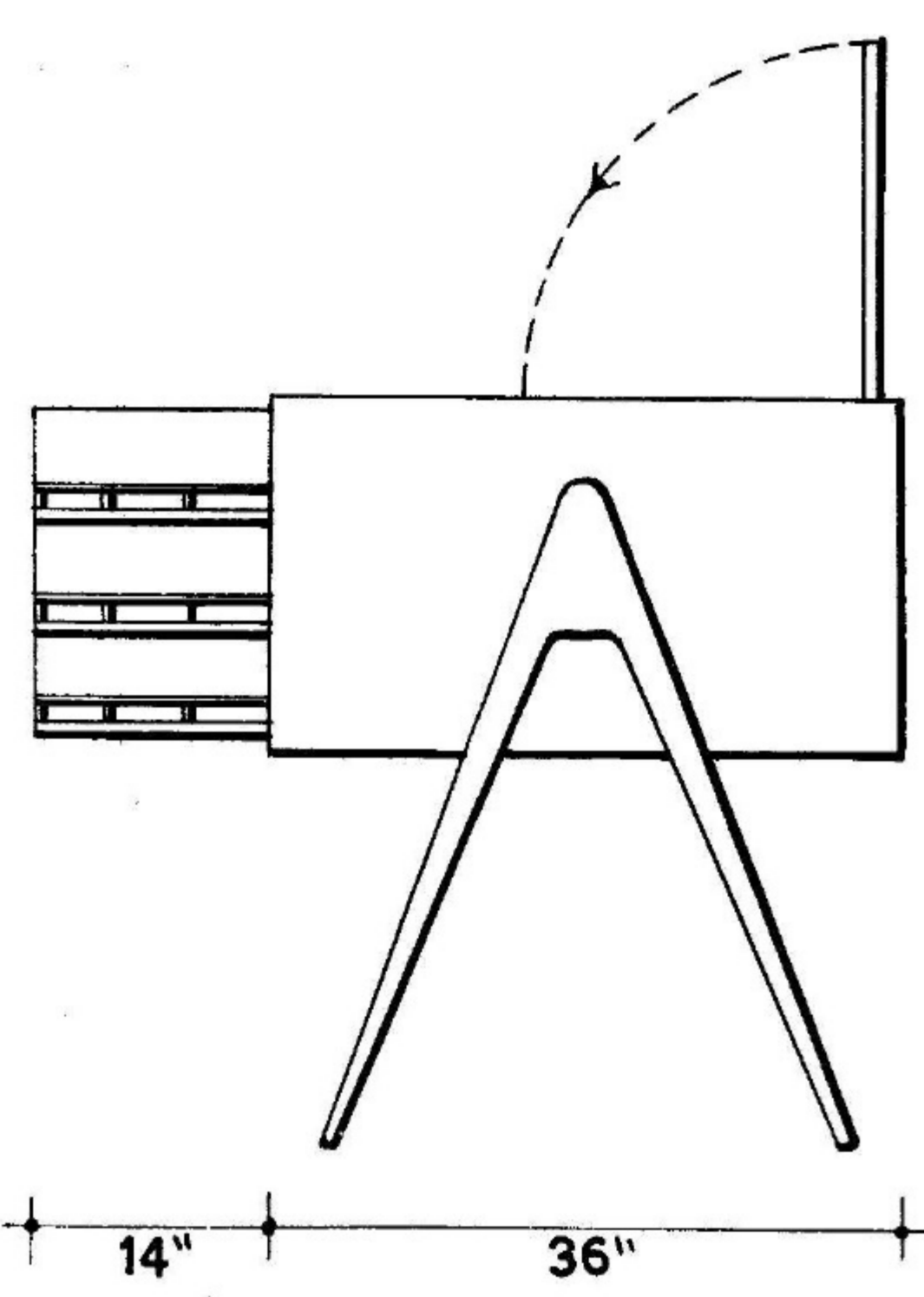
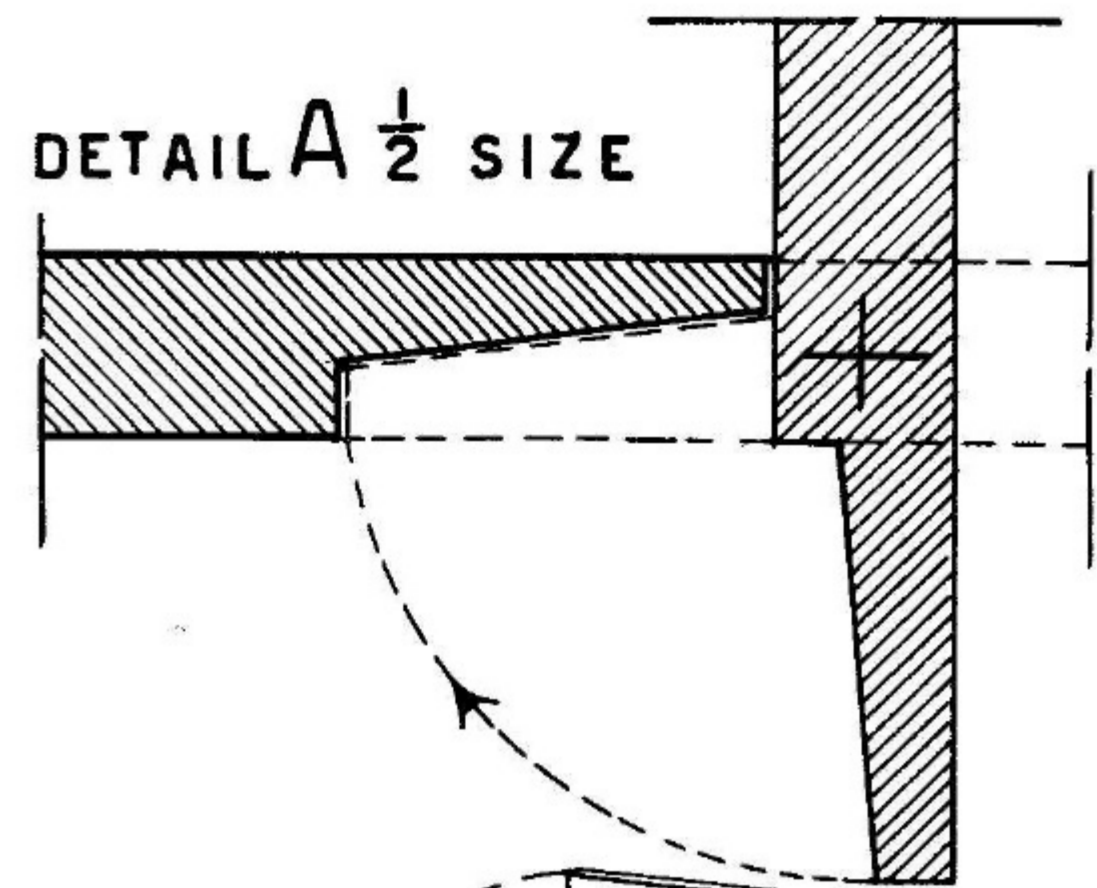

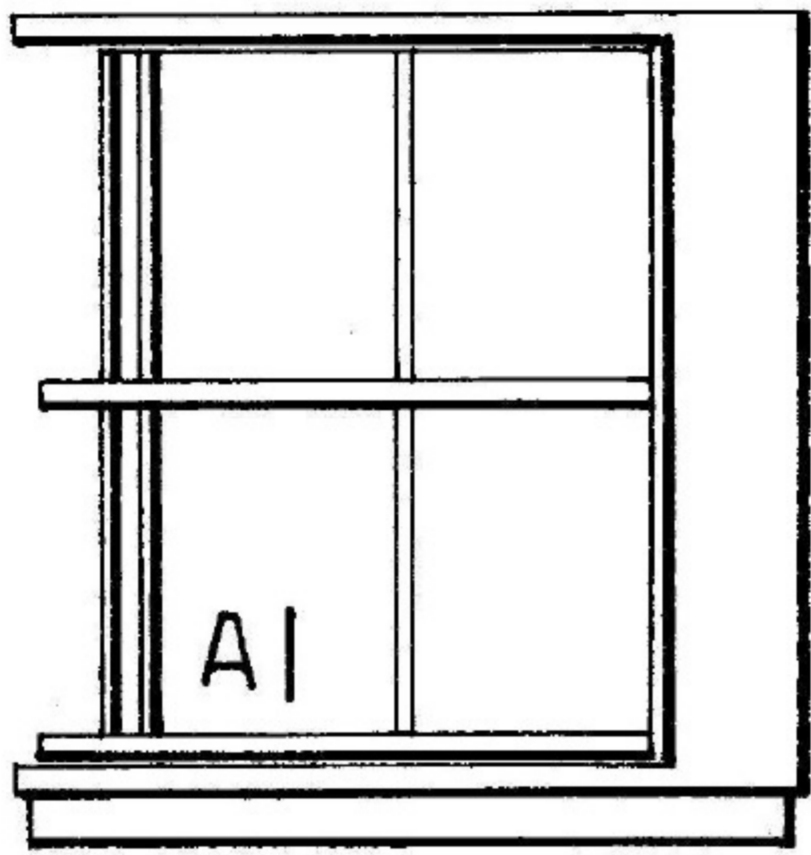

20 1/2"

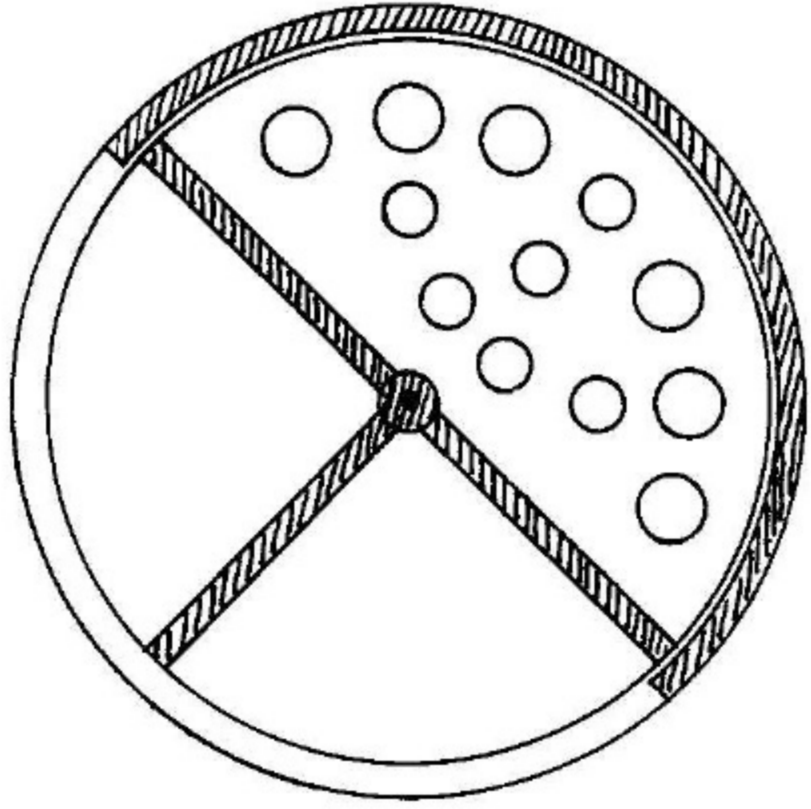

20"

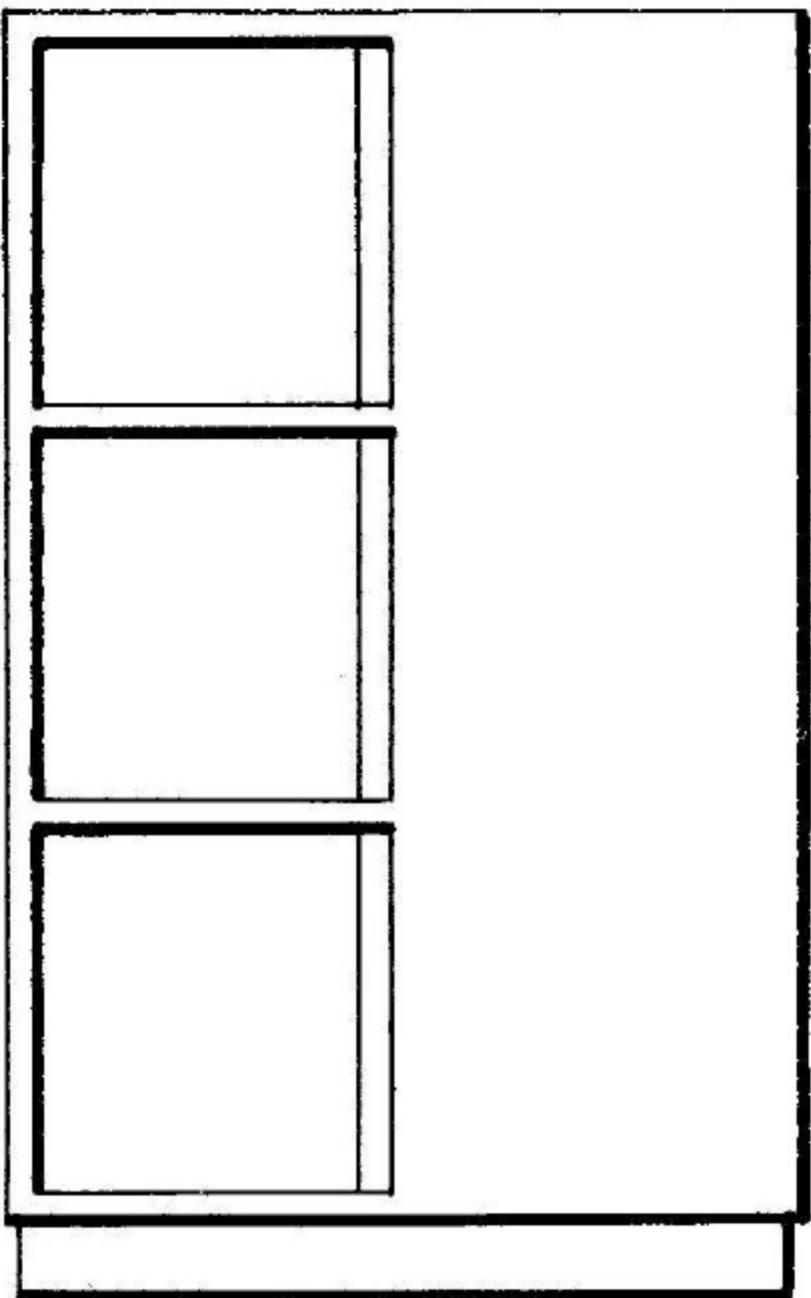

32 1/2"

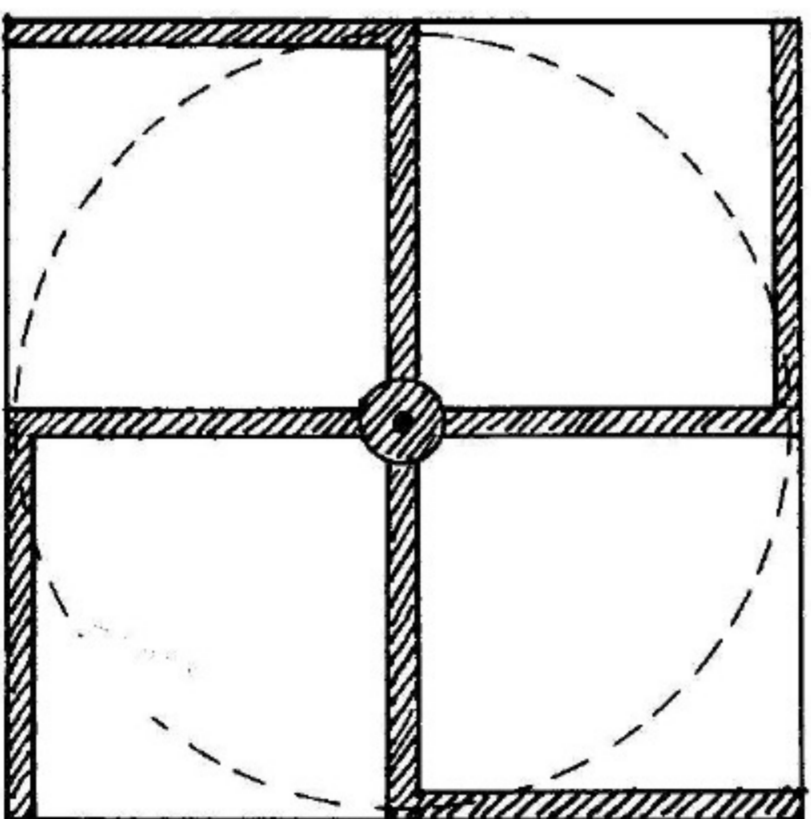

20"

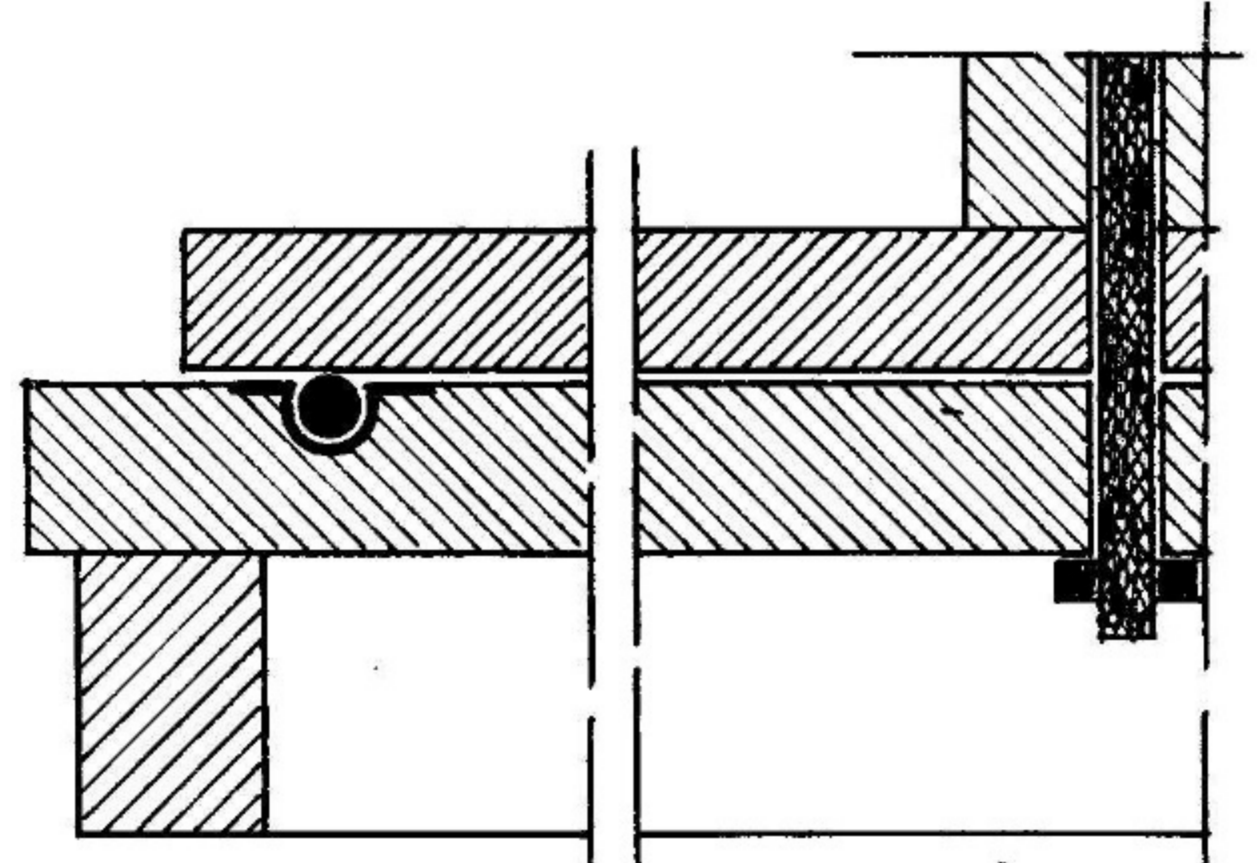
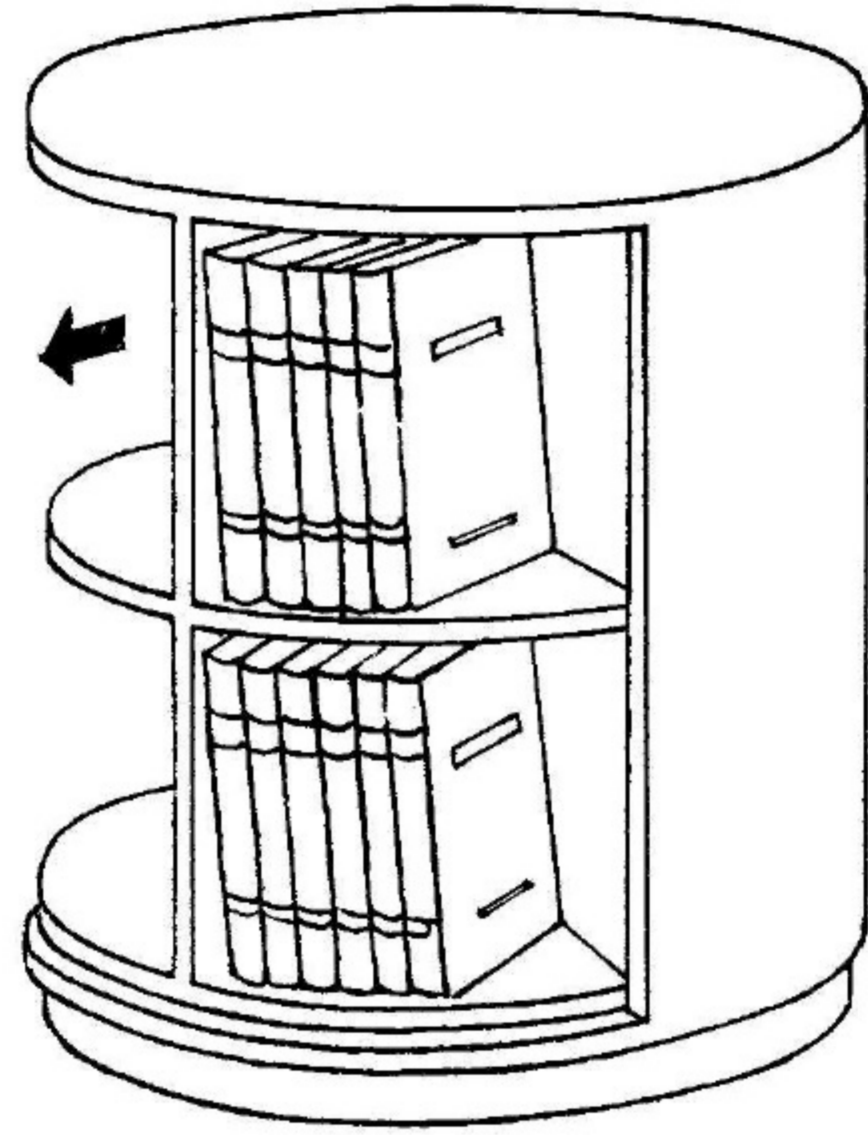

SECTION OF DETAIL A. 1/2 SIZE

12 9 6 3 0 1

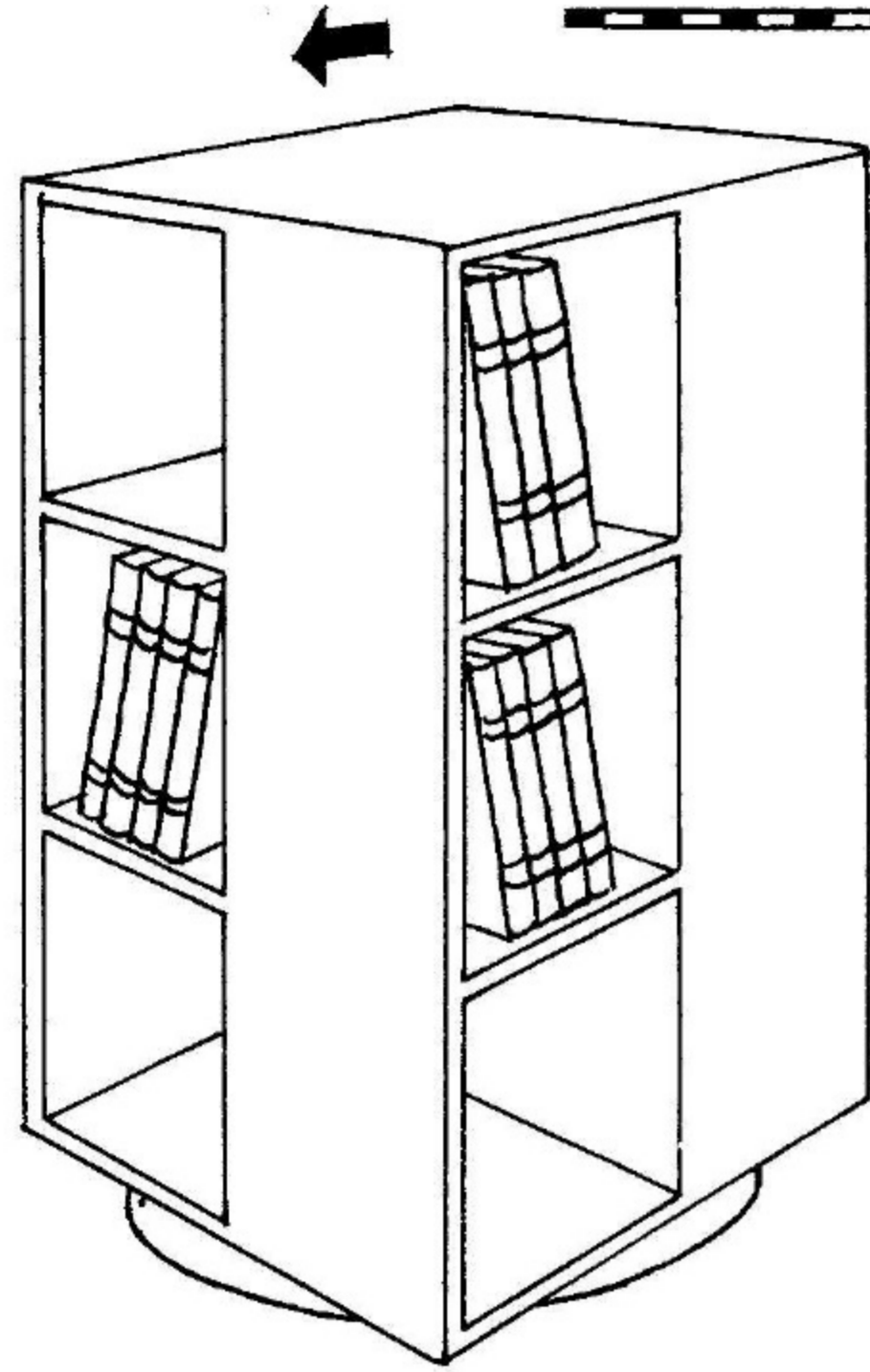

Top—ROTATING BAR AND BOOKCASE. ROTATION TAKES PLACE ON PIVOTABLE CENTRAL POINT. Below —SMALL SQUARE ROTATING BOOKCASE.

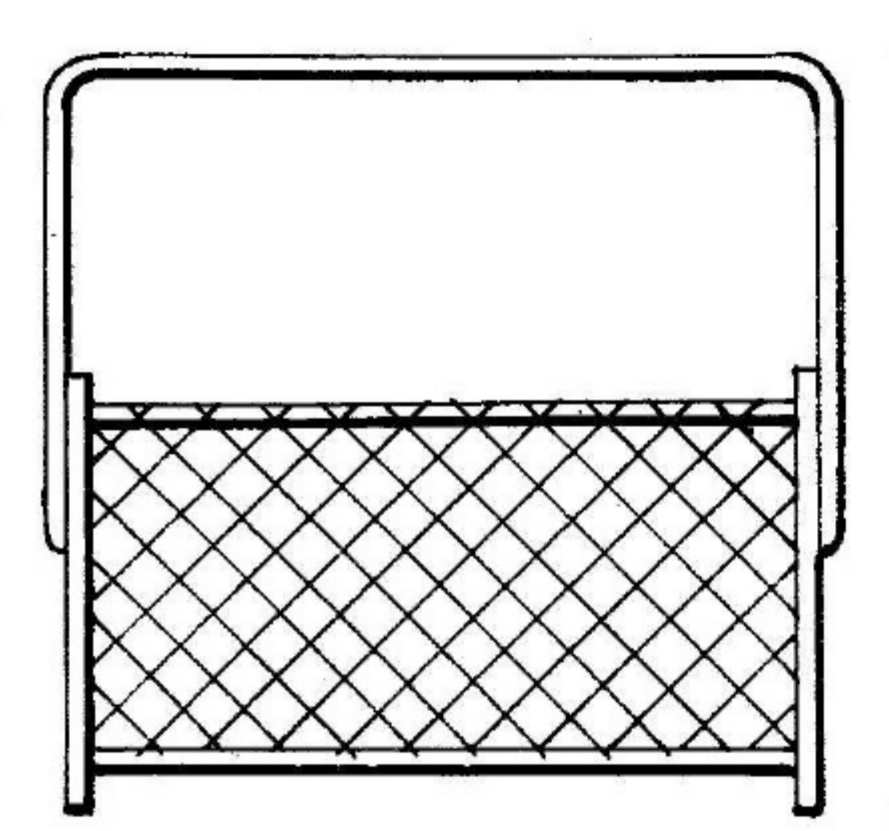

19"

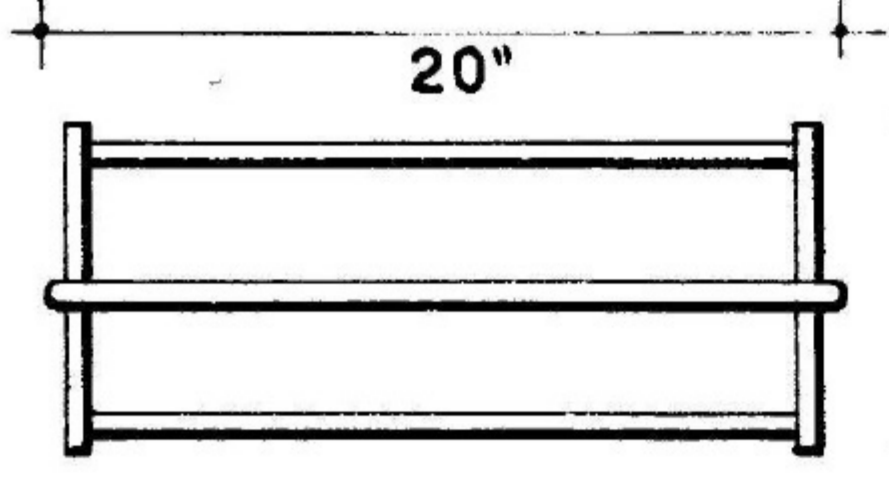
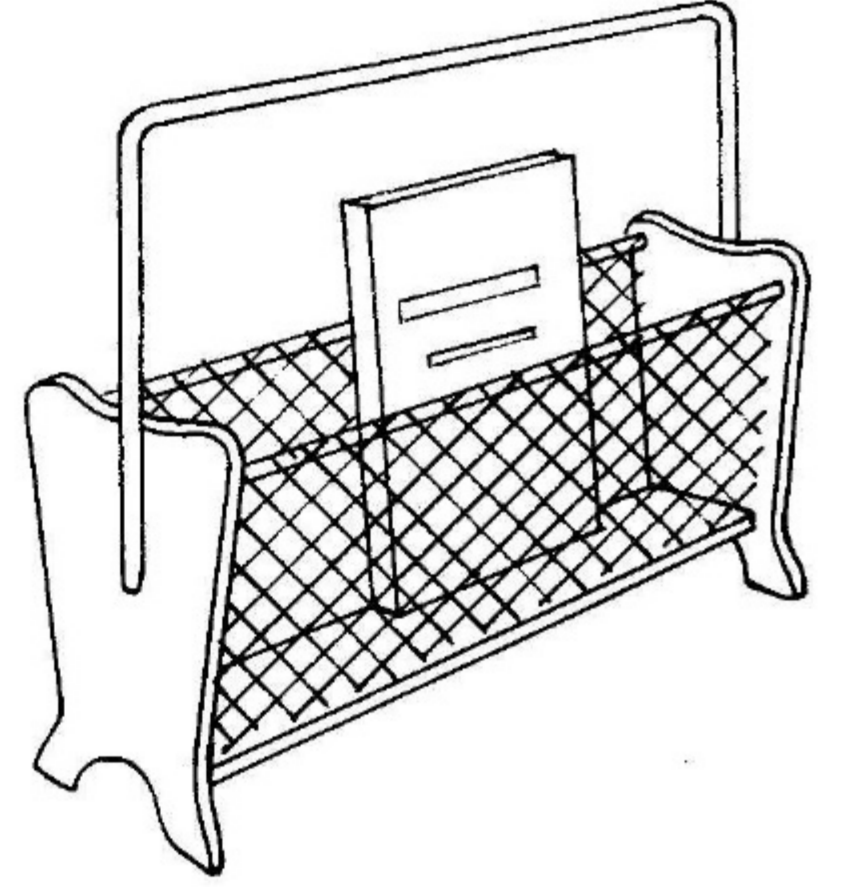
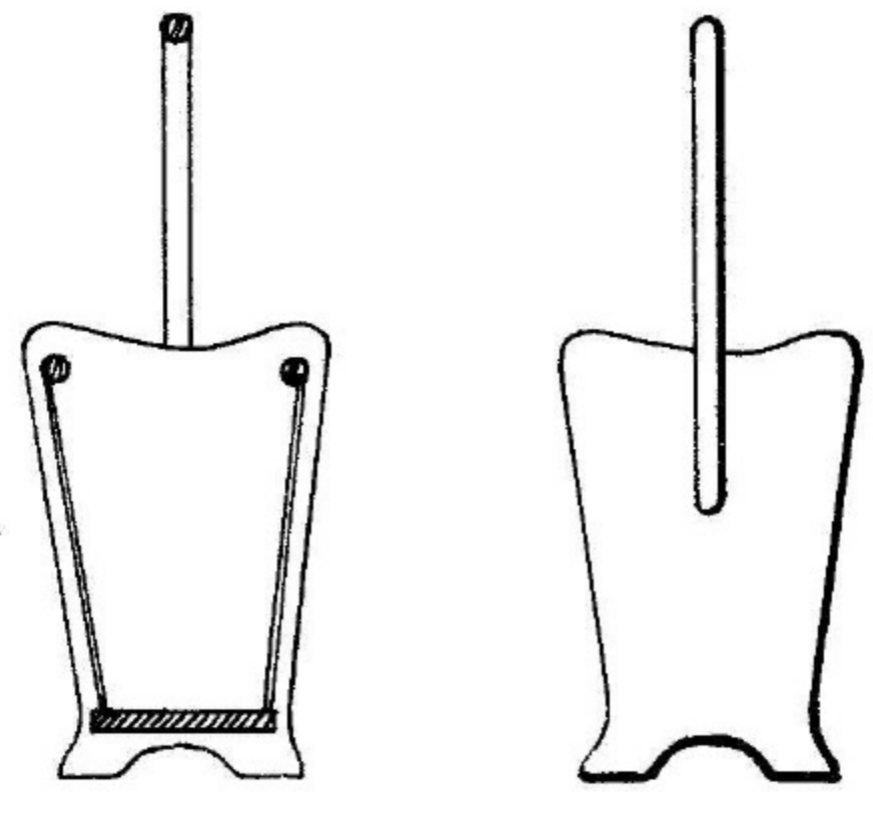

20"

8"

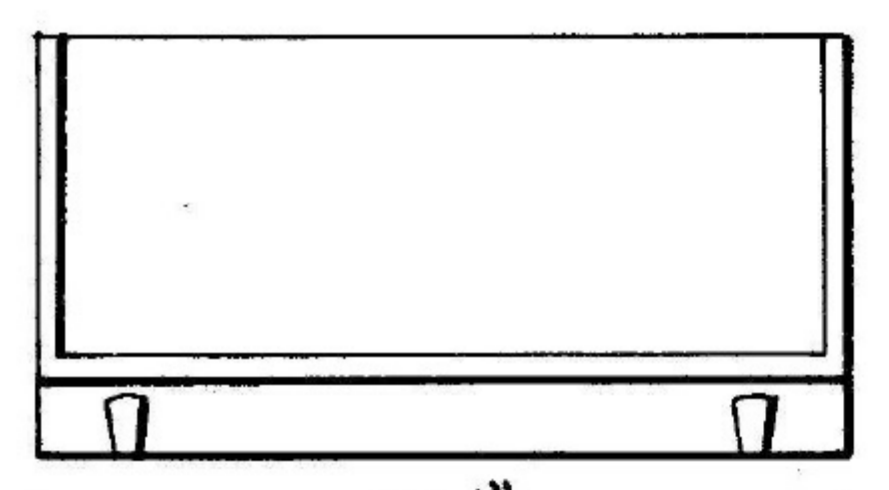

11"

20 1/2"

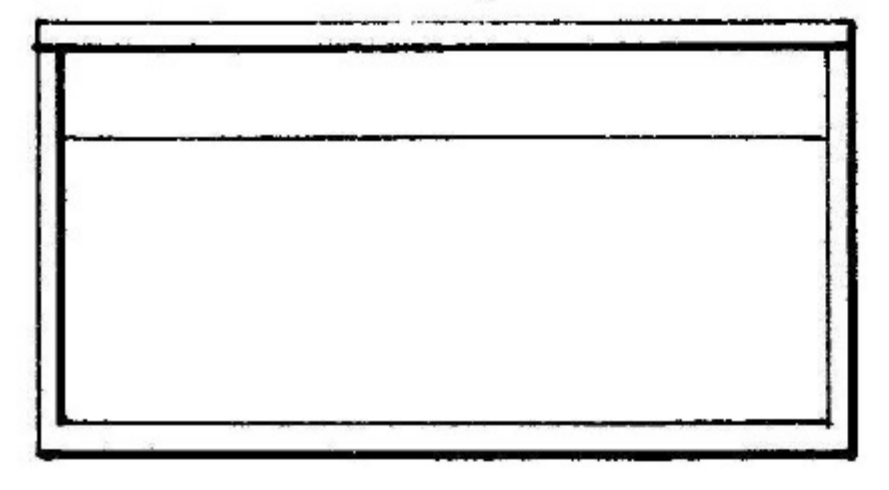
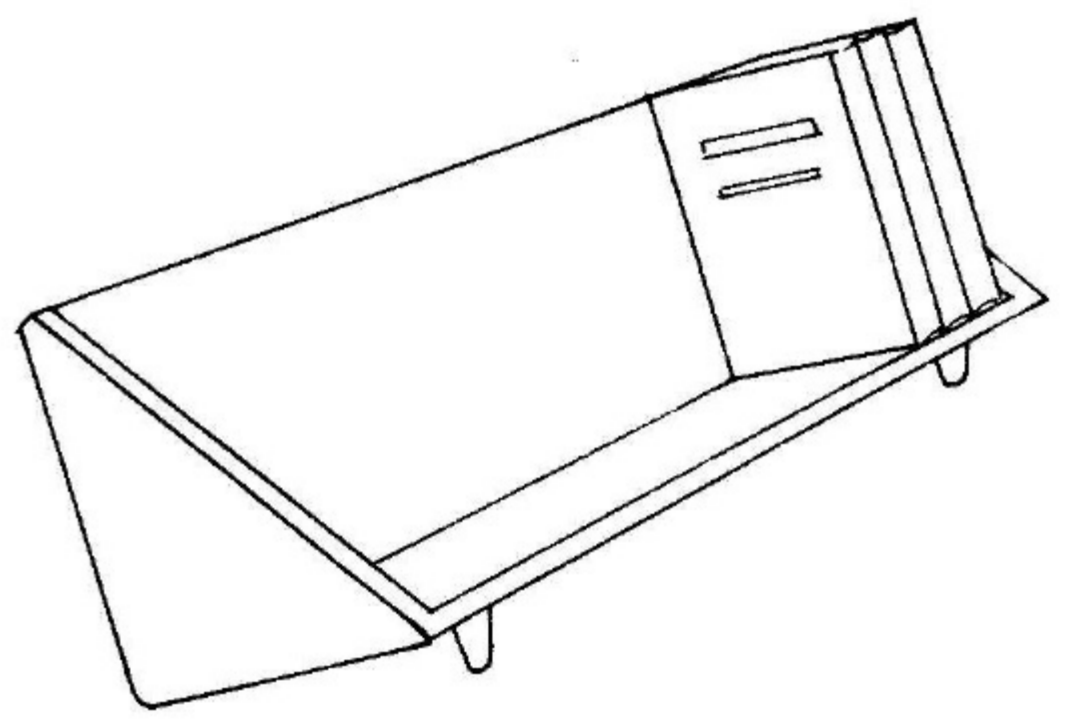
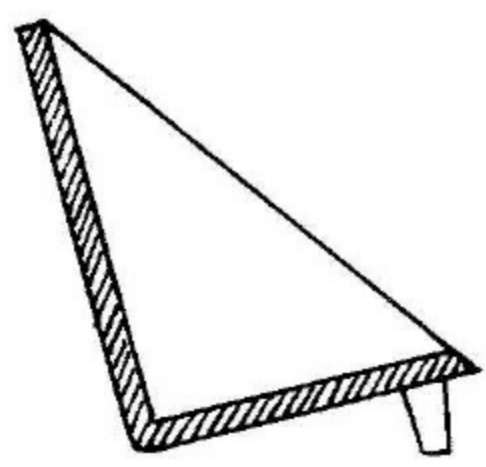

11"

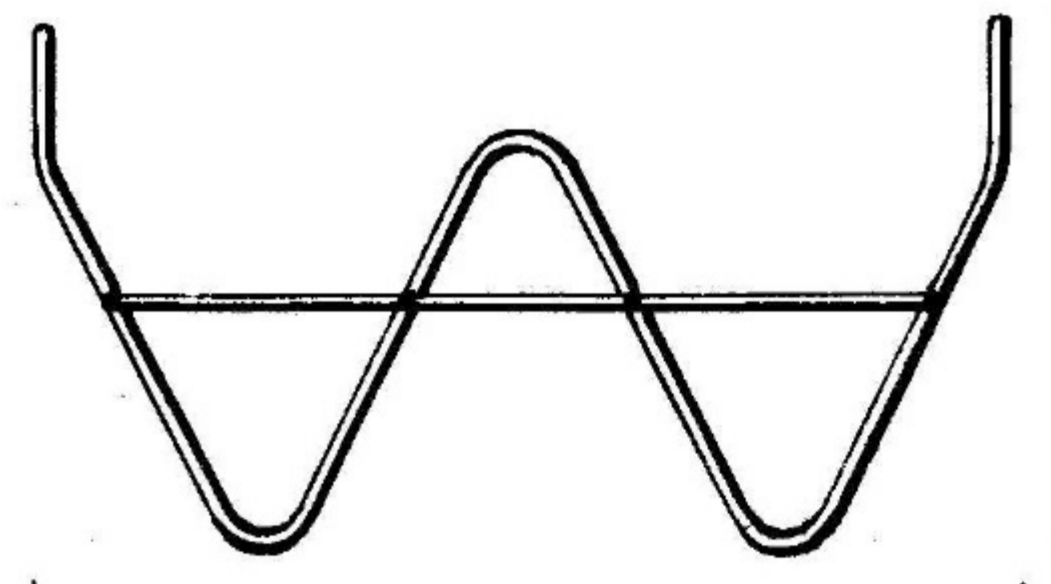

25"

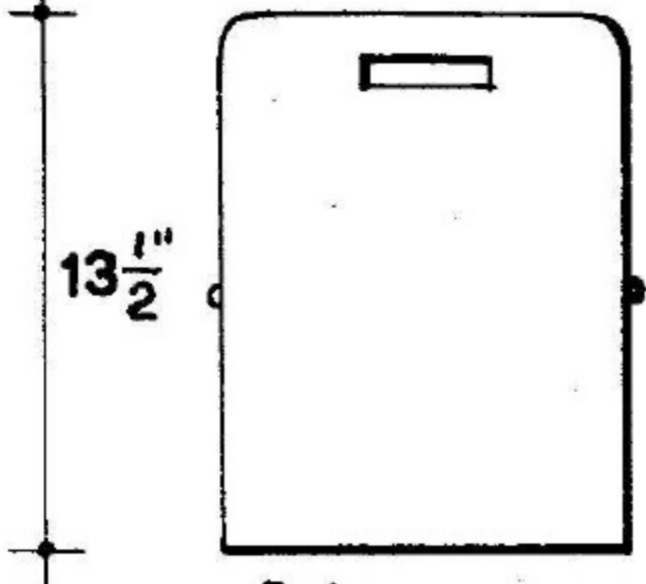

13 1/2"

A.1

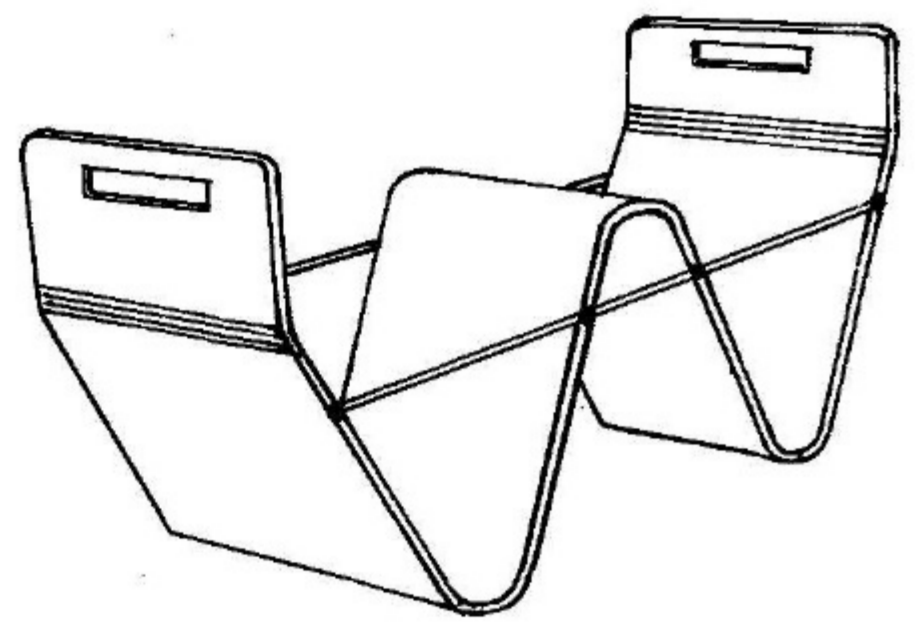

SECTION A. 1/2 SIZE

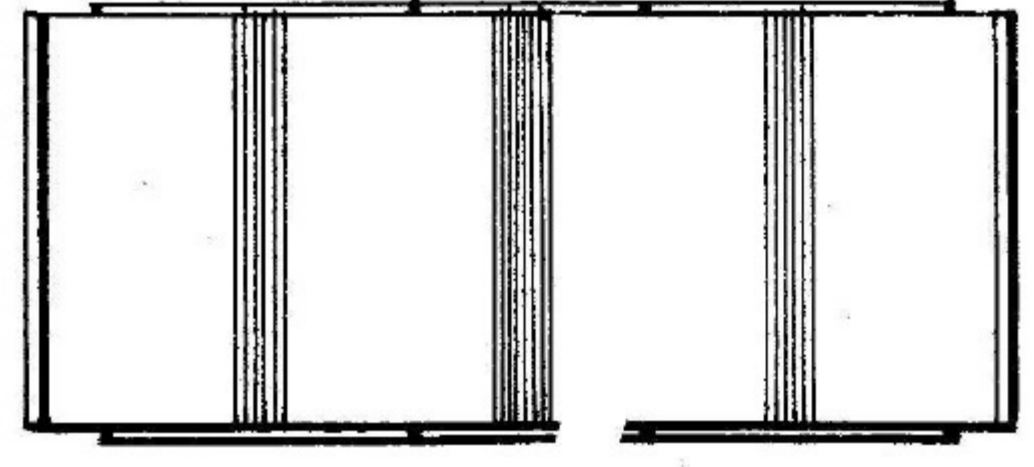

11"

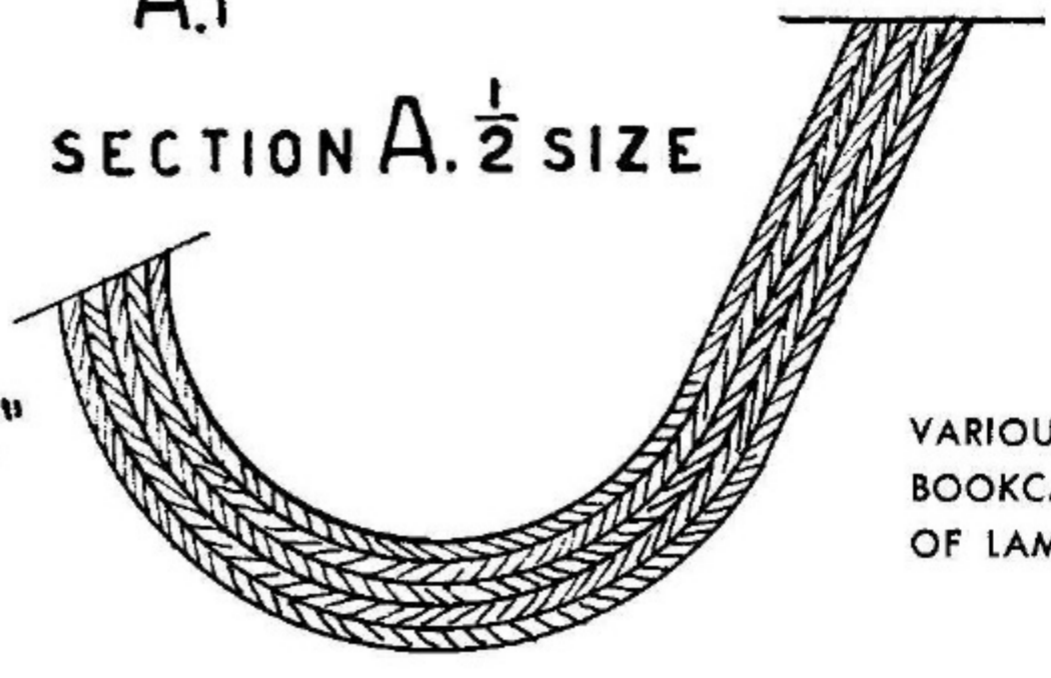

VARIOUS TYPES OF MAGAZINE RACKS AND SMALL BOOKCASES. NOTE THAT LOWER DESIGN IS MADE OF LAMINATED WOOD.

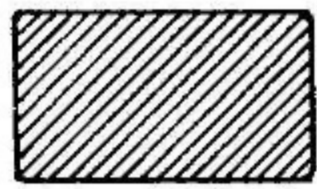
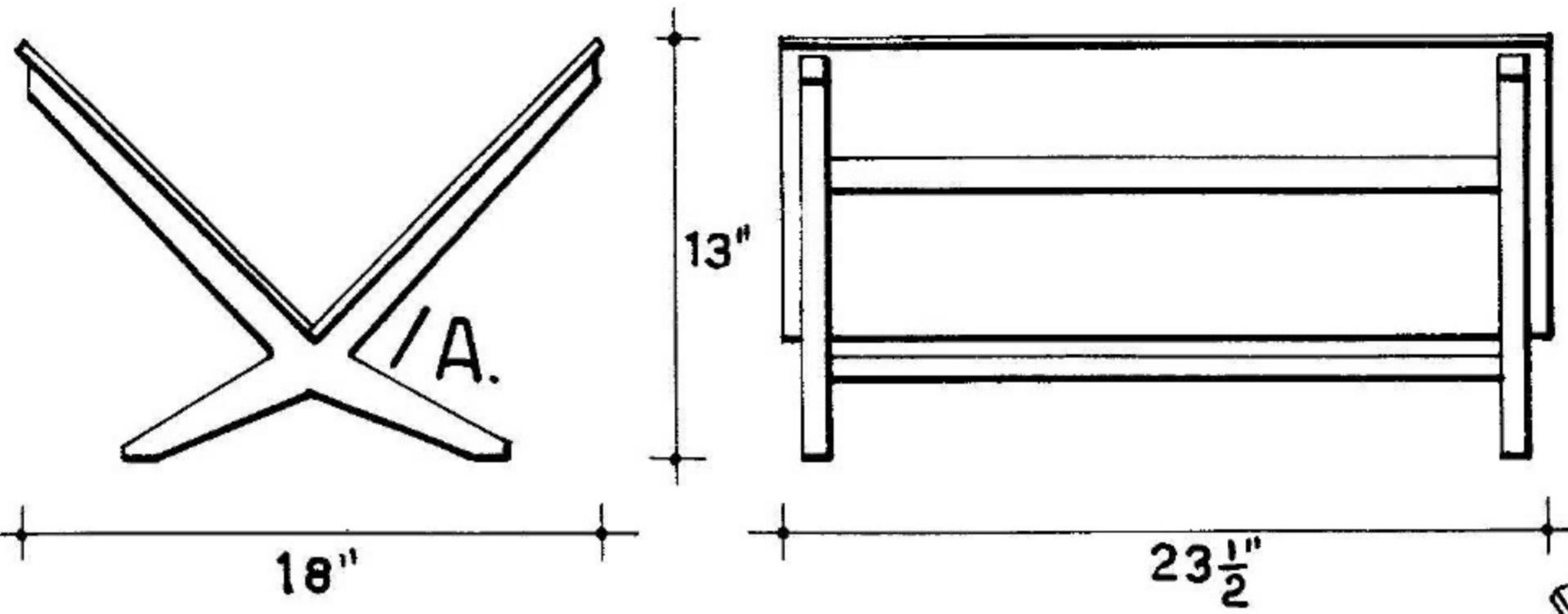

SECTION A. $\frac{1}{2}$ SIZE

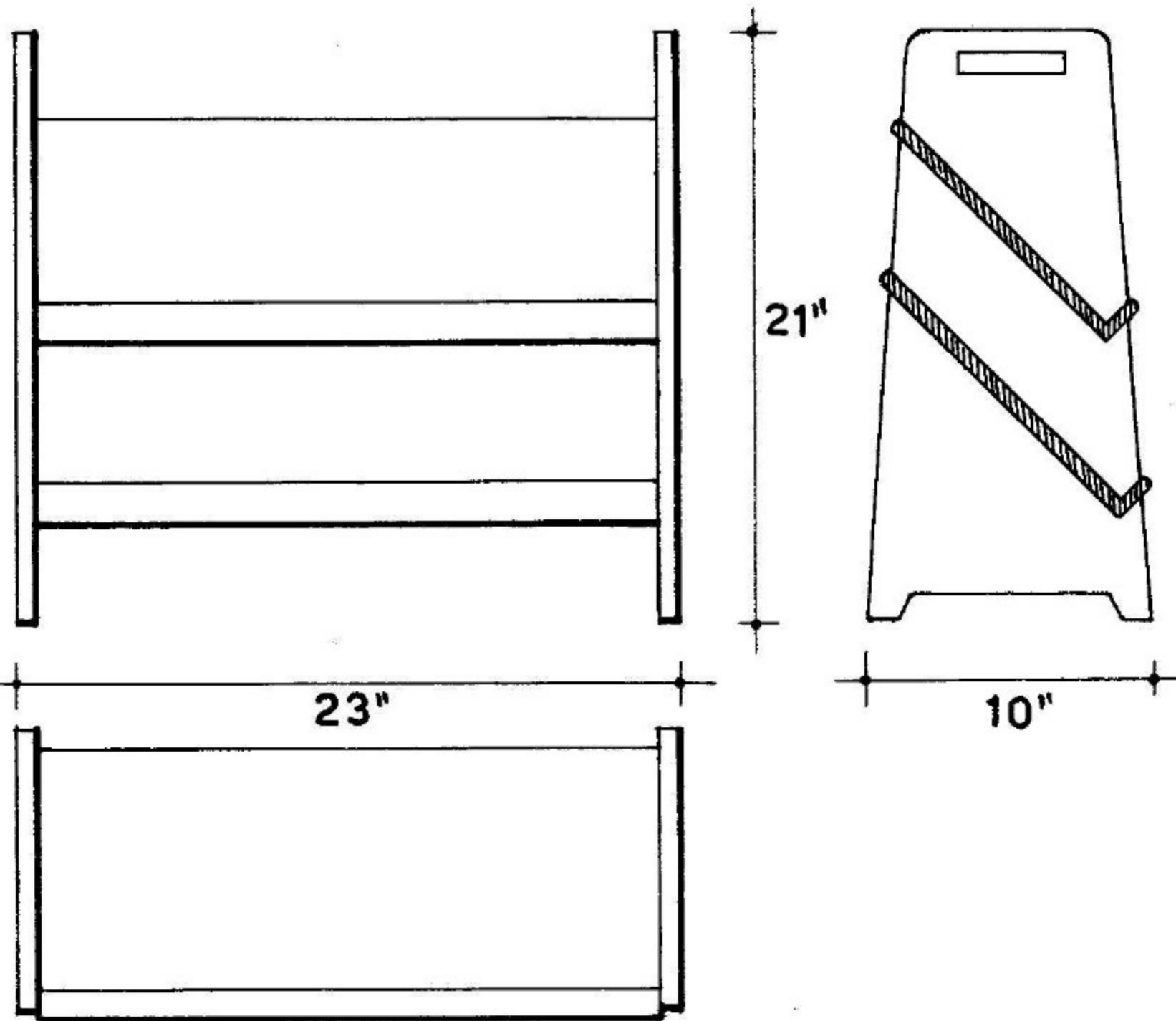
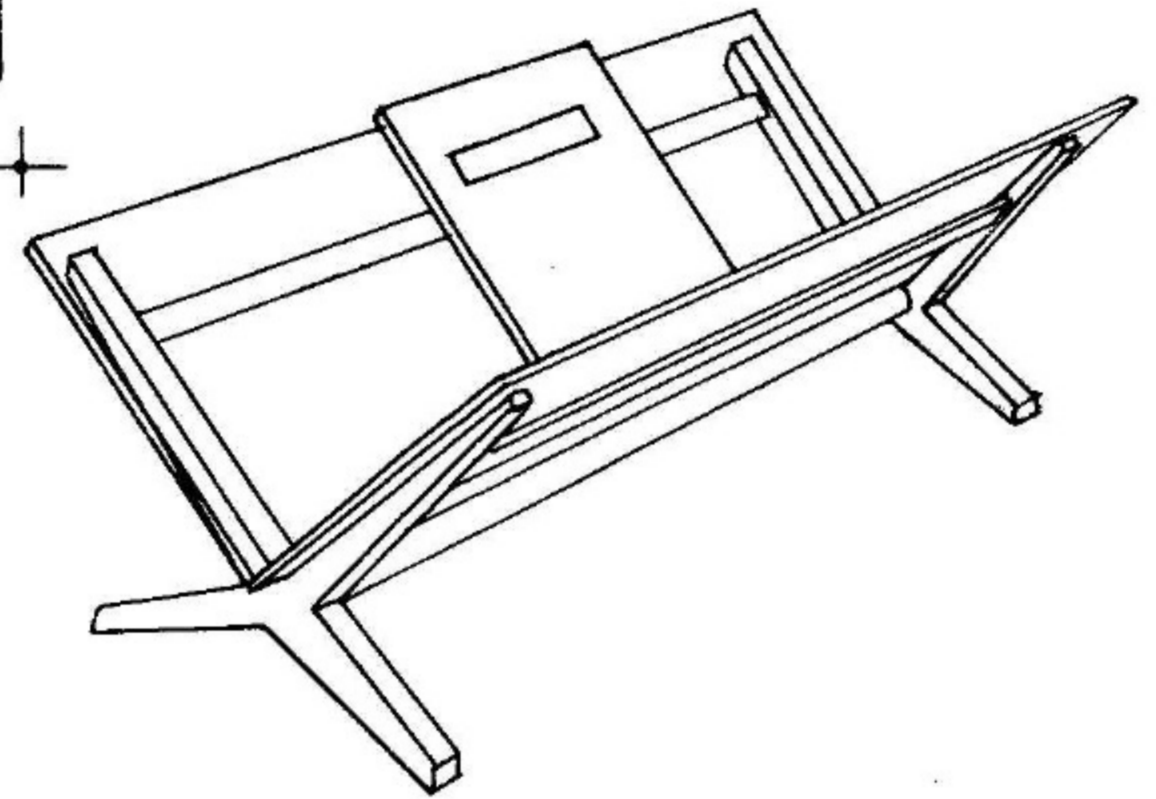

BOOK RACK WITH TOP MADE OF WOOD AND GLASS. CENTER UNIT IS TRANSPORTABLE. UNIT BELOW MAY BE FOLDED.

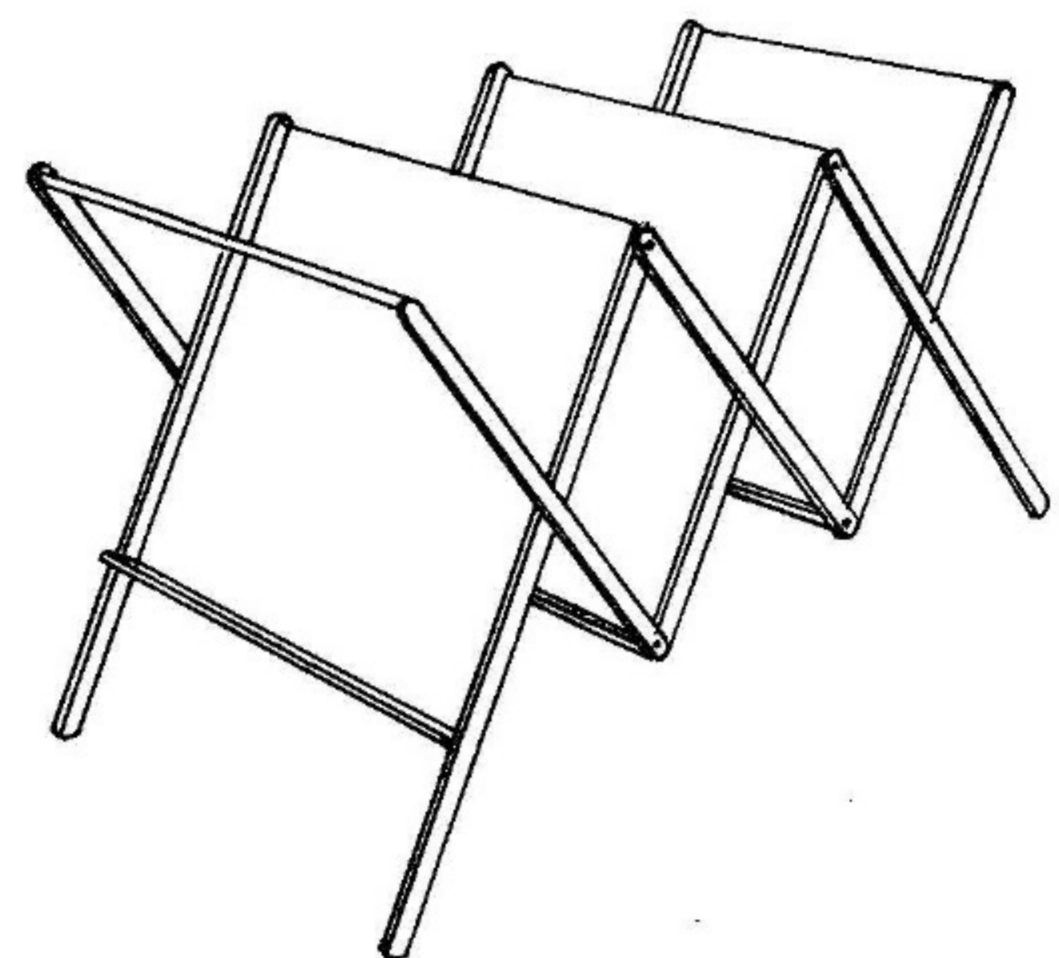
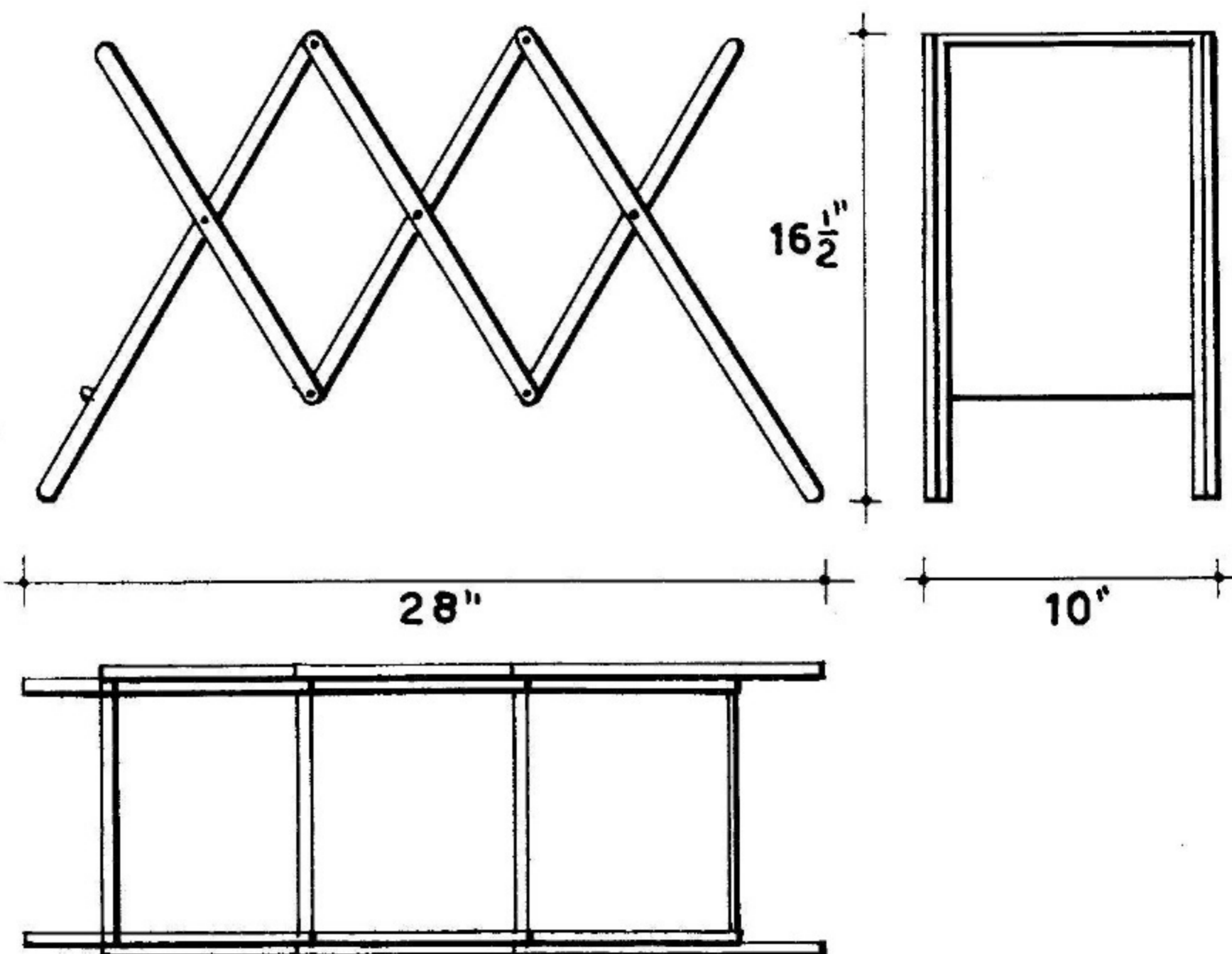

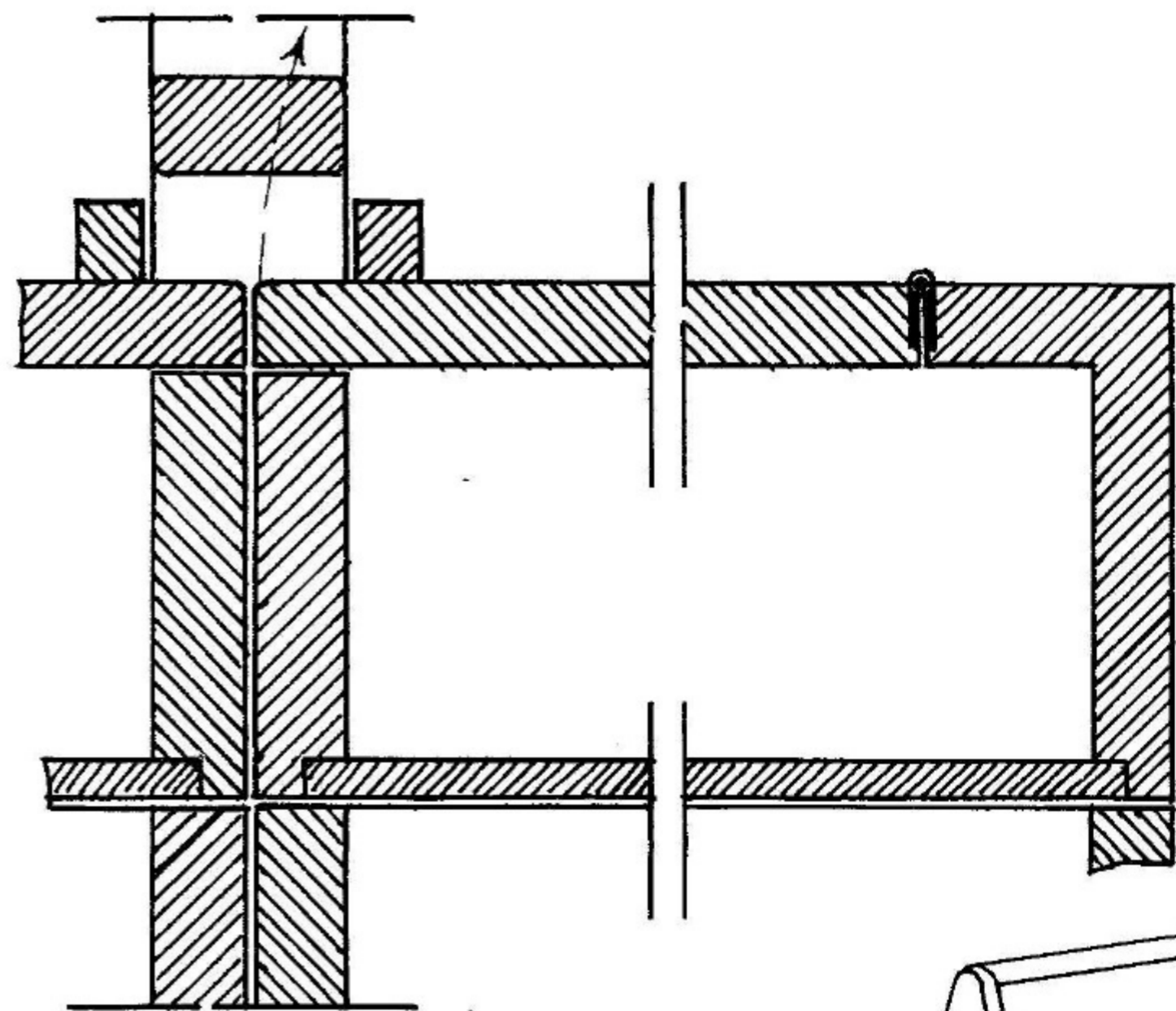
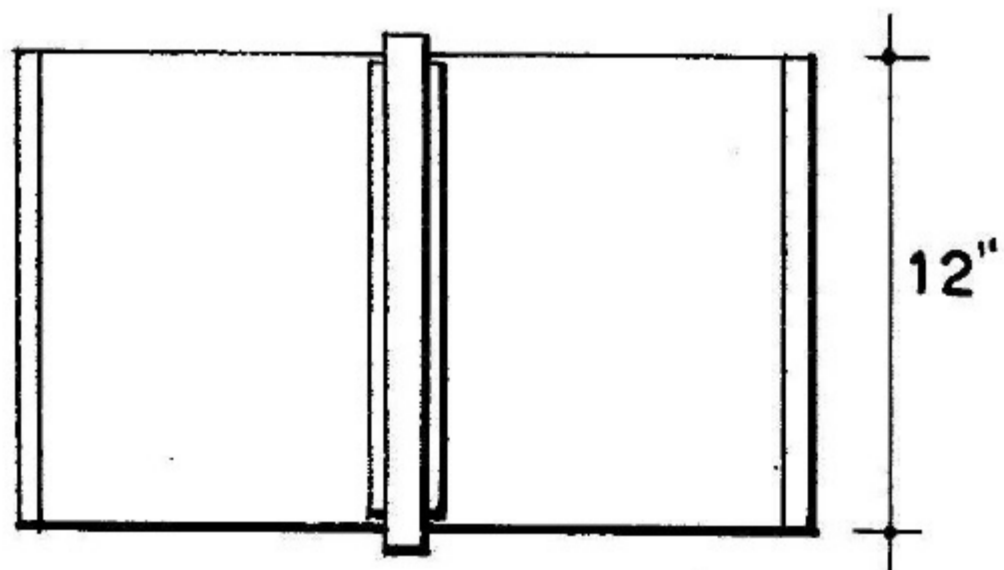
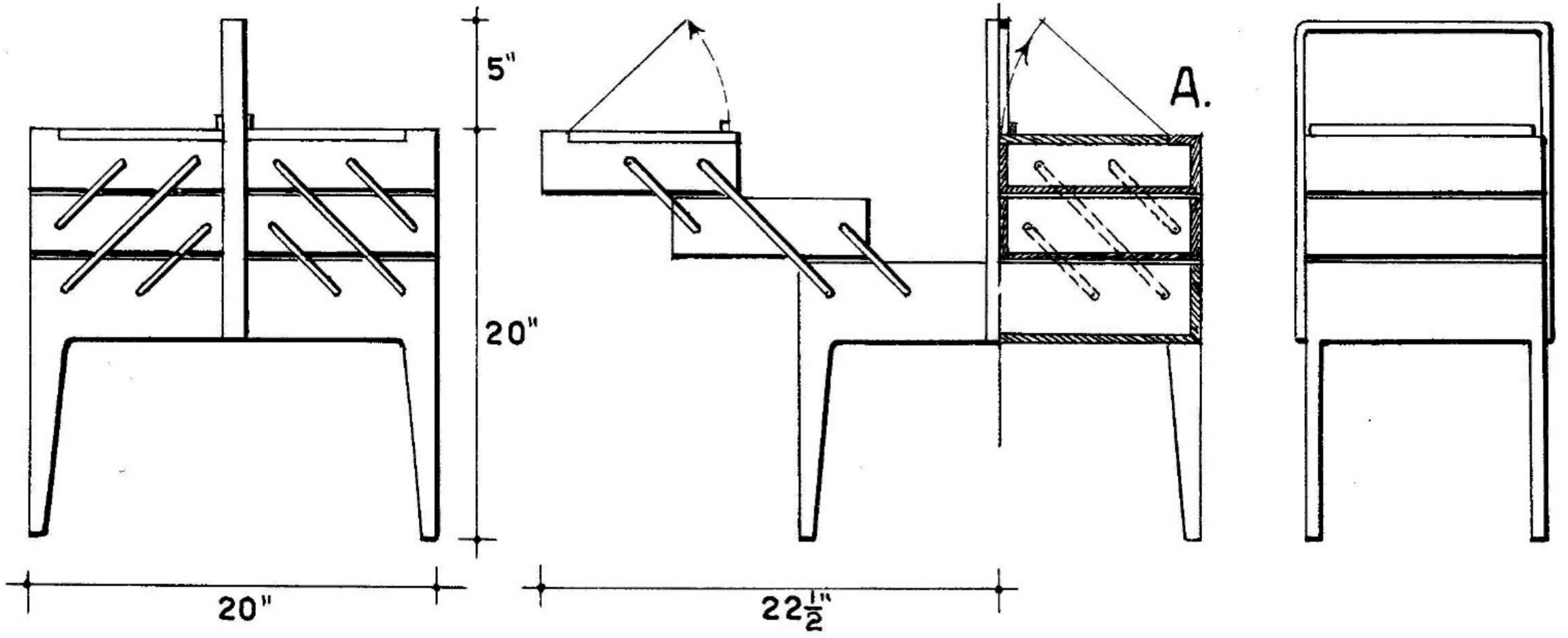

SECTION B.

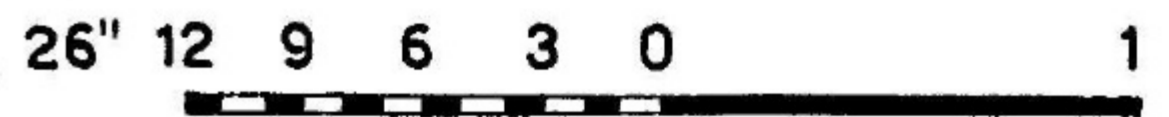
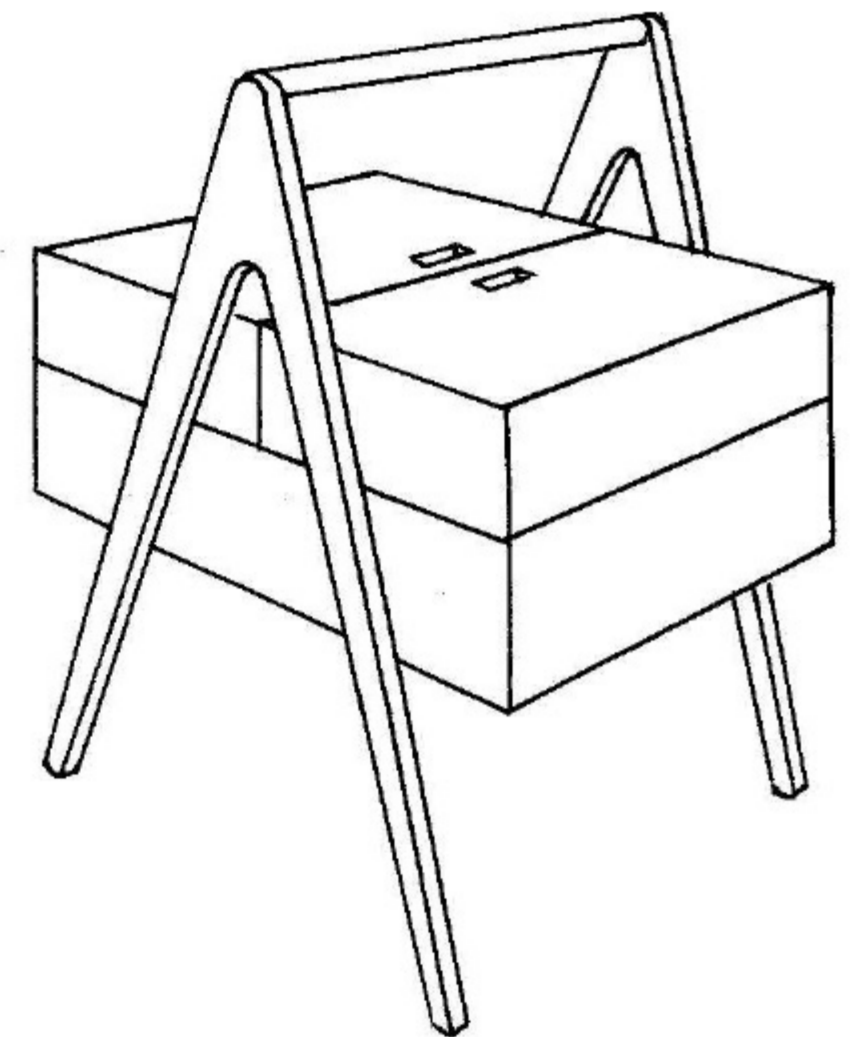
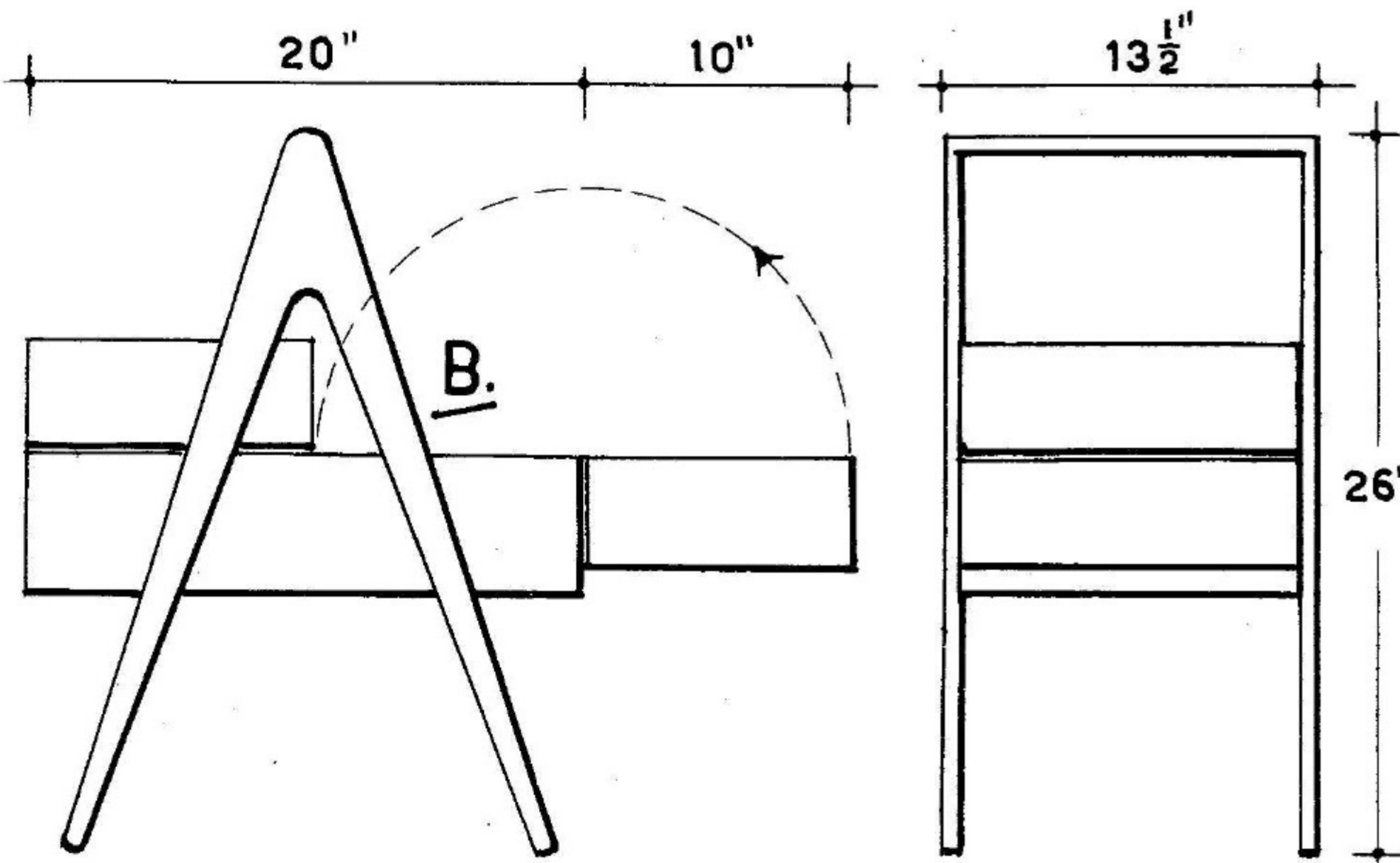
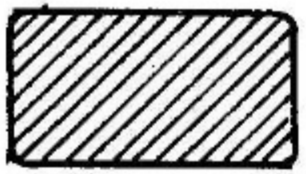

SMALL WORK TABLES ESPECIALLY SUITABLE FOR USE BY WOMEN. DRAWERS IN TOP UNIT HAVE SIMULTANEOUS ACTION.

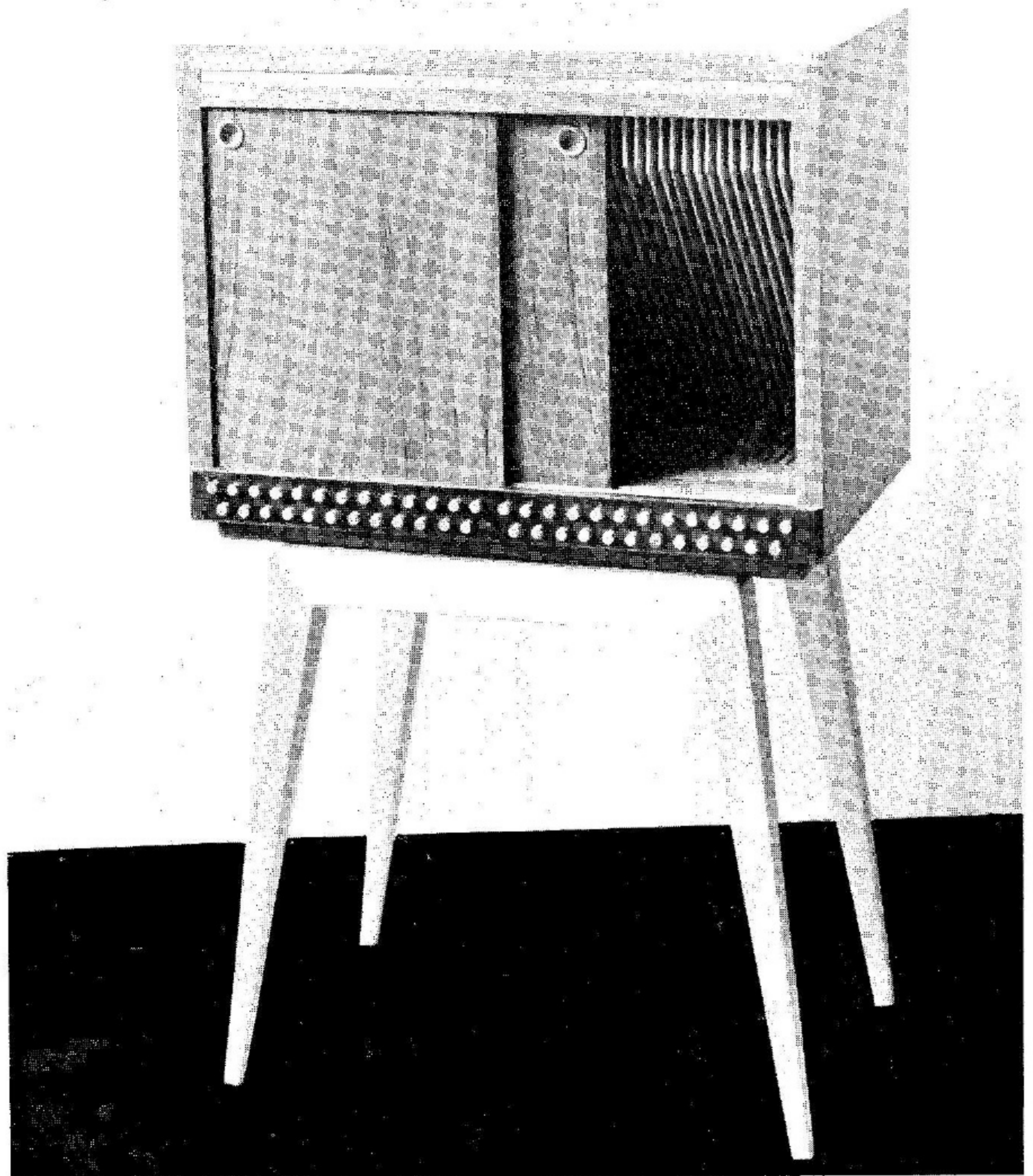
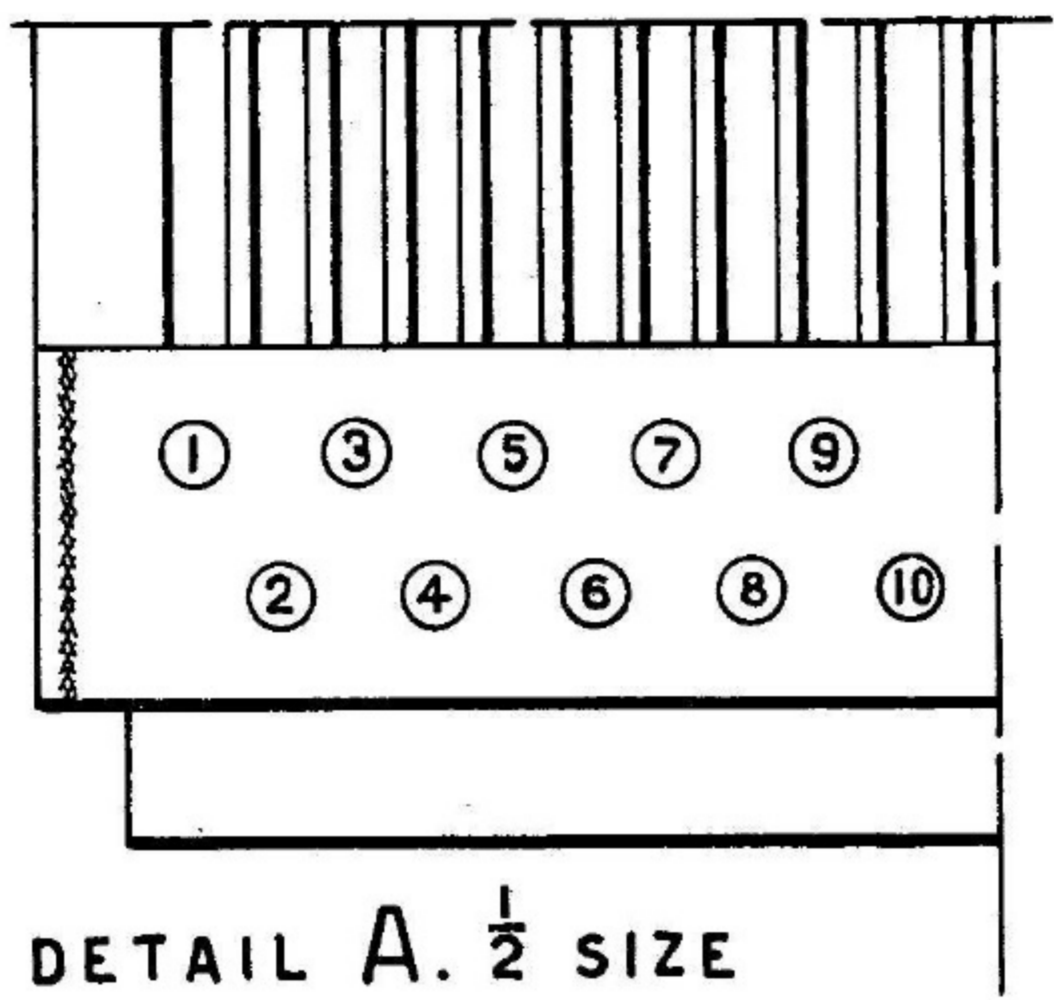
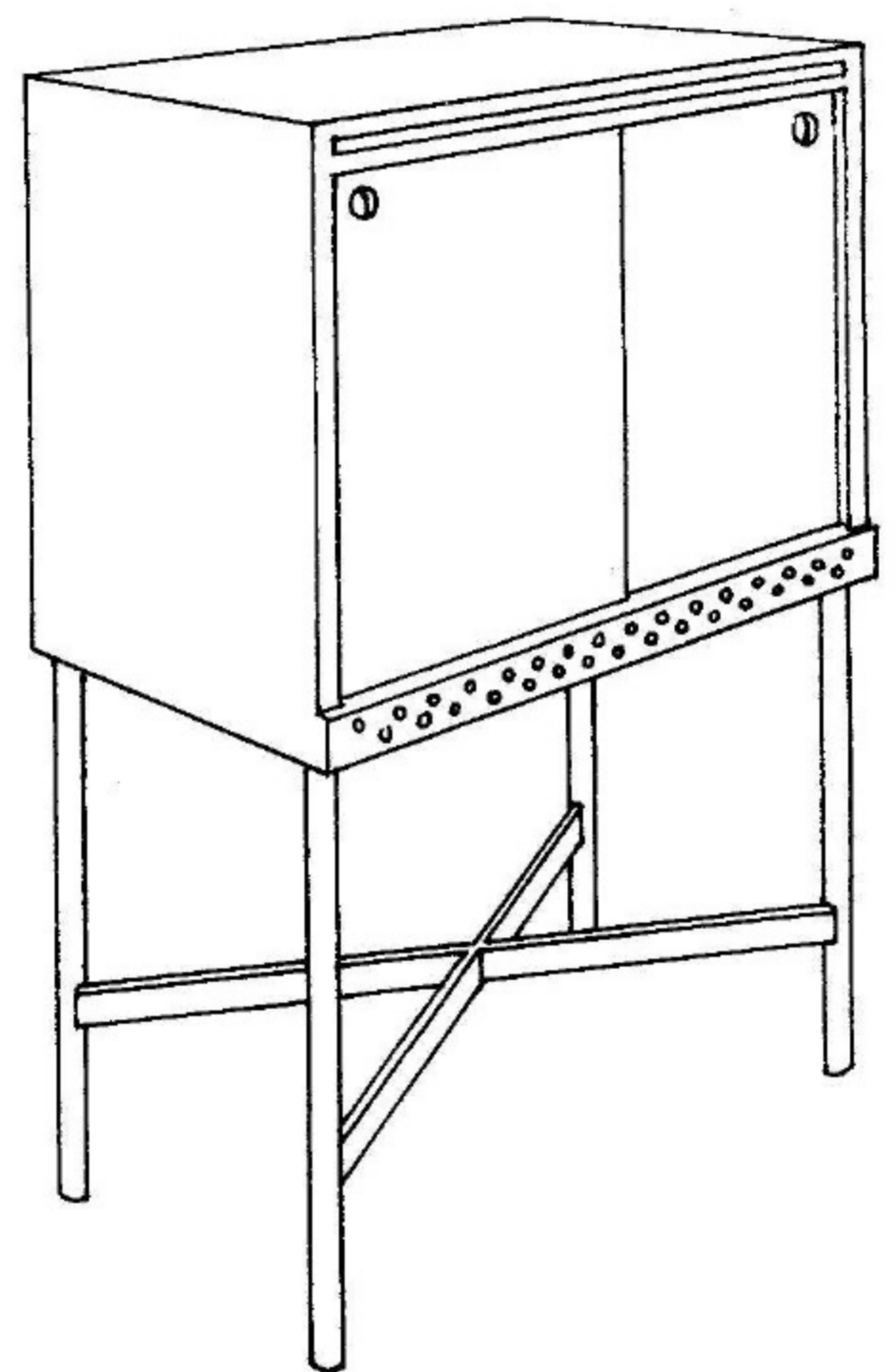
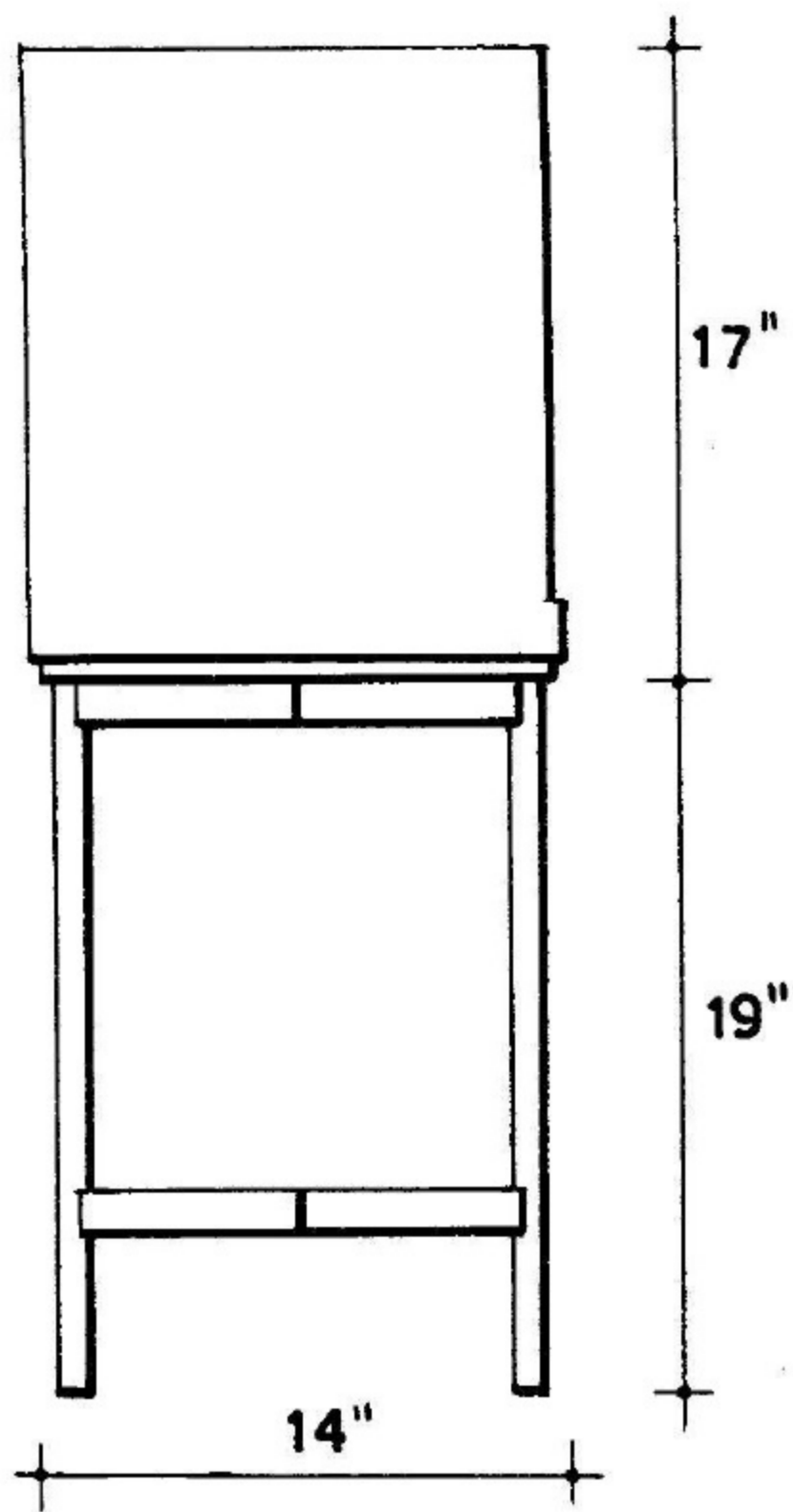
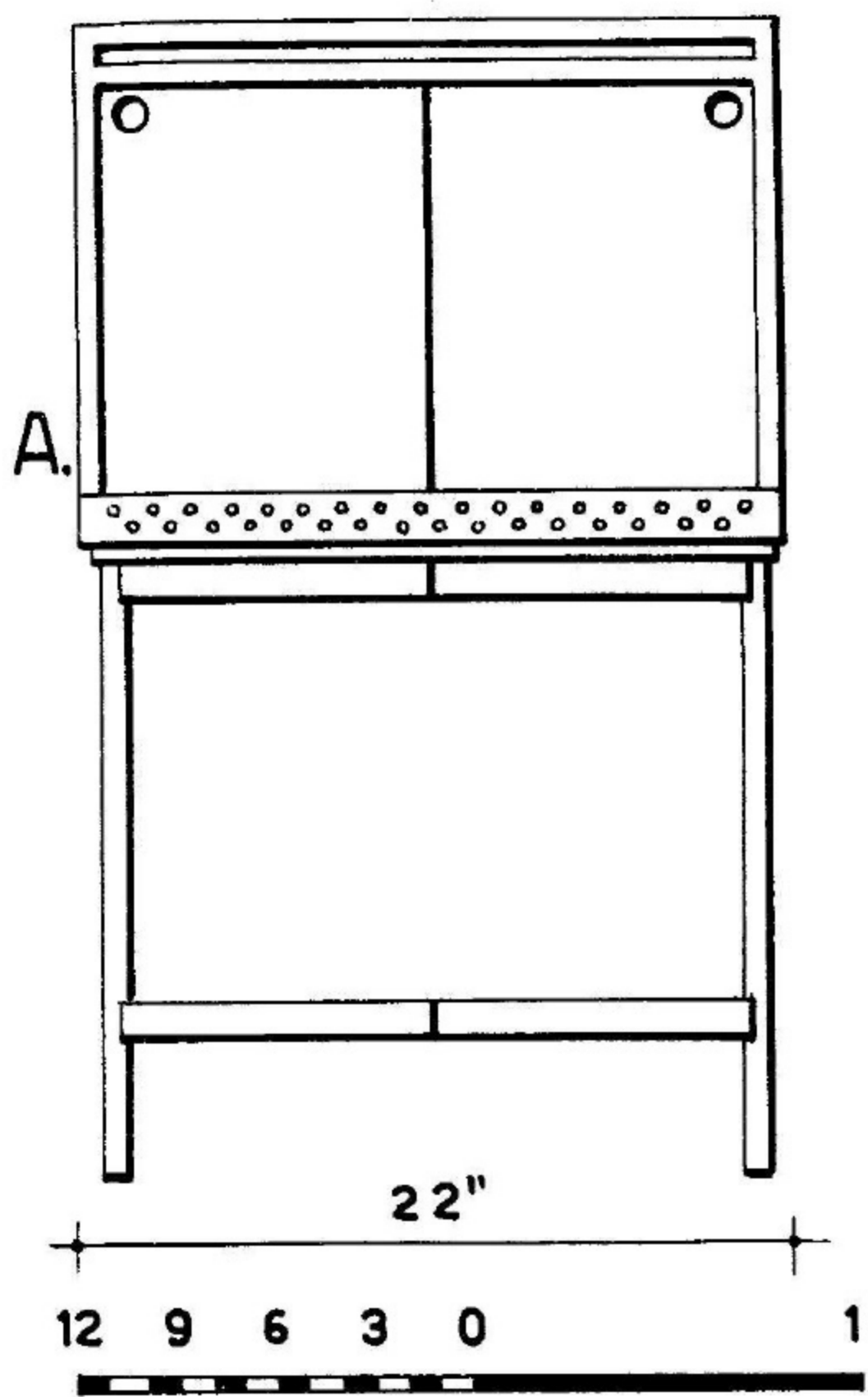

A NOVEL RECORD CABINET DESIGNED BY MARIO DAL FABBRO. DESIRED RECORD CAN BE SELECTED BY PRESSING THE NUMBERED BUTTONS.

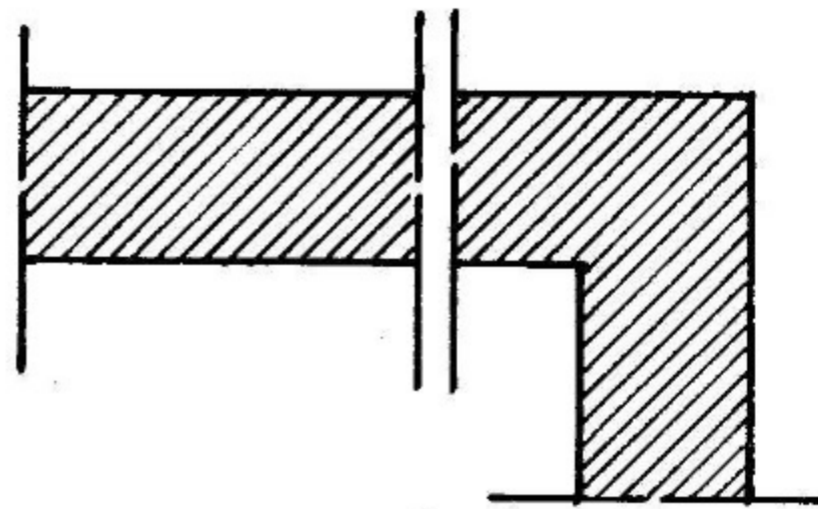
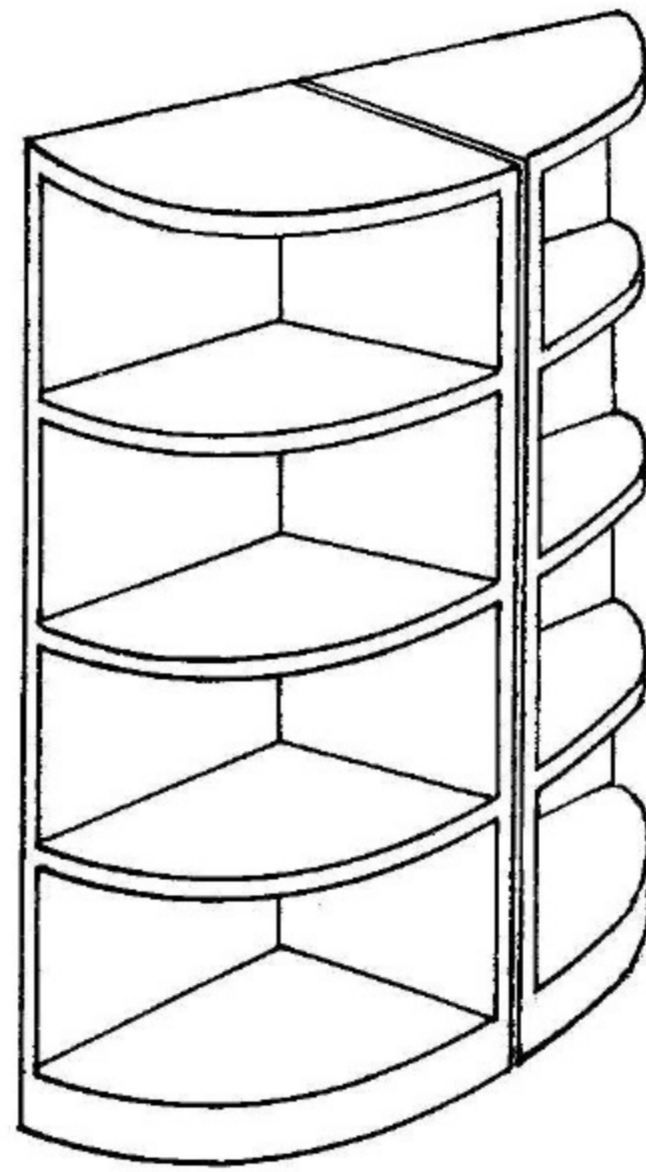
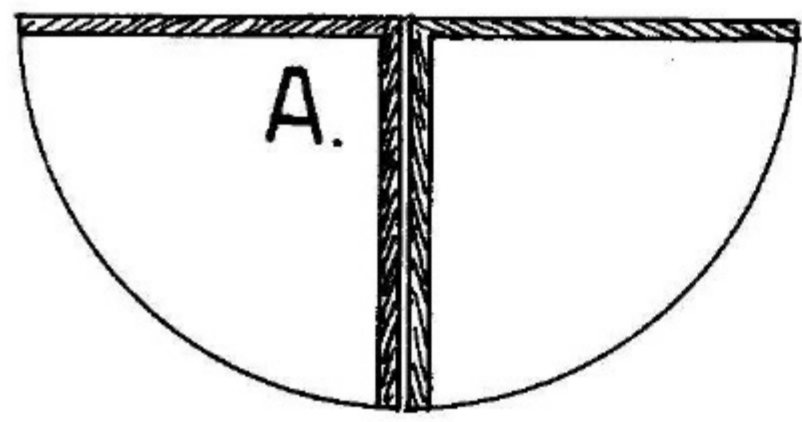
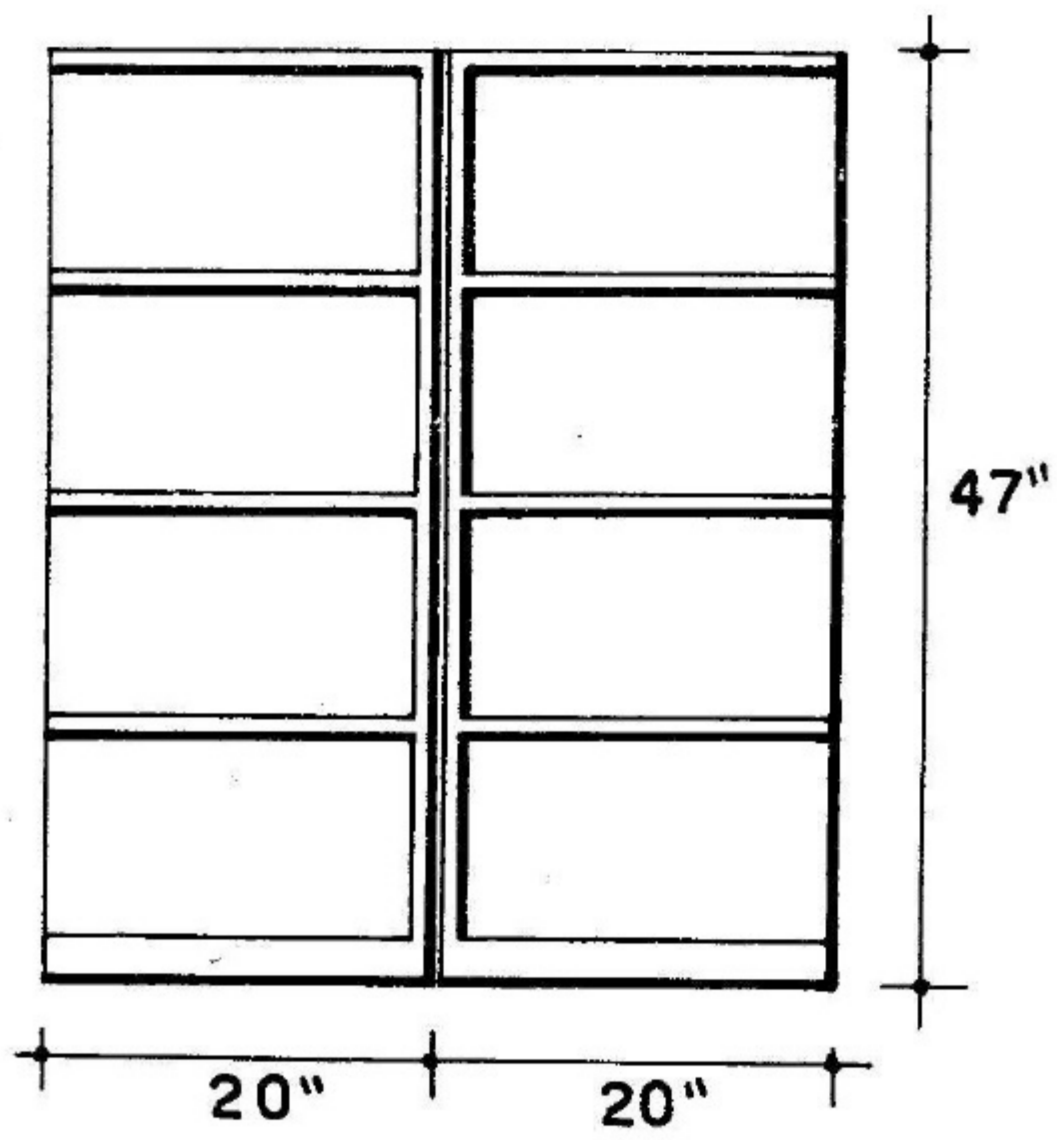

DETAIL A. $\frac{1}{2}$ SIZE

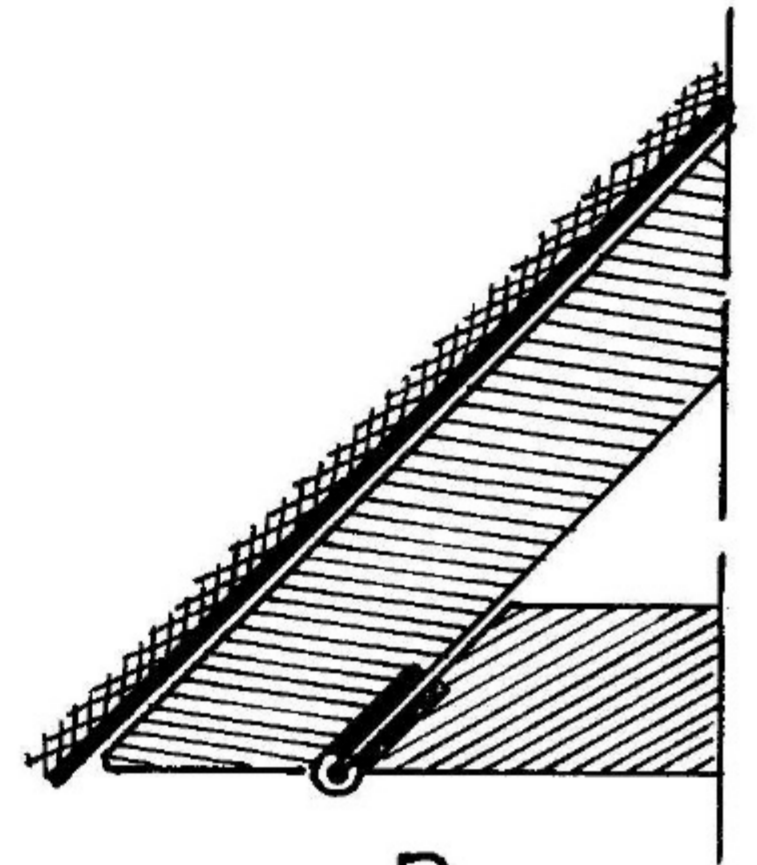
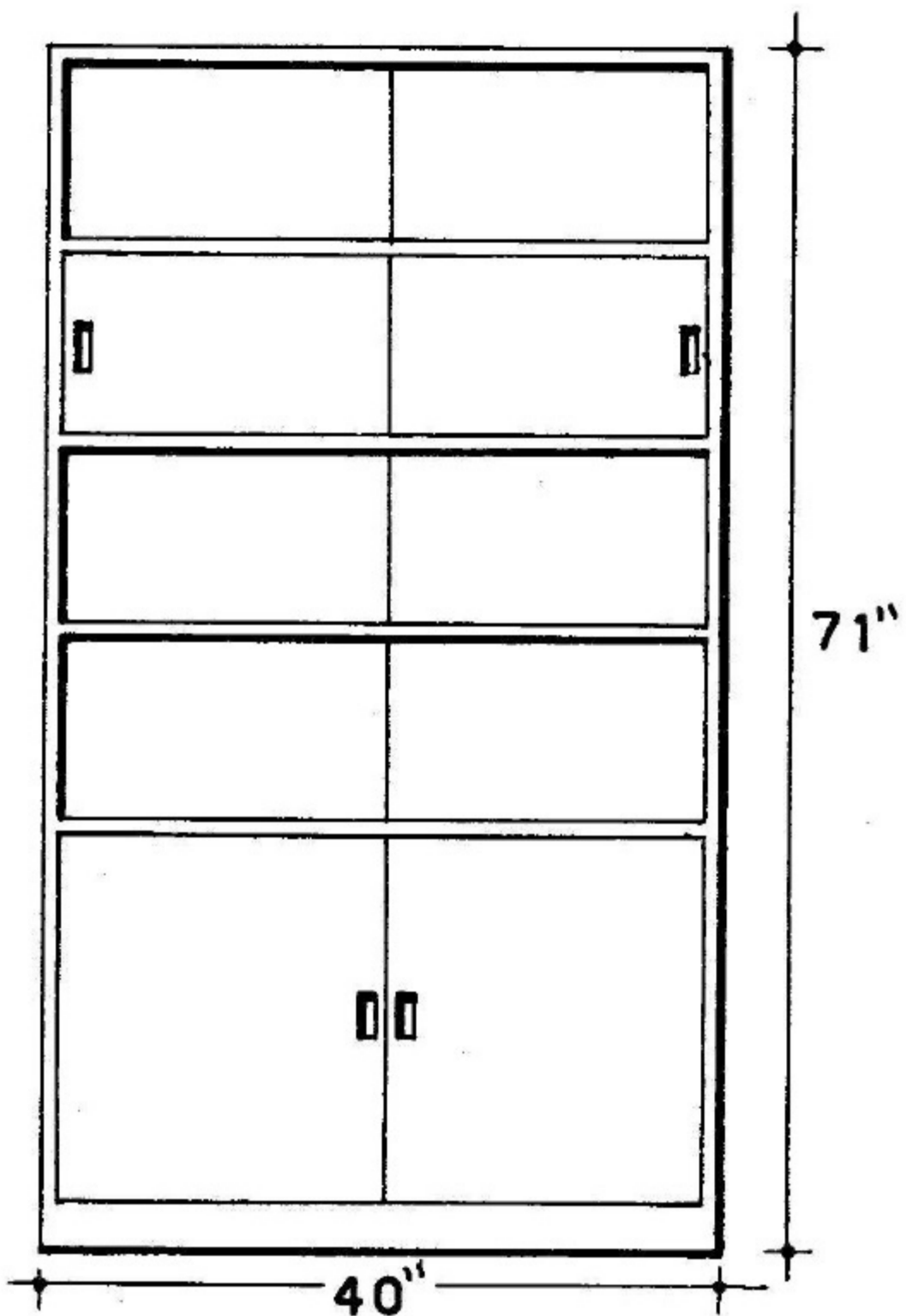
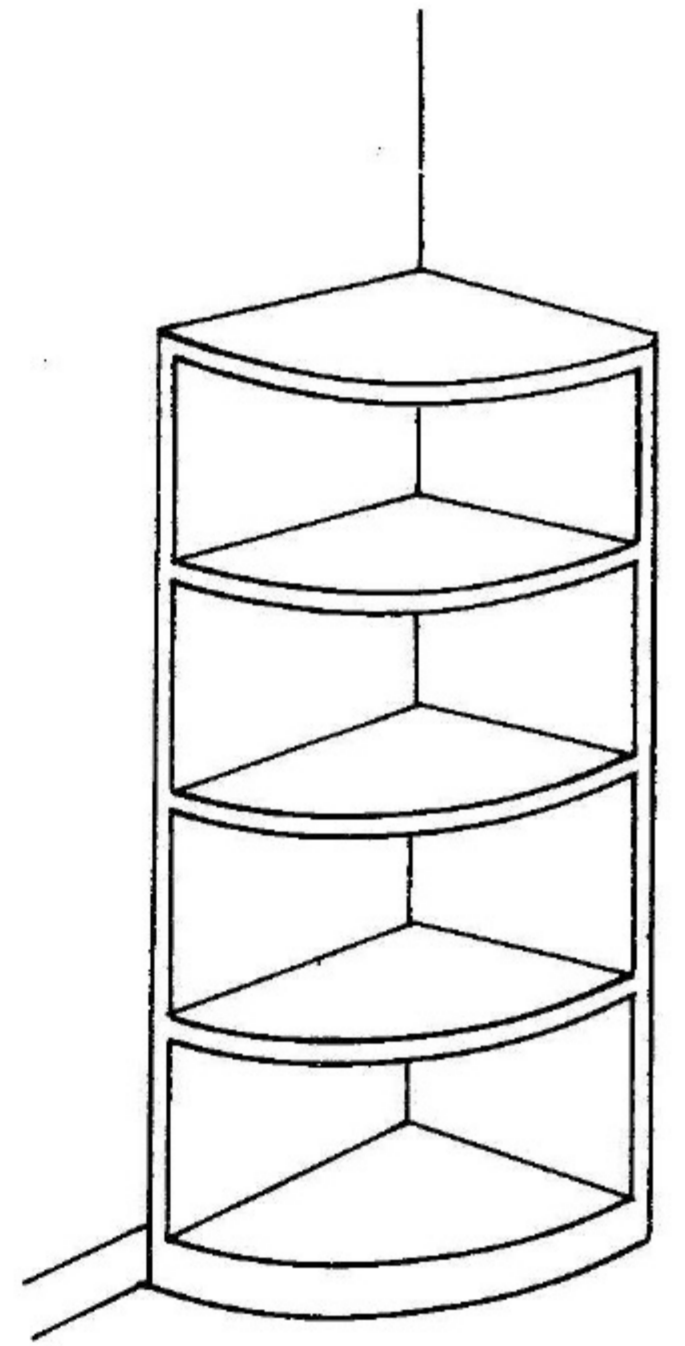

DETAIL B.

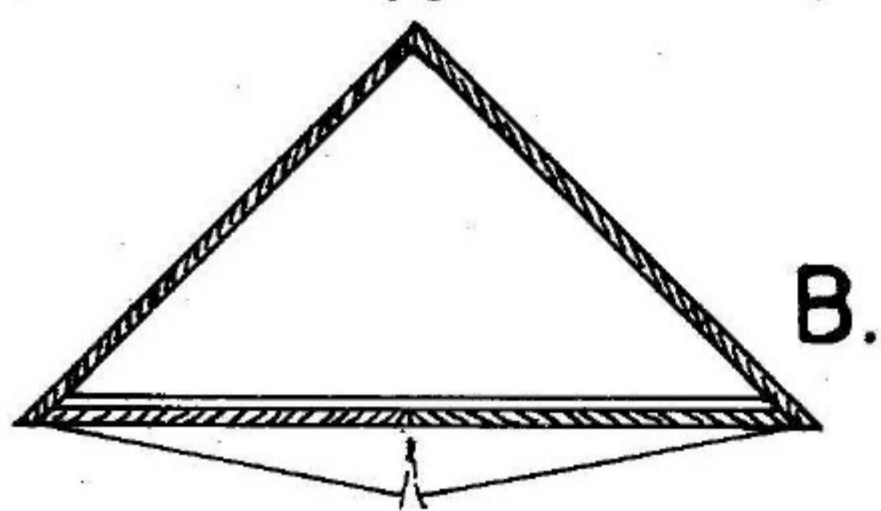

VARIOUS TYPES OF BOOK CASES AND CABINETS
SUITABLE FOR RIGHT ANGLES.

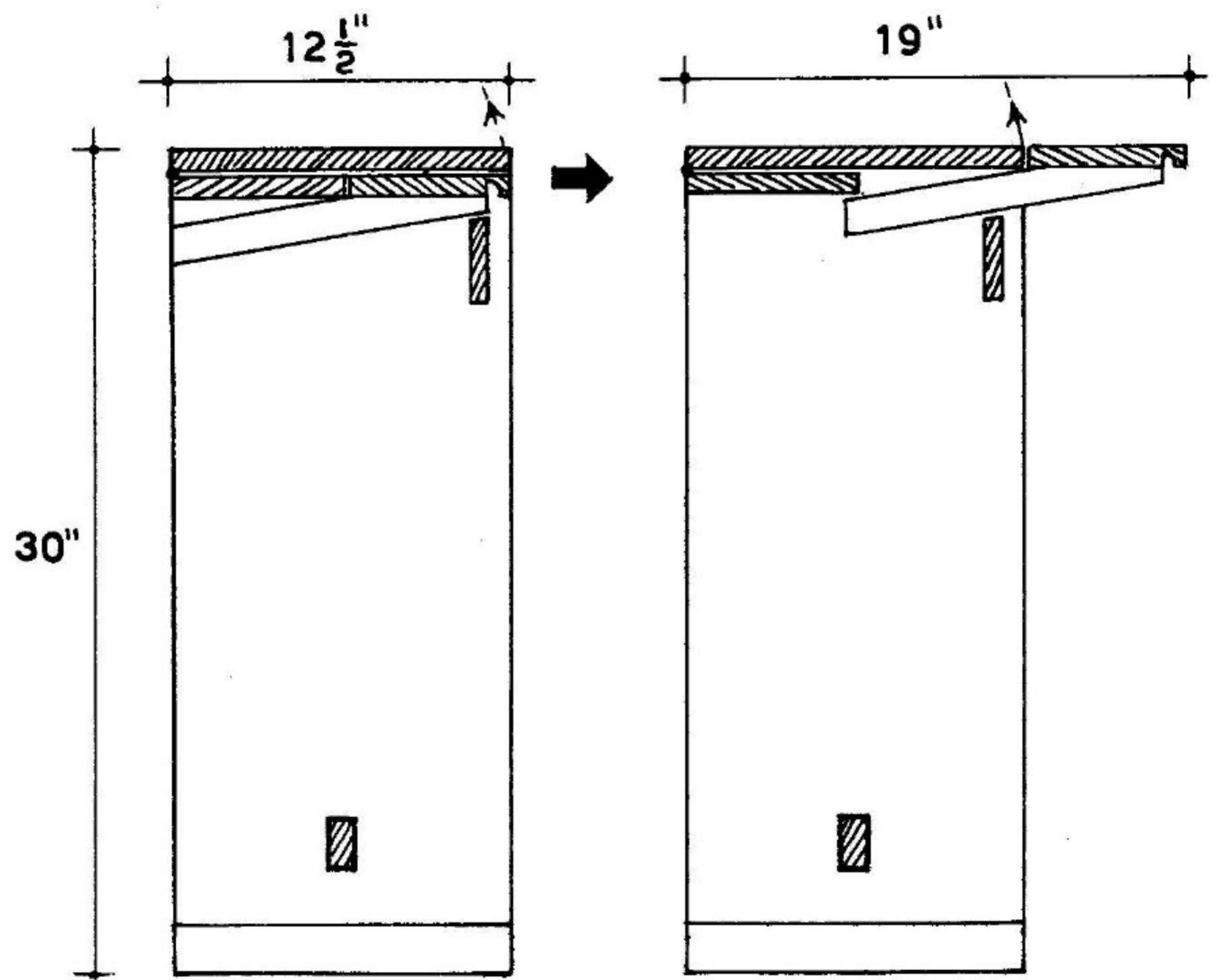
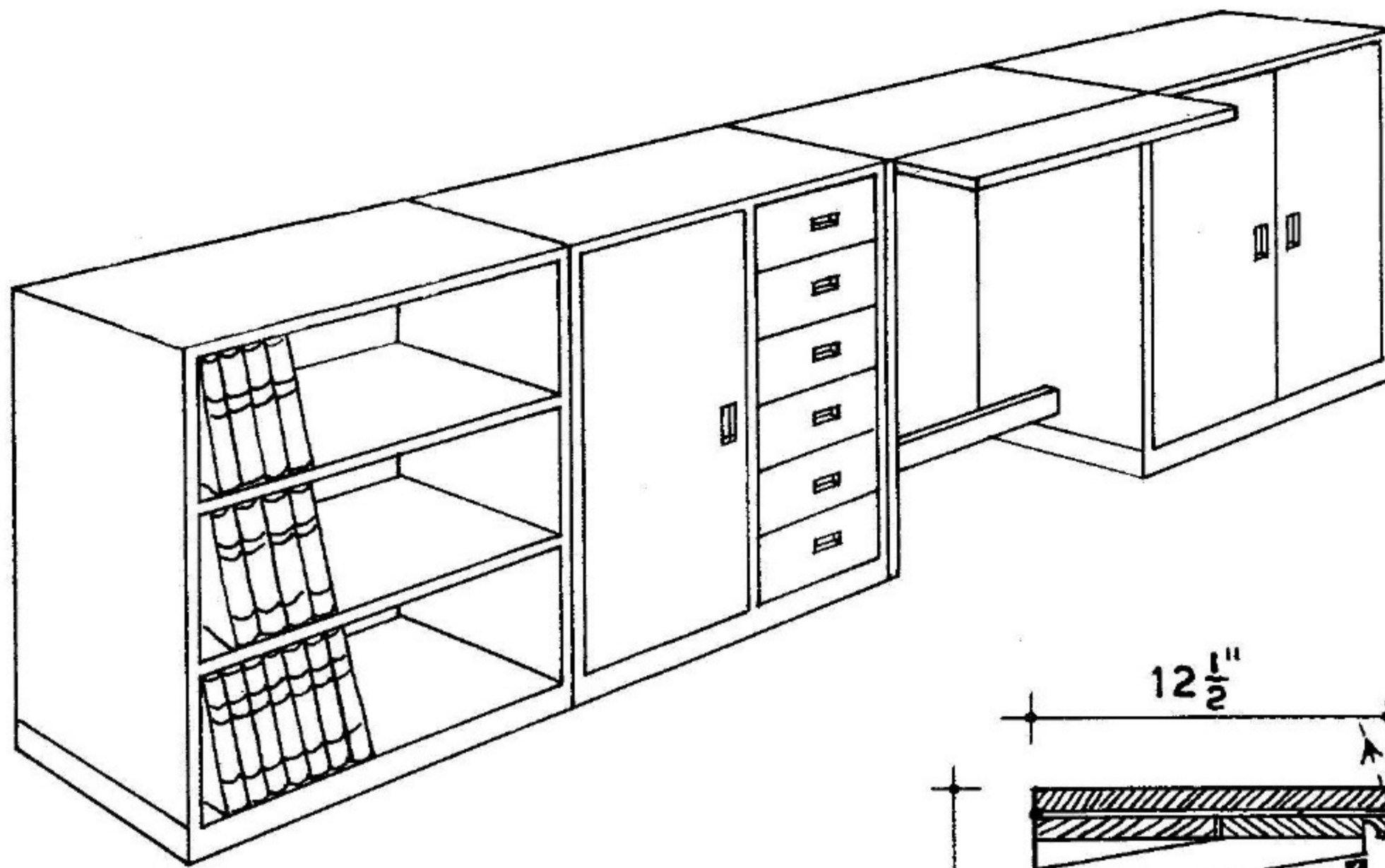
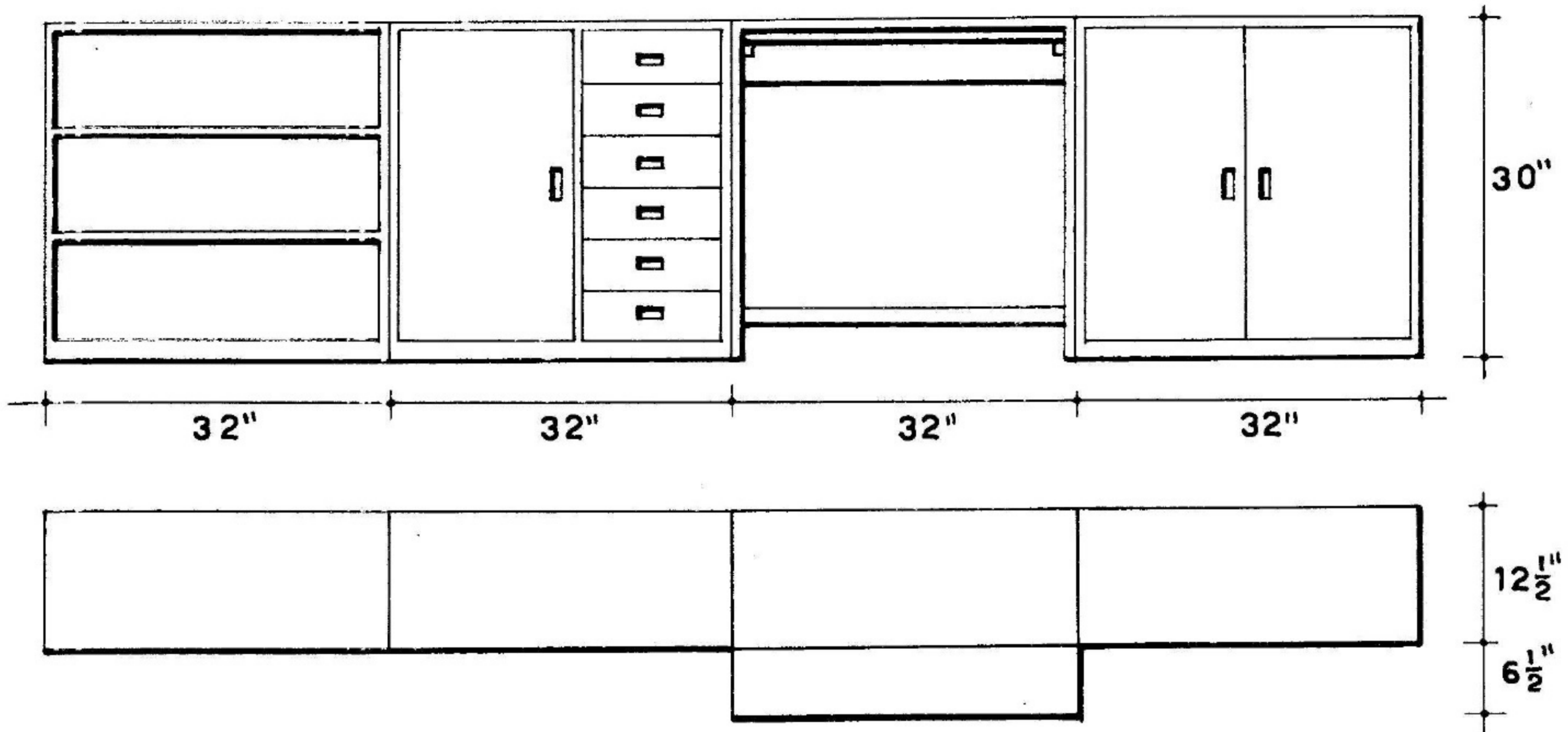

SMALL CABINETS SHOWING THEIR COMPONENT PARTS USED AS BOOKCASES, DRAWERS, AND DESK.

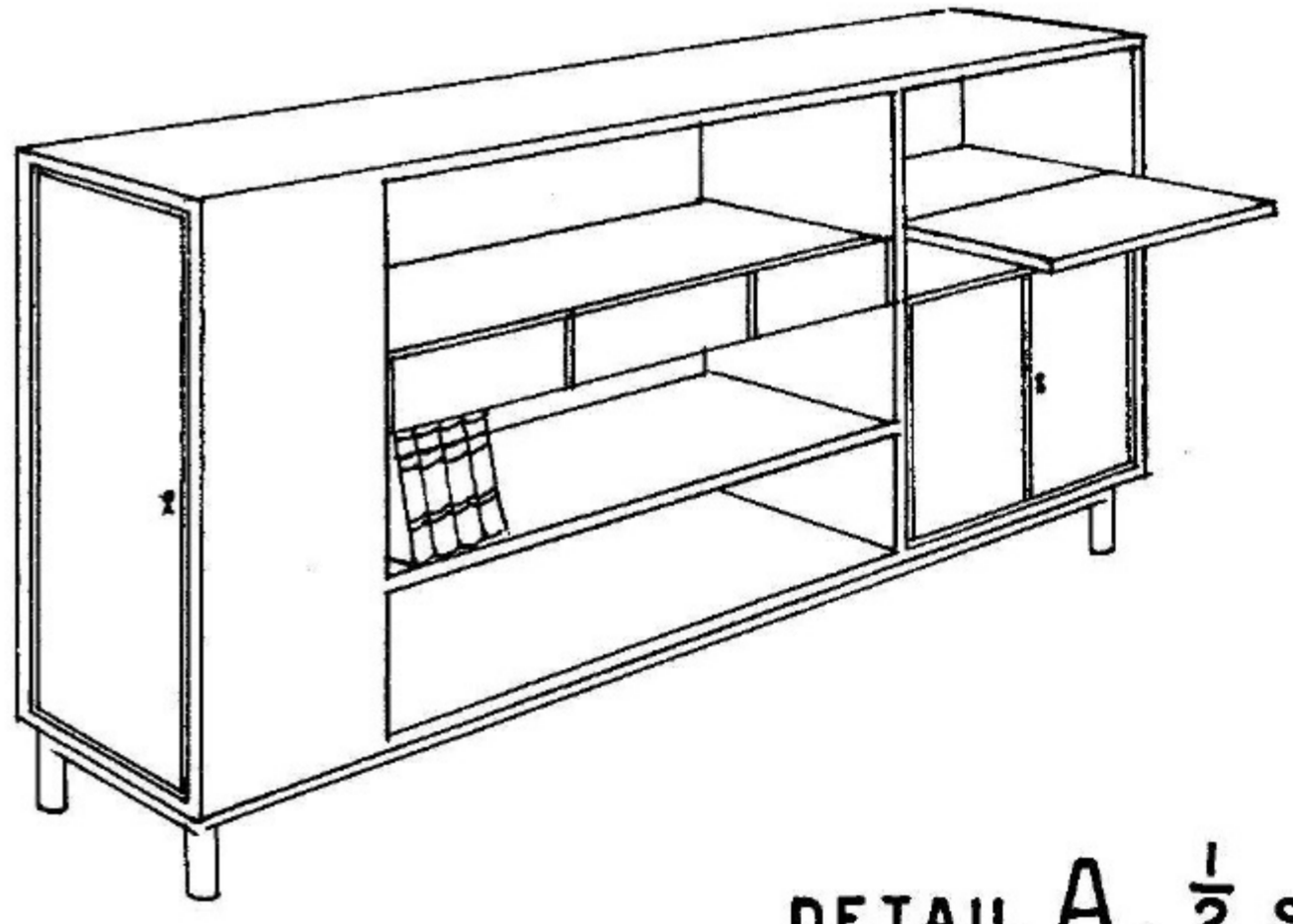
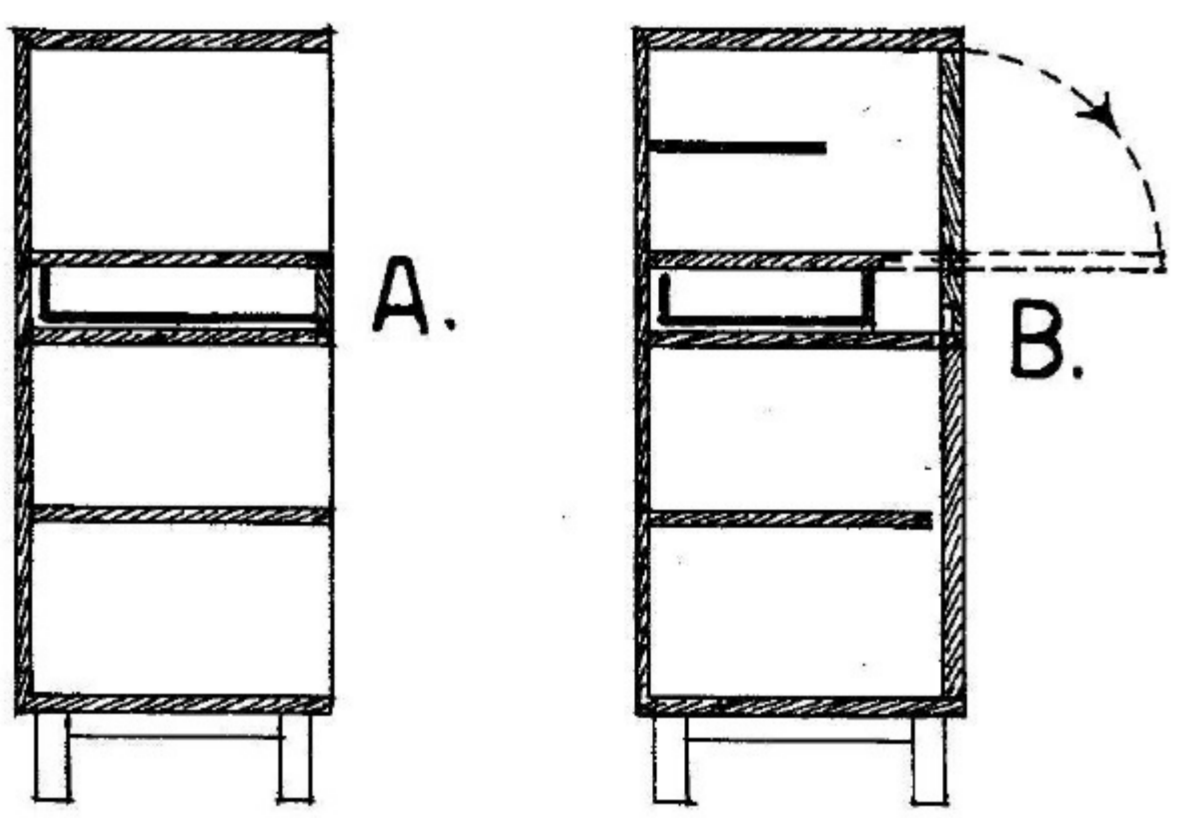
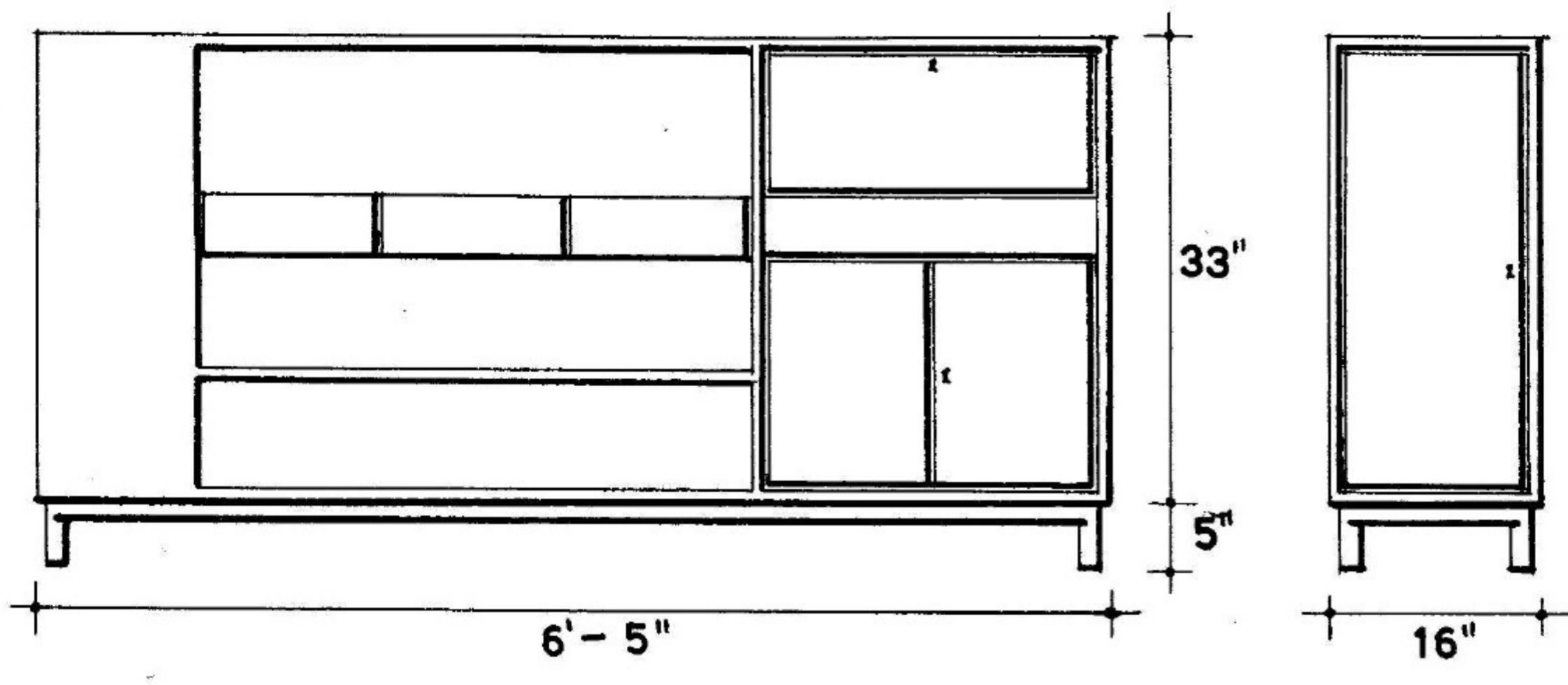

DETAIL B. $\frac{1}{2}$ SIZE

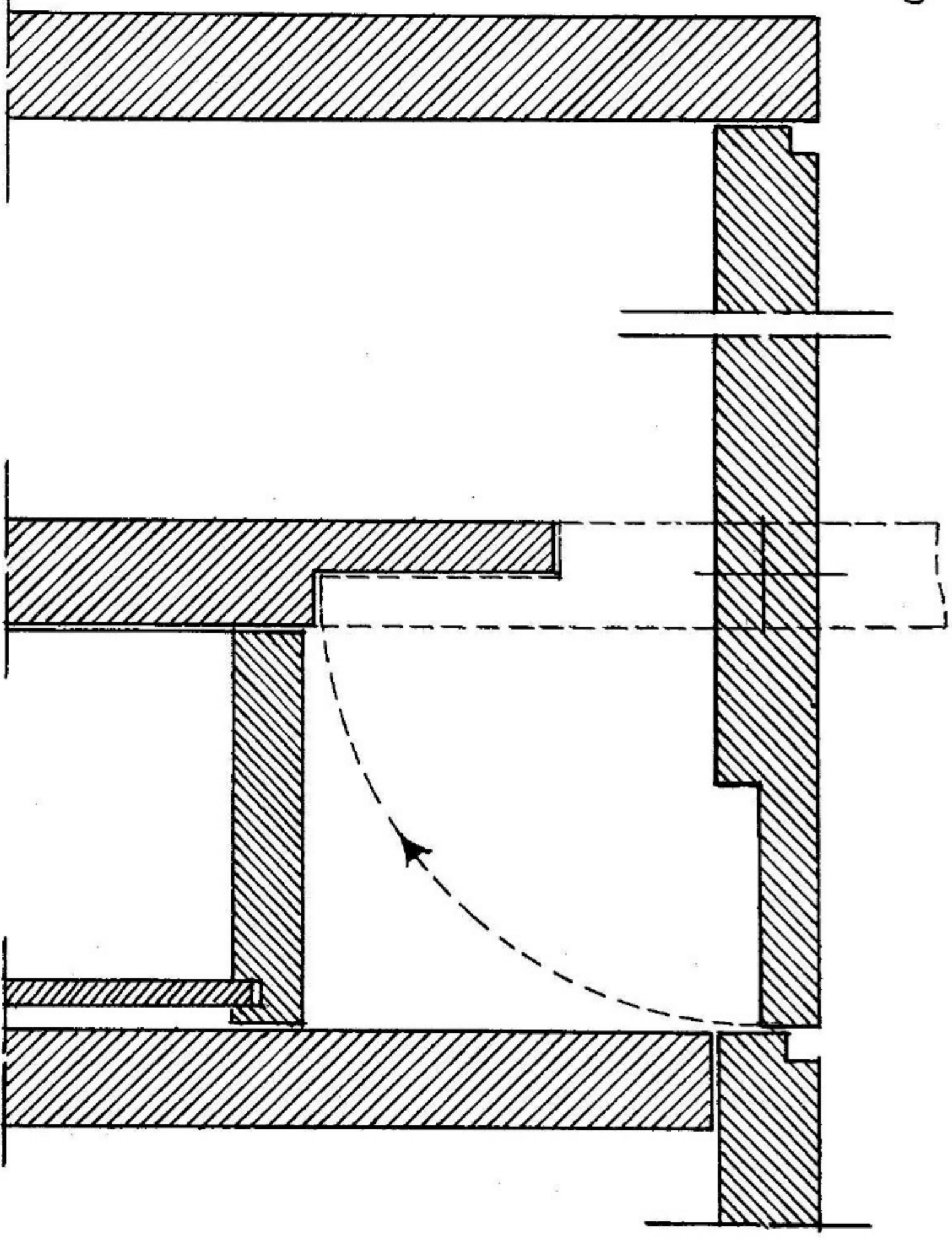

DETAIL A. $\frac{1}{2}$ SIZE

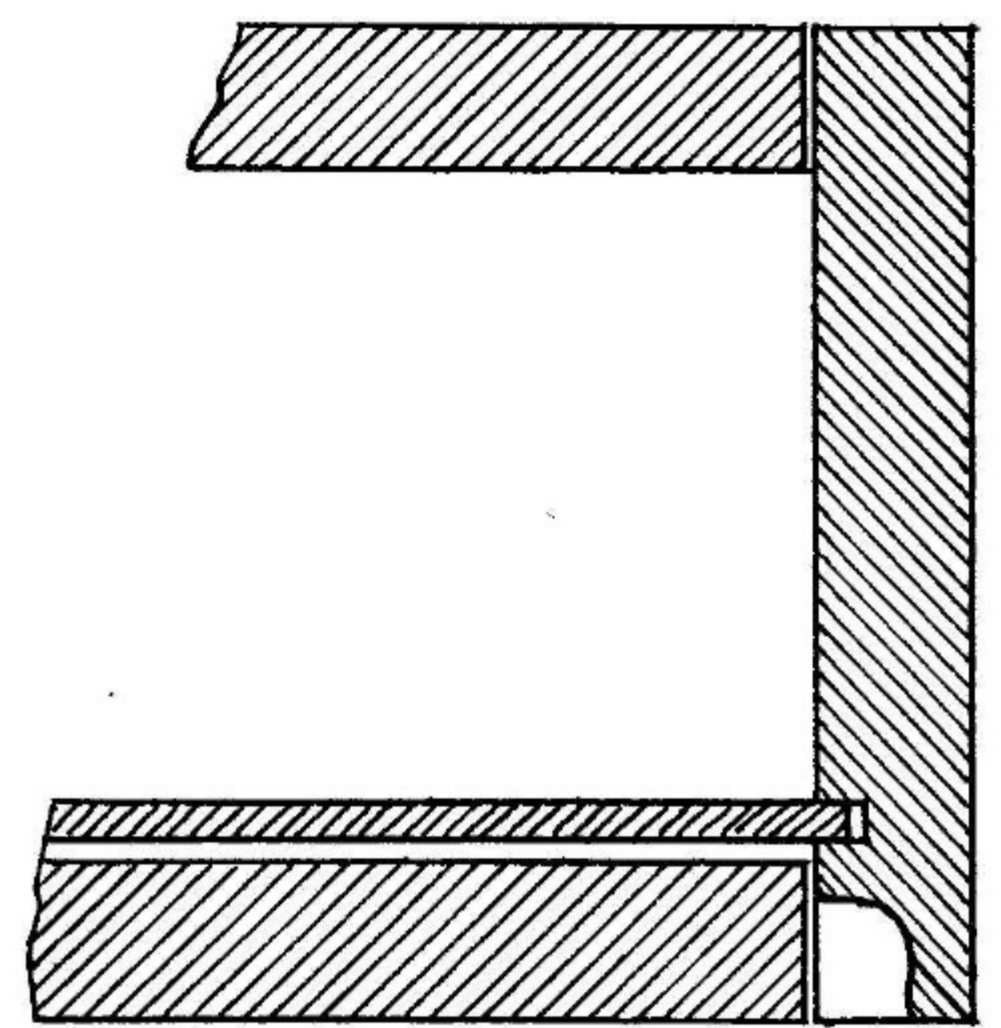

BOOKCASE WITH ADJUSTABLE TOP THAT CAN BE CONVERTED INTO DESK. DESIGNED BY MARIO DAL FABBRO.

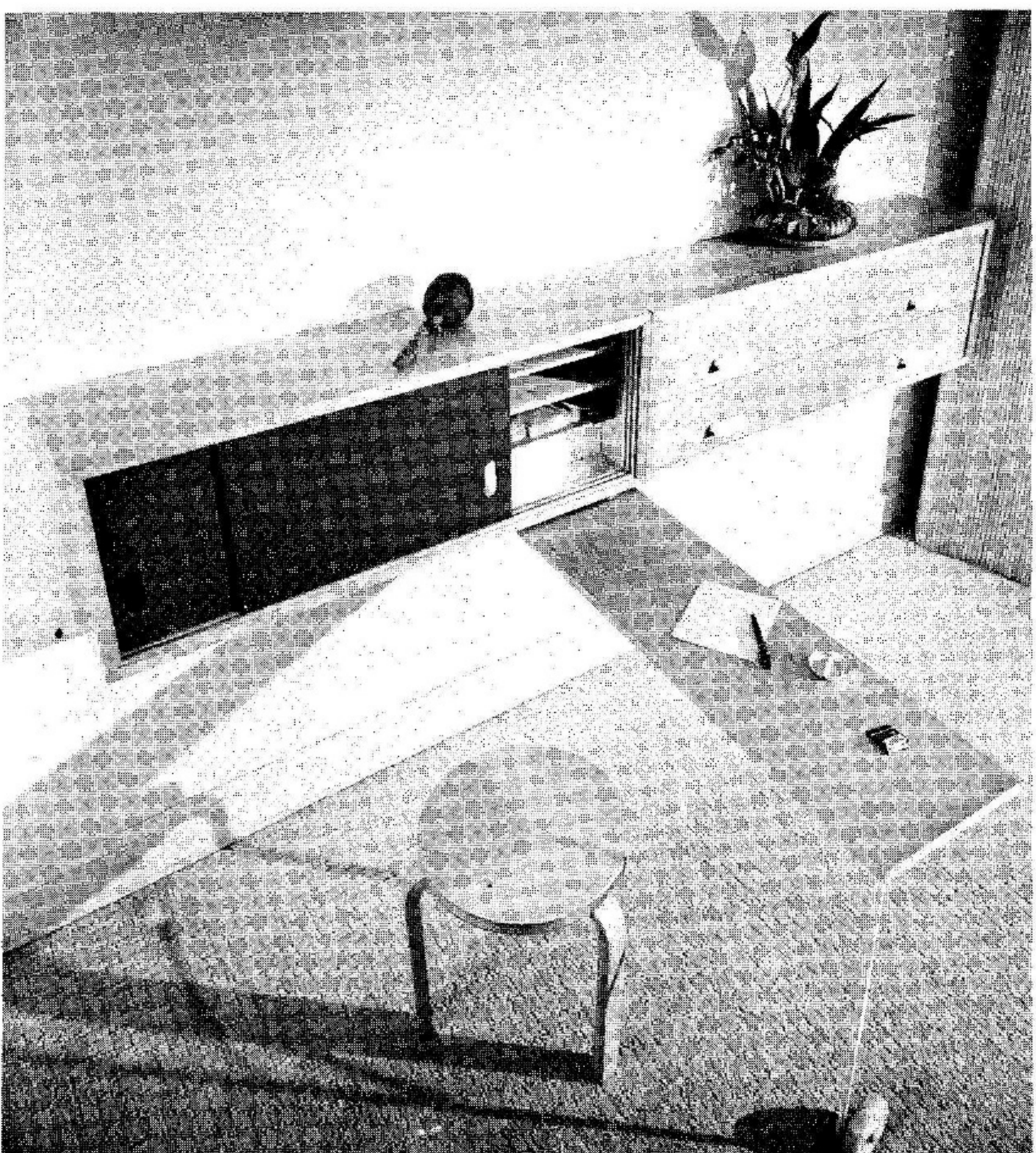
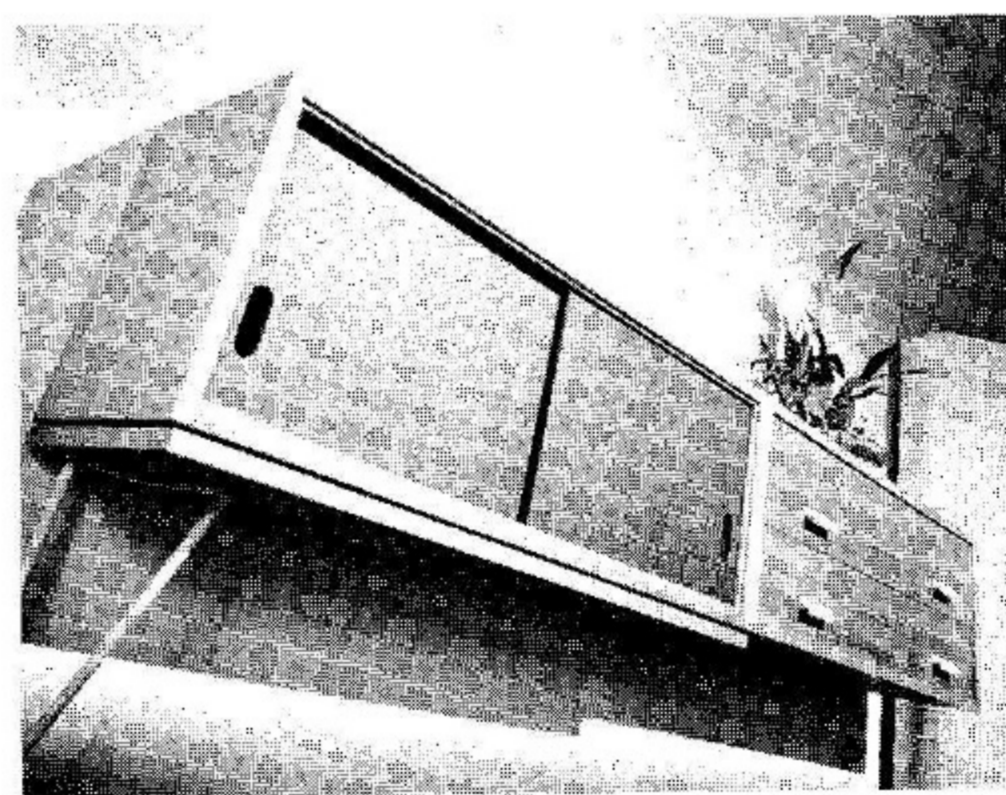
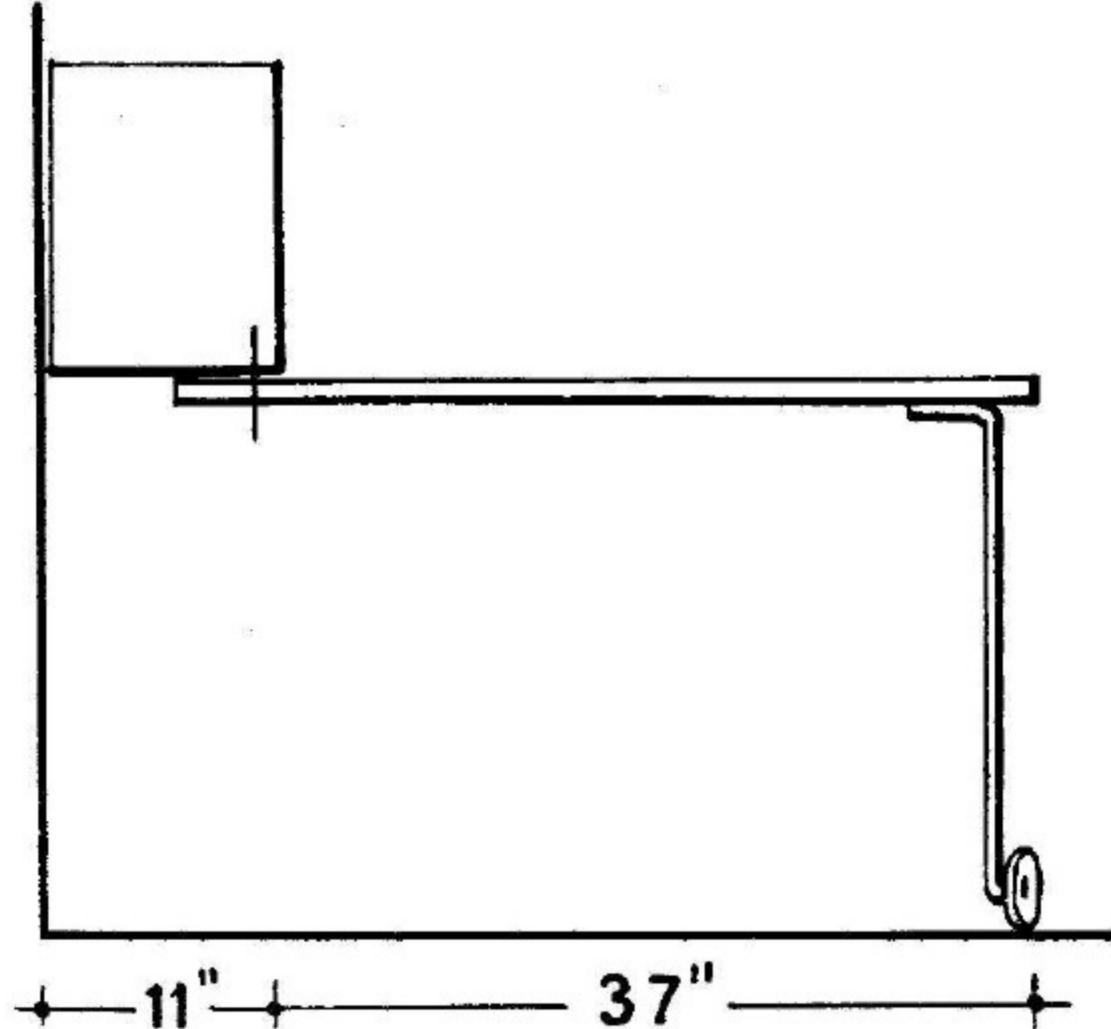
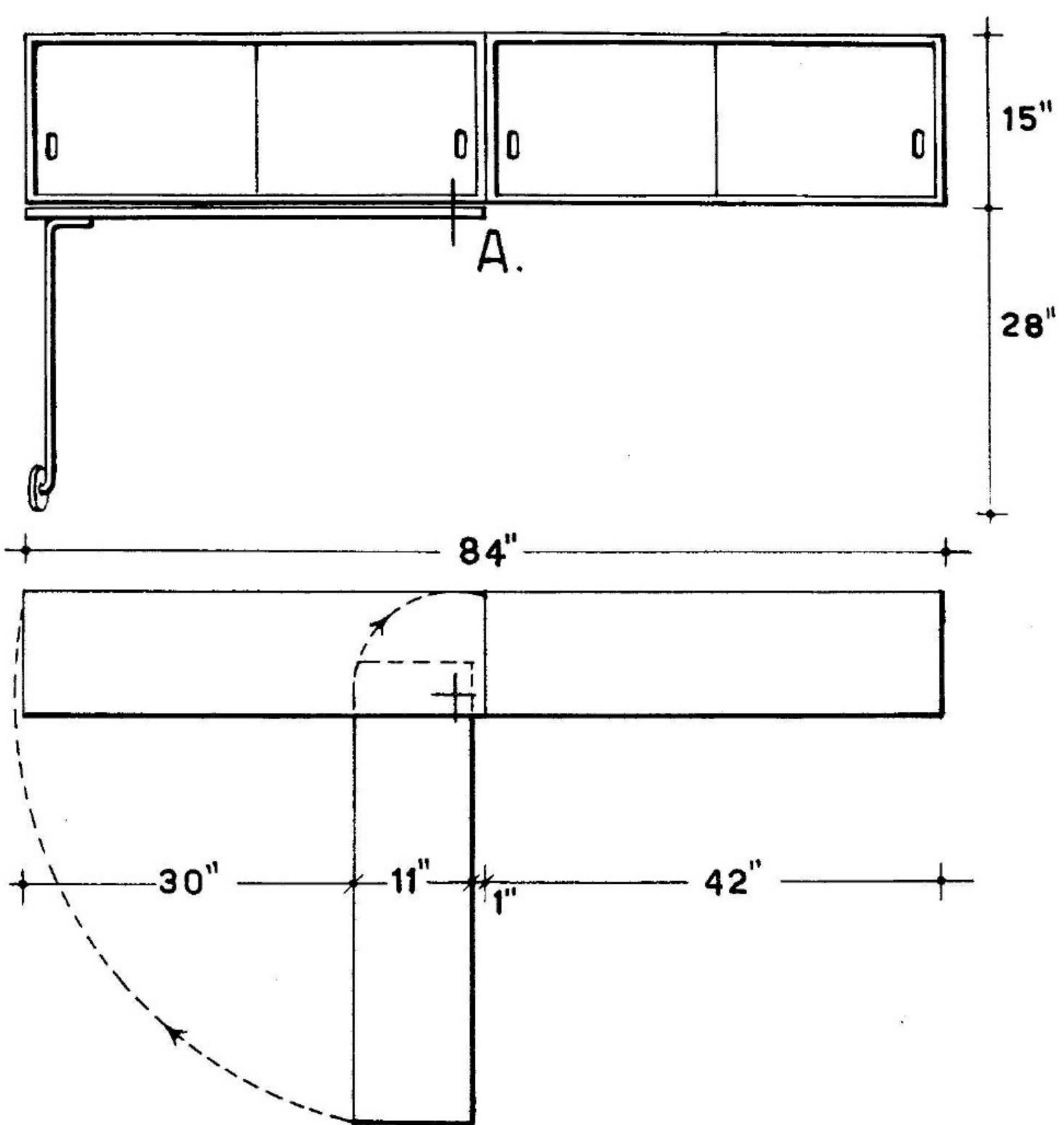

DETAIL A.
1/2 SIZE

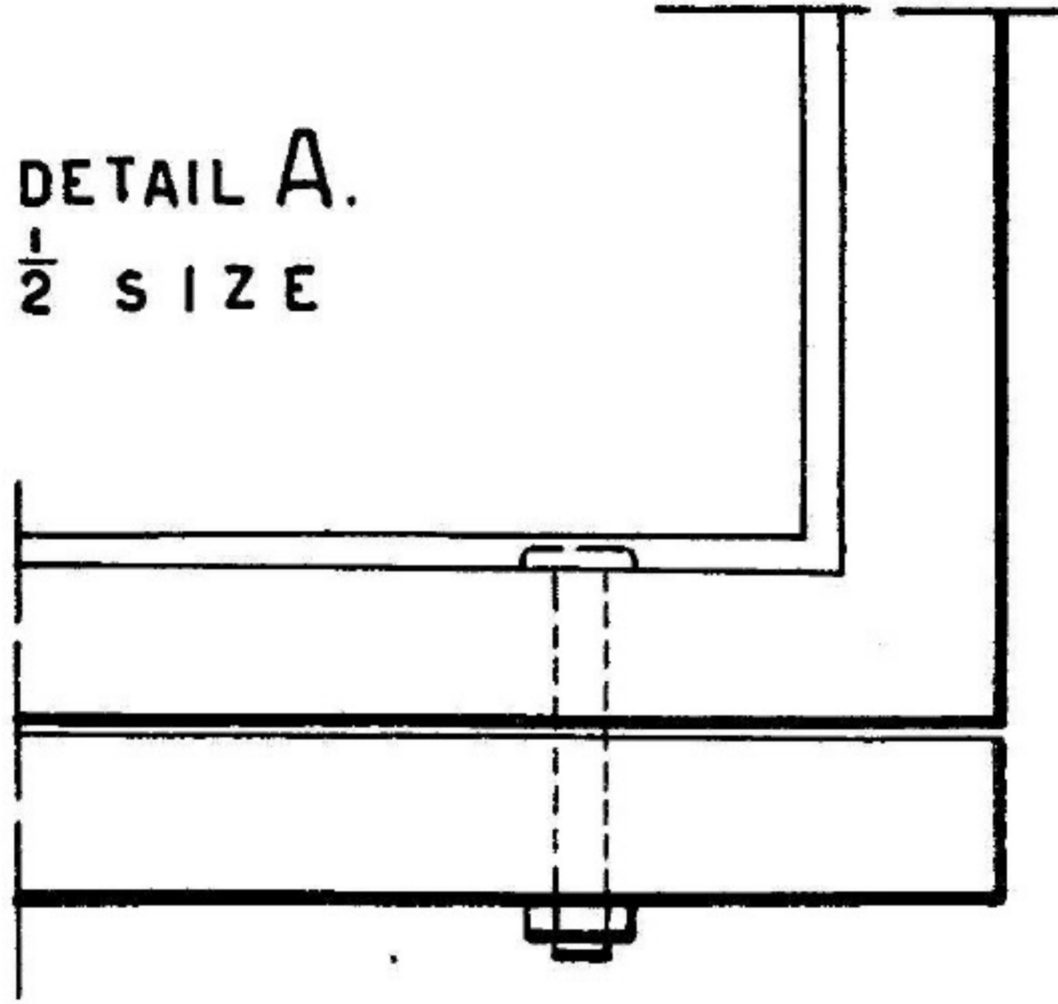

BOOKCASE ATTACHED TO A WALL HAS A REVOLVING SHELF WHICH, WHEN OPENED, IS CONVERTED INTO A WRITING DESK. DESIGNED BY RICHARD STEIN, OF ARCHITECT ASSOCIATES.

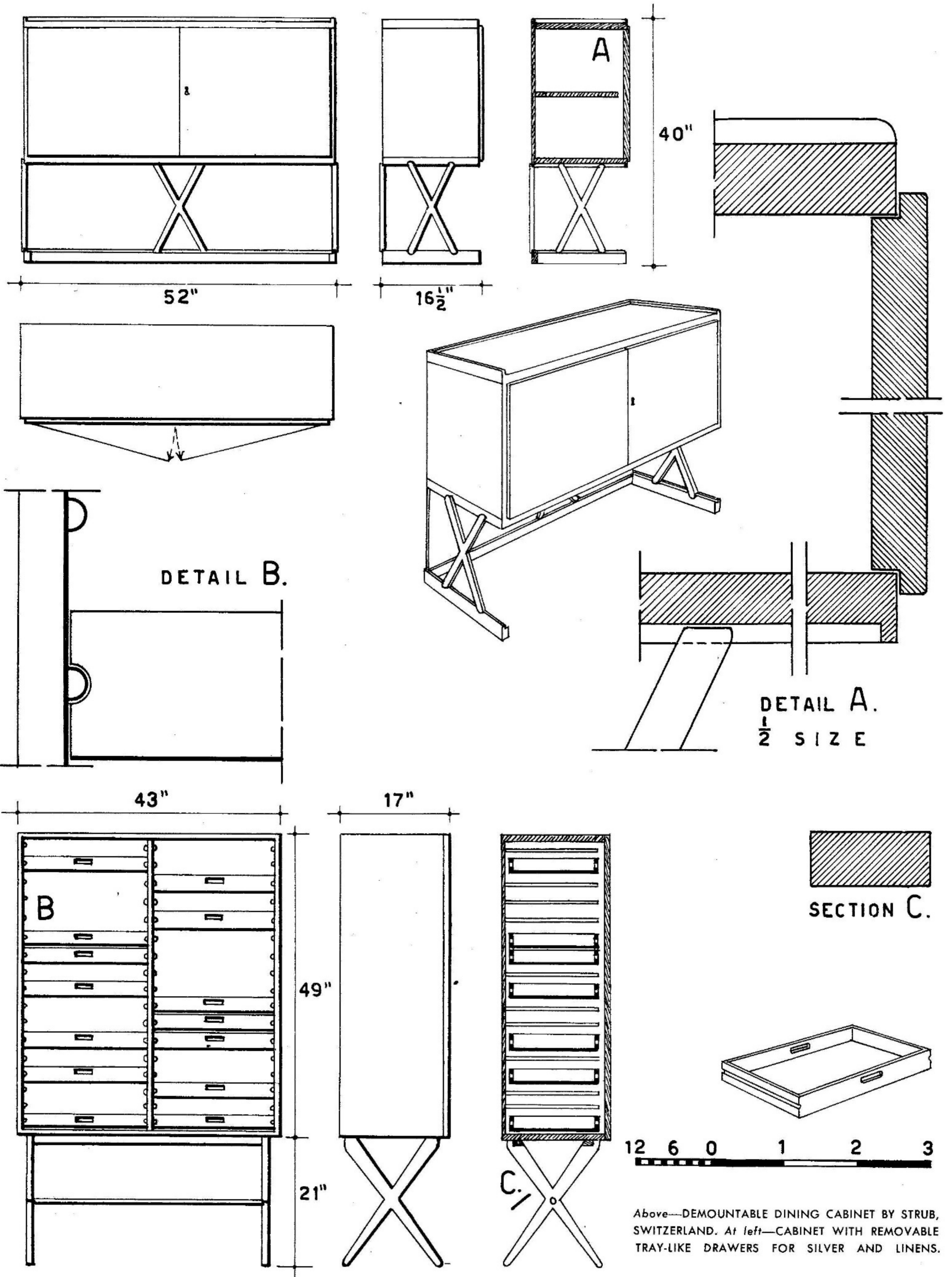

52"

16 1/2"

40"

DETAIL B.

DETAIL A.
1/2 SIZE

43"

17"

SECTION C.

49"

21"

12 6 0 1 2 3

Above—DEMOUNTABLE DINING CABINET BY STRUB, SWITZERLAND. At left—CABINET WITH REMOVABLE TRAY-LIKE DRAWERS FOR SILVER AND LINENS.

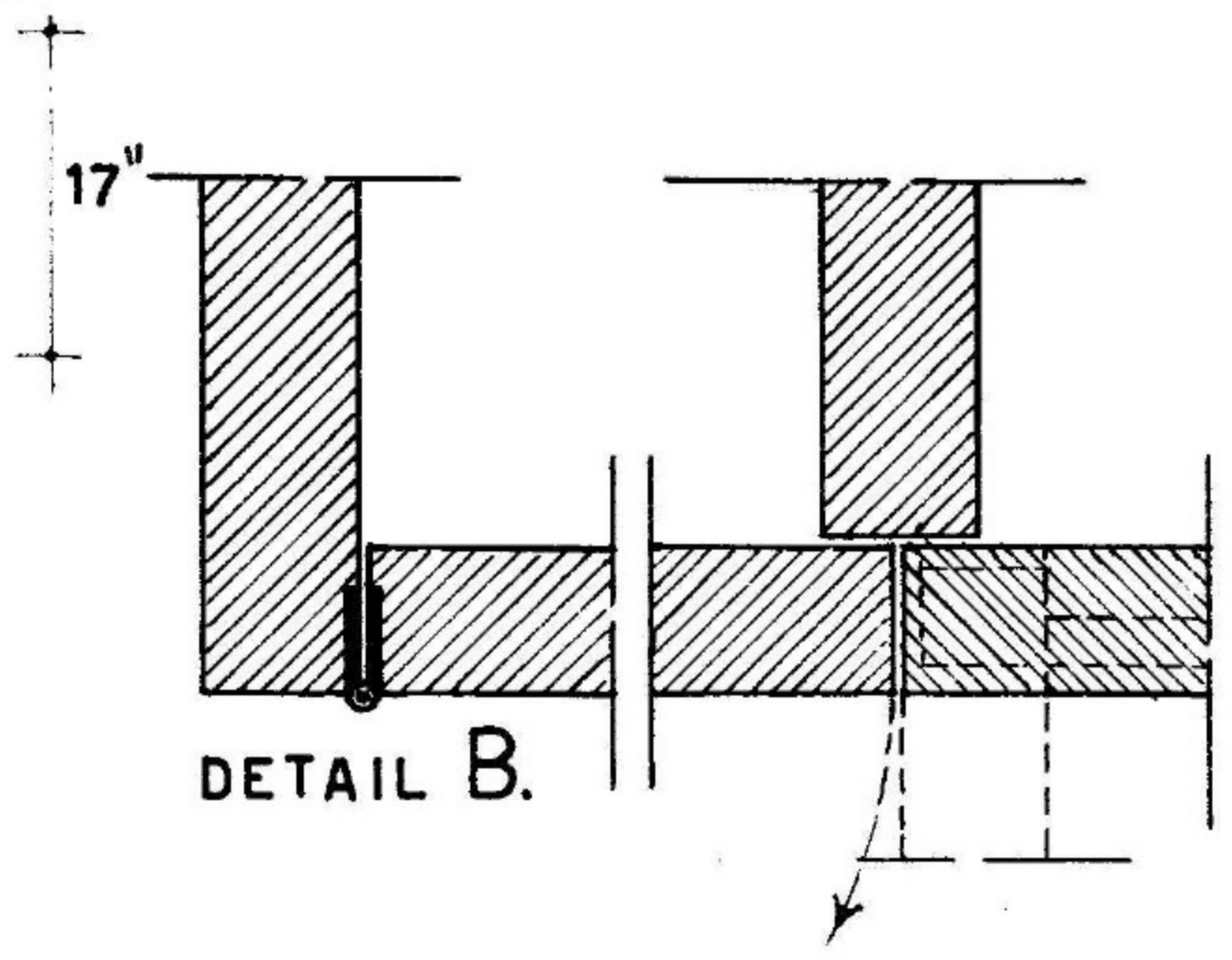
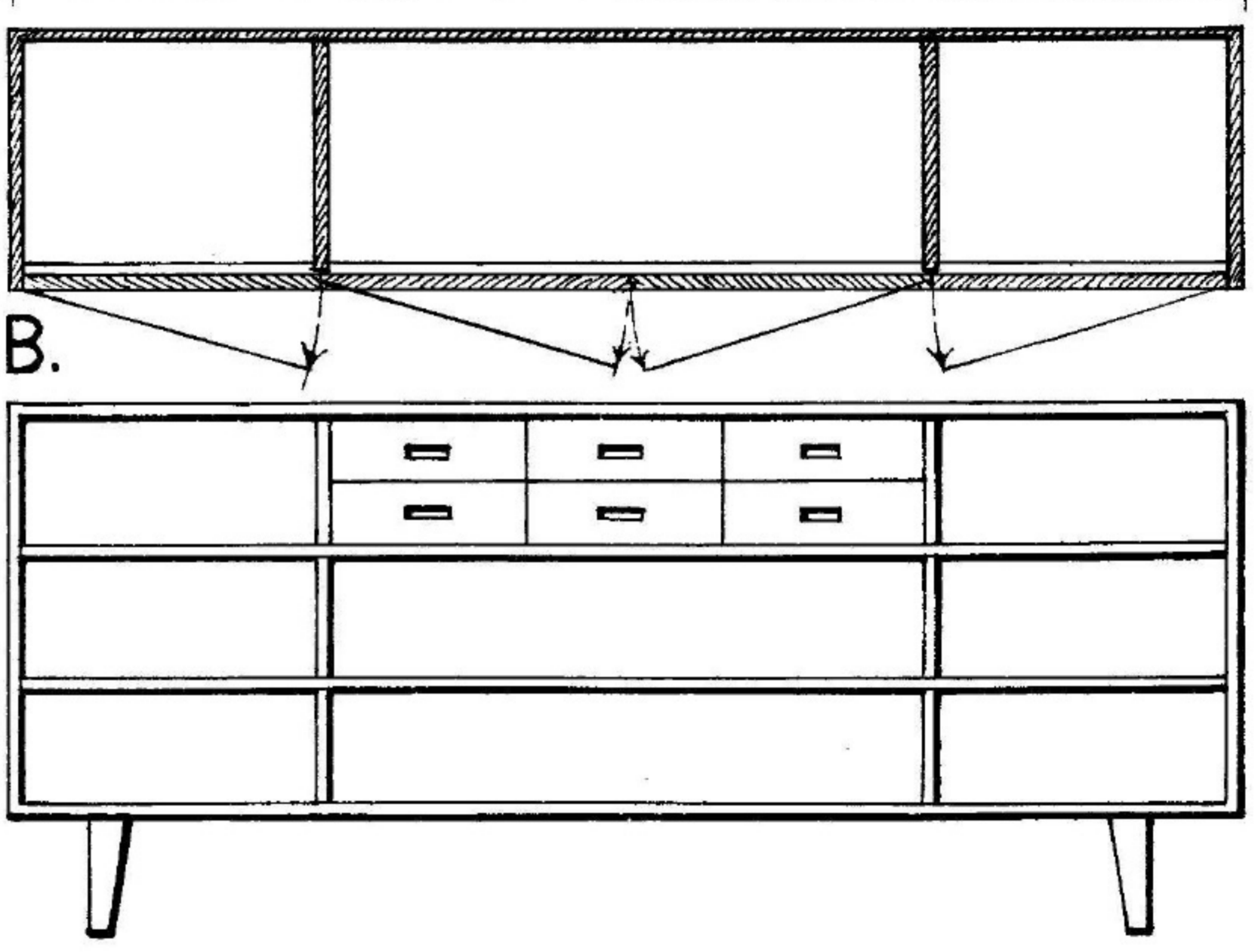
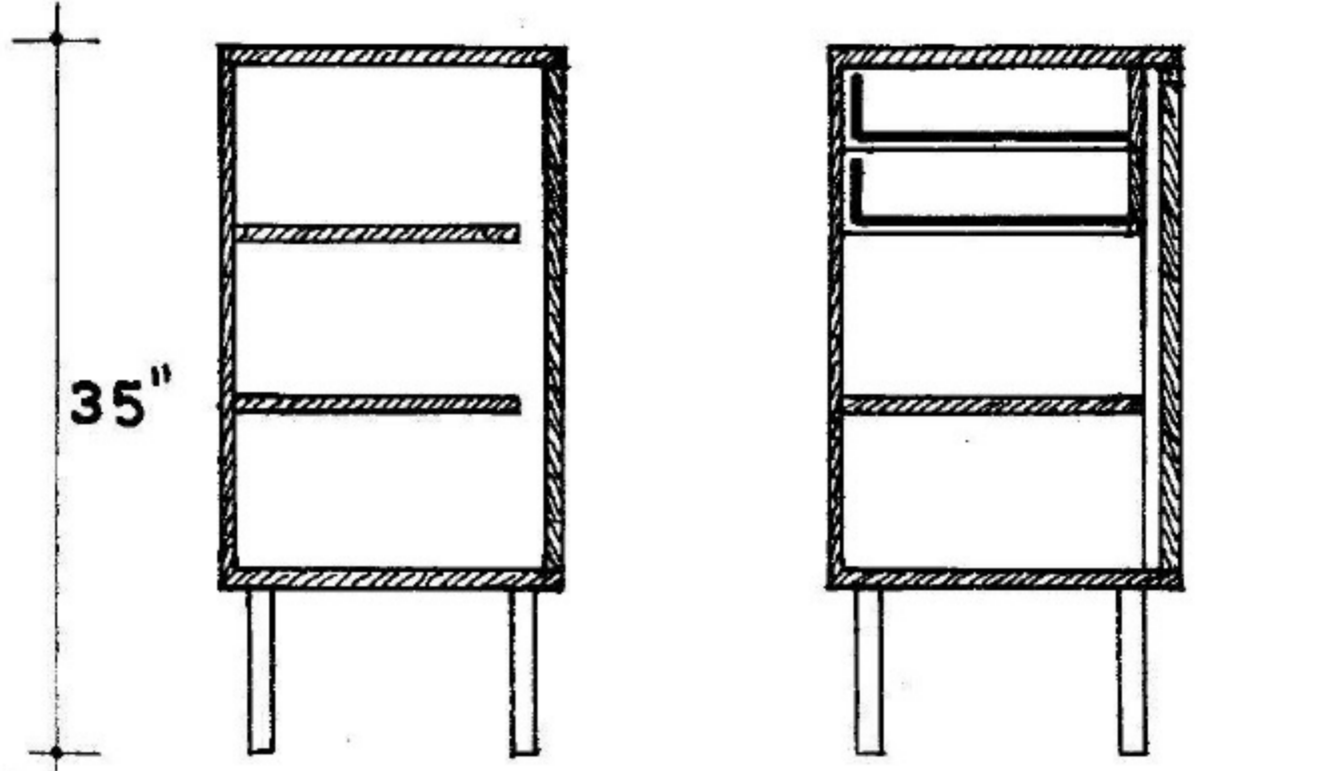
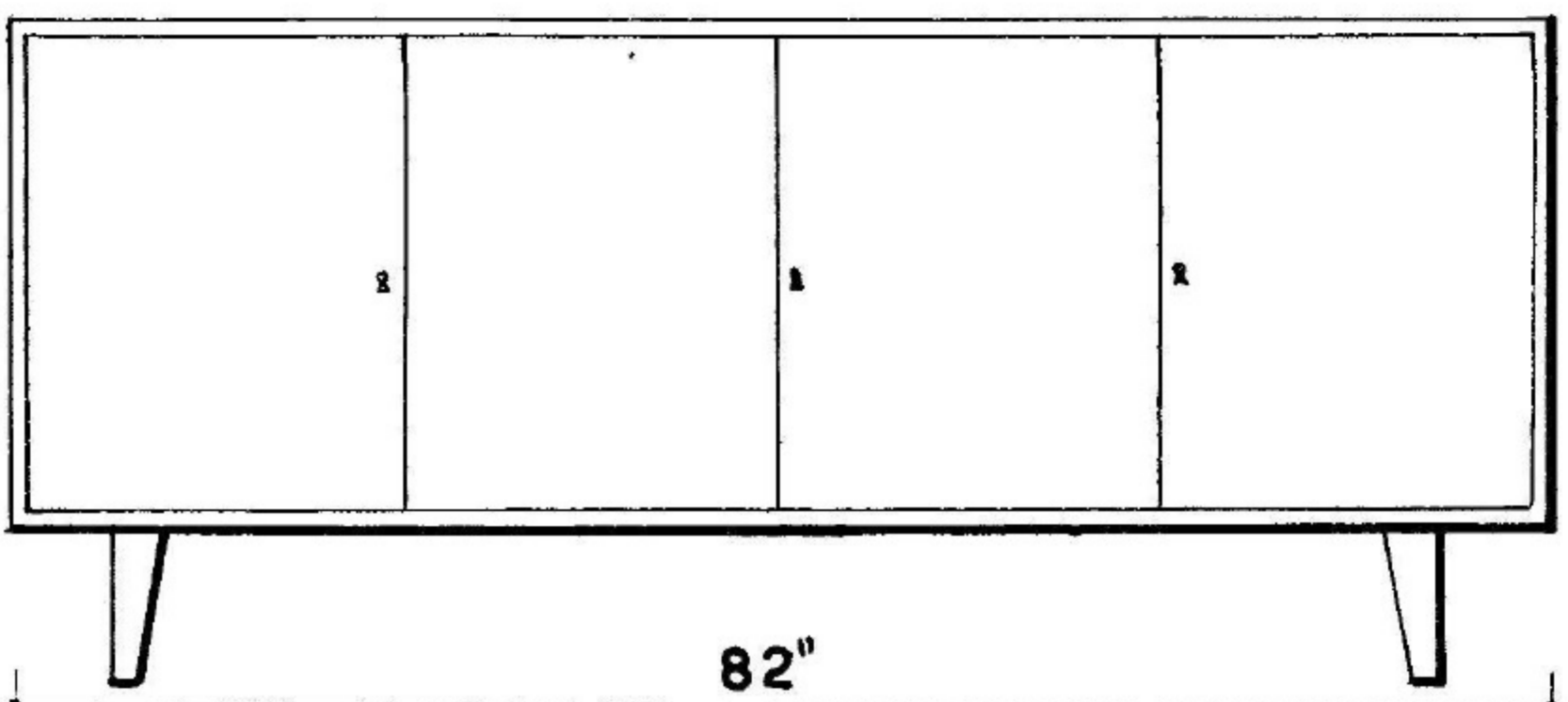
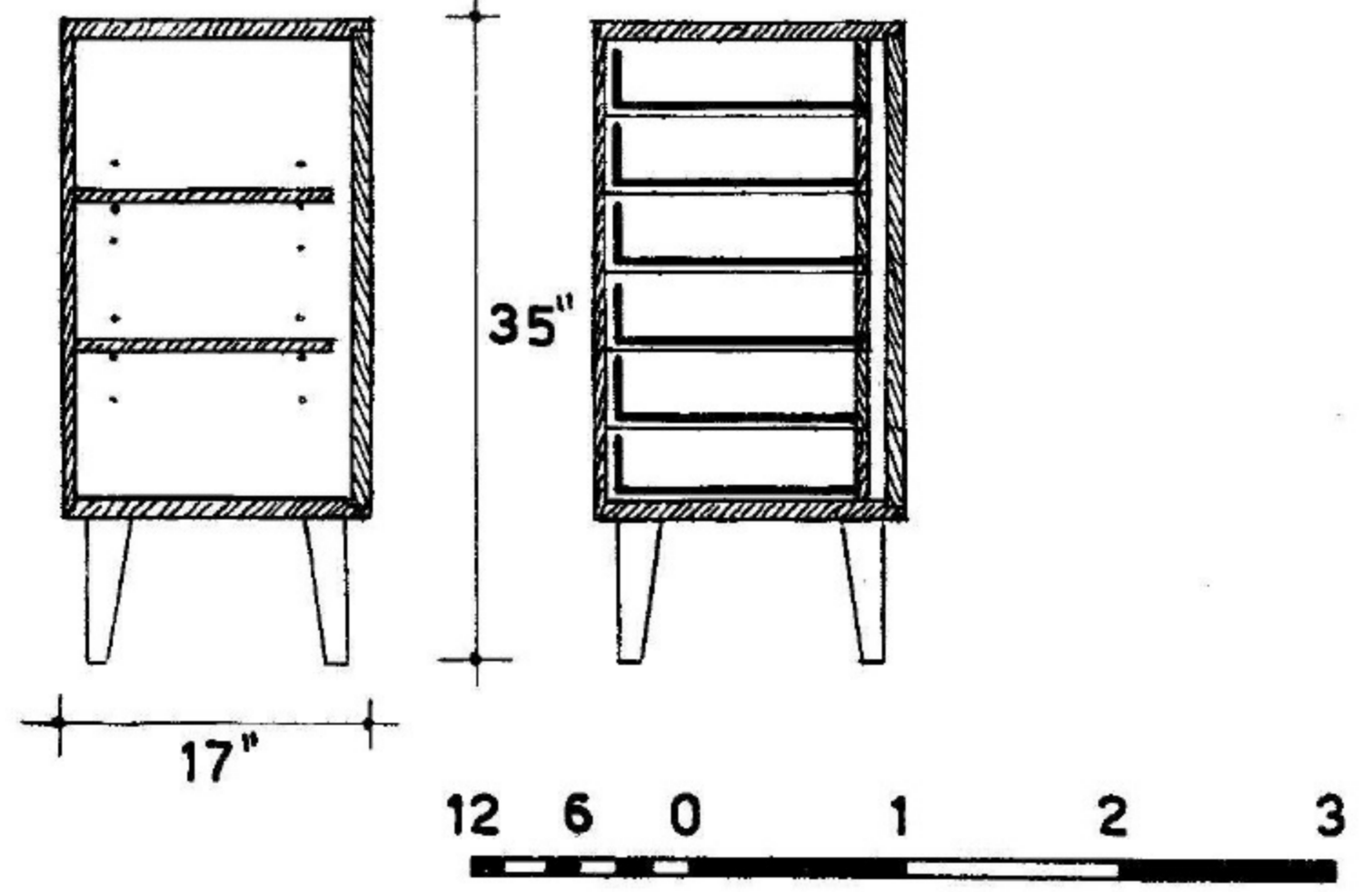
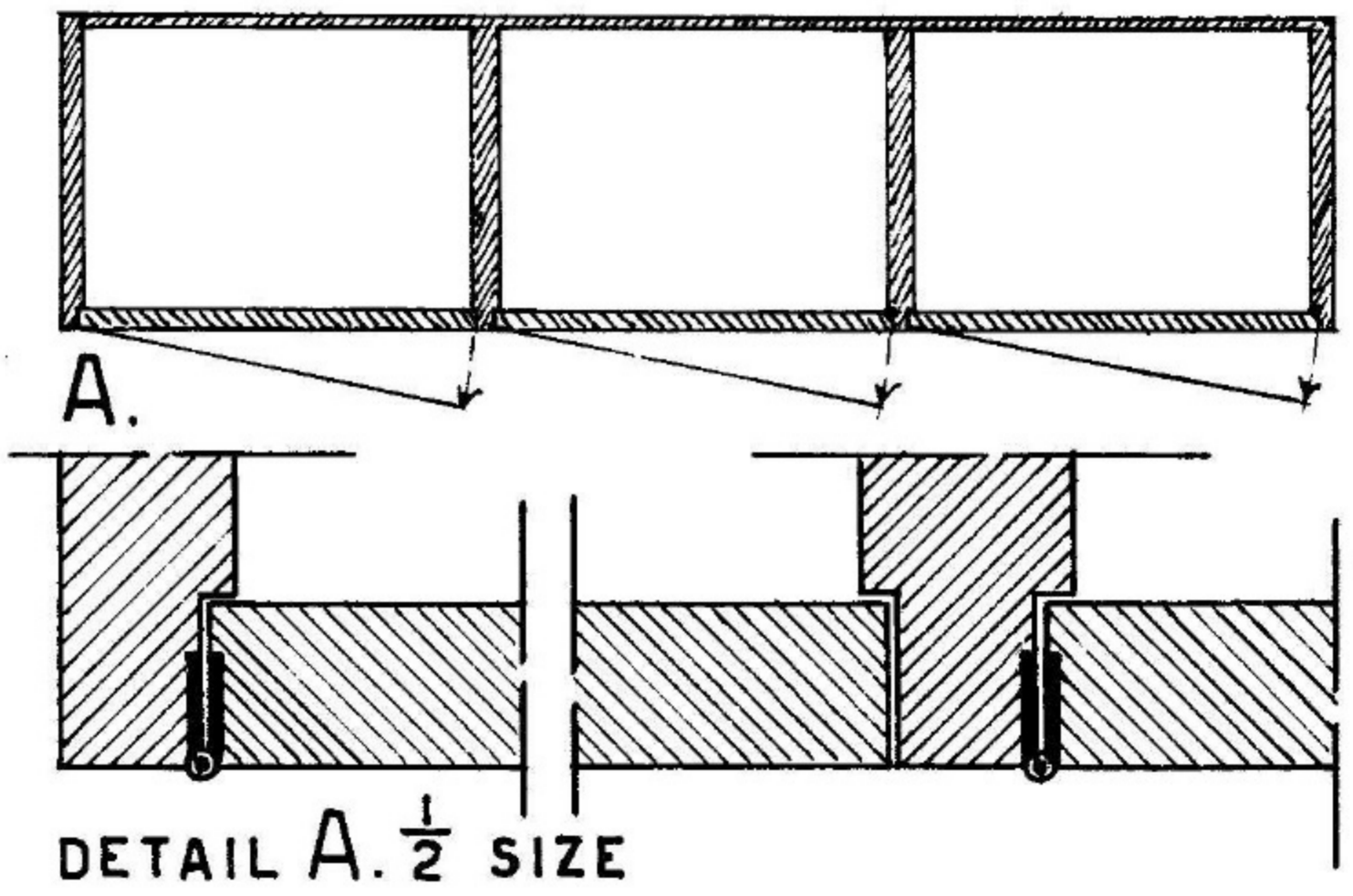
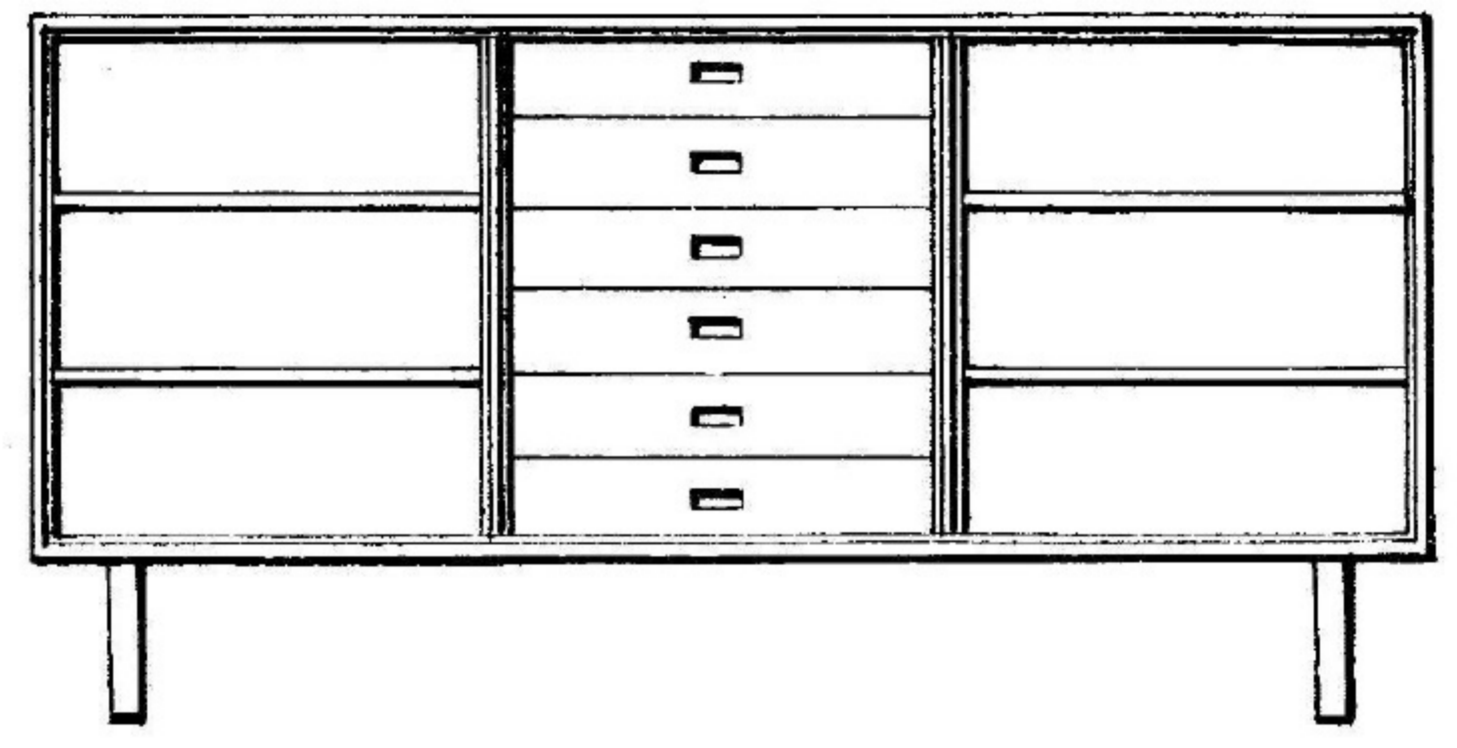
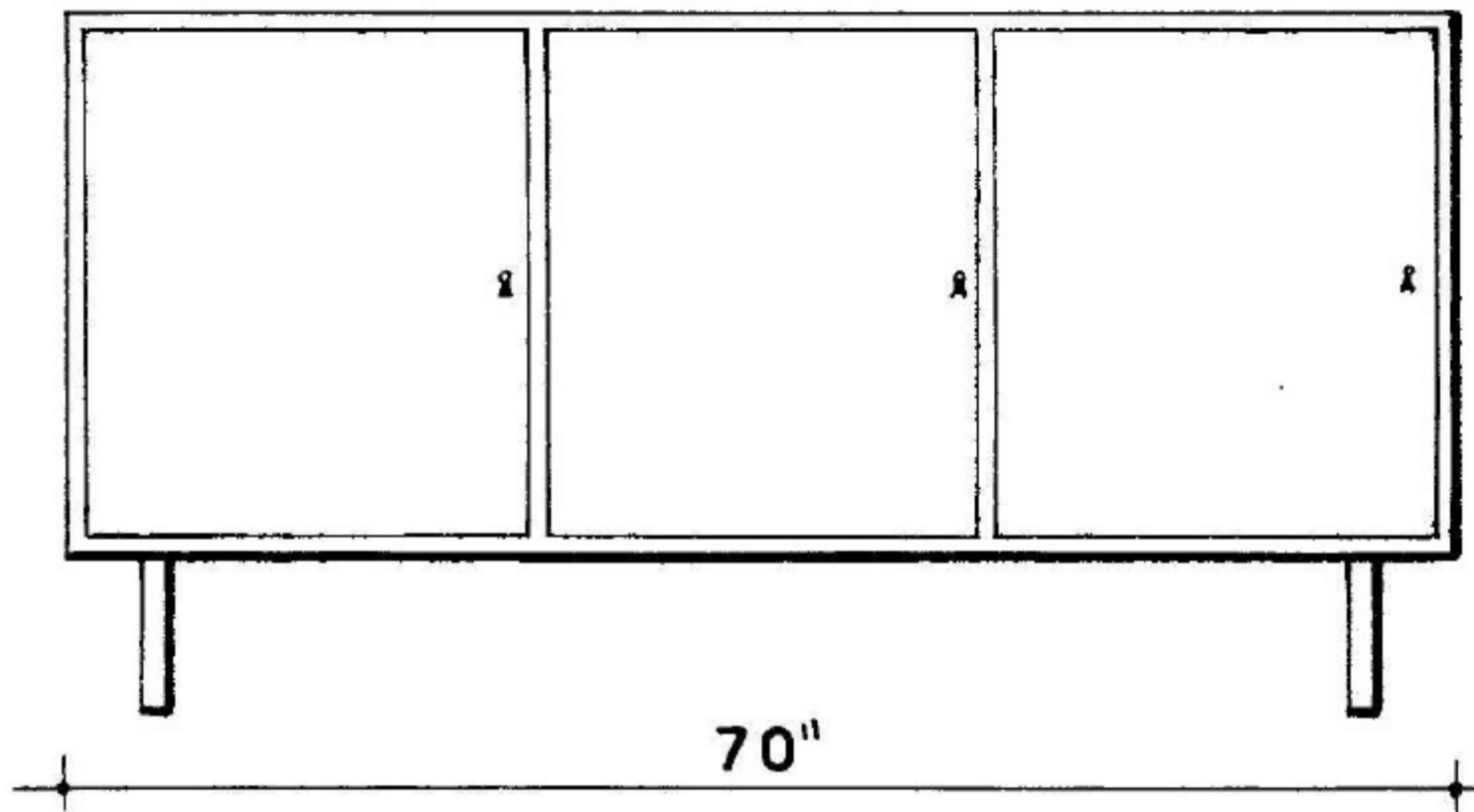

INTERIOR AND EXTERIOR VARIATIONS FOR BUFFET WITH THREE OR FOUR DOORS.

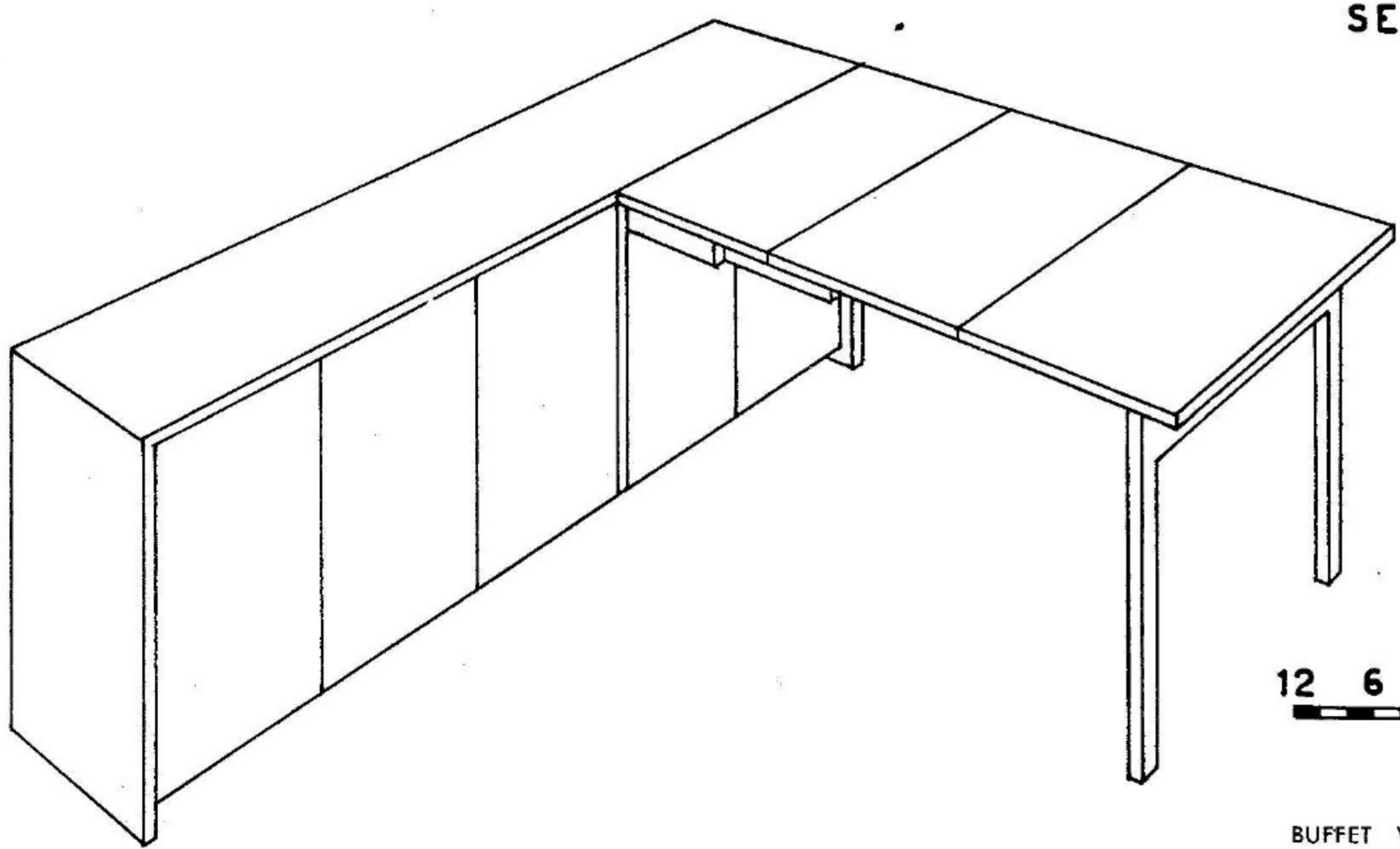
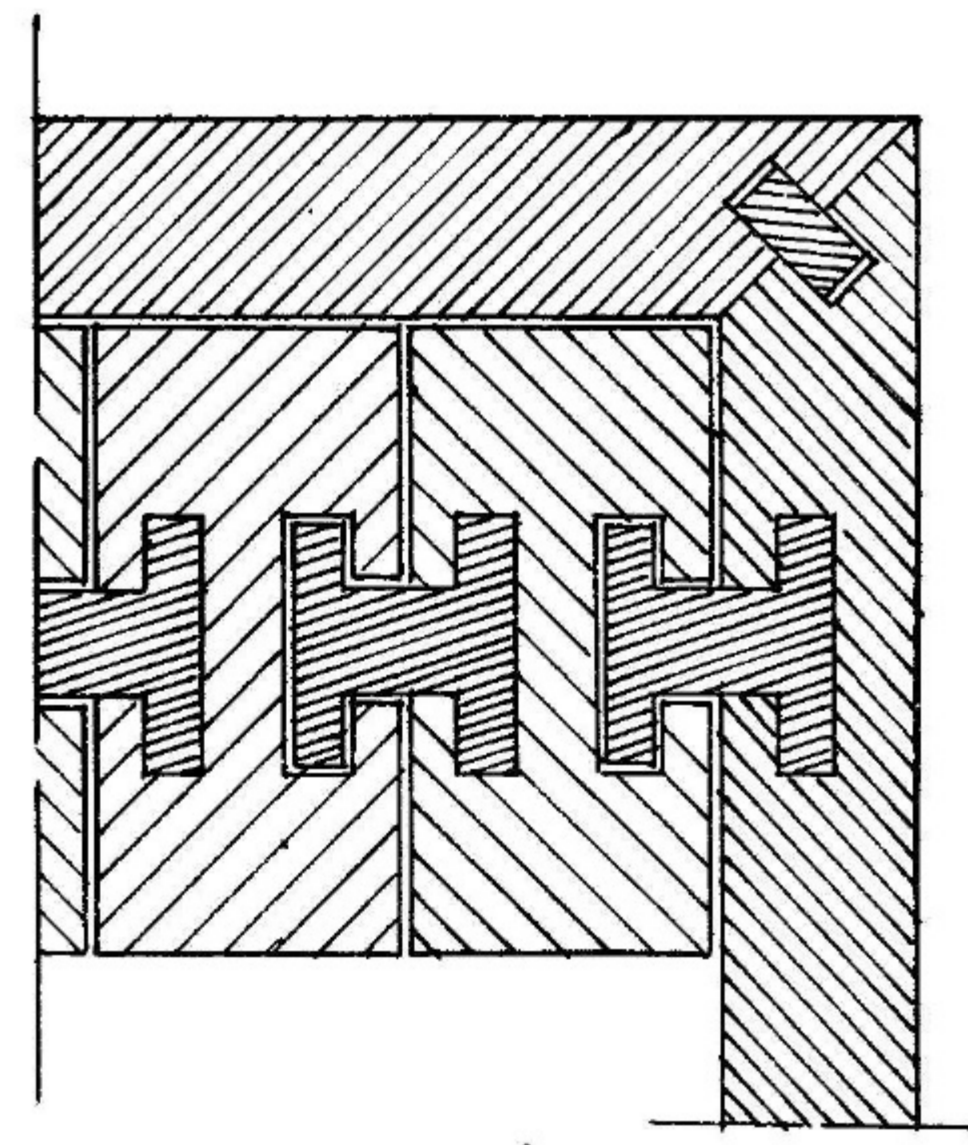
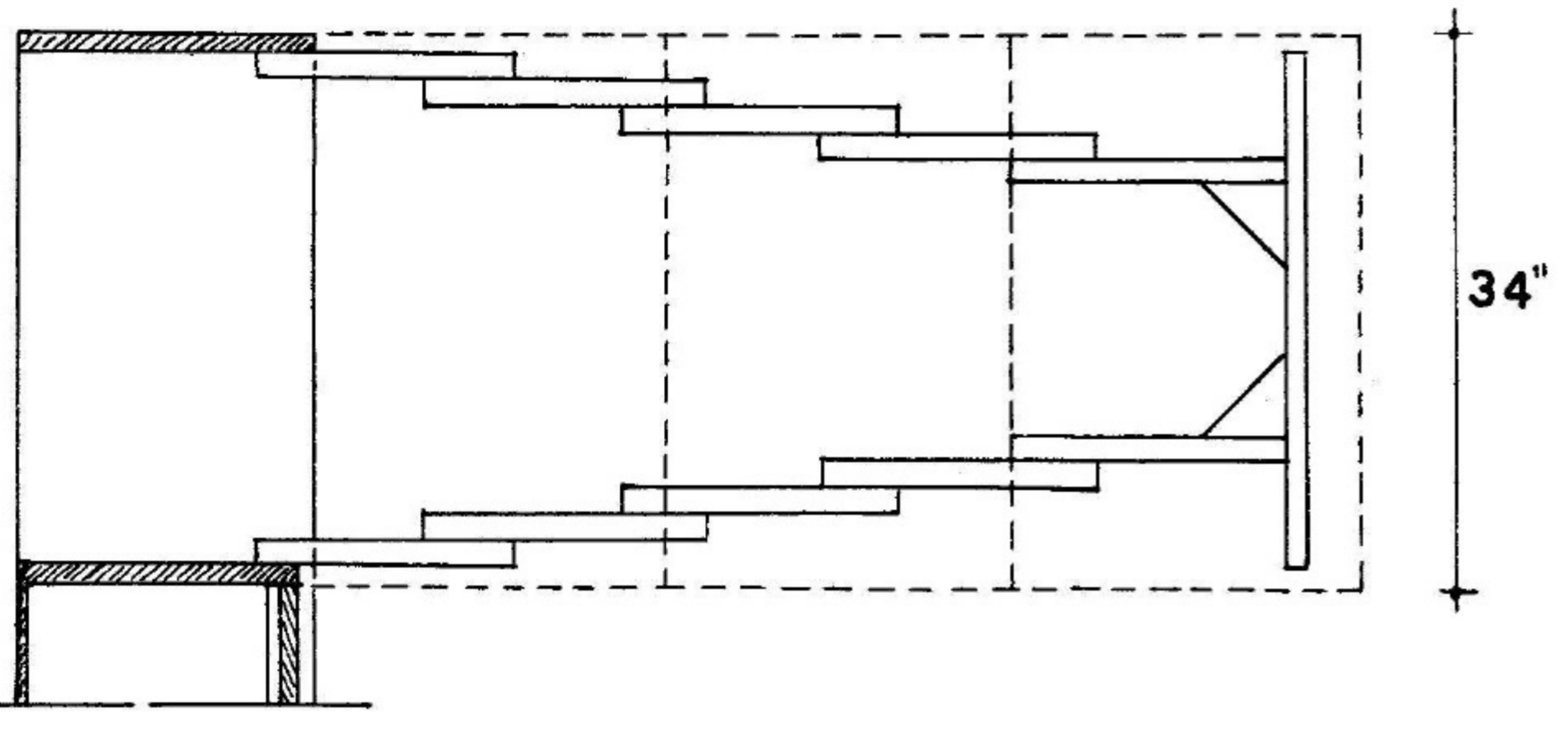
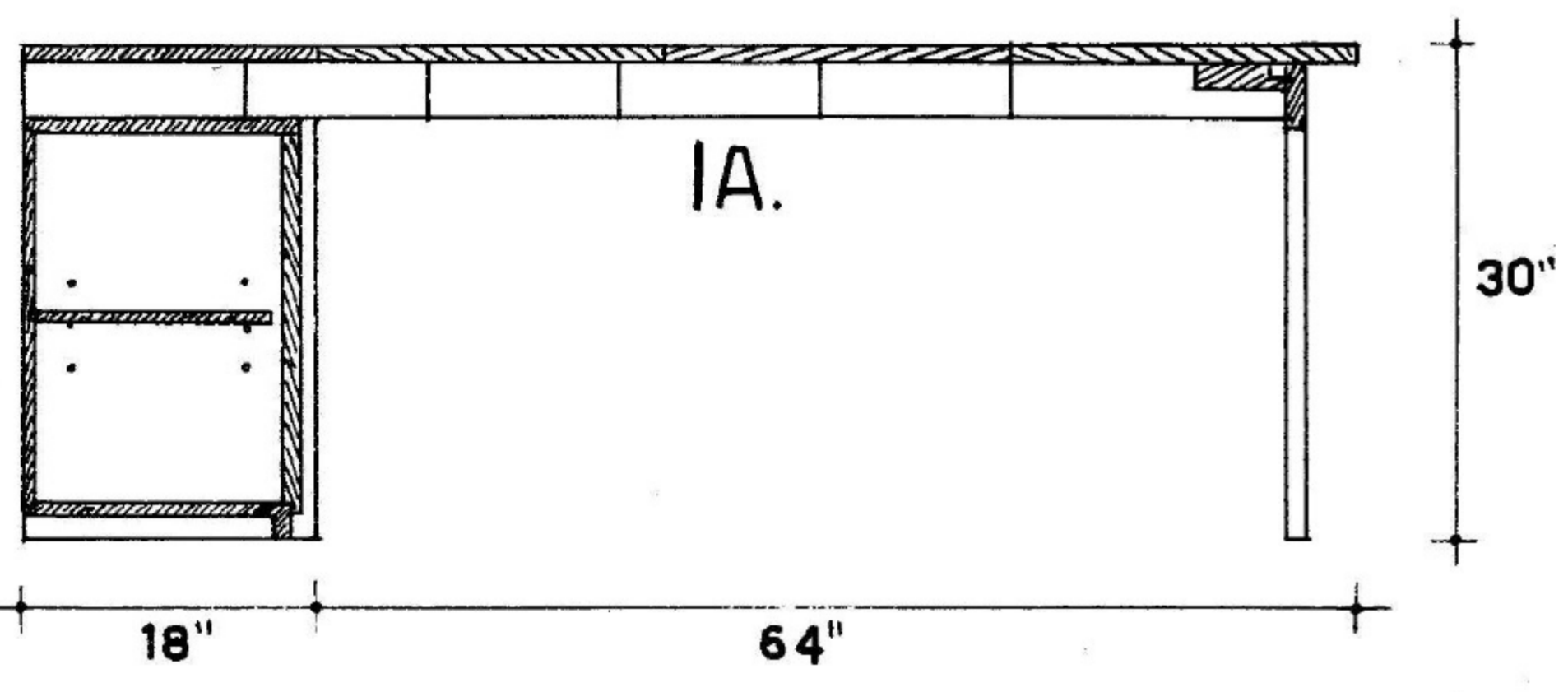
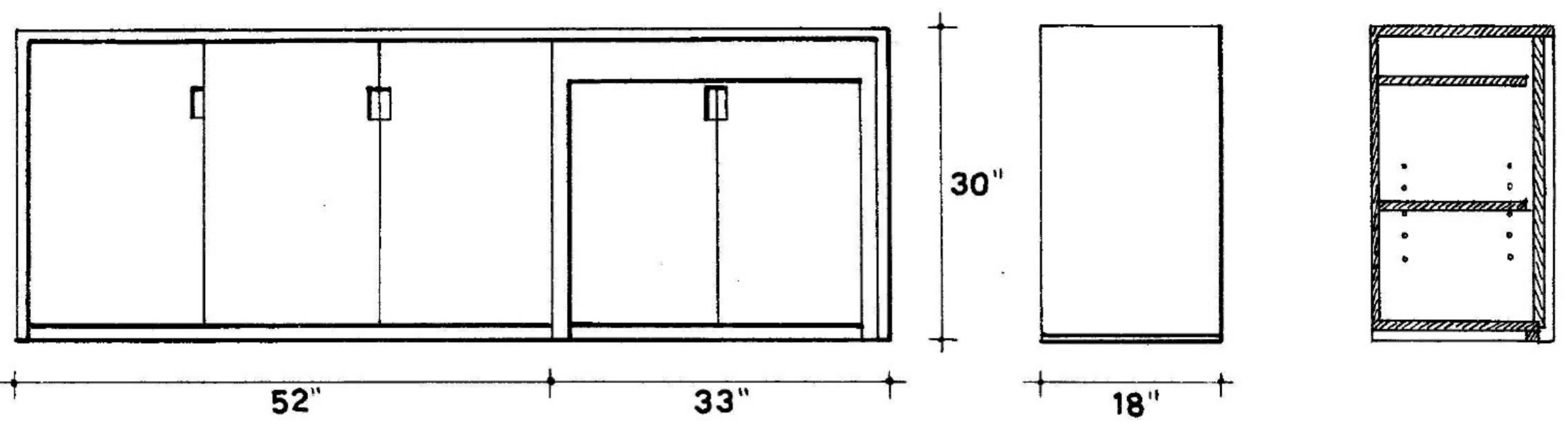

BUFFET WITH SLIDING TABLE. EXTENSION OBTAINED BY MEANS OF STRETCHER APPLIED UNDERNEATH THE TOP.

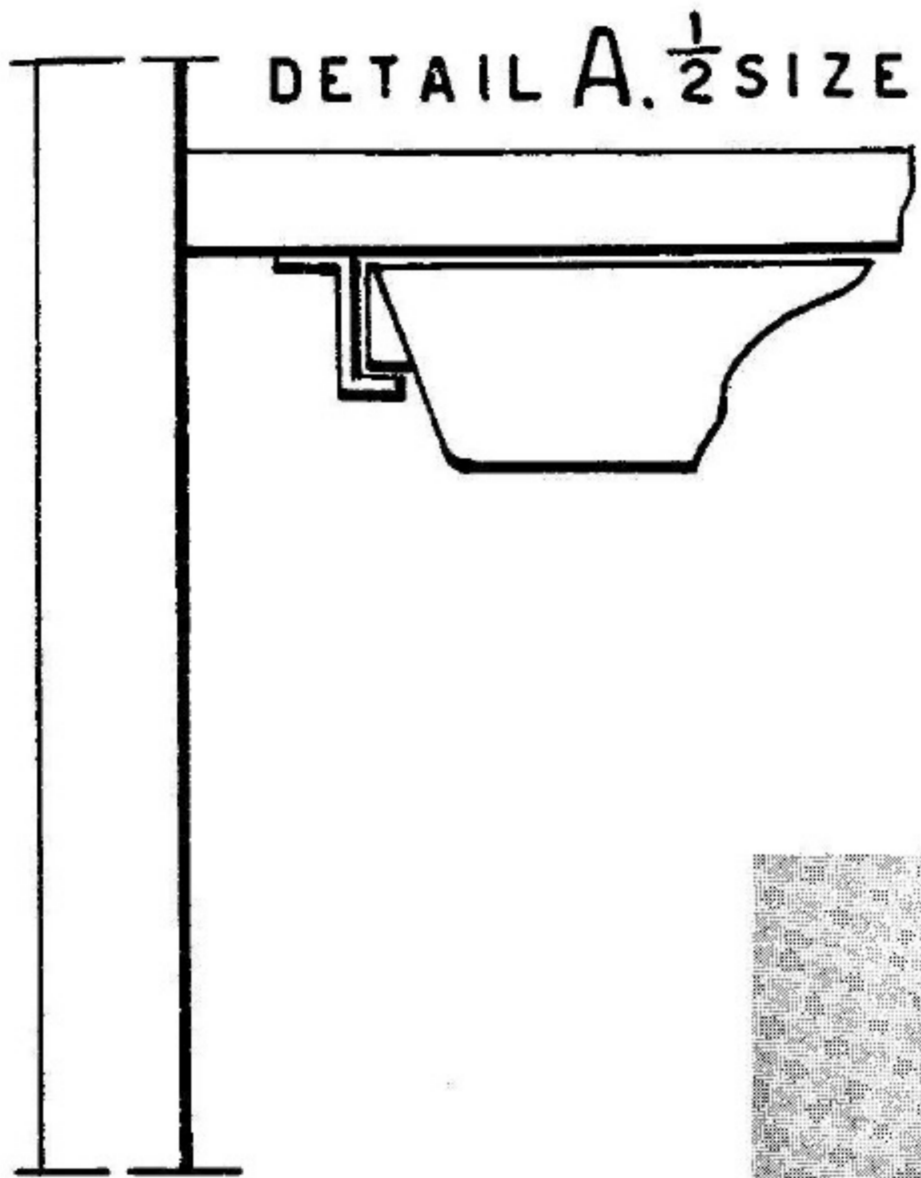

CABINET SUITABLE FOR LIVING-DINING AREA, CONSISTS OF A NUMBER OF ELEMENTS WHICH CAN BE USED FOR STORAGE, BOOKS, RECORDS AND A PHONOGRAPH. PULLOUT COUNTERS MAY BE USED FOR DINING OR WORK. DESIGNED BY ARCHITECT CARLO PAGANI, ITALY.

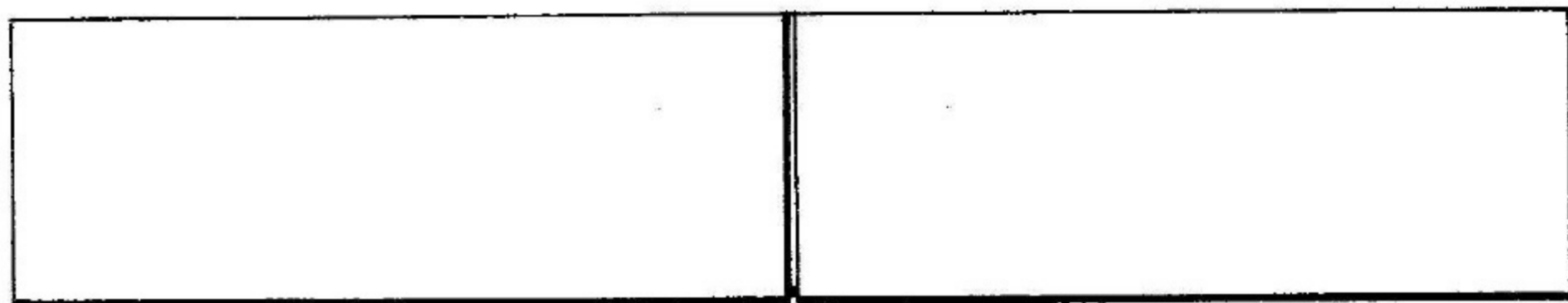
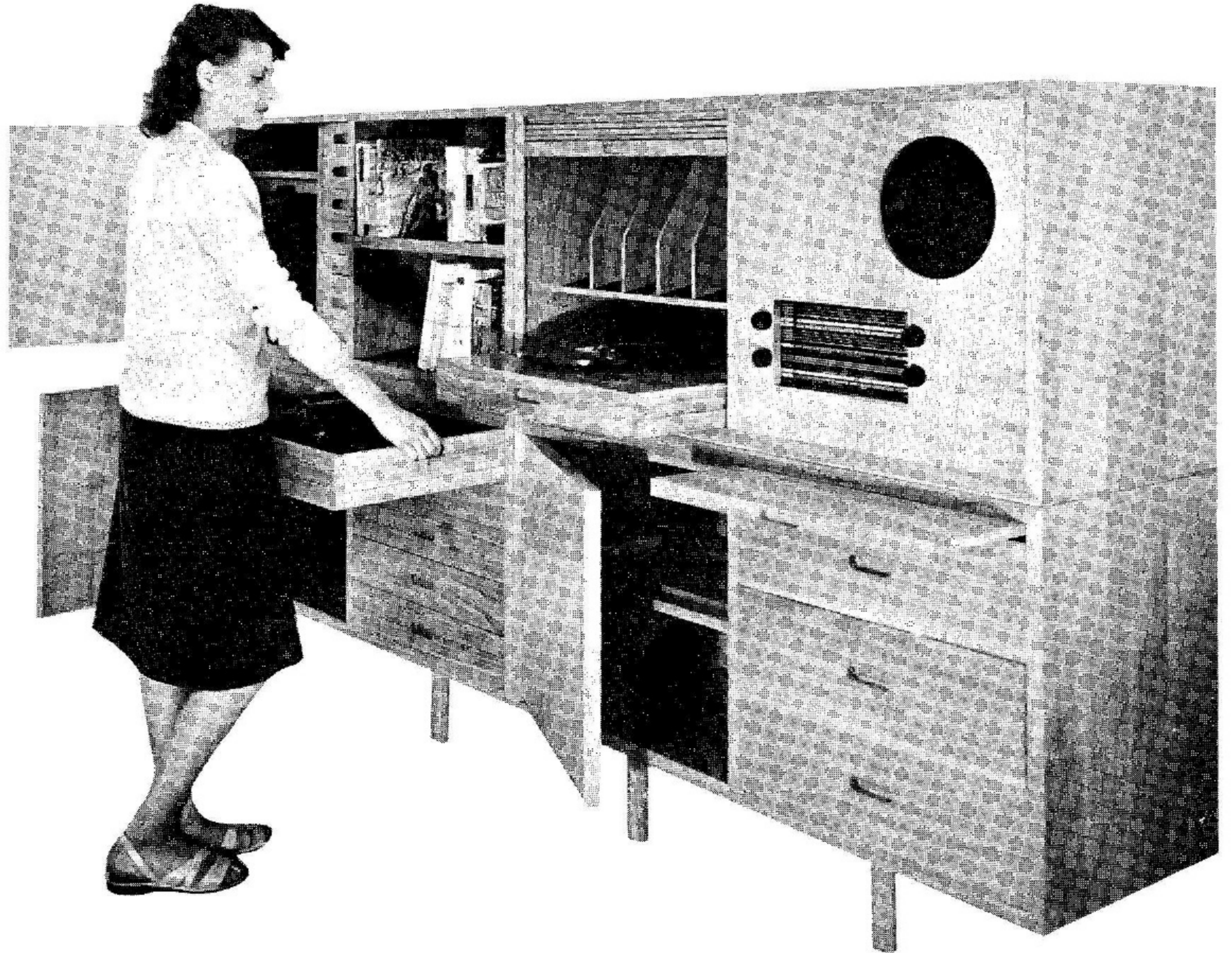

47"

47"

A.

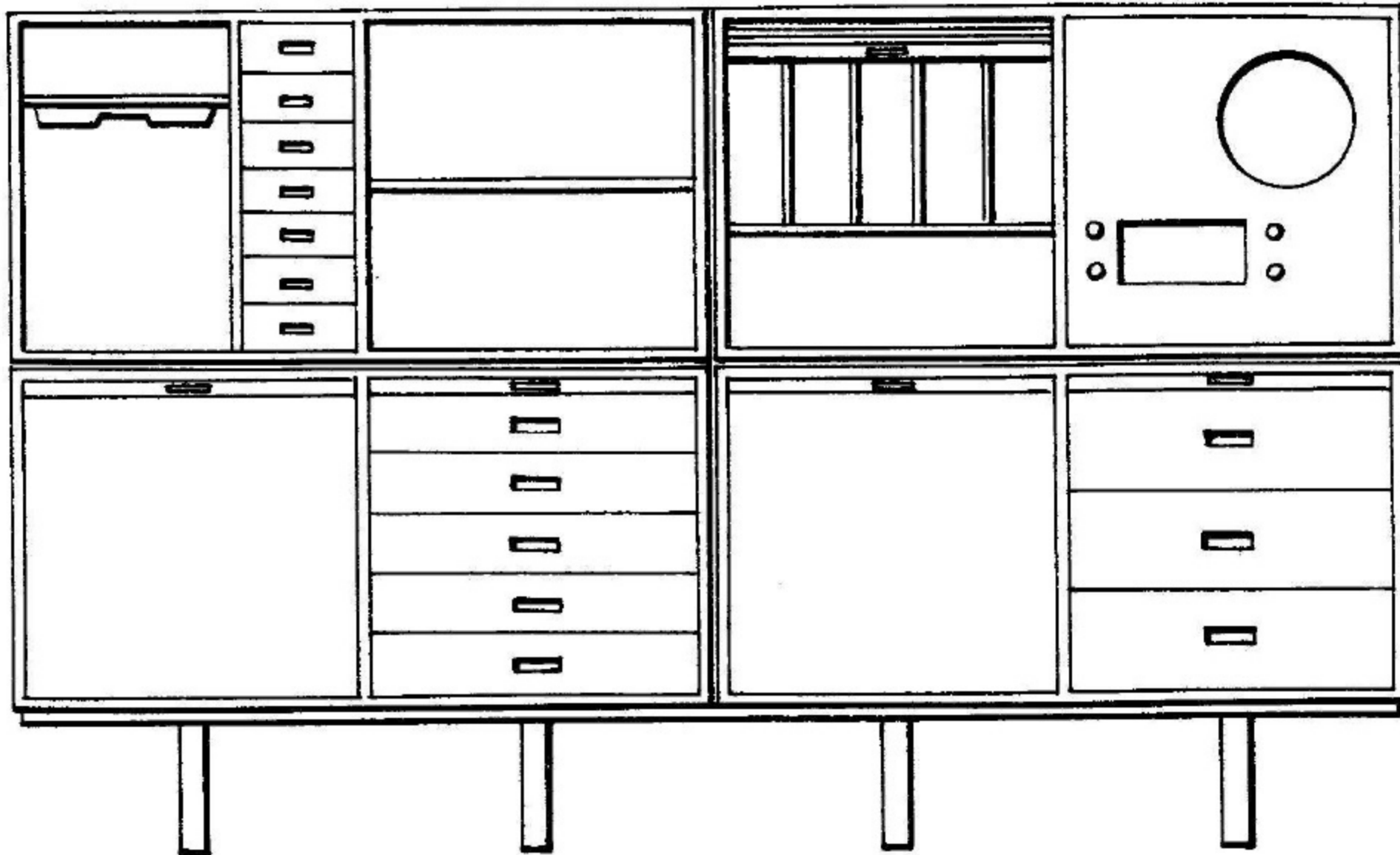

18"

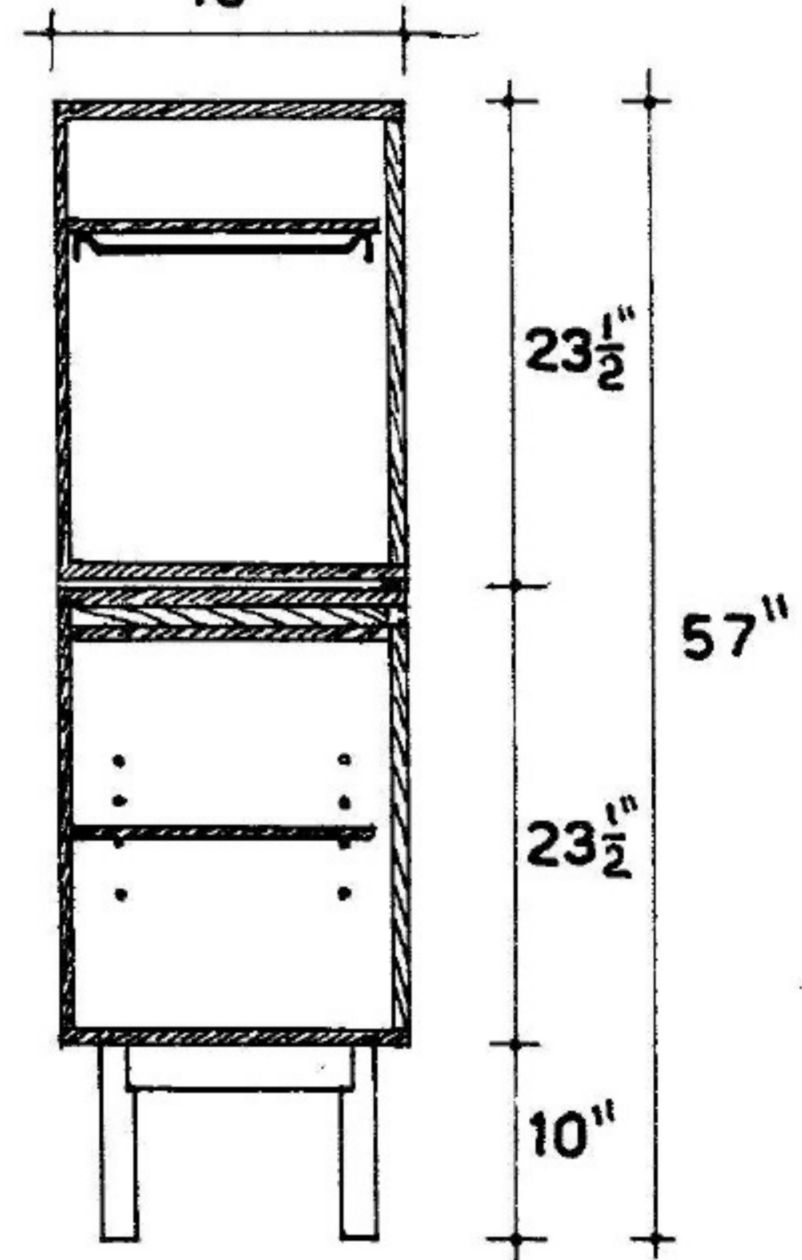

23 $\frac{1}{2}$ "

57"

23 $\frac{1}{2}$ "

10"

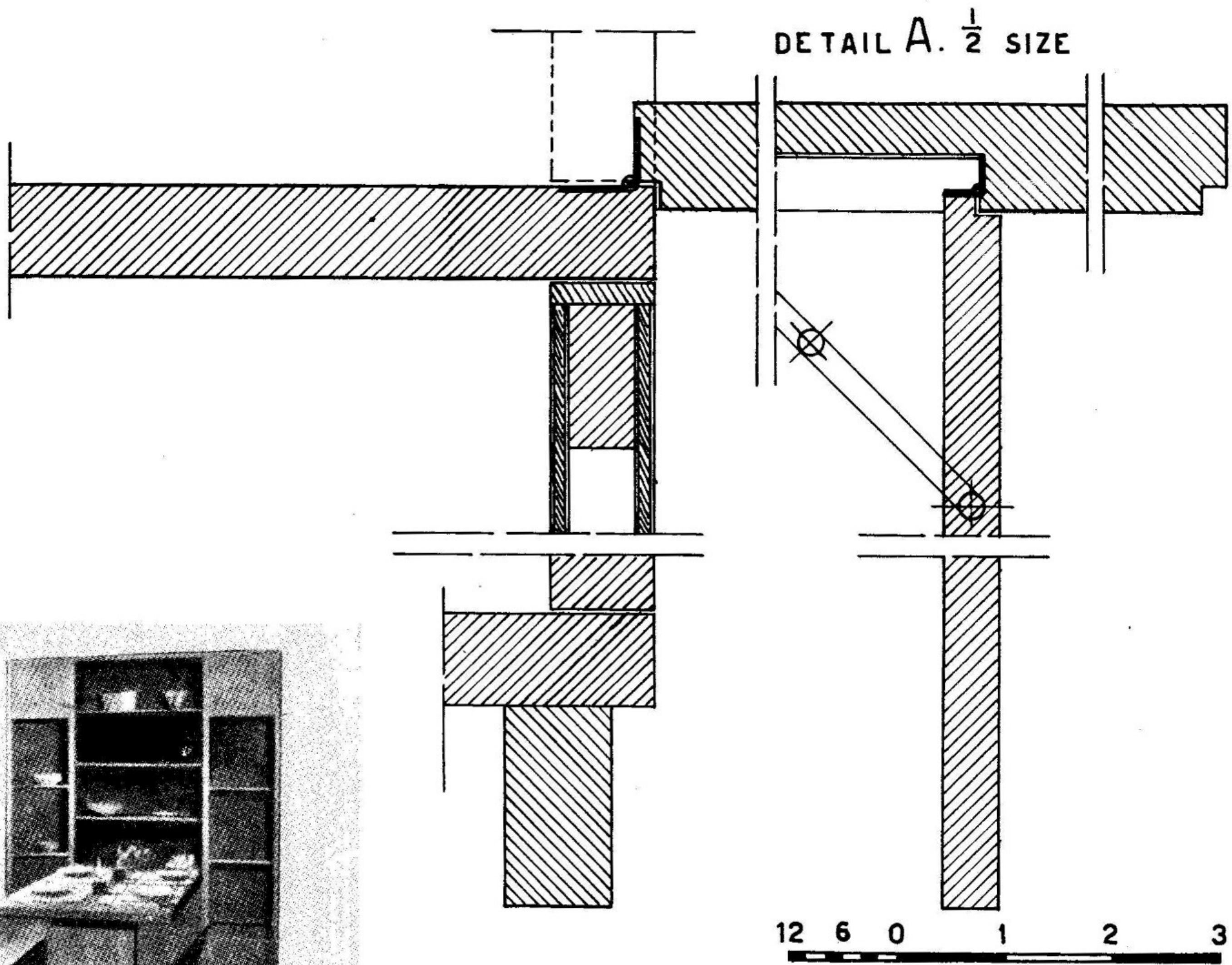
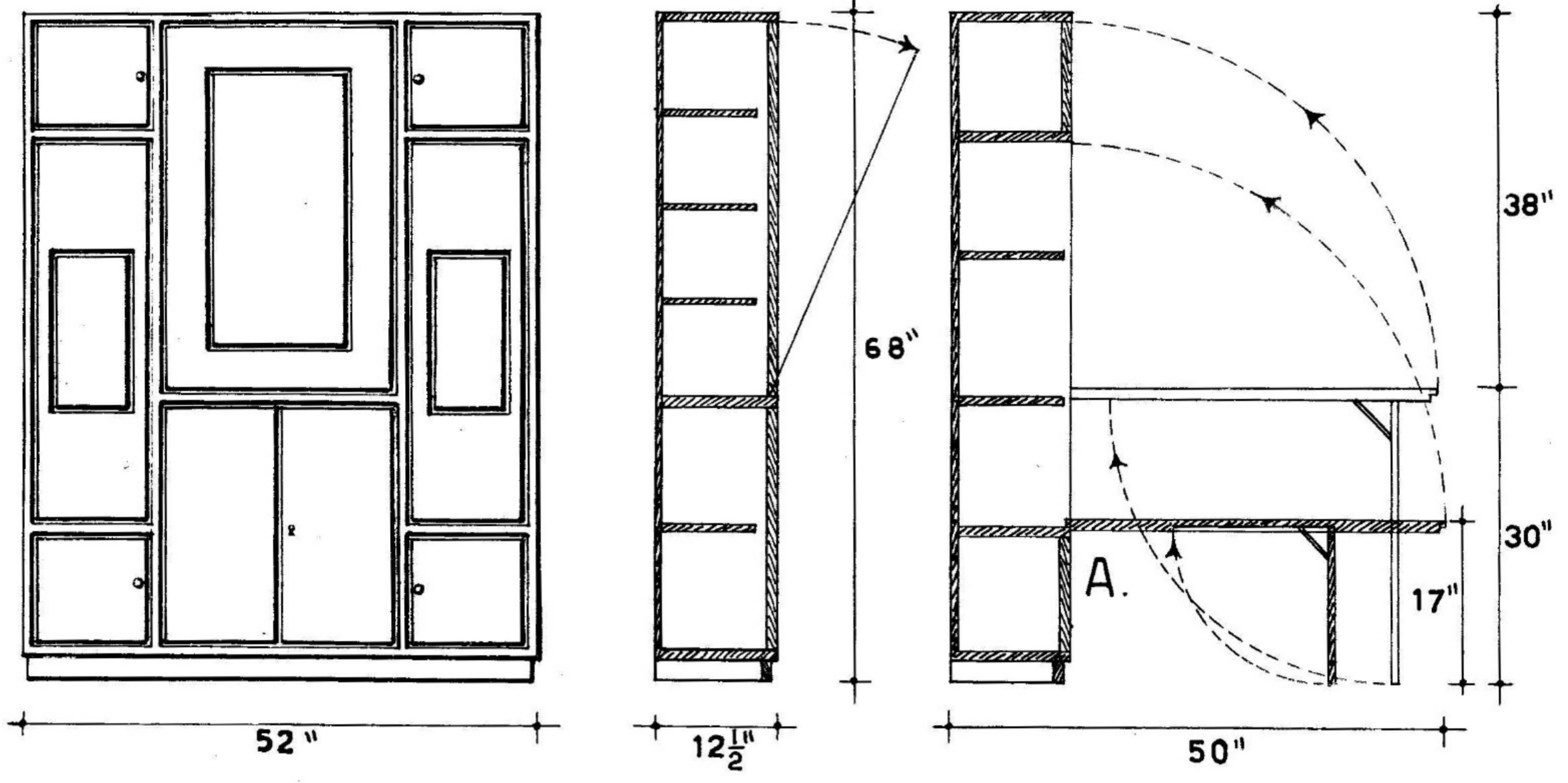

FOLDING DINETTE TABLE AND SEAT, DESIGNED BY LIO CARMINATI, ITALY.

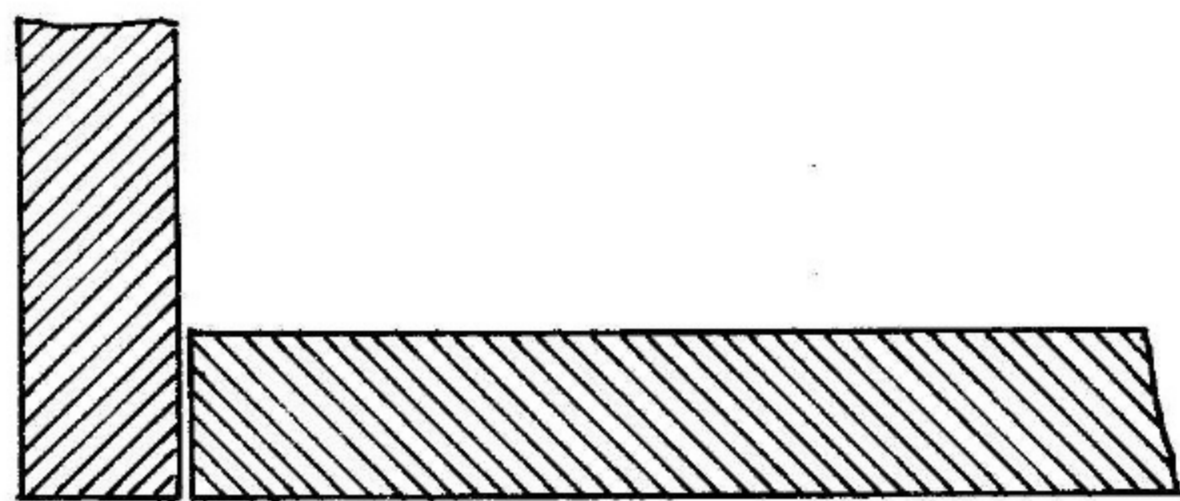
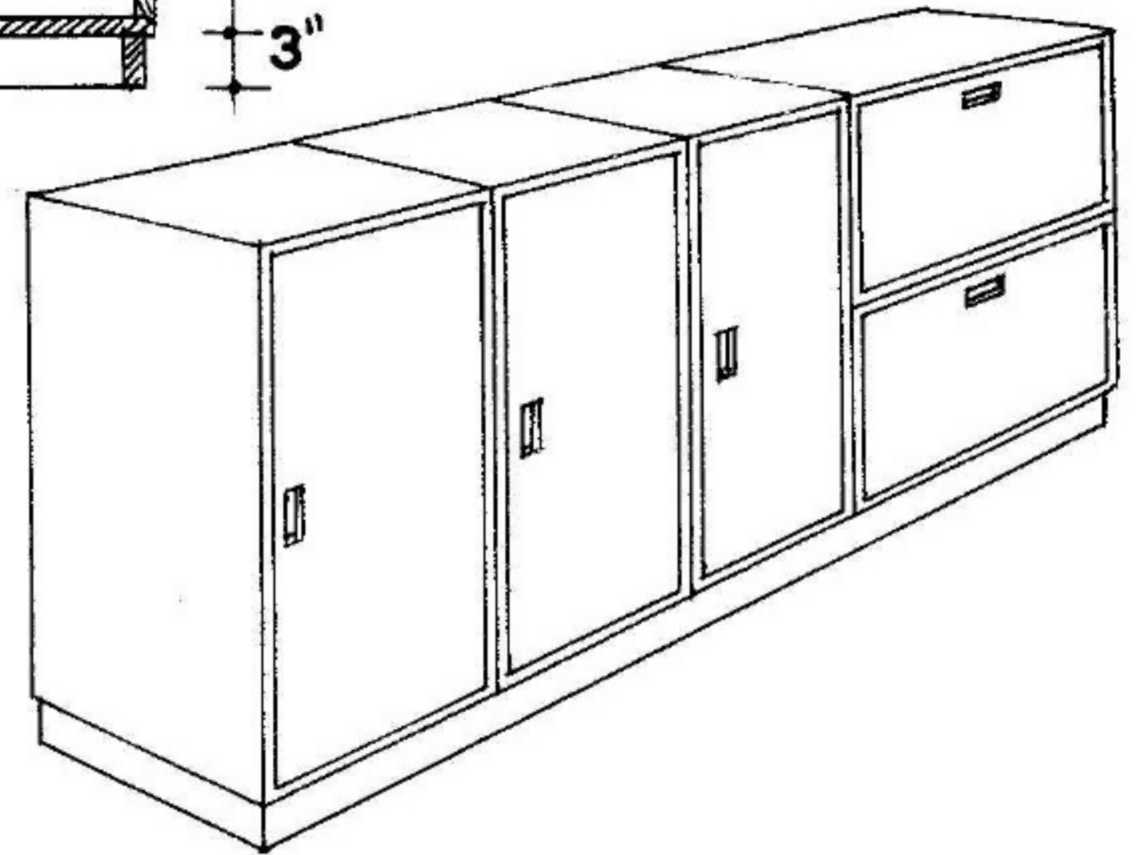
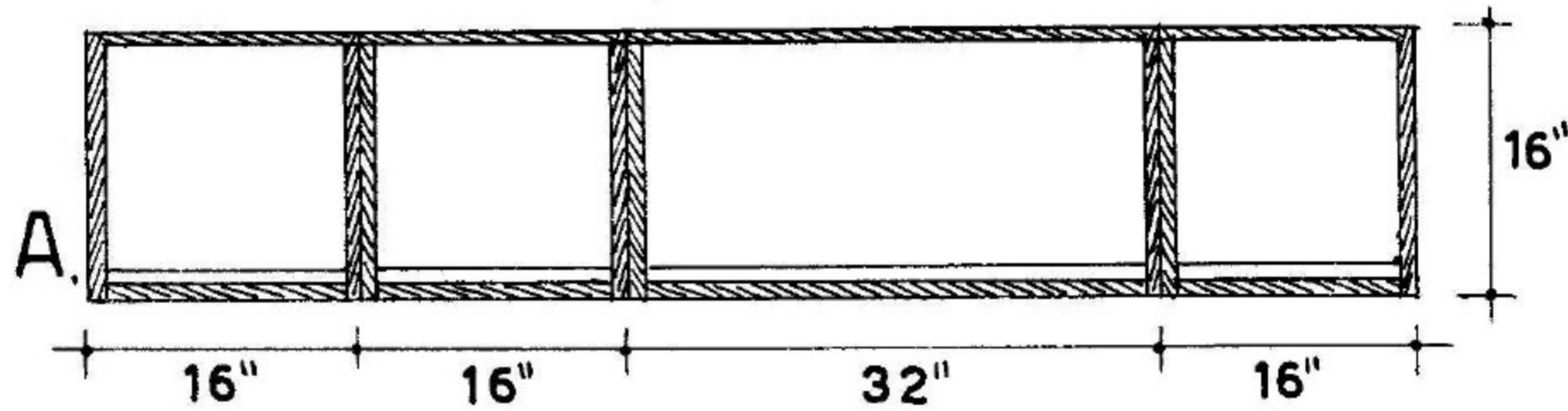
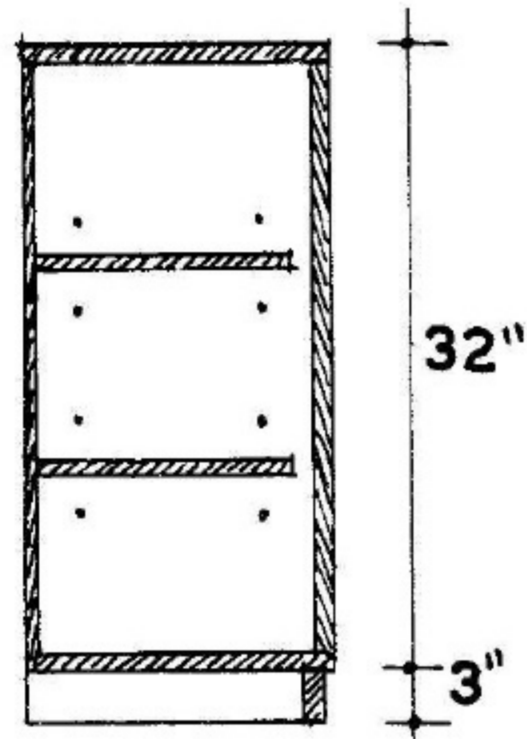
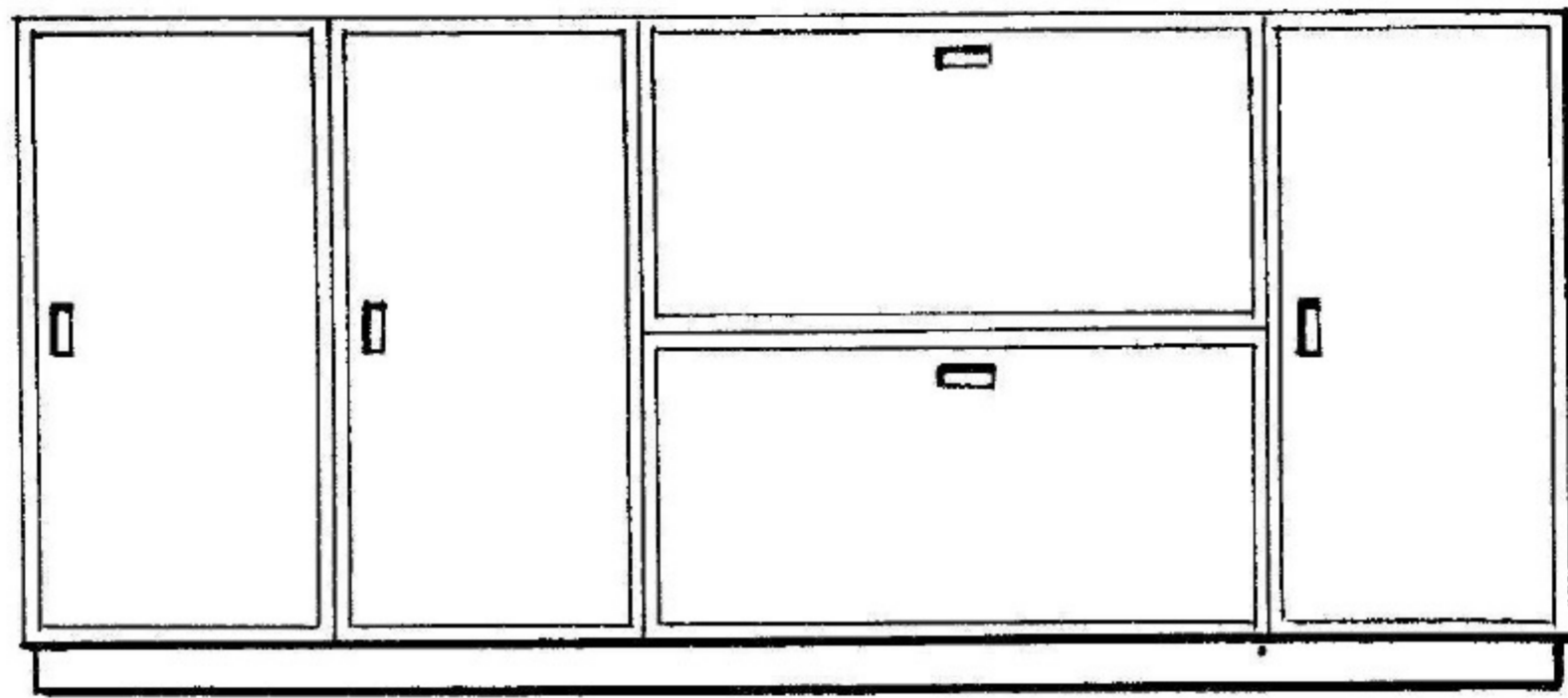

DETAIL A. $\frac{1}{2}$ SIZE



Above—DINING AREA CABINET WITH CLOSED ELEMENTS. DESIGNED BY MARIO DAL FABBRO.
 Below—ANOTHER DINING PIECE MADE OF A NUMBER OF SMALL SEGMENTS ALIGNED TOGETHER. FROM EXAMPLE BY CARLO PAGANI, ITALY.

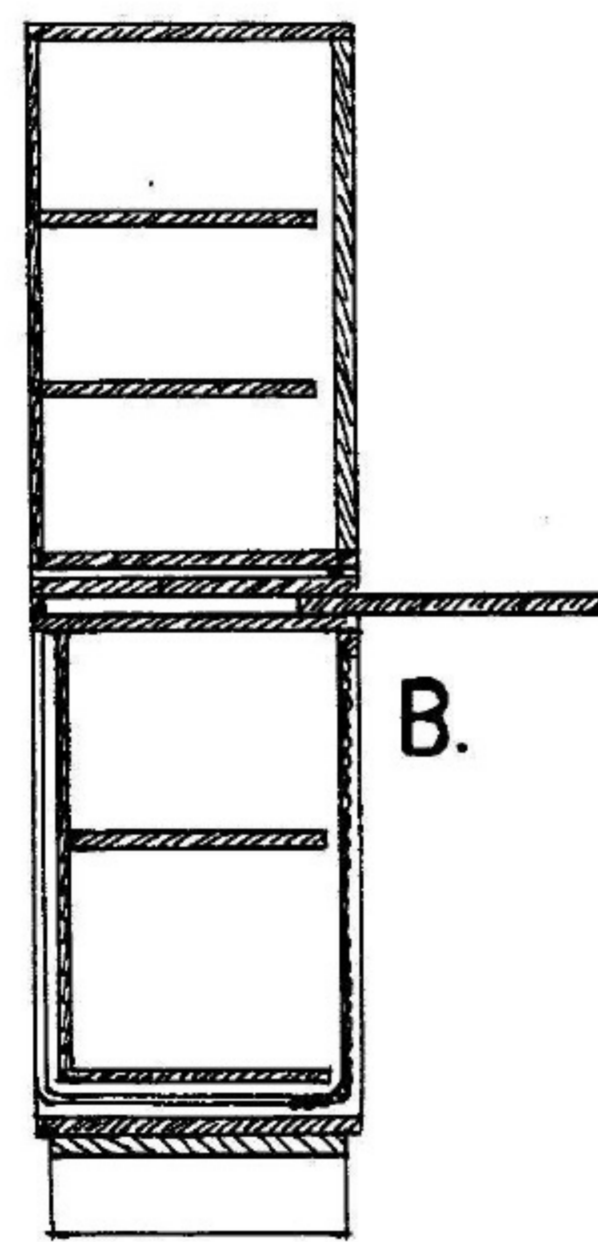
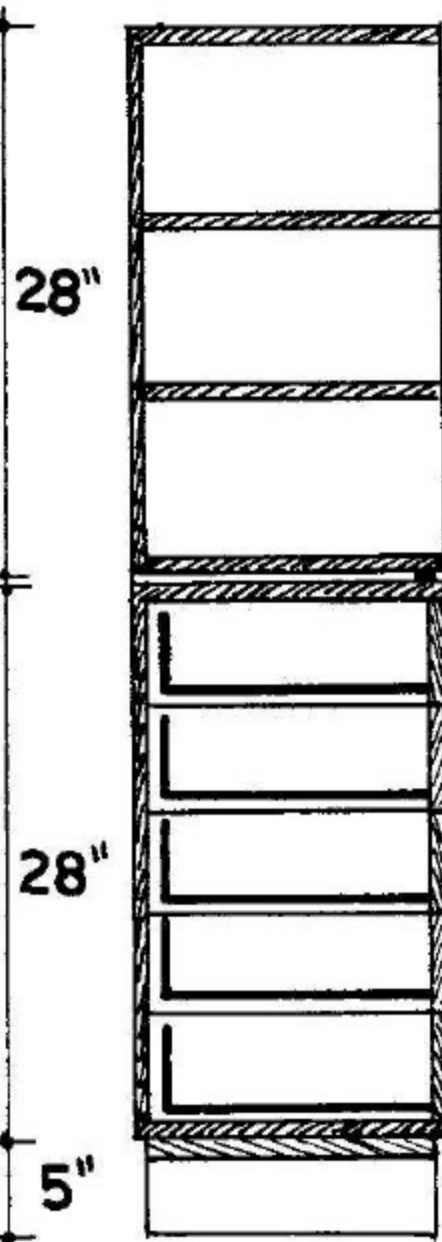
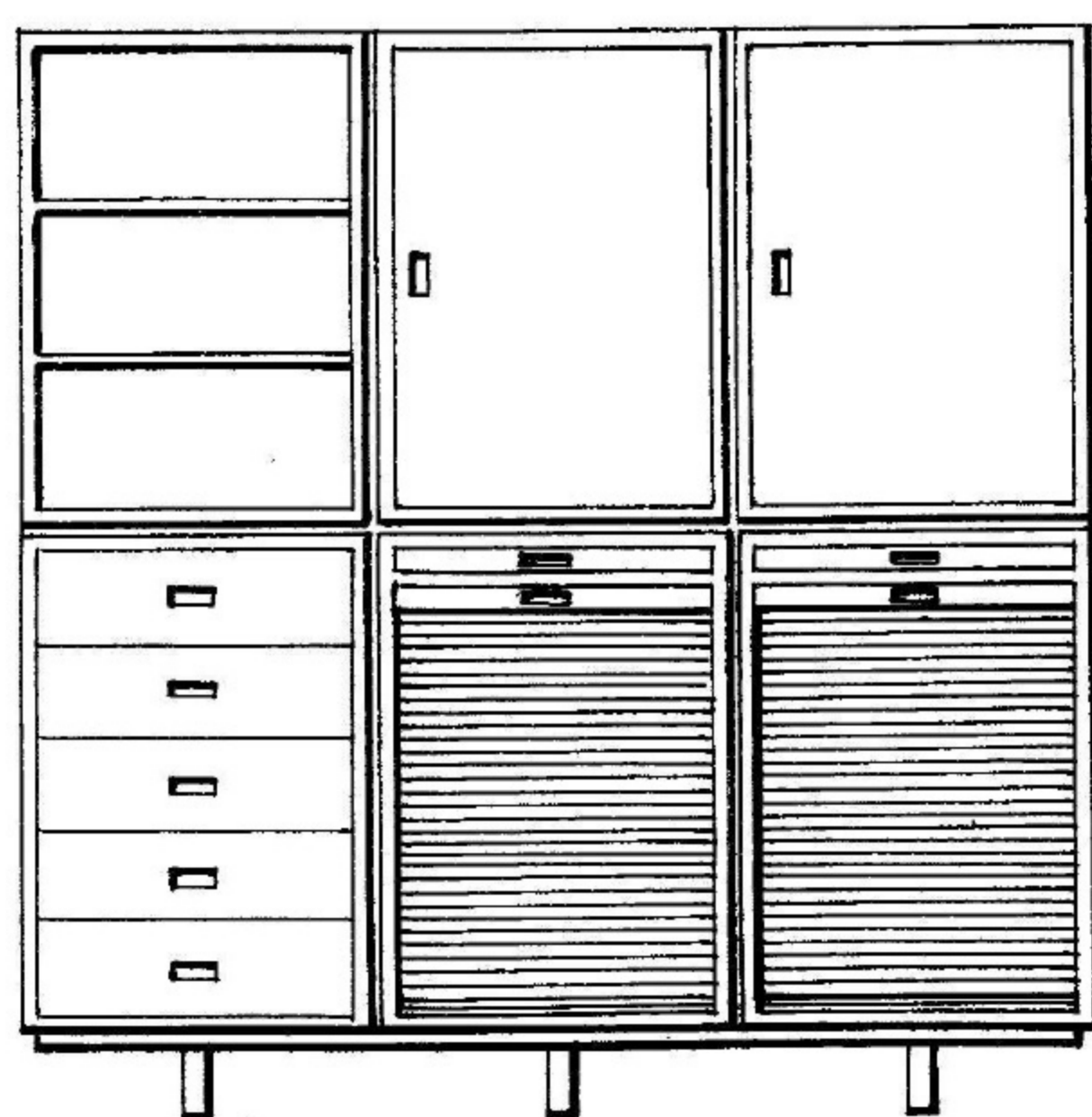
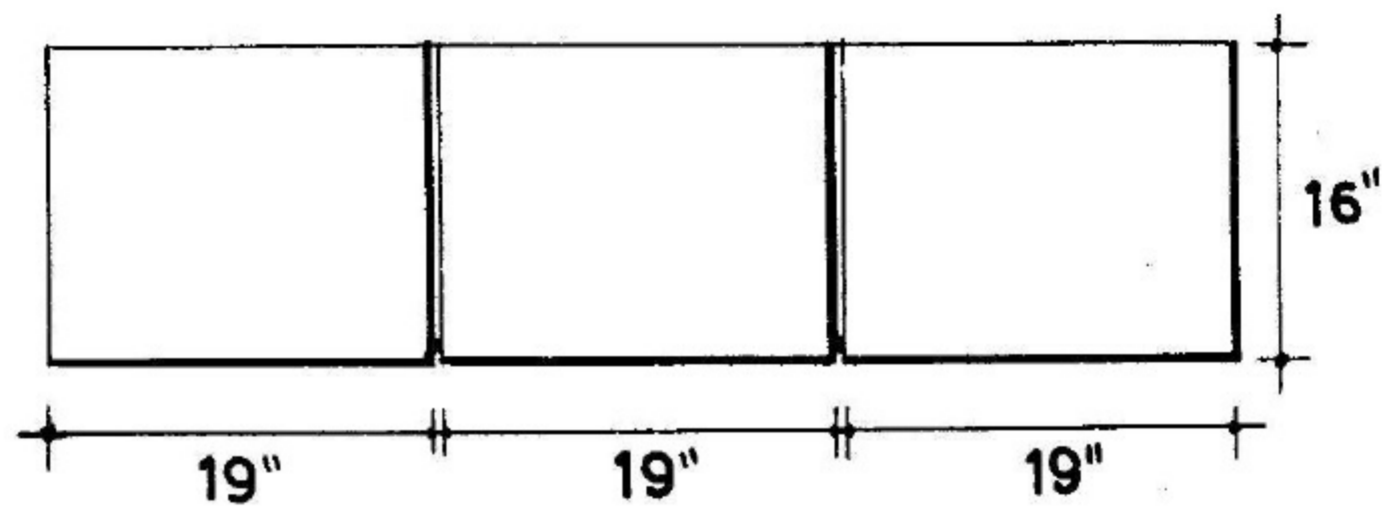

B.

DETAIL B.

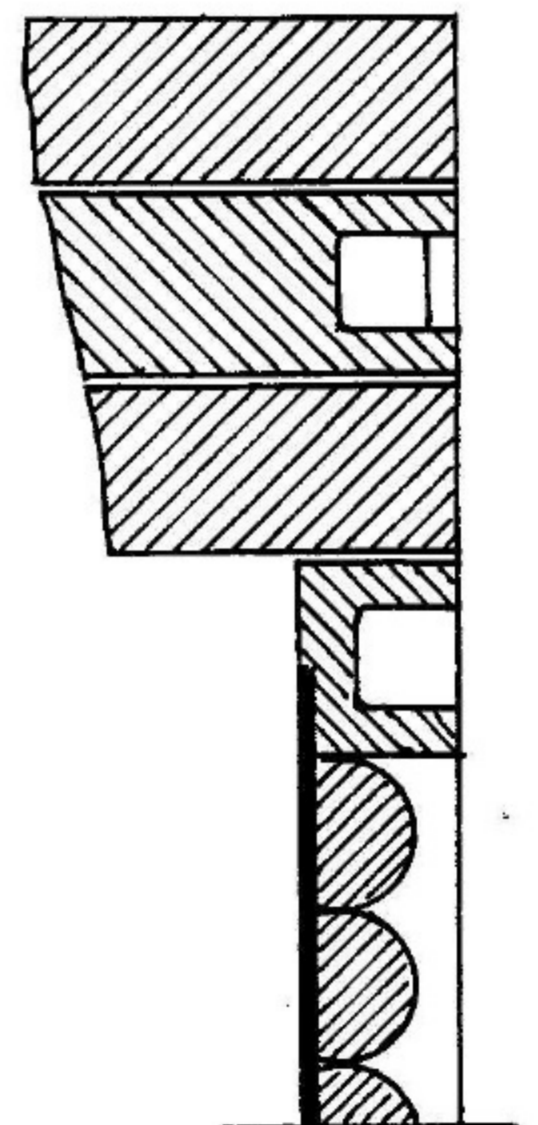

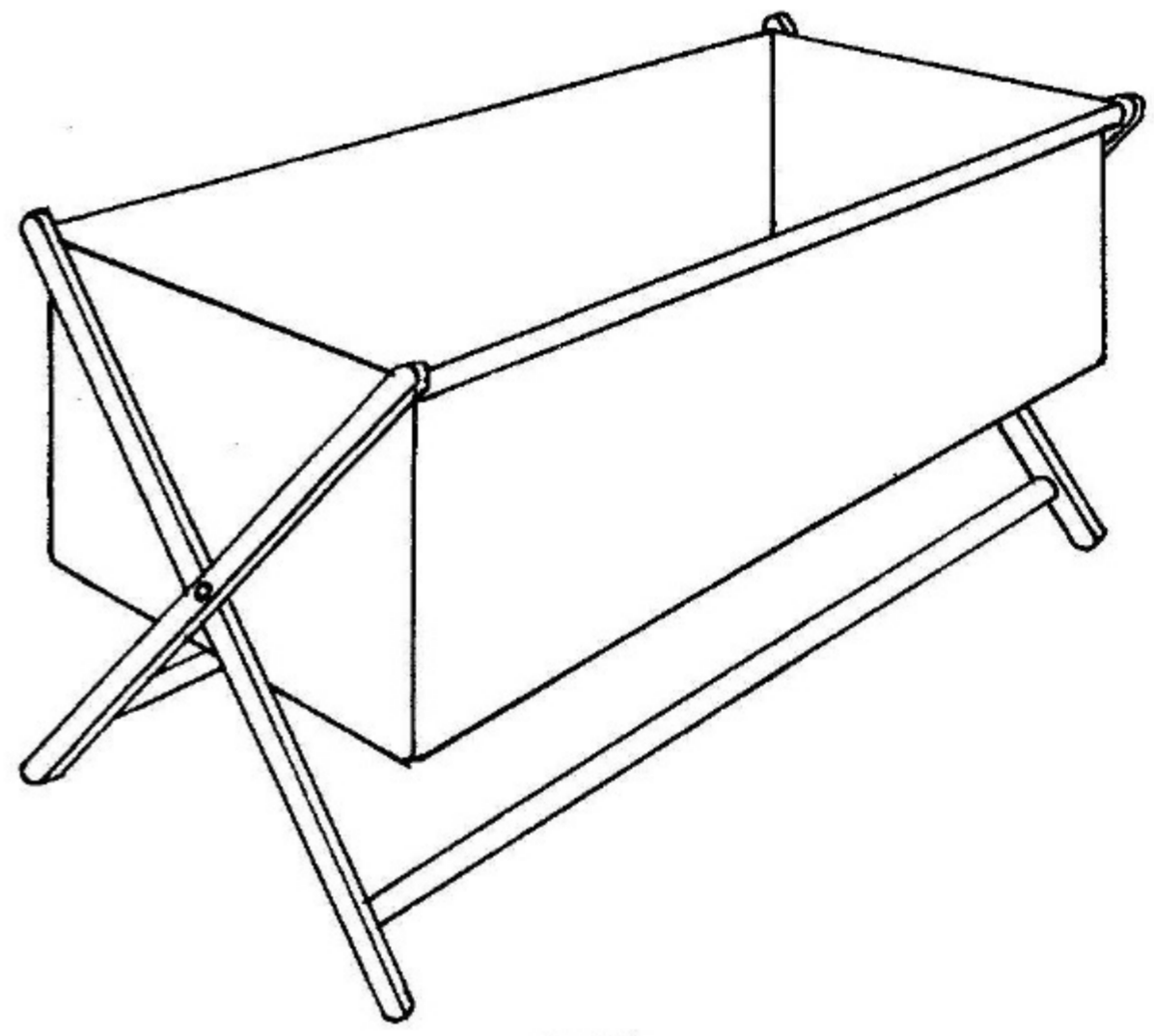
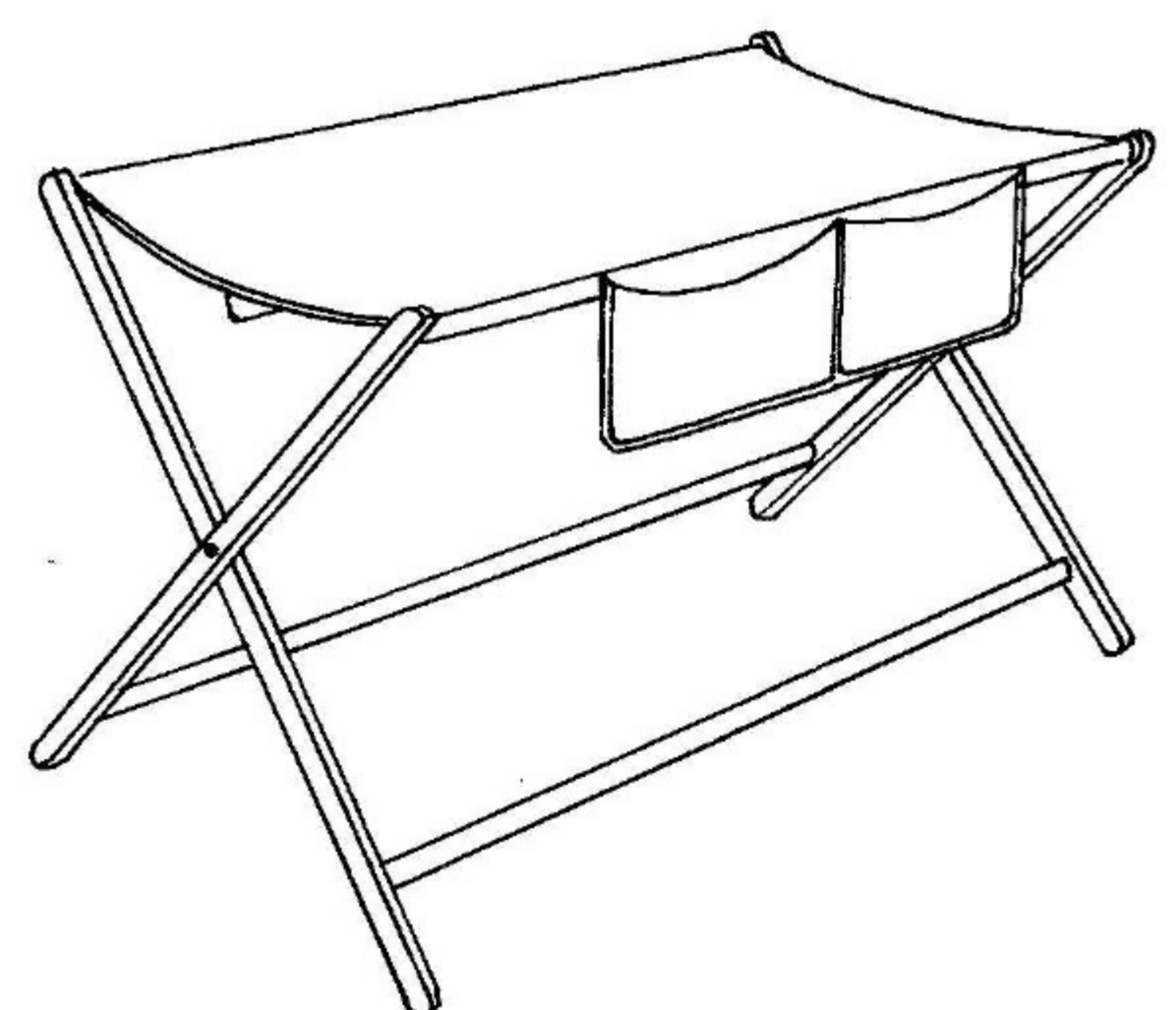
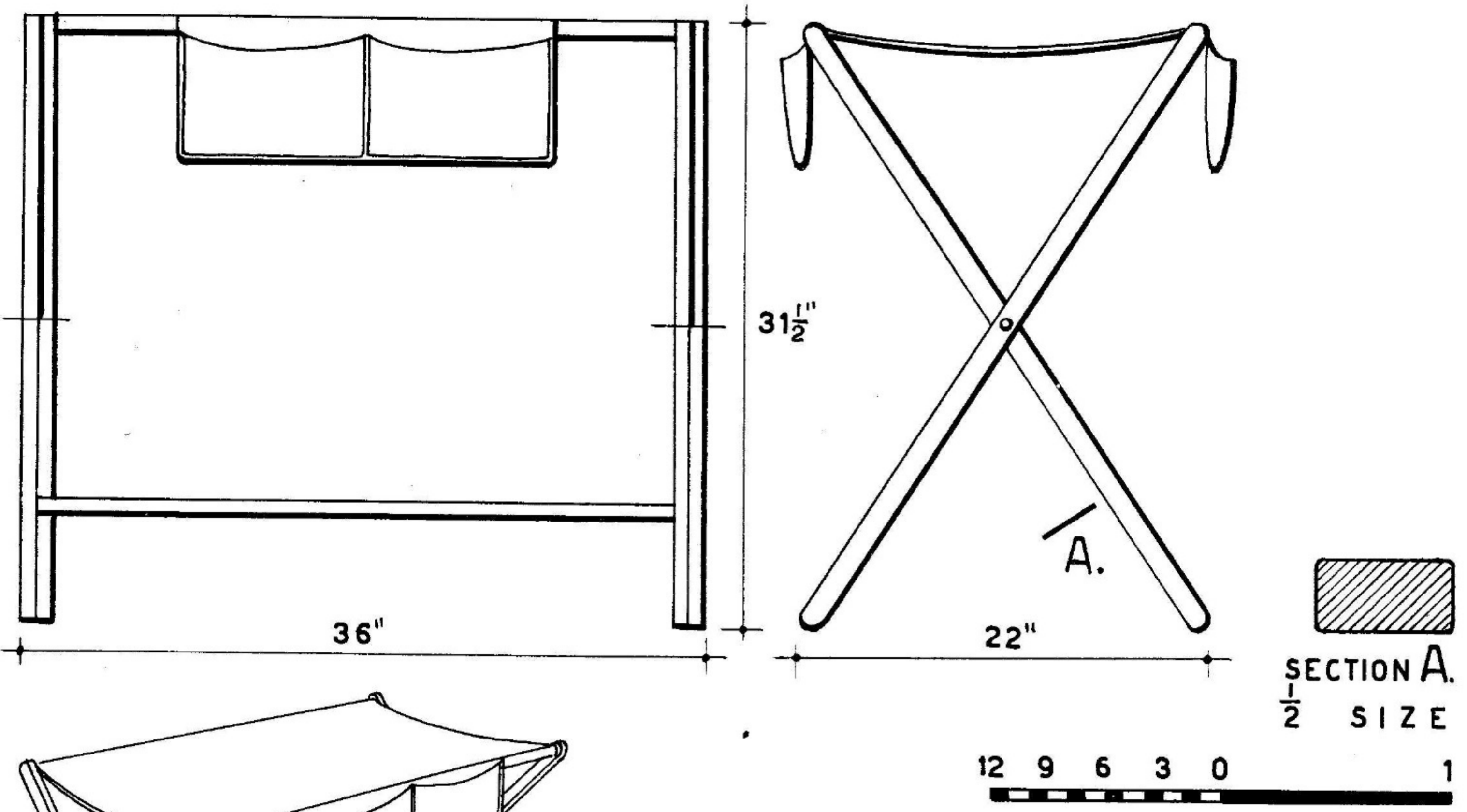

Above—BABY'S DUSTING TABLE WITH FOLDING
CROSSED LEGS. Below—CRADLE WITH WOODEN
FOLDING LEGS.

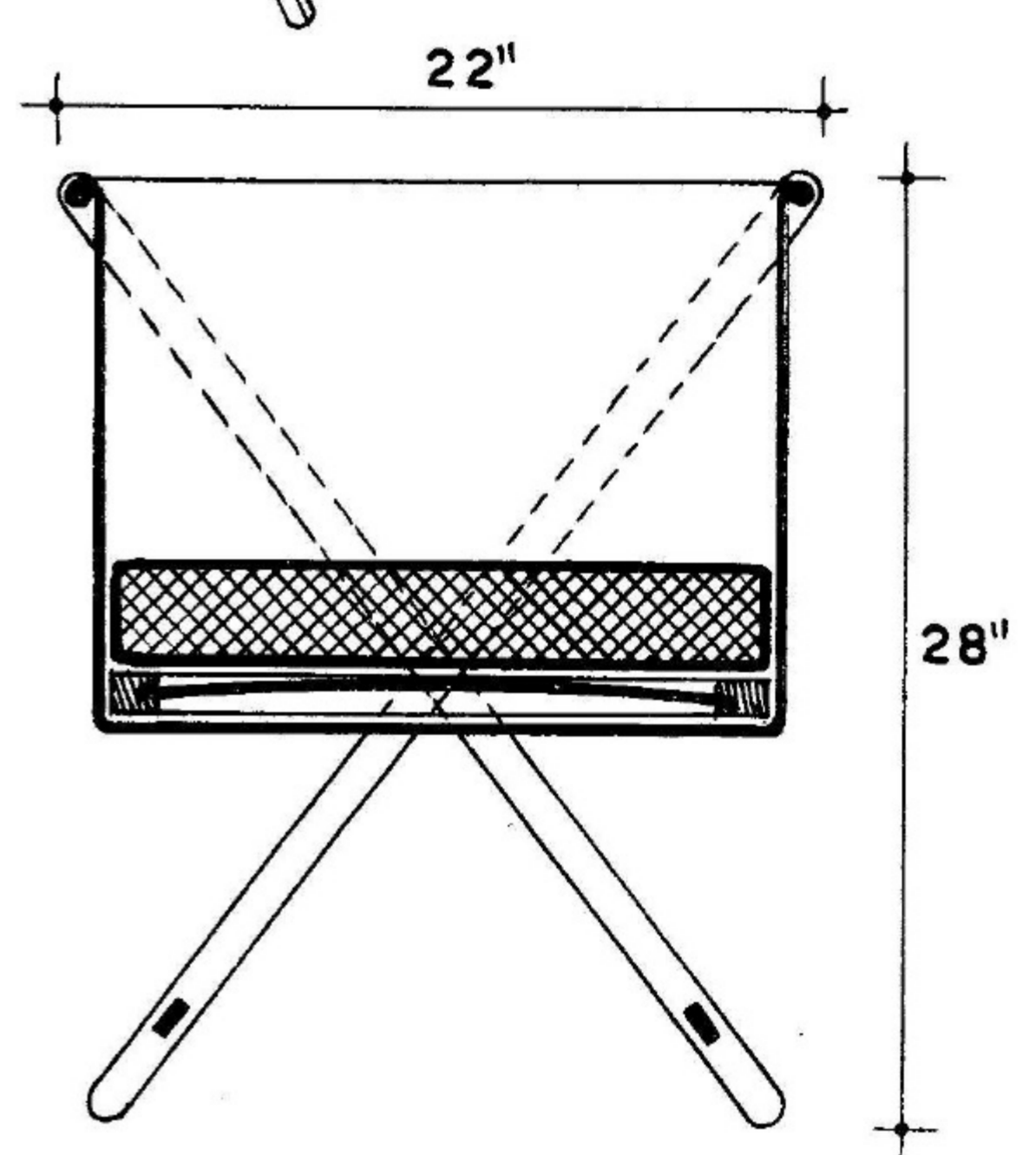
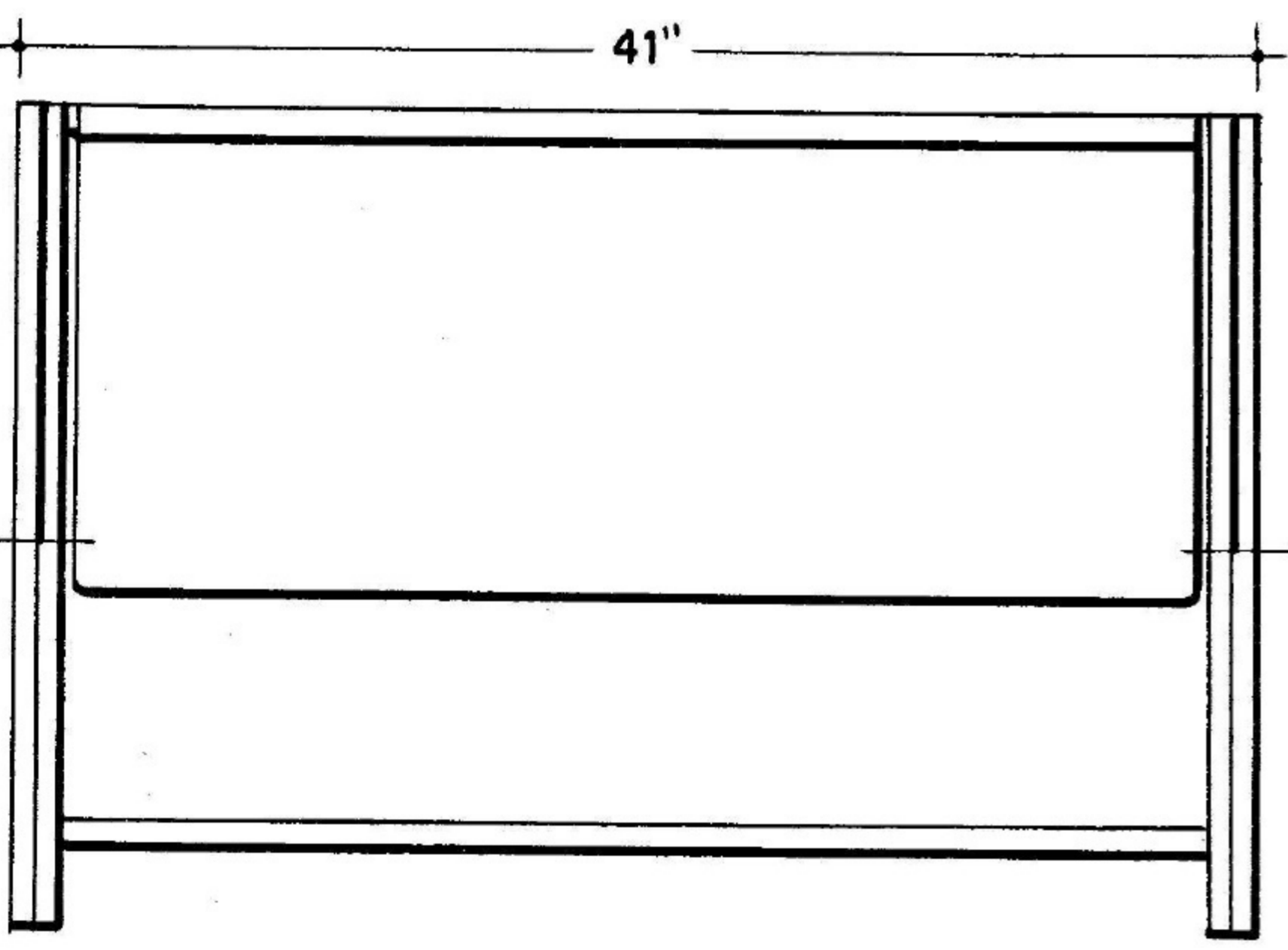

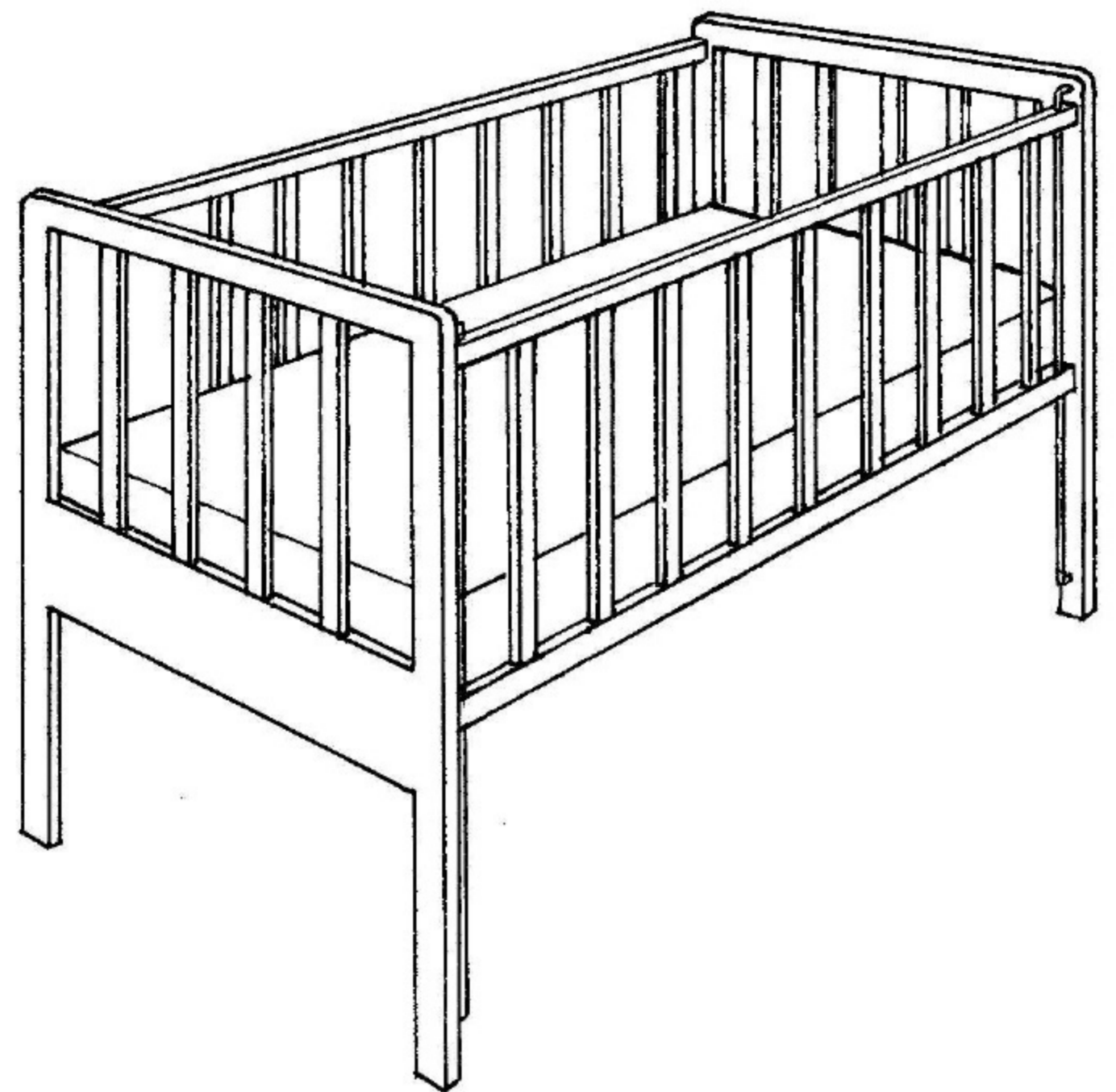
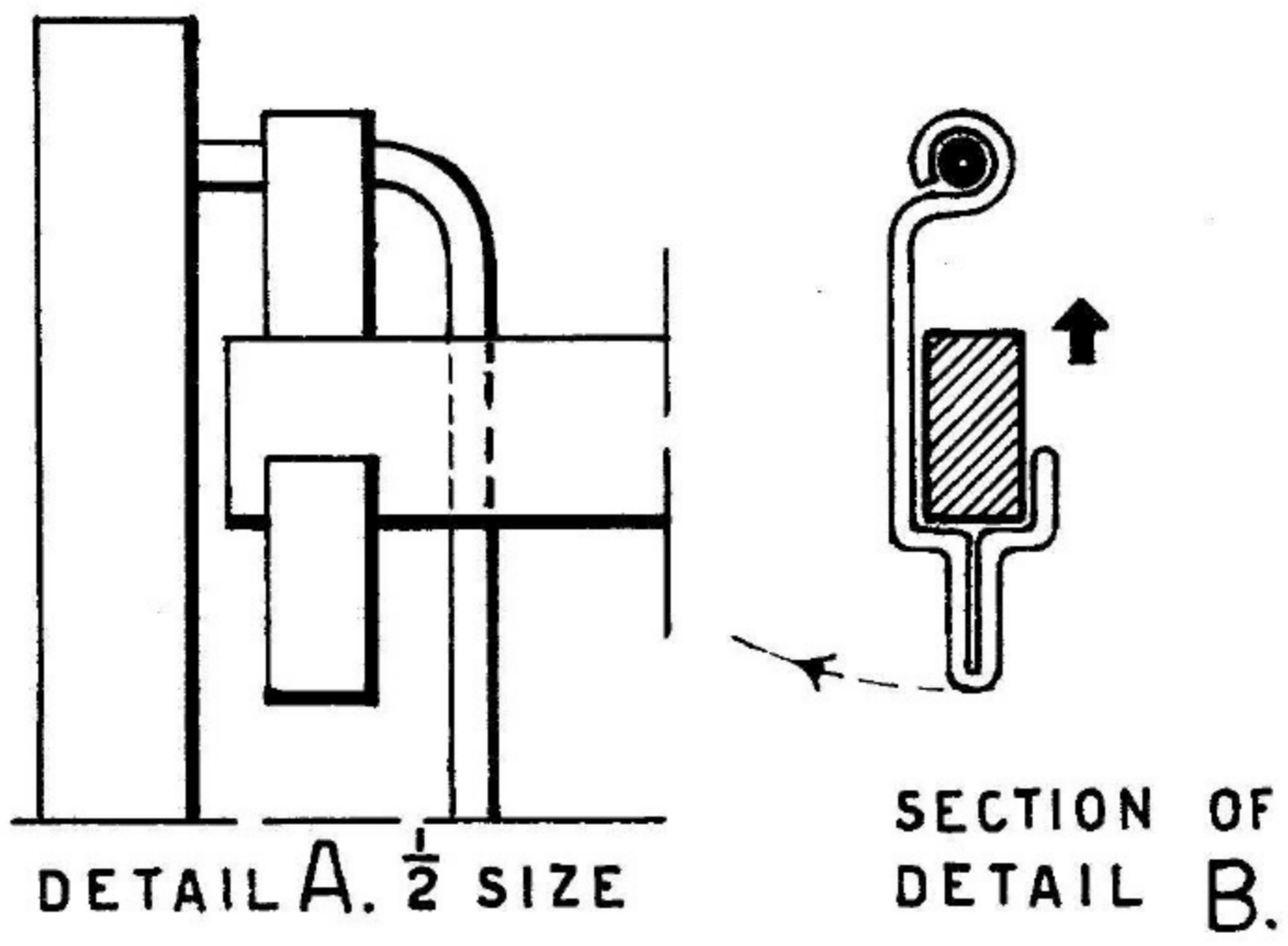
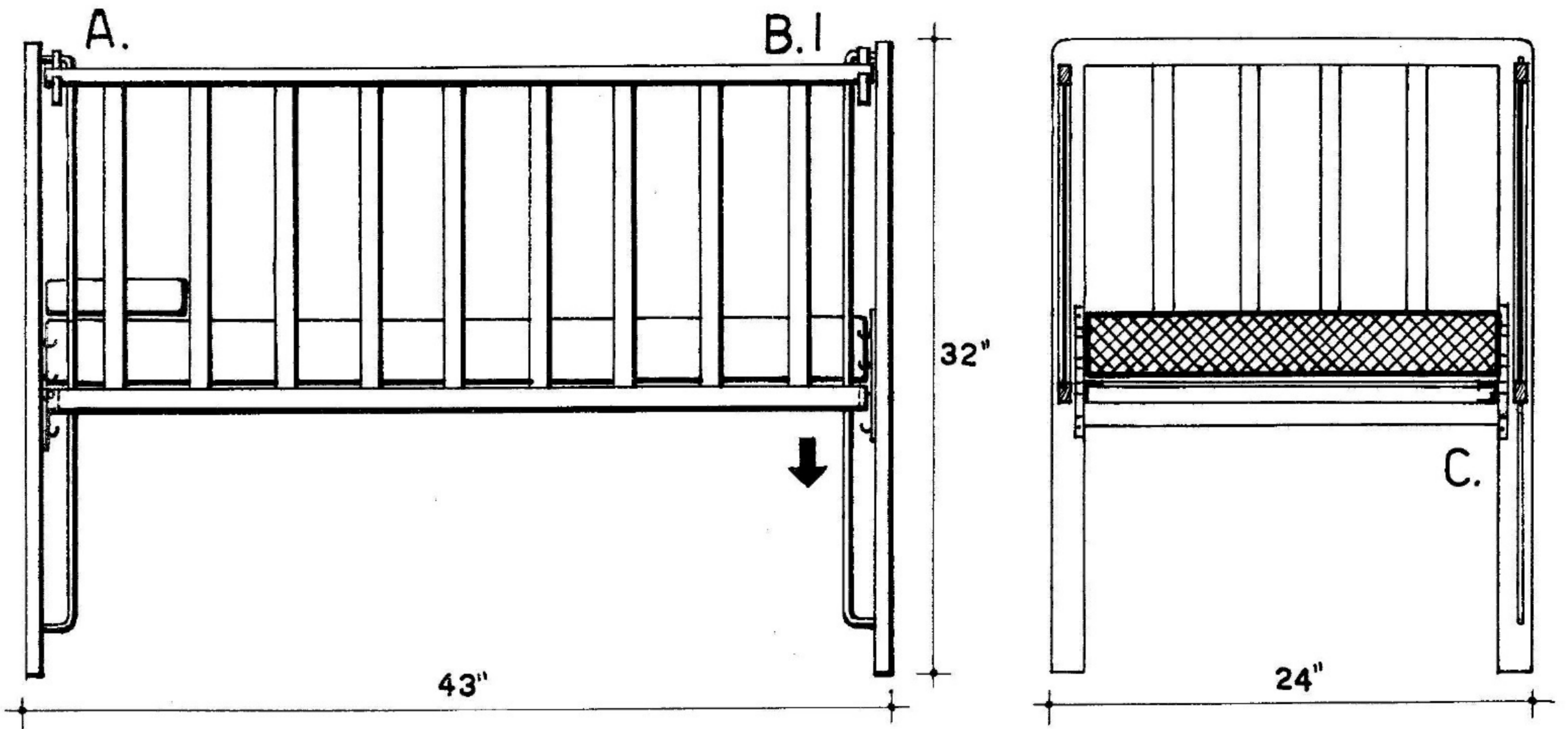

VARIATION FOR A SIDE REST

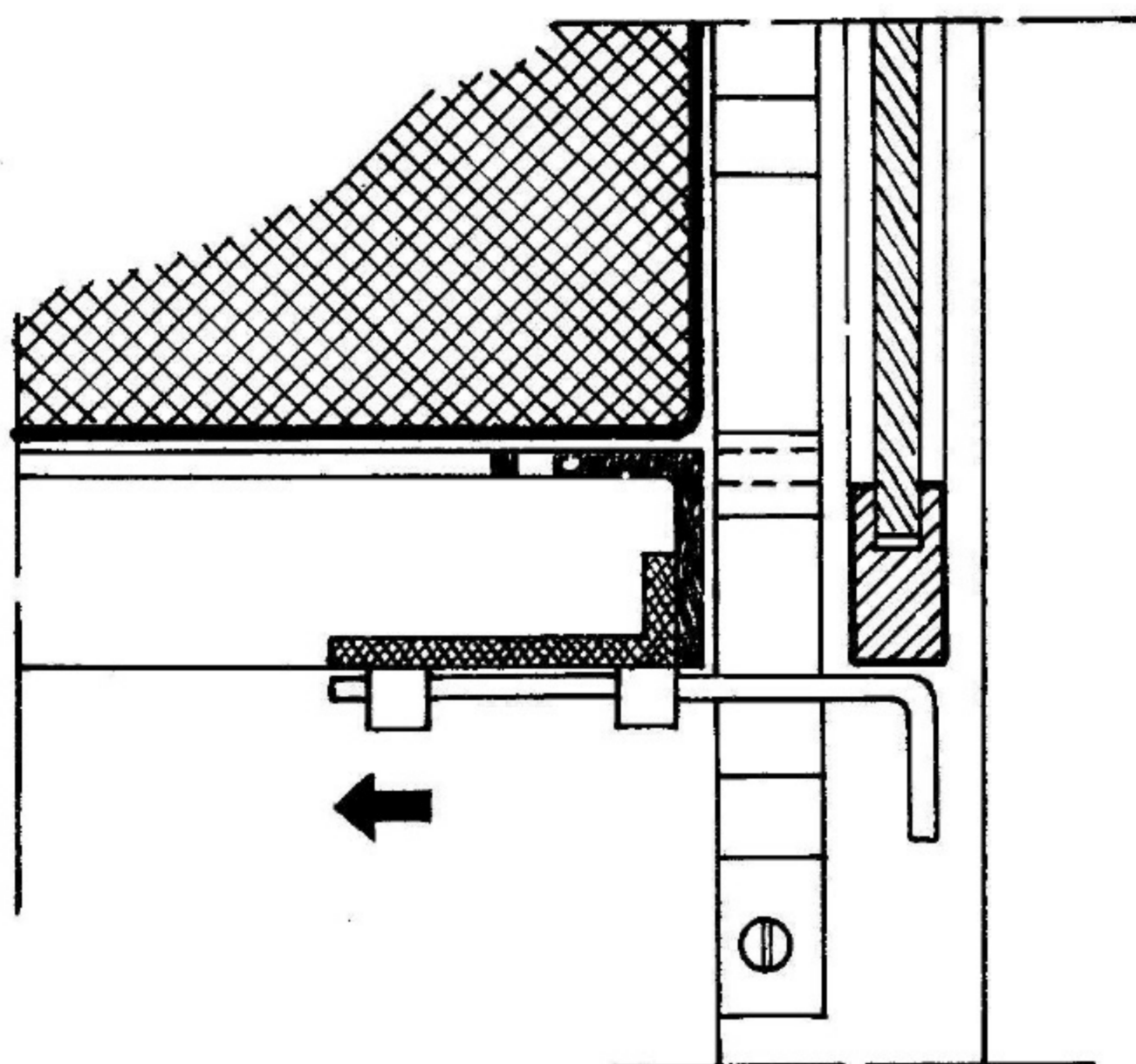

CRADLE WITH TWO DIFFERENT SYSTEMS FOR LOCKING SIDE GUARDS.

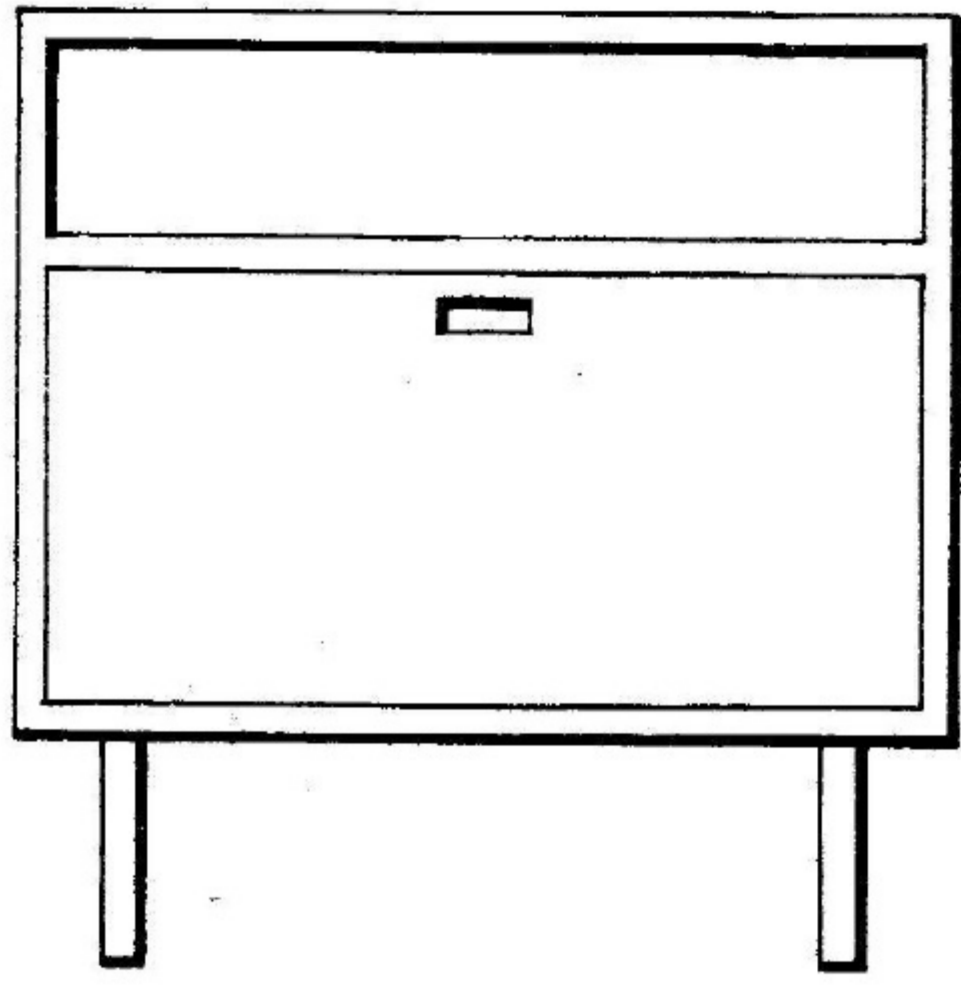

24"

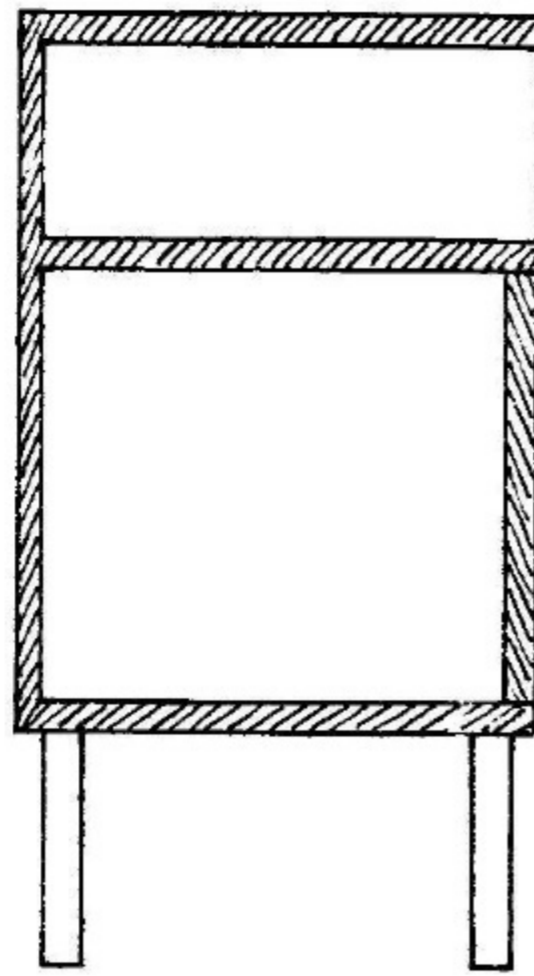

24"

13 1/2"

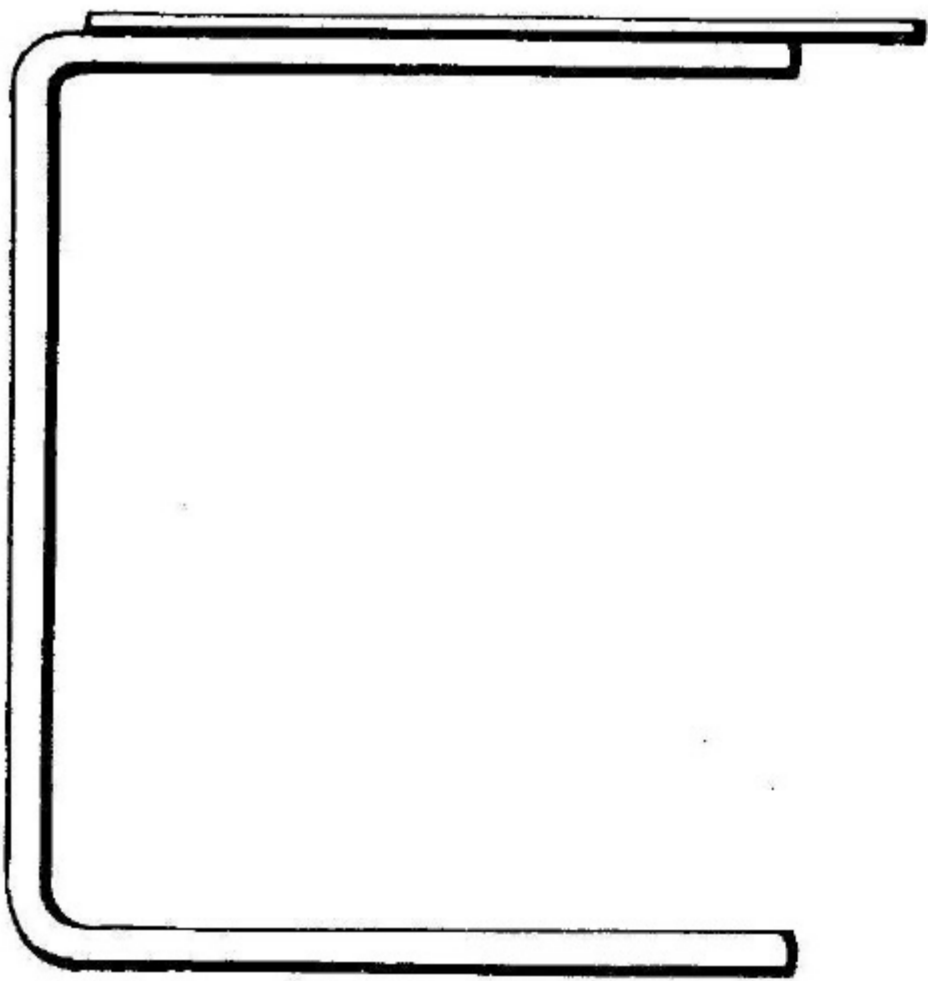
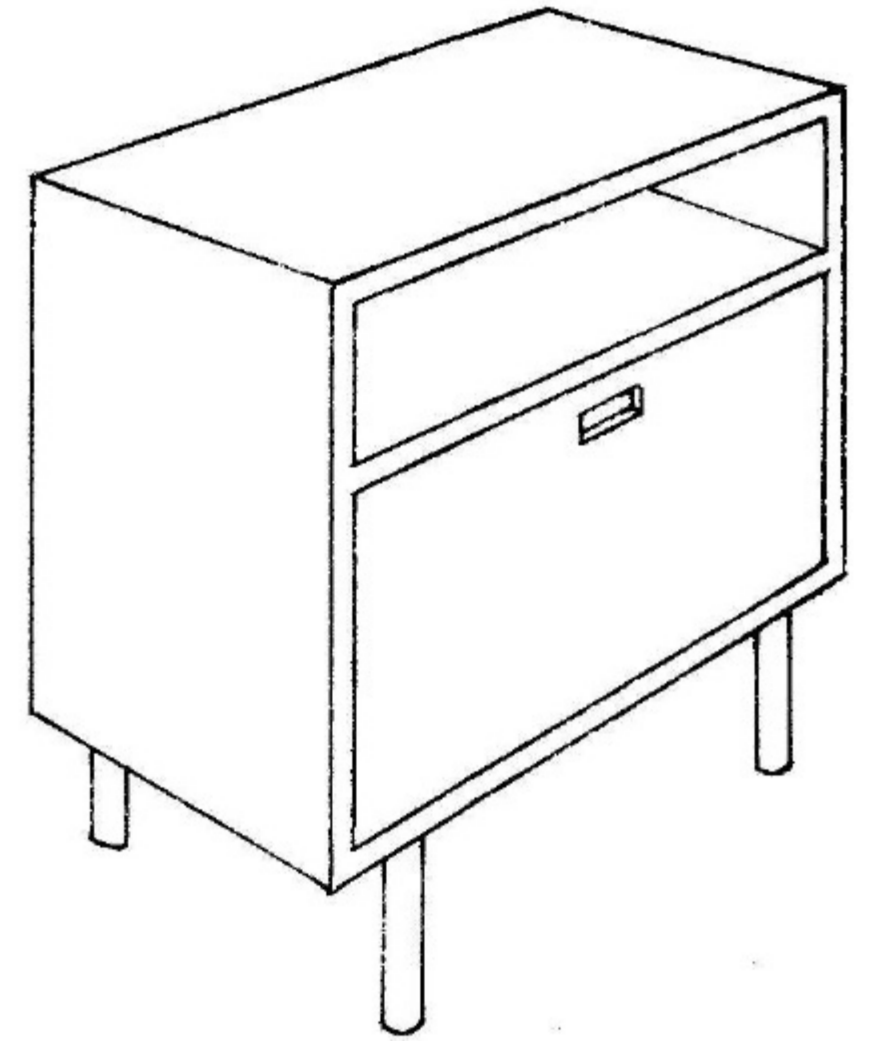

23"

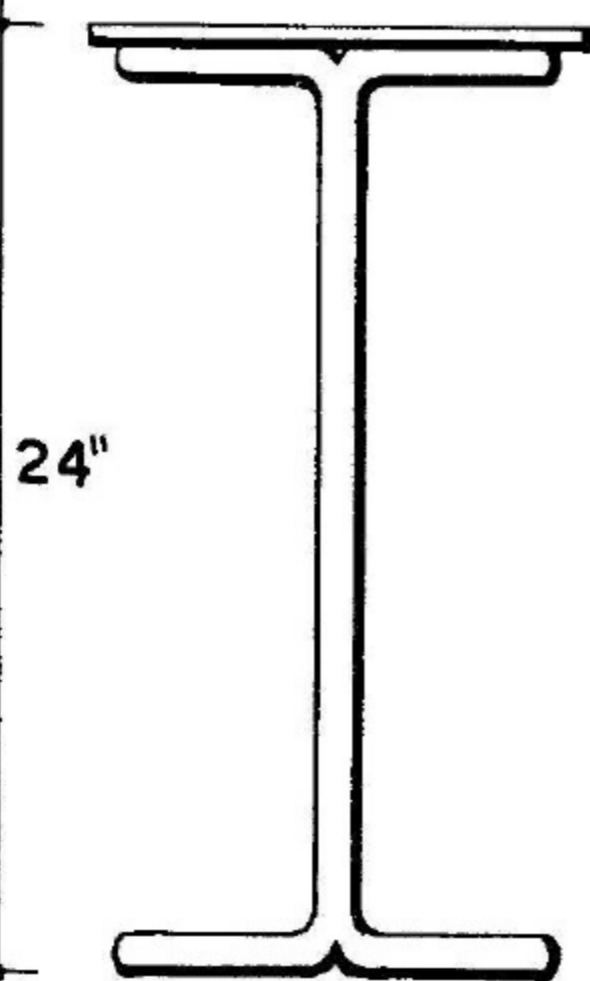

24"

12"

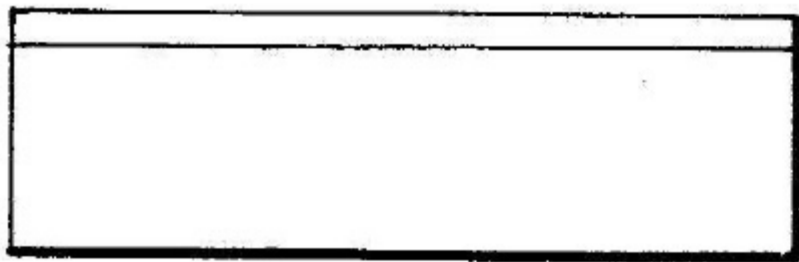
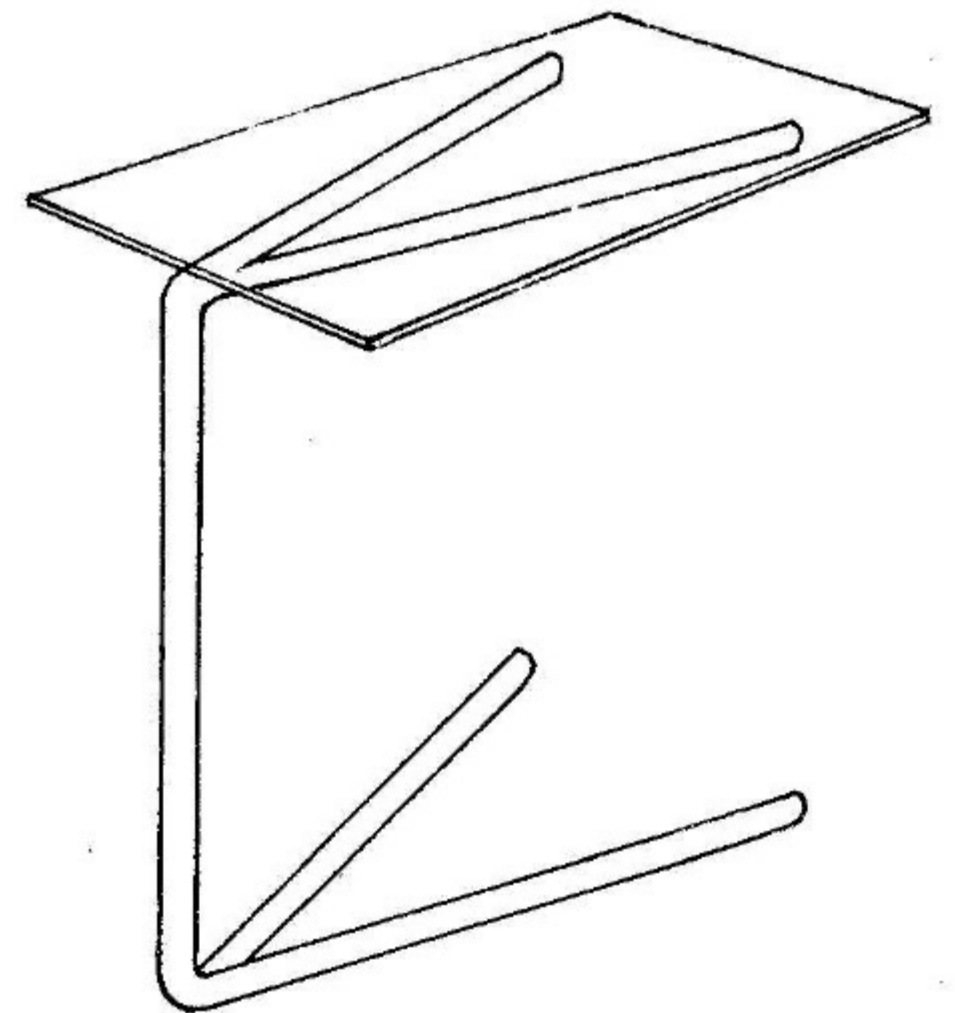

20"

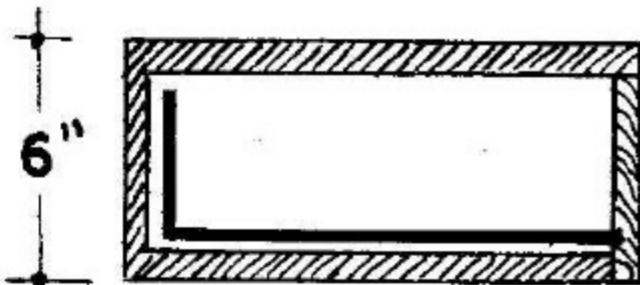

6"

13"

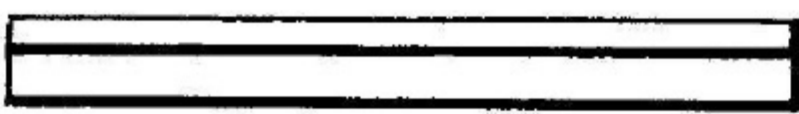
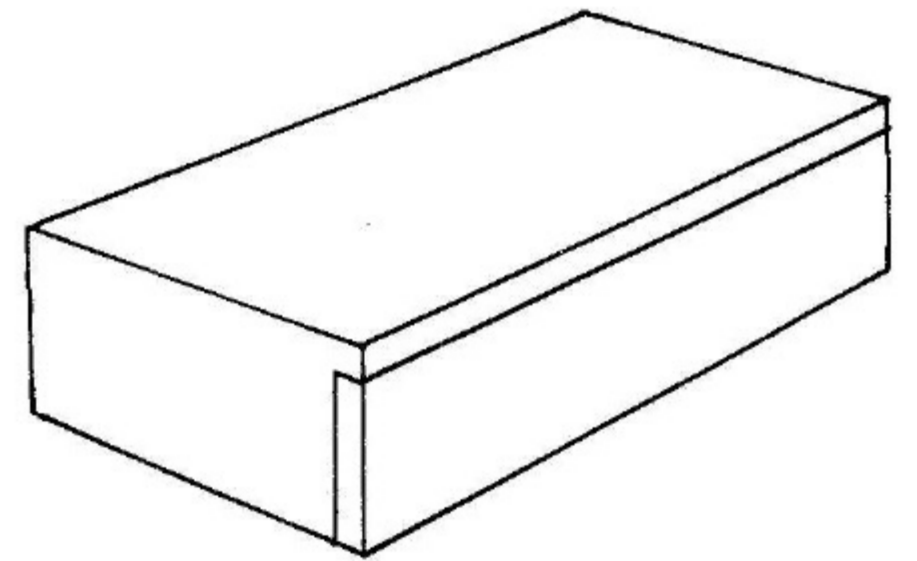

20"

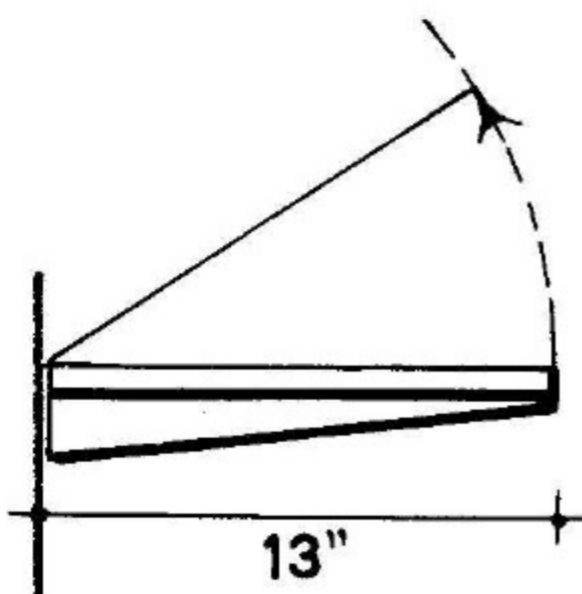

13"

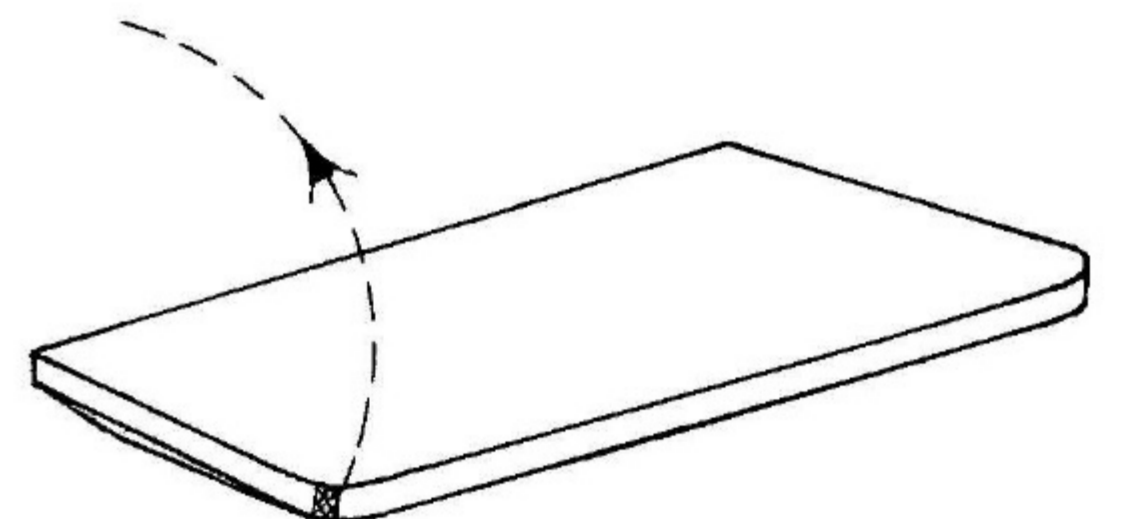

VARIOUS TYPES OF NIGHT TABLES IN WOOD AND METAL. THE SECOND DESIGN IS METAL AND GLASS FROM EXAMPLE BY FRANCO ALBINI, ITALY.

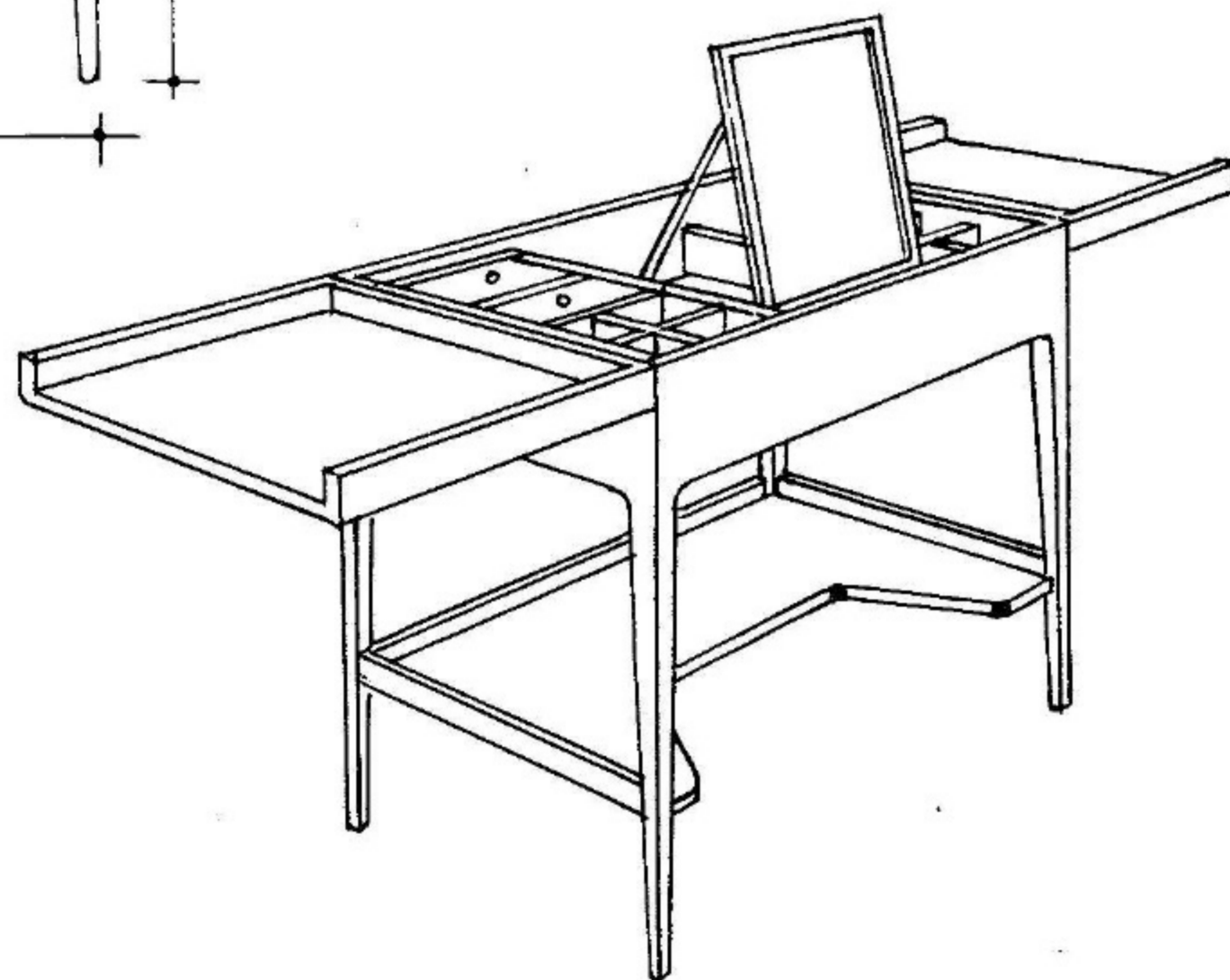
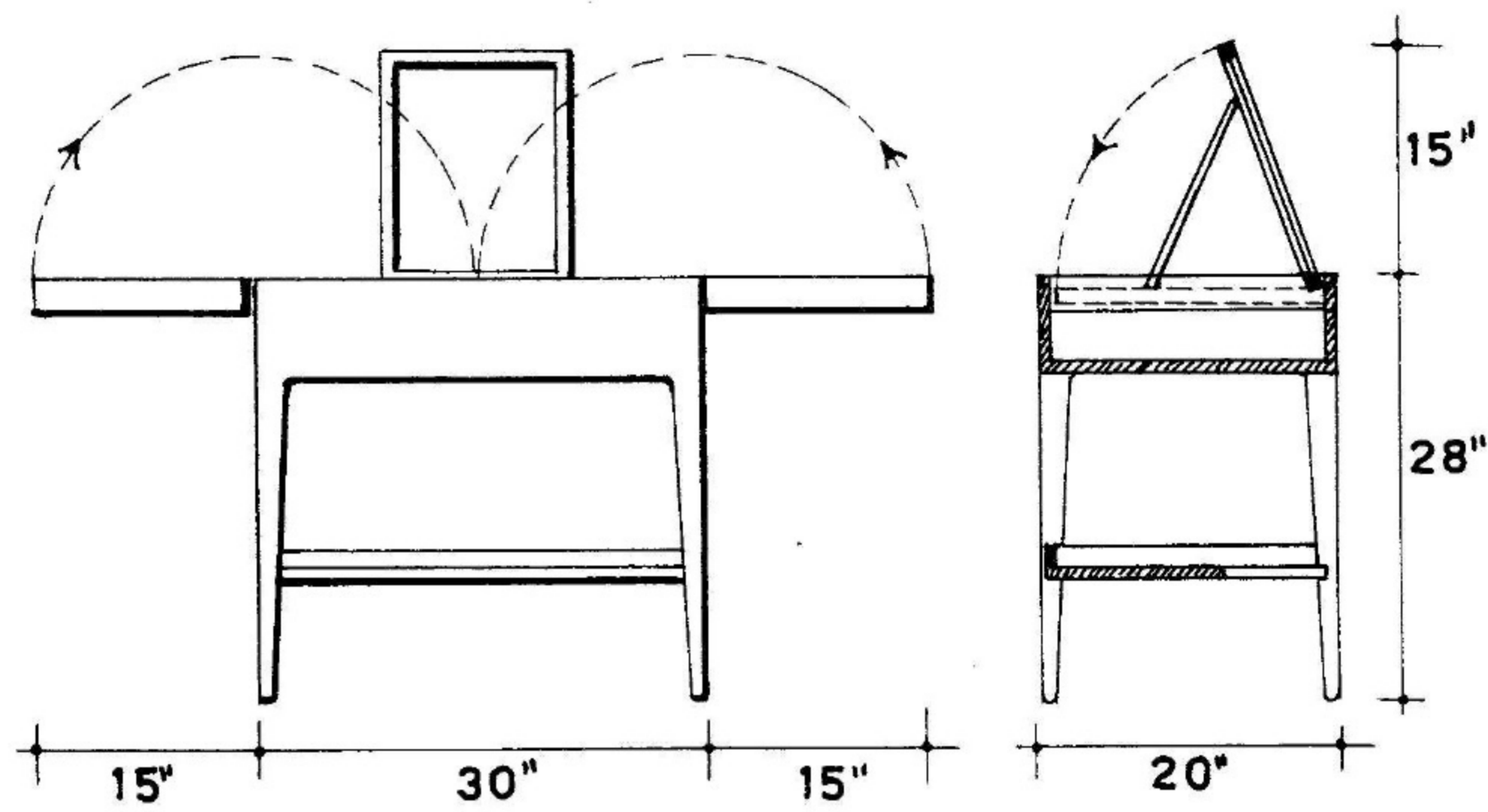

VARIOUS TYPES OF VANITIES WITH DIFFERENT SOLUTIONS TO THE MIRROR PROBLEM. BOTH DESIGNS BY MARIO DAL FABBRO.

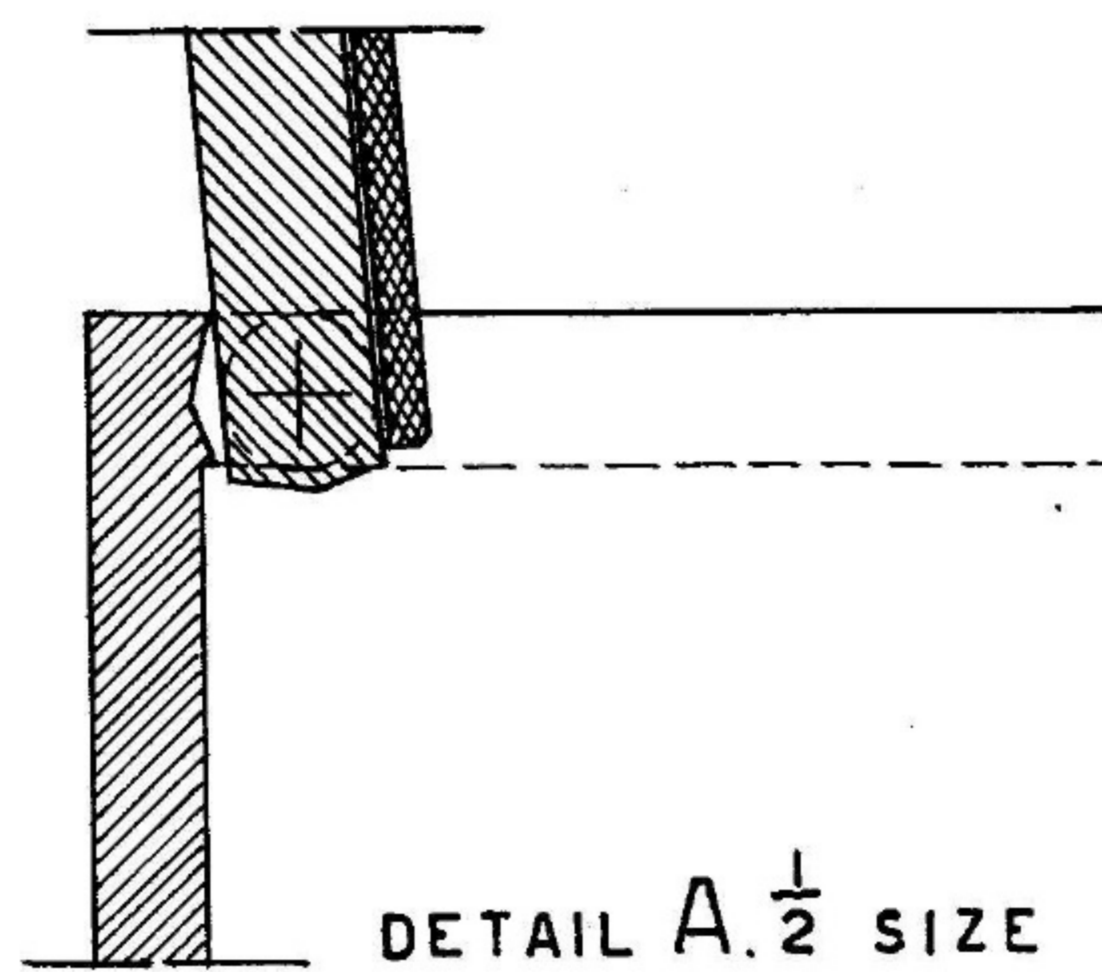
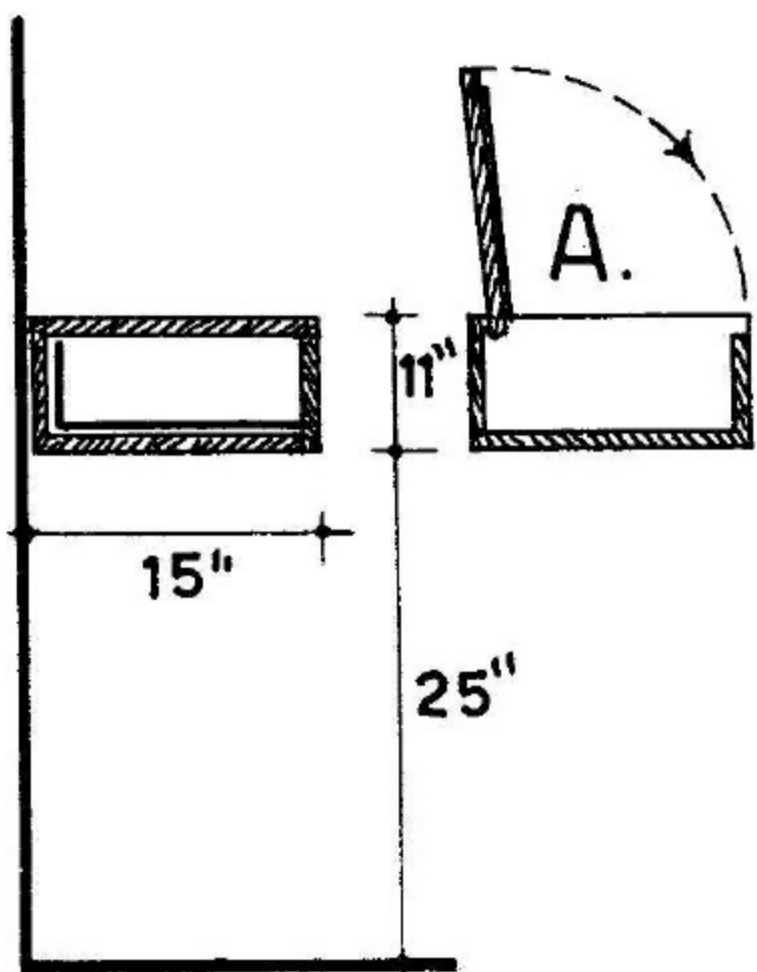
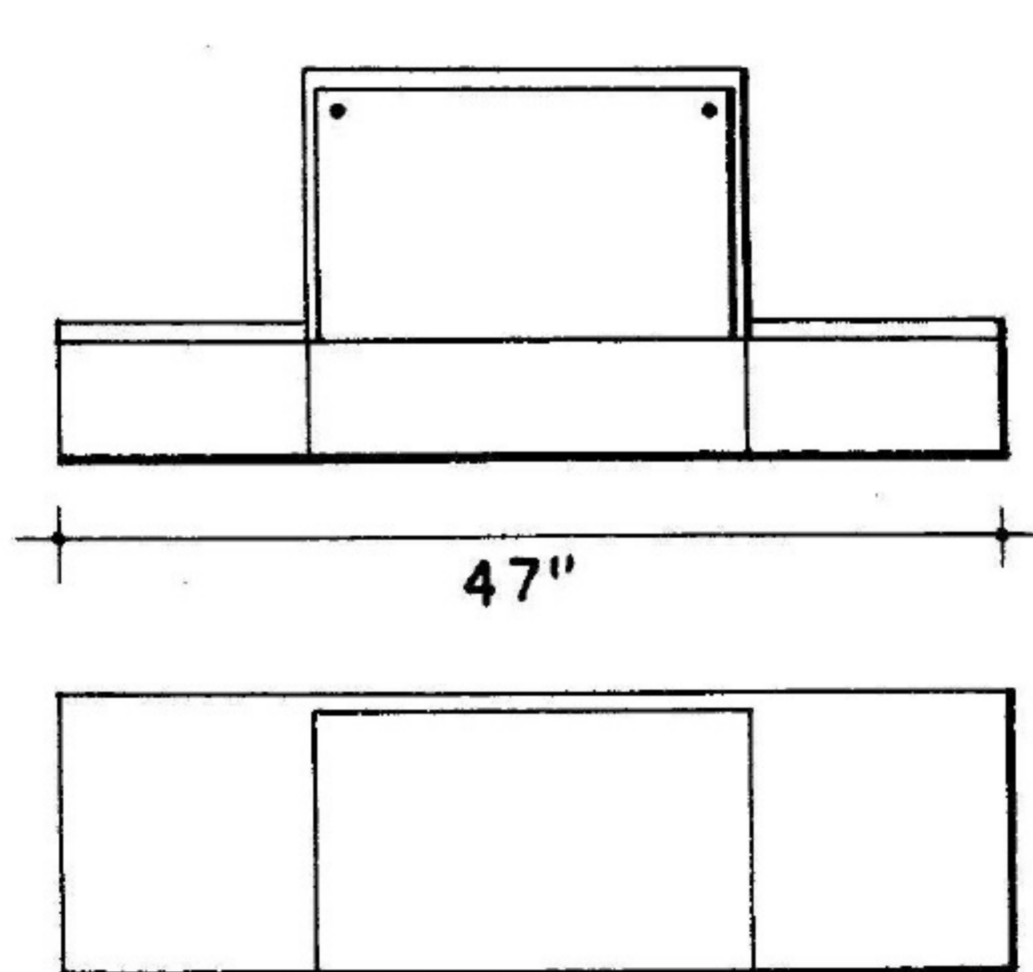
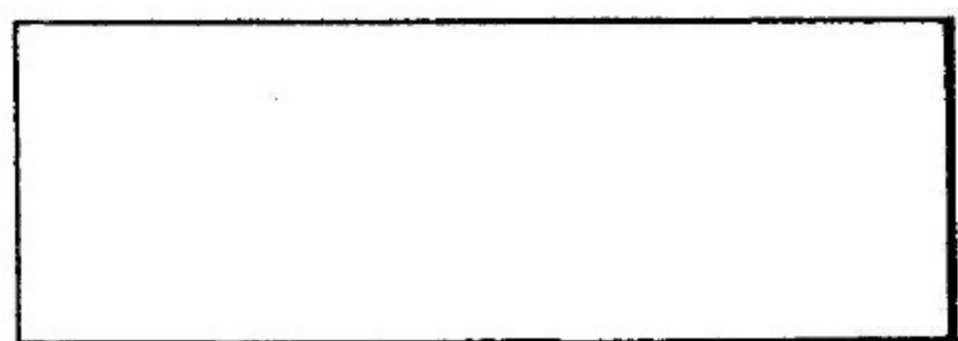
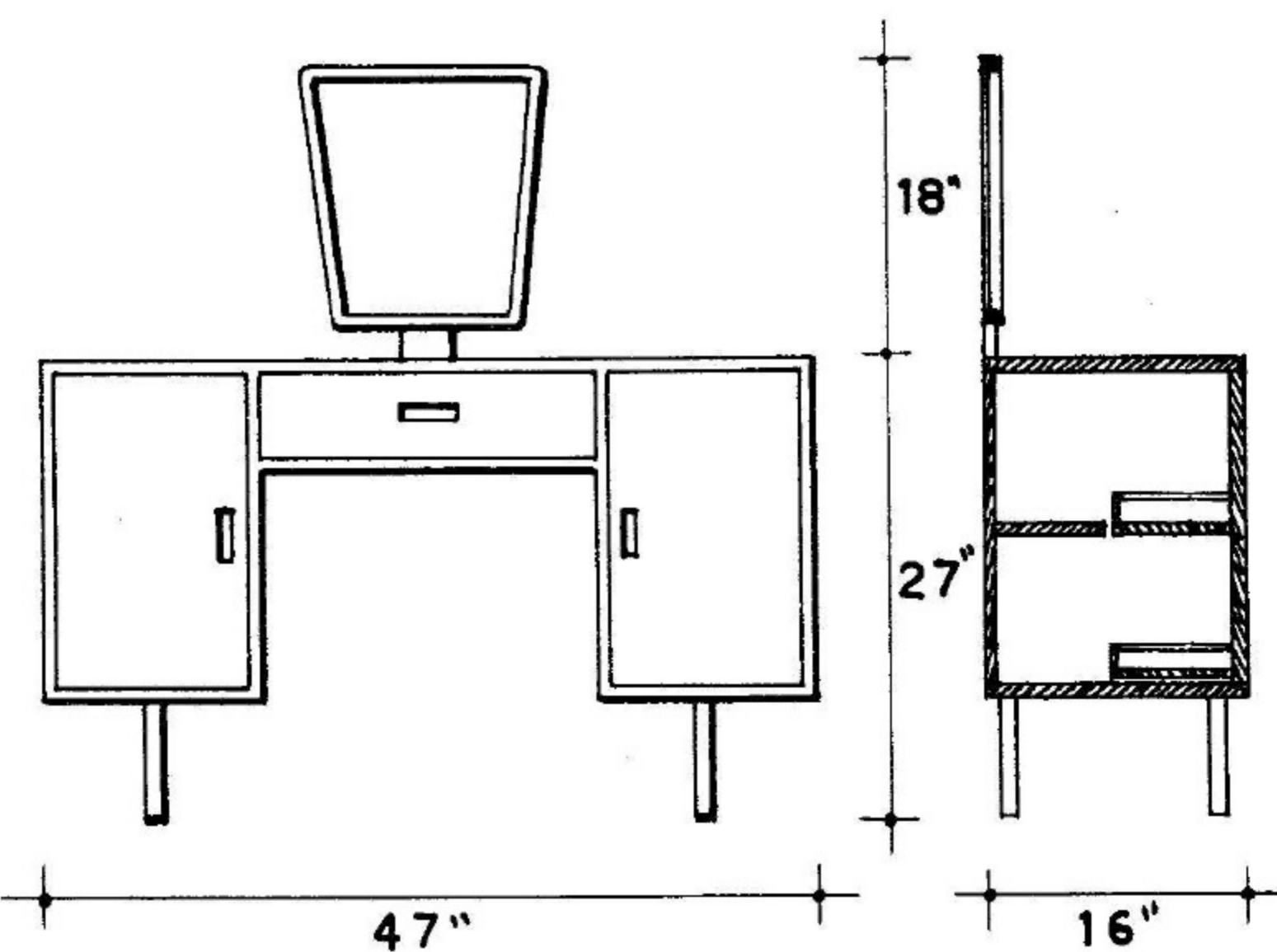

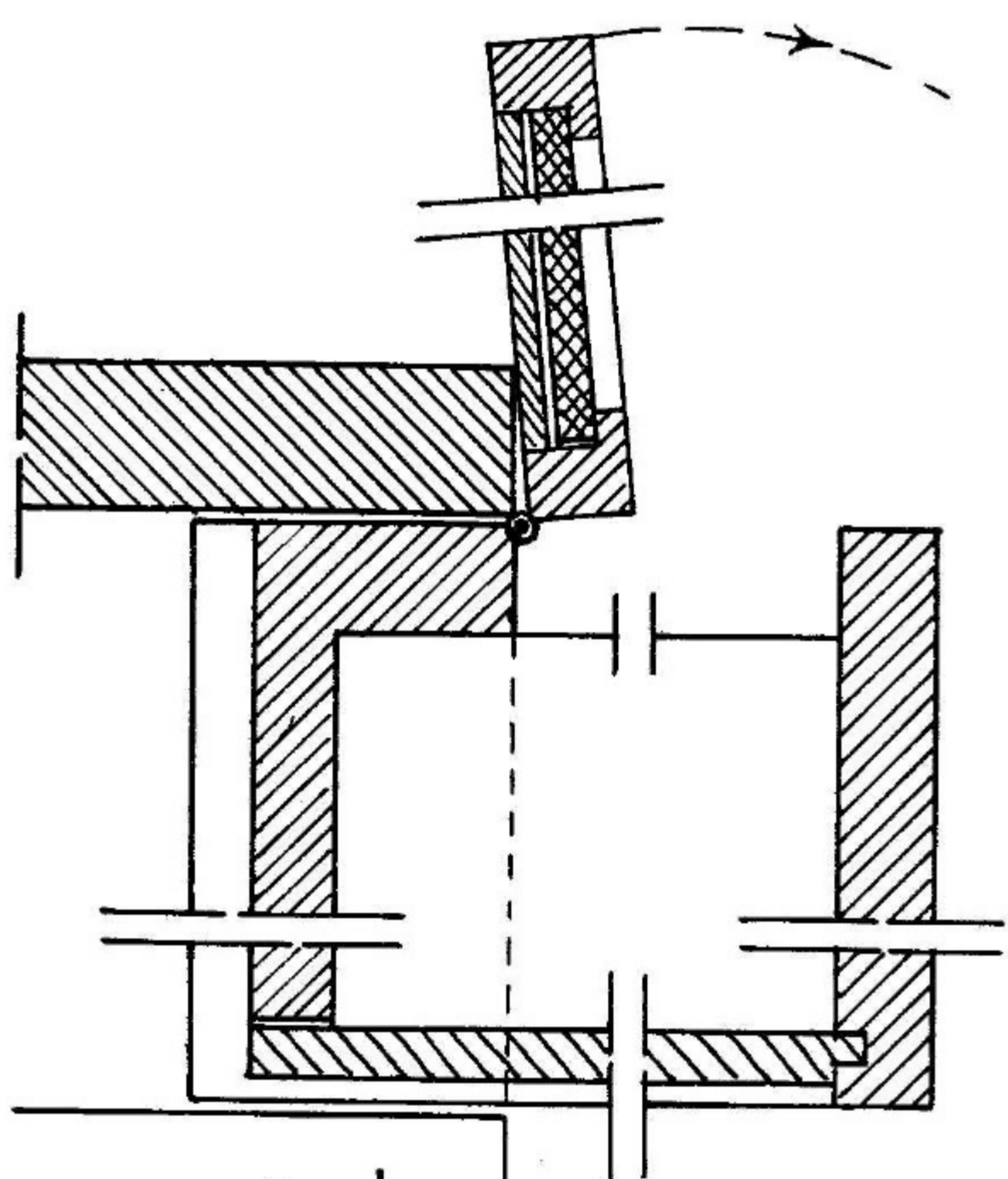
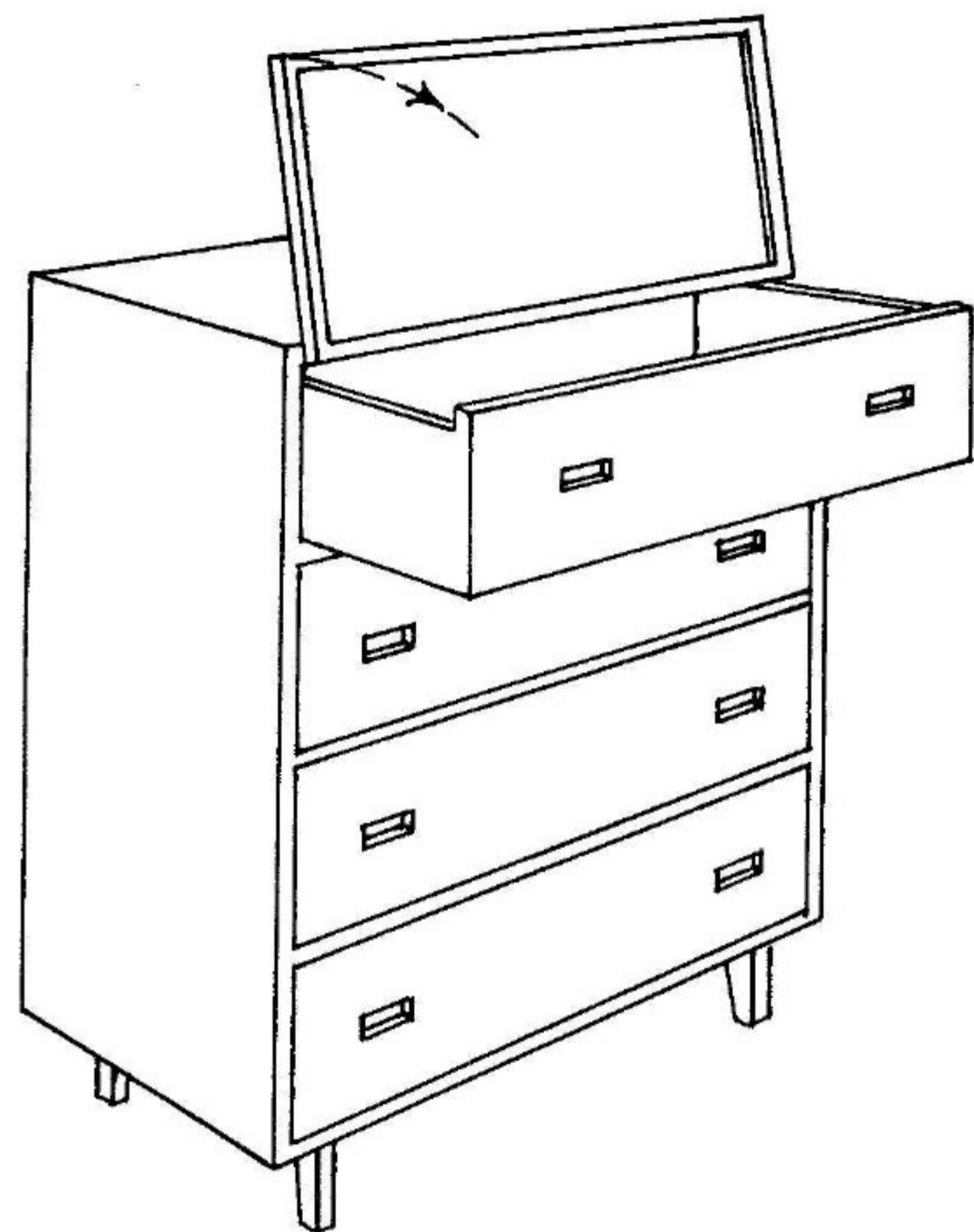
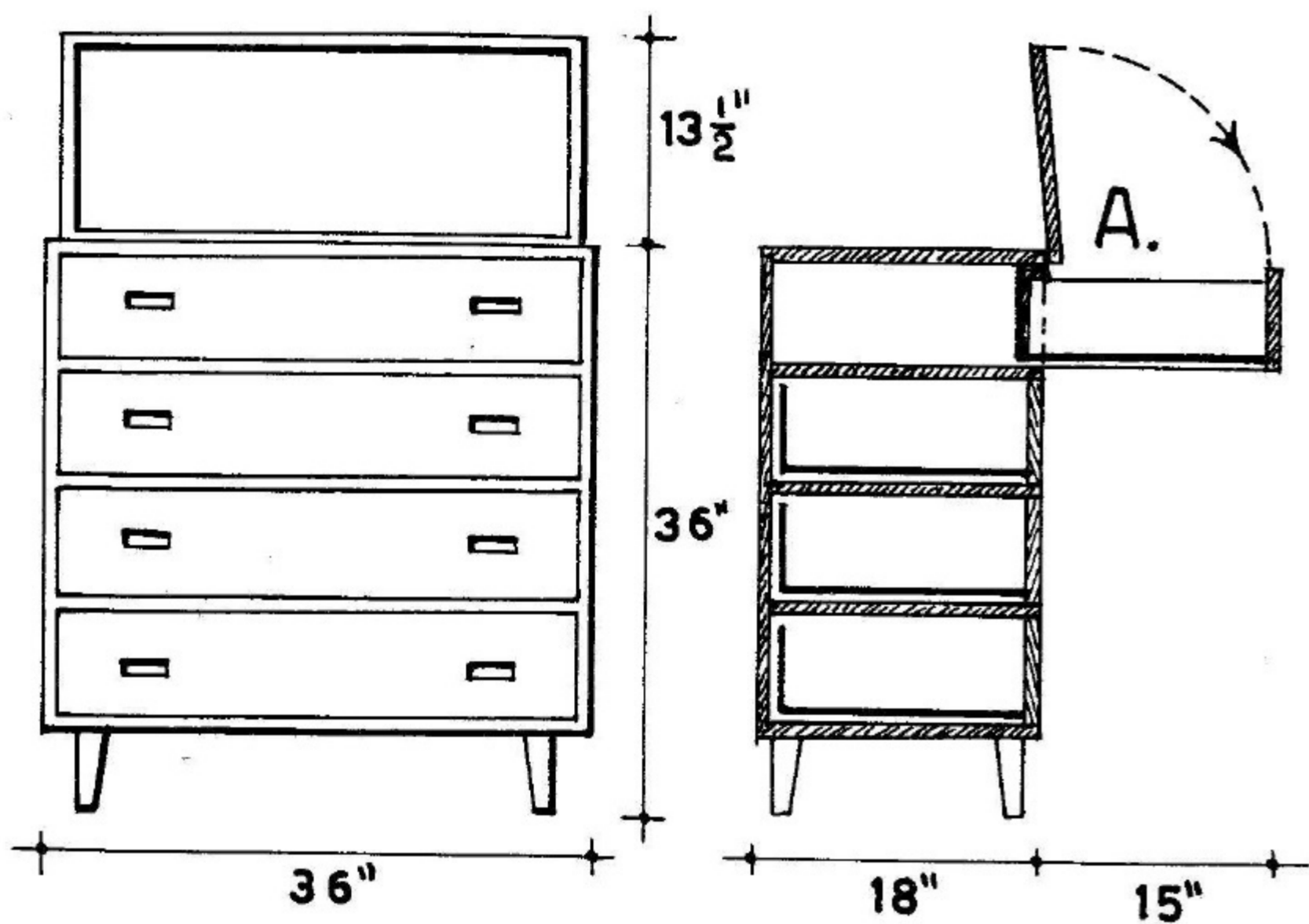

DETAIL A. $\frac{1}{2}$ SIZE

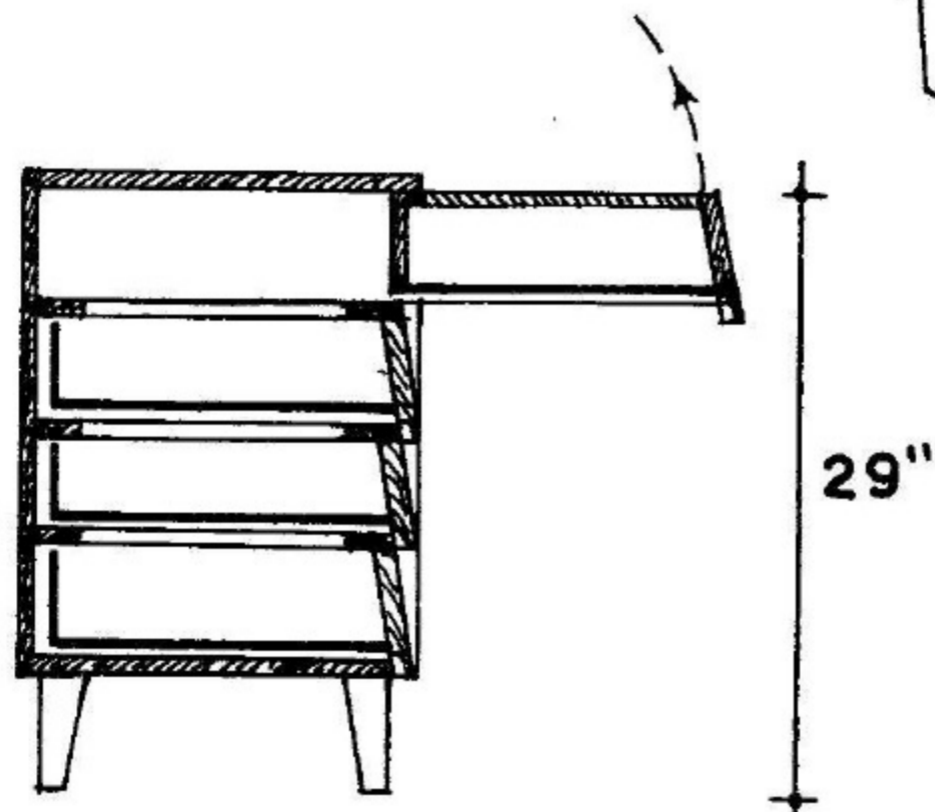
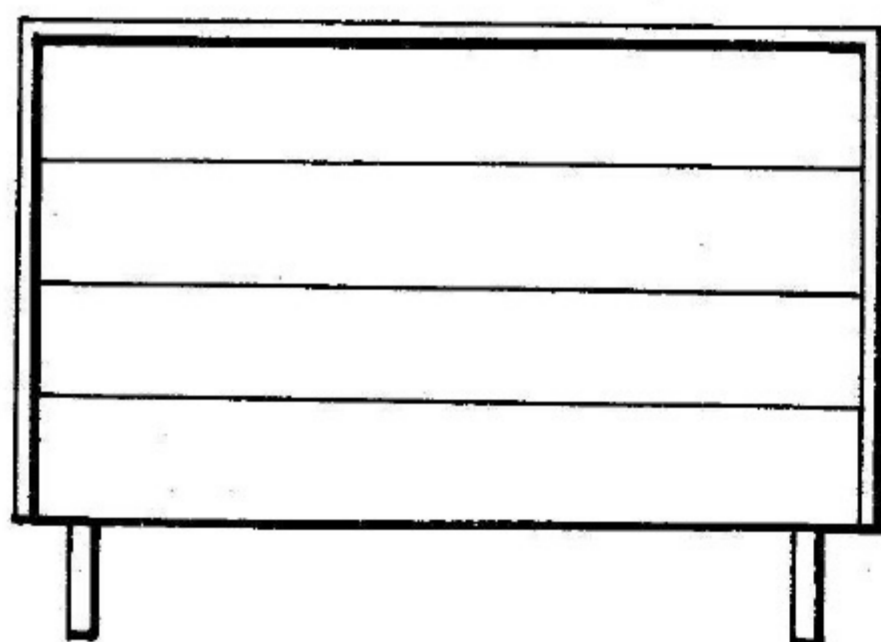
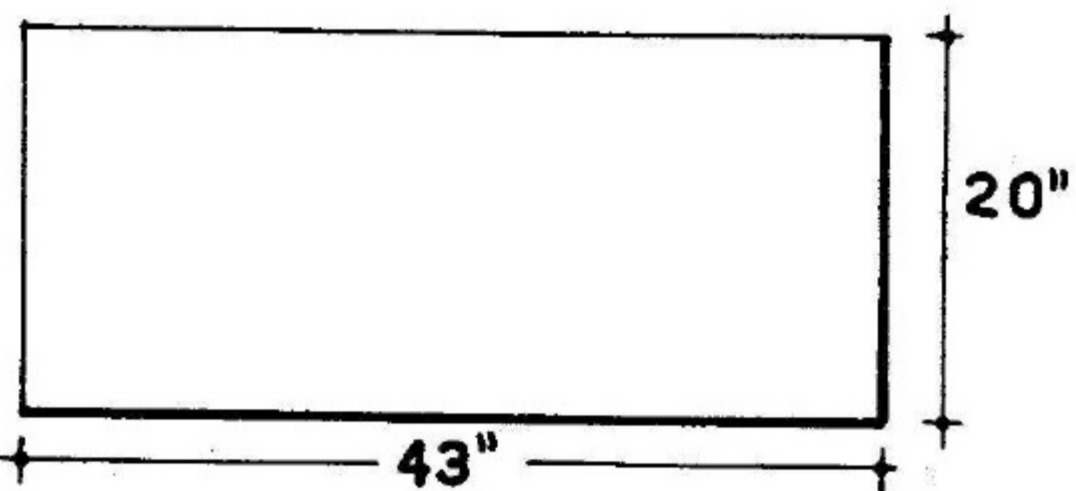
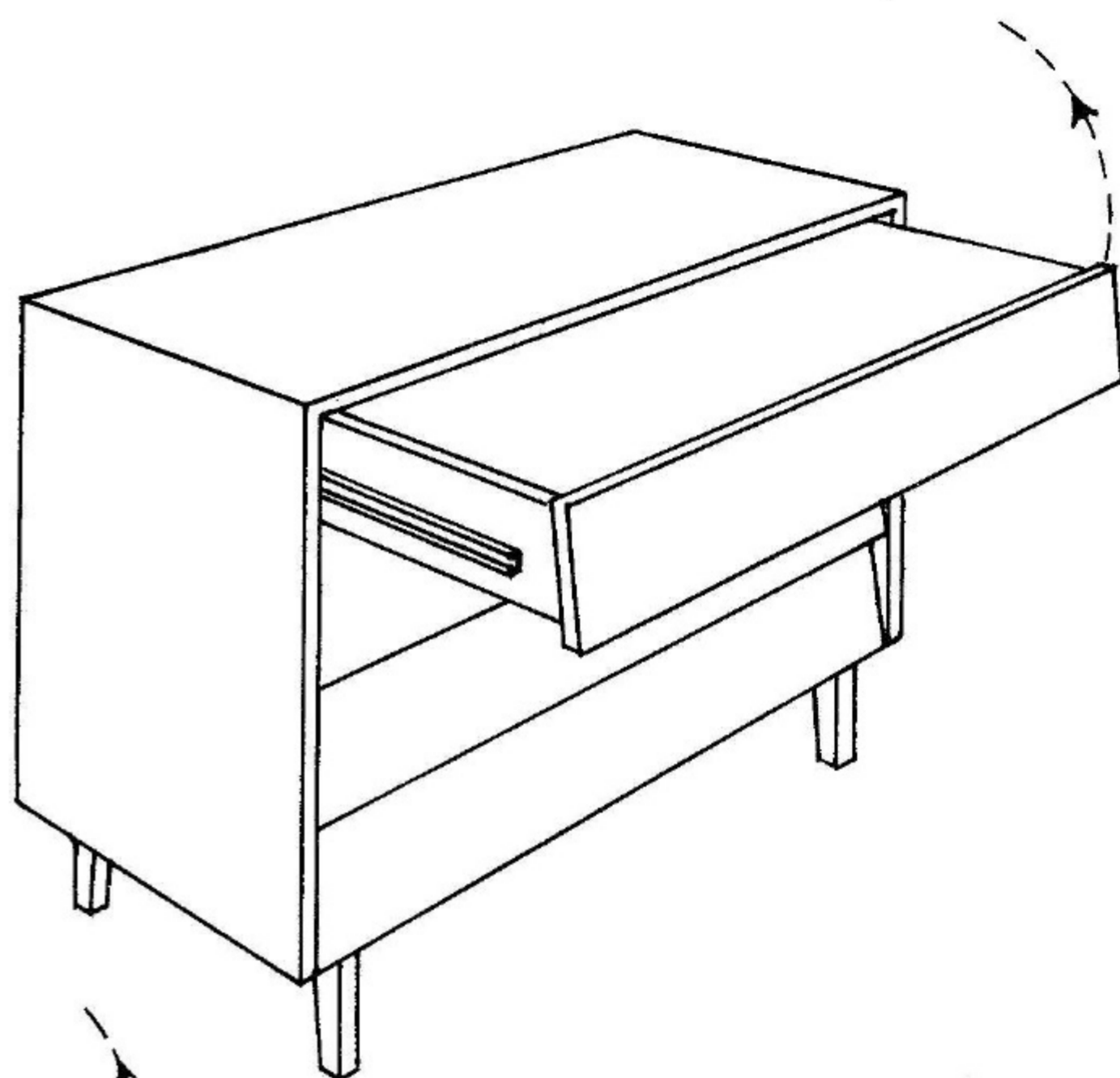

Top—FIRST DRAWER HAS LID WHICH OPENS EXPOSING A MIRROR. Below—A CHEST WITH TOP DRAWER USEABLE AS WRITING DESK.

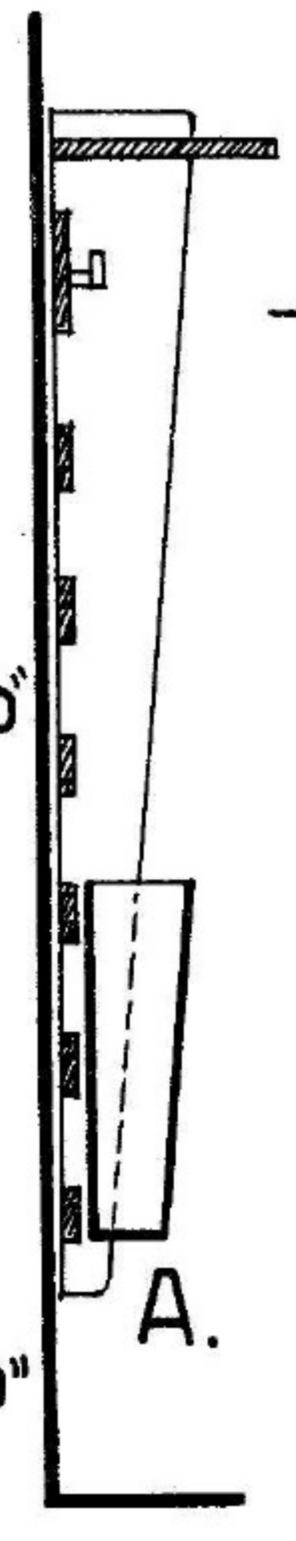
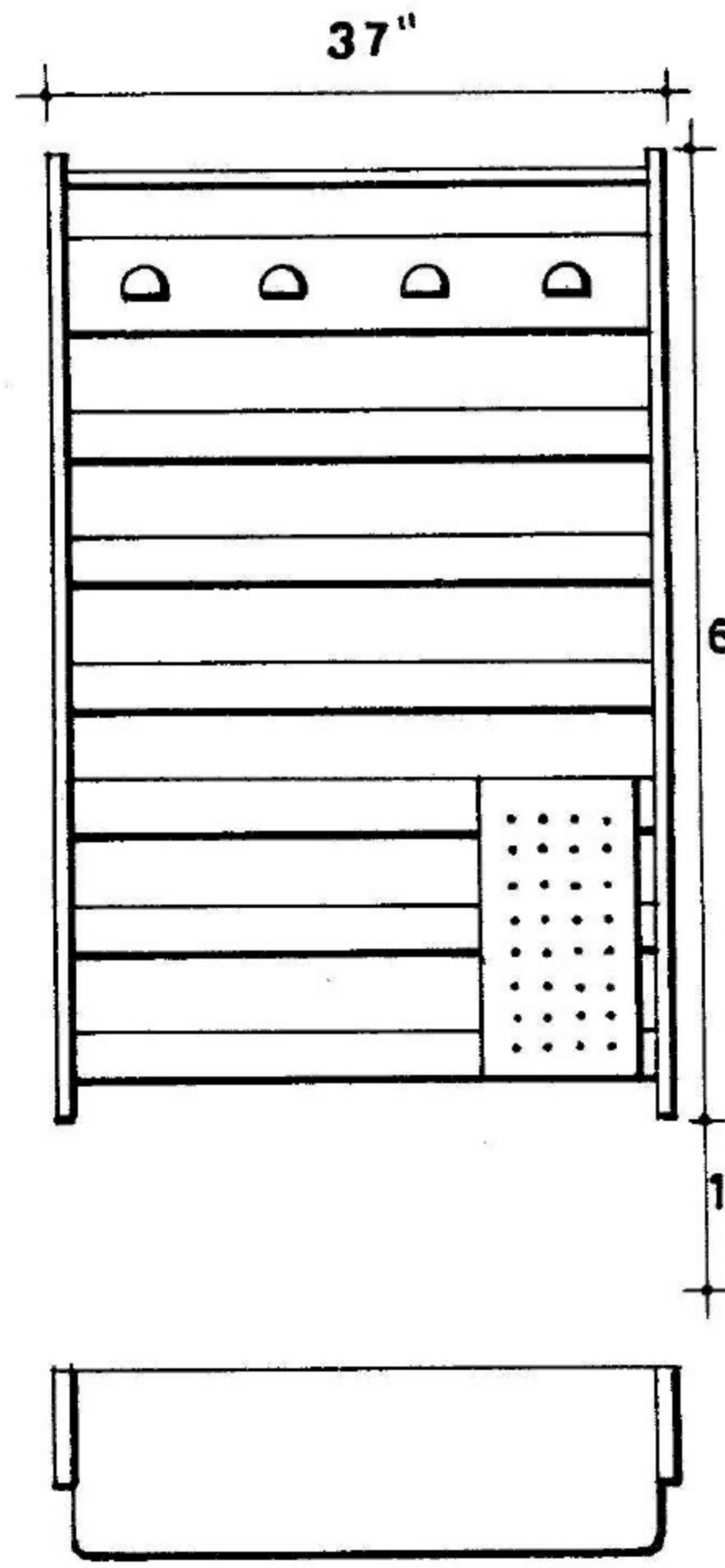
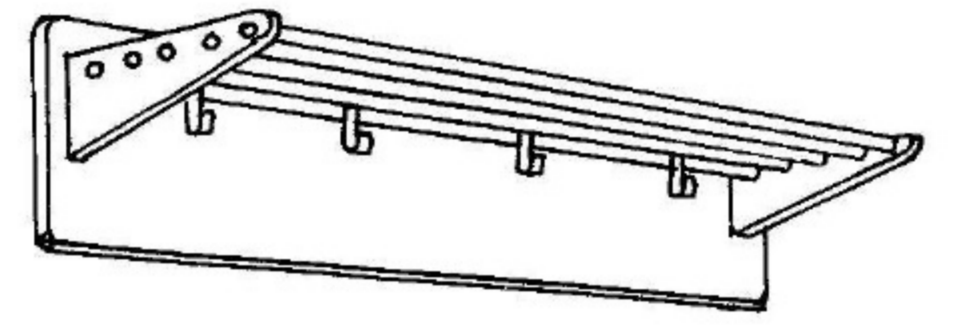
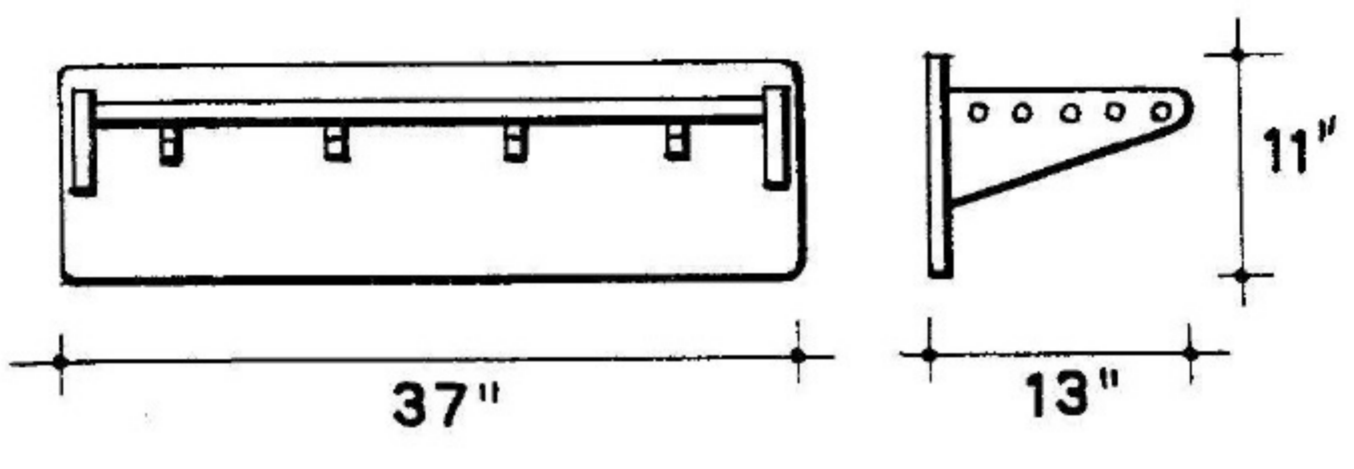

DETAIL A. $\frac{1}{2}$ SIZE

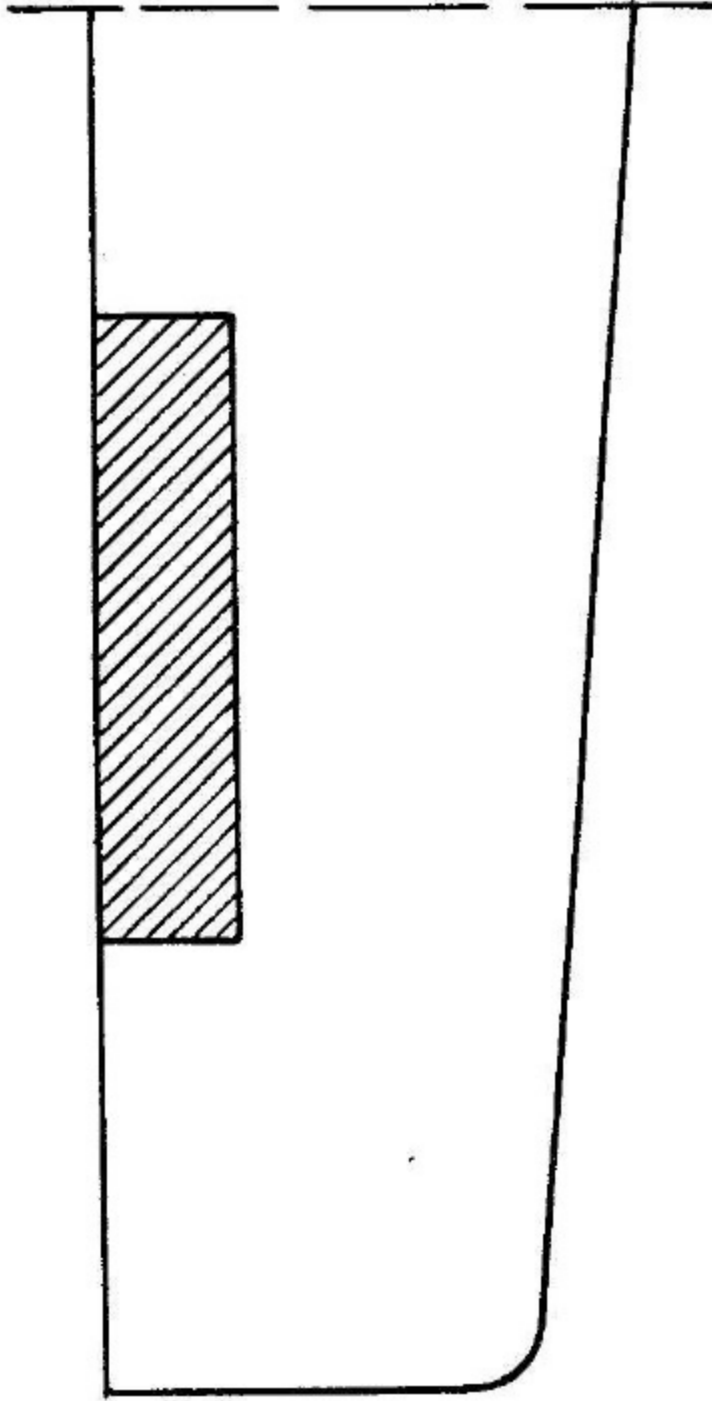

EXPOSED WARDROBE UNITS SHOWING VARIOUS DEVICES FOR HATRACKS, UMBRELLA STANDS, AND MIRROR IN THE UNITS.

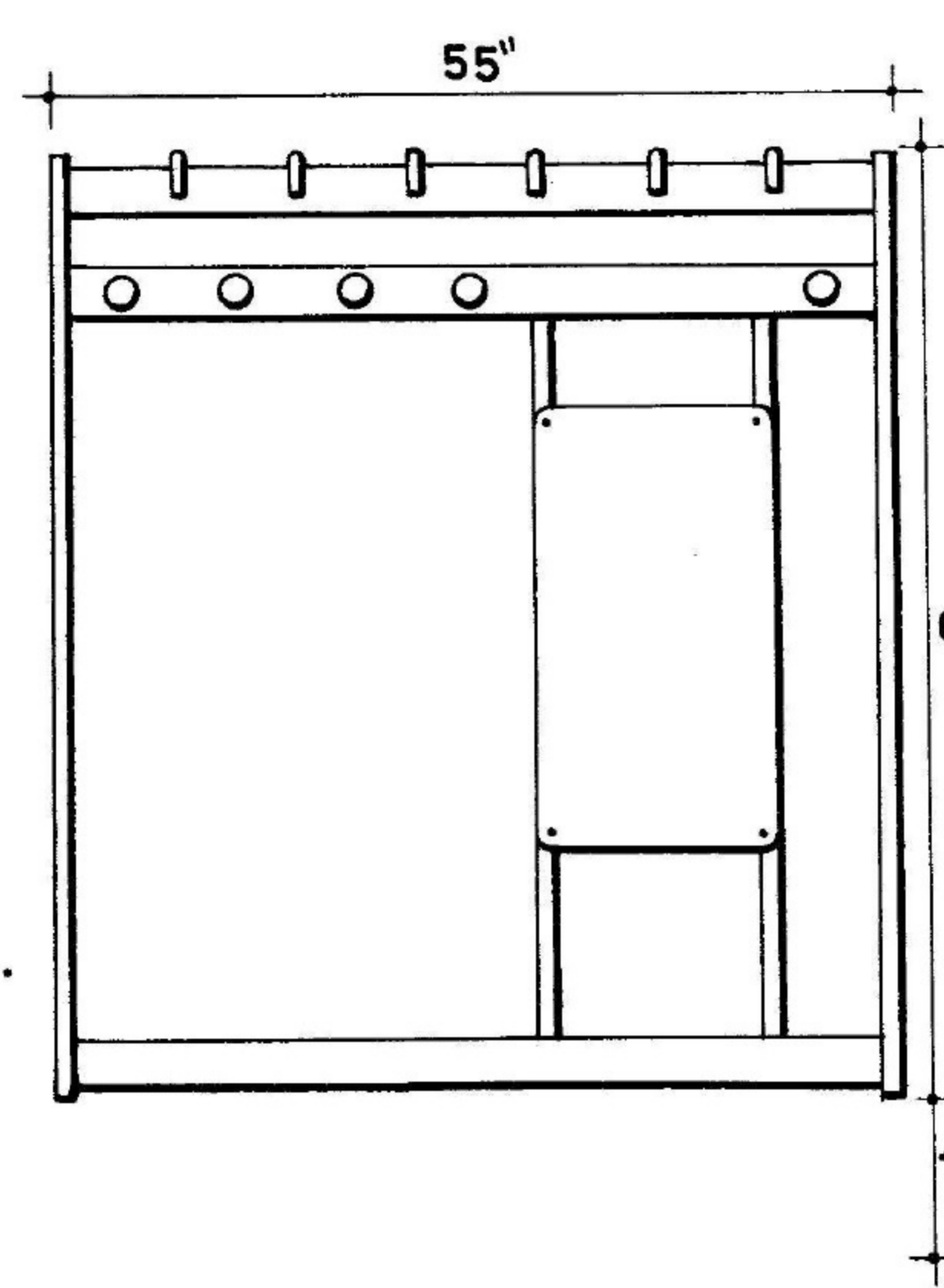
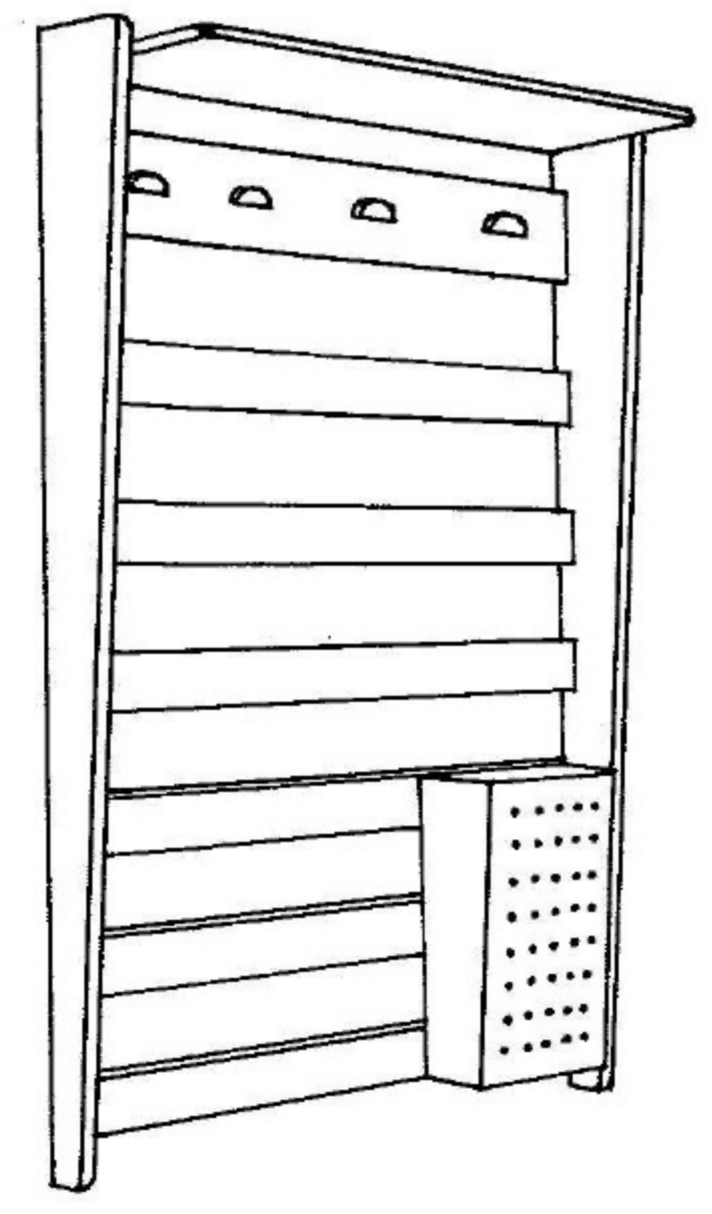

DETAIL B.

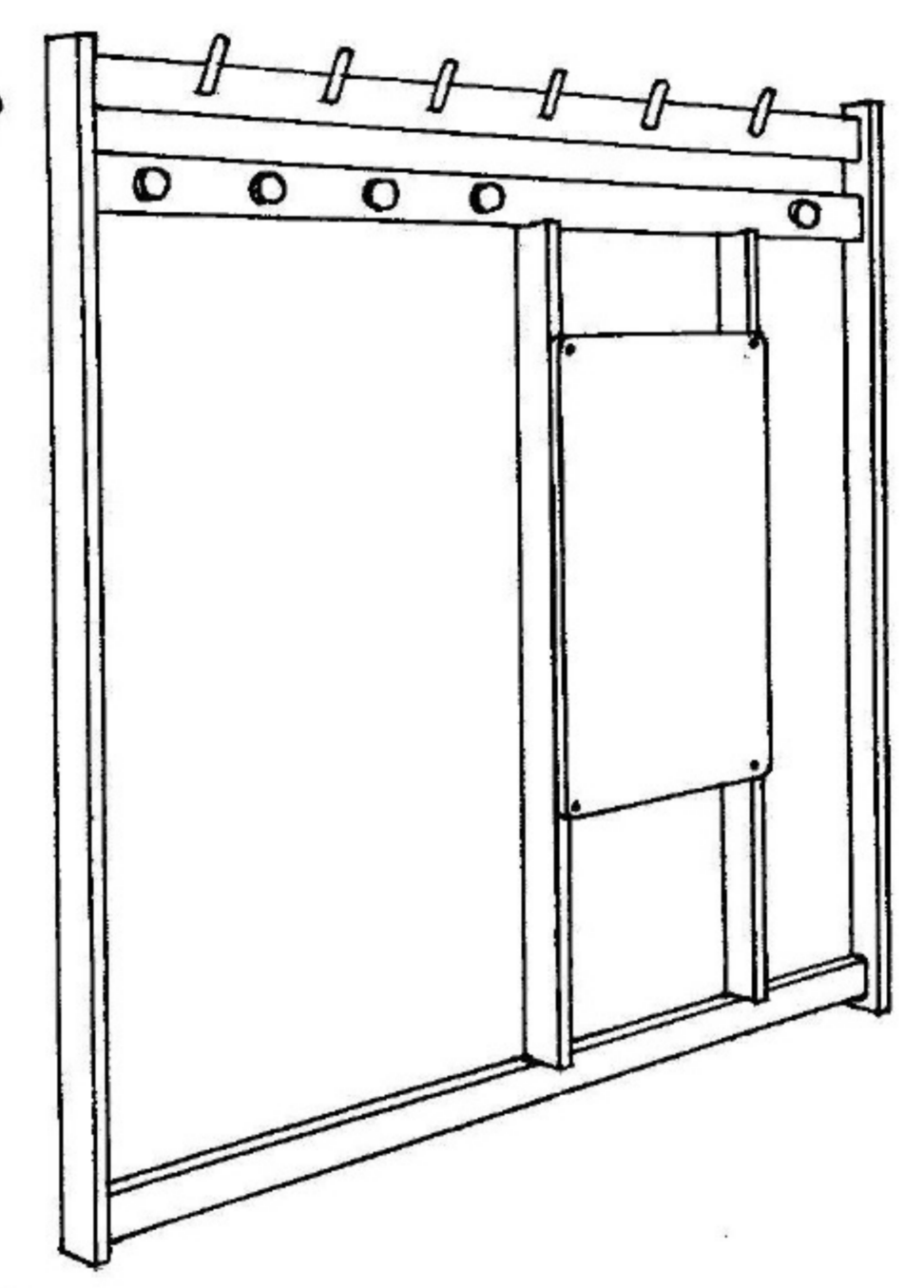
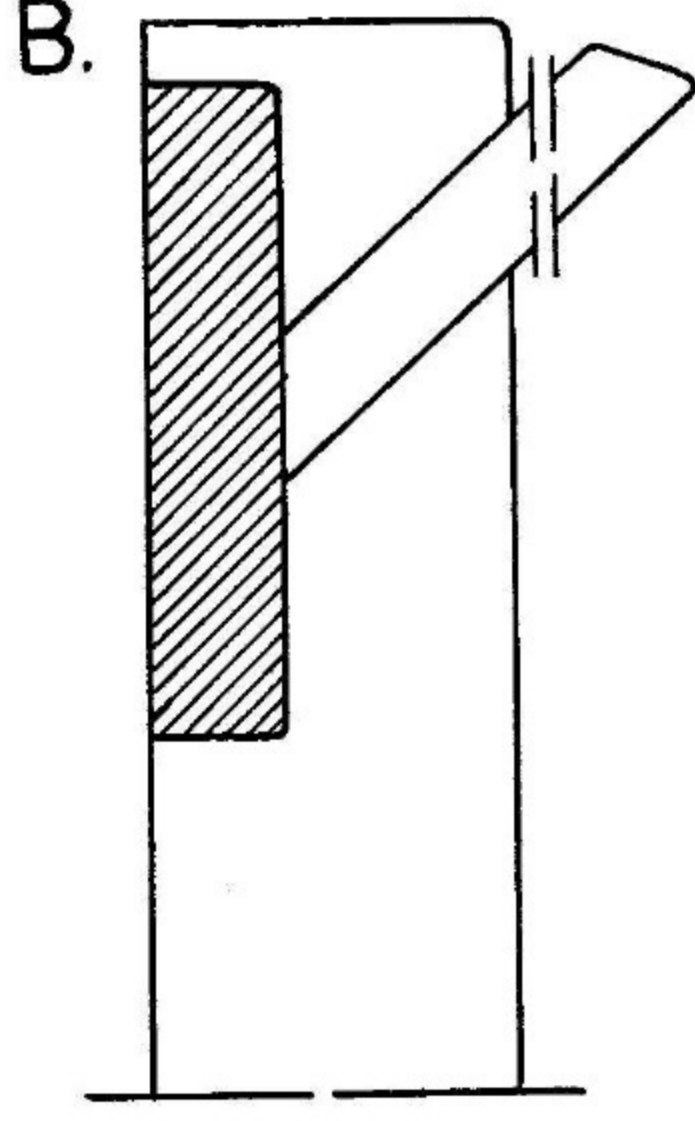

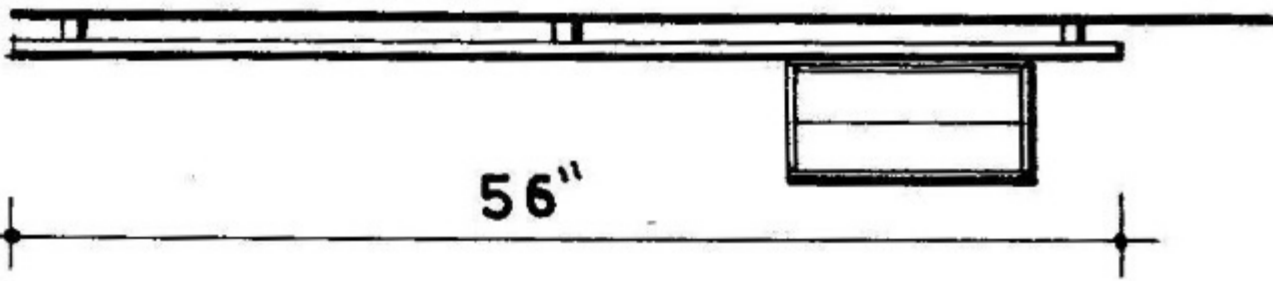
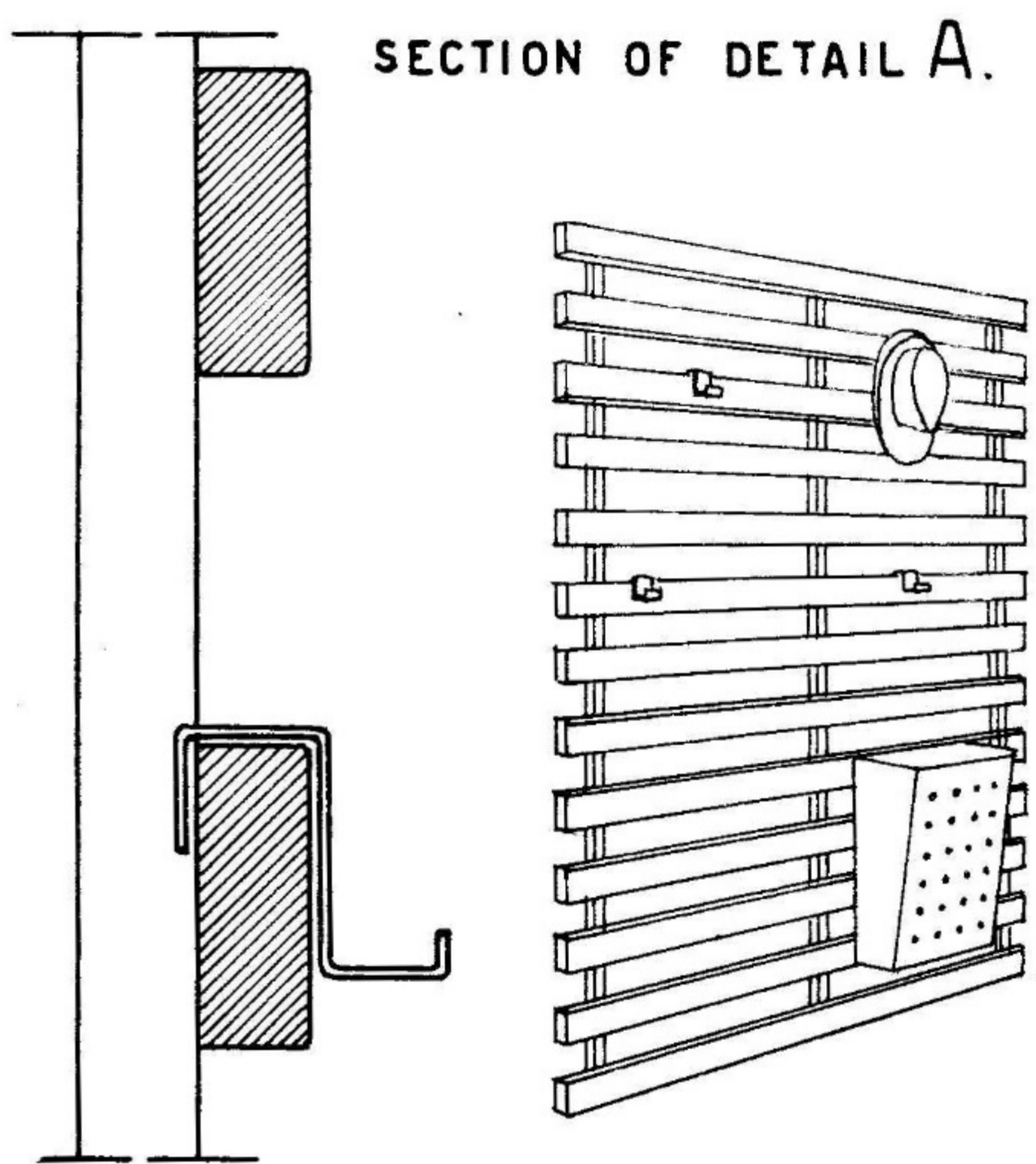
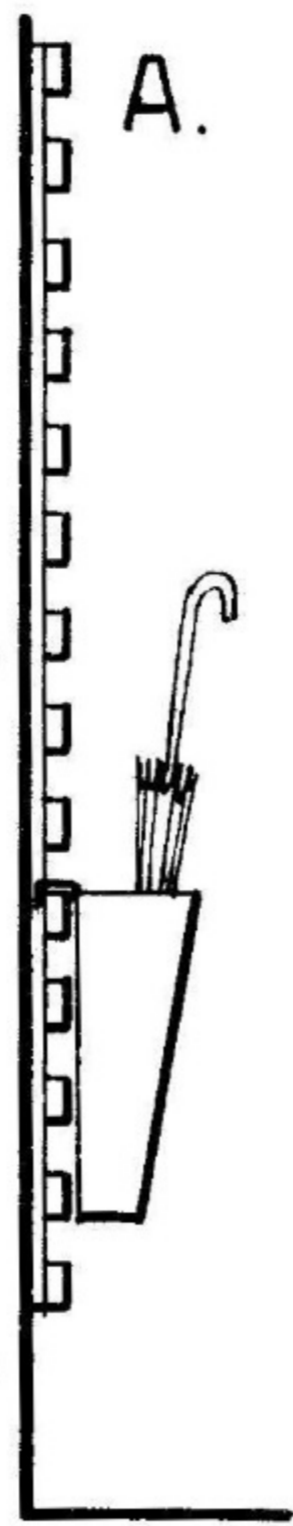
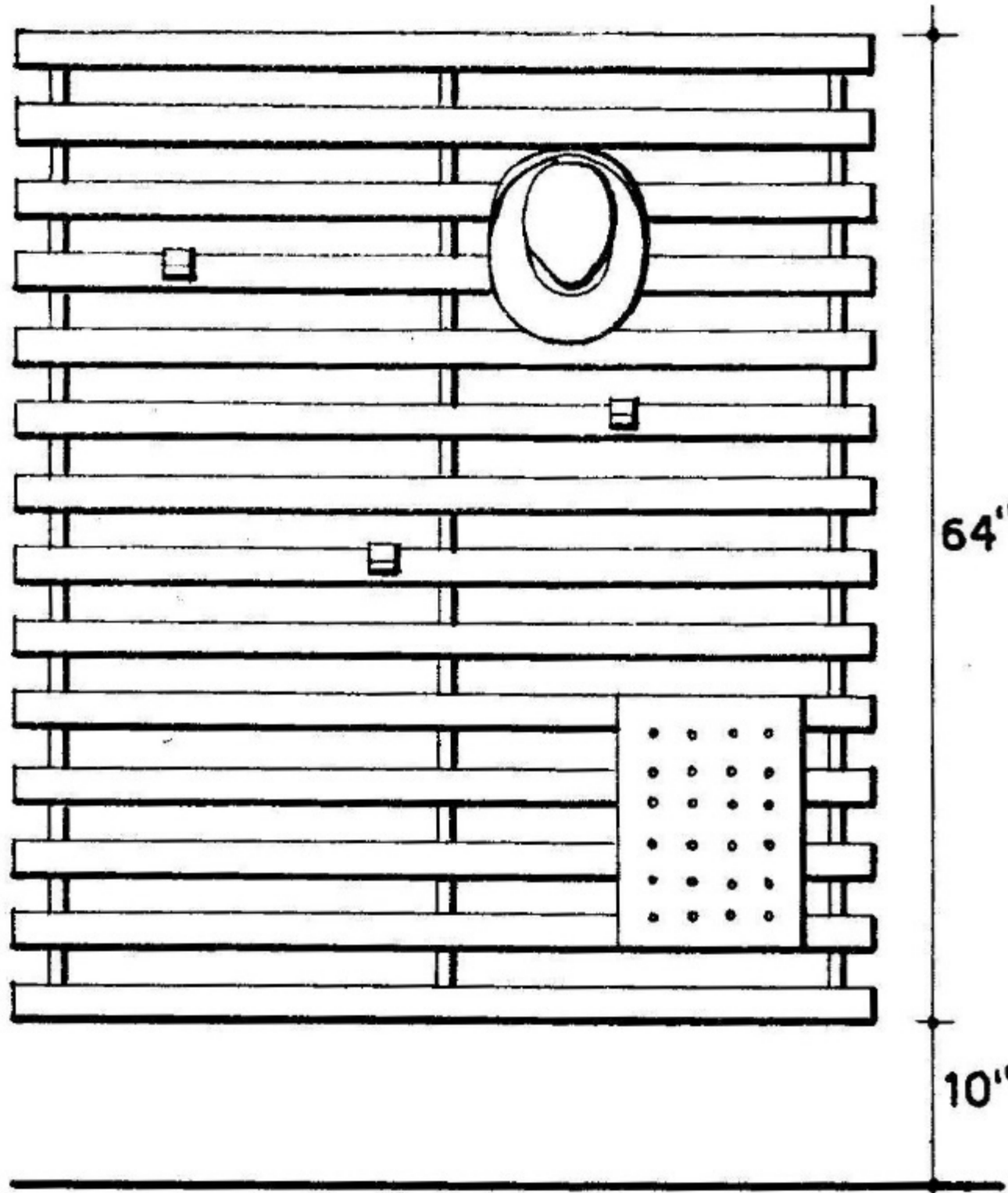

Above—CLIPPING HANGER ARRANGEMENT FROM EXAMPLE BY CARLO PAGANI, ITALY. Below—SUSPENDED WARDROBE CLOSET WITH CLOSED DOORS.

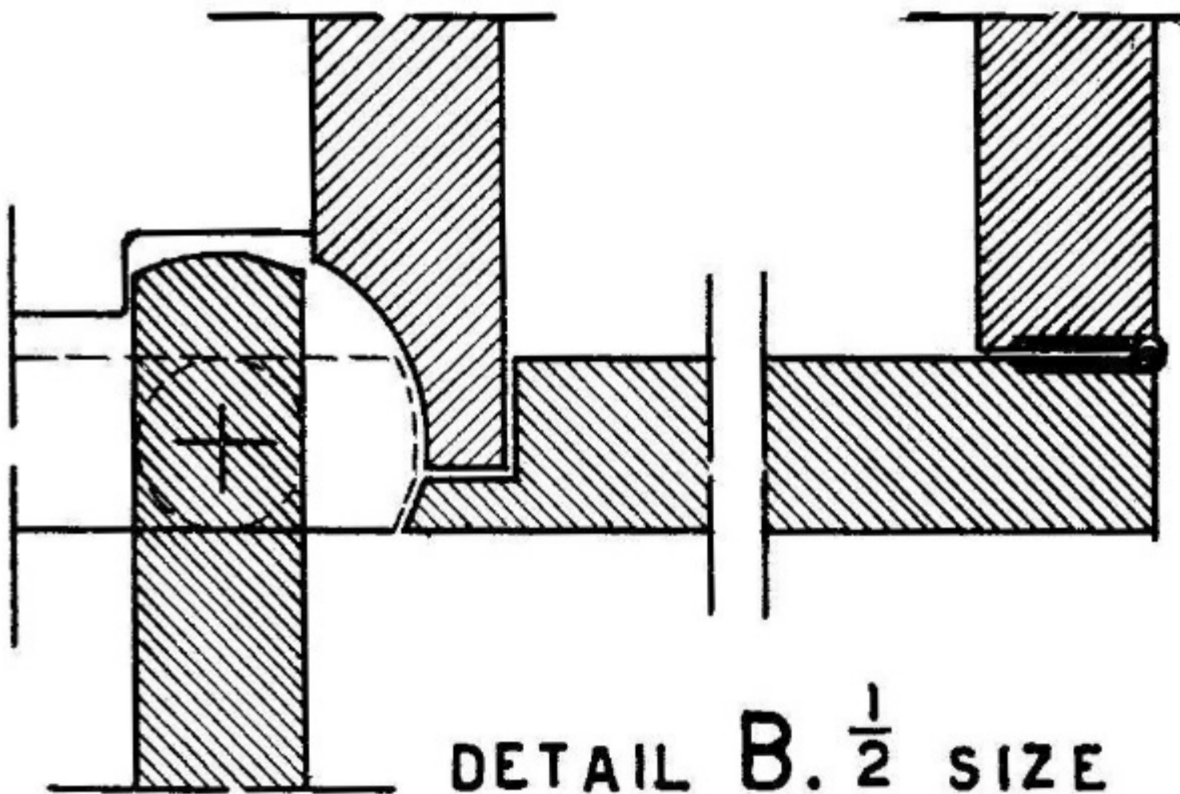
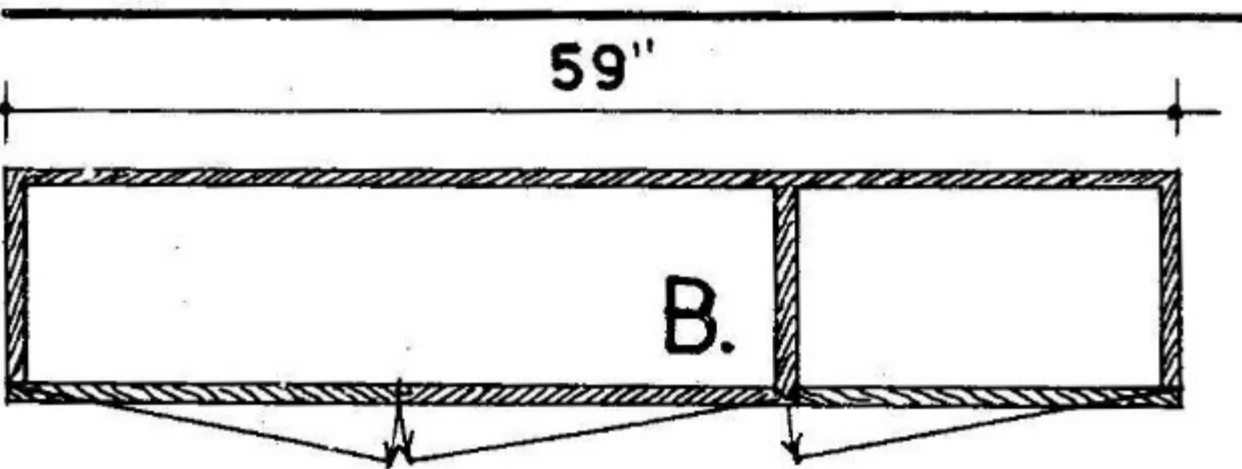
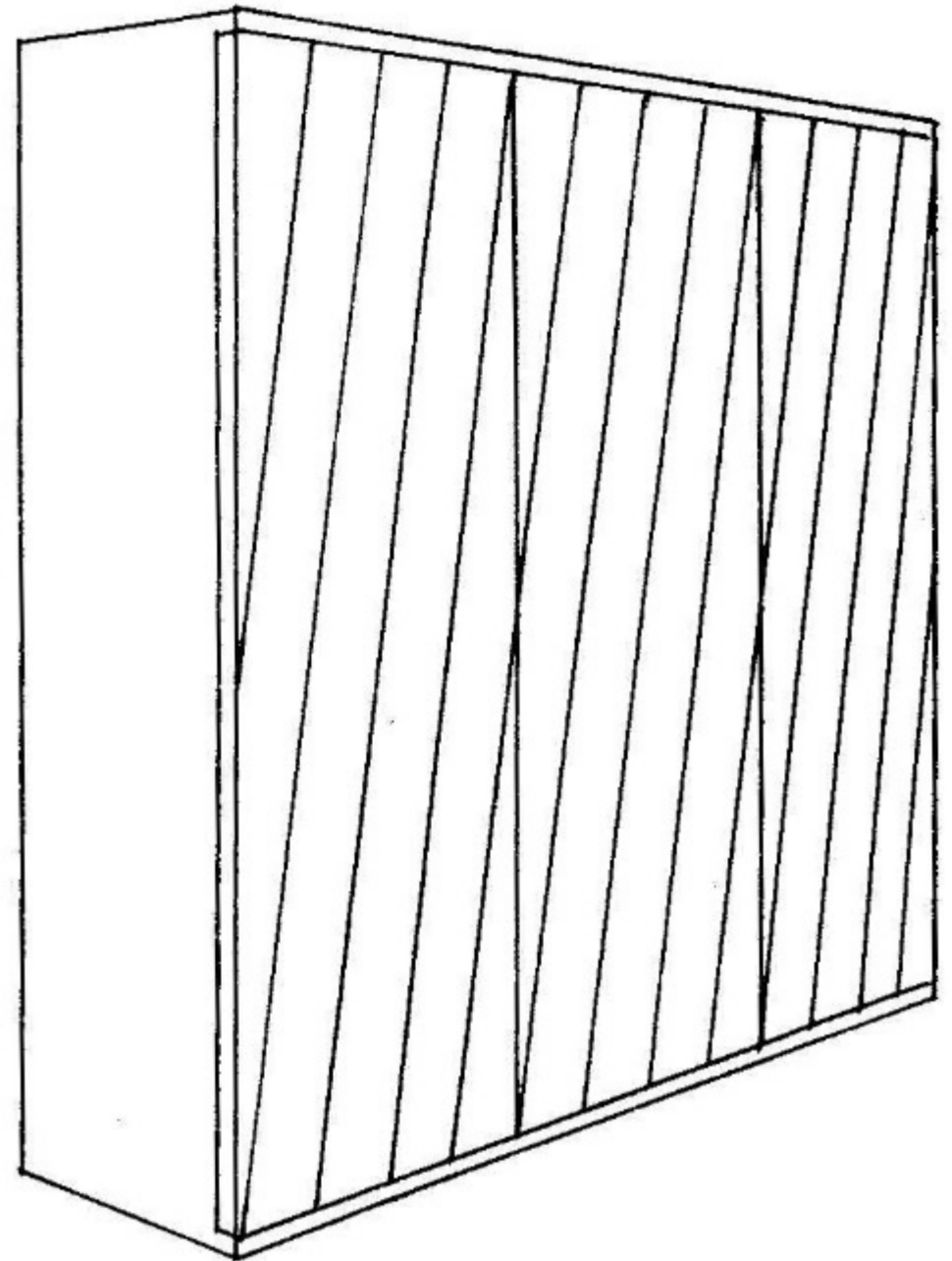
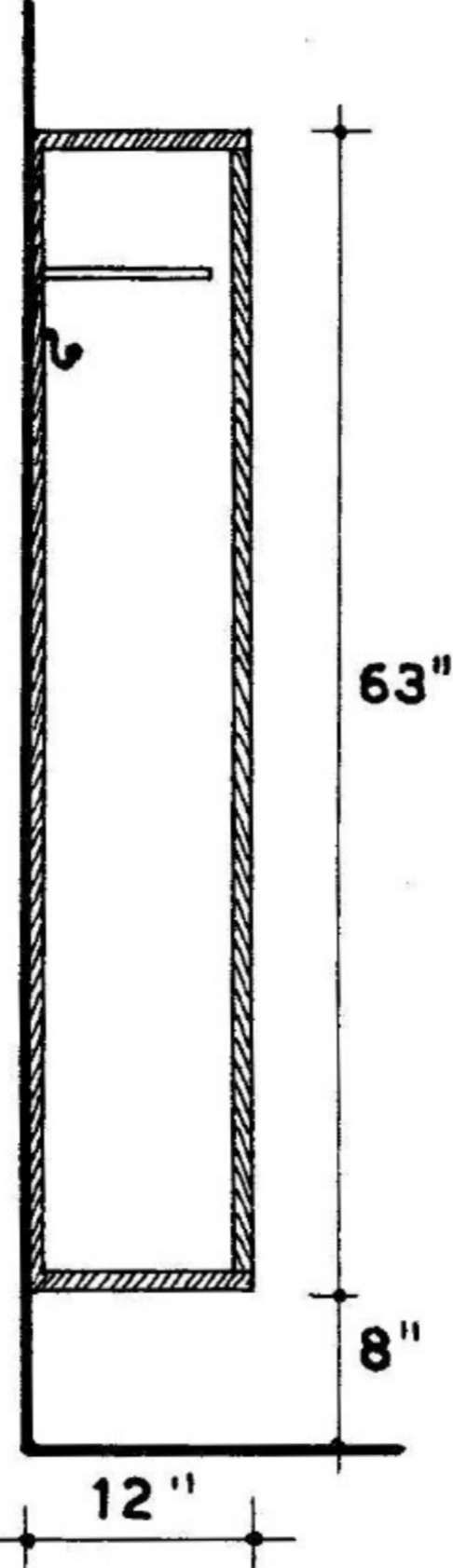
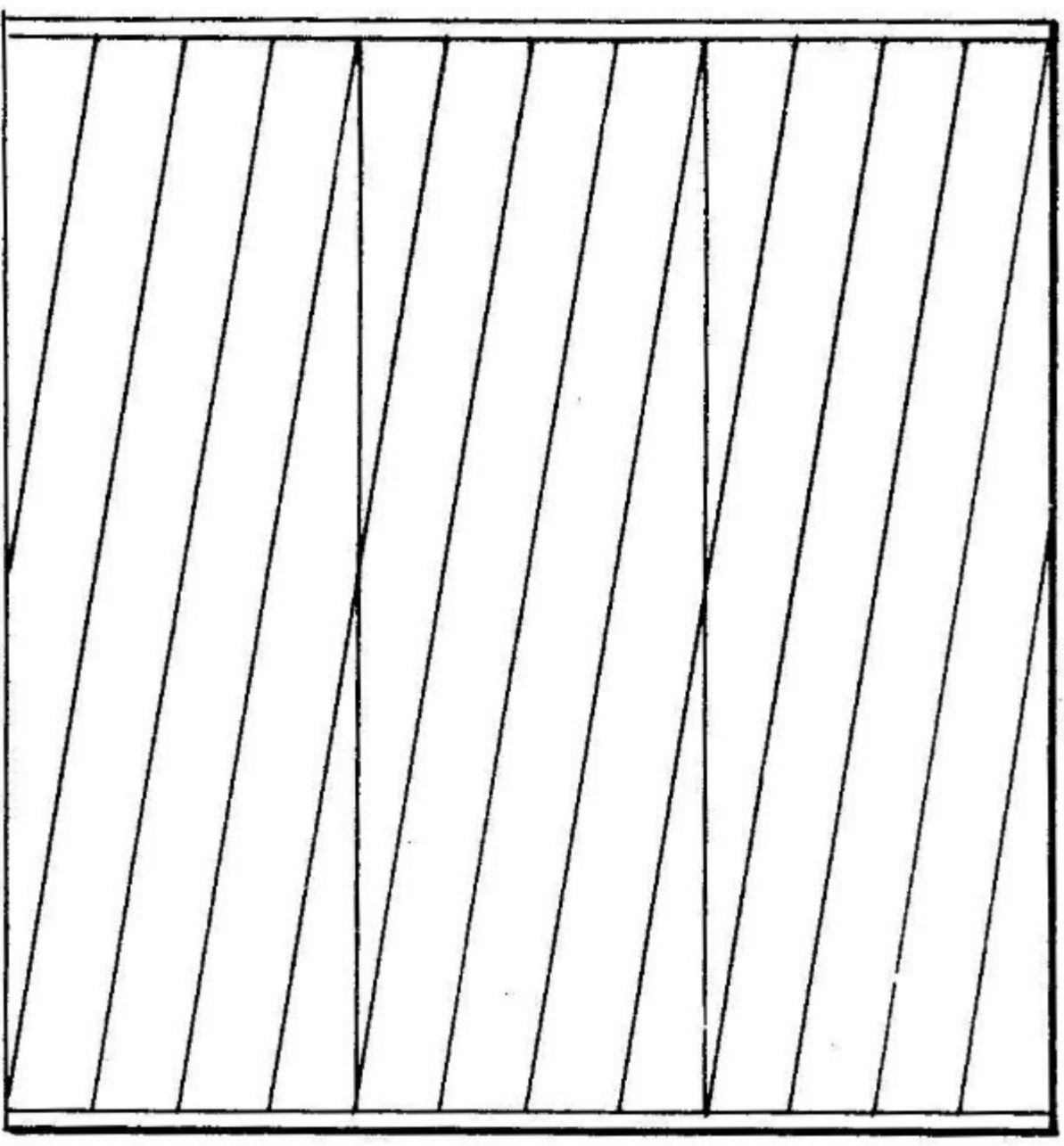

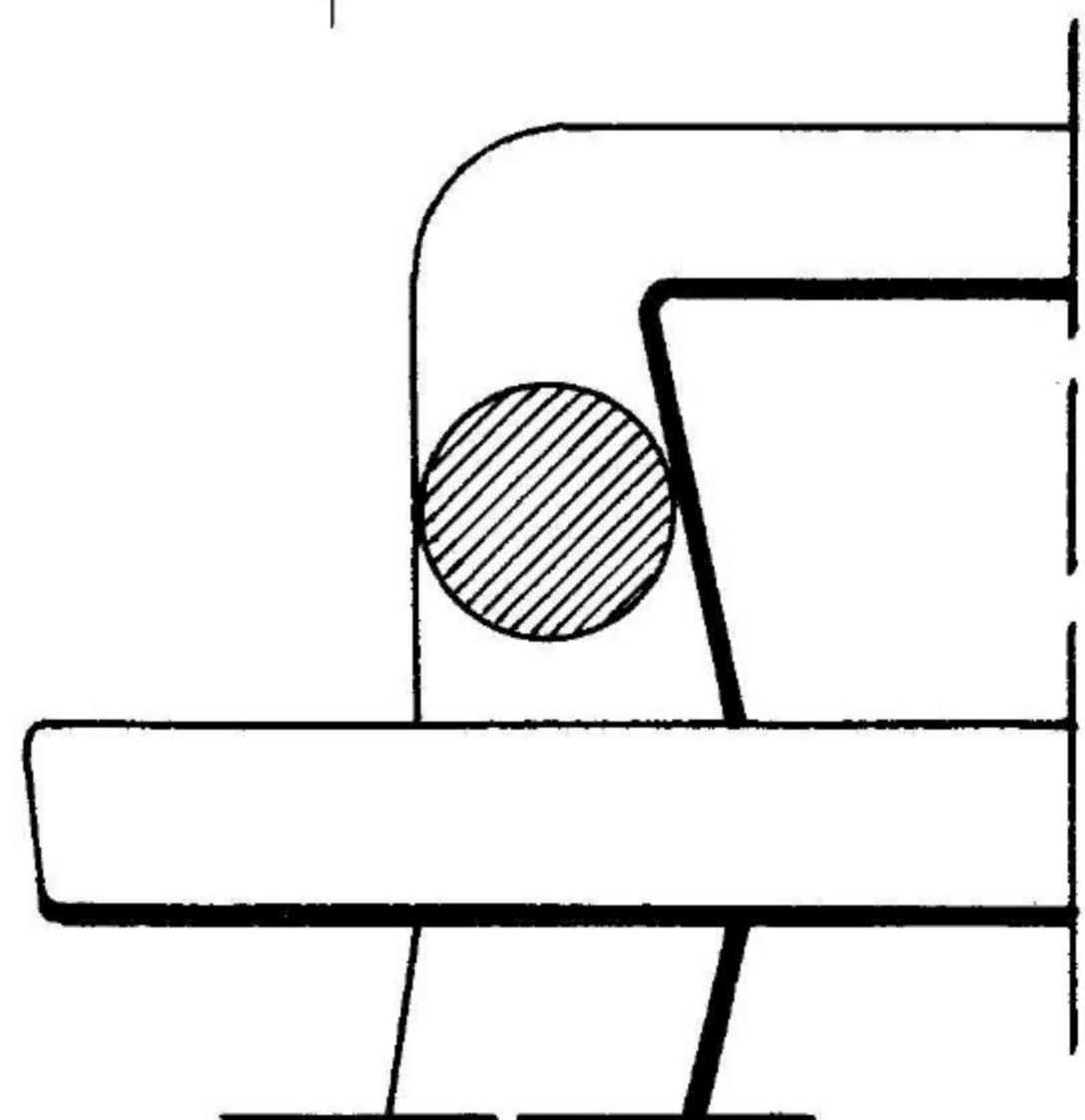
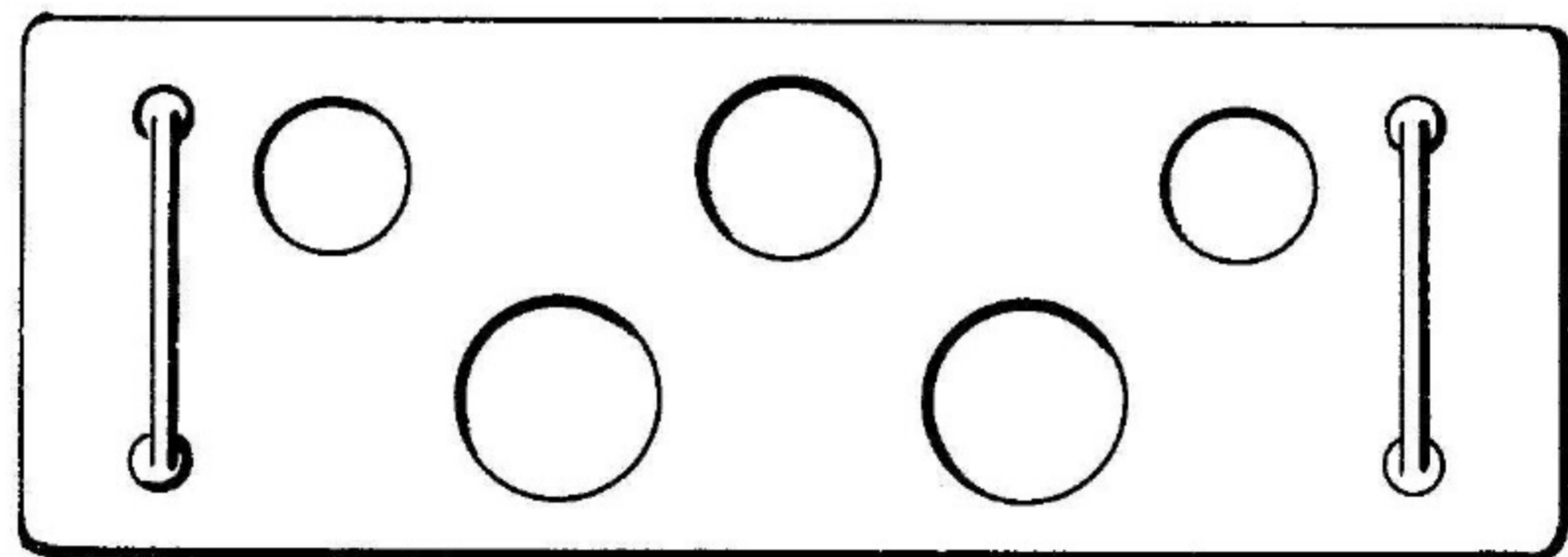
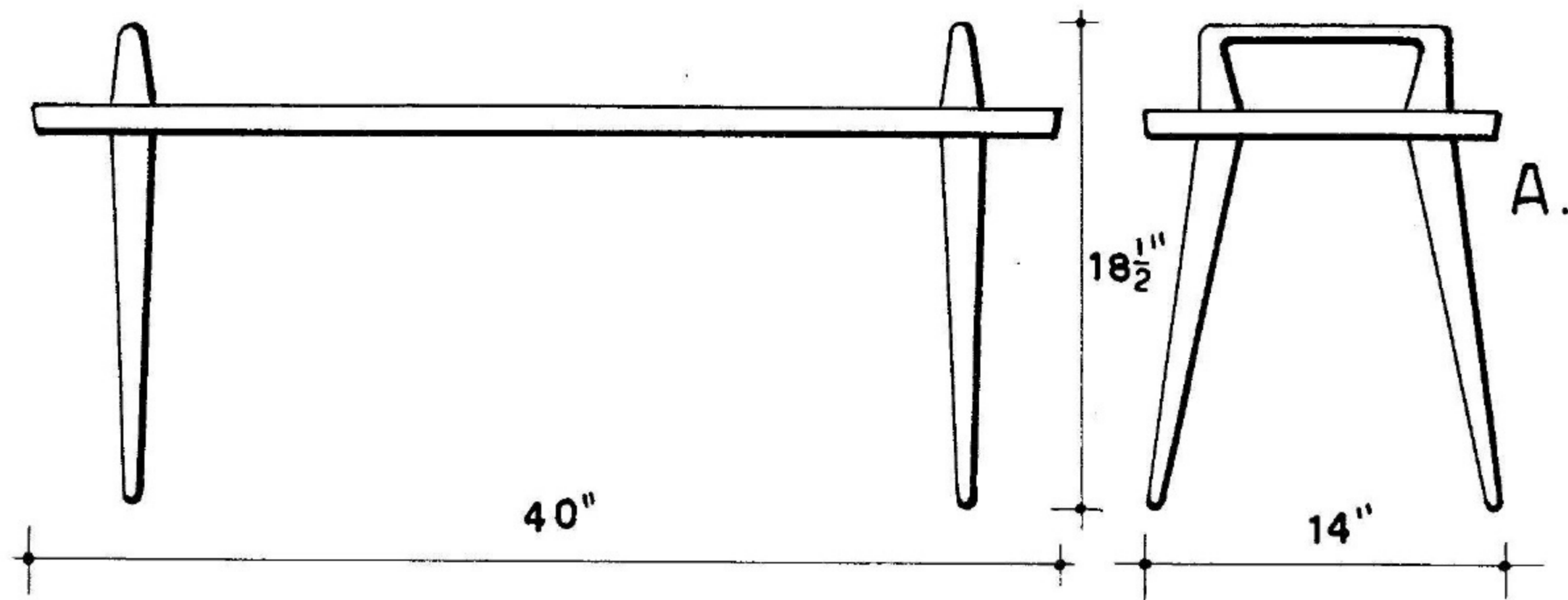

DETAIL A. $\frac{1}{2}$ SIZE

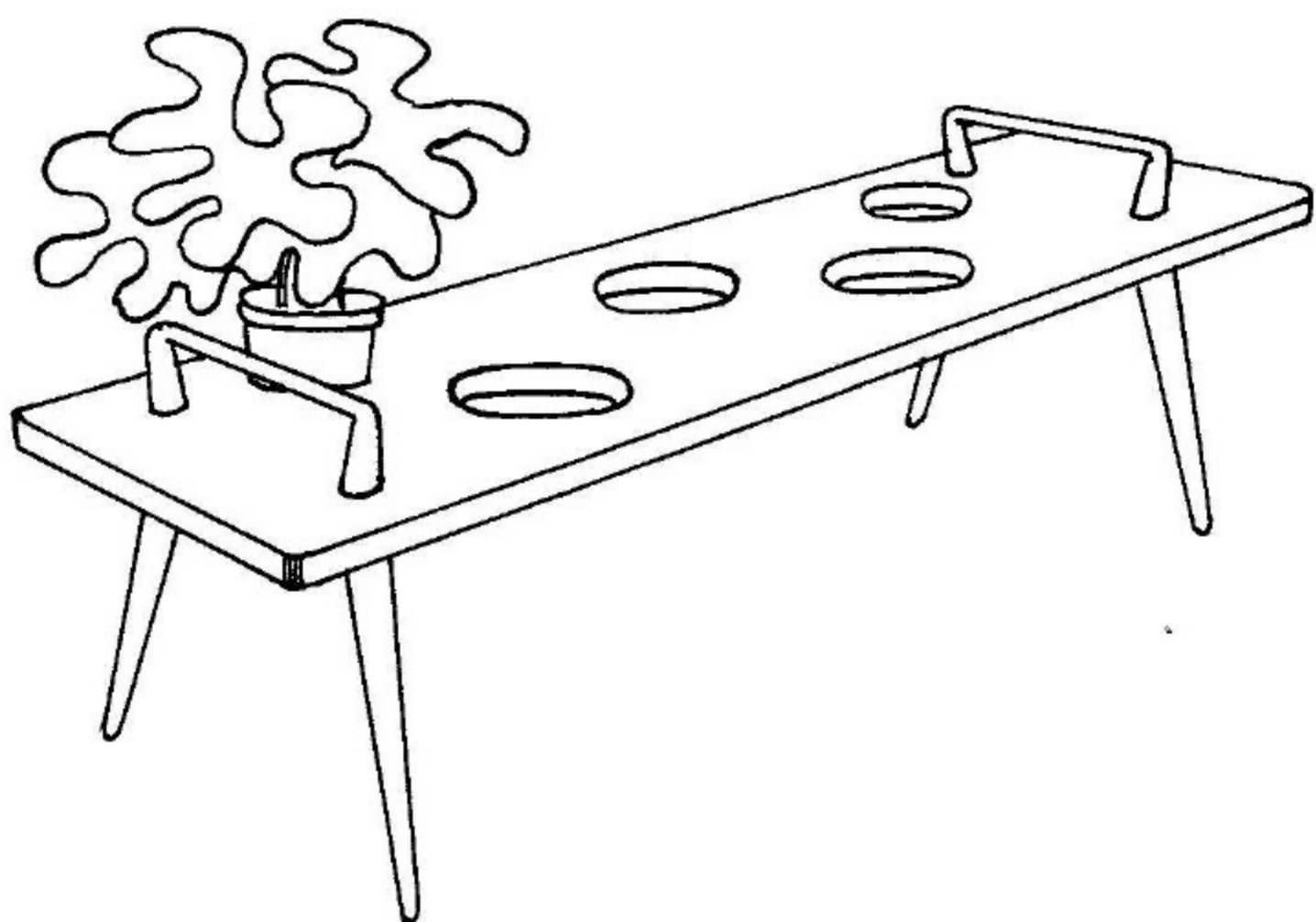

SECTION B.

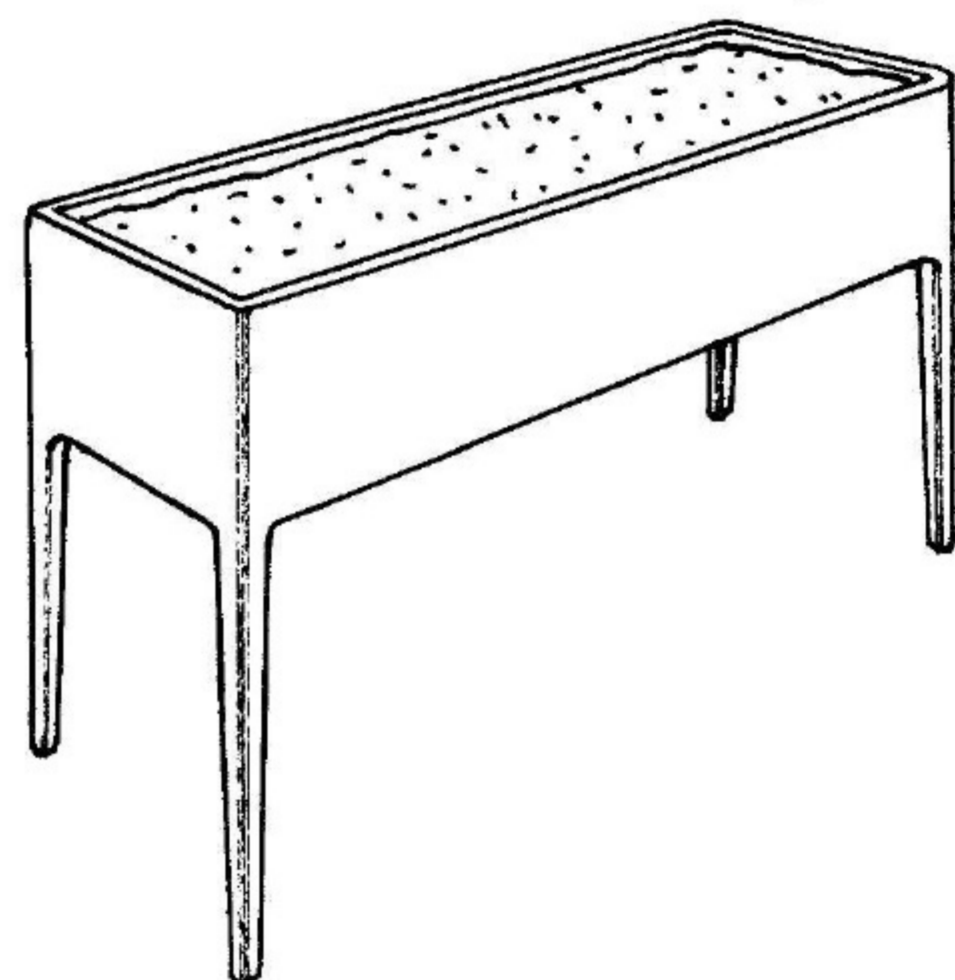
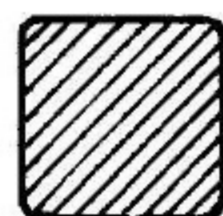

Top—WOOD FLOWER STAND WITH HANDLES FOR MOVING. At left—WOOD FLOWER BOX WITH METAL PAN.

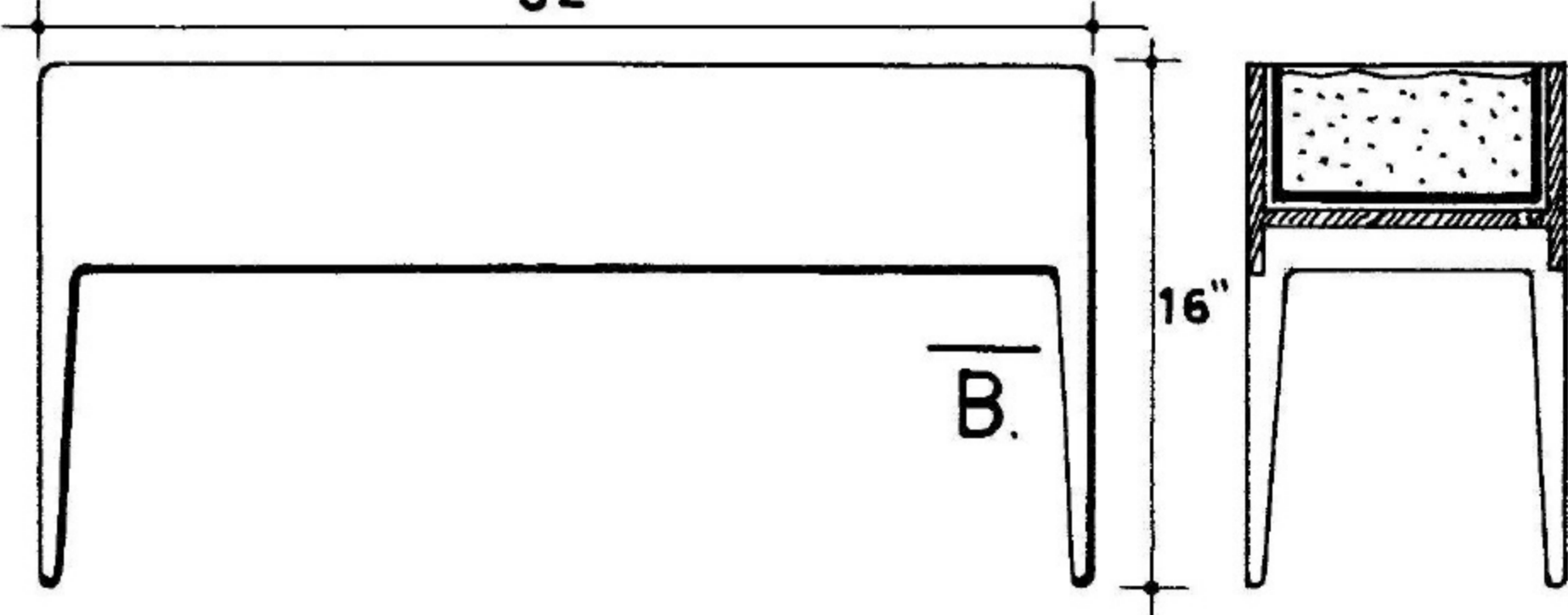
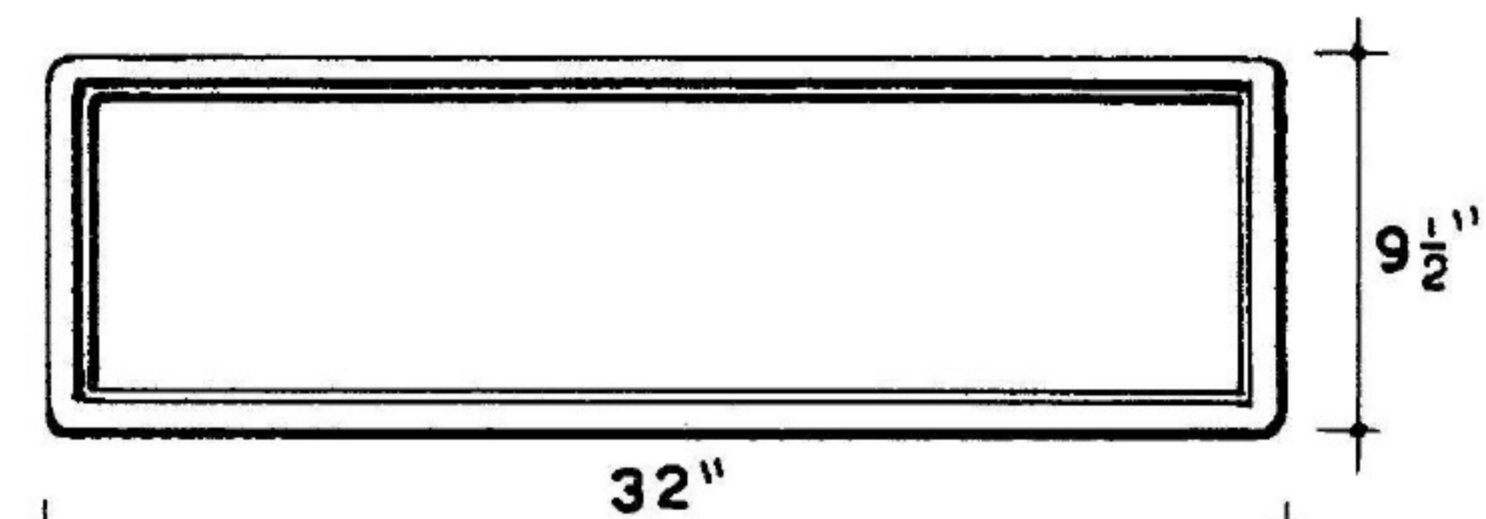
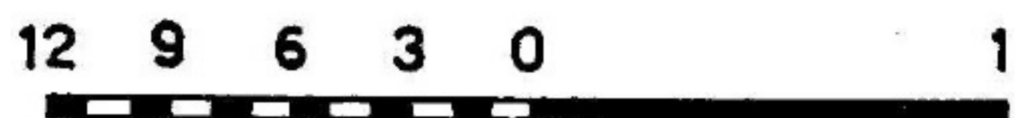

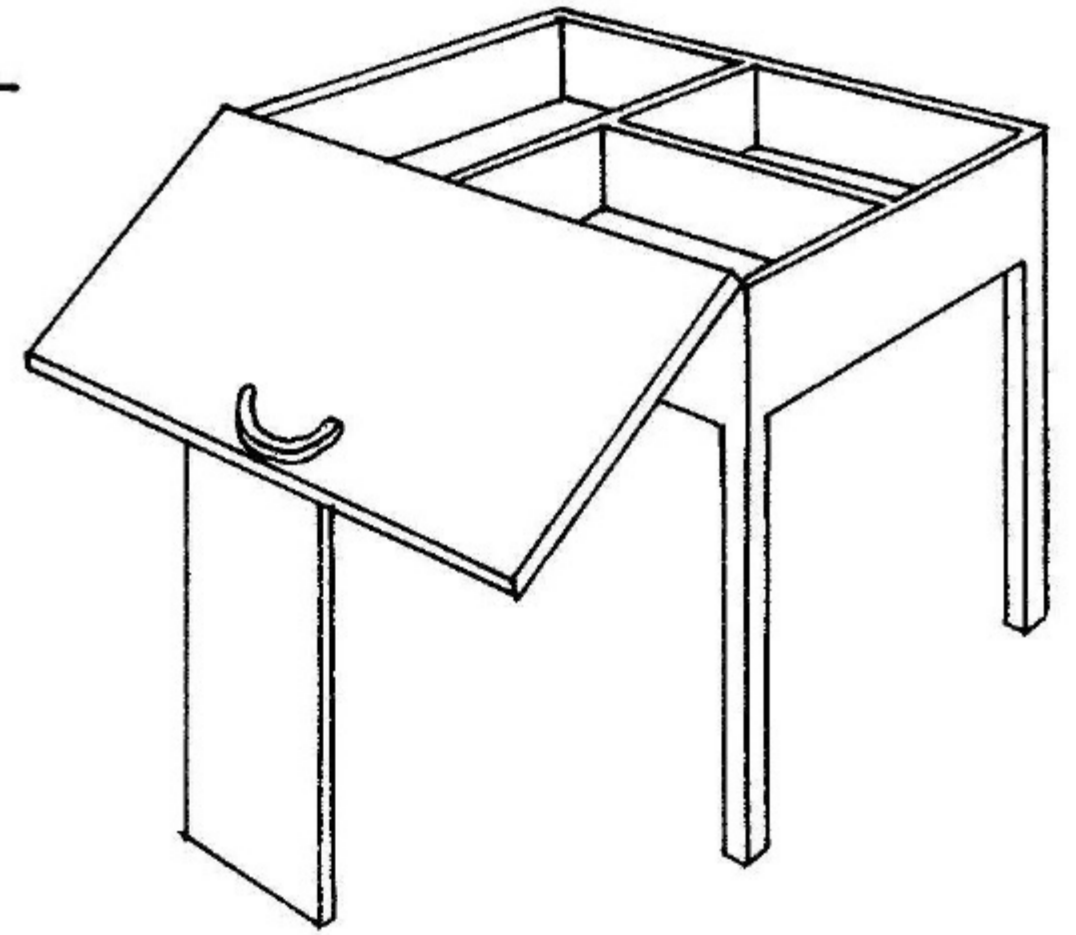
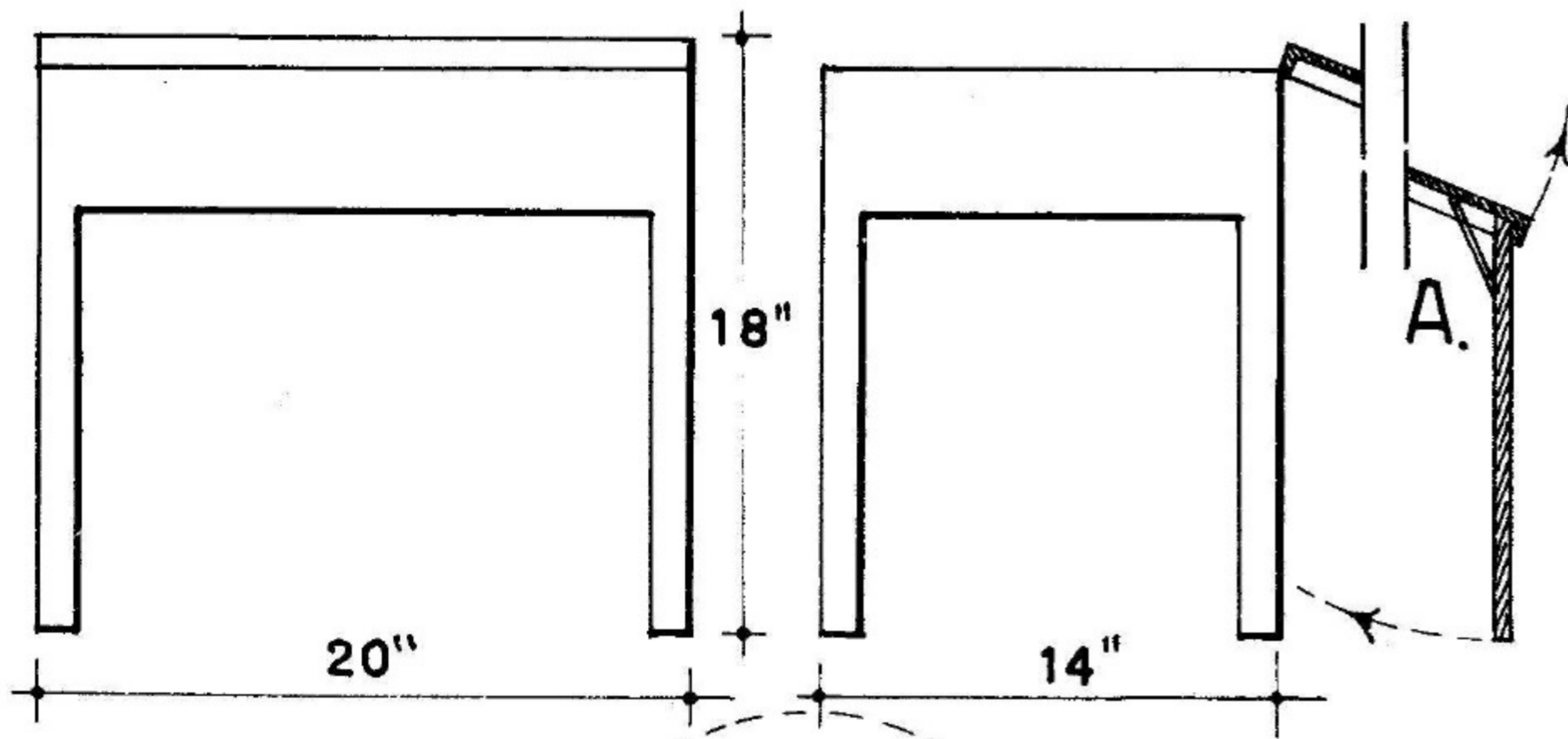
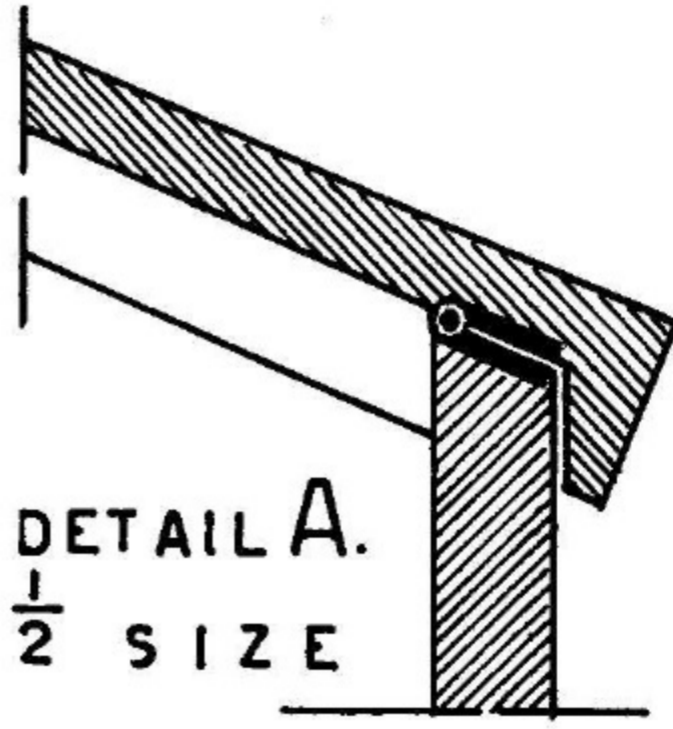
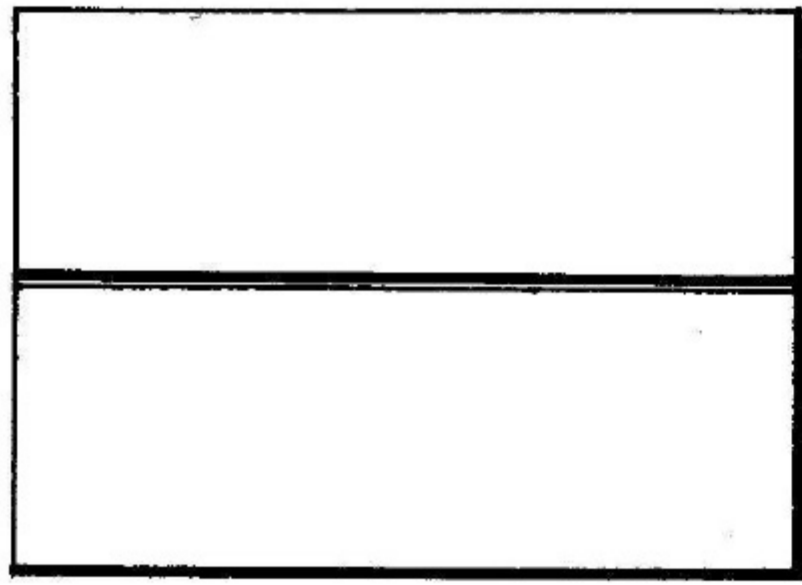
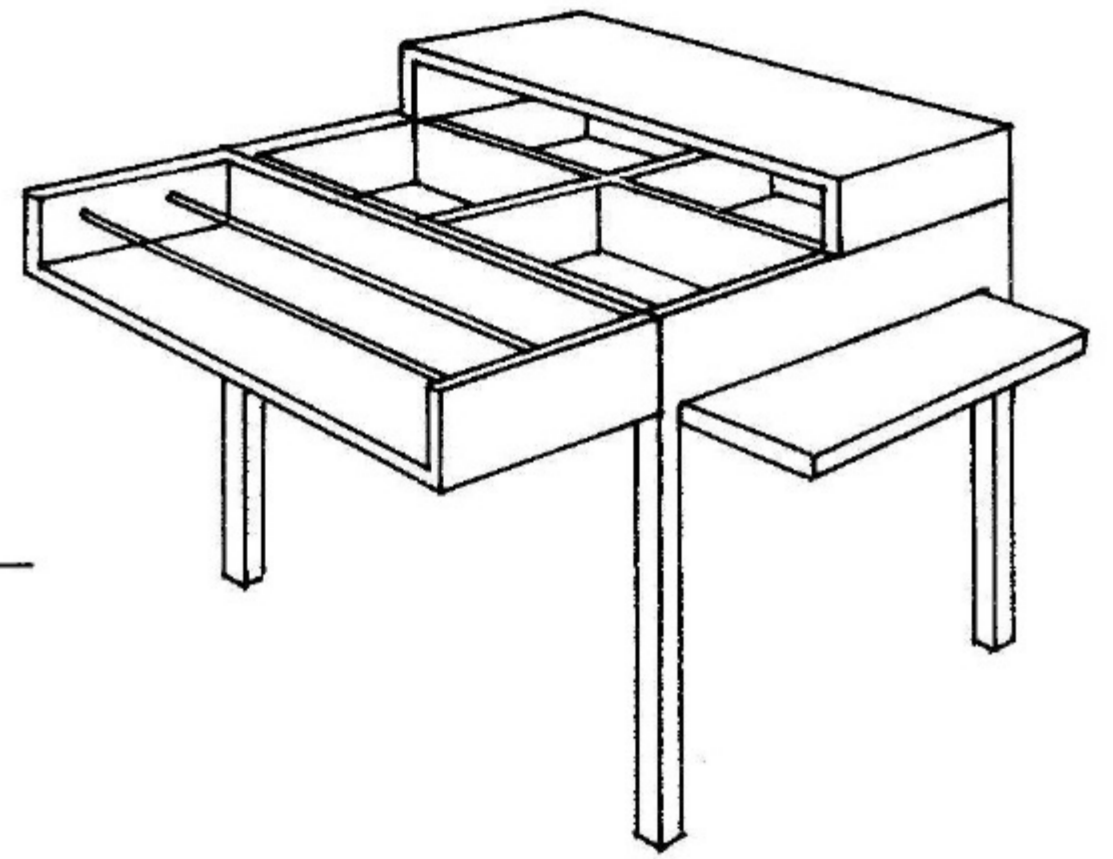
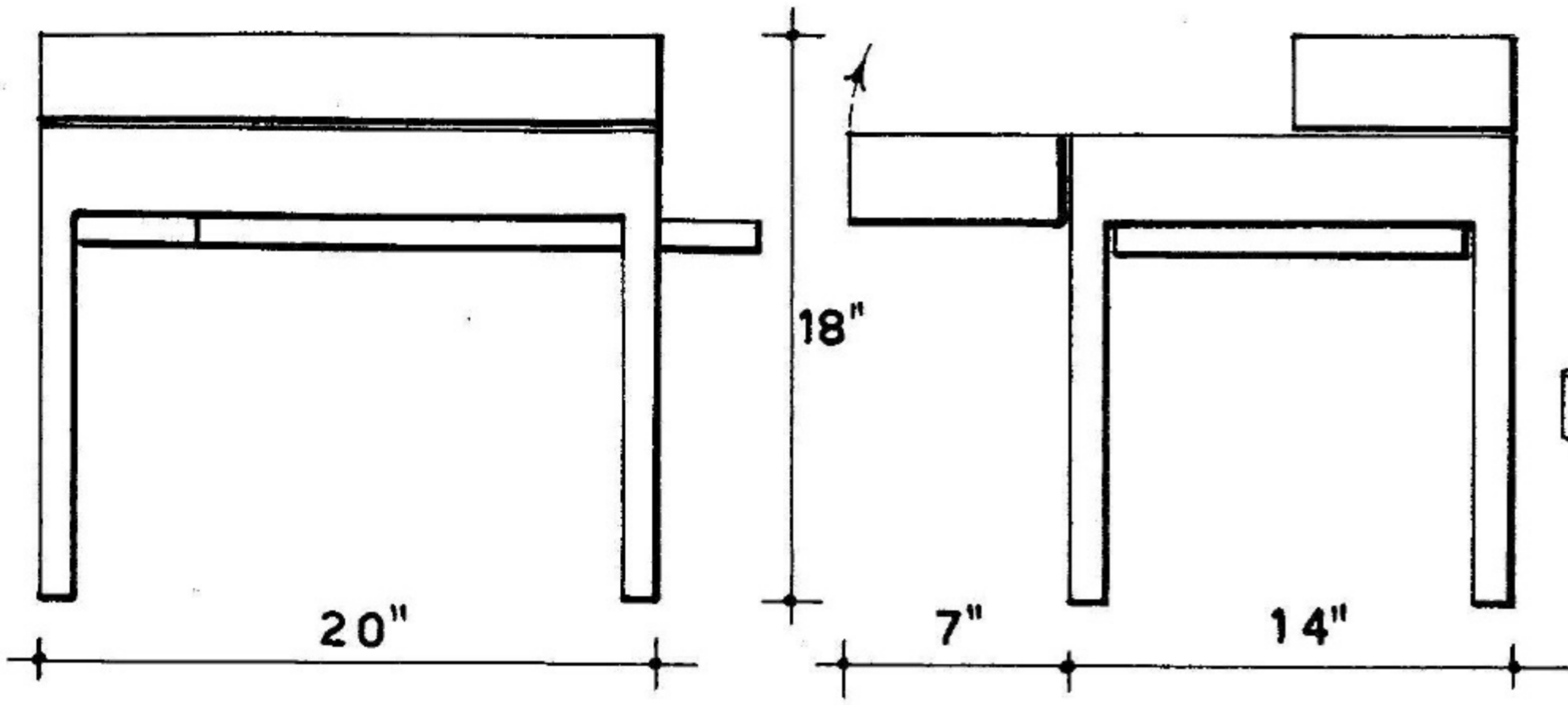

VARIOUS TYPES OF SHOE POLISHING CABINETS. TWO LOWER TYPES WERE FROM EXAMPLES BY VINCENT SCALI.

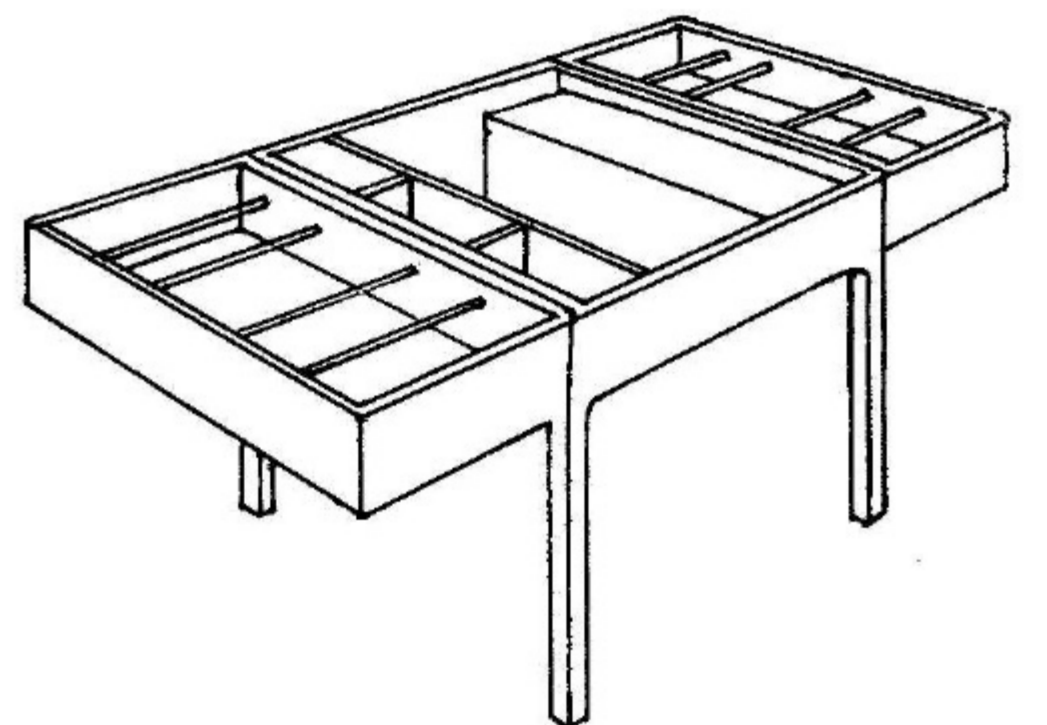
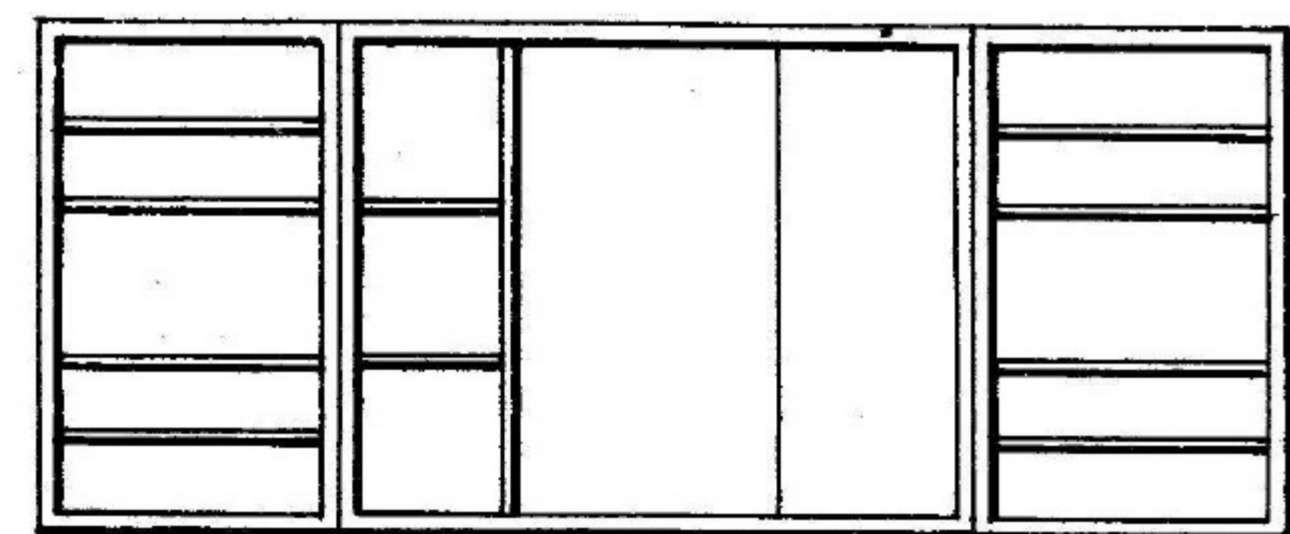
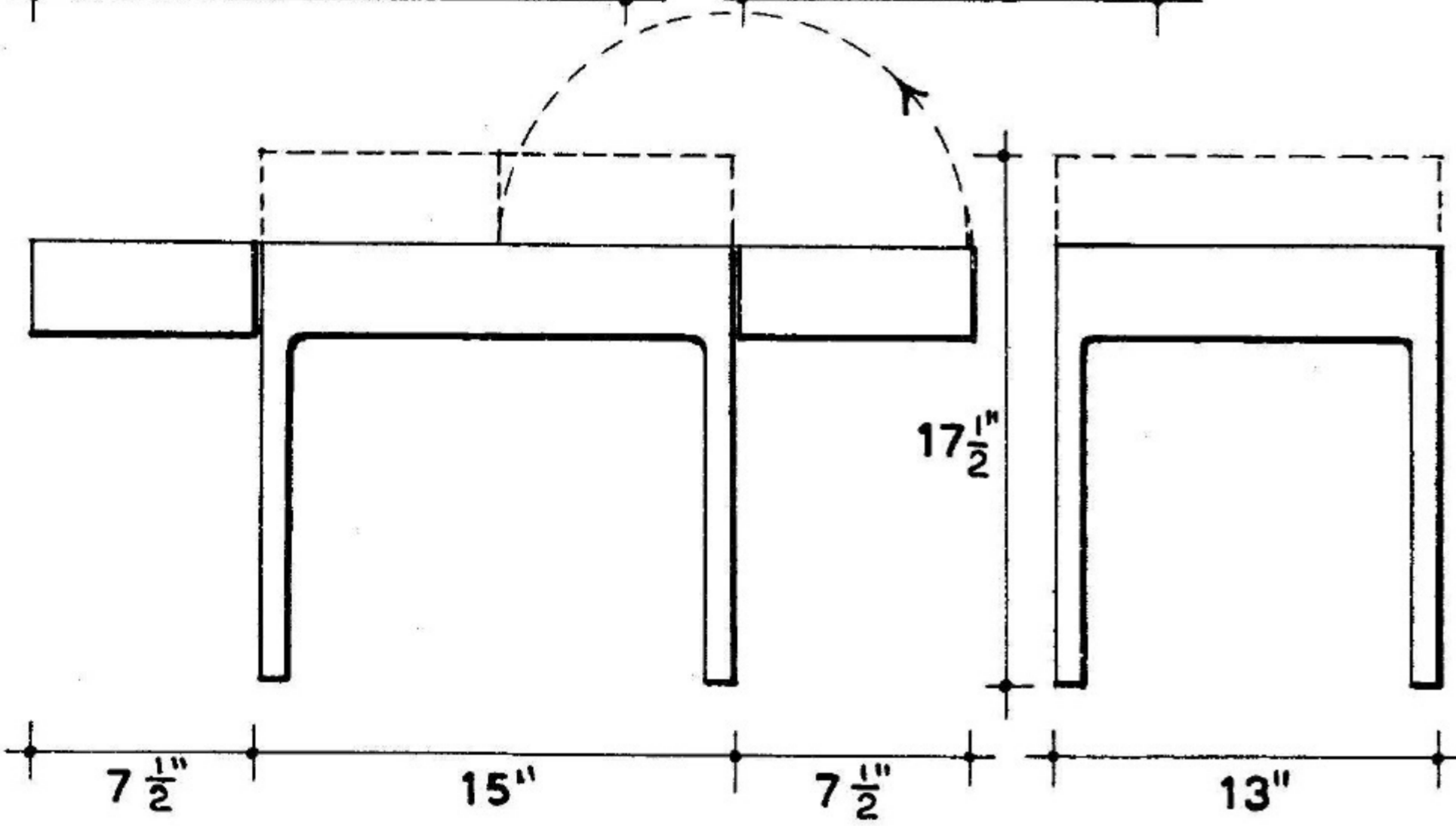

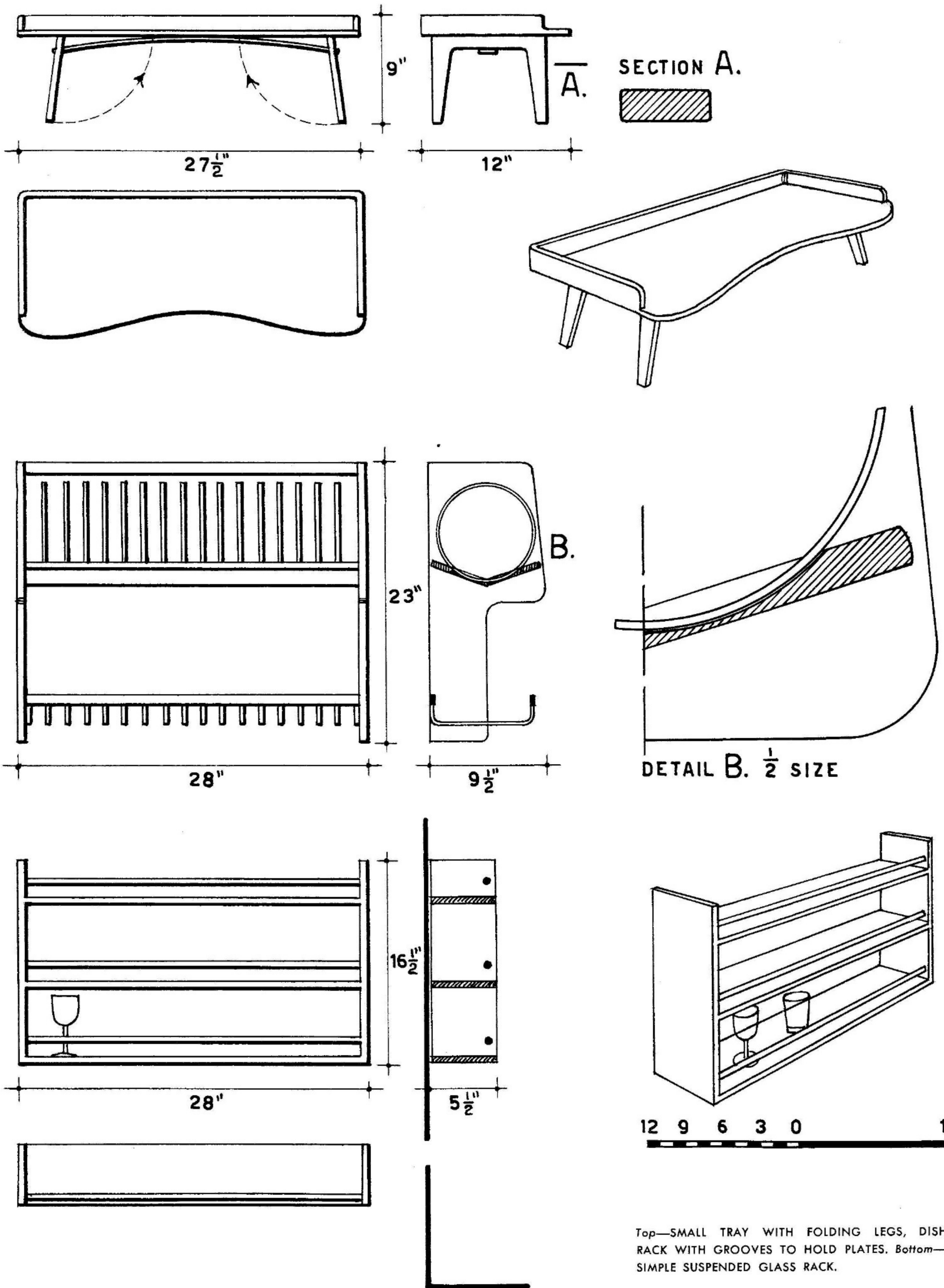

Top—SMALL TRAY WITH FOLDING LEGS, DISH RACK WITH GROOVES TO HOLD PLATES. Bottom—SIMPLE SUSPENDED GLASS RACK.

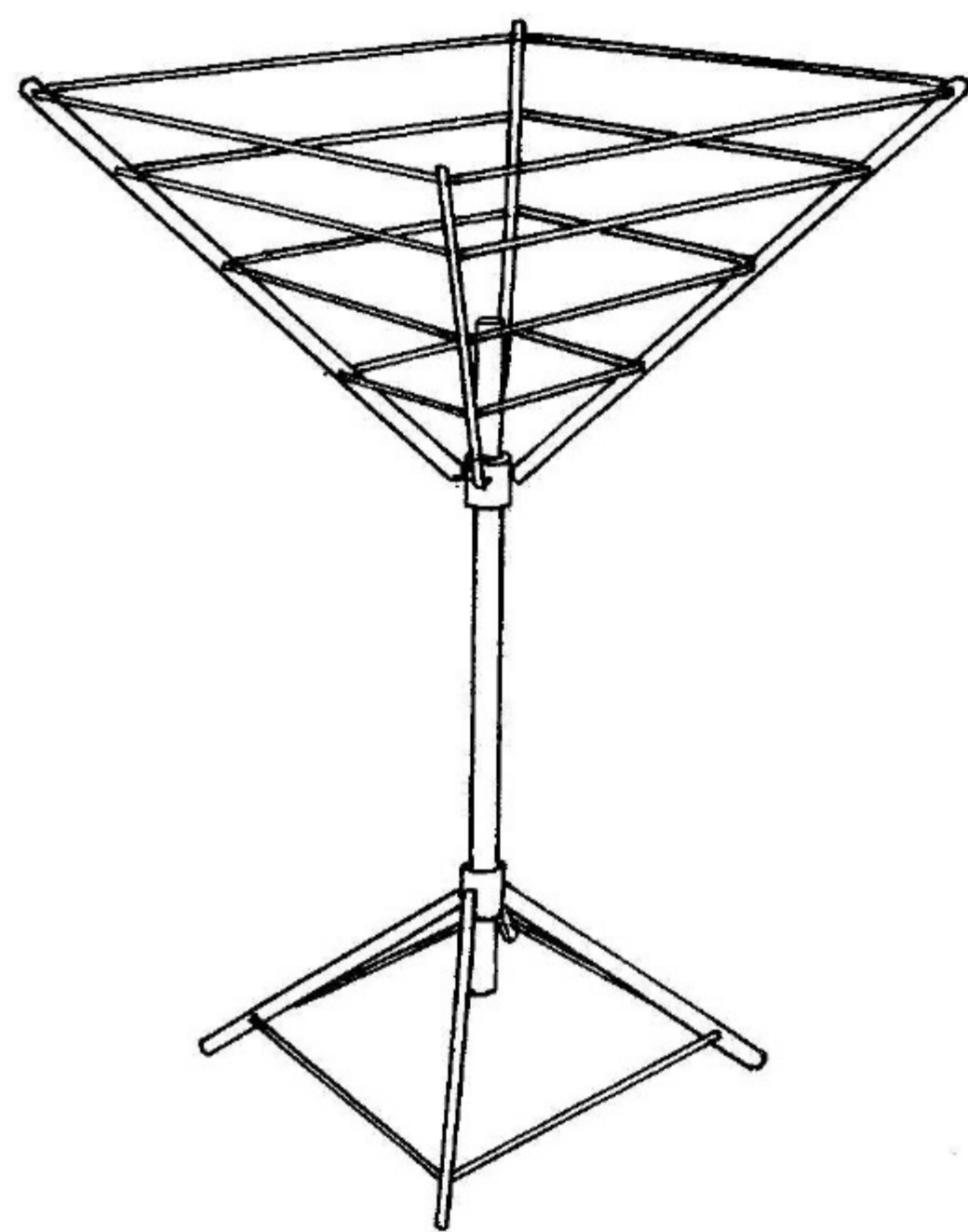
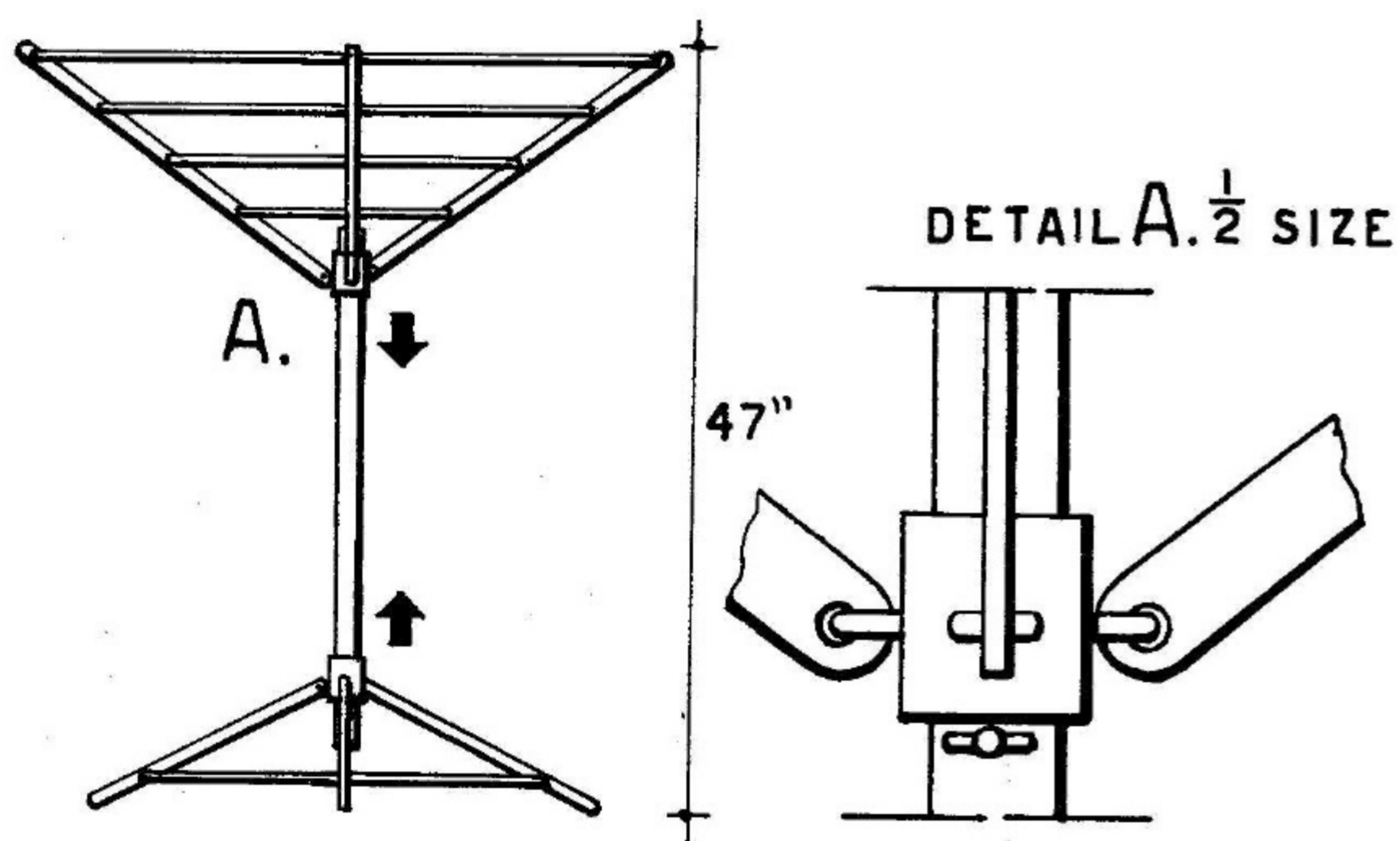
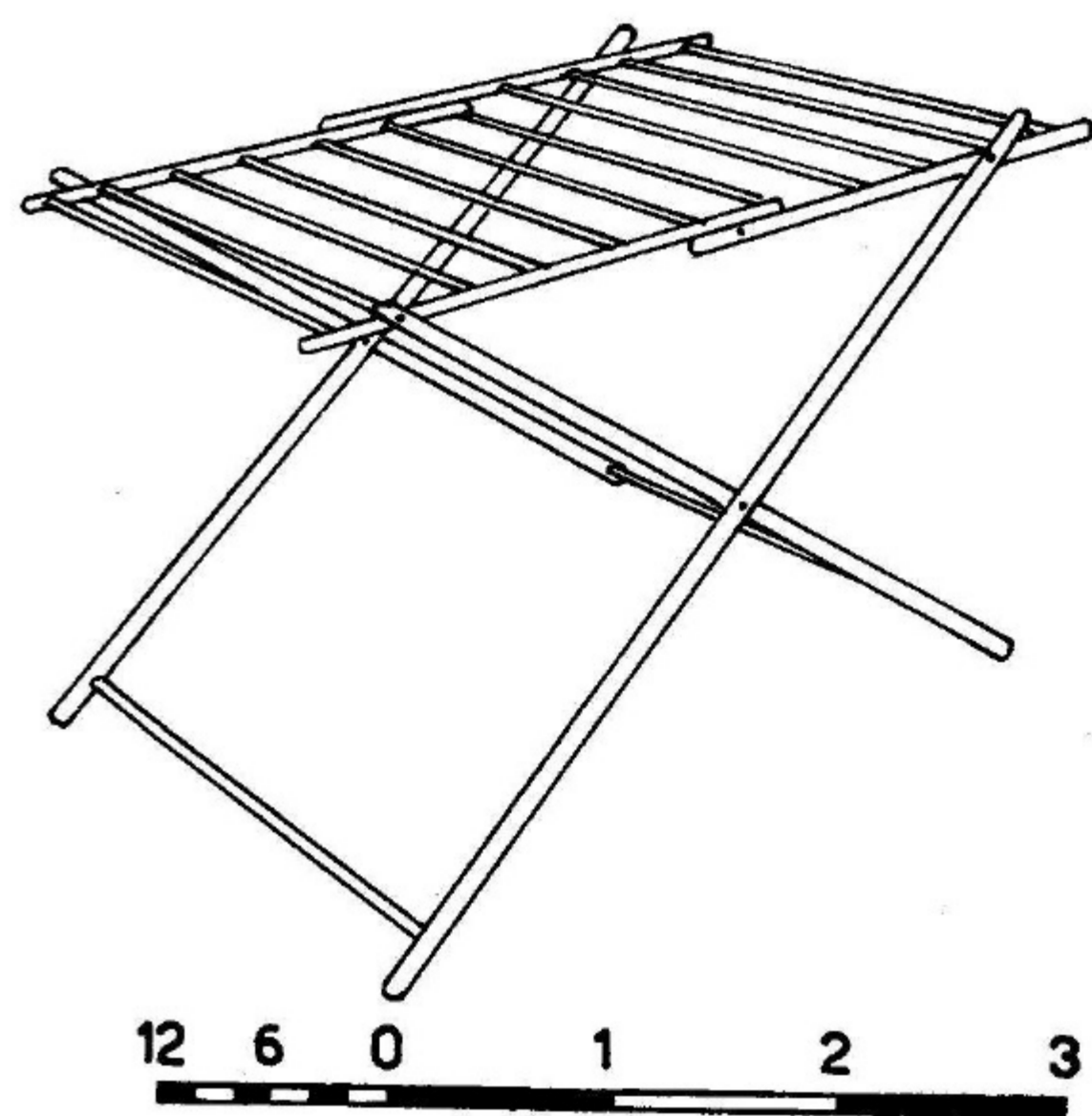
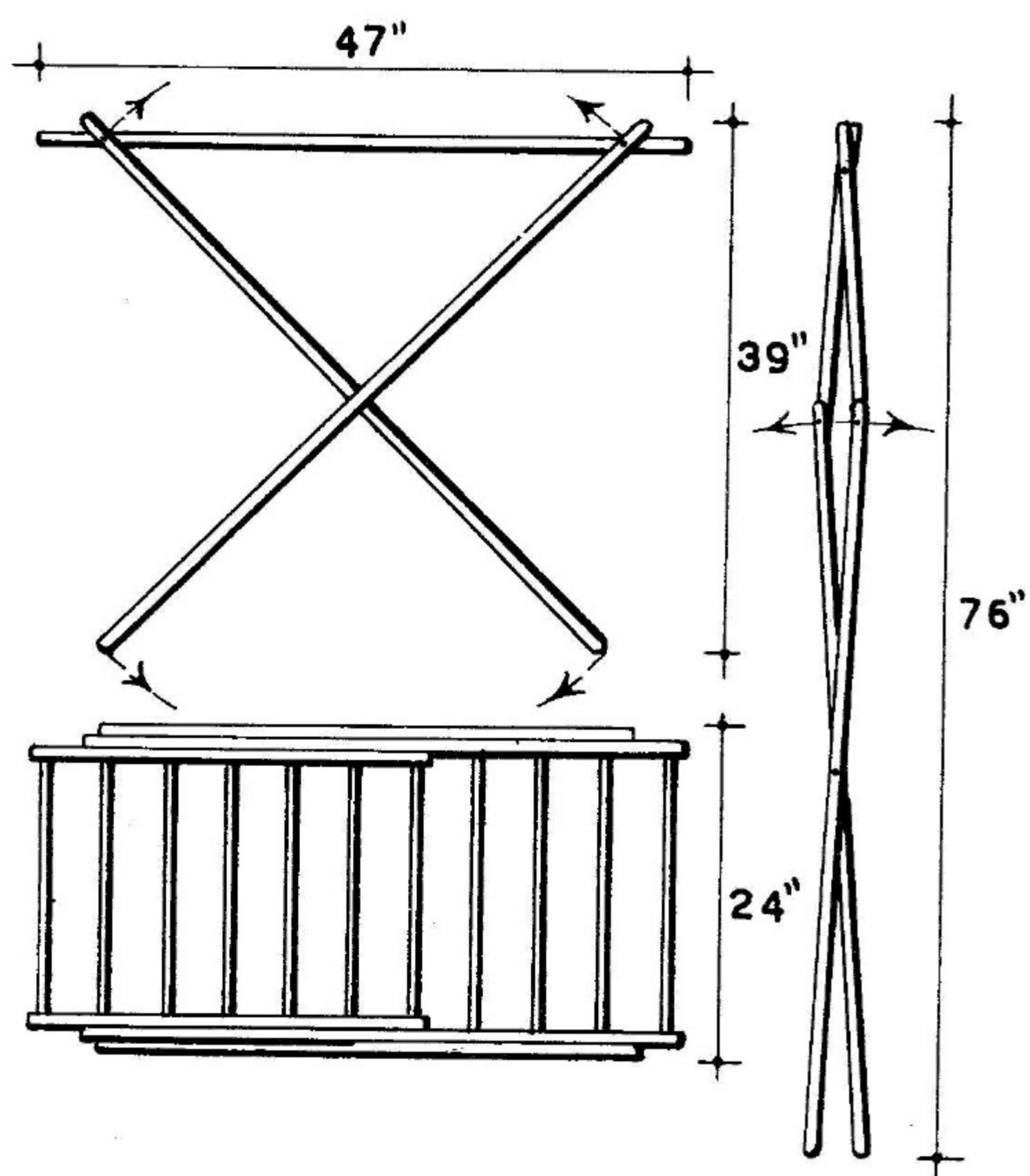
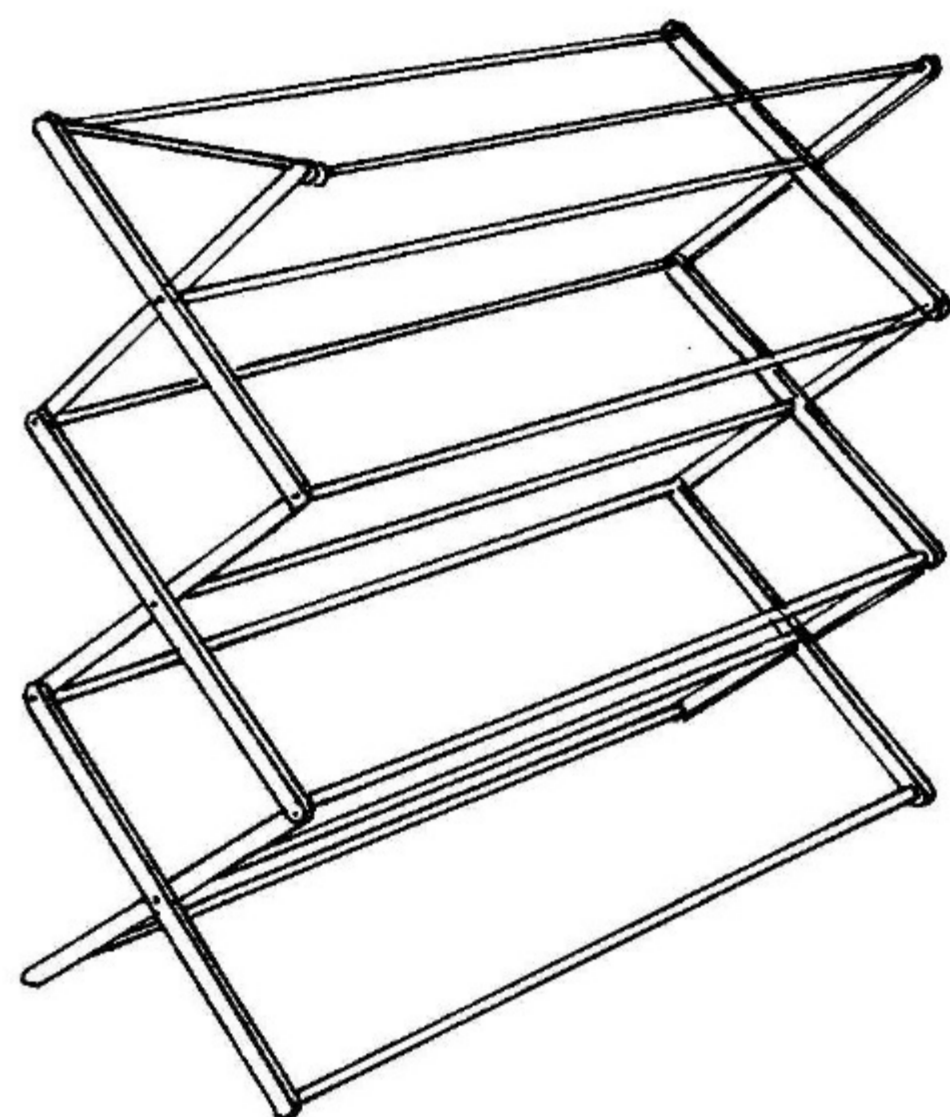
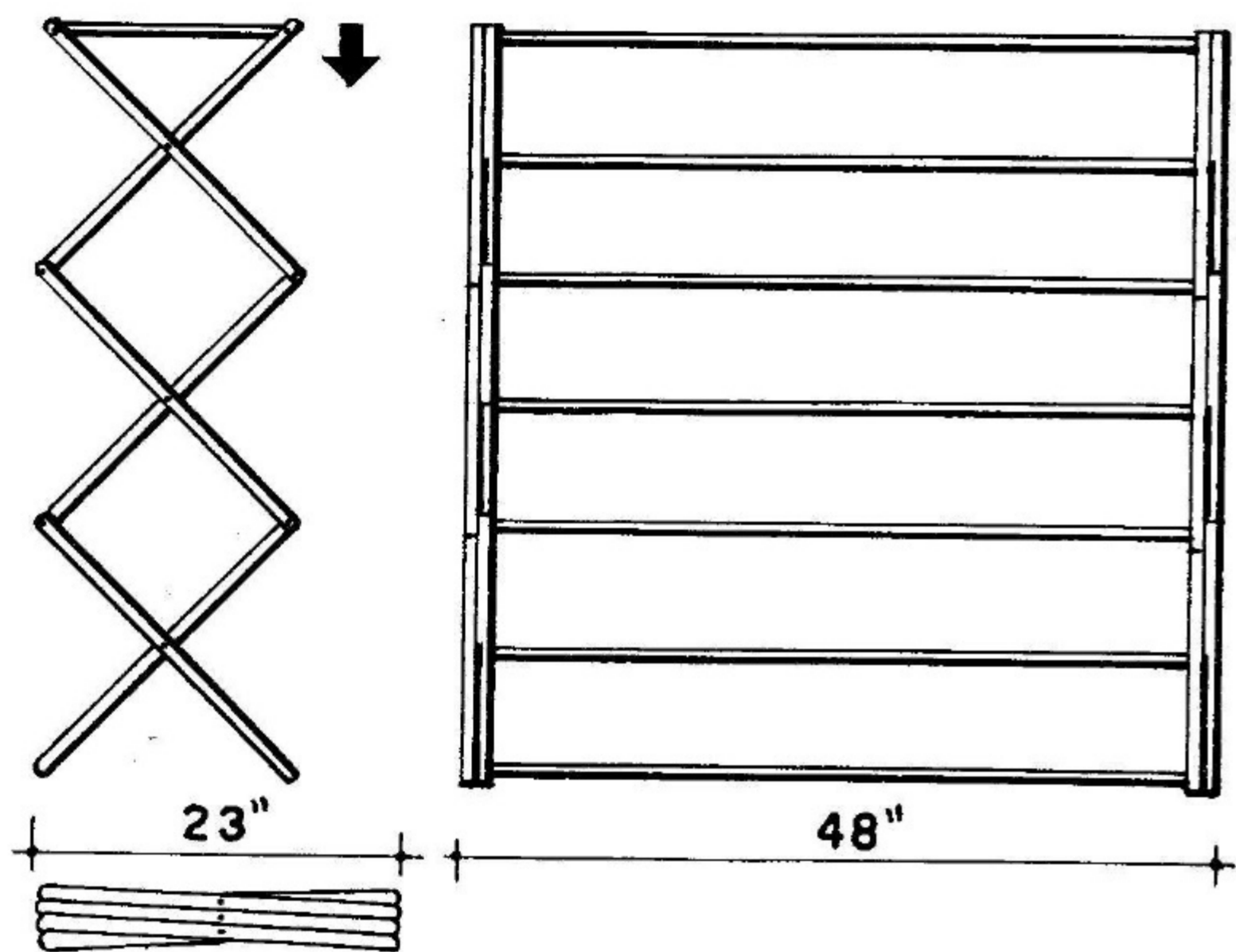

SEVERAL FOLDING DRIERS FOR INDOOR USE.

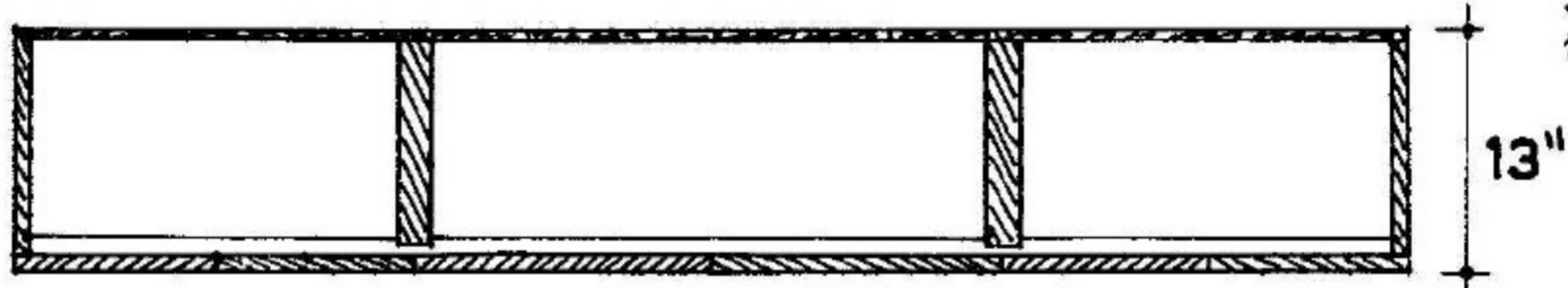
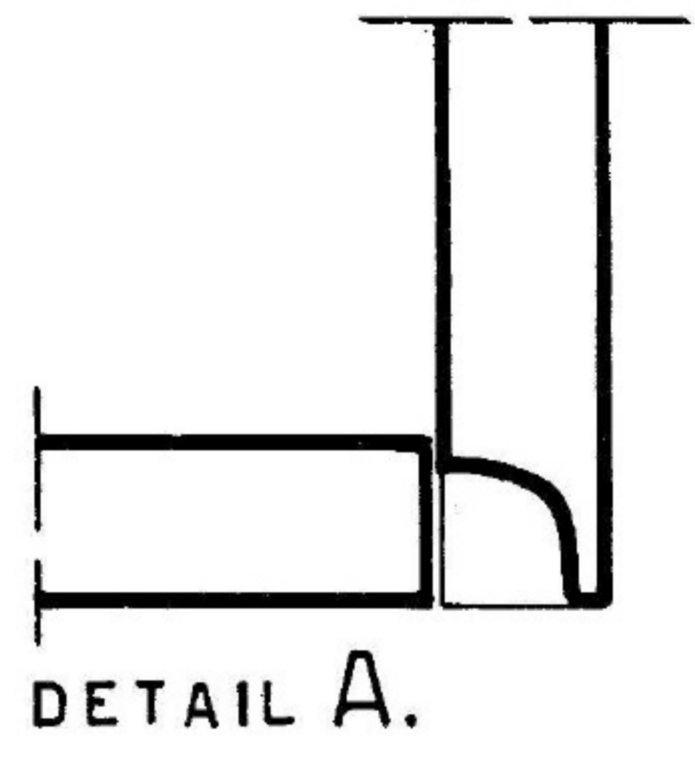
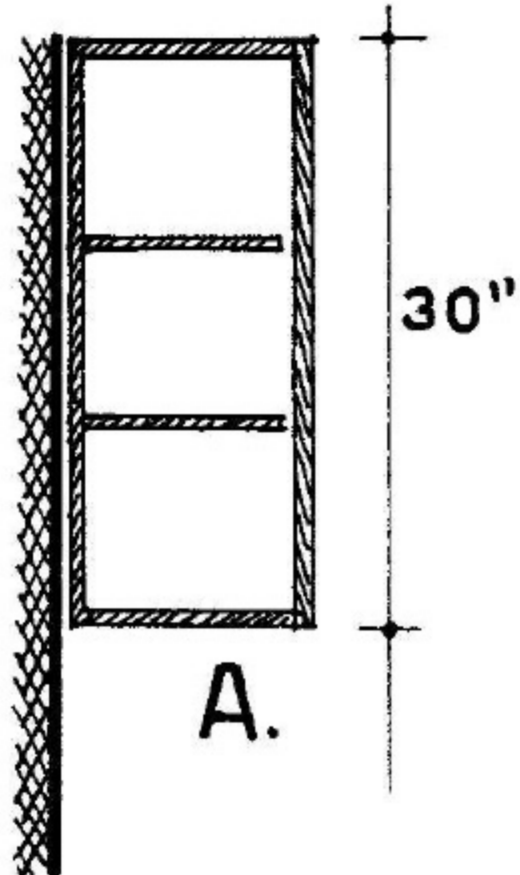
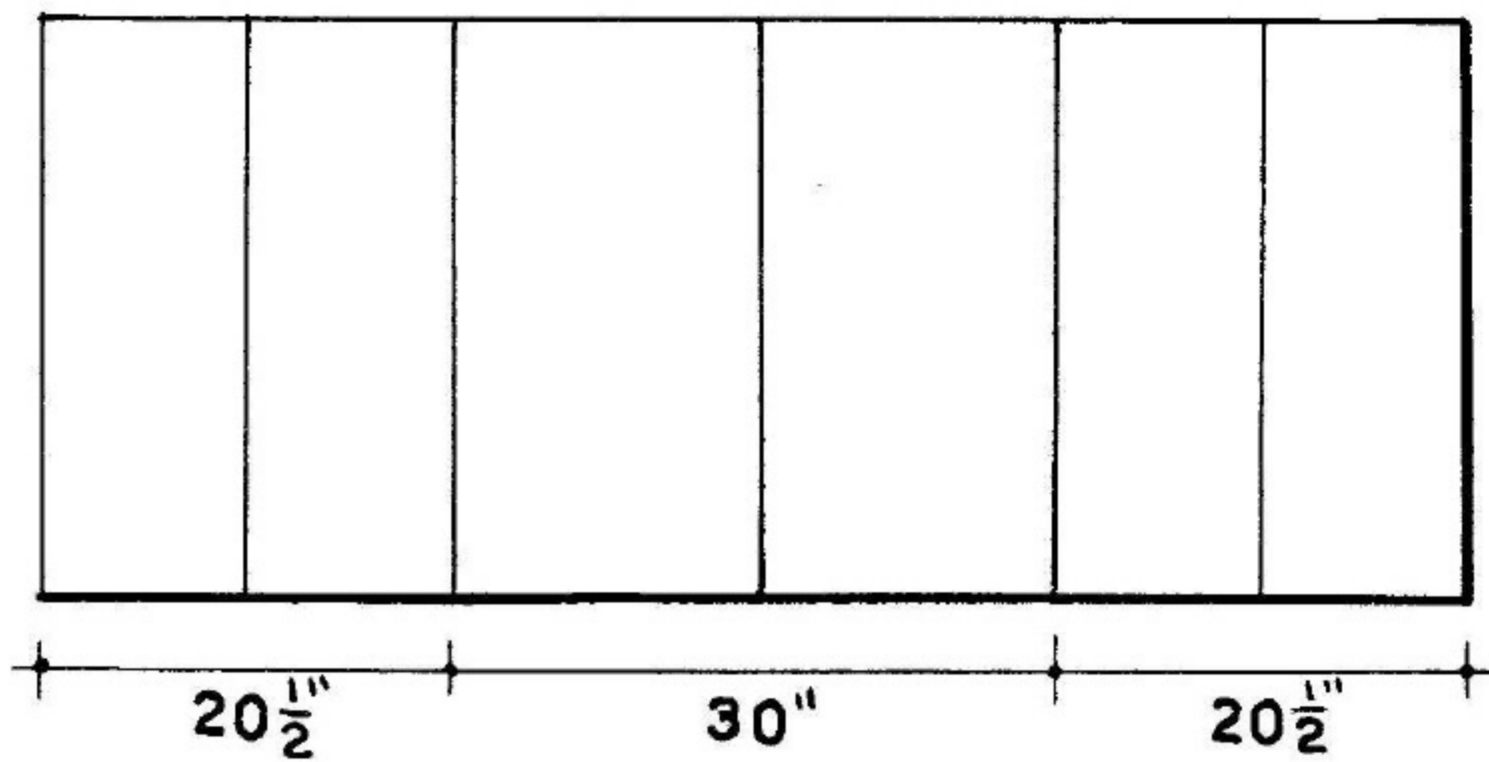

B.

DETAIL B. 1/2 SIZE

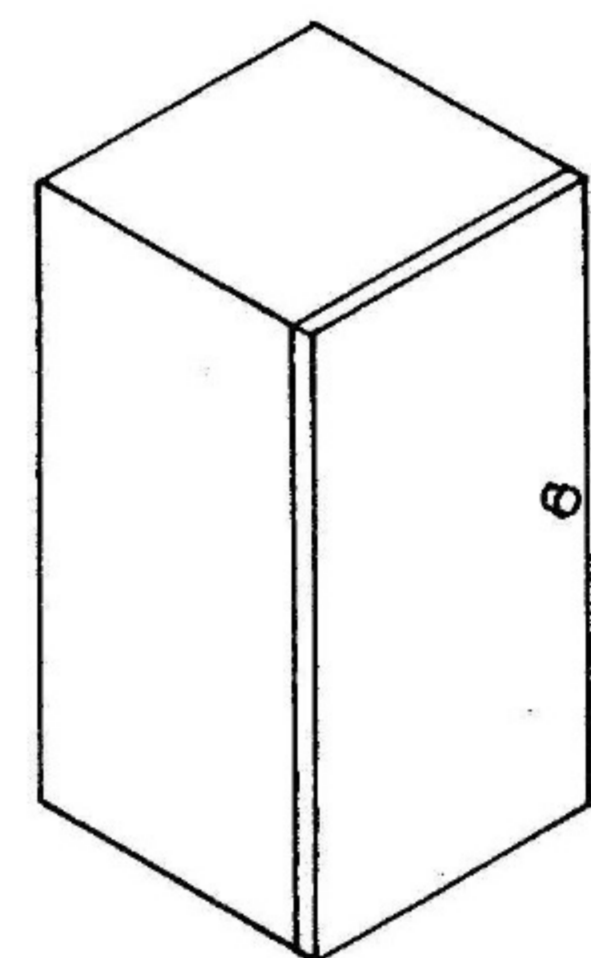
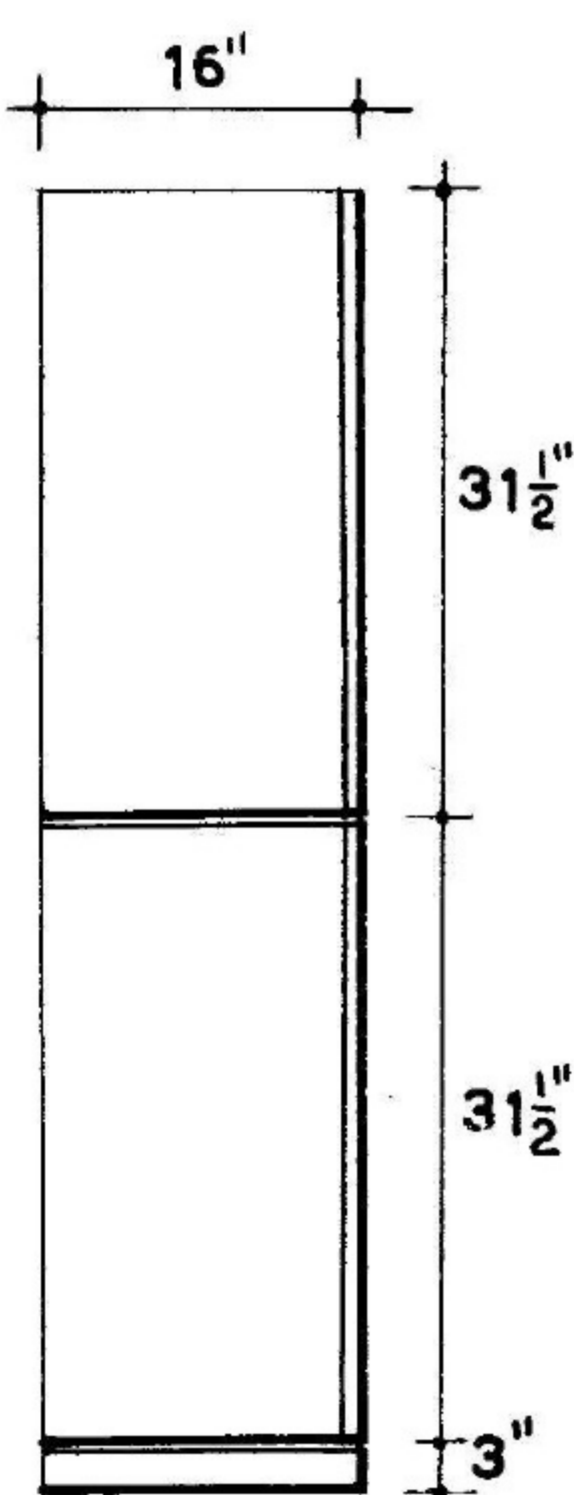
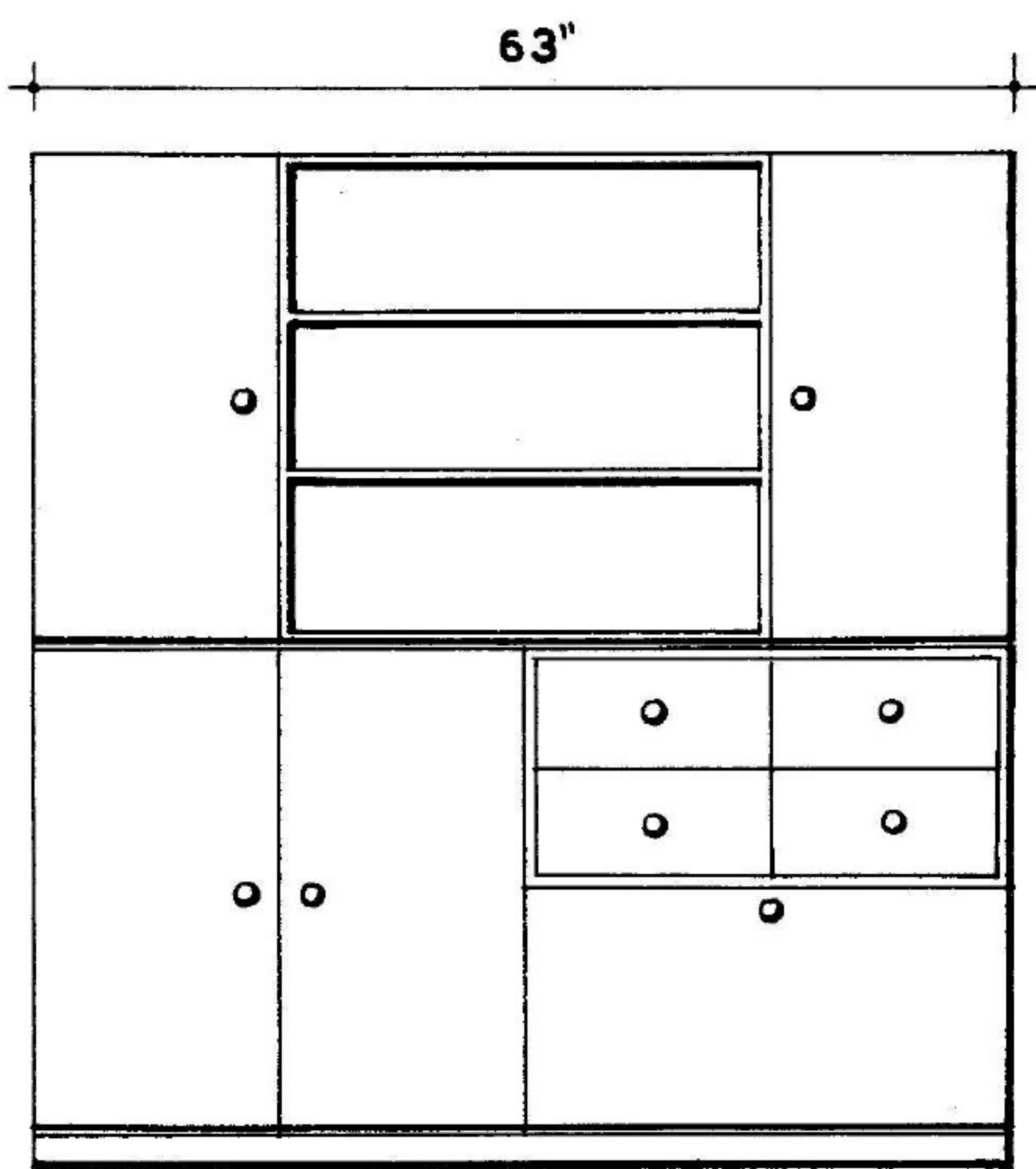
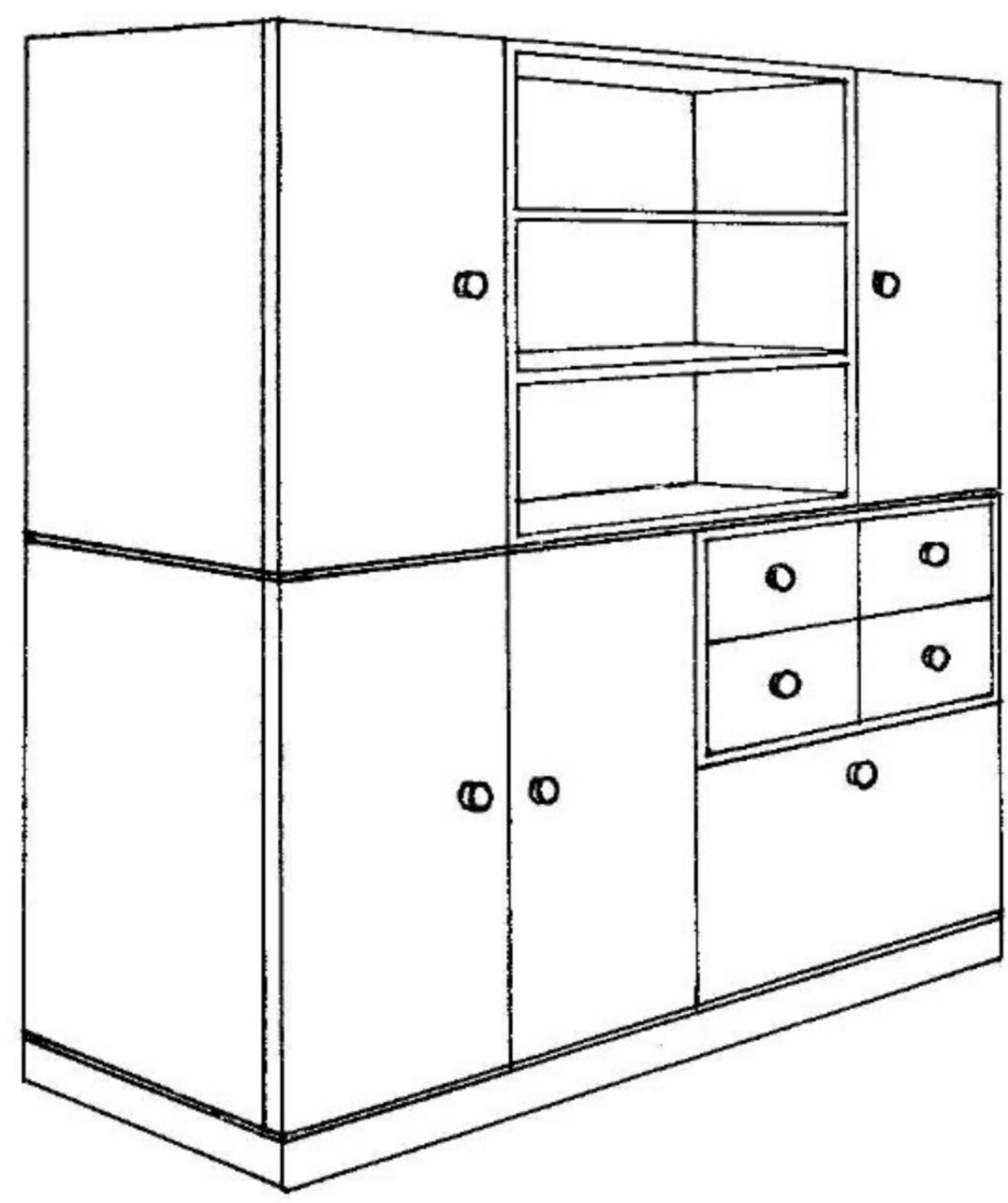
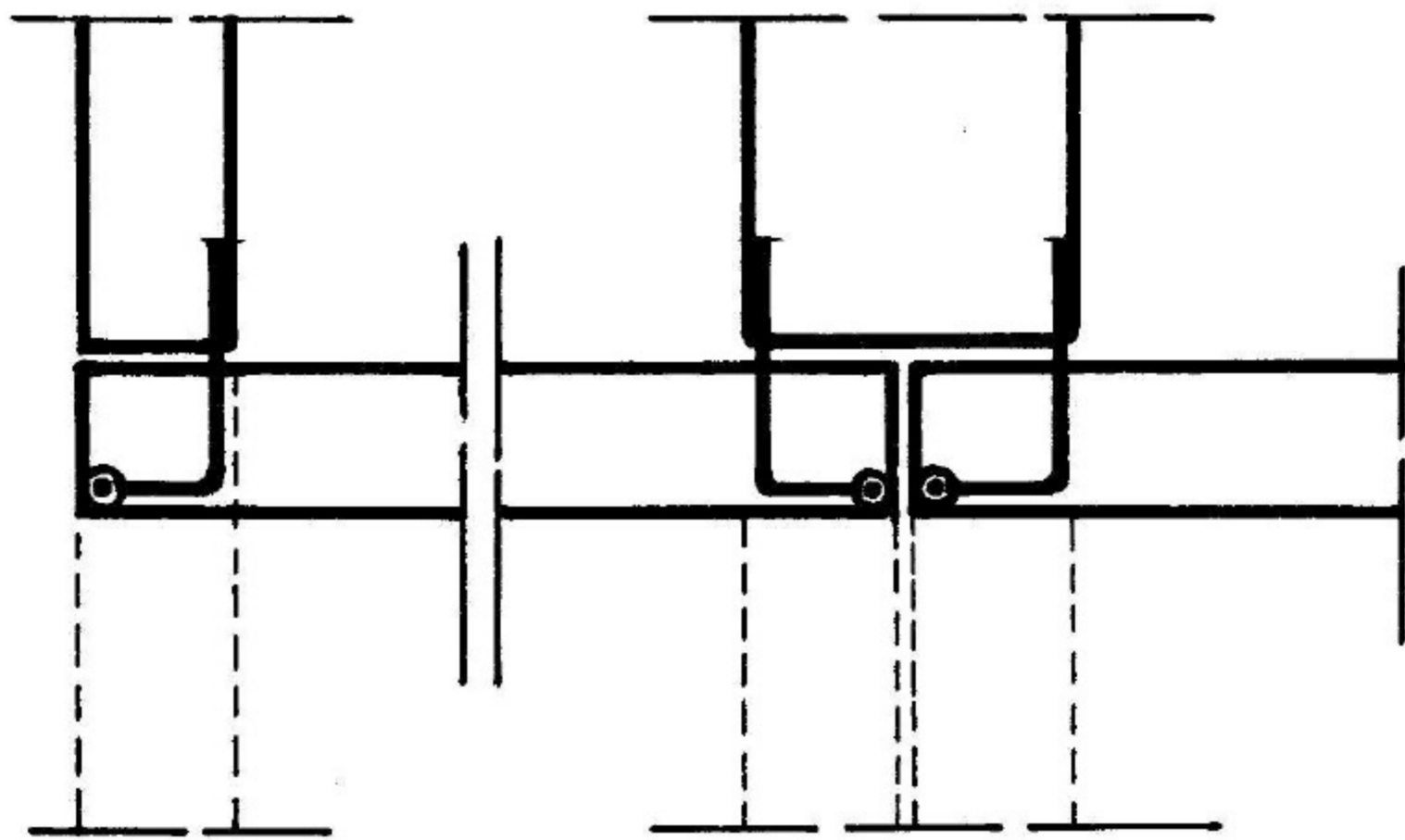

Top—SUSPENDED METAL CABINETS. Bottom—KITCHEN CABINETS WITH A WIDE VARIETY OF ELEMENTS MADE FROM SIMILARLY SHAPED SECTIONS.

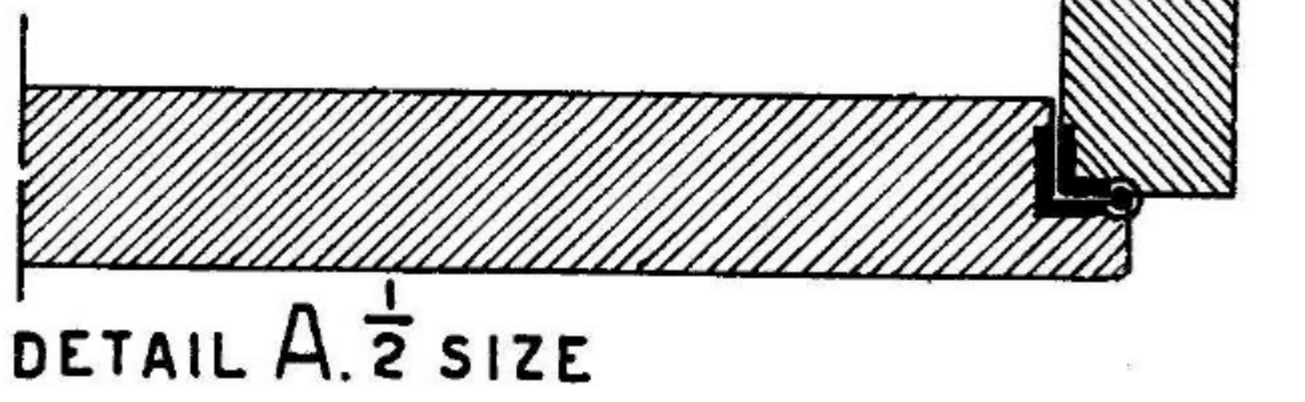
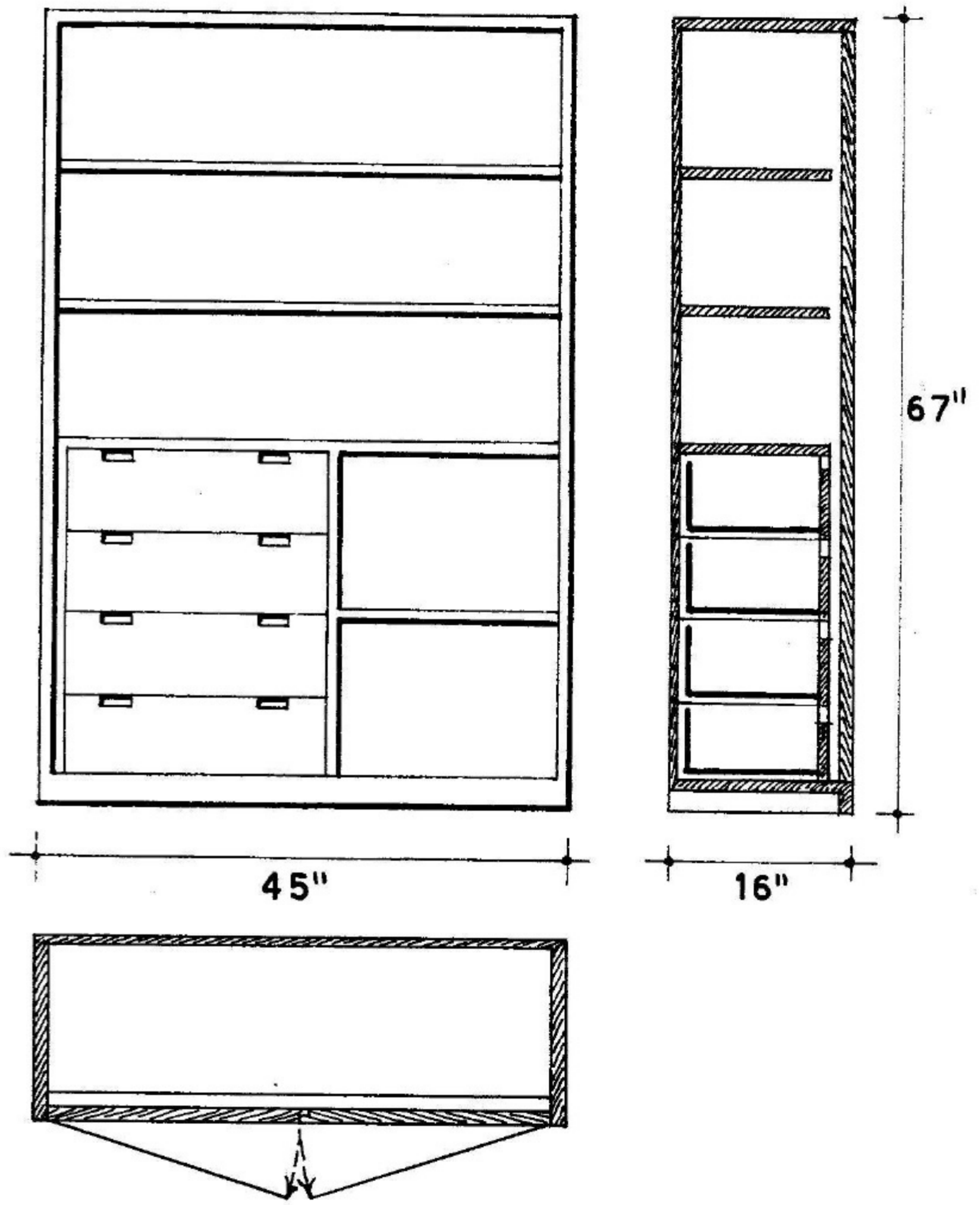
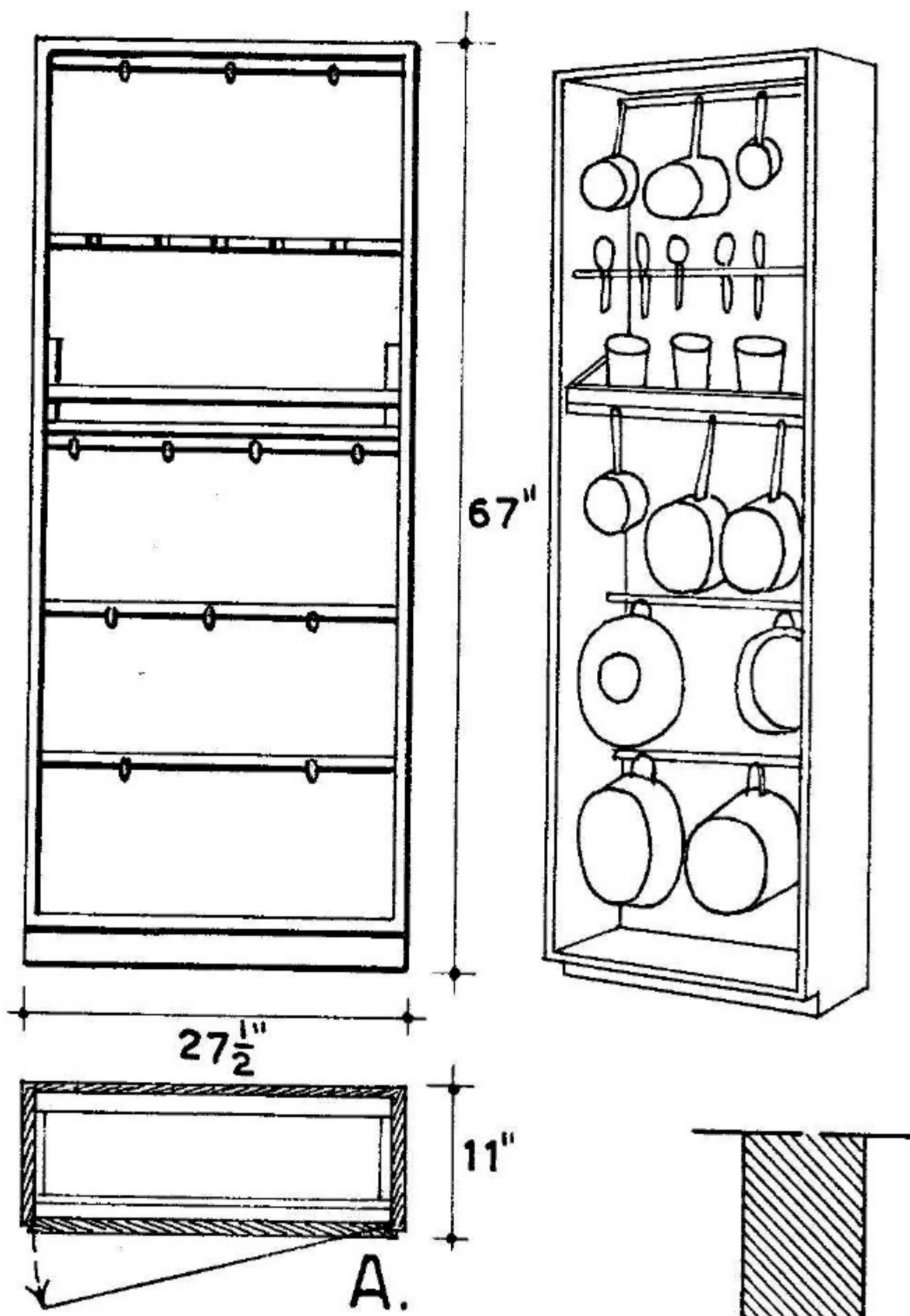

VARIOUS TYPES OF KITCHEN CABINETS WITH INTERIOR DRAWERS OF METAL, GLASS AND WOOD.

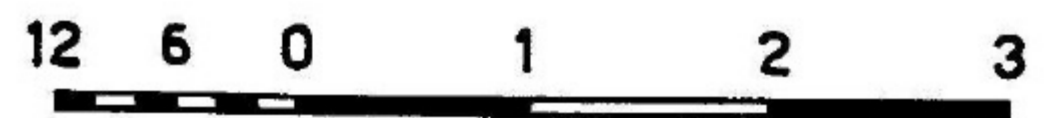
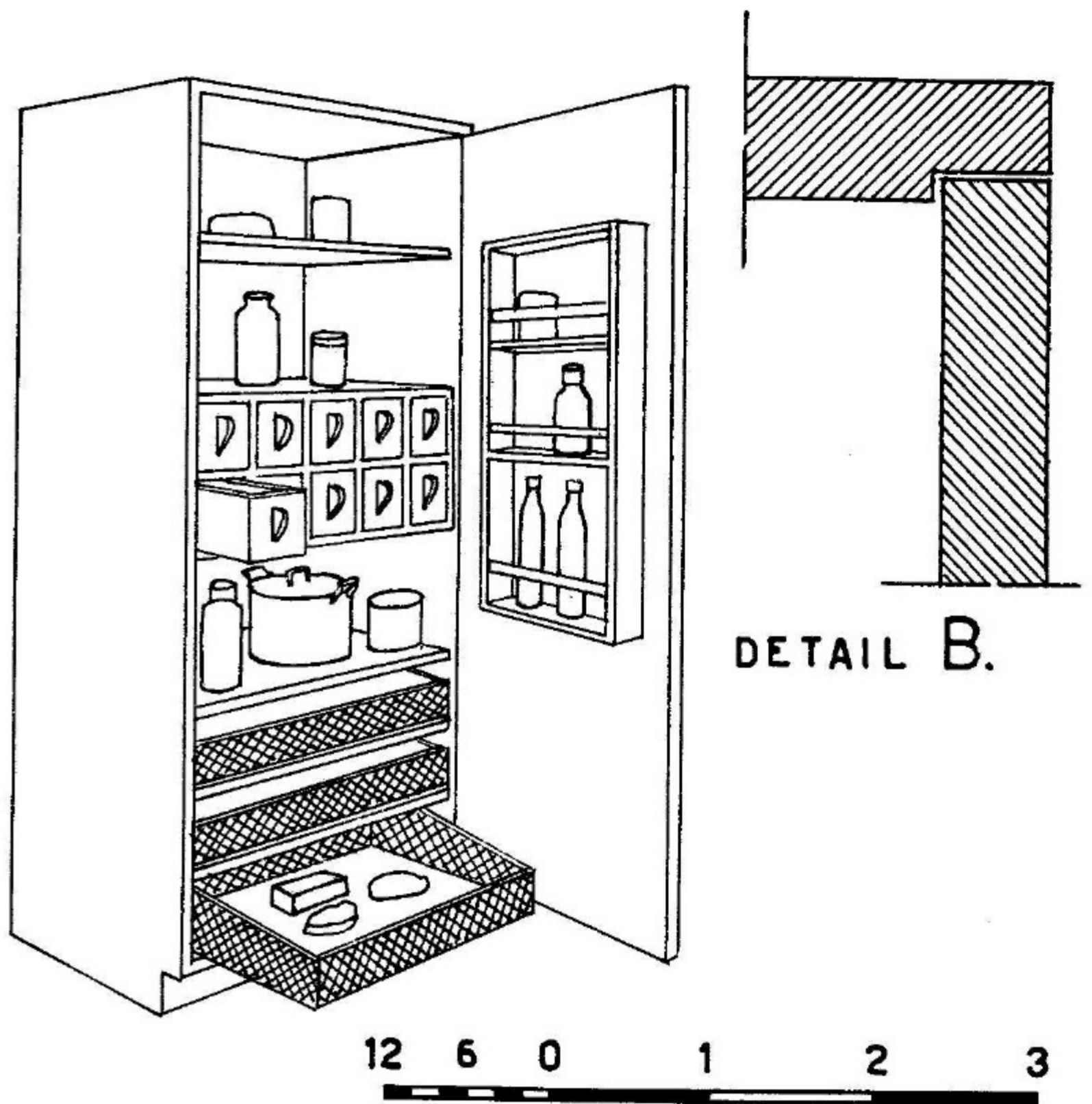
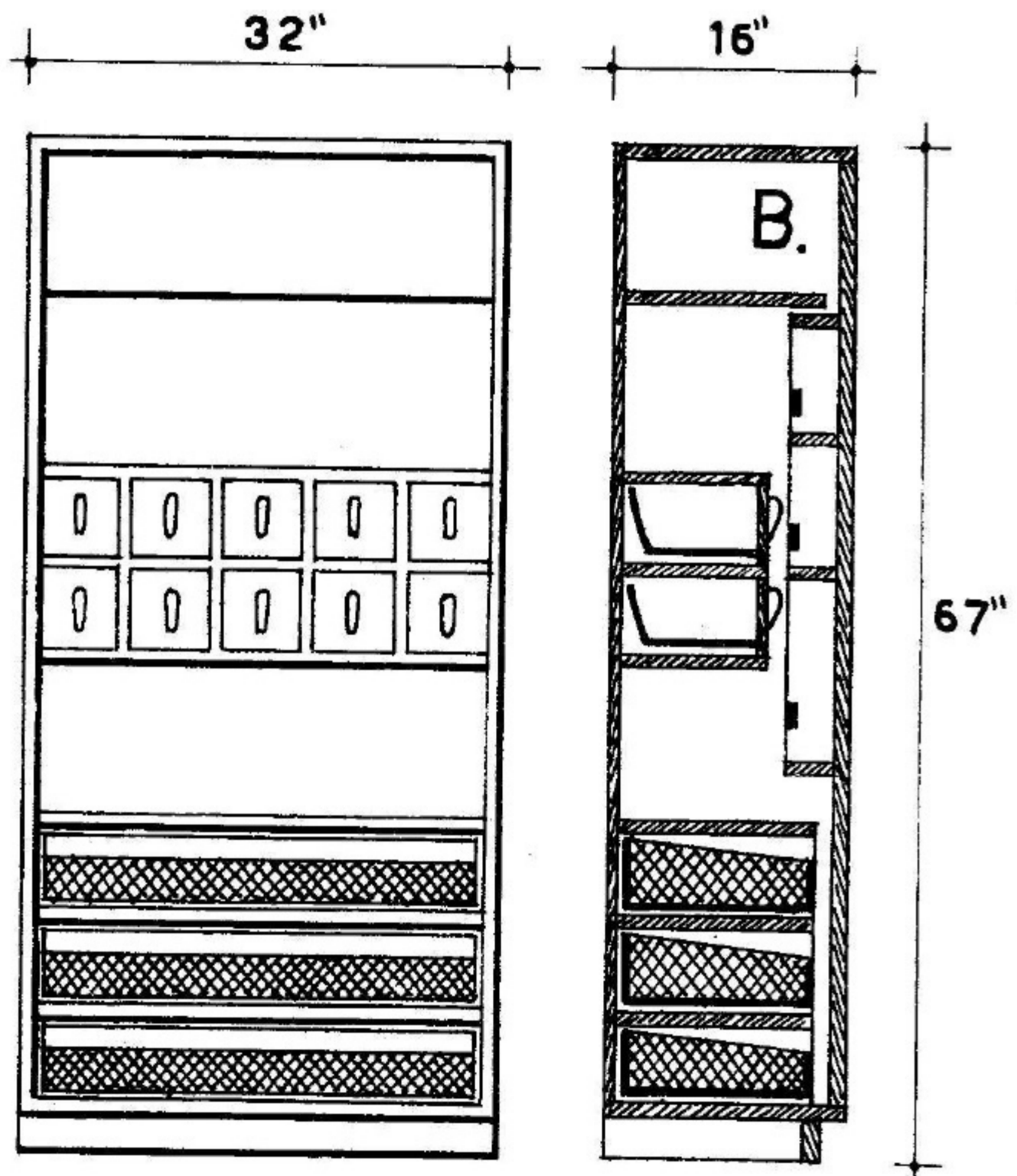

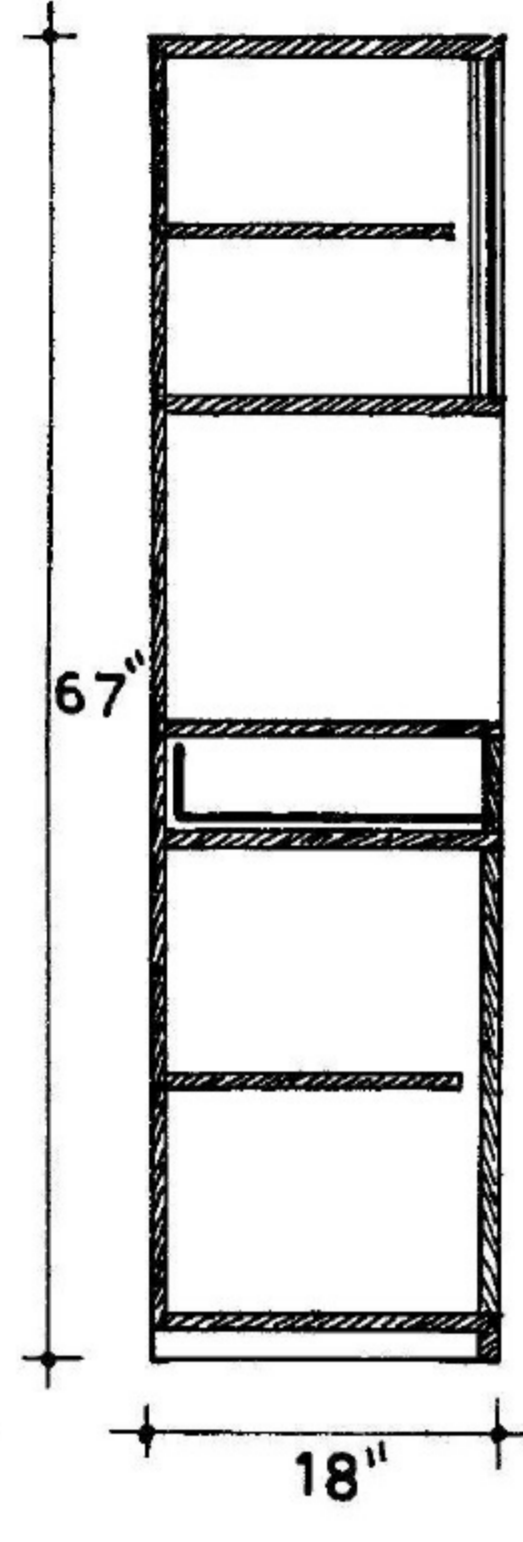
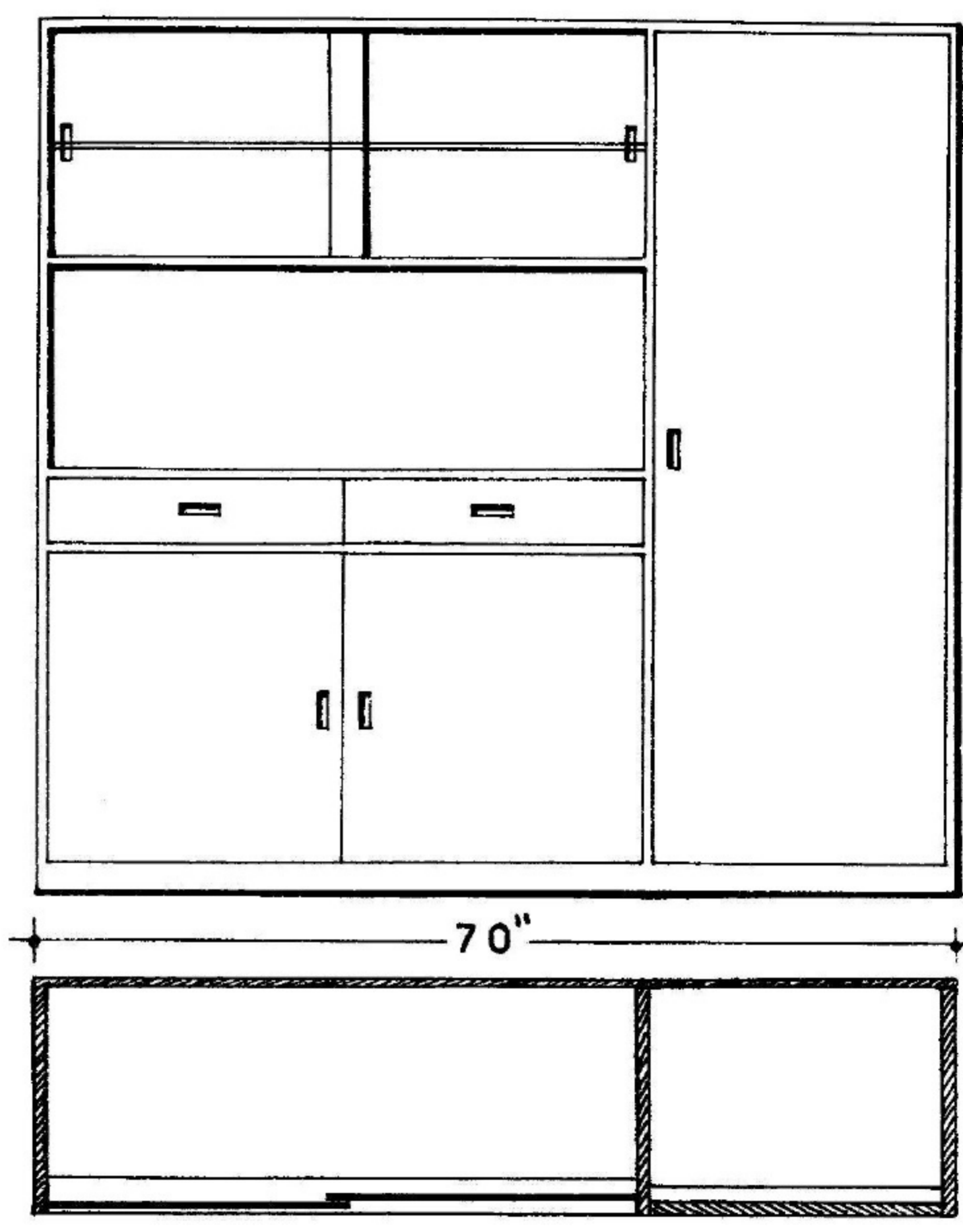

A.

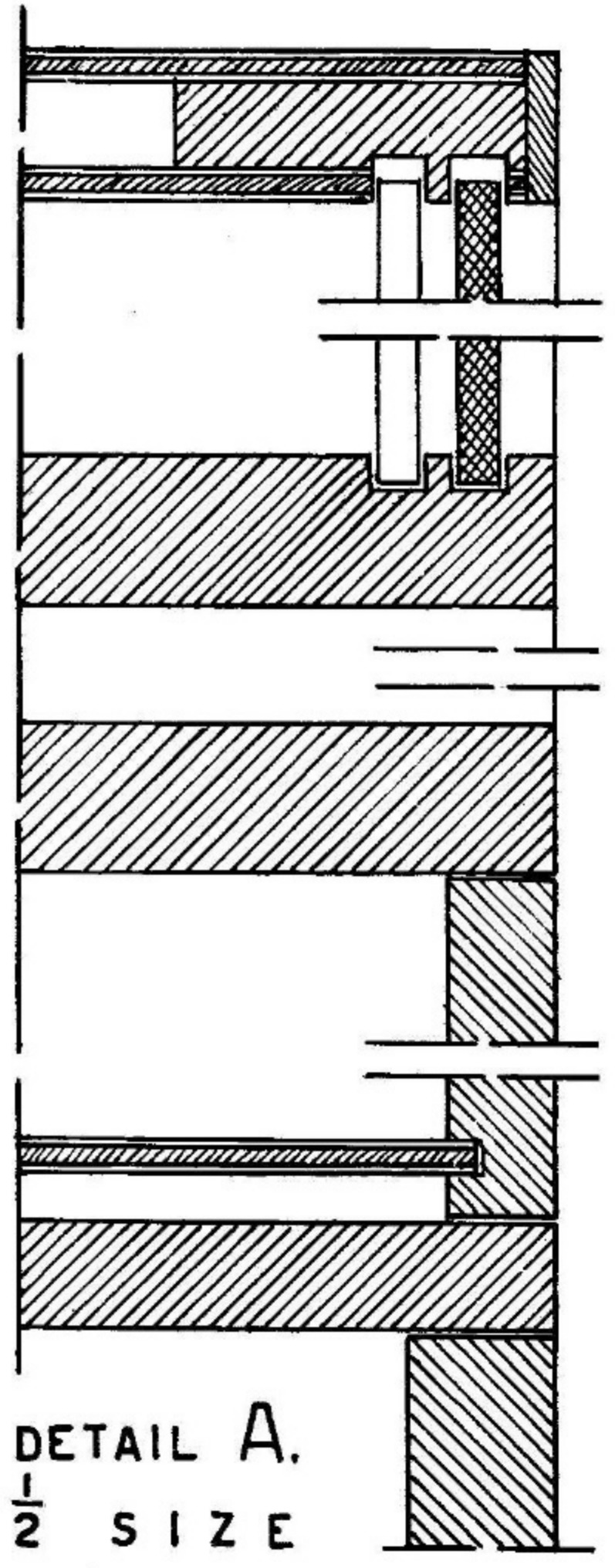

DETAIL A.
1/2 SIZE

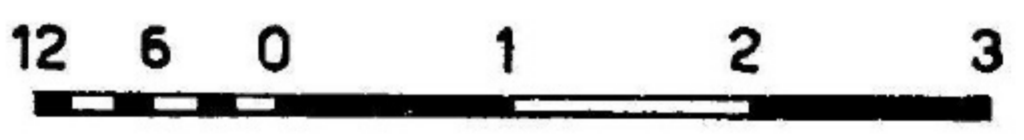
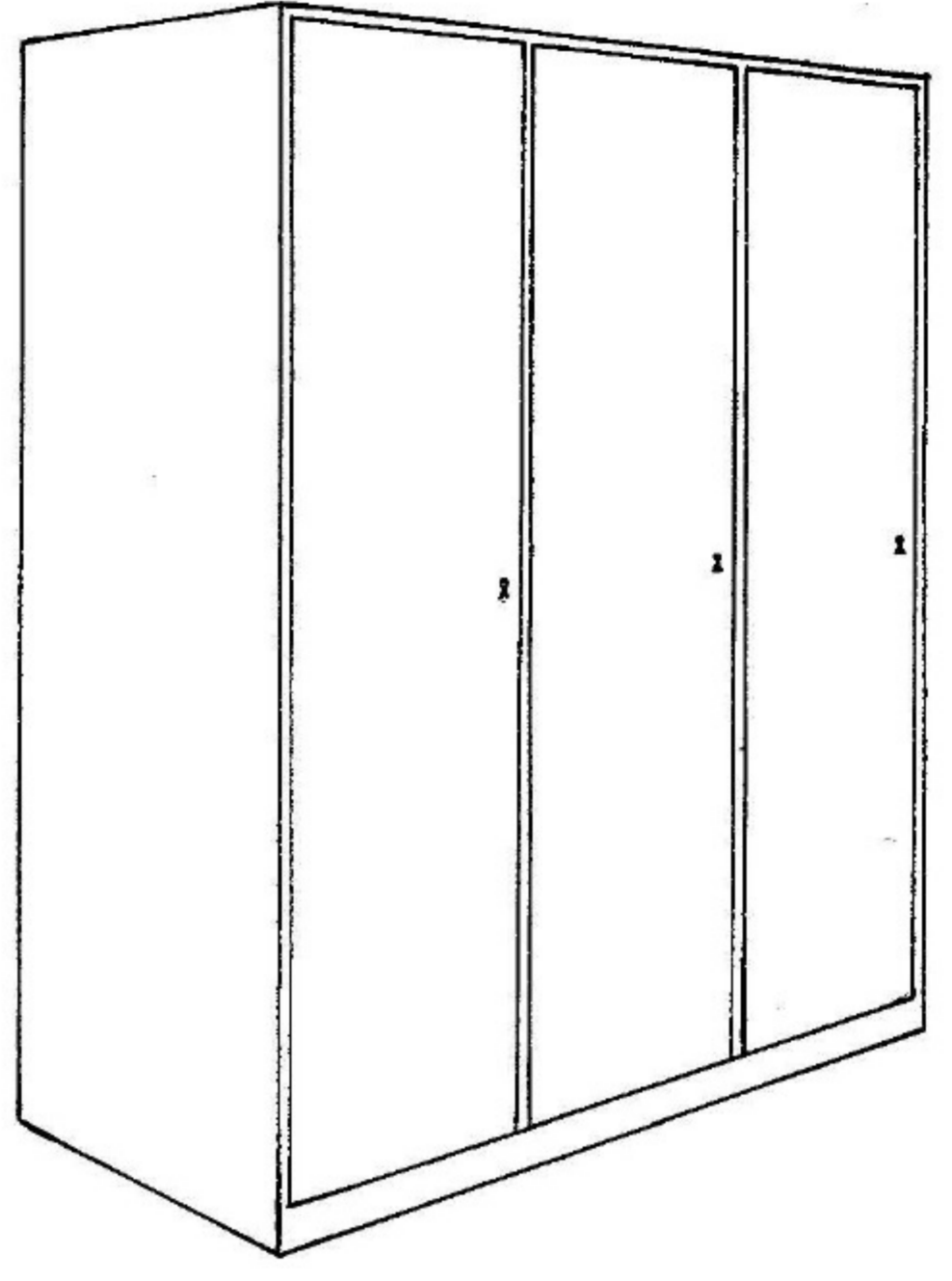
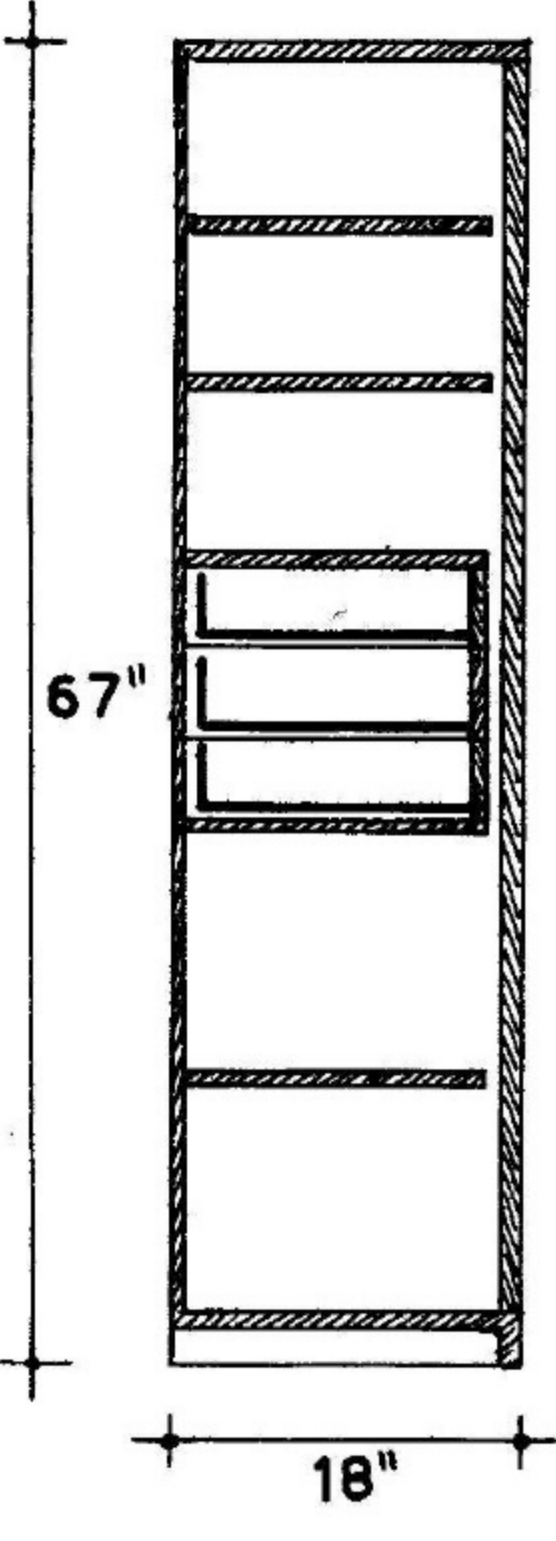
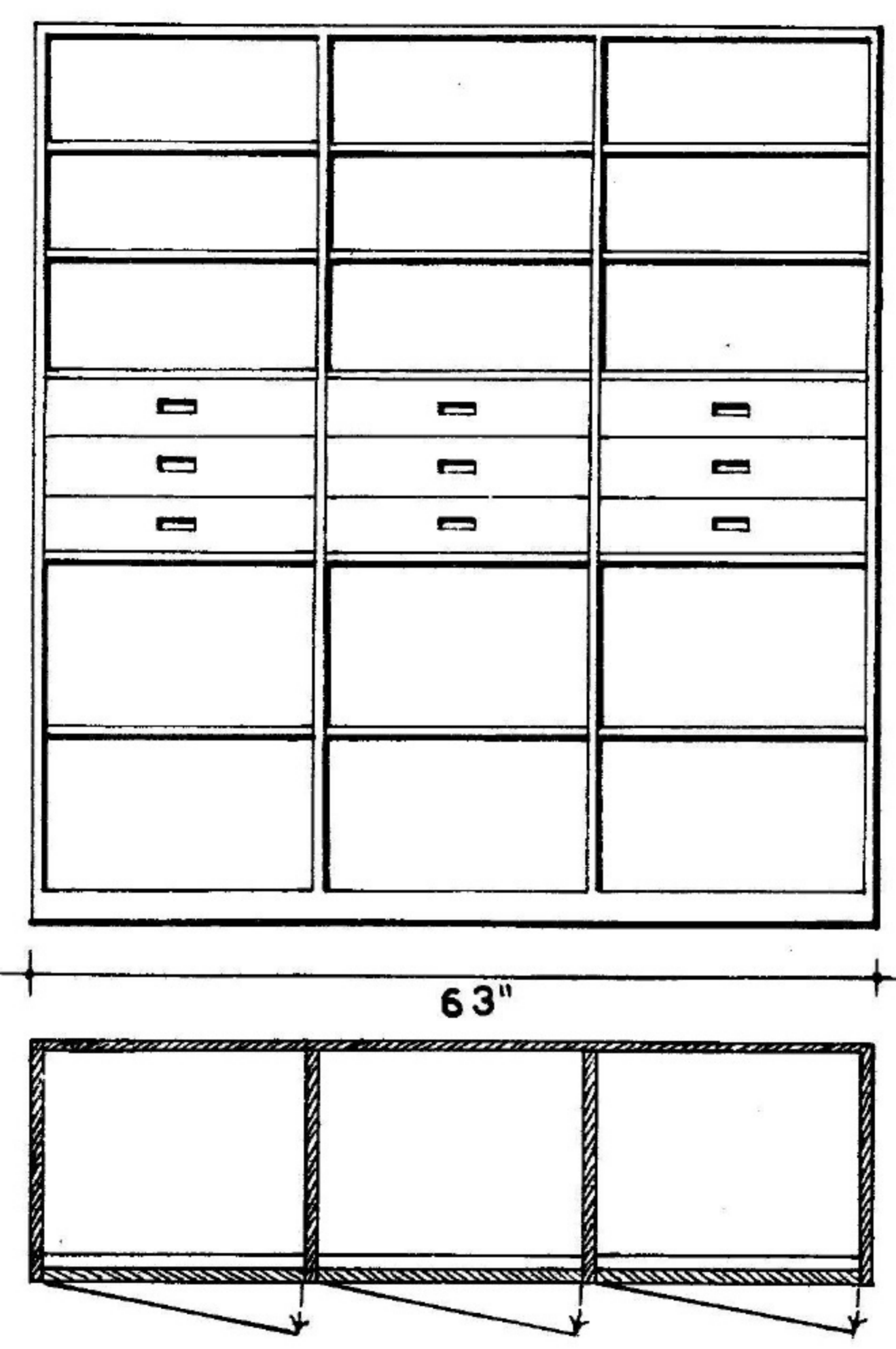

CABINETS WITH VARYING SOLUTIONS TO INNER COMPARTMENTS.

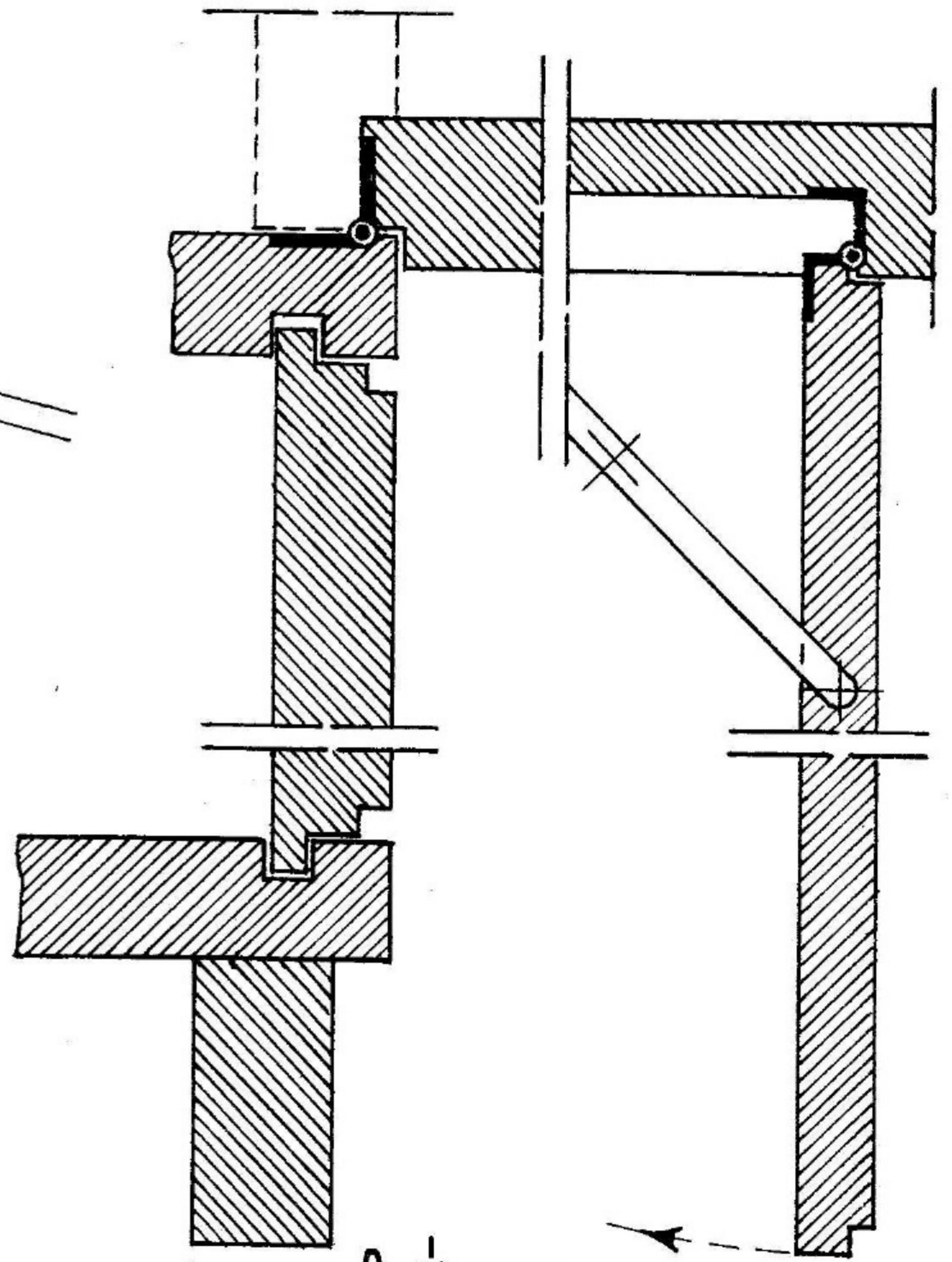
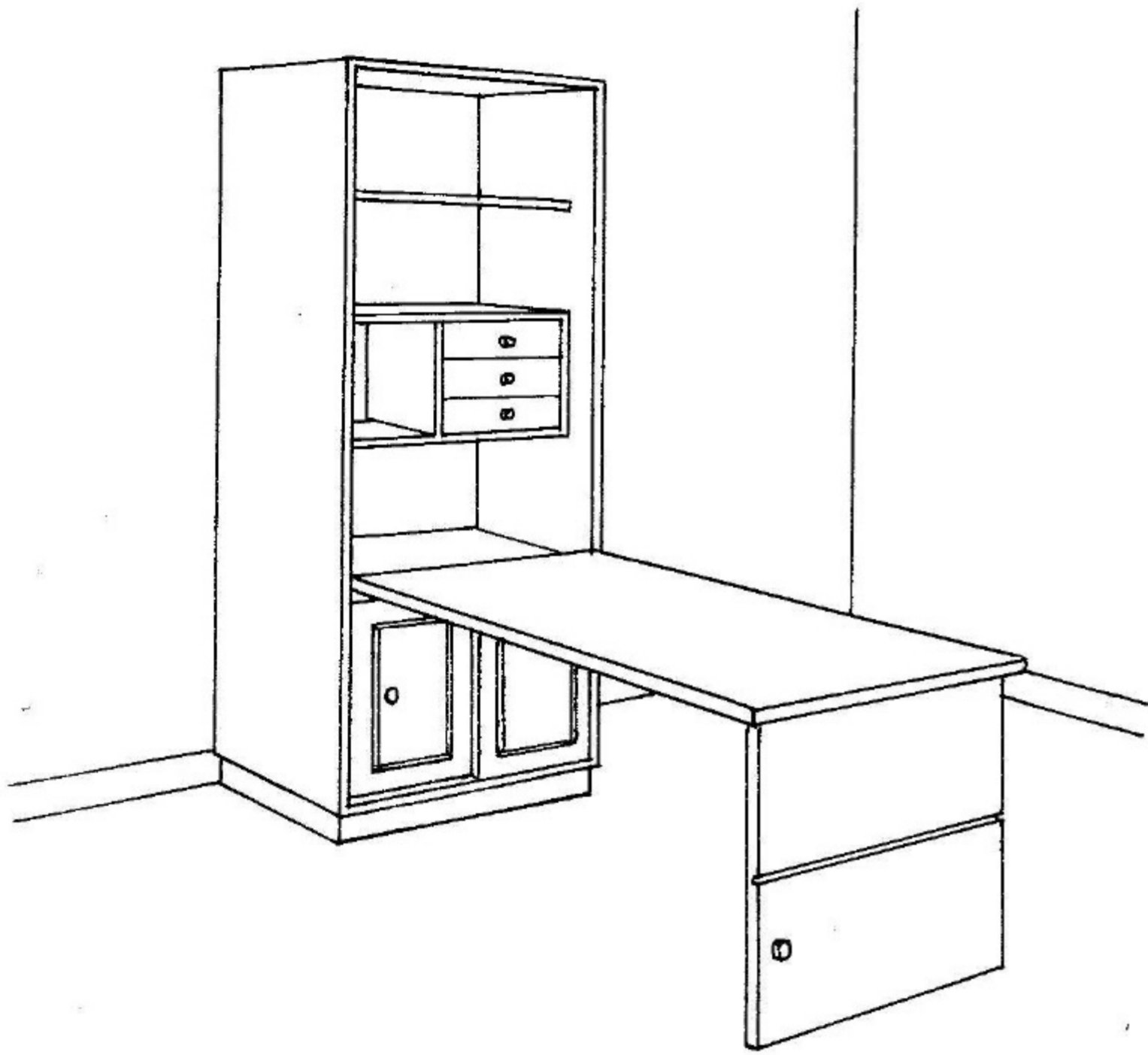

KITCHEN CABINET WITH FOLDING TABLE ATTACHED.

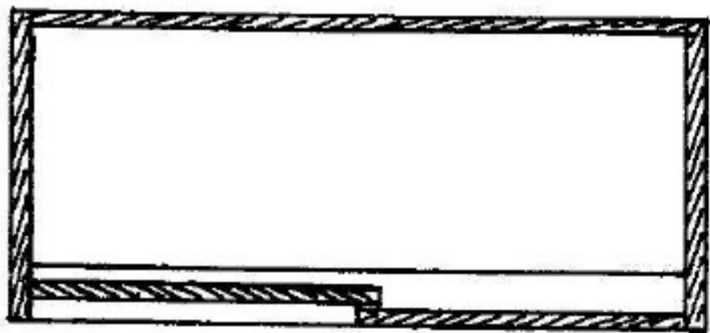

35"

16"

48"

DETAIL A. $\frac{1}{2}$ SIZE

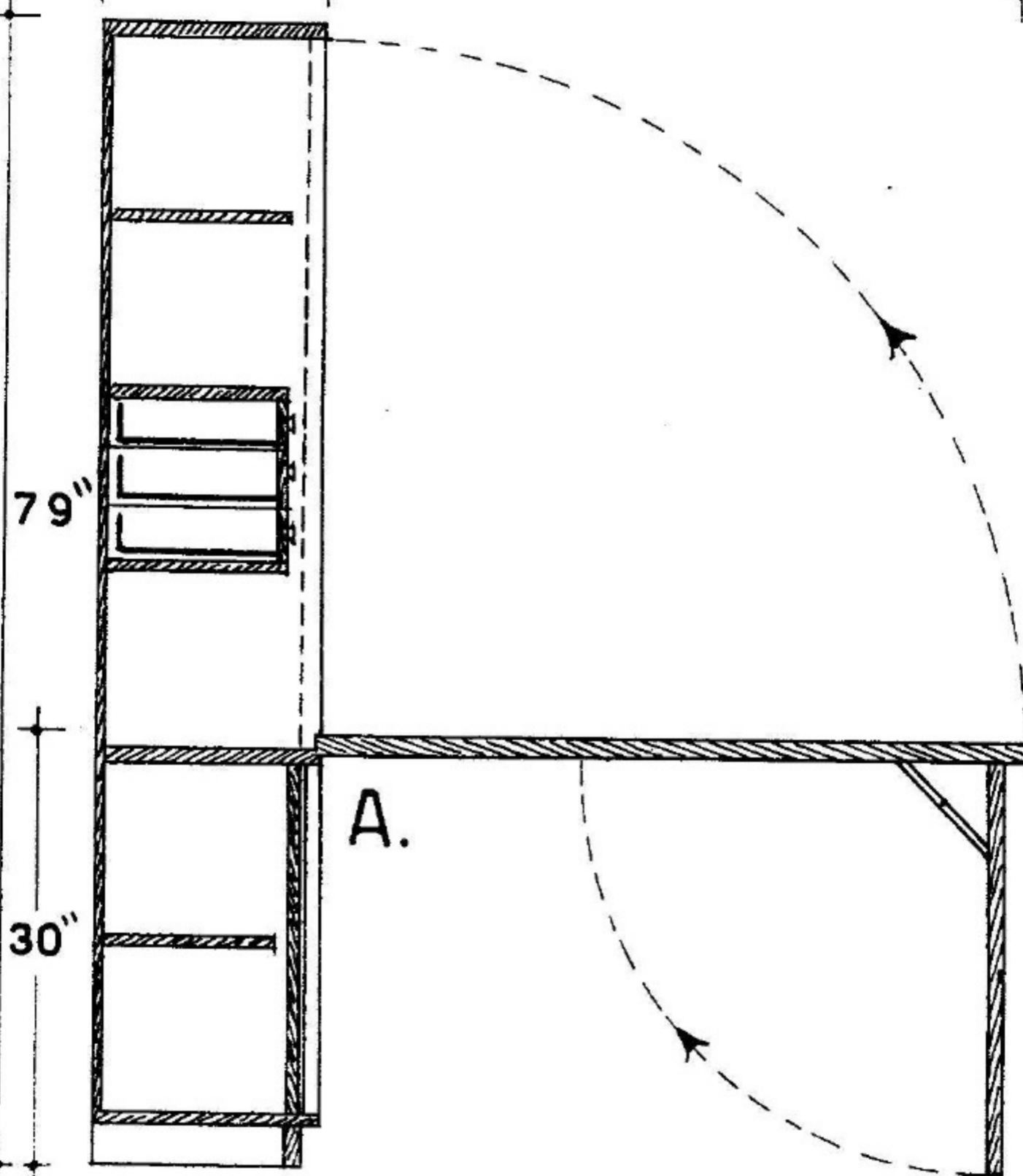
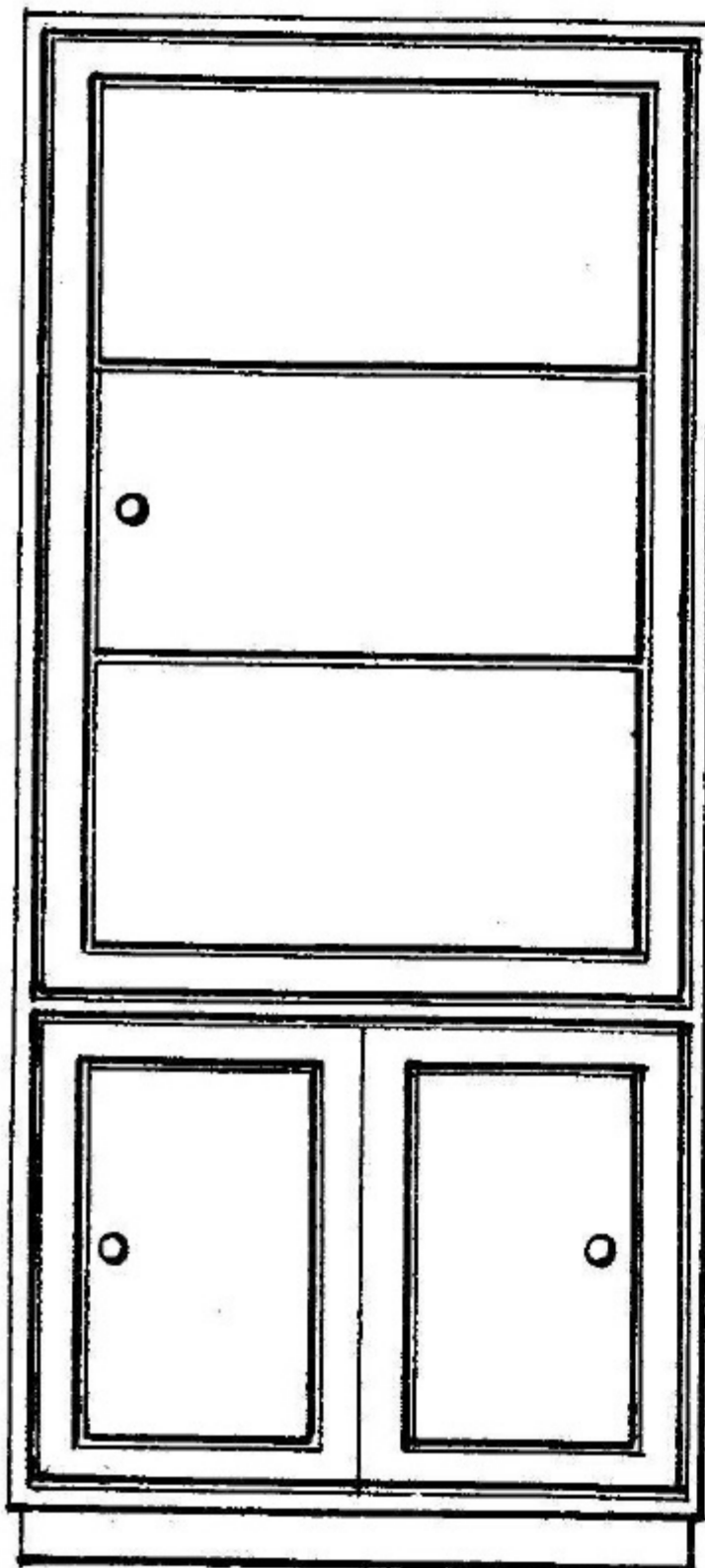

79"

30"

A.

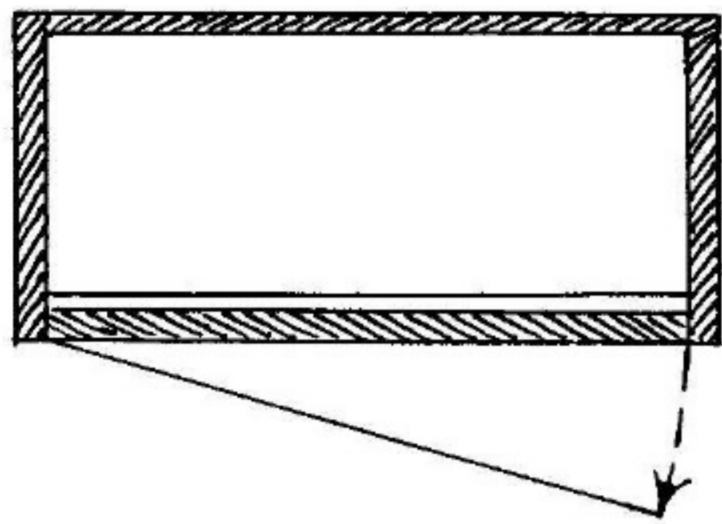
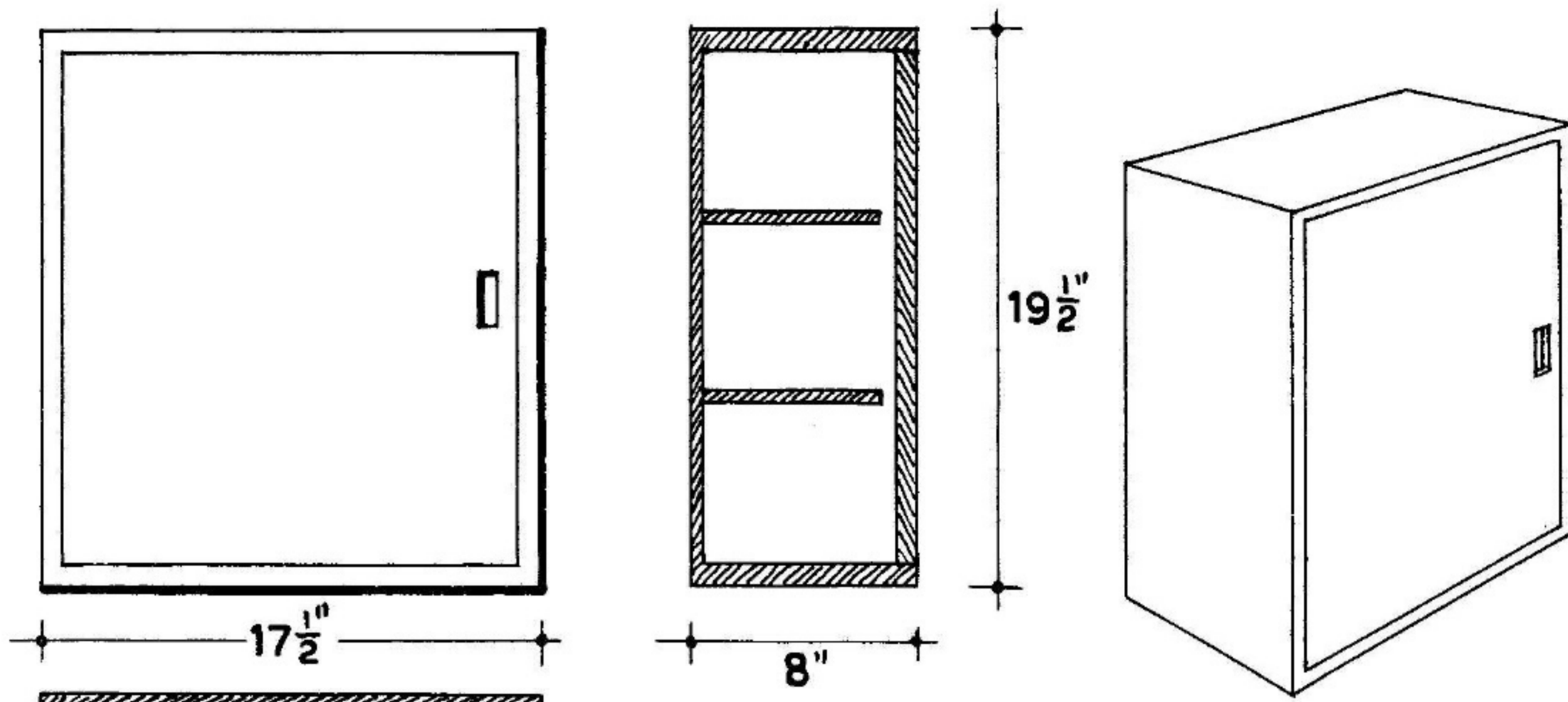

DETAIL A. $\frac{1}{2}$ SIZE

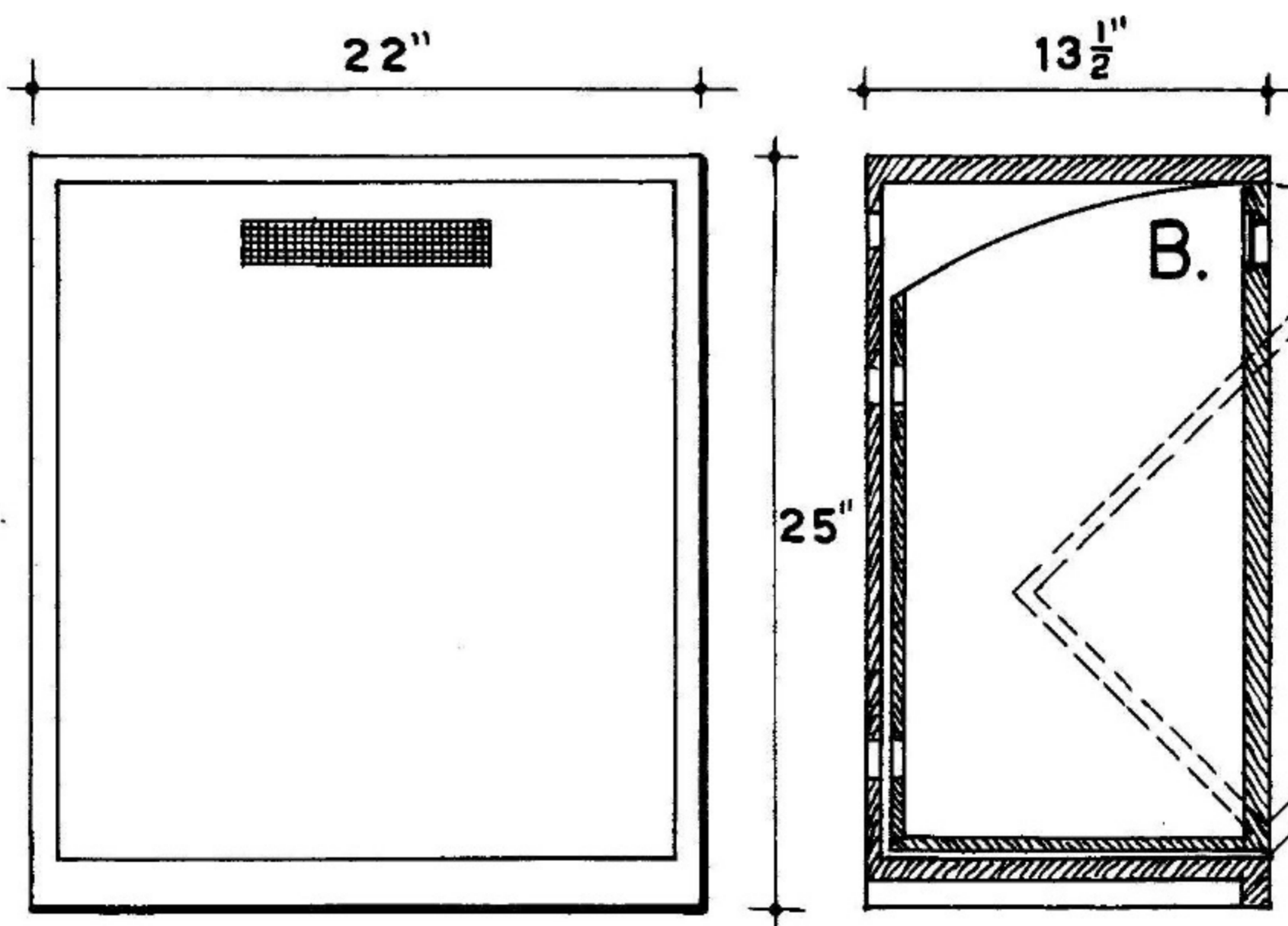
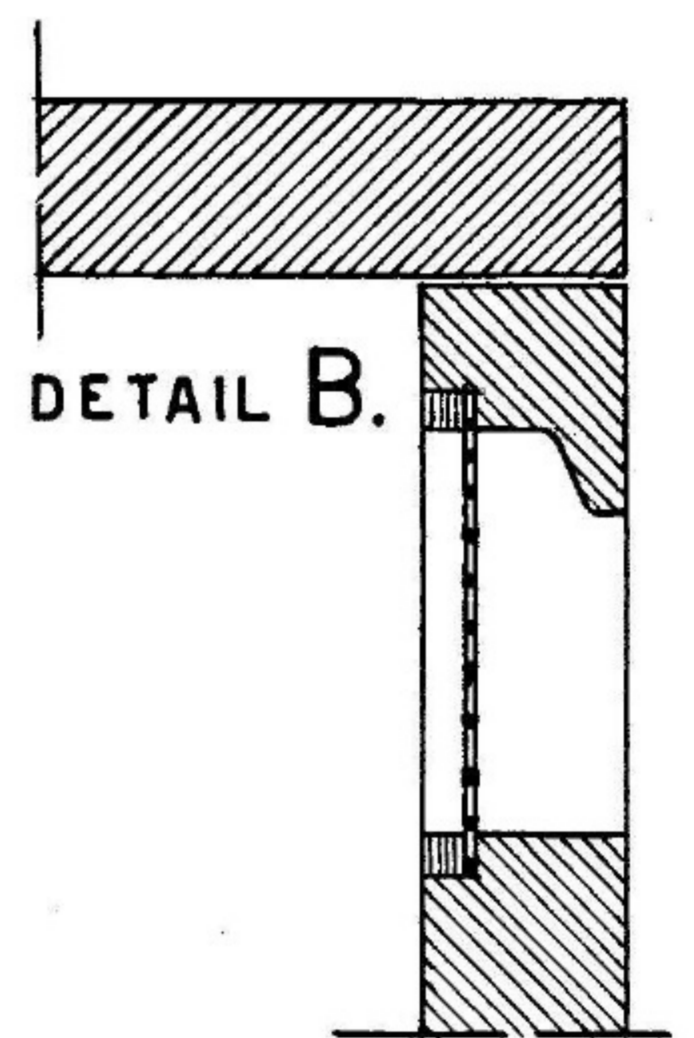
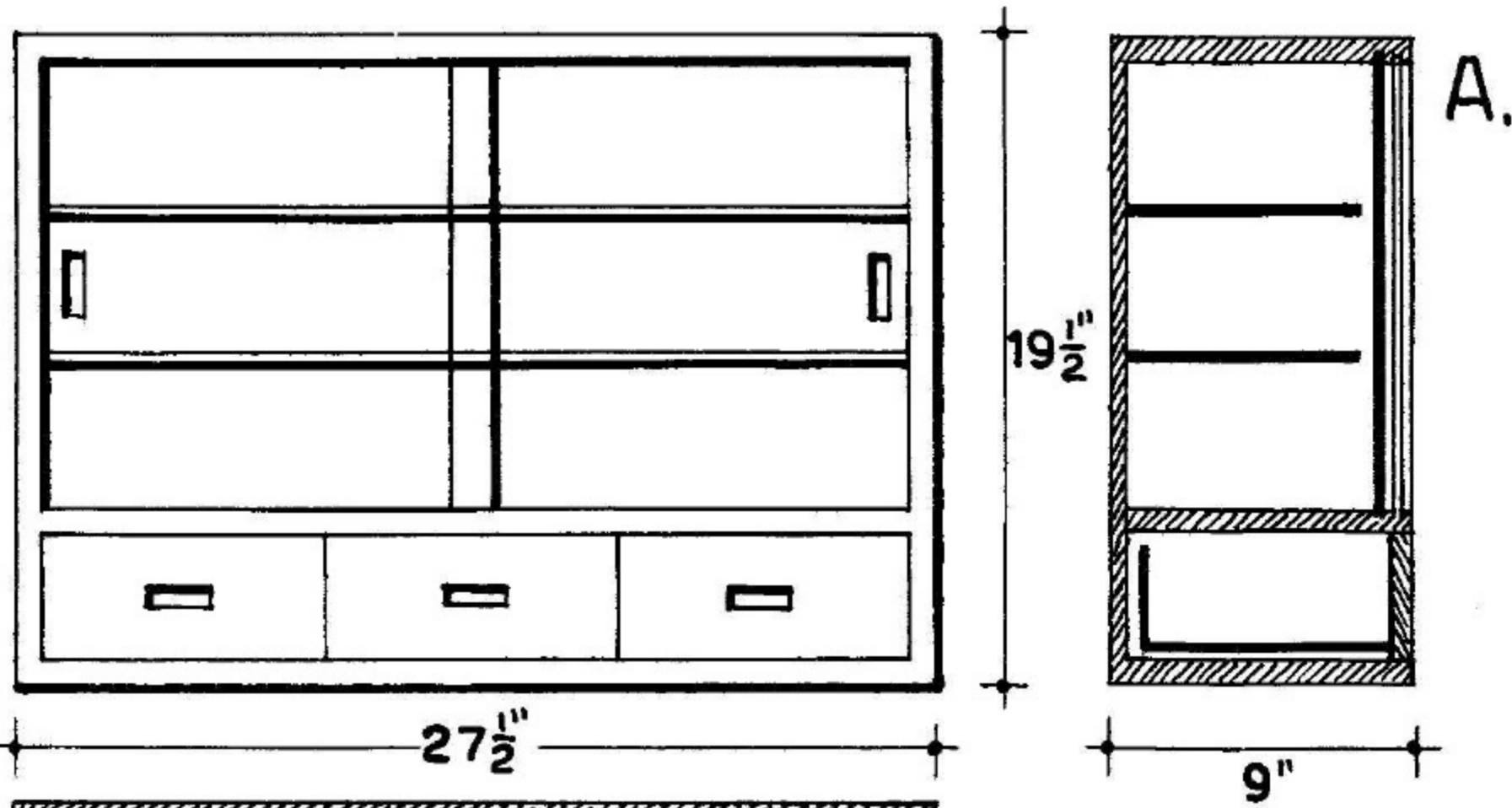
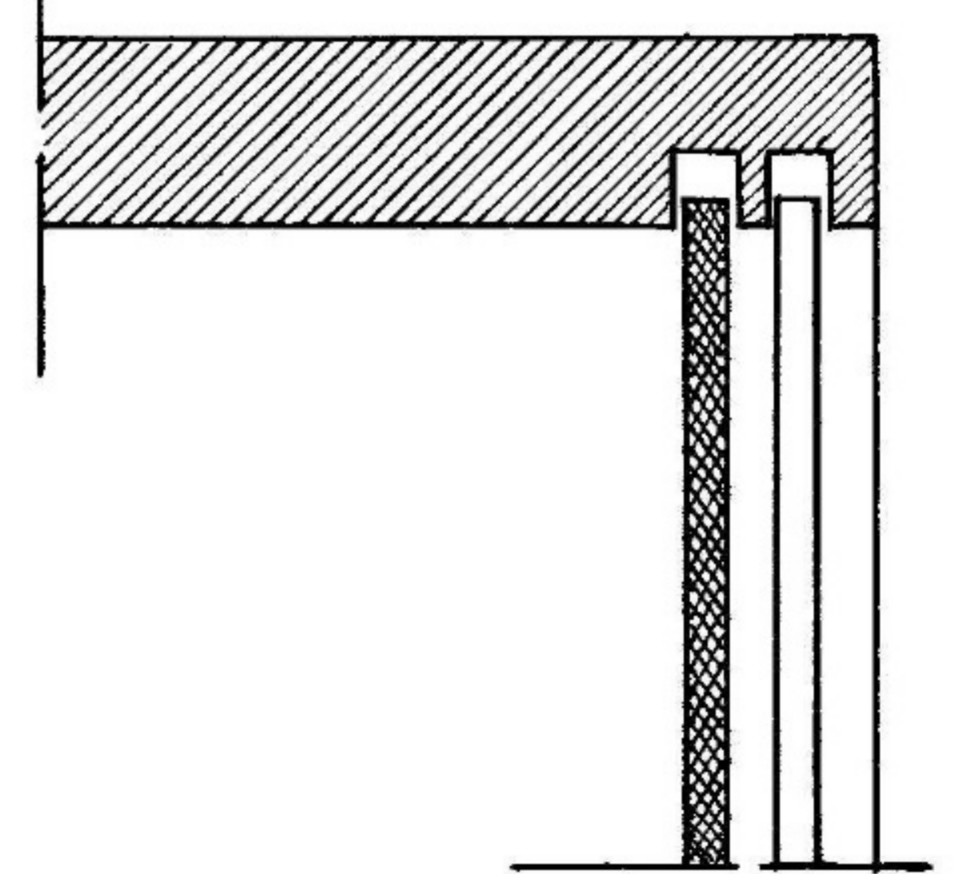

Above—VARIOUS TYPES OF BATHROOM CABINETS.
At left—HAMPER WITH AIR VENTS FOR THE STORAGE OF SOLID LINENS. NOTE AIR VENTS SHOWN IN DETAIL B.

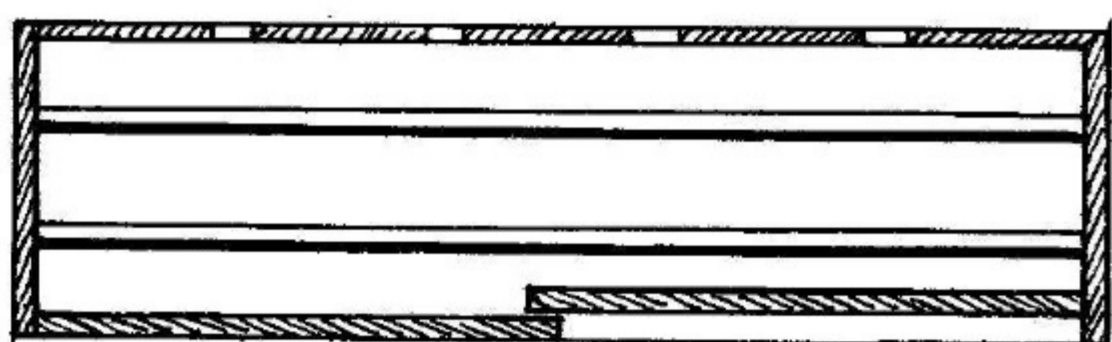
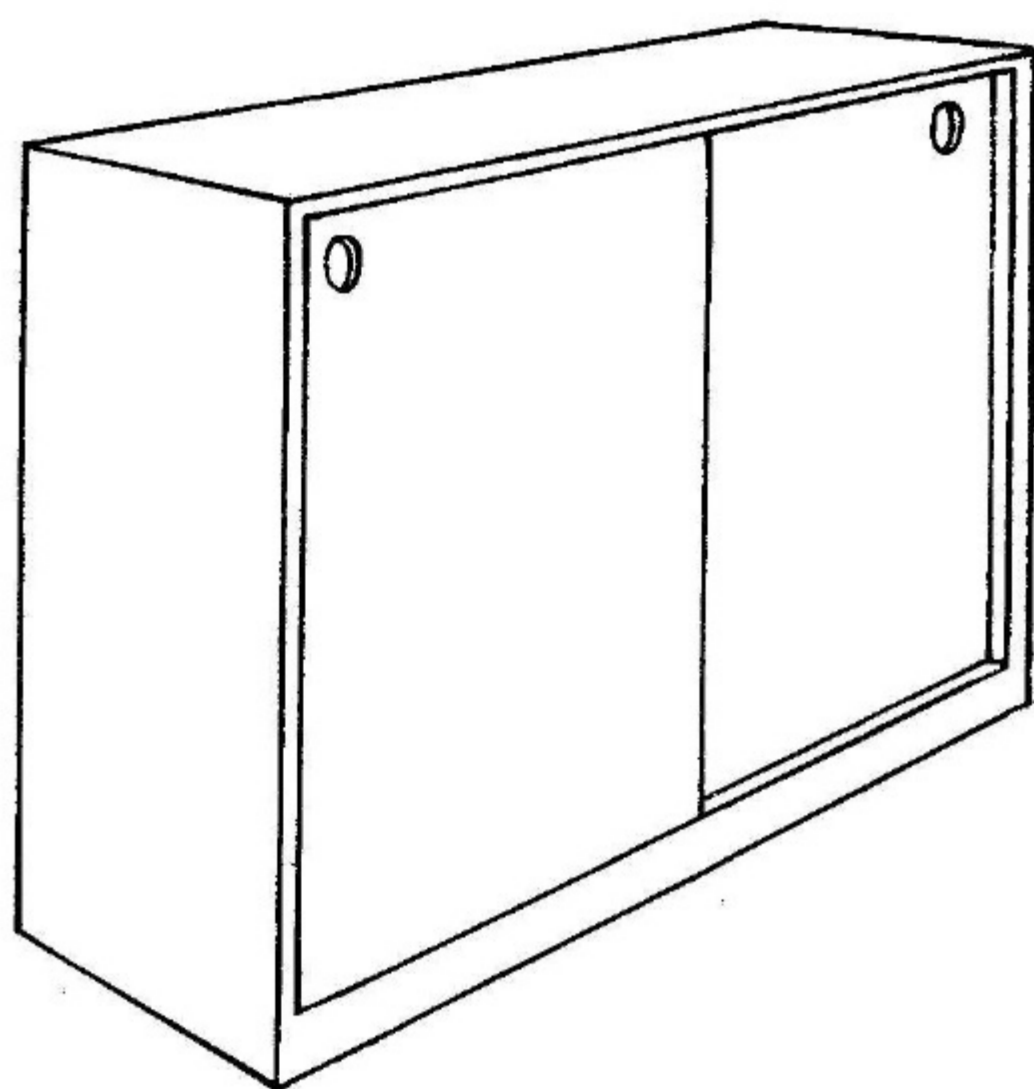
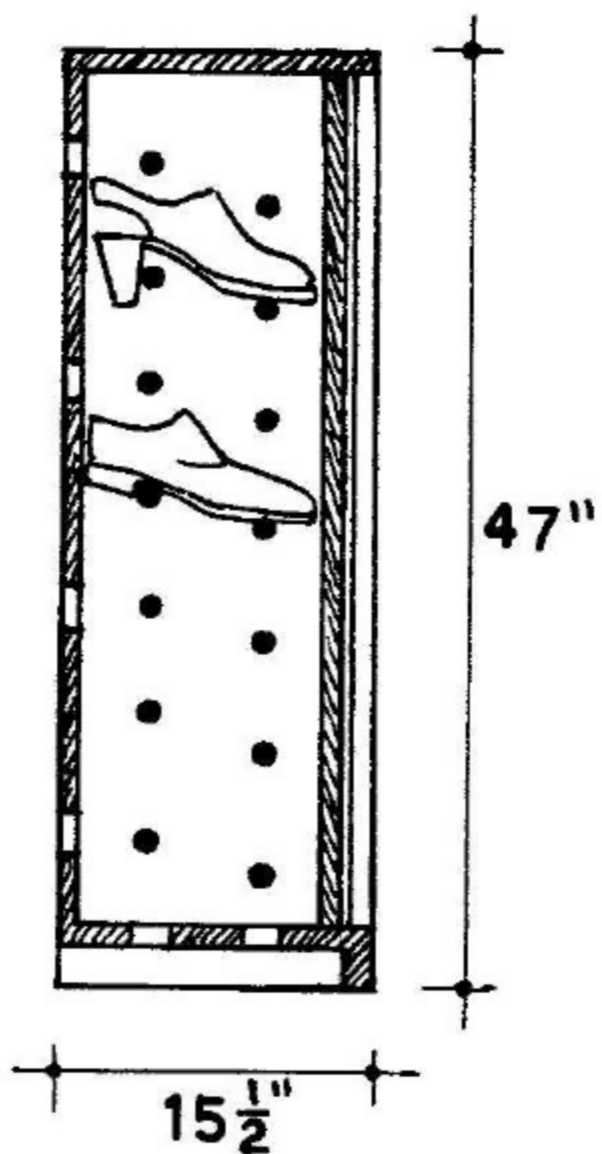
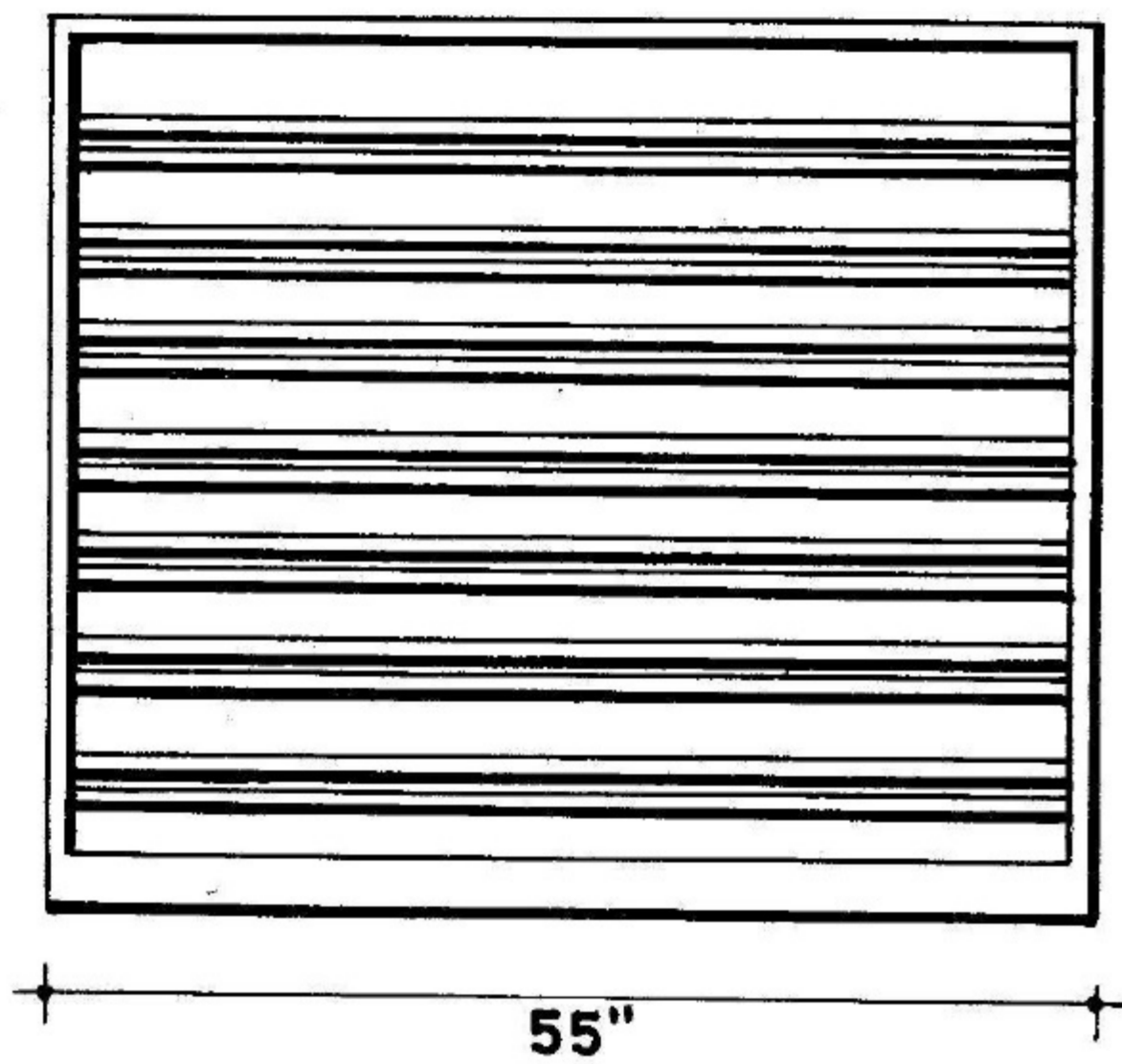

Above—SPECIAL SHOE STORAGE CABINET WITH VENTS IN BOTTOM AND BACK. Below—KITCHEN UTENSIL STORAGE CABINET FROM EXAMPLE BY ALBINI, ITALY.

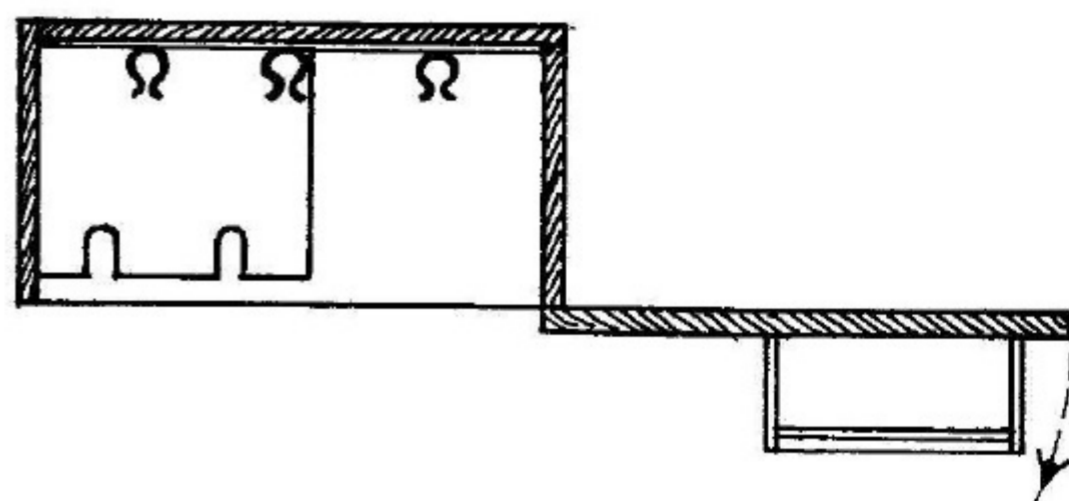
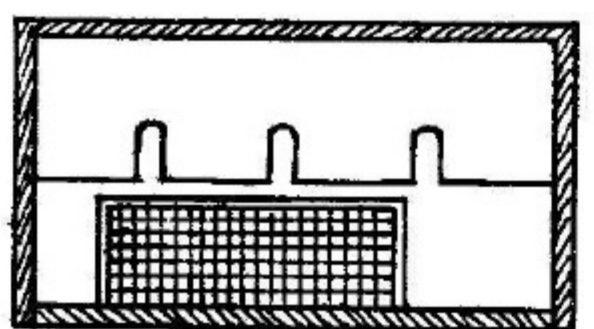
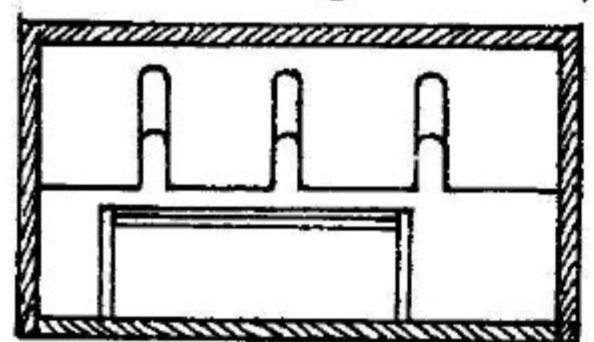
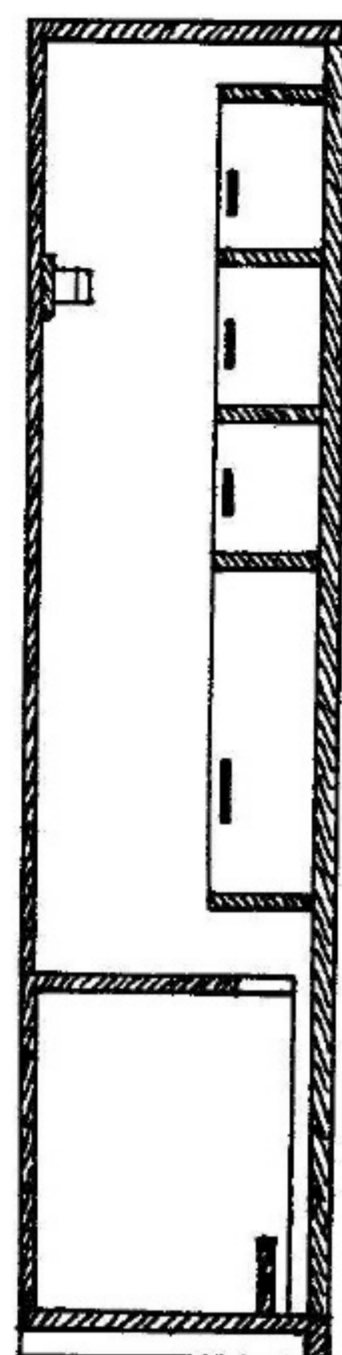
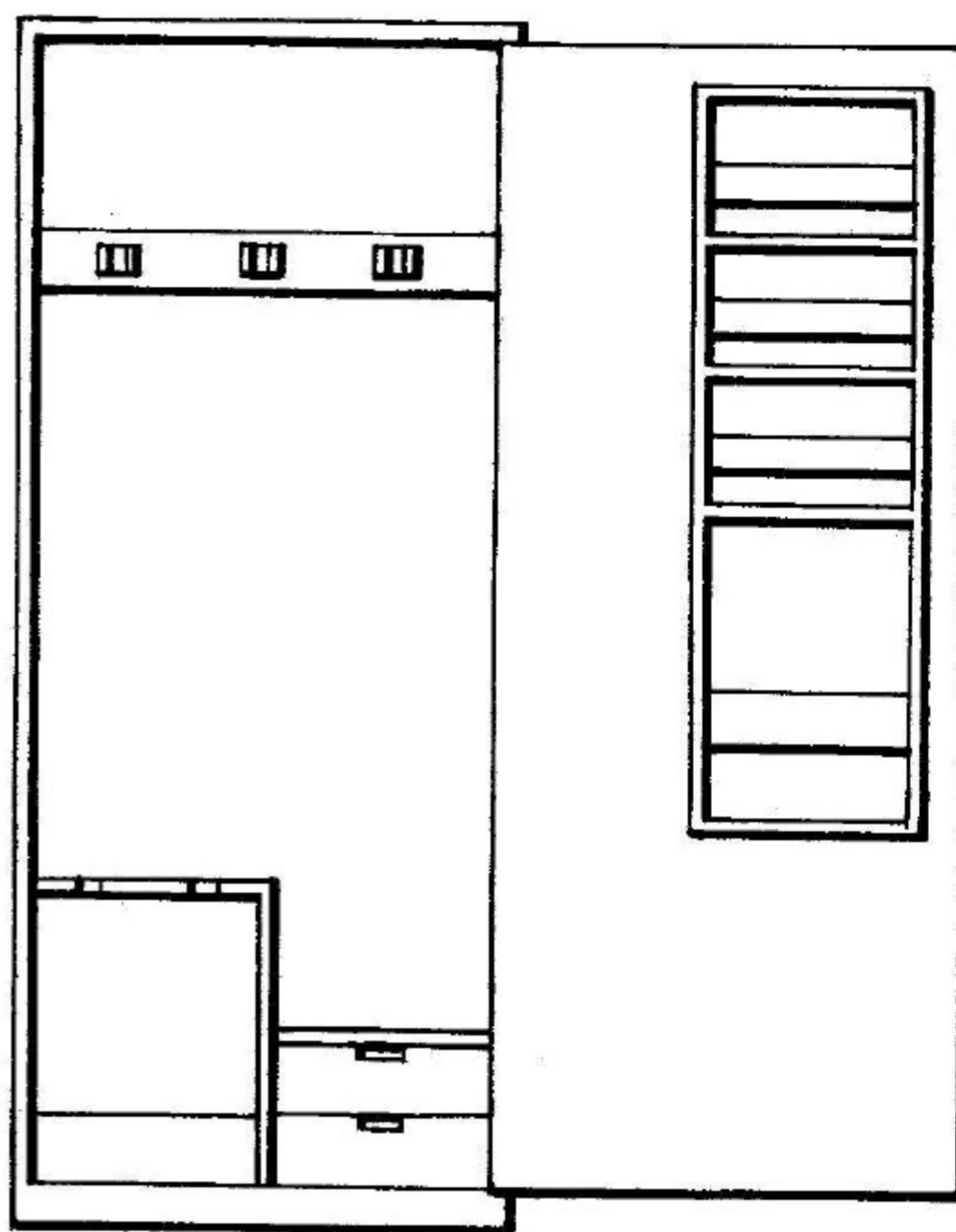
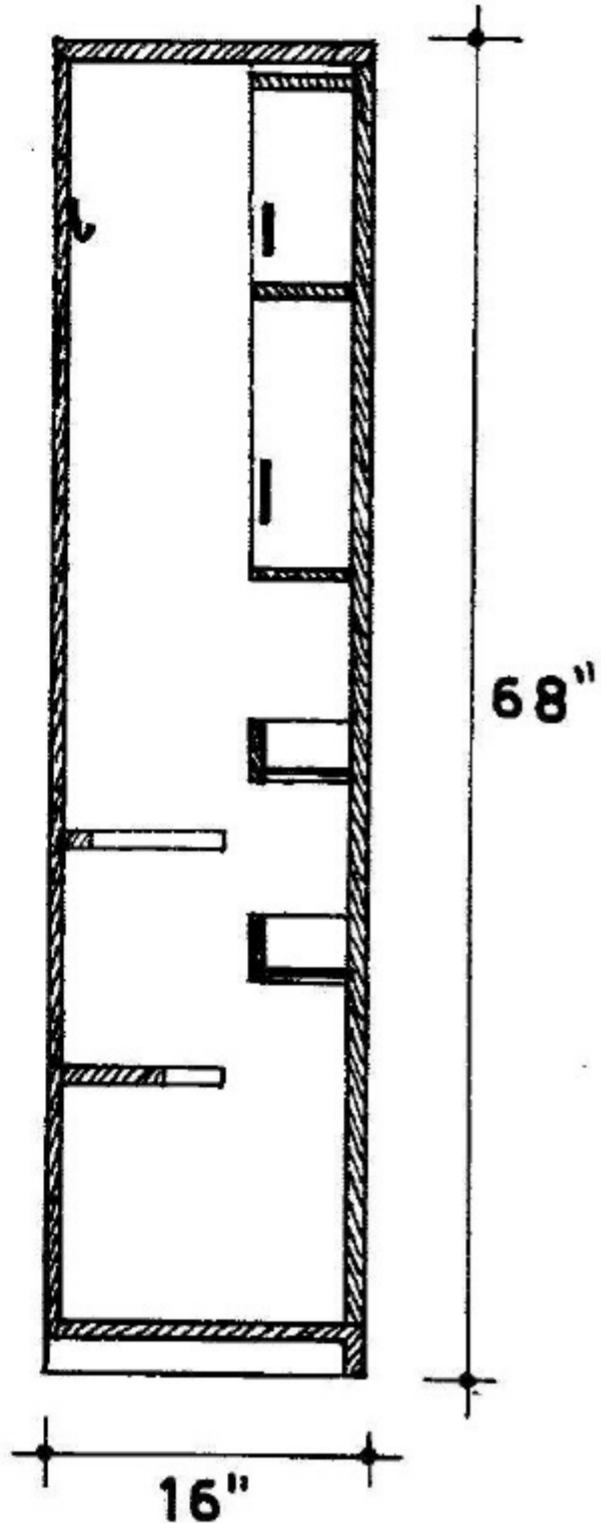
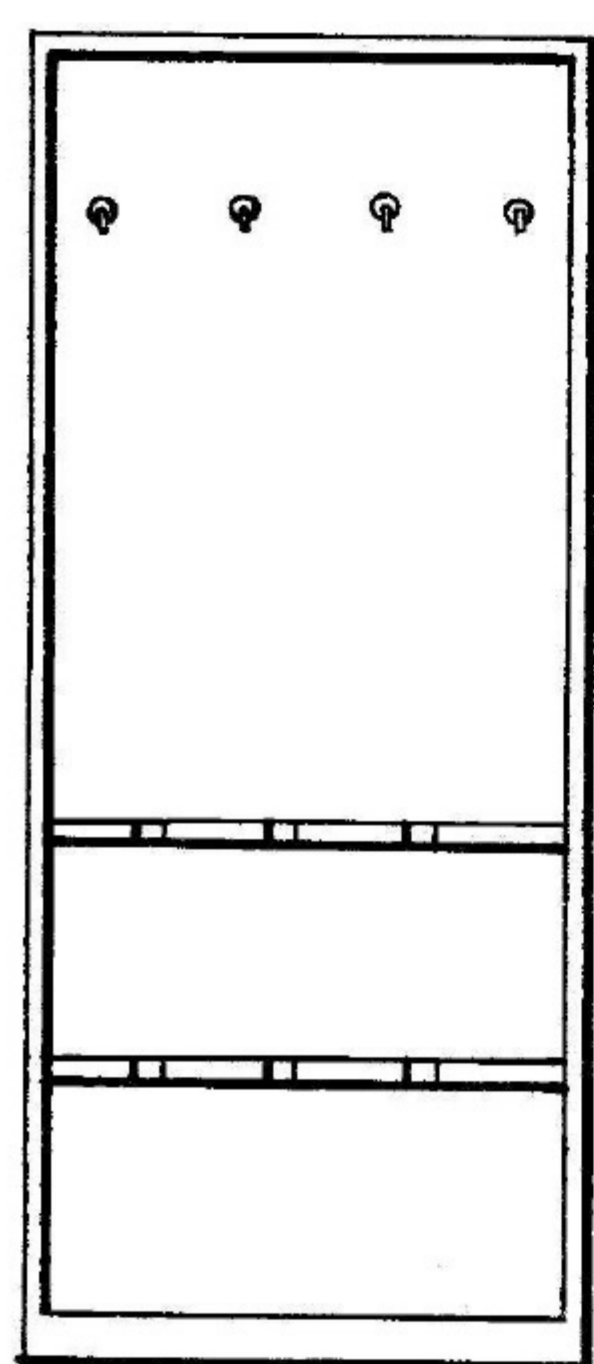

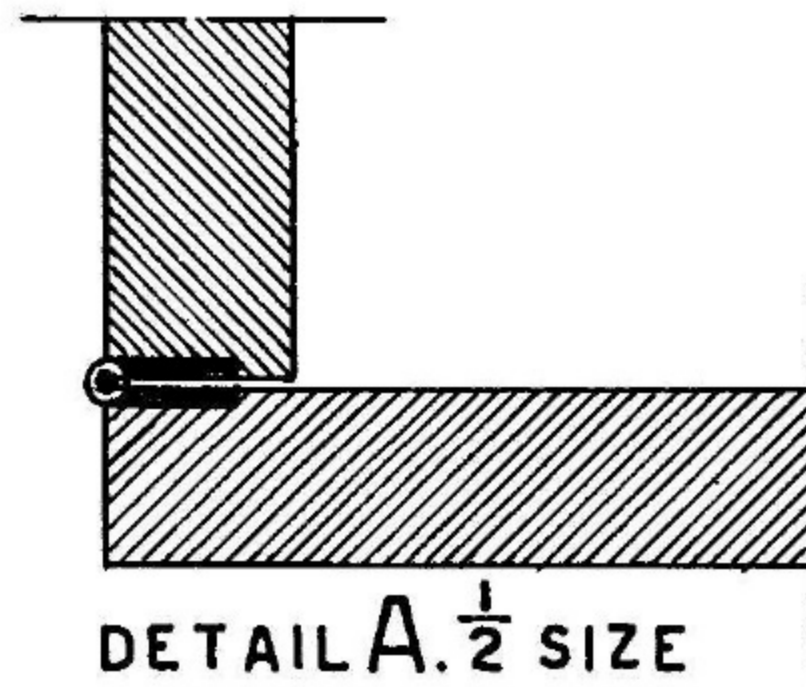
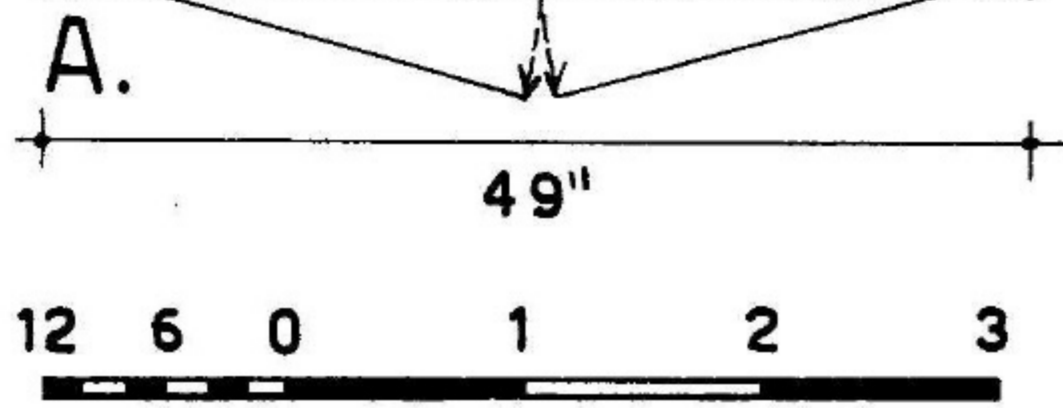
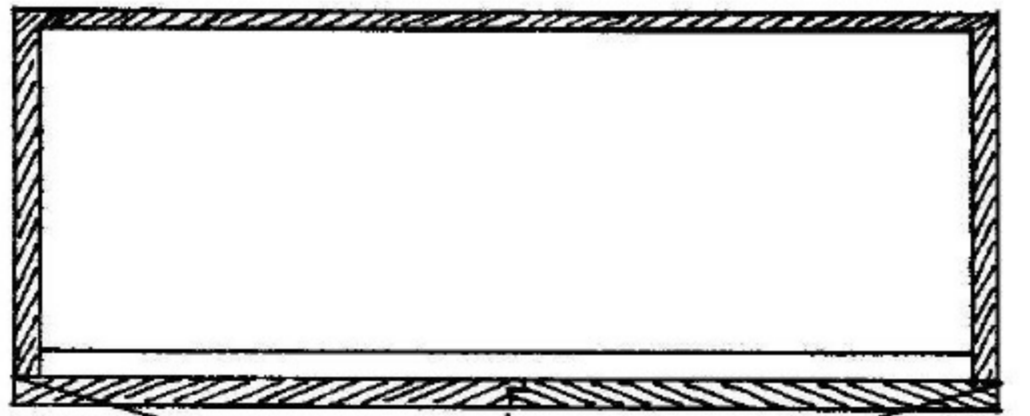
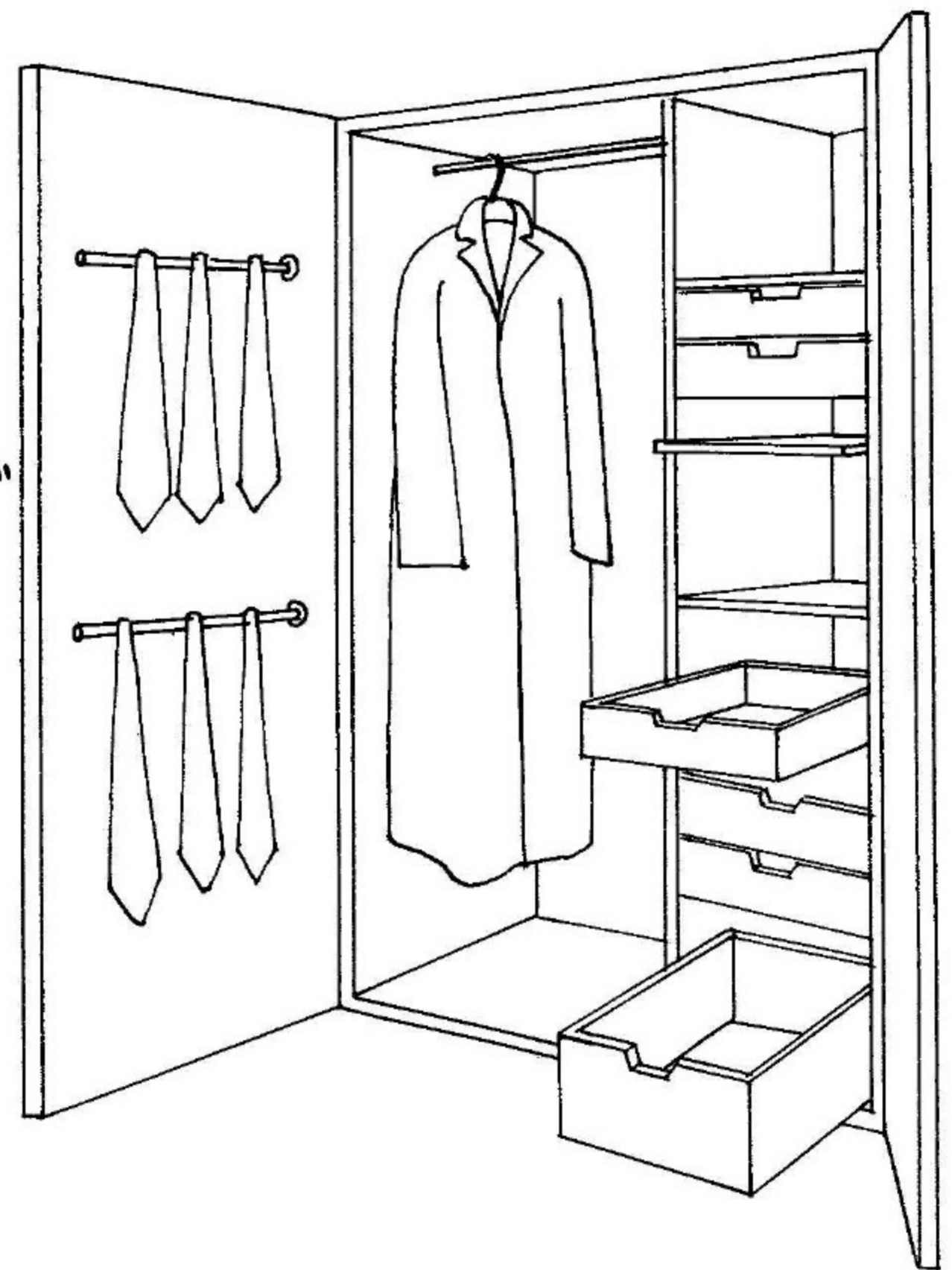
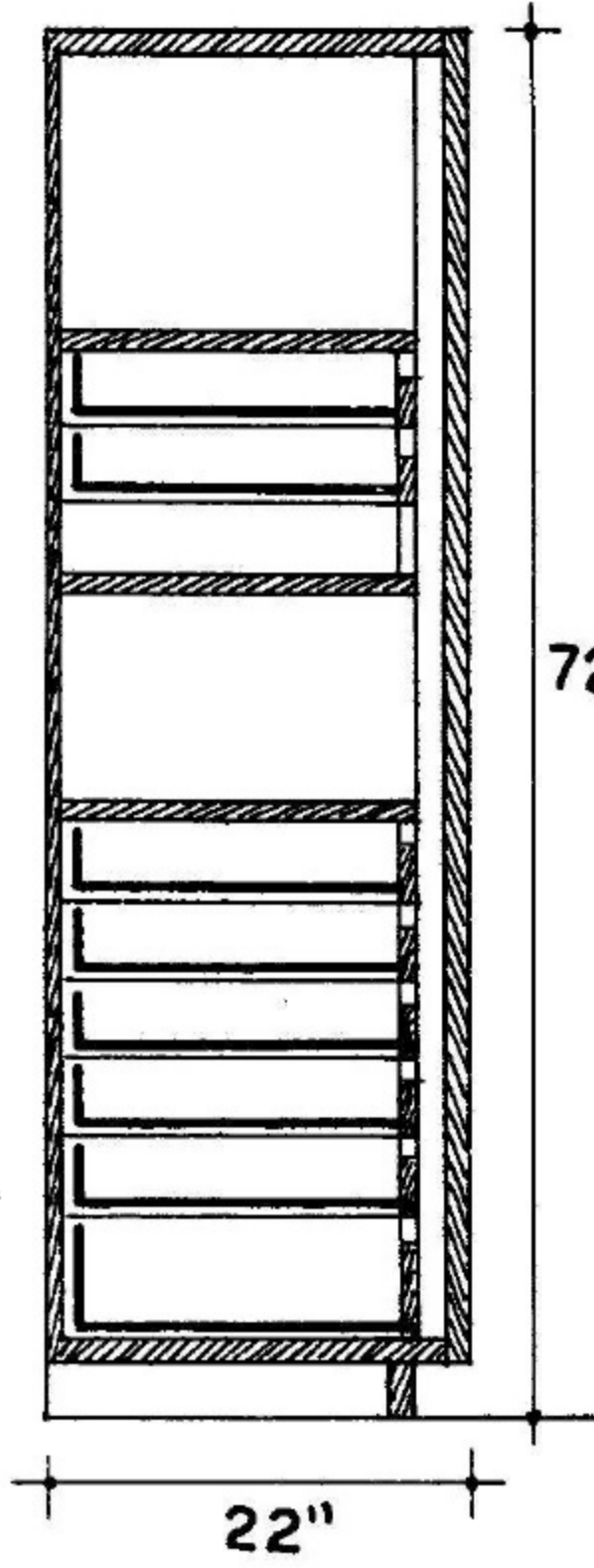
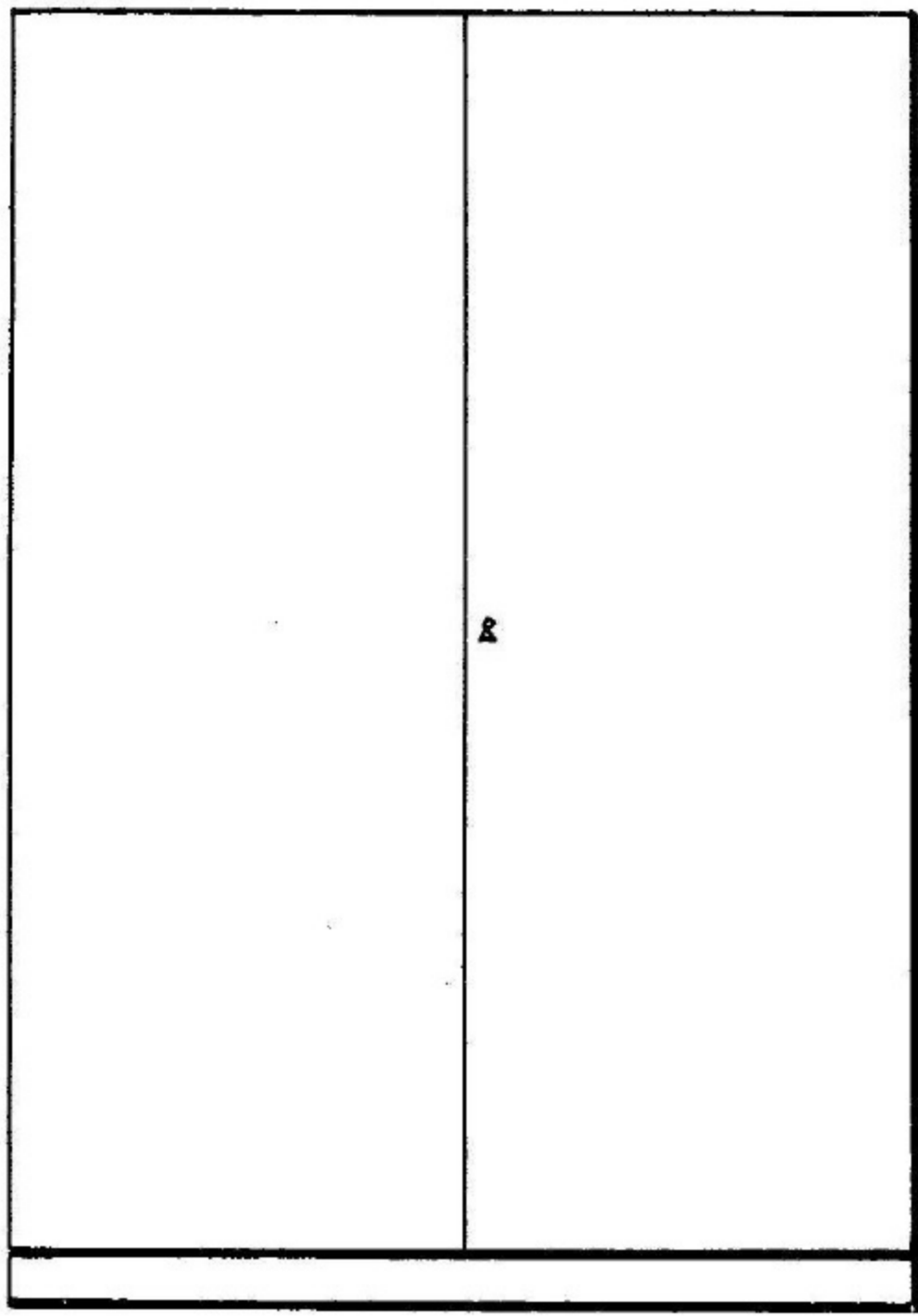

DETAIL A. $\frac{1}{2}$ SIZE

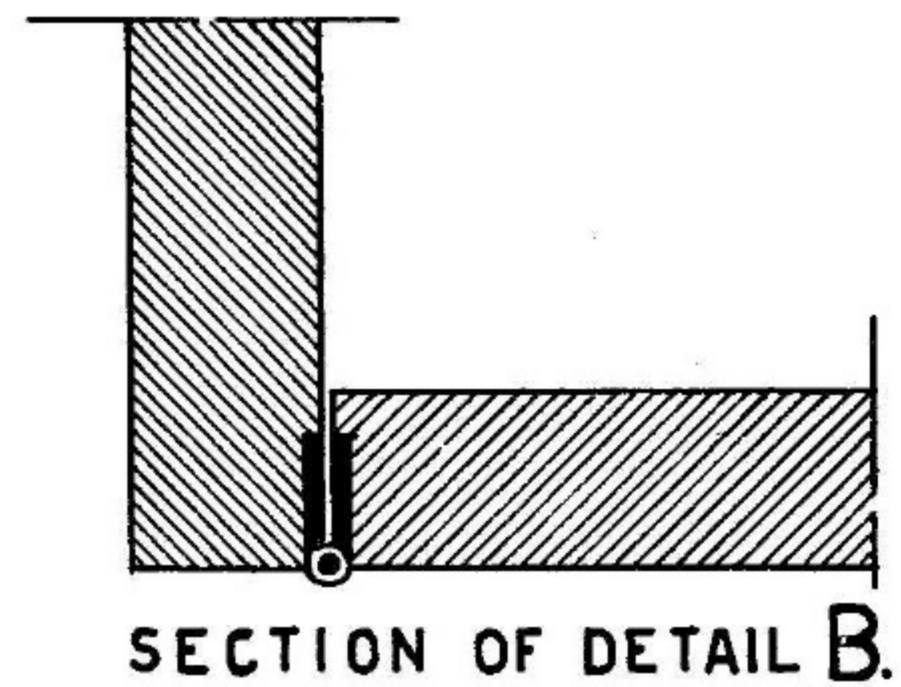

SECTION OF DETAIL B.

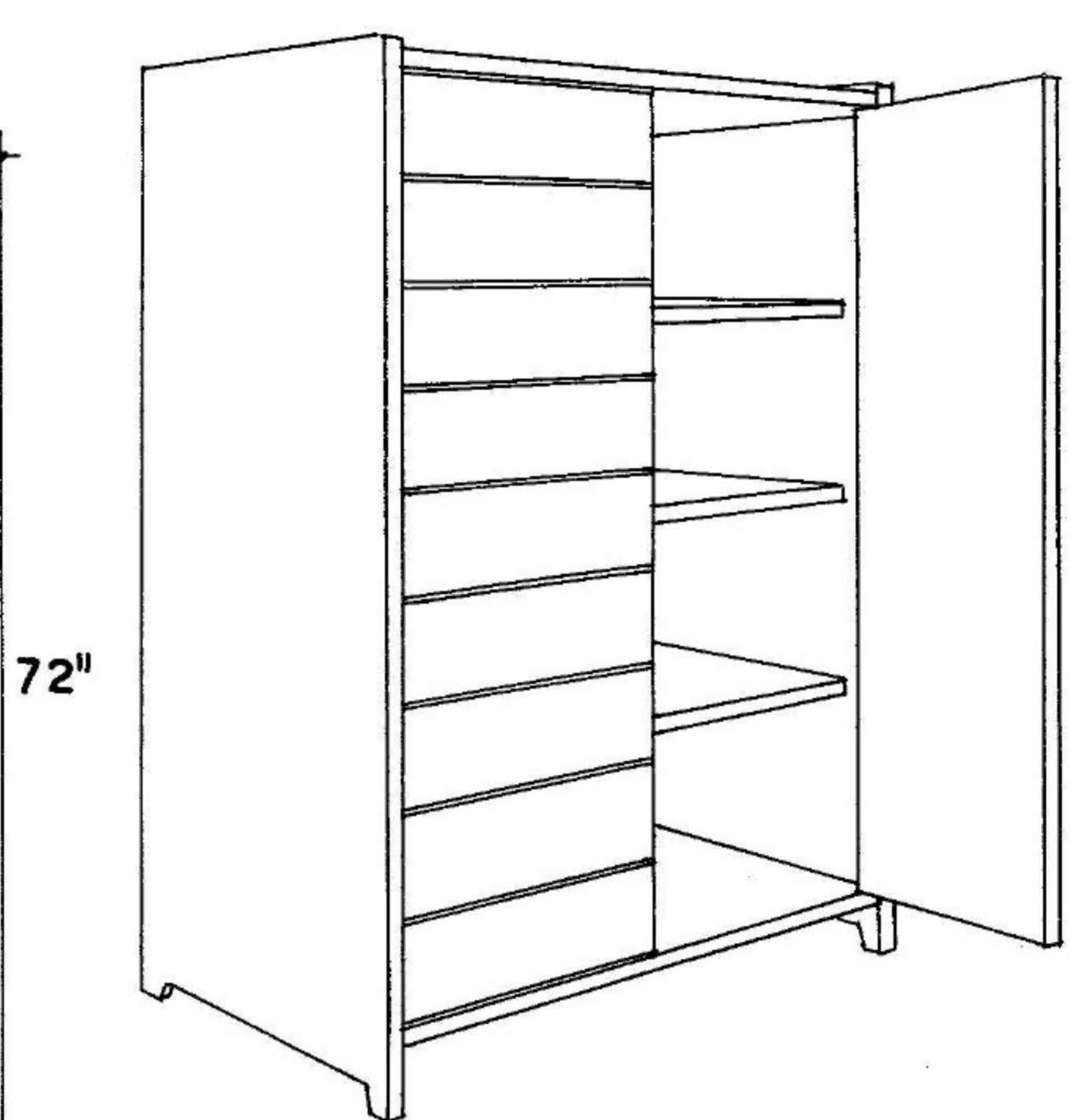
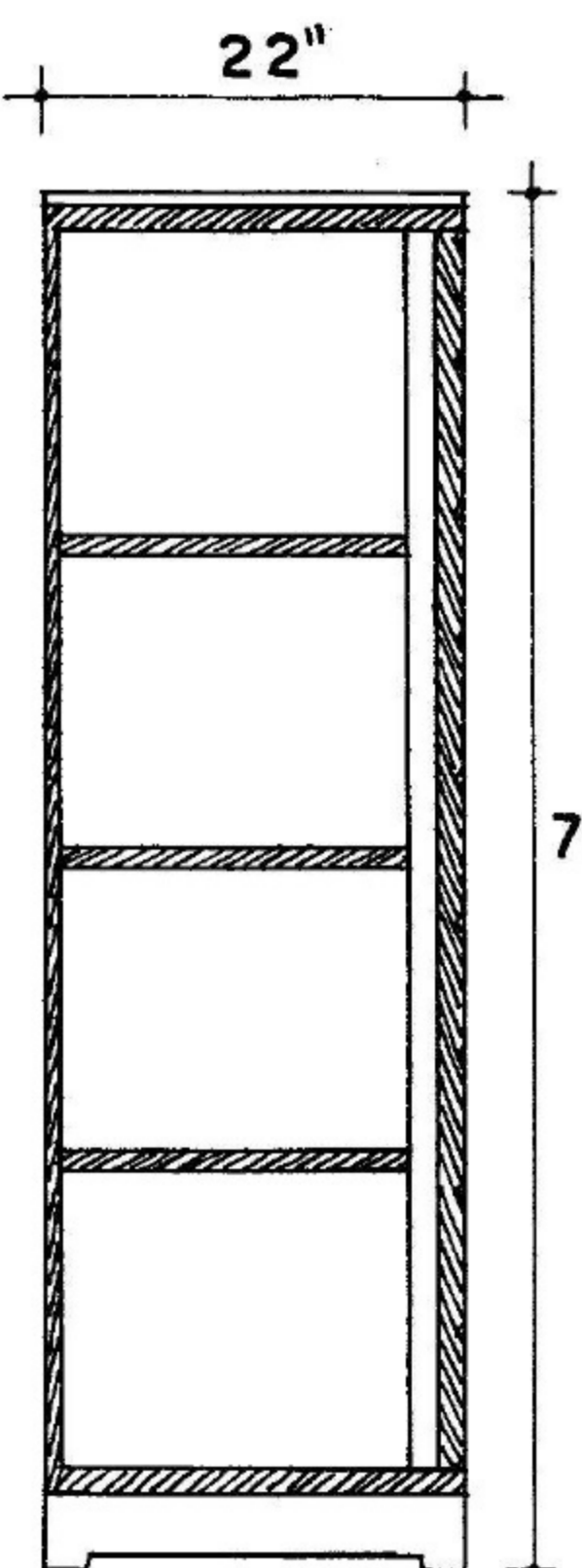
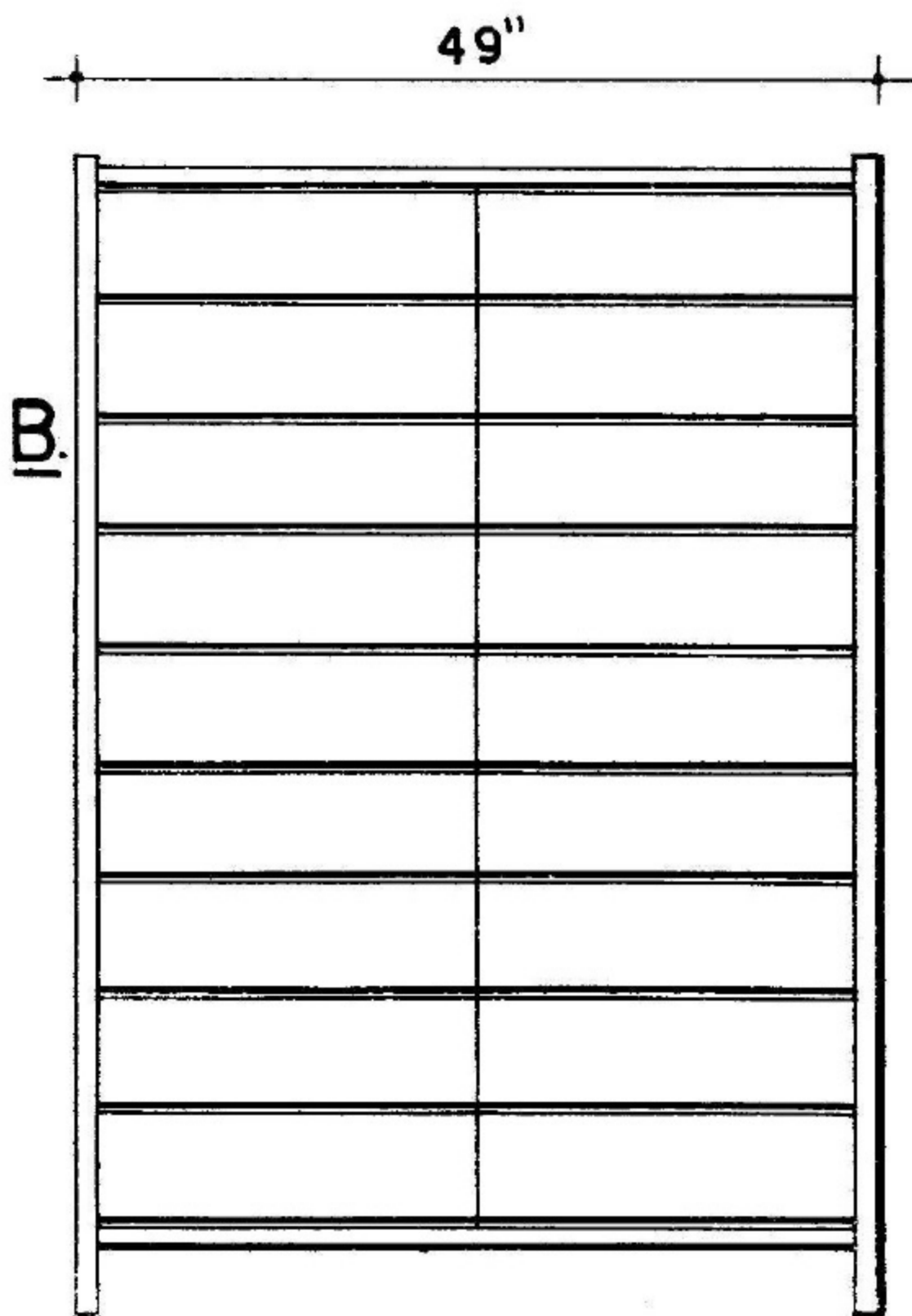

WARDROBES FOR GARMENTS AND LINENS. A STURDY HANGER RACK IS USED FOR GARMENTS; SHELVES FOR LINENS.

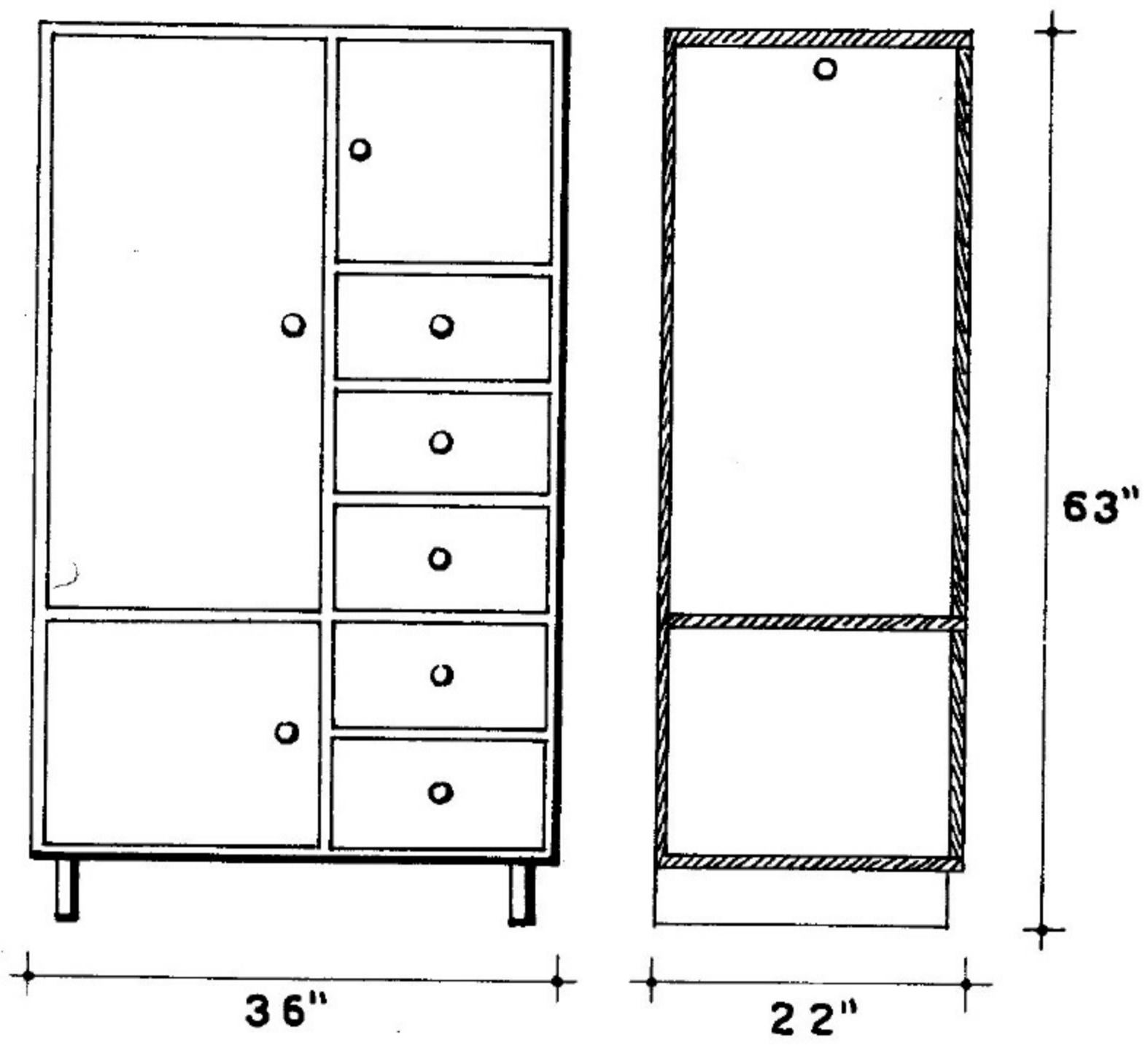

MORE VARIATIONS FOR THE STORAGE OF GARMENTS AND LINENS.

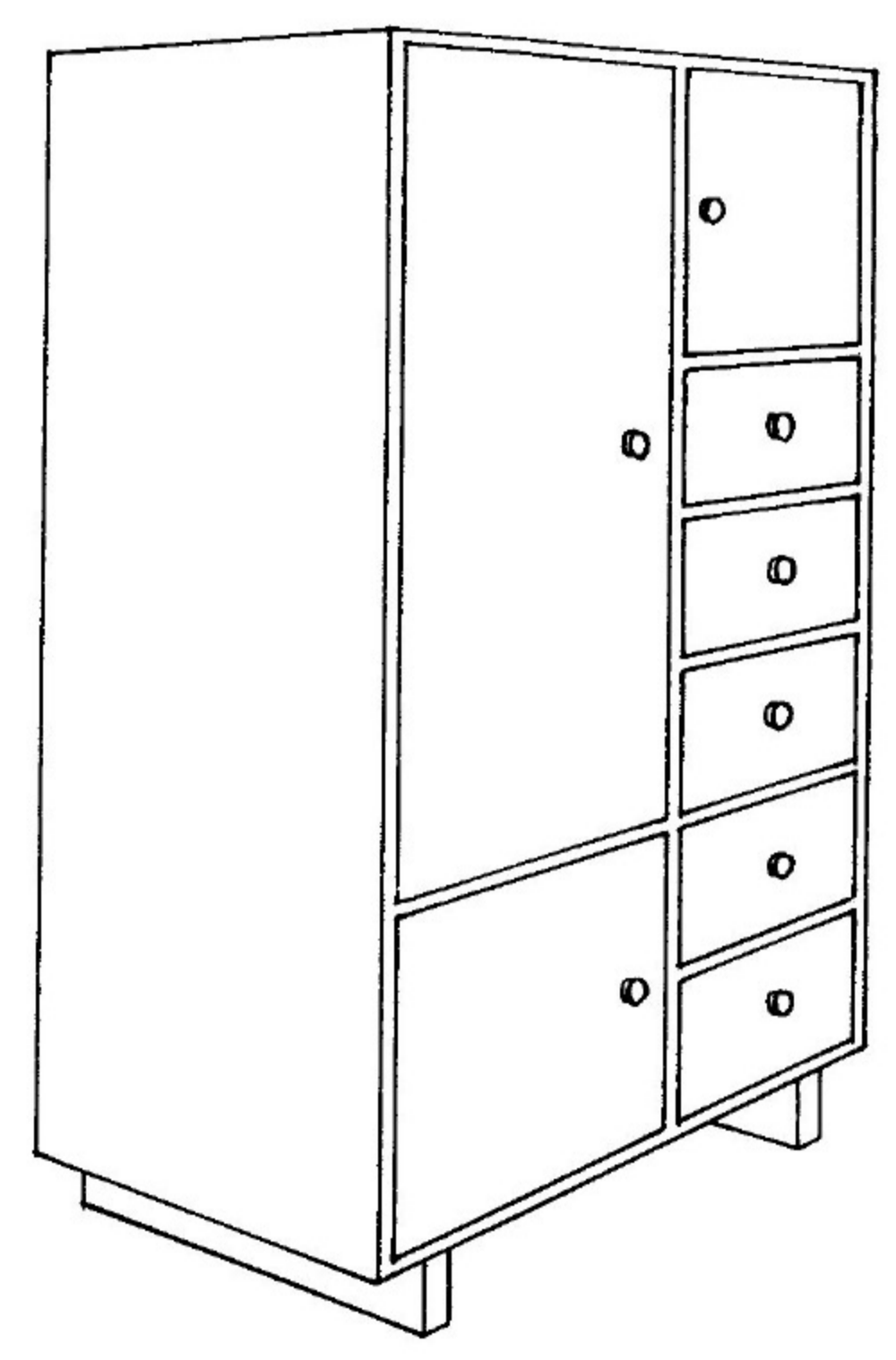

DETAIL A. $\frac{1}{2}$ SIZE

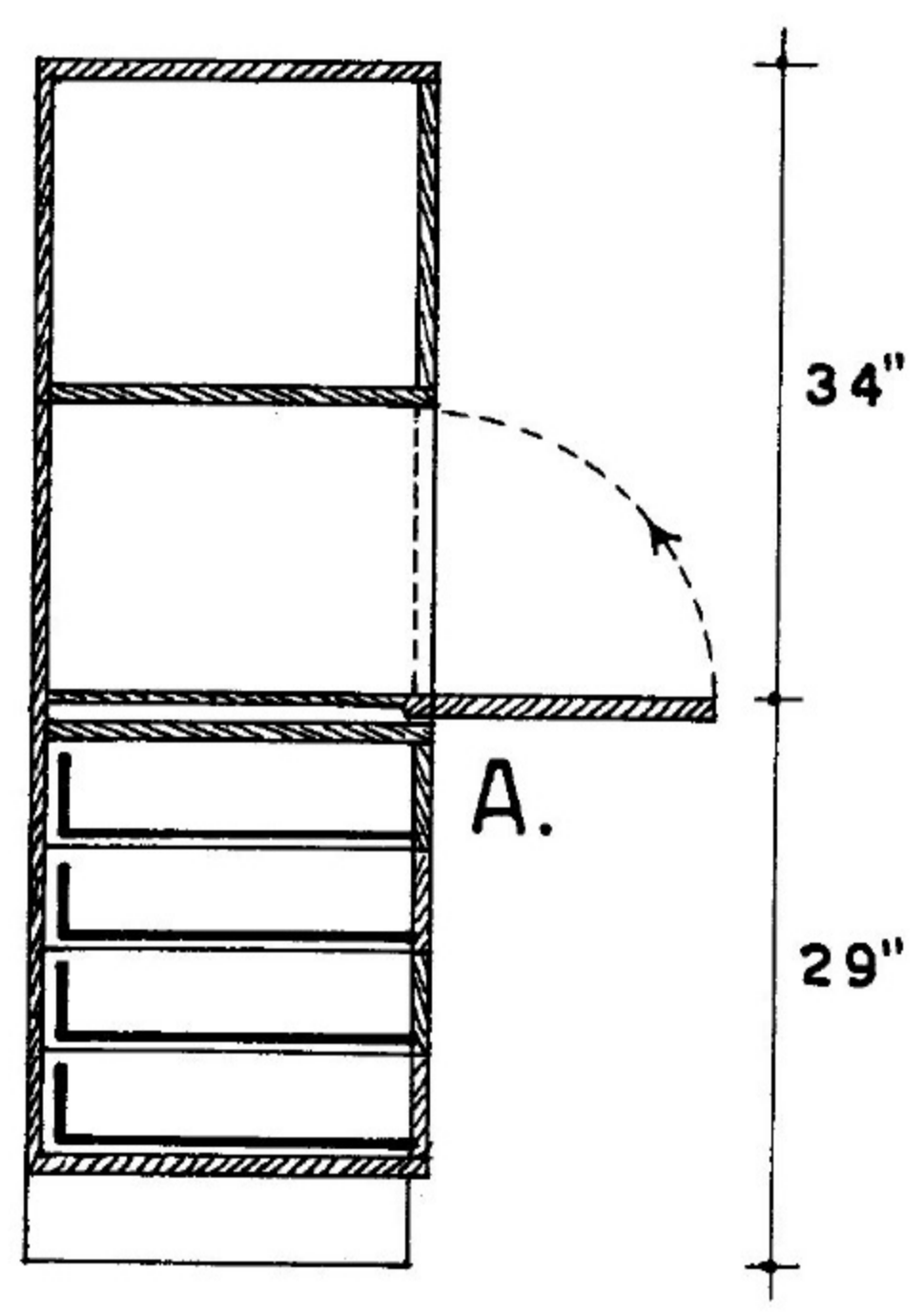
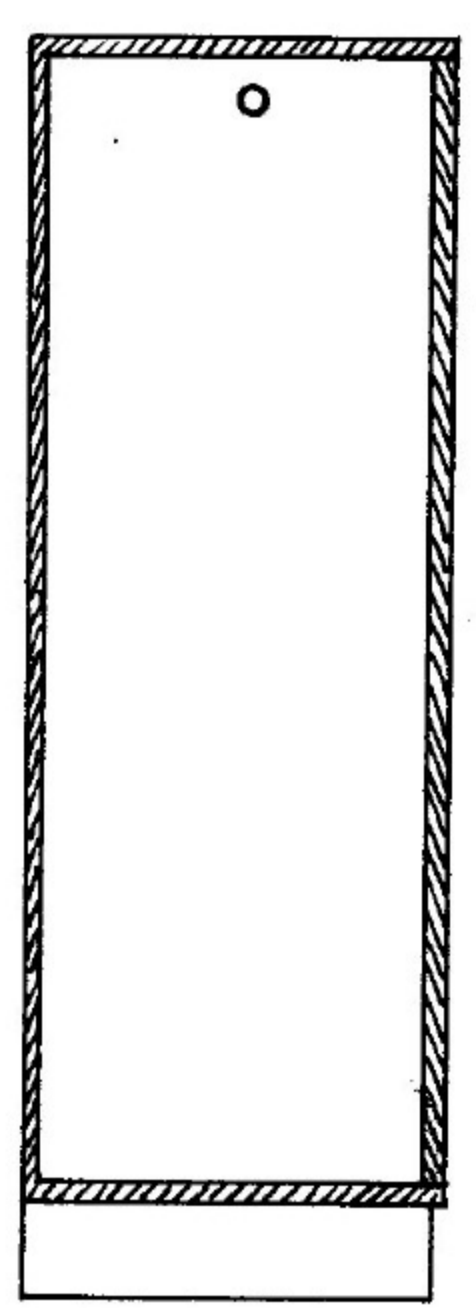
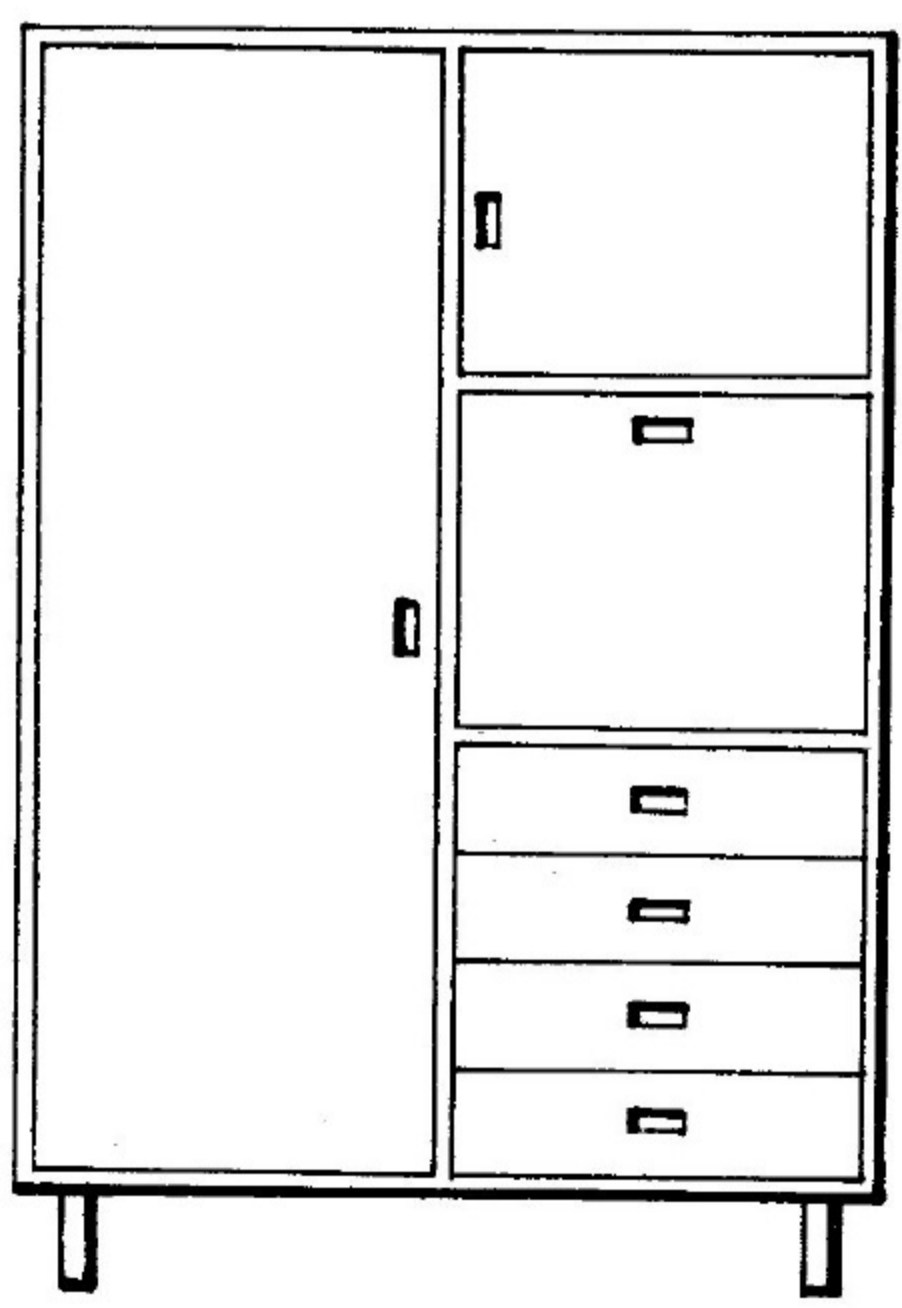
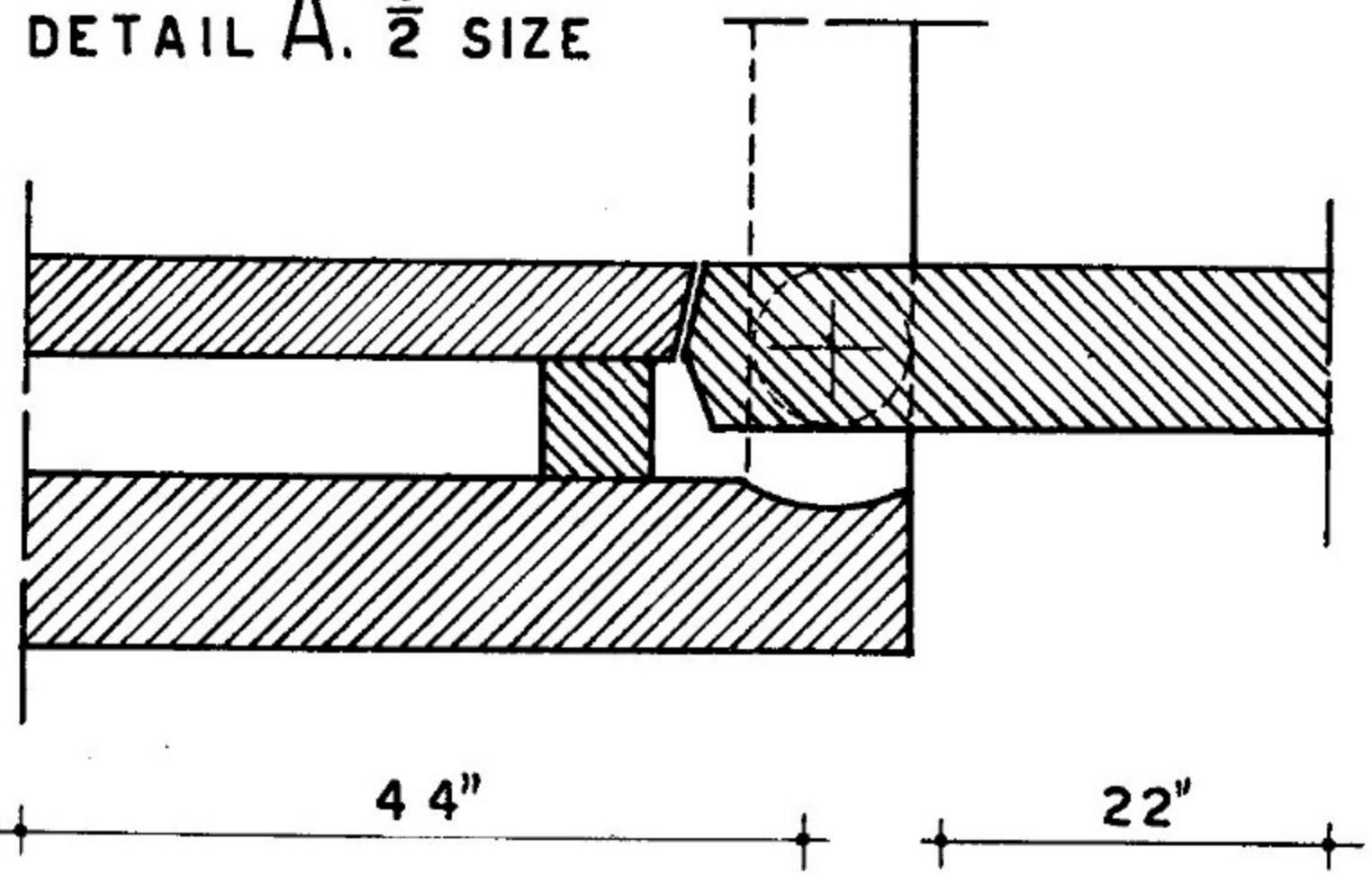

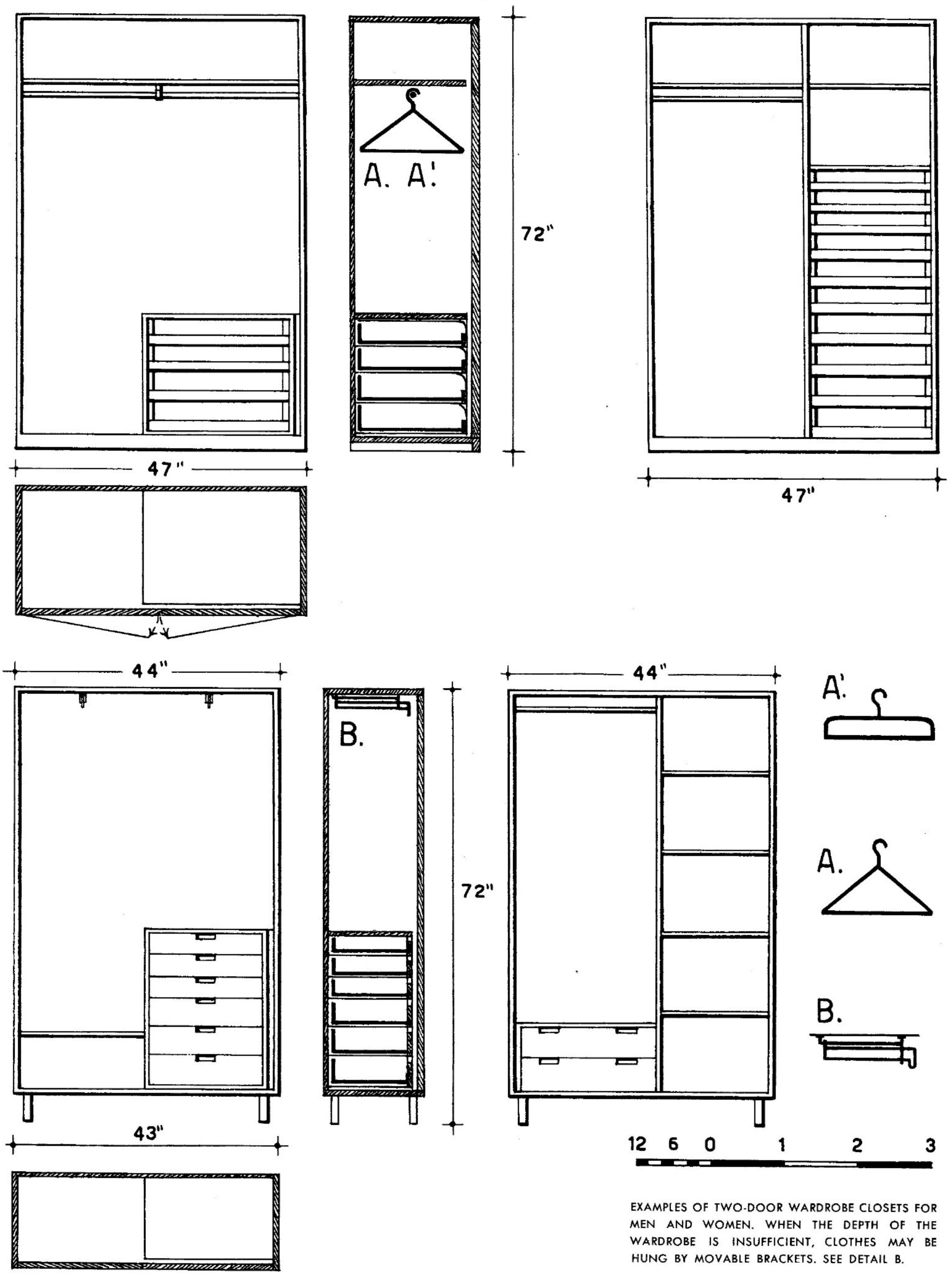

EXAMPLES OF TWO-DOOR WARDROBE CLOSETS FOR MEN AND WOMEN. WHEN THE DEPTH OF THE WARDROBE IS INSUFFICIENT, CLOTHES MAY BE HUNG BY MOVABLE BRACKETS. SEE DETAIL B.

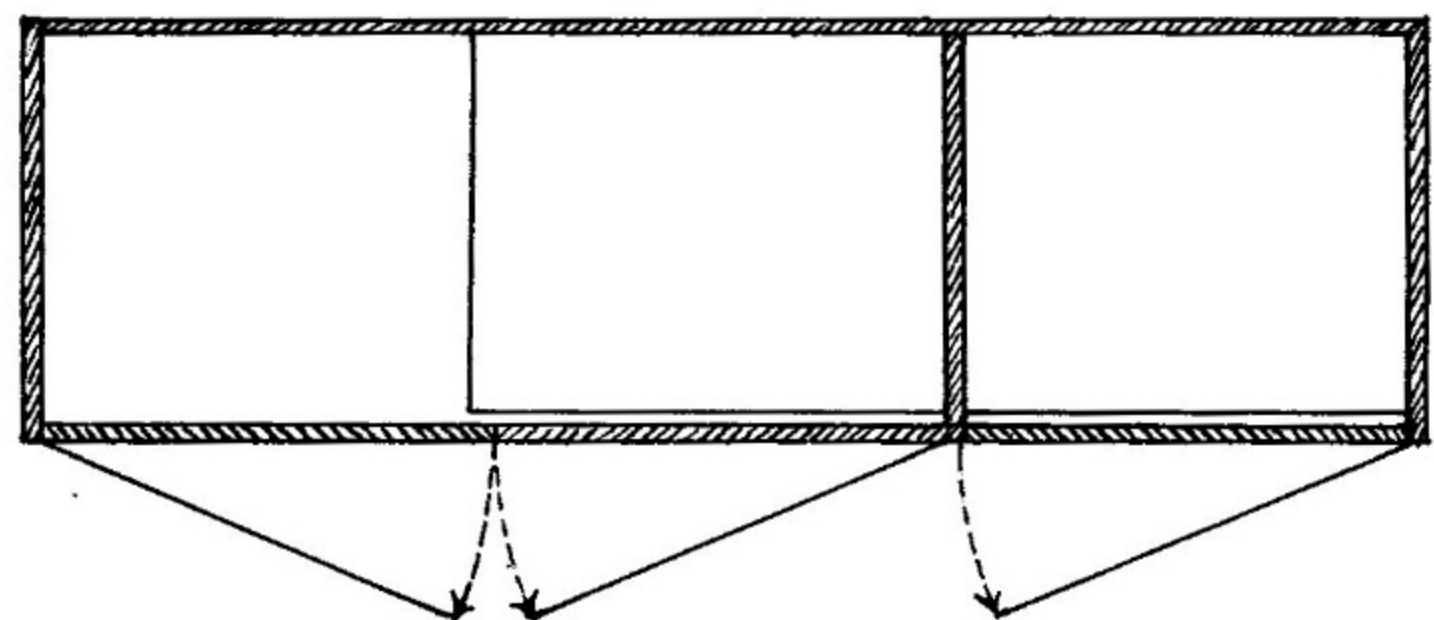
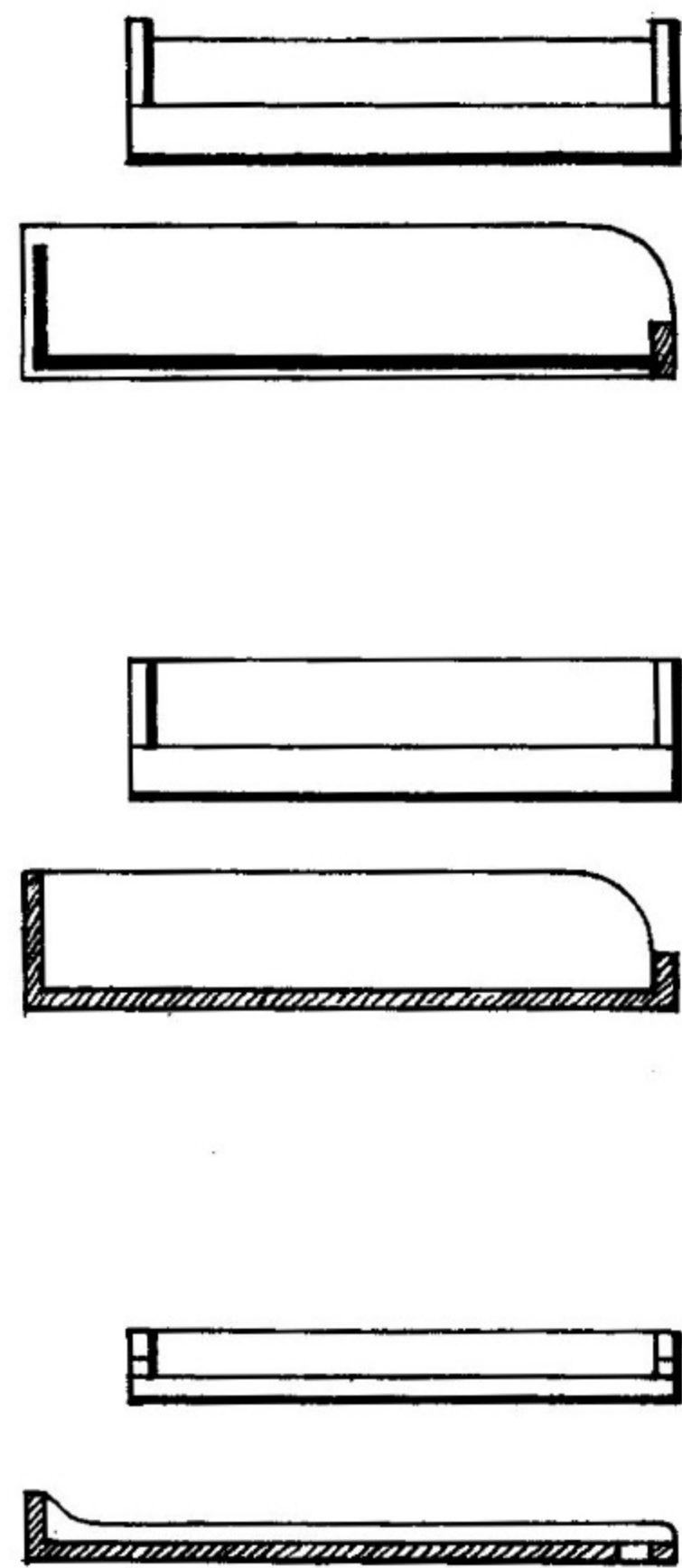
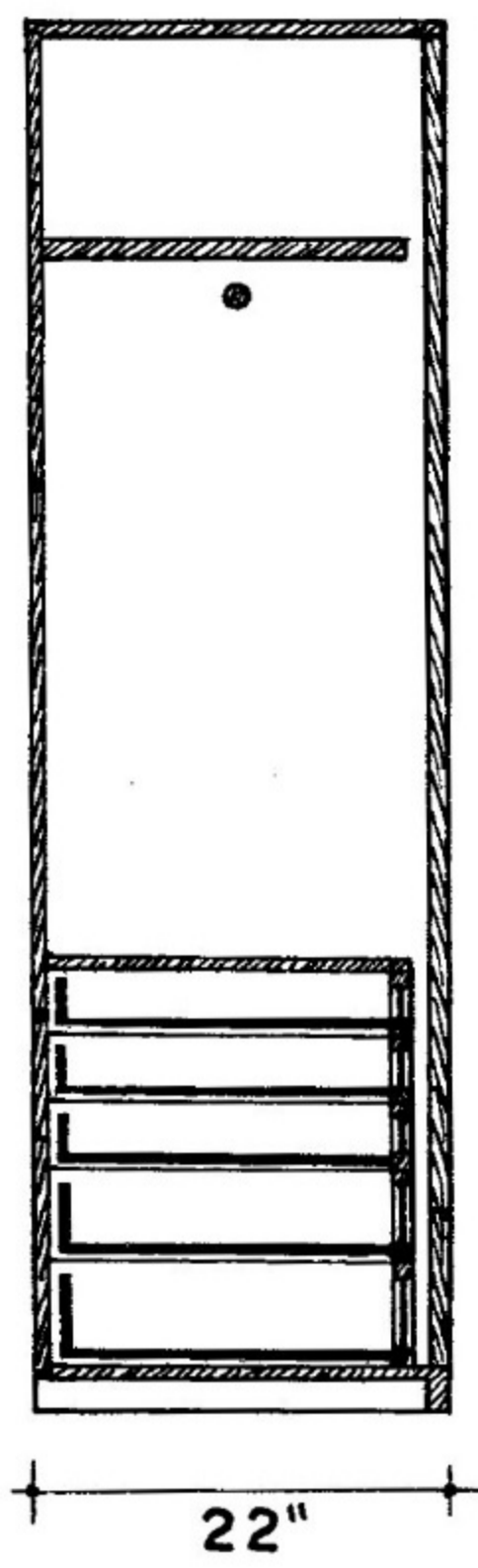
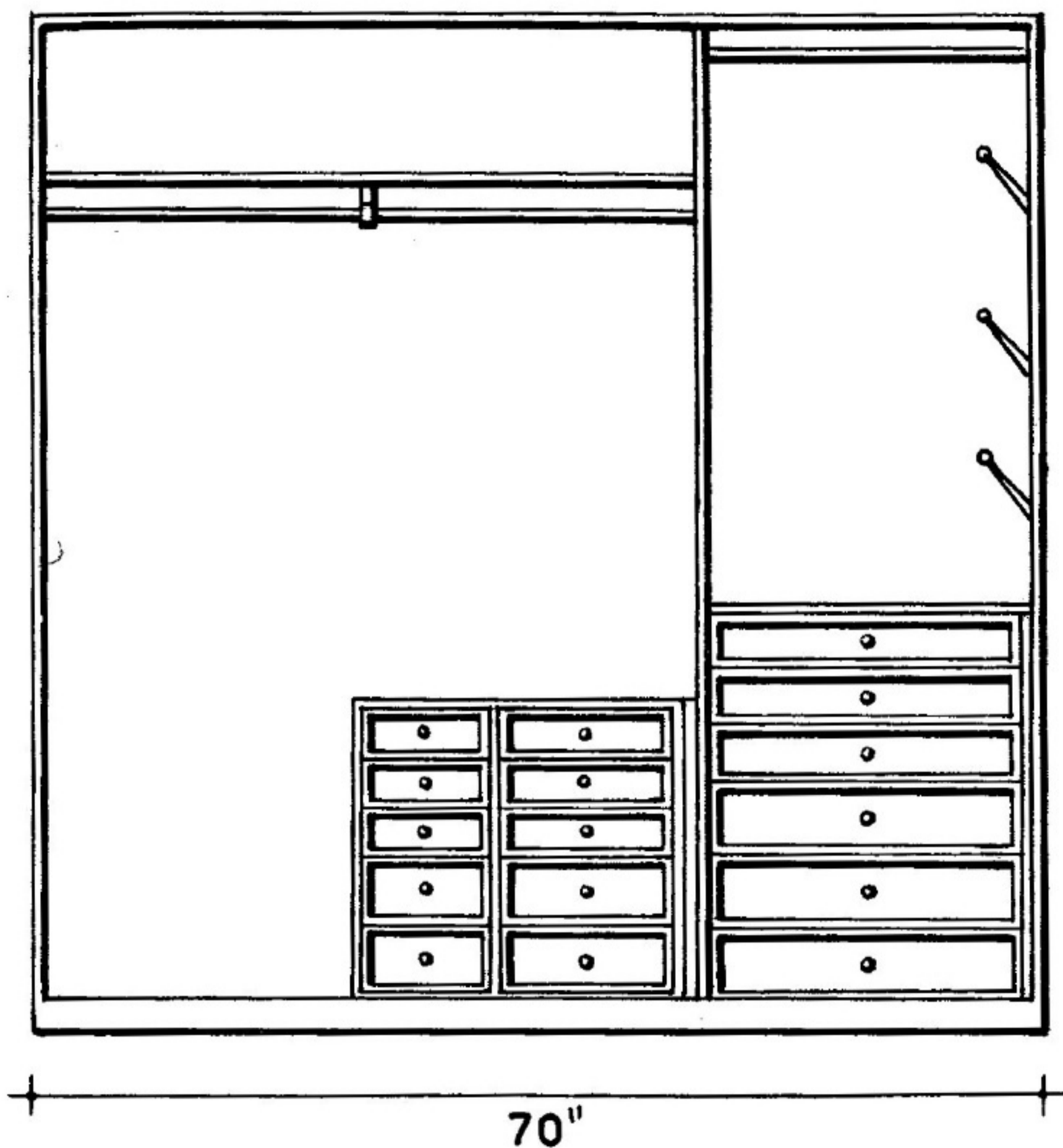

GLASS

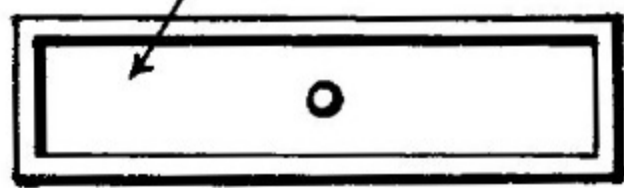

70"

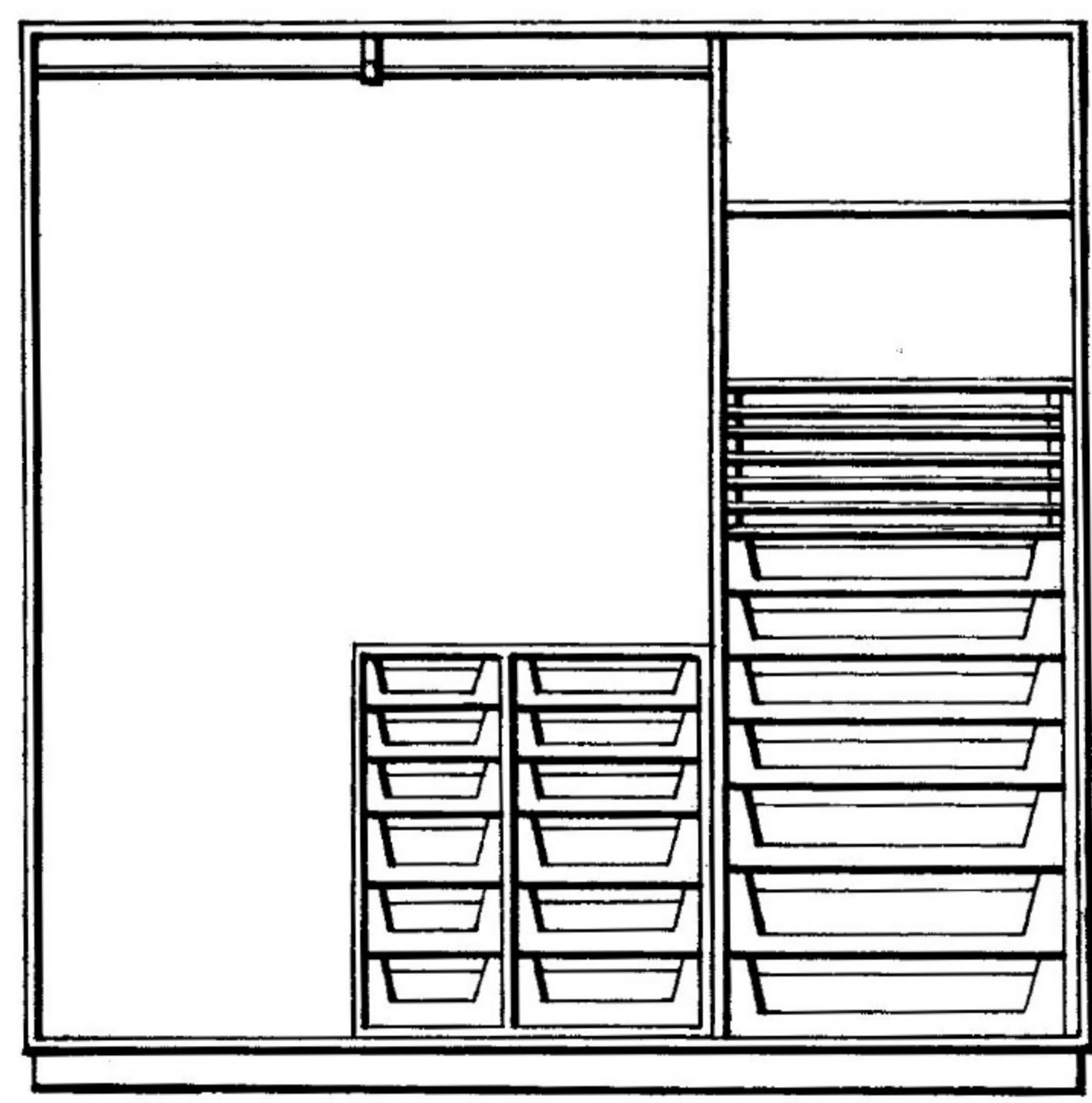

GLASS

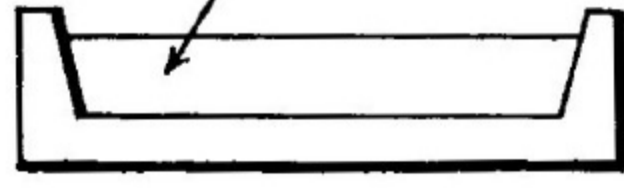

IDEAL WARDROBE FOR MAN AND WIFE. NOTE DRAWER VARIATIONS FOR DIFFERENT TYPES OF GARMENTS.

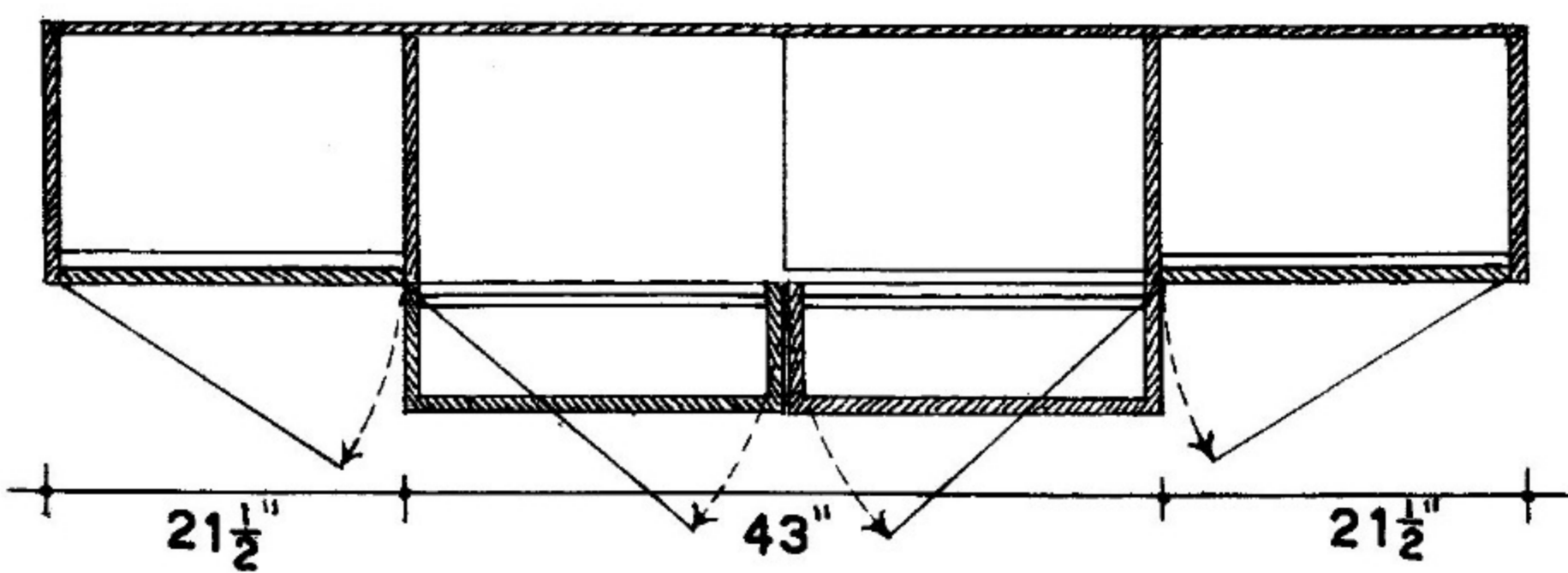
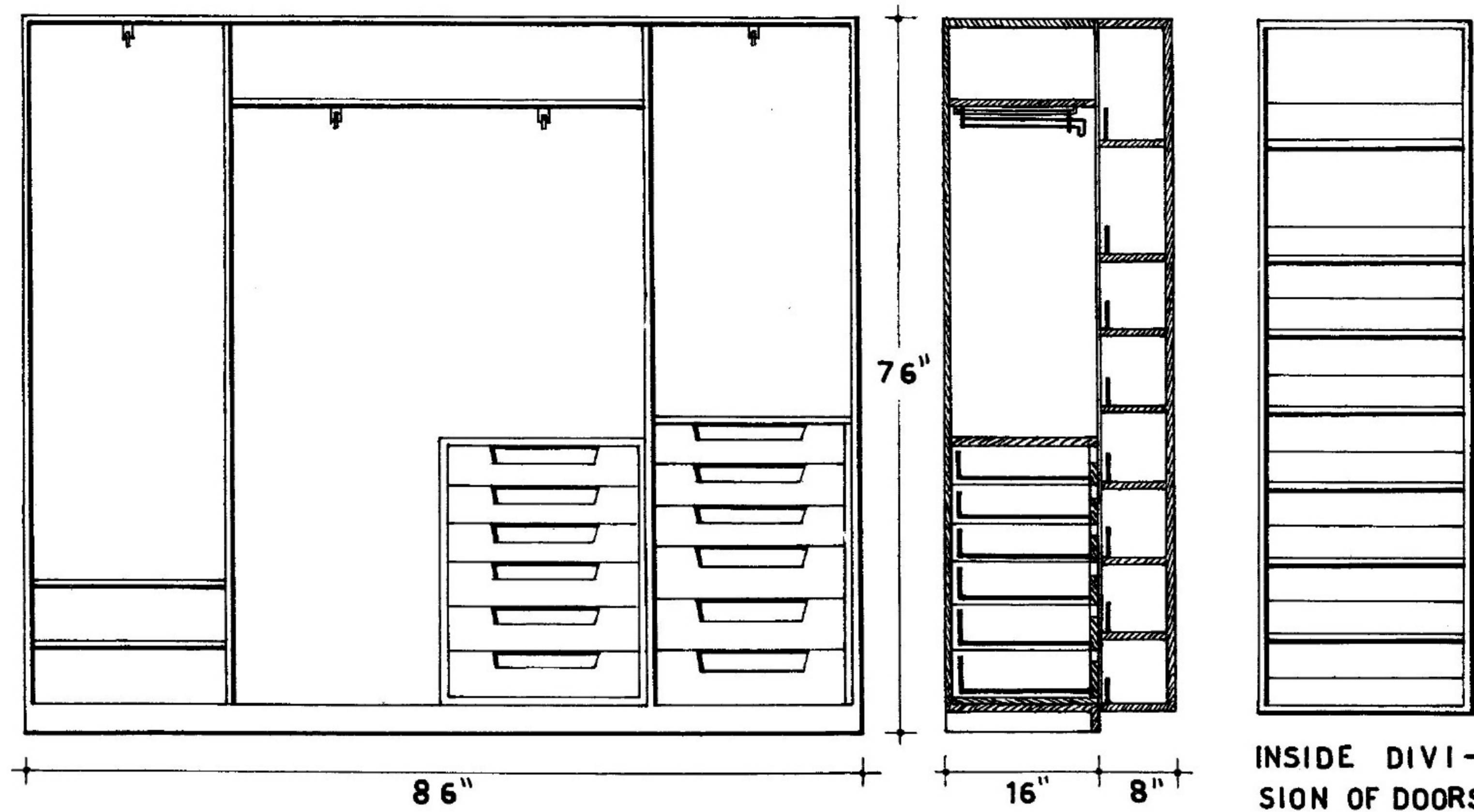
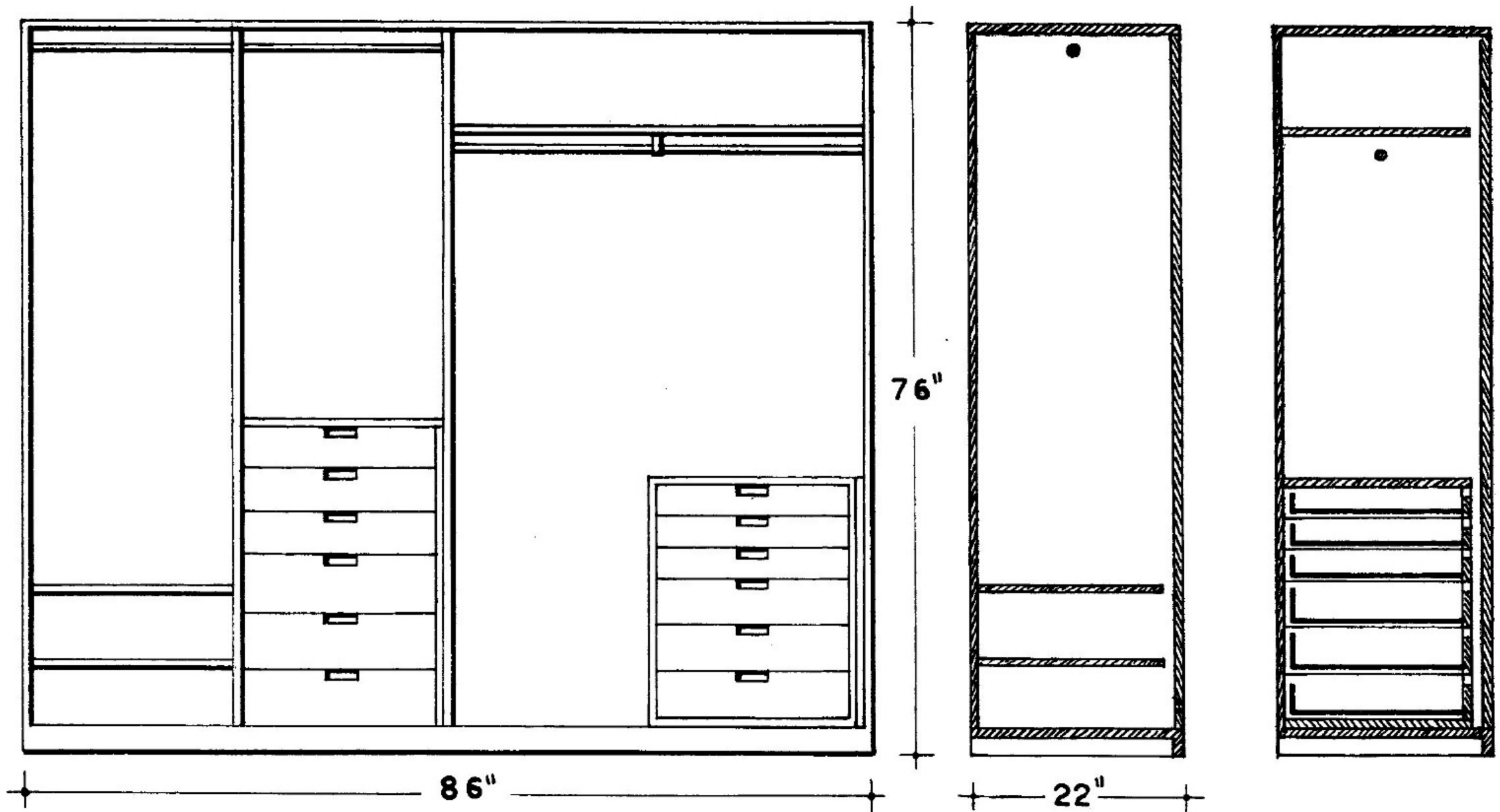

FURTHER DIVISIONS OF INNER COMPARTMENTS IN WARDROBE. NOTE DOORS IN LOWER EXAMPLE HAVE COMPARTMENTS USED FOR STORING HAND-KERCHIEFS AND GLOVES.

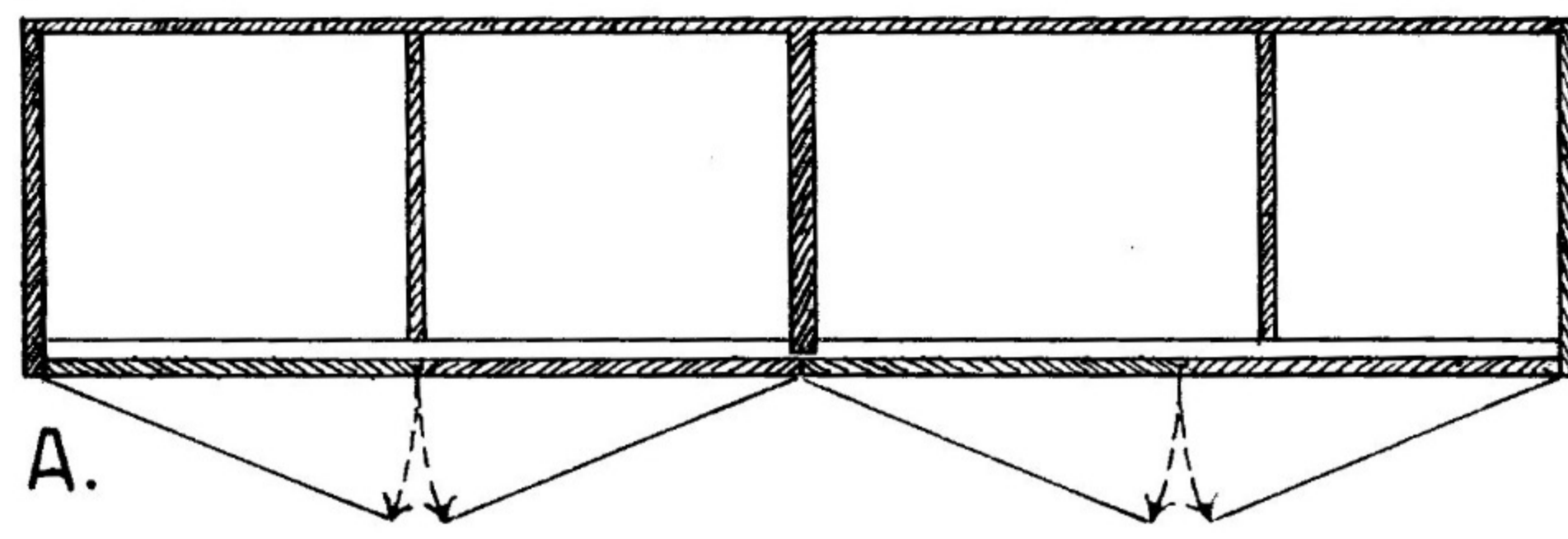
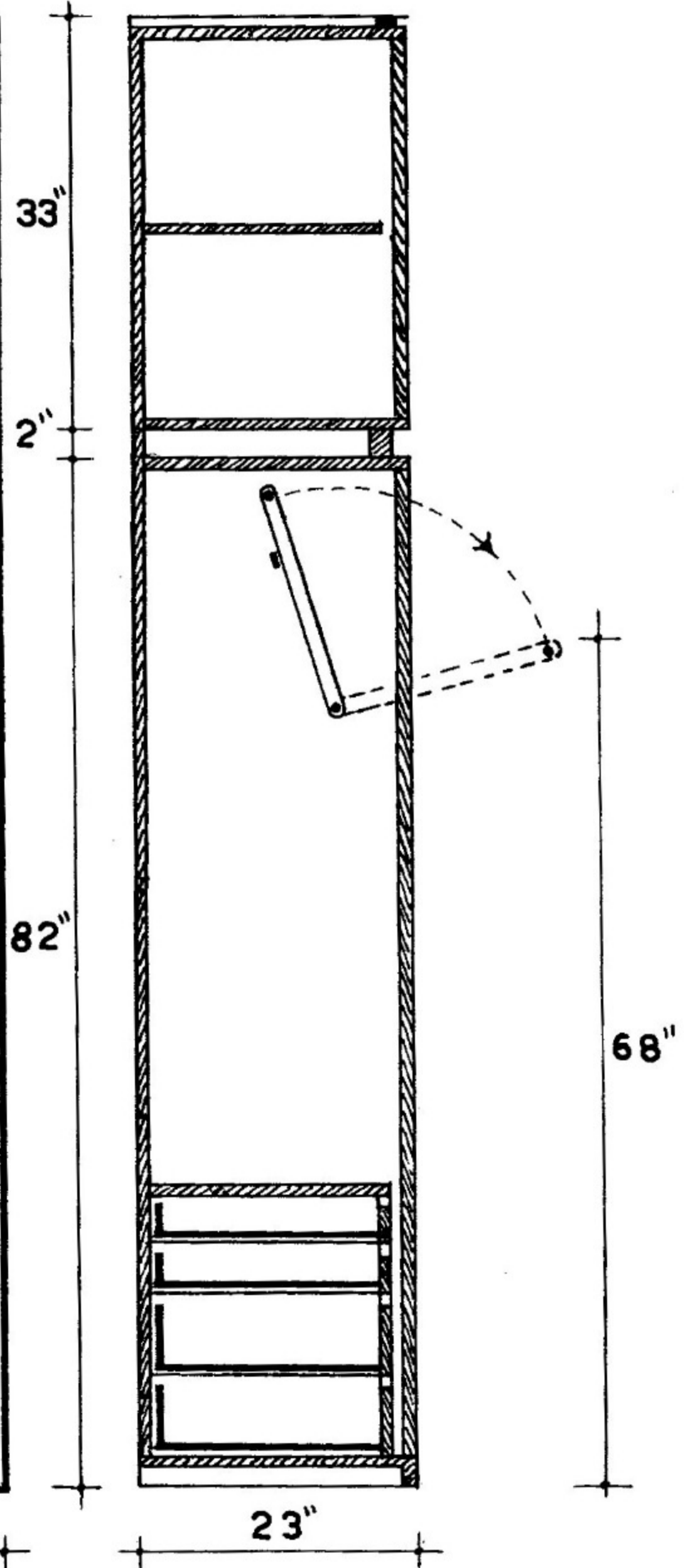
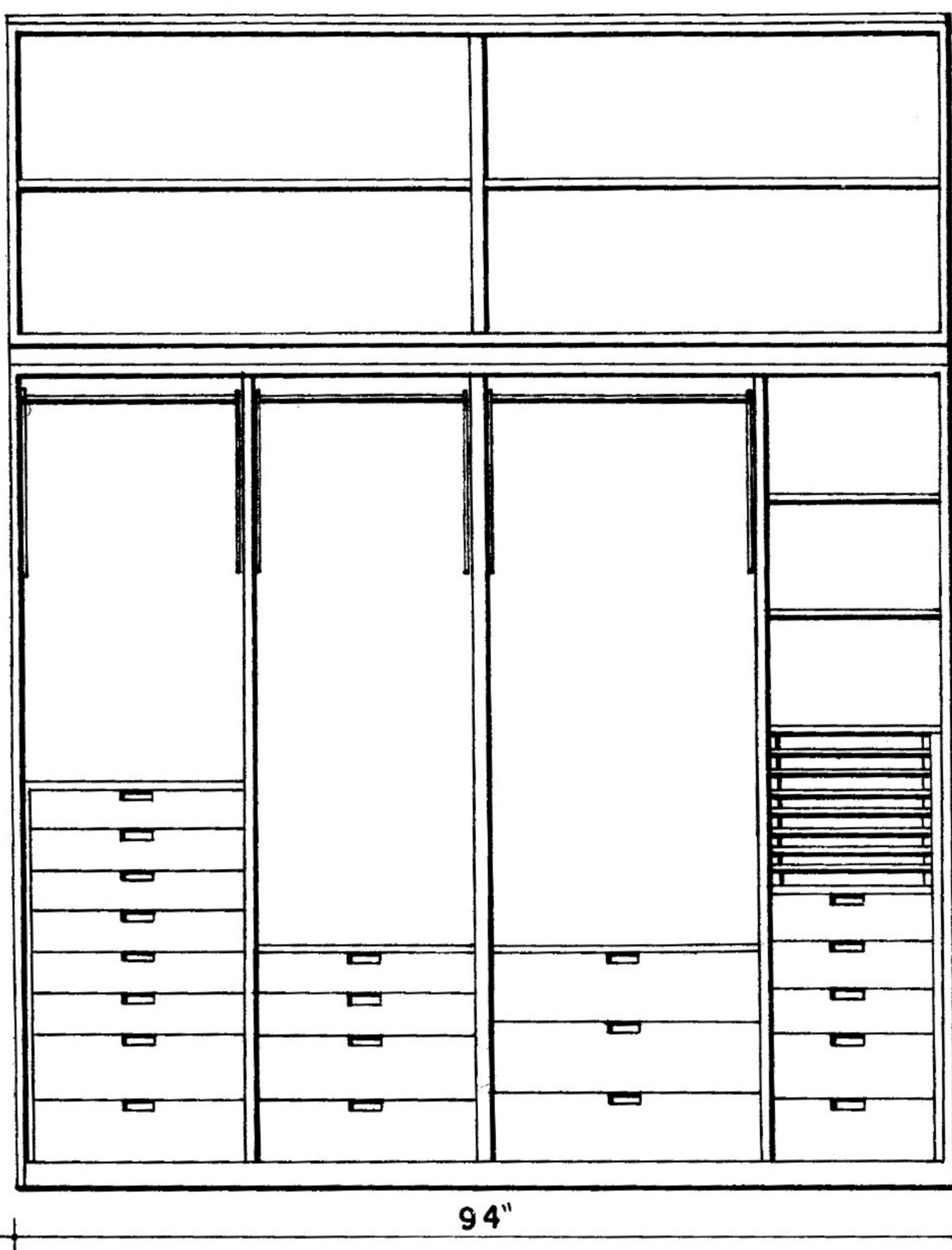

WARDROBE WITH UNIQUE LOWERING AND SUSPENDING DEVICE FOR GARMENTS. THIS UNIT MUST BE HEAVILY MADE TO WITHSTAND WEIGHT.

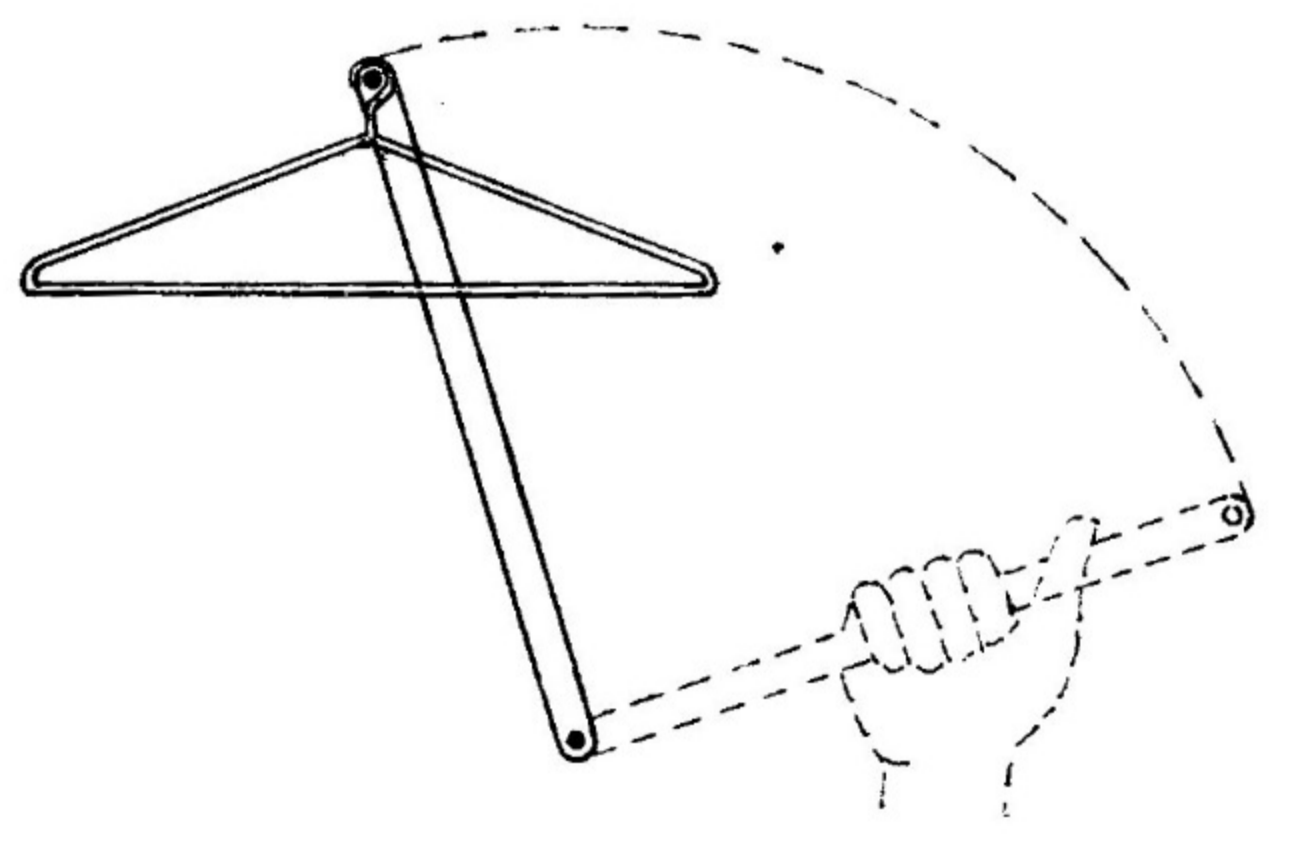
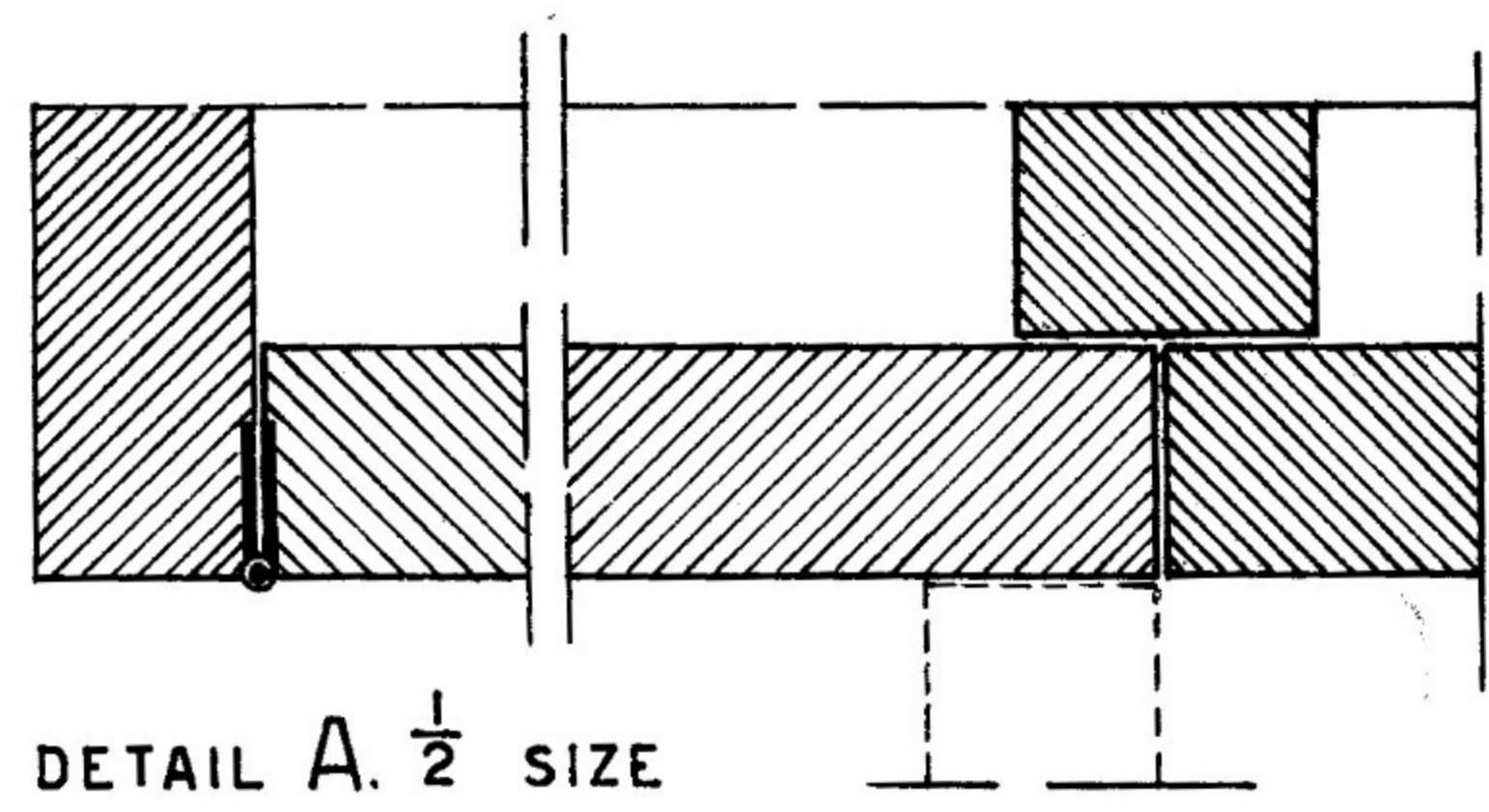
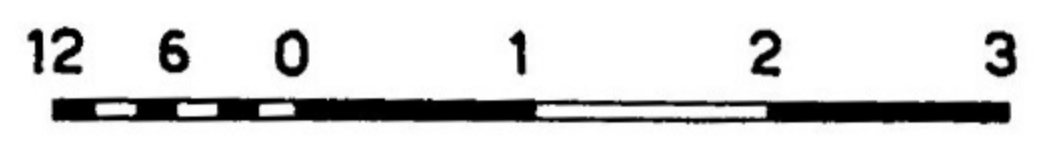

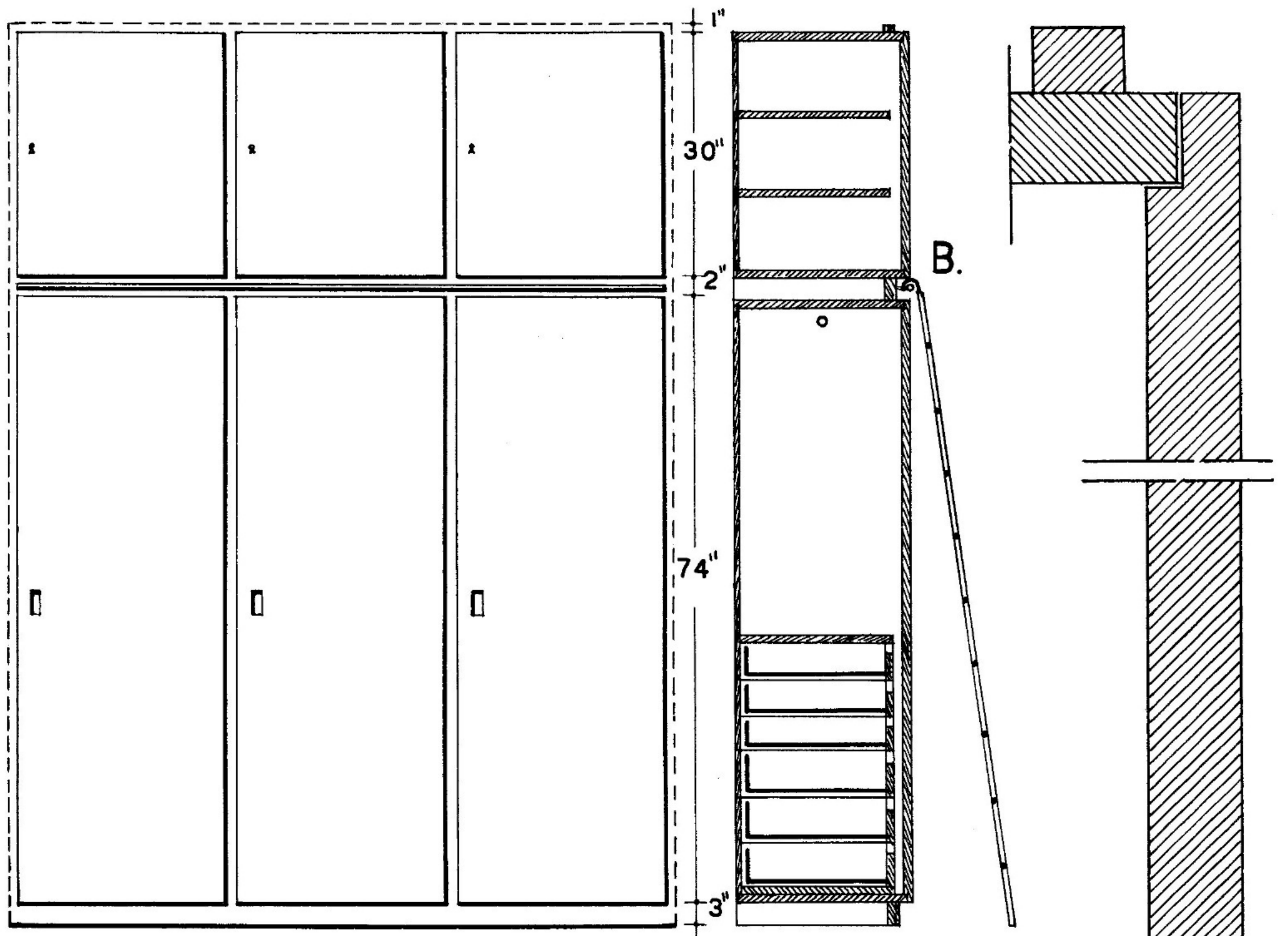

DETAIL B.

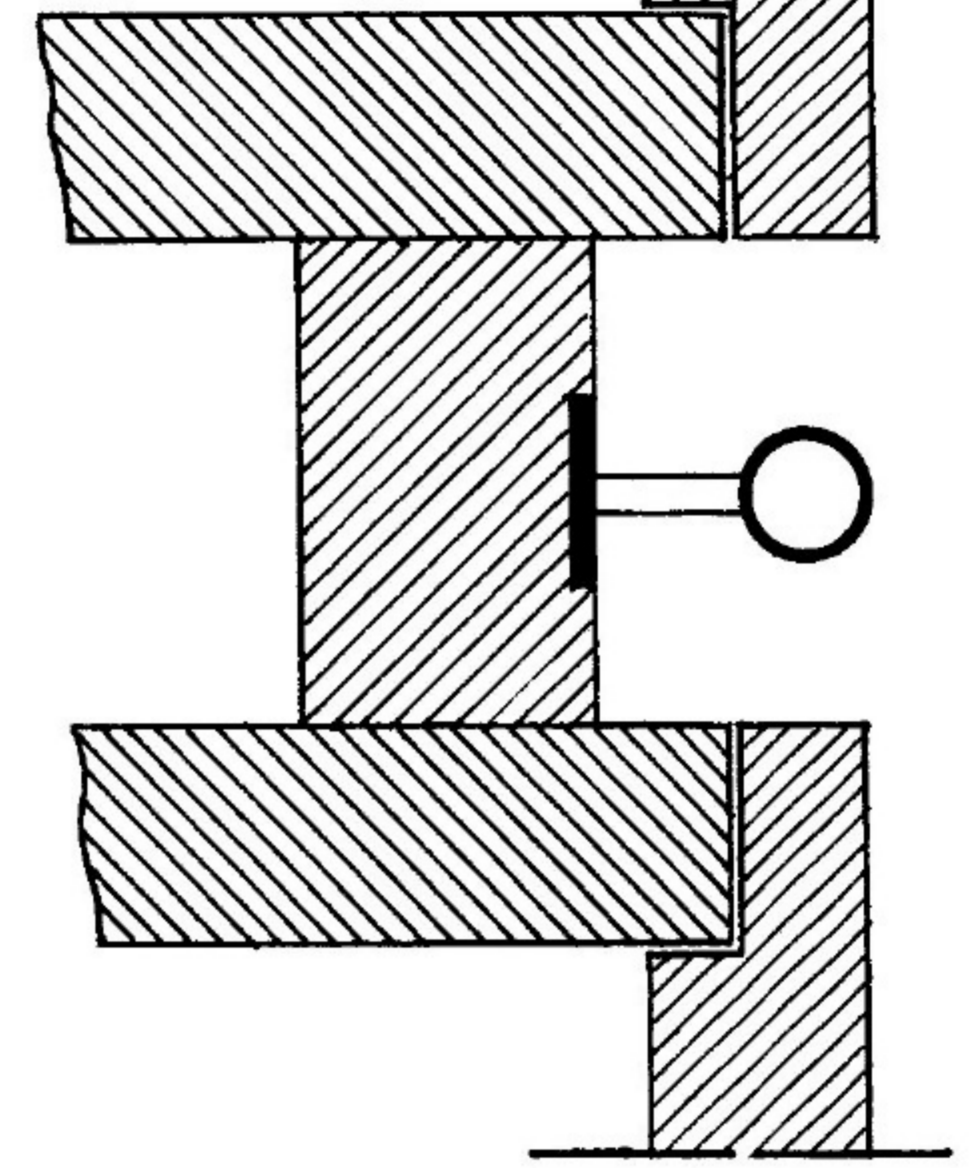

SEASONAL WARDROBE STORAGE UNITS. NOTE STEPLADDER ARRANGEMENT FOR REACHING HIGH SECTIONS.

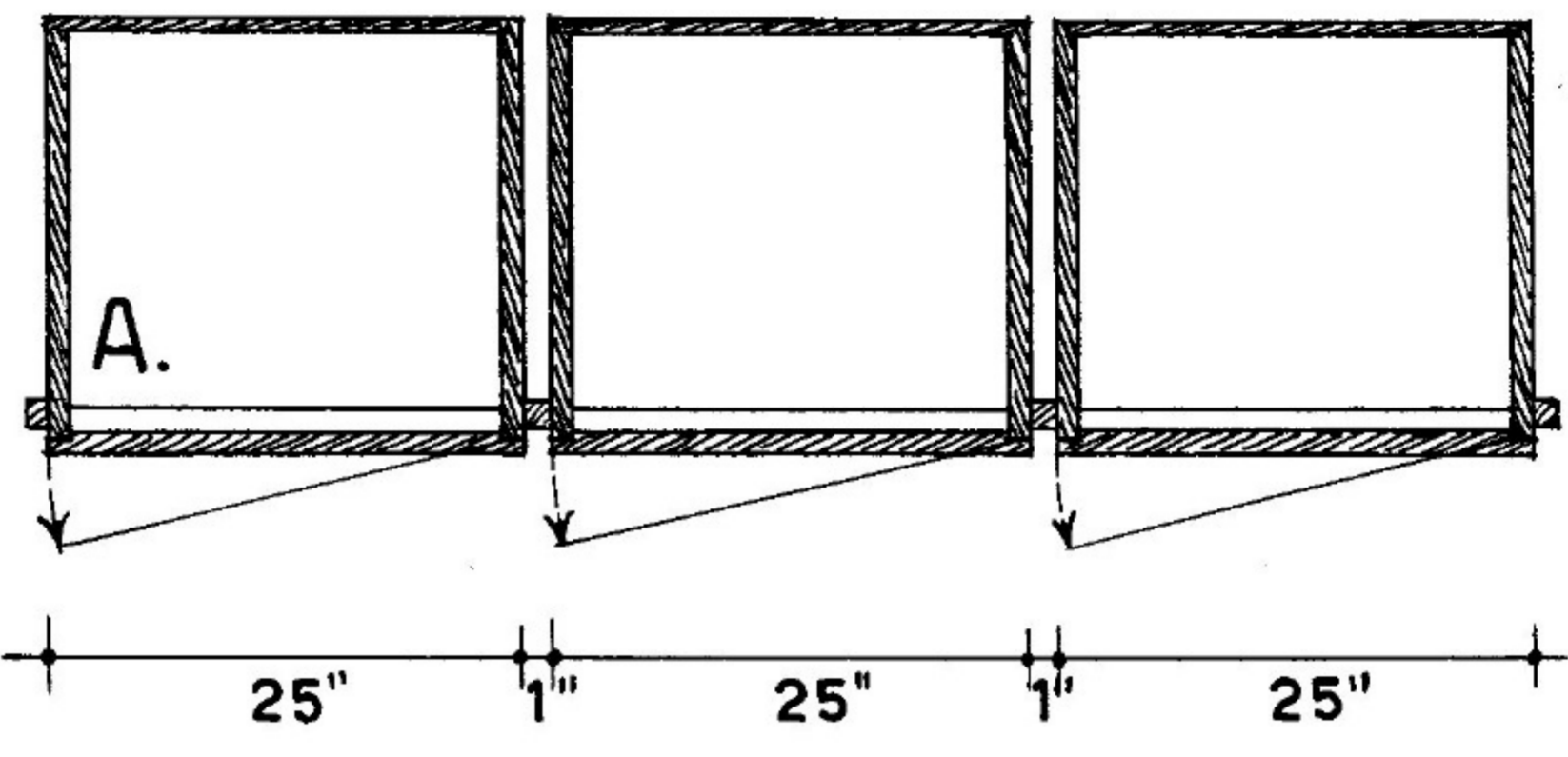

DETAIL A. $\frac{1}{2}$ SIZE

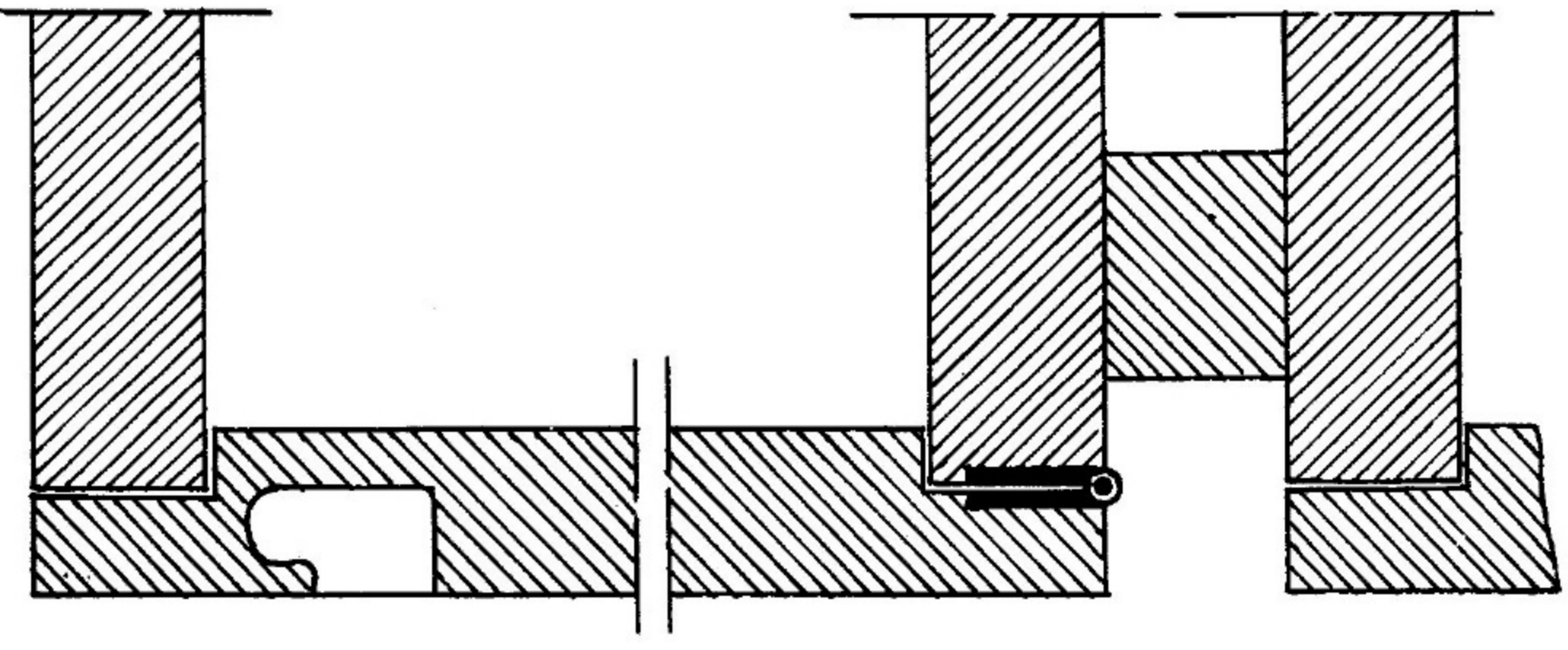

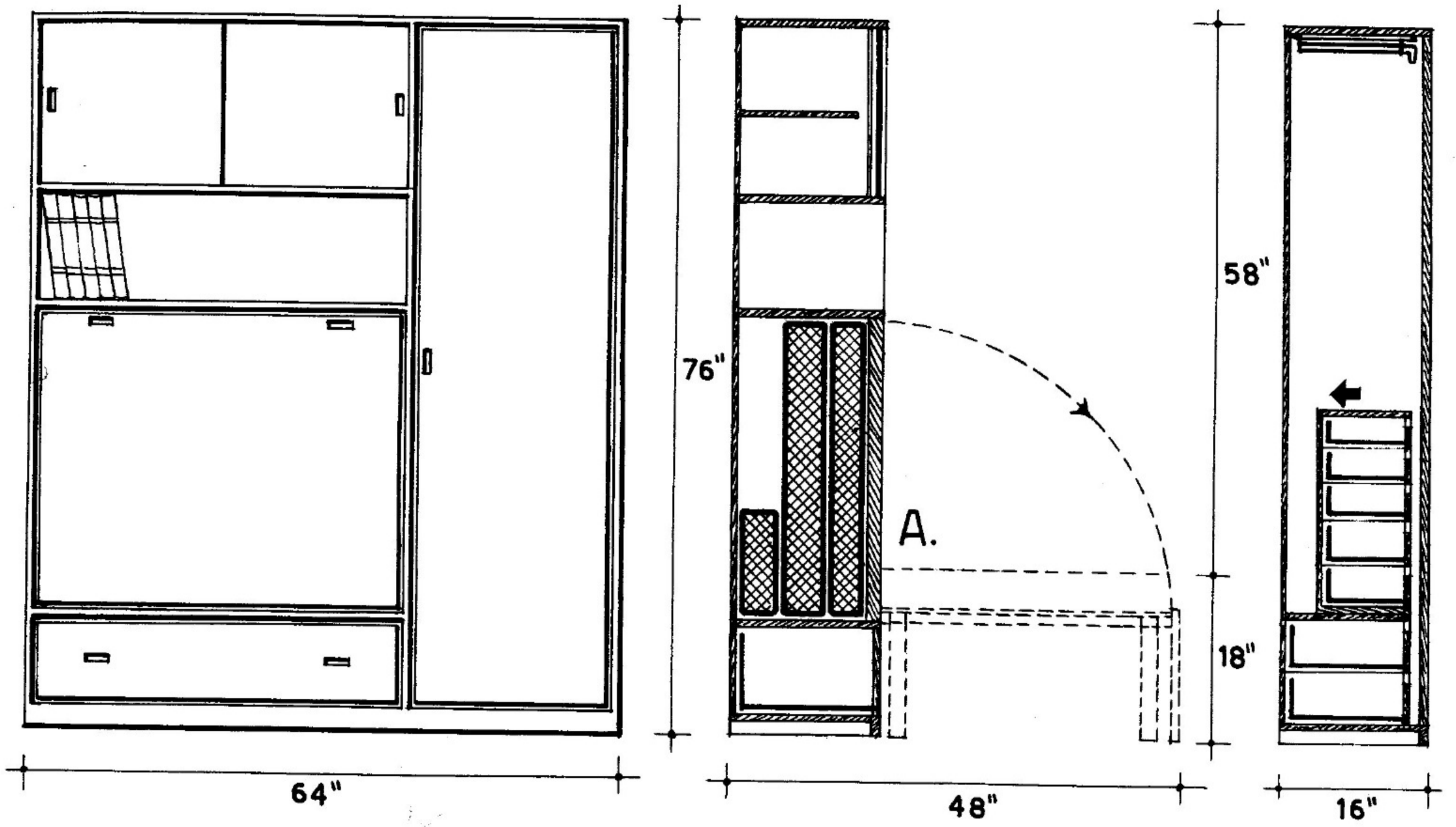

DETAIL A. $\frac{1}{2}$ SIZE

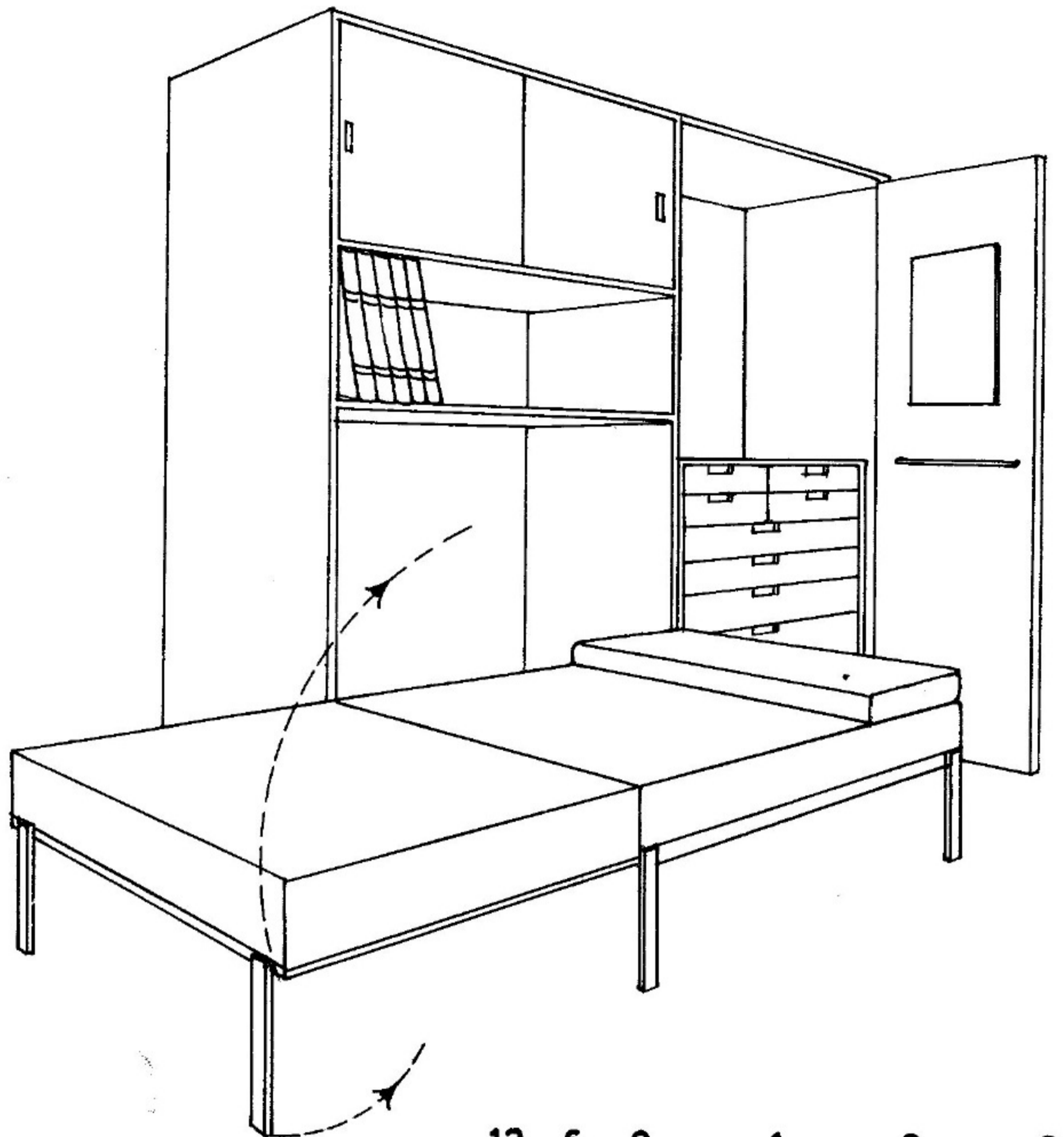
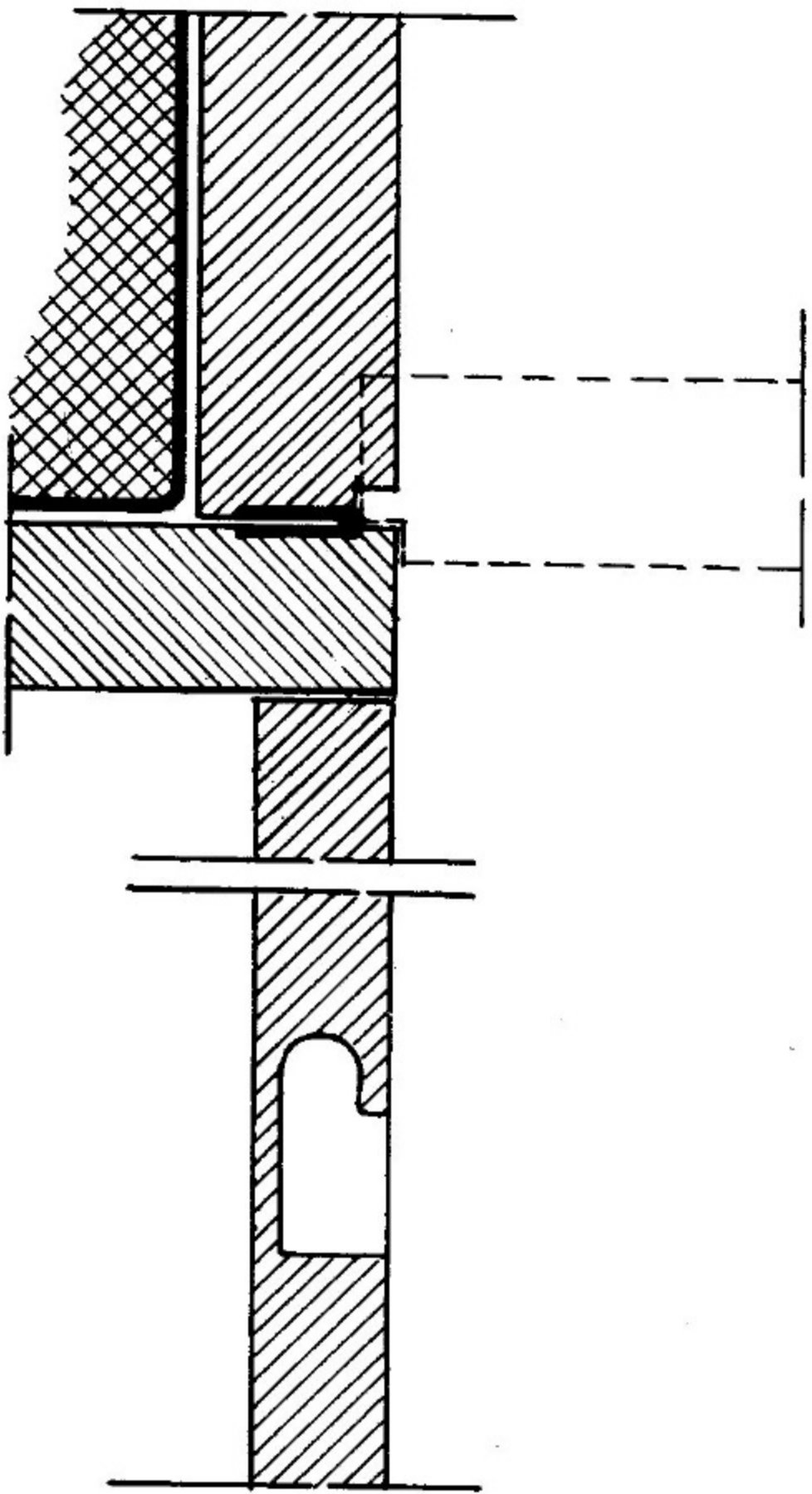

WARDROBE CABINET WITH SPACE FOR FOLDING BED IN IT.



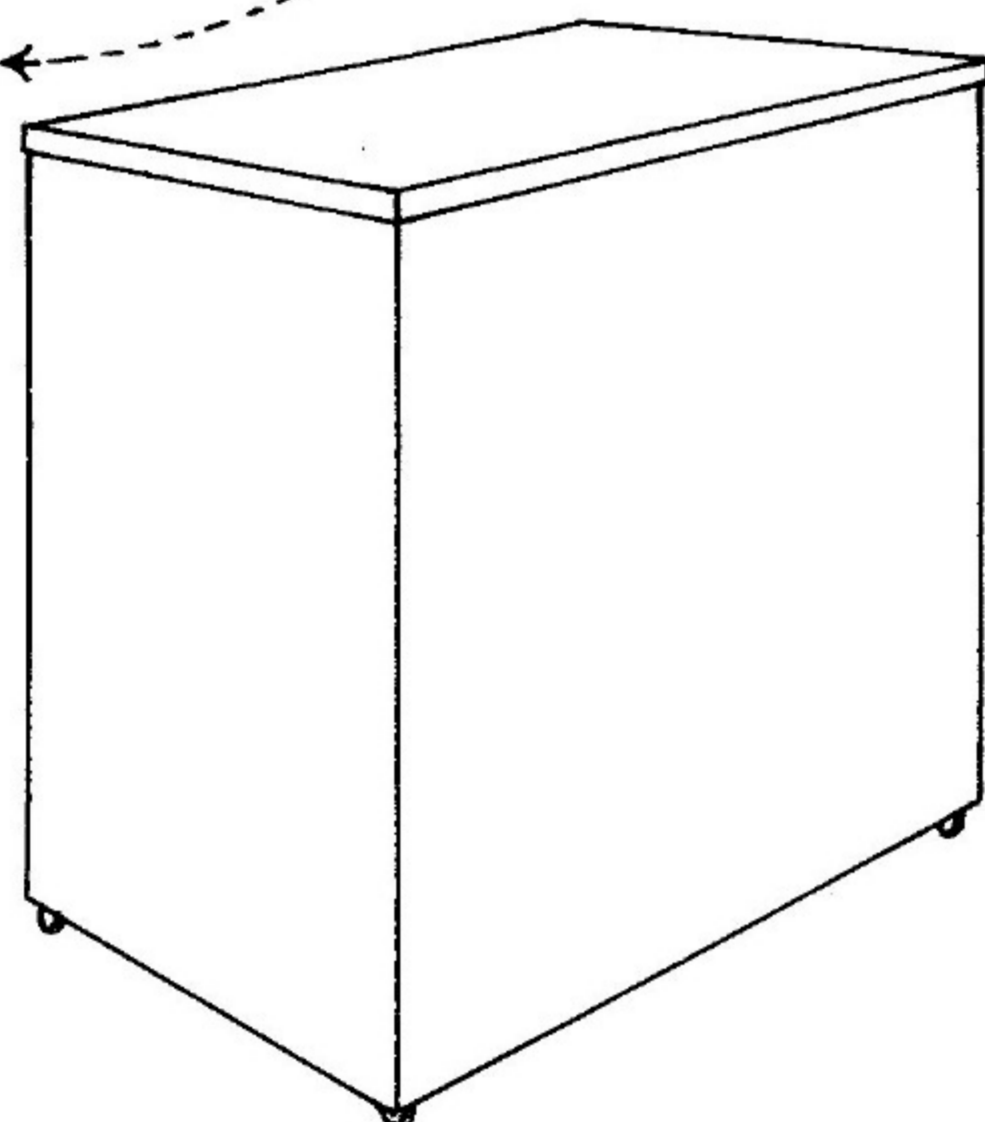
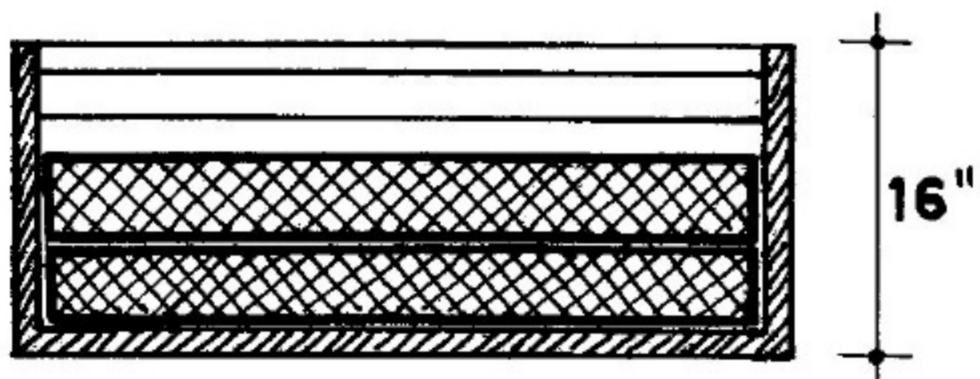
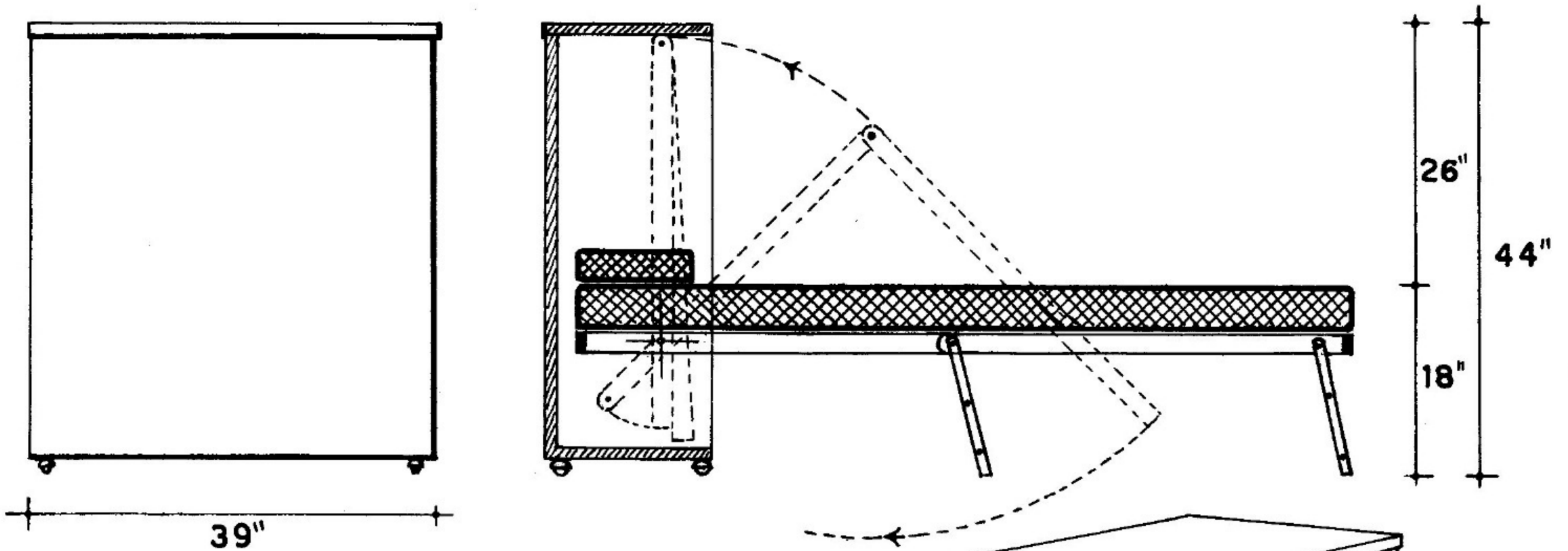
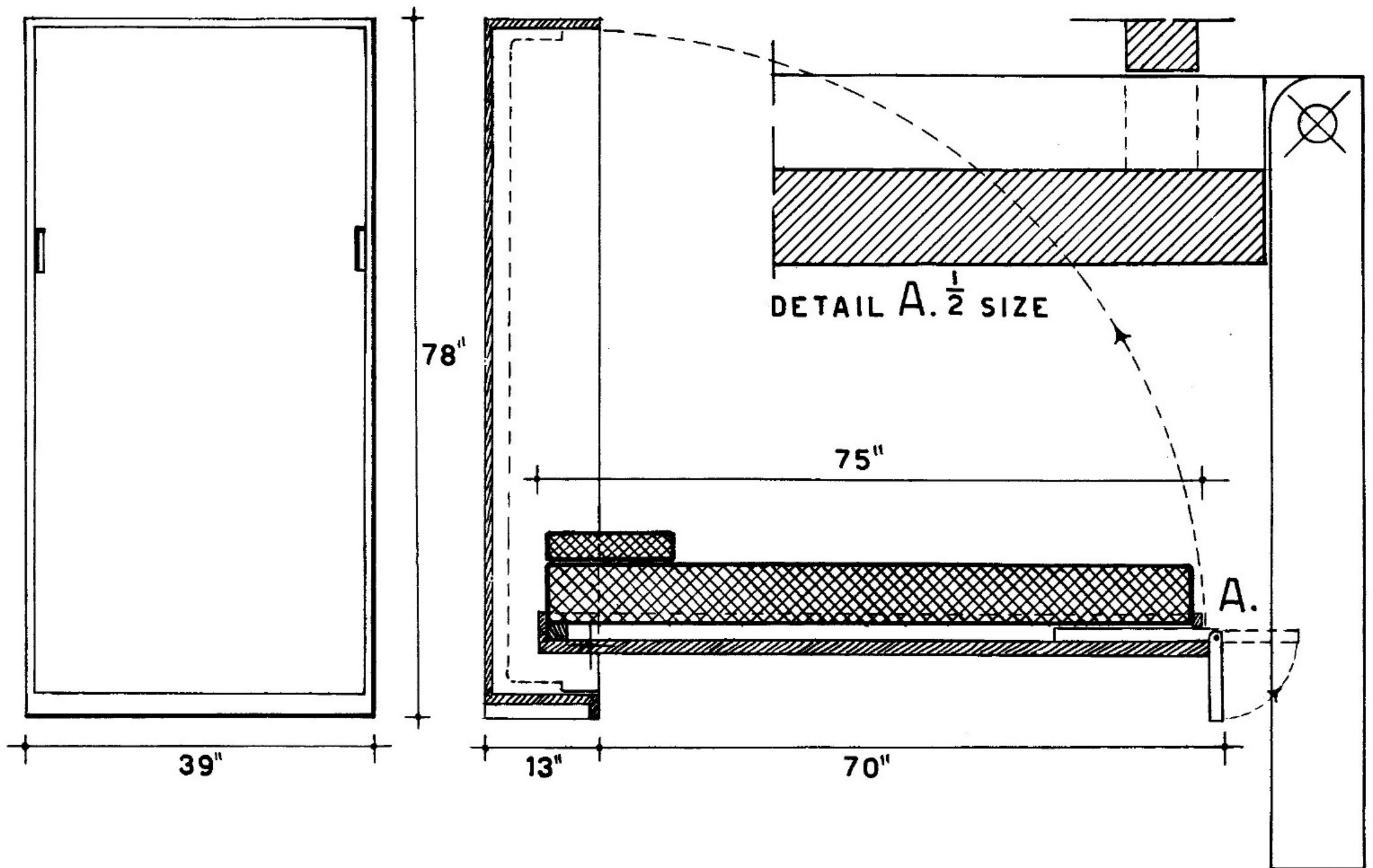

TWO TYPES OF HIGH CHEST BEDS. TOP EXAMPLE IS CONCEALED IN THE CHEST FLAT. LOWER EXAMPLE FOLDS TO REDUCE HEIGHT OF CHEST.

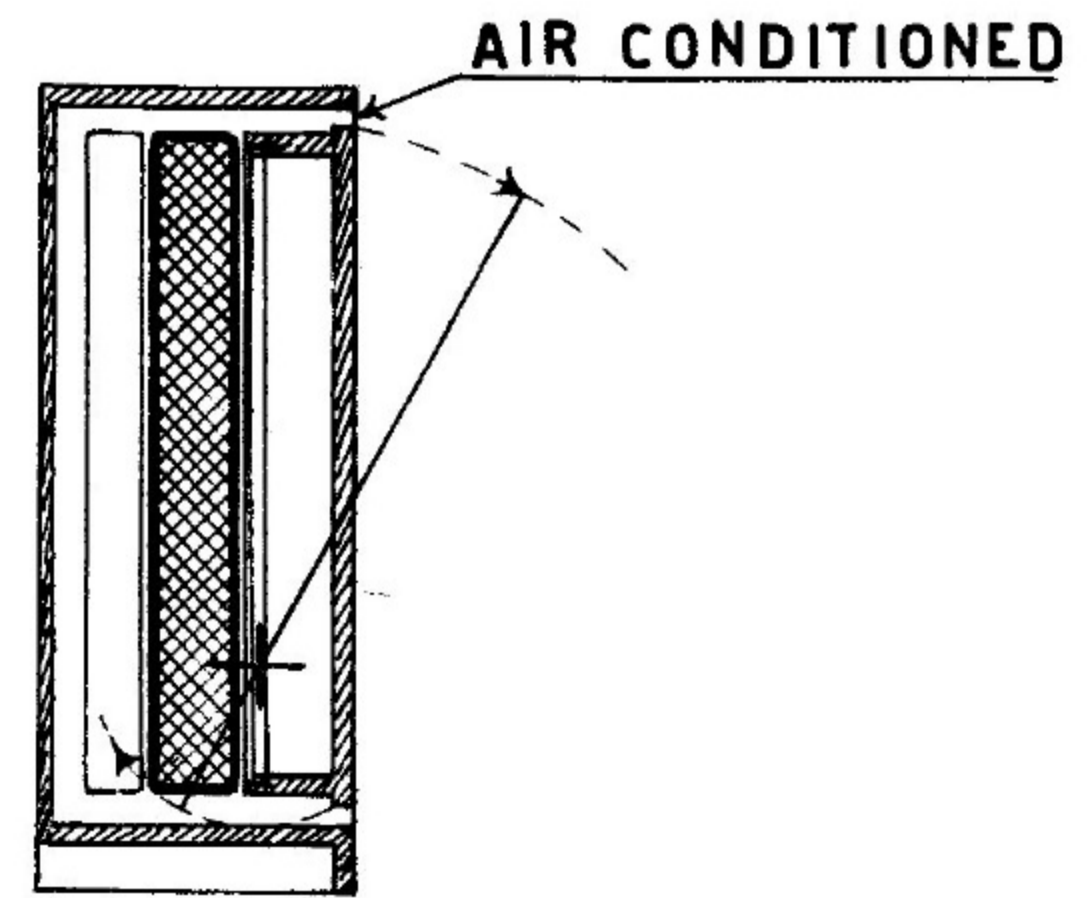
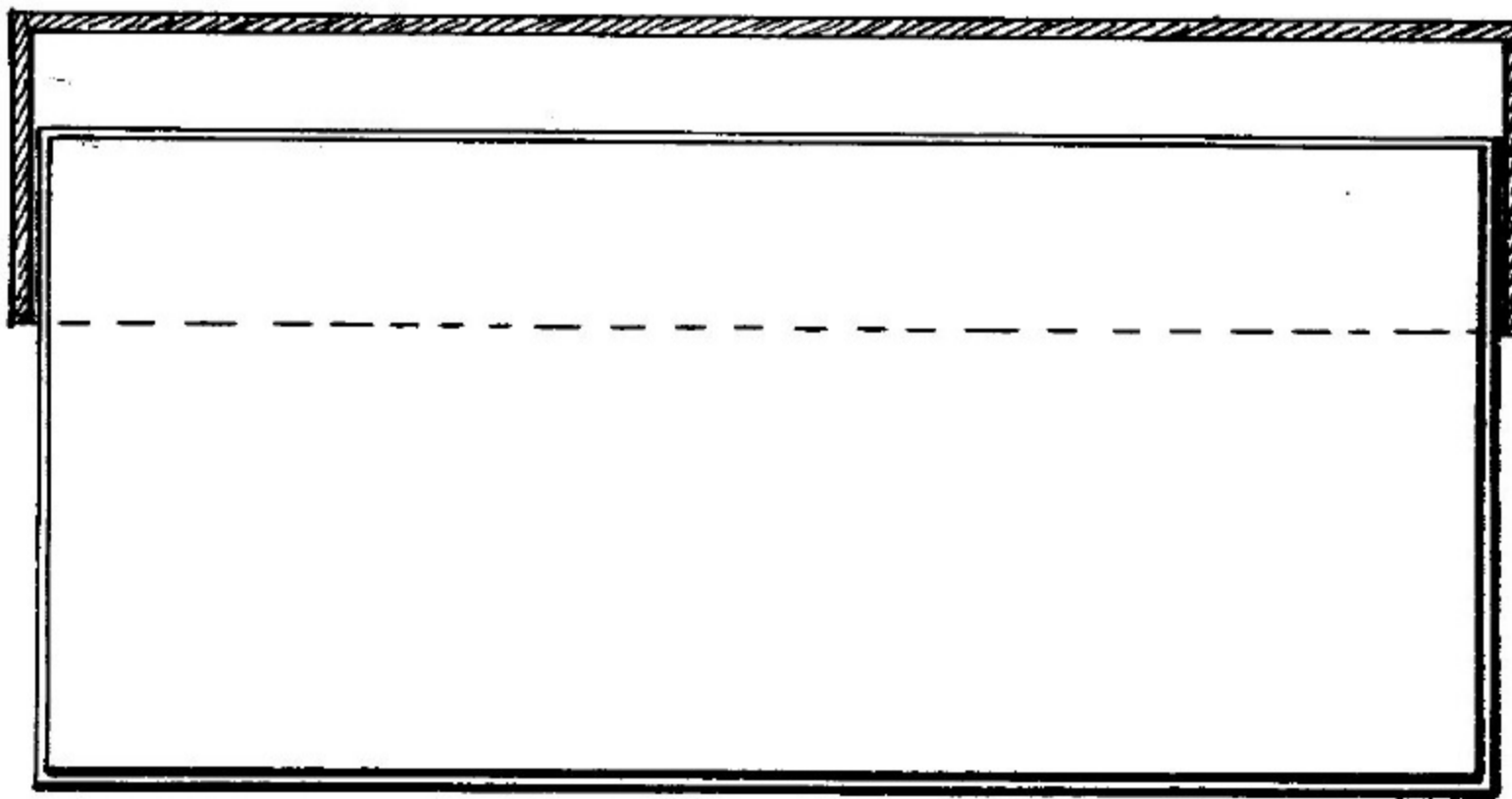
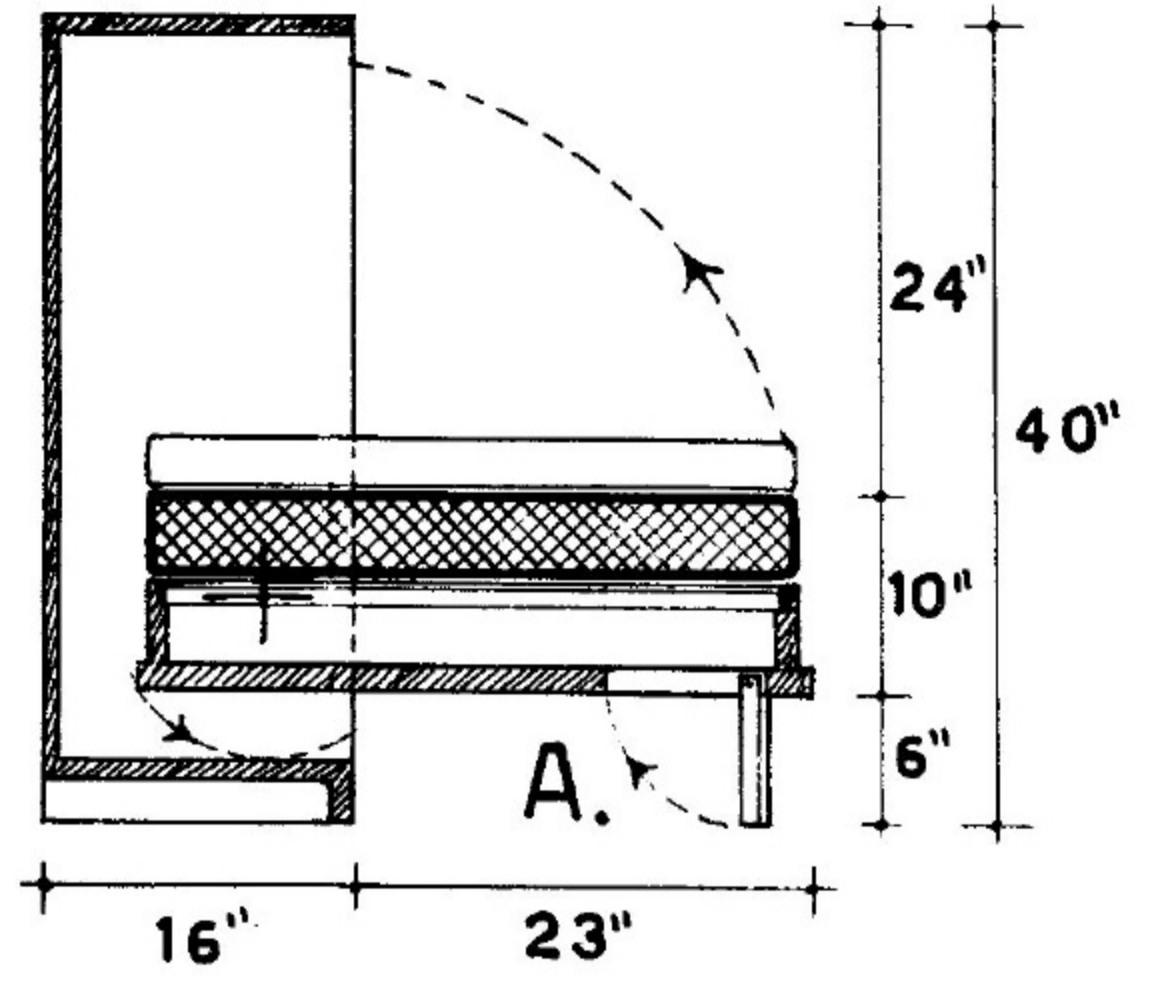
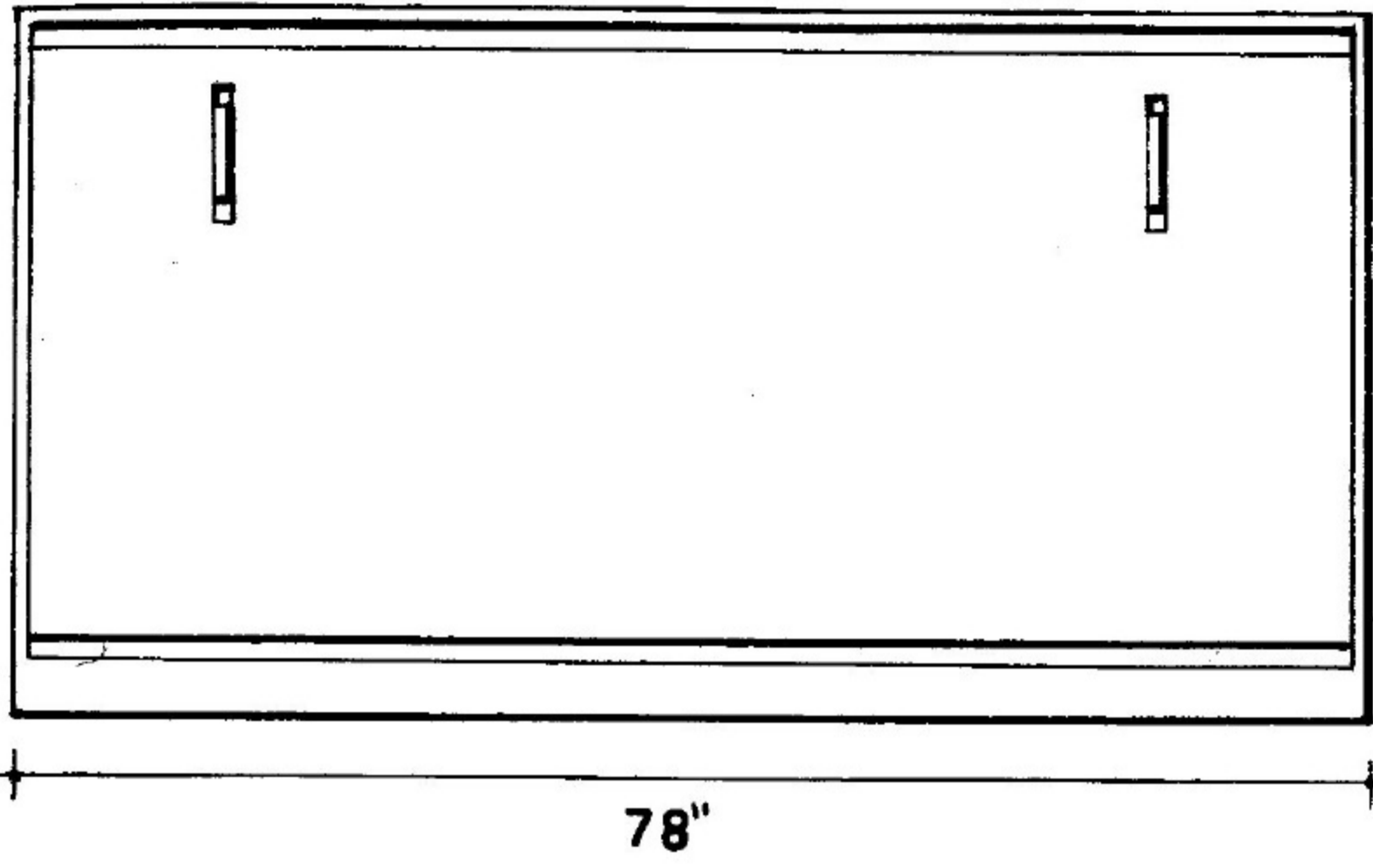

DETAIL A. $\frac{1}{2}$ SIZE

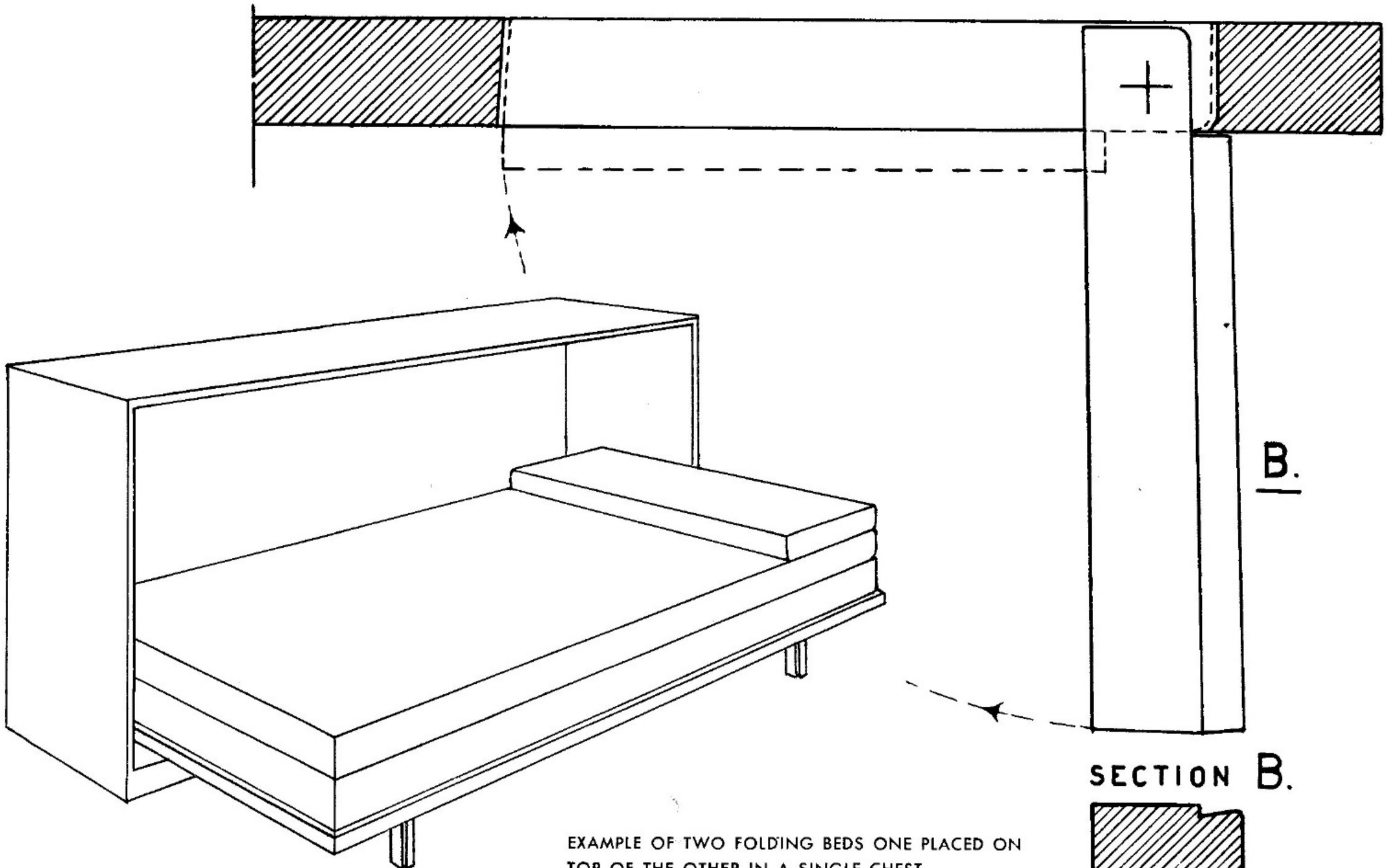

EXAMPLE OF TWO FOLDING BEDS ONE PLACED ON TOP OF THE OTHER IN A SINGLE CHEST.

SECTION B.



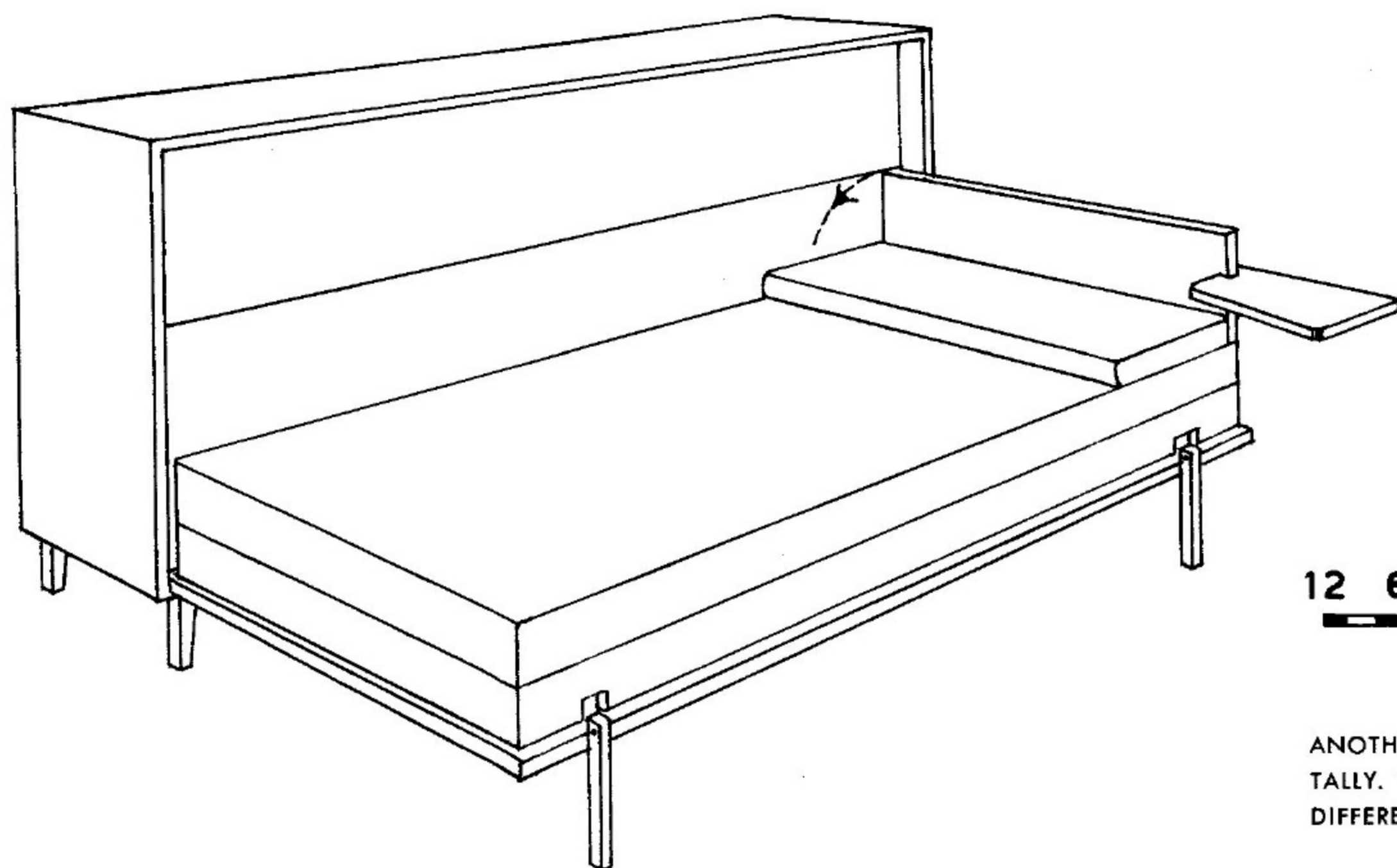
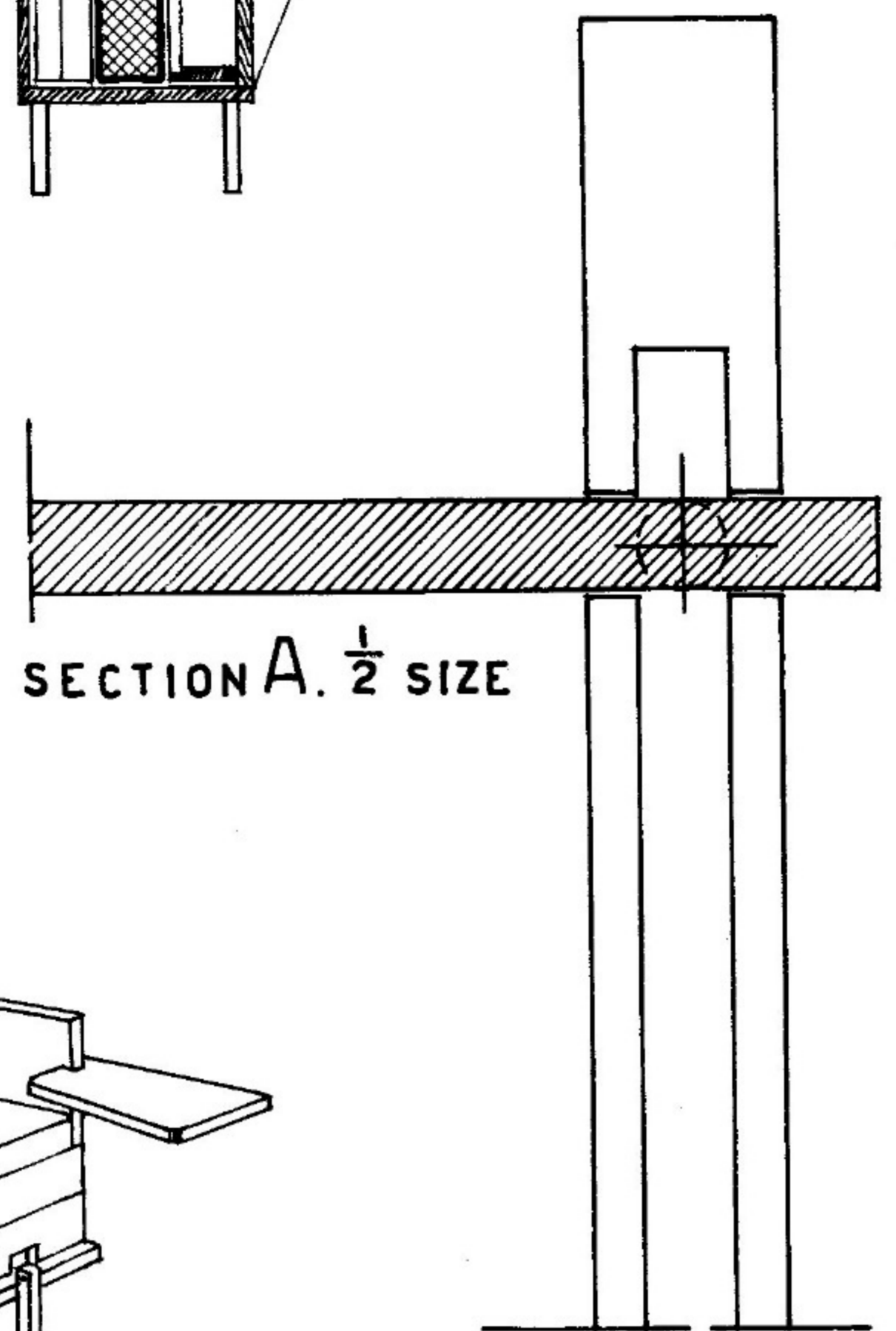
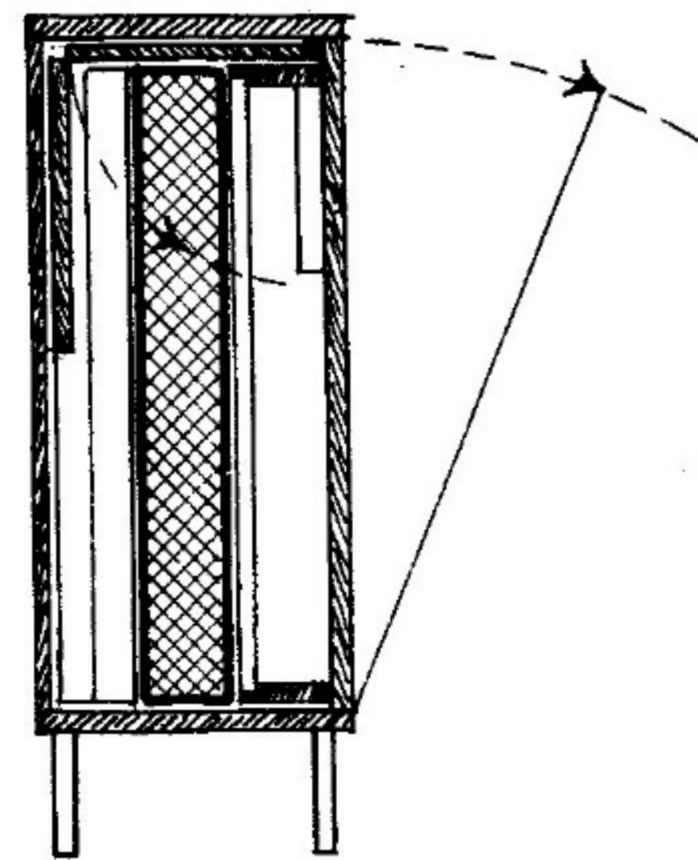
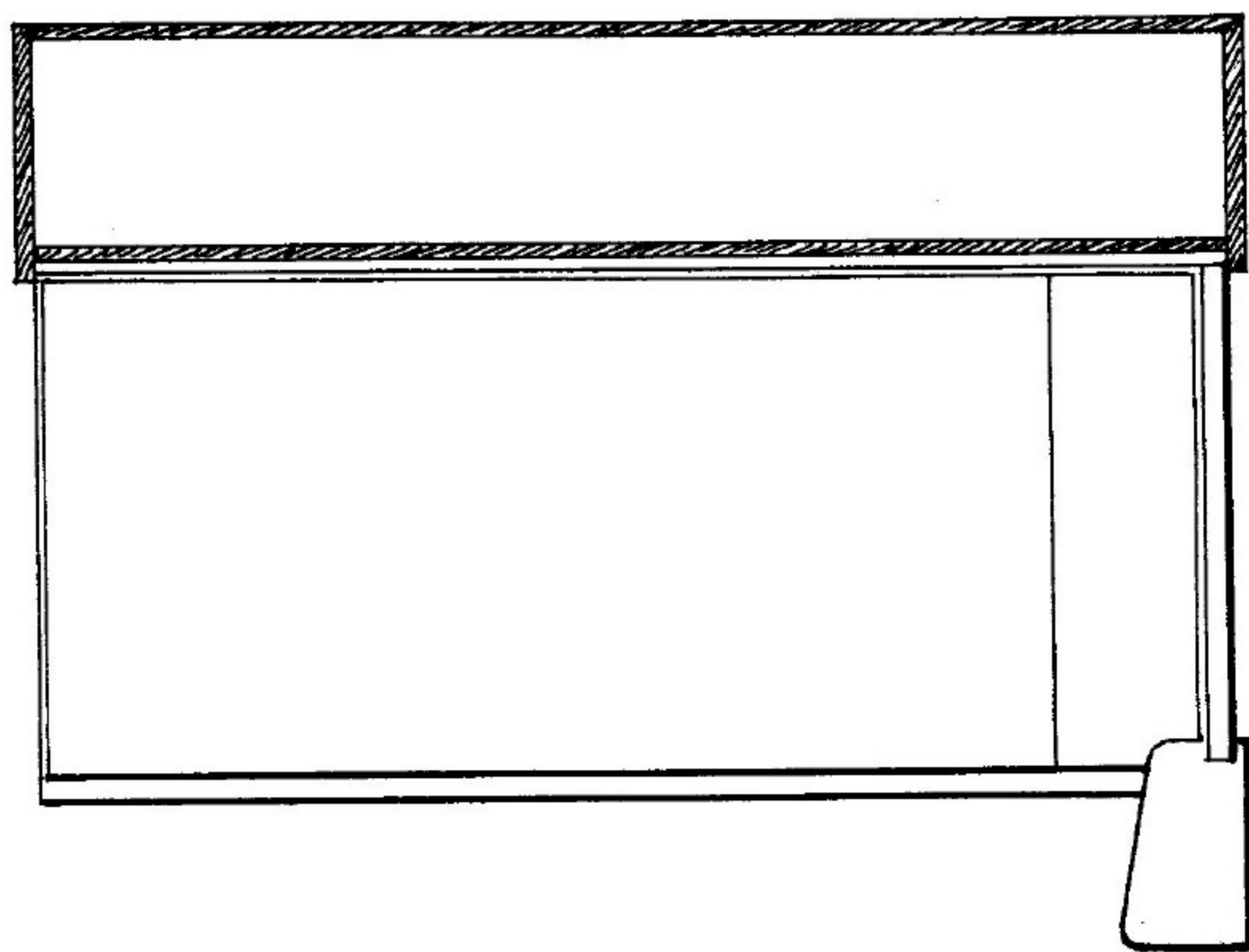
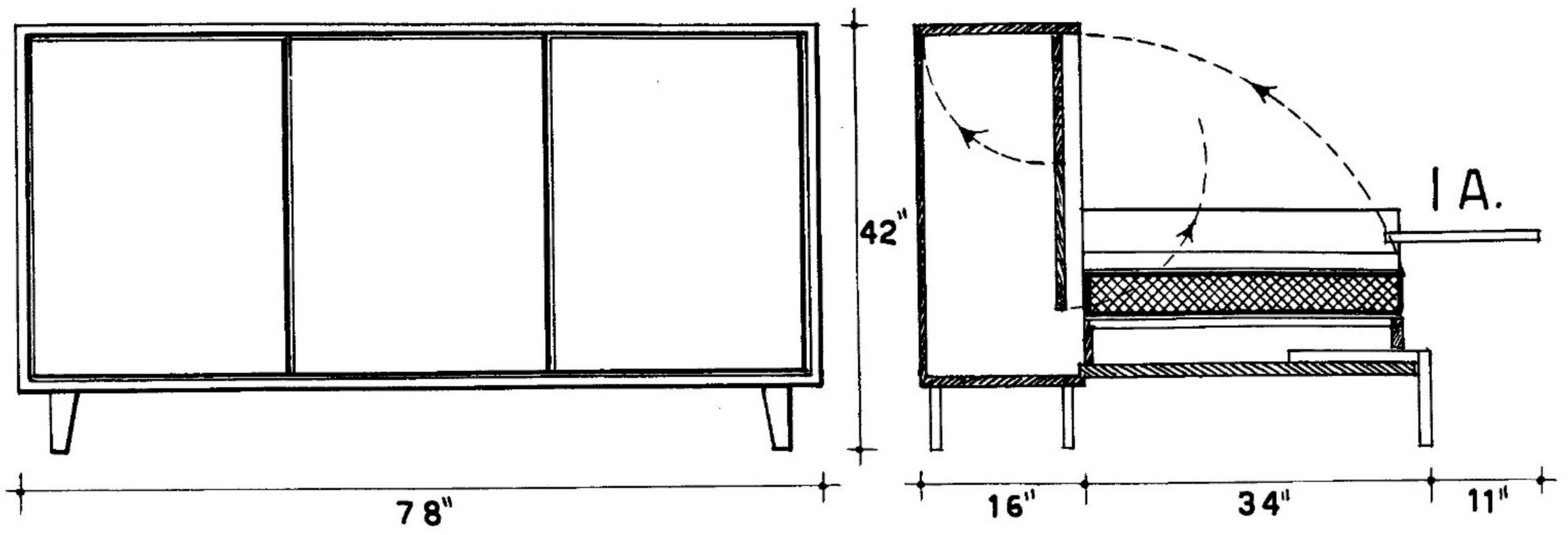

ANOTHER VERSION OF FOLDING BED HORIZONTALLY. THIS VARIES FROM PRECEDING EXAMPLE BY DIFFERENT APPLICATION OF THE OPENING.

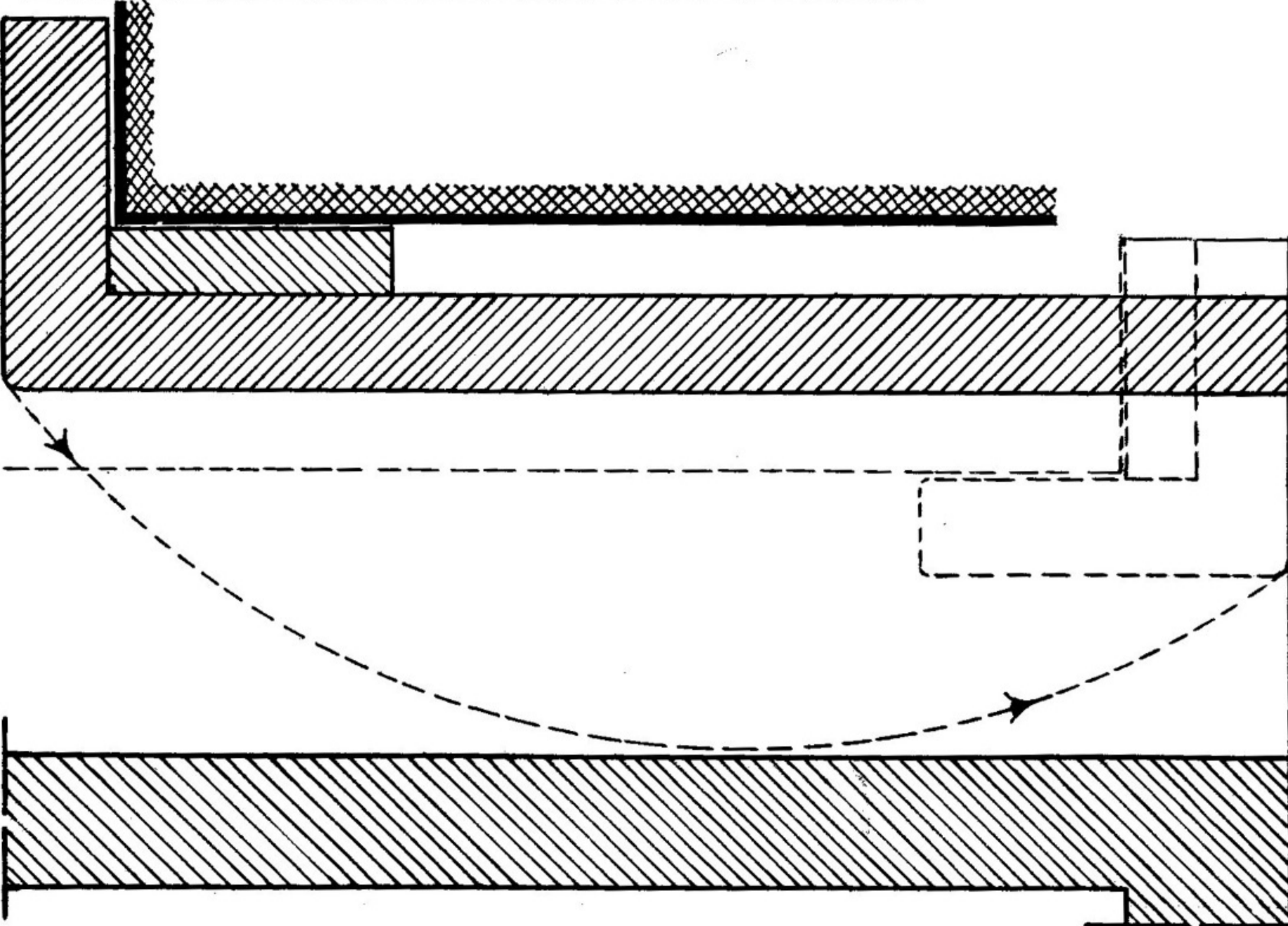
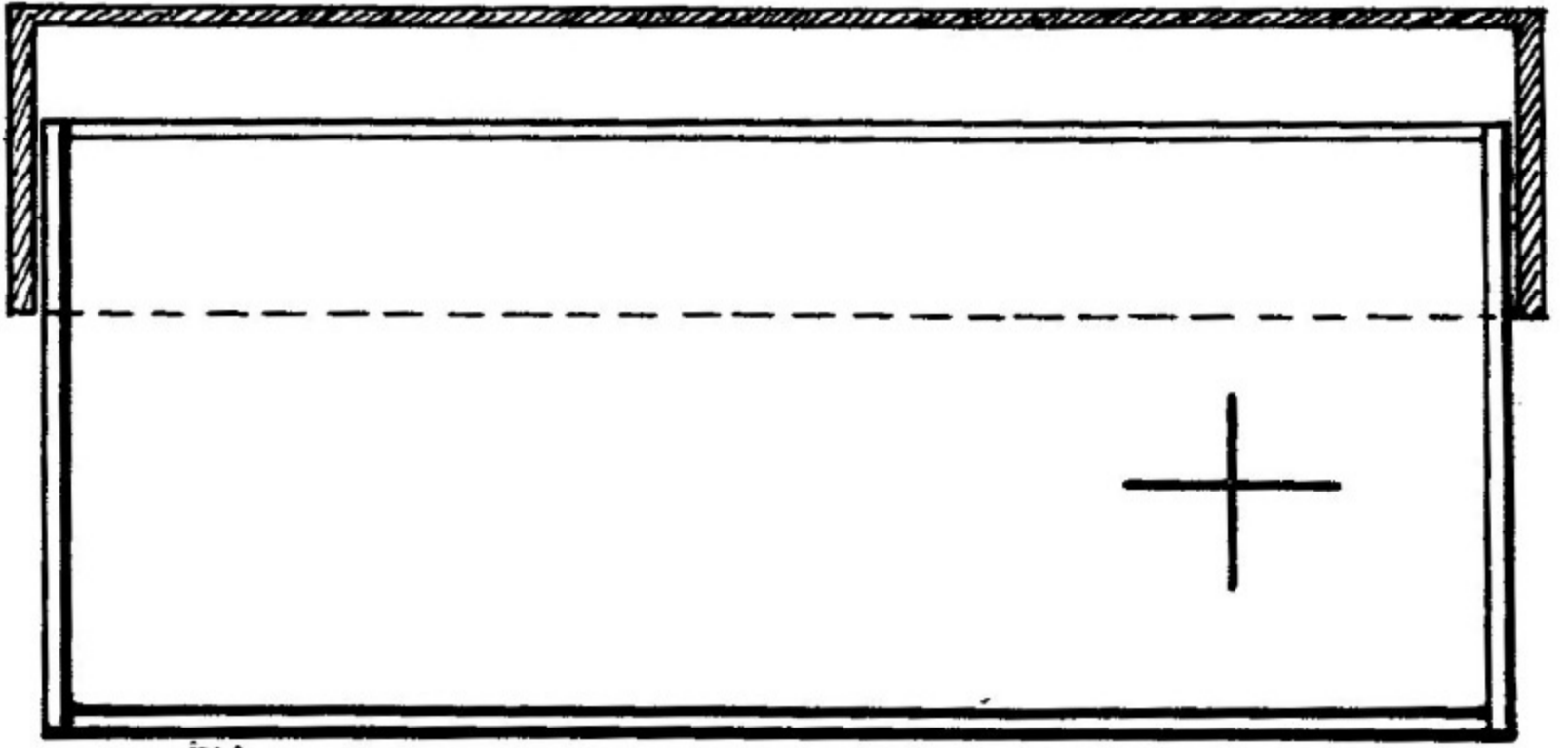
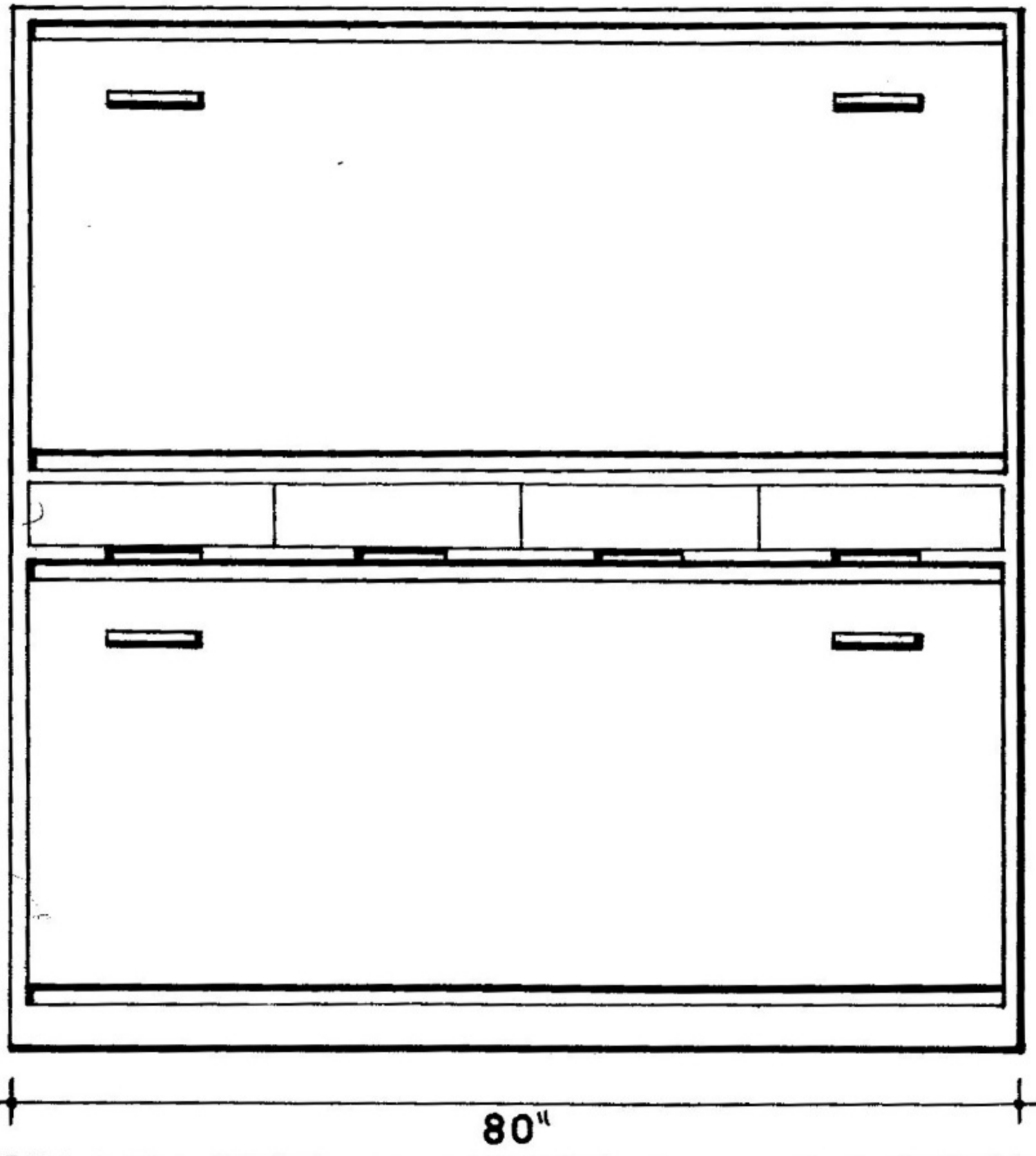

DETAIL A. $\frac{1}{2}$ SIZE

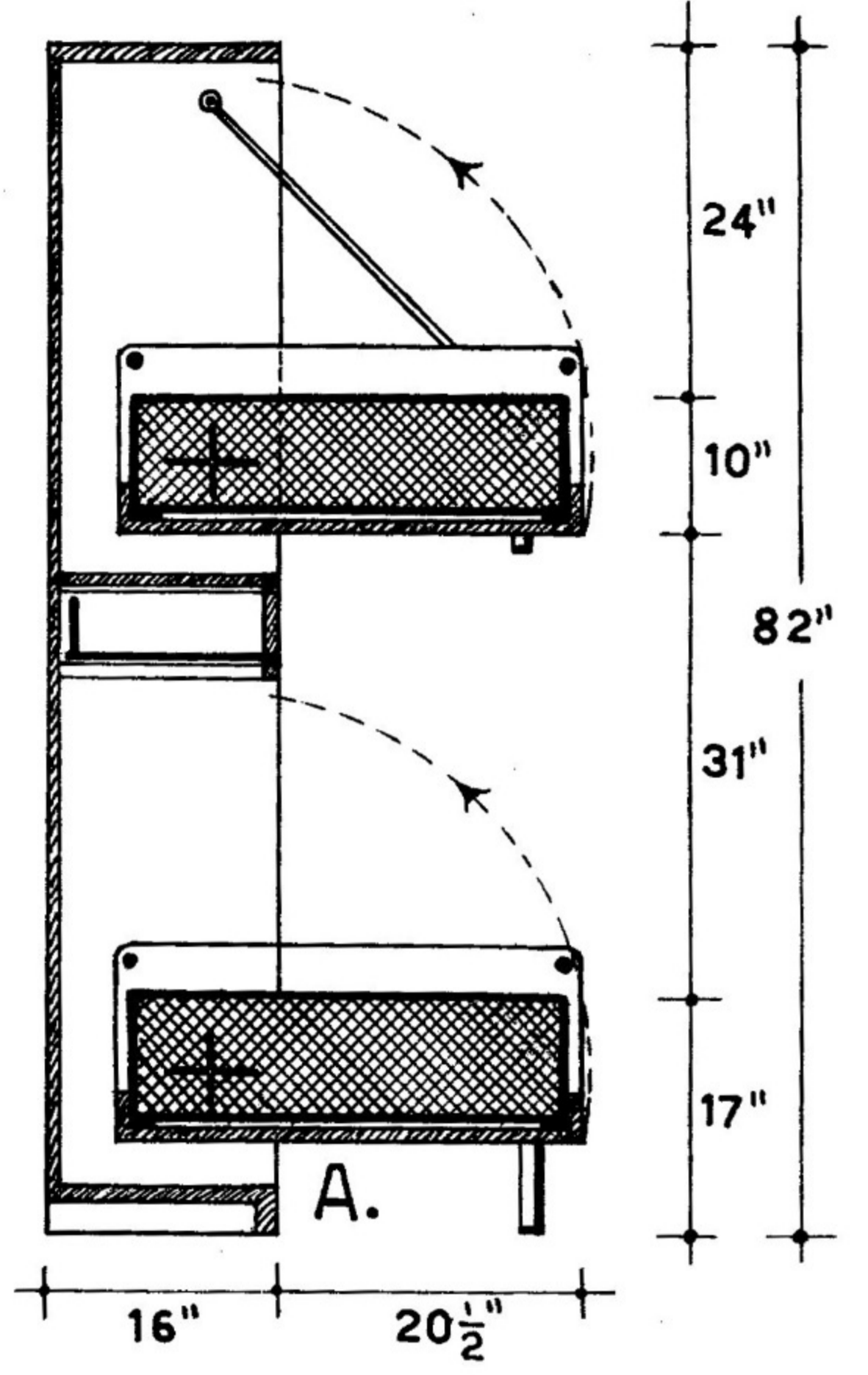

EXAMPLE OF TWO FOLDING BEDS ONE PLACED ON TOP OF THE OTHER IN A SINGLE CHEST.

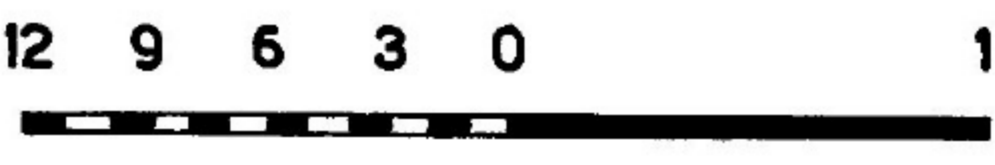
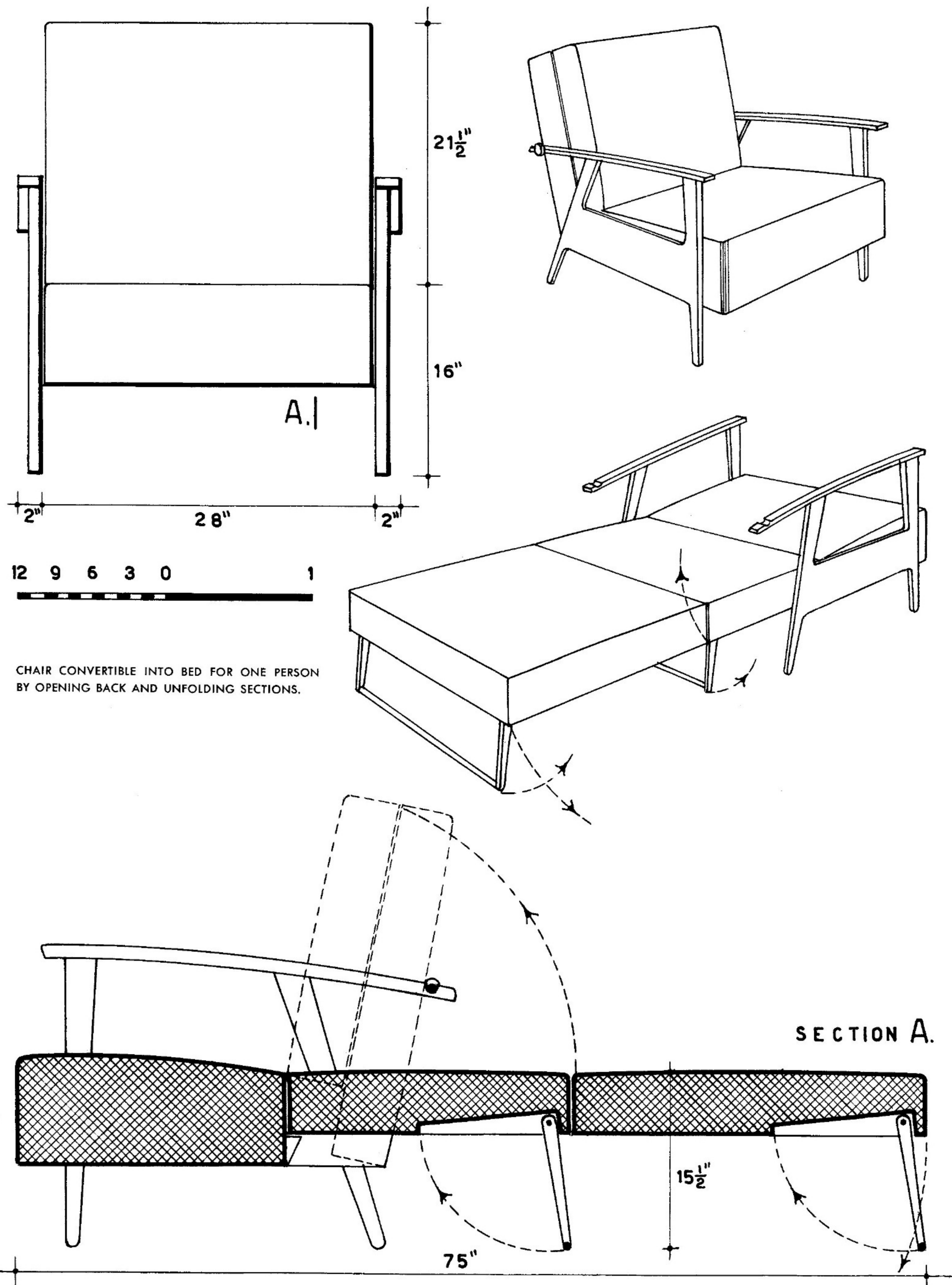

CHAIR CONVERTIBLE INTO BED FOR ONE PERSON BY OPENING BACK AND UNFOLDING SECTIONS.

SECTION A.

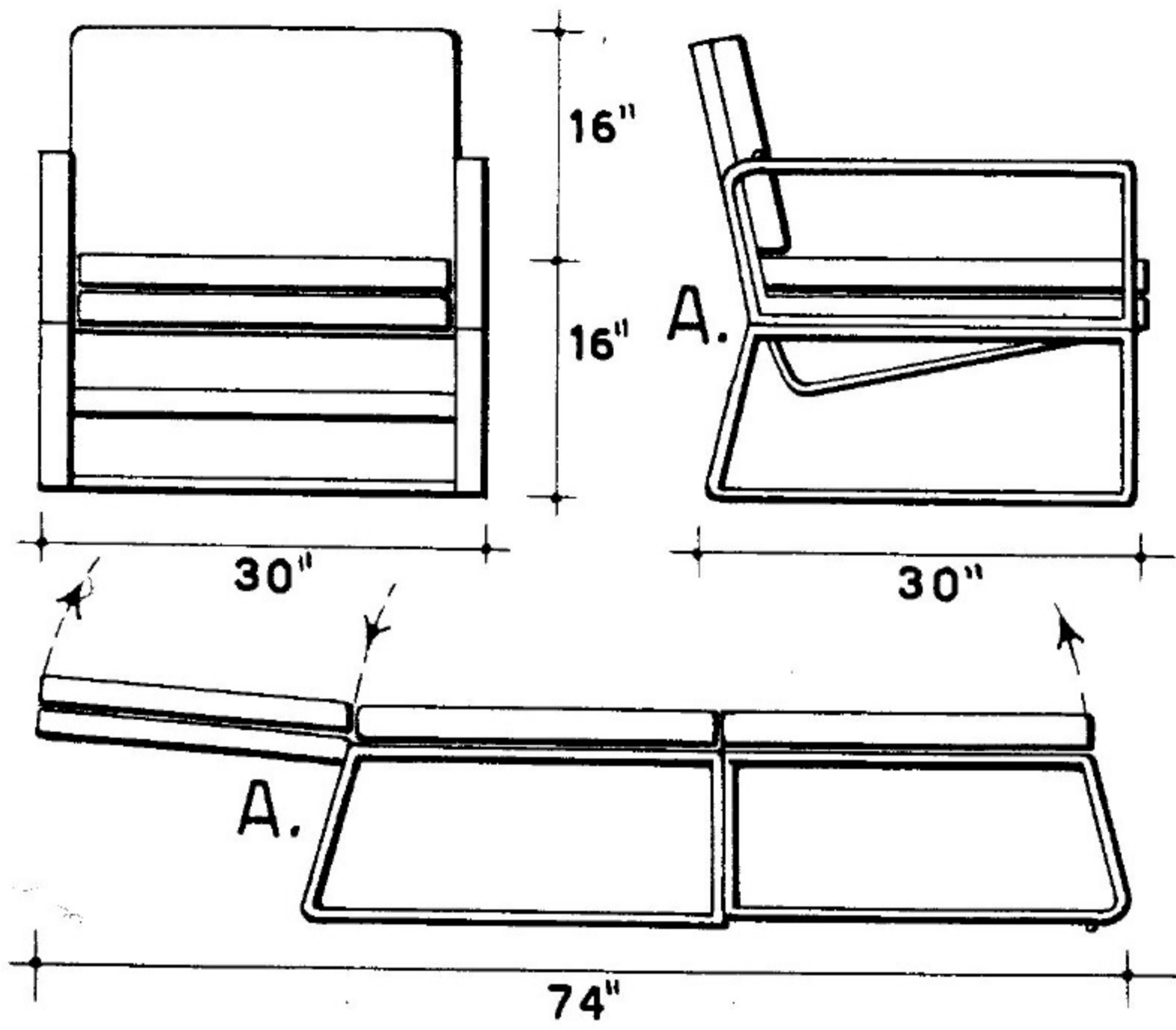

EXAMPLE OF CONVERTIBLE BED CHAIR WITH CUSHIONS USED AS A MATTRESS. PATENTED MODEL CREATED AND PRODUCED BY NIRVANA, ITALY.

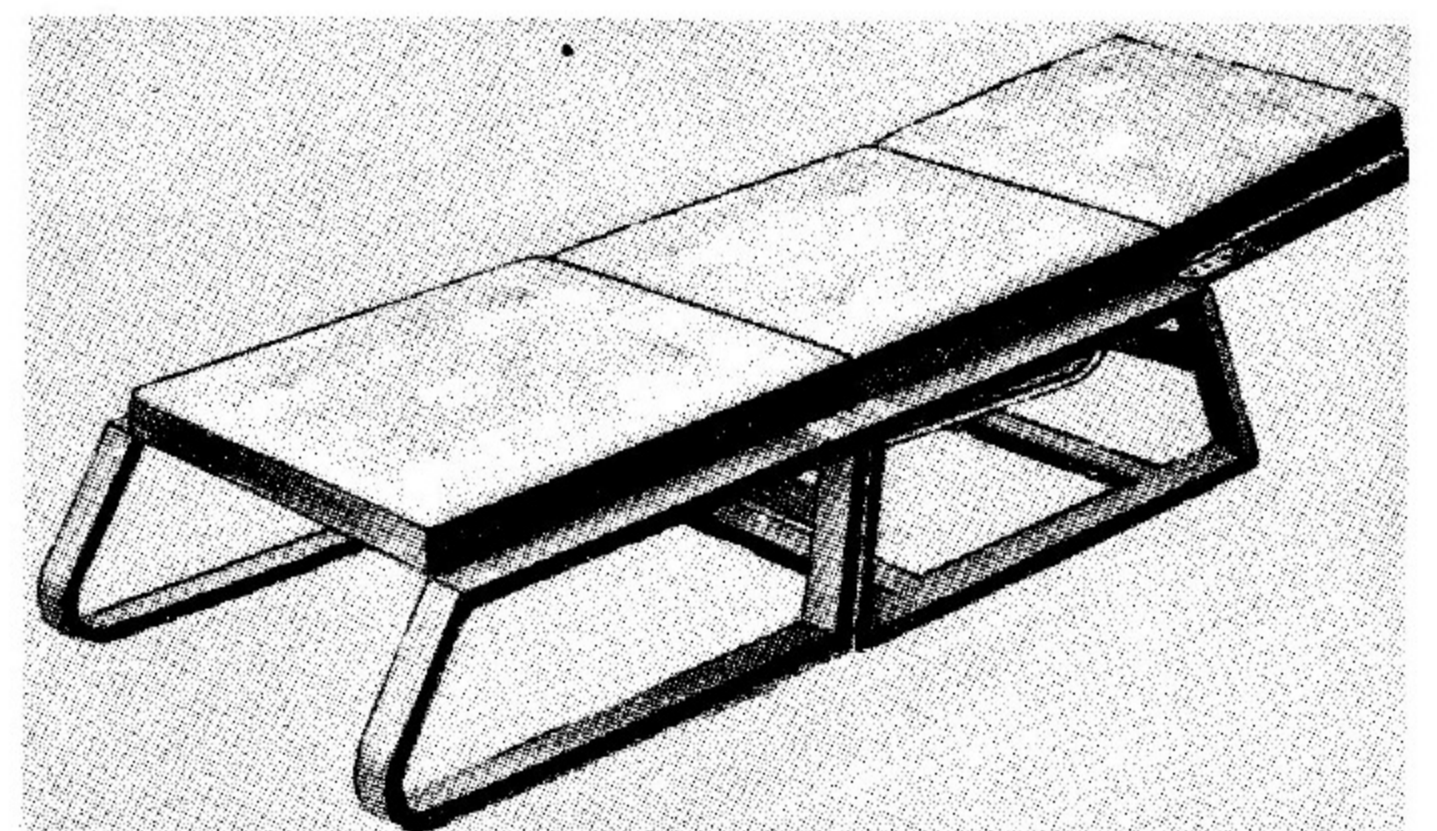
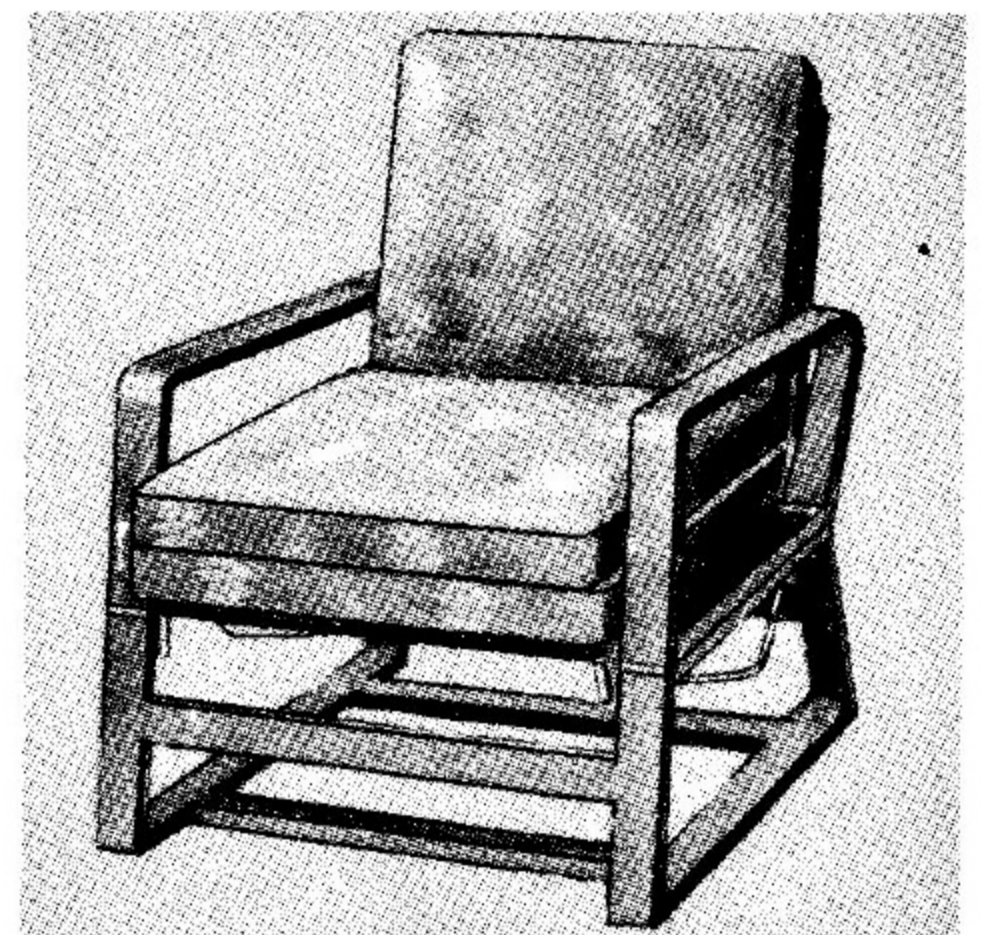
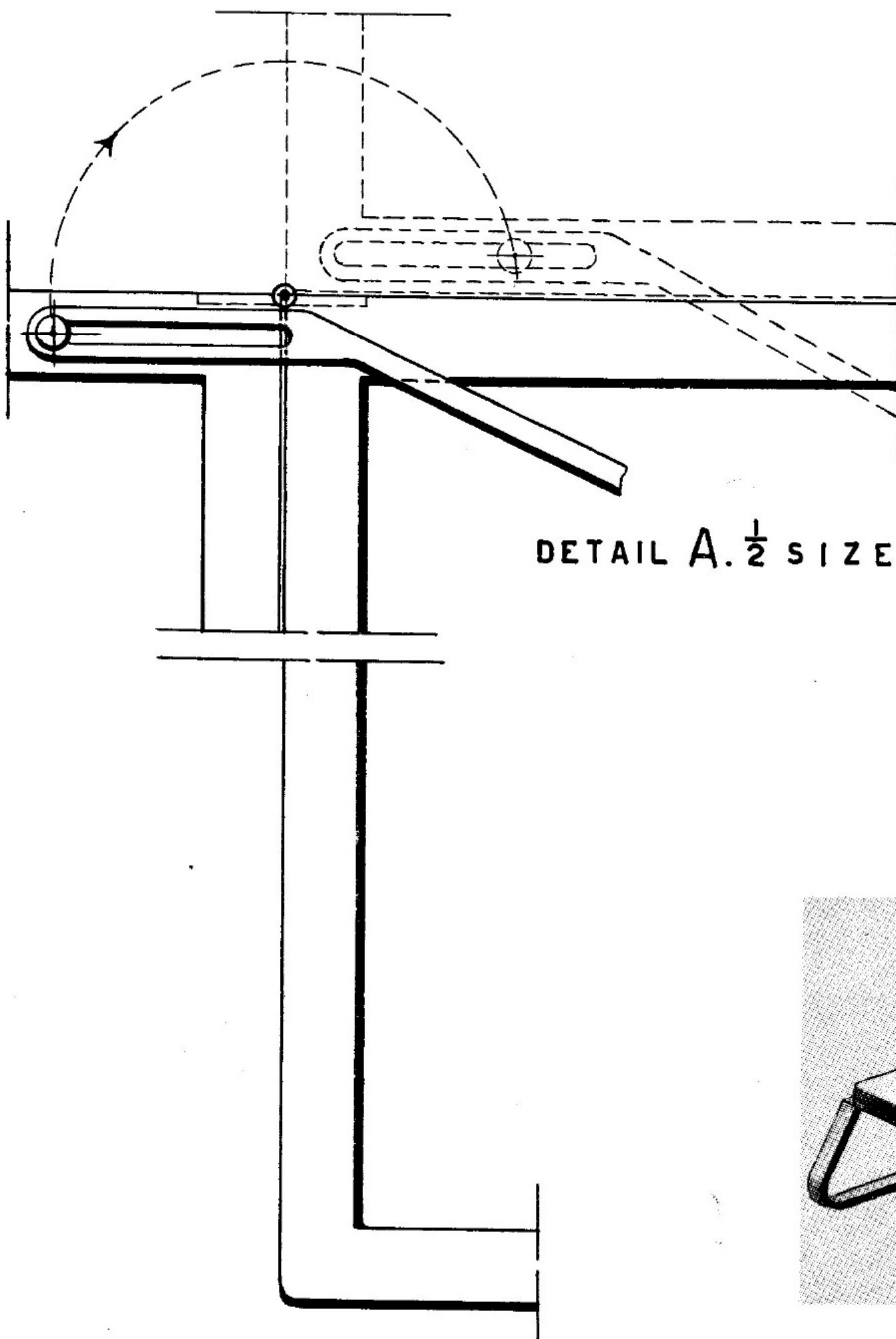
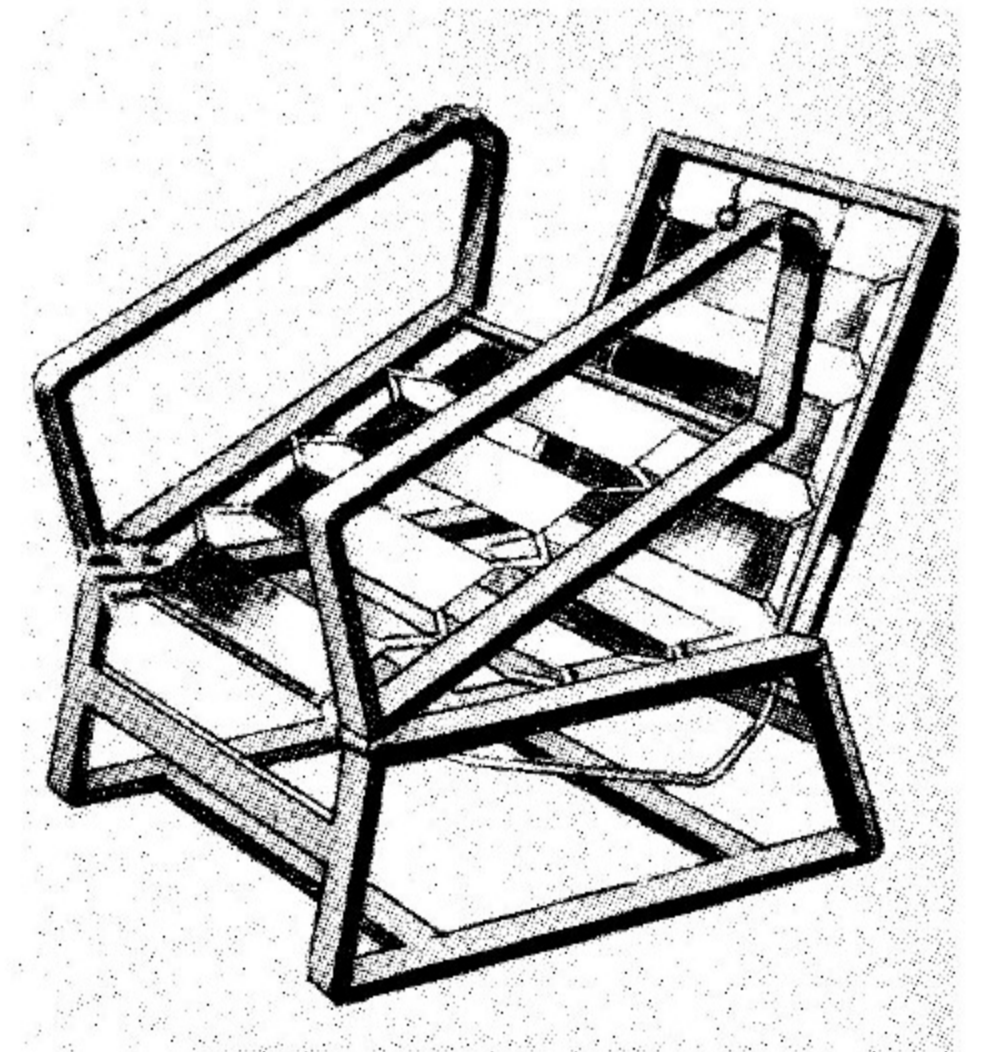
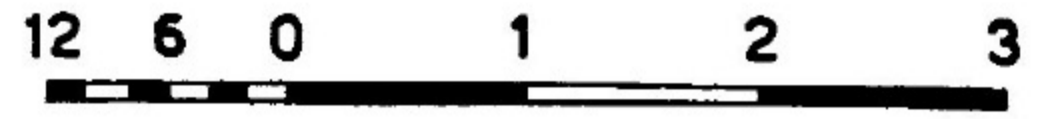

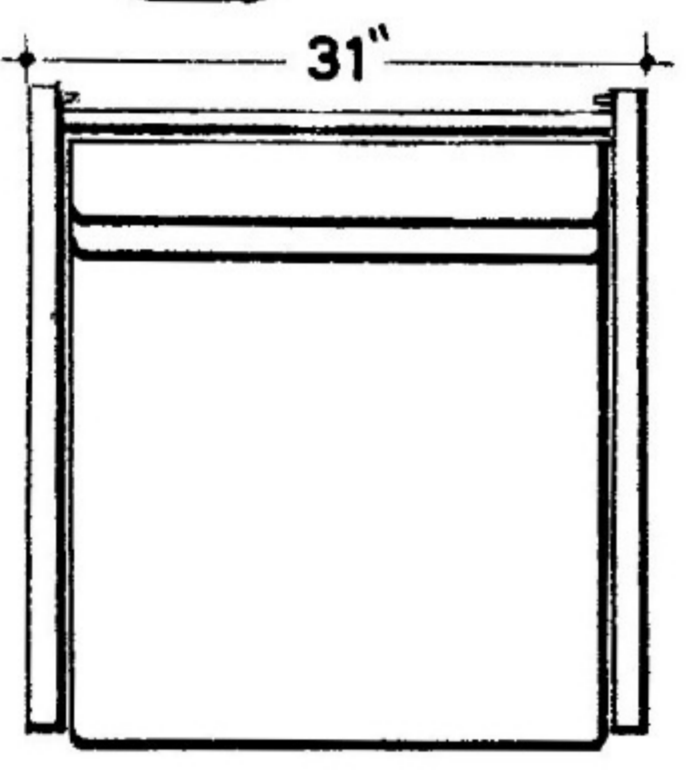
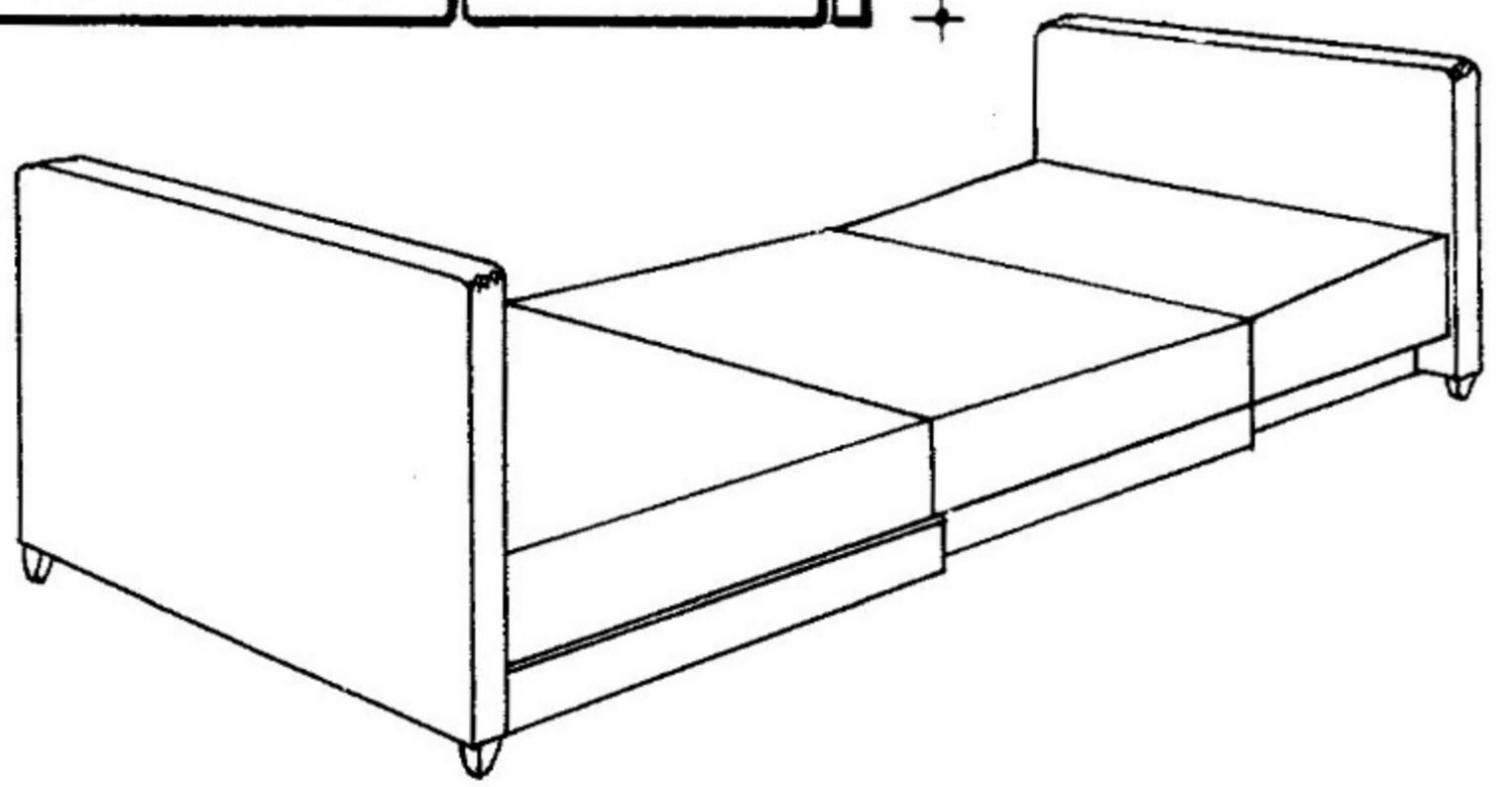
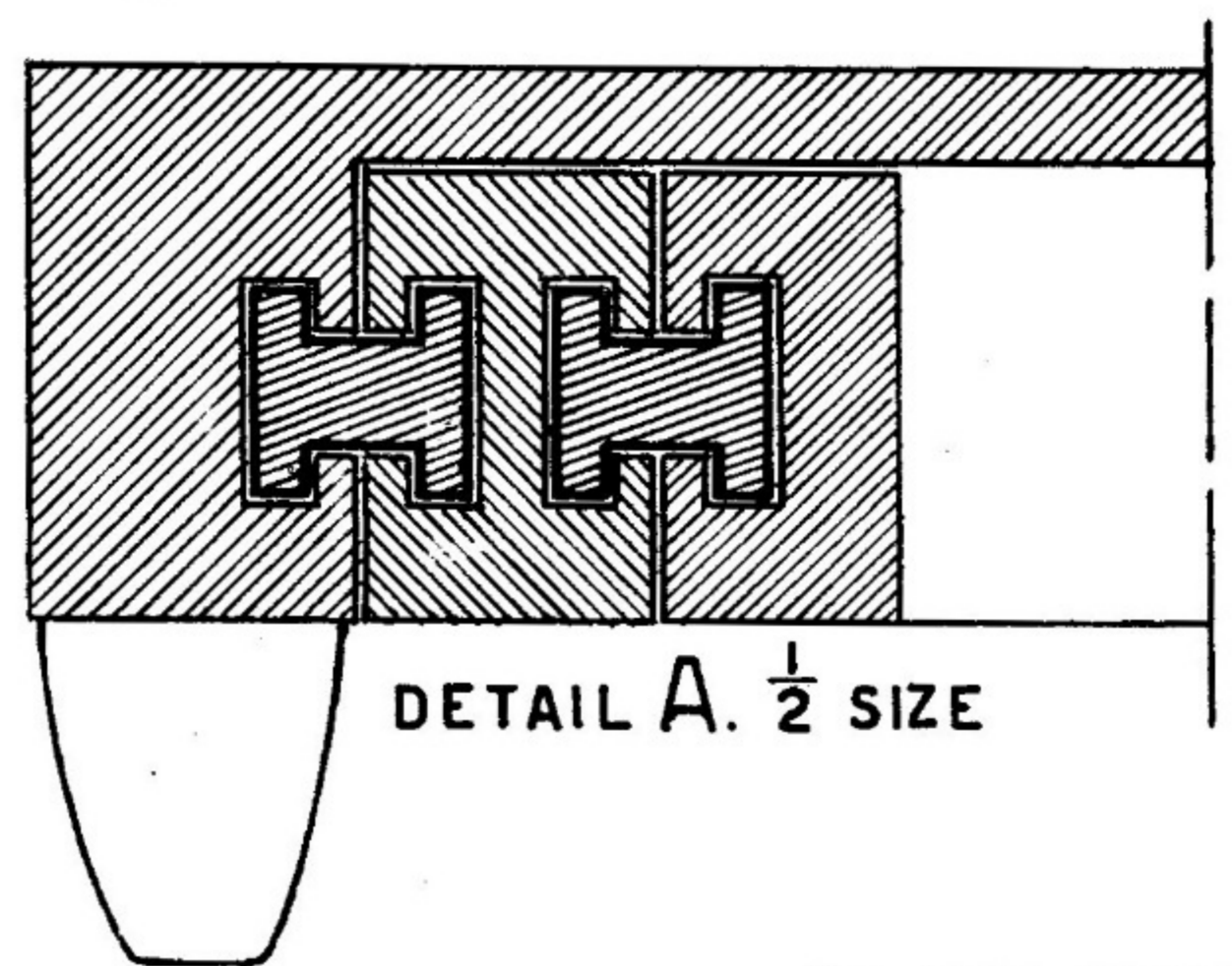
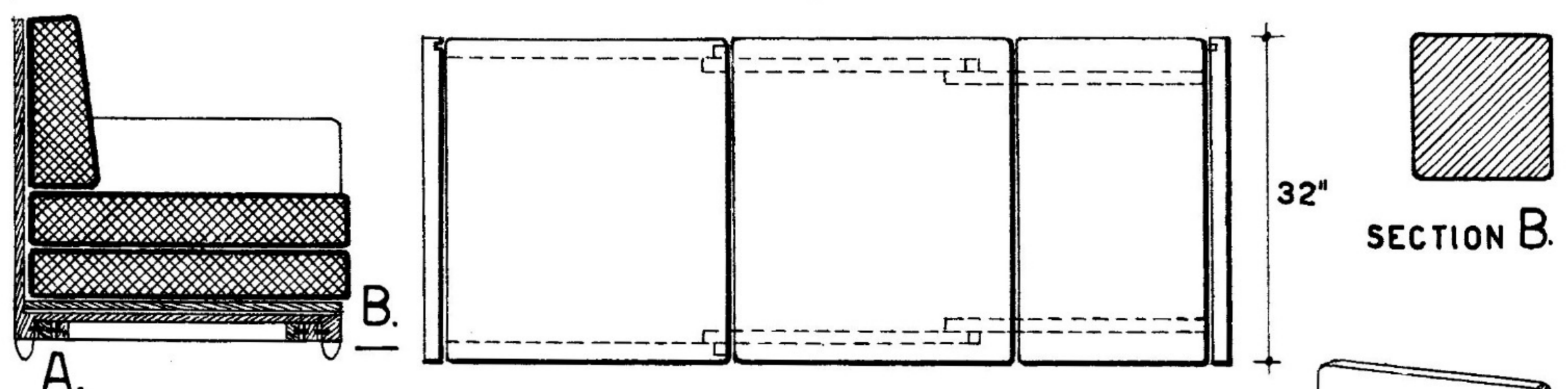
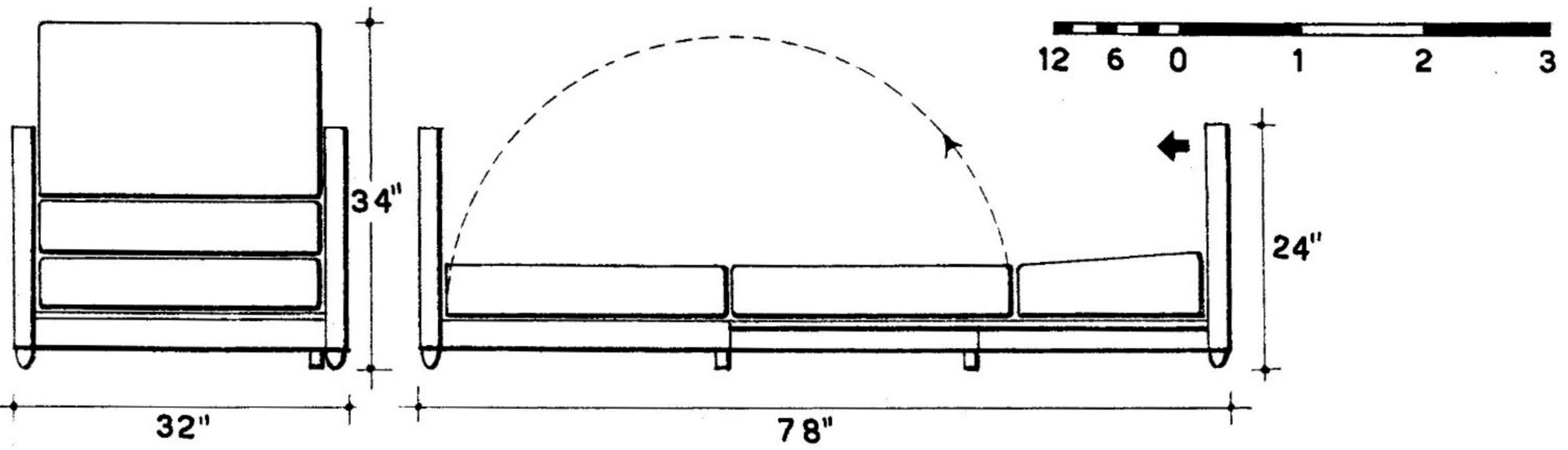
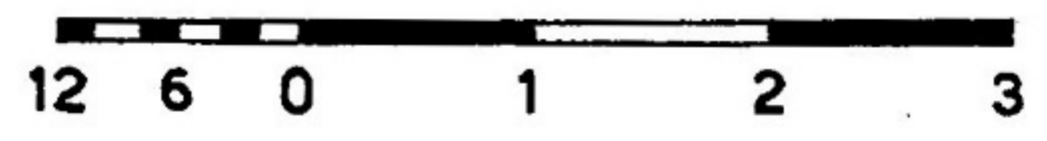

Top—CHAIR CONVERTED TO BED BY SLIDING STRETCHERS TO PERMIT EXTENSION OF ARMS.
 Bottom—ANOTHER EXAMPLE OF CHAIR MADE INTO A BED BY OPENING BACK AND SEAT.

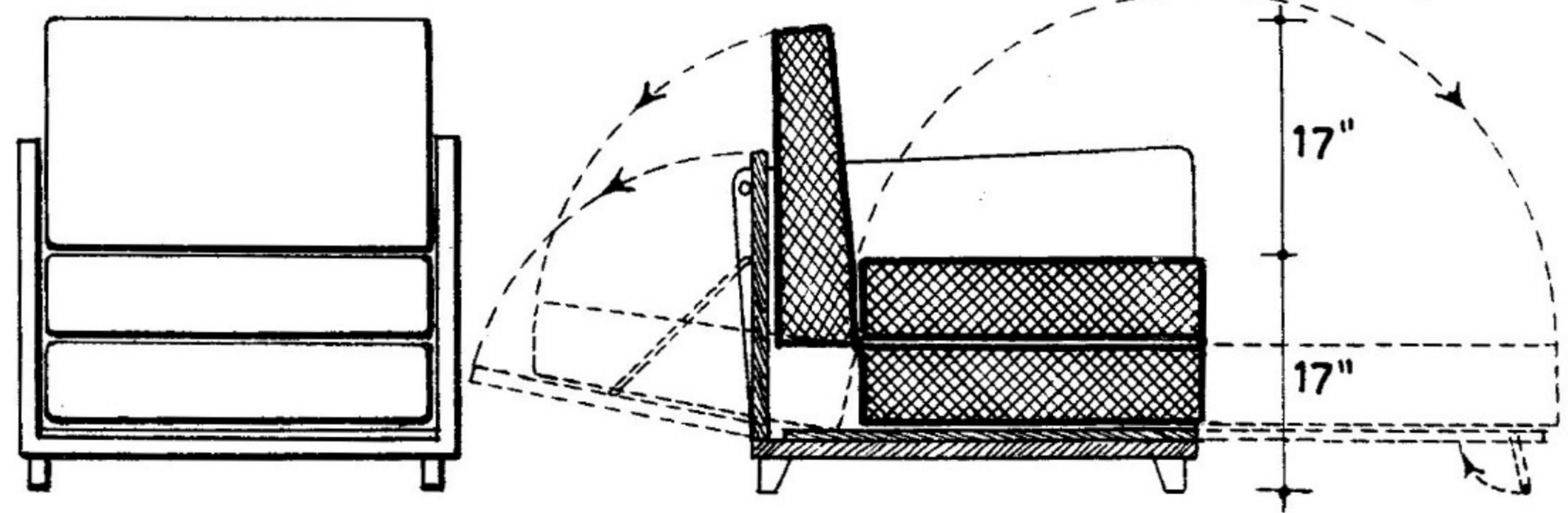
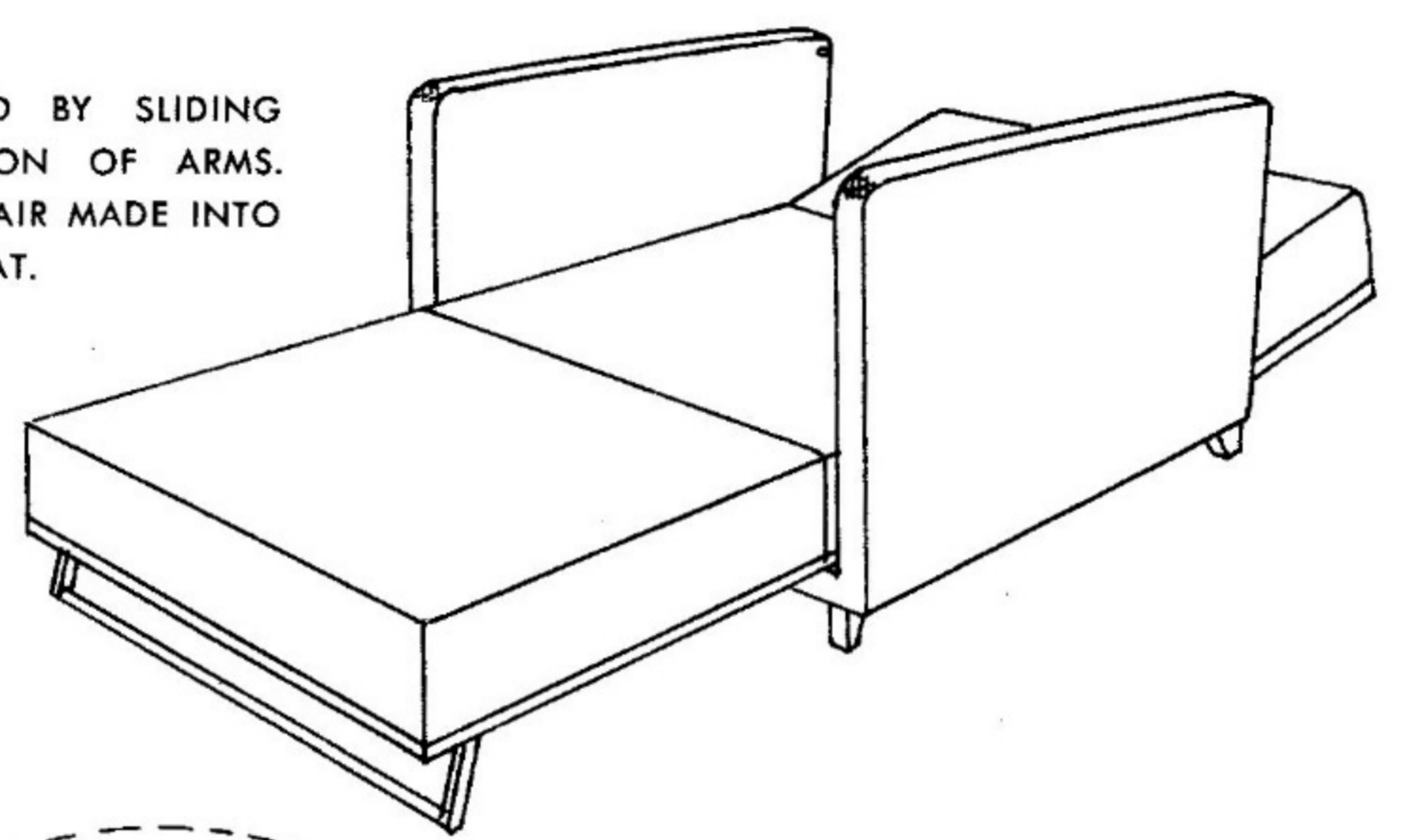

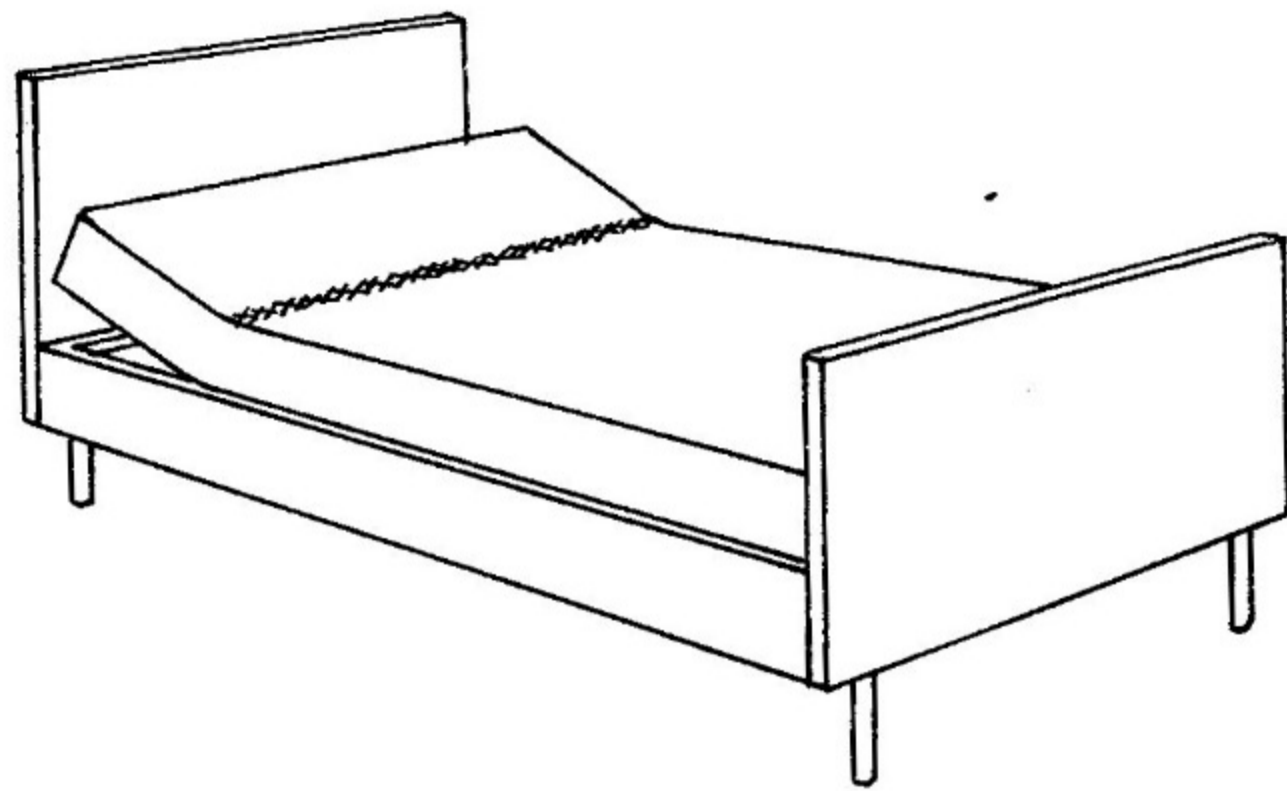
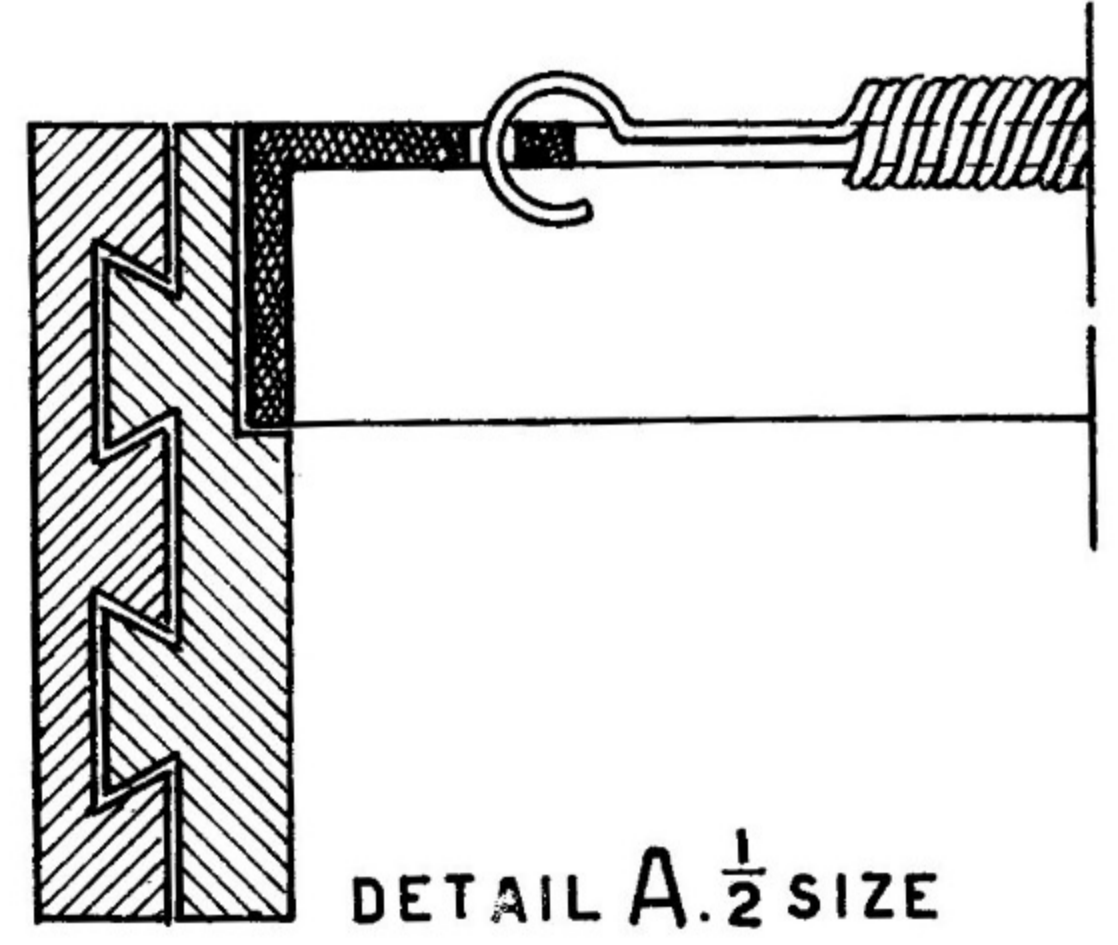
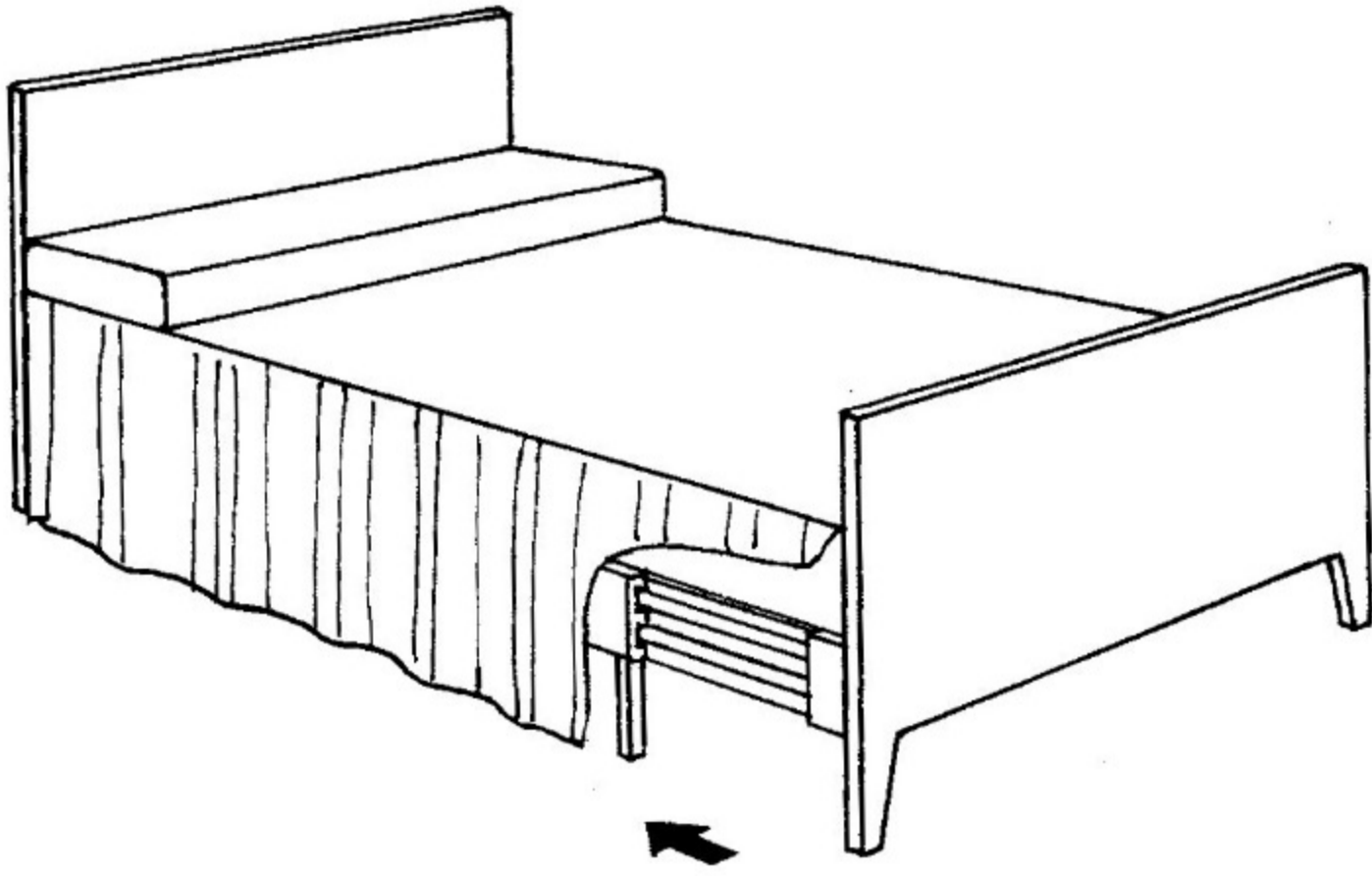
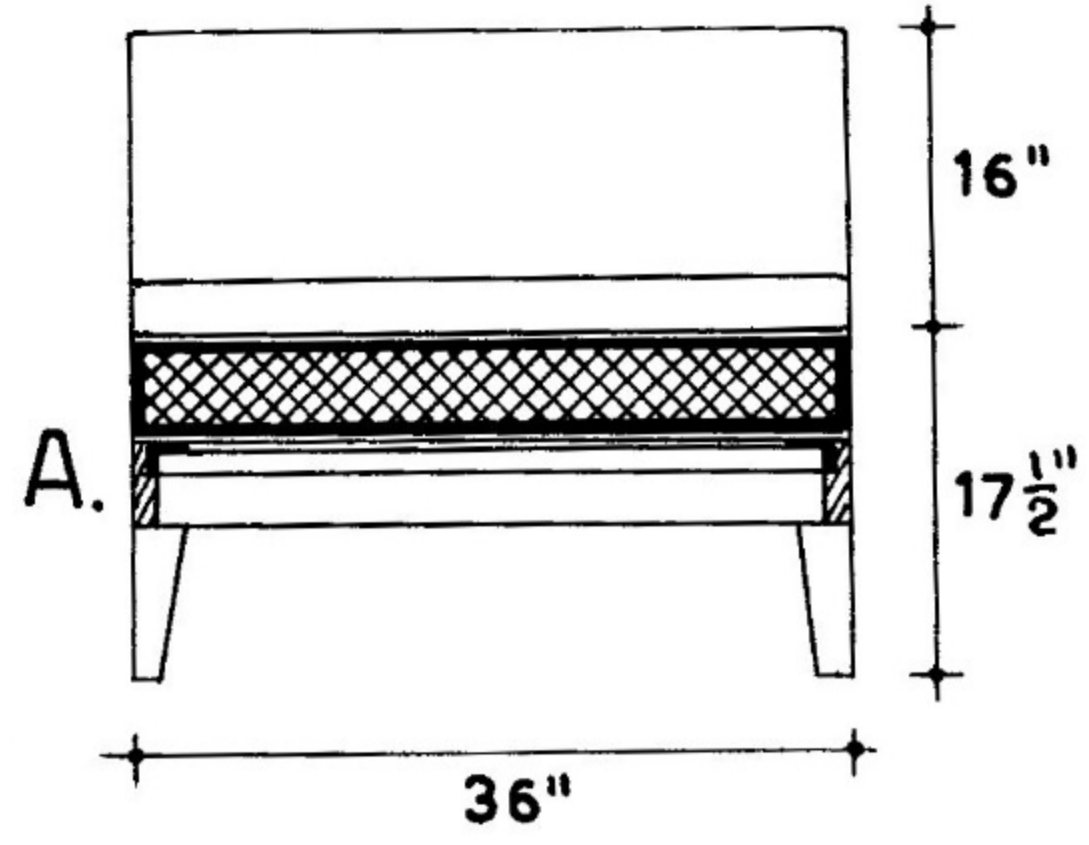
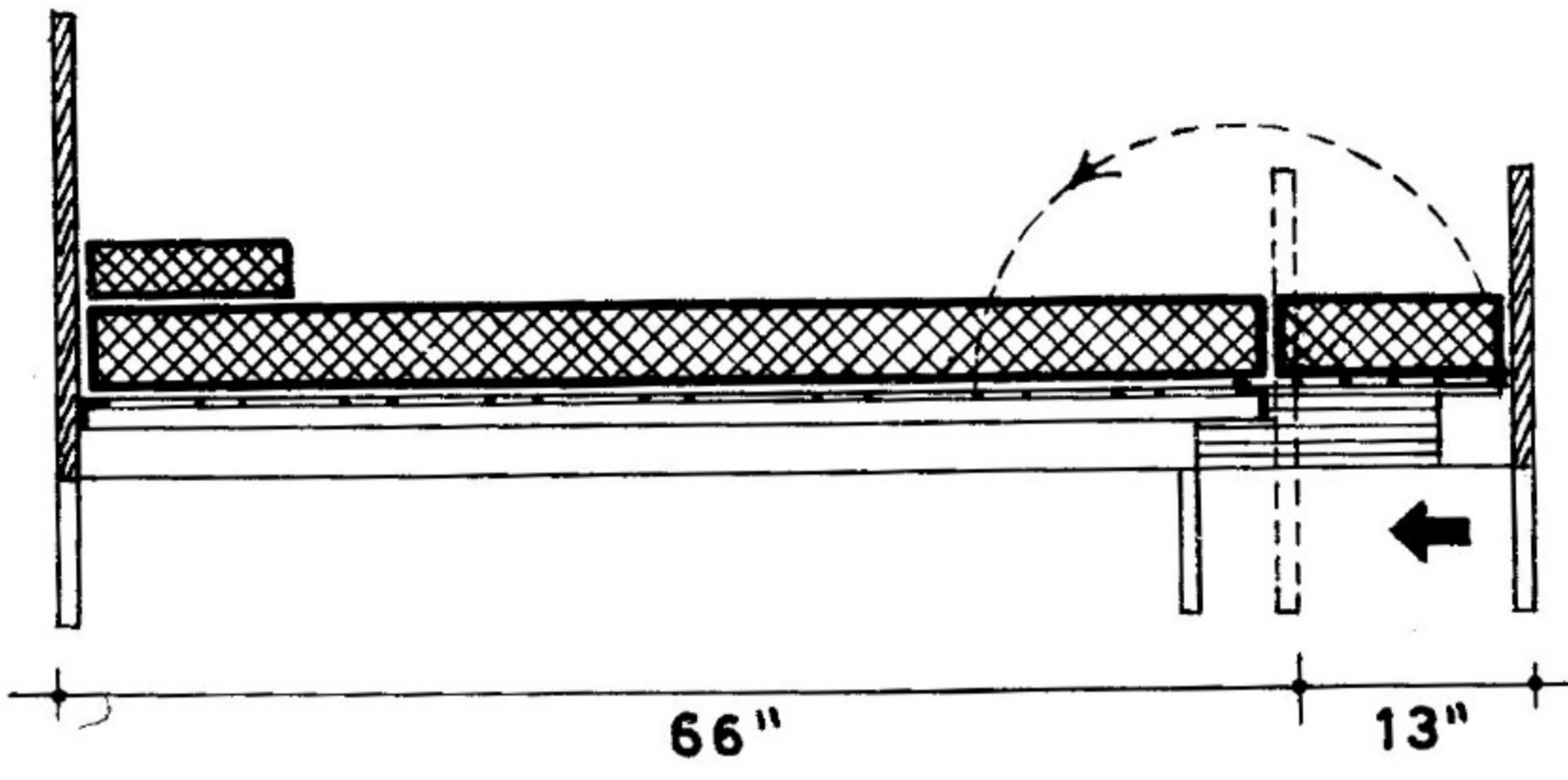

Top—EXAMPLE OF EXTENSION BED. THIS DEVICE IS USEFUL FOR SMALL BEDS. Bottom—EXAMPLE OF BED WITH SPECIALLY CONSTRUCTED METALLIC NET MATTRESS AND MOVABLE HEADREST.

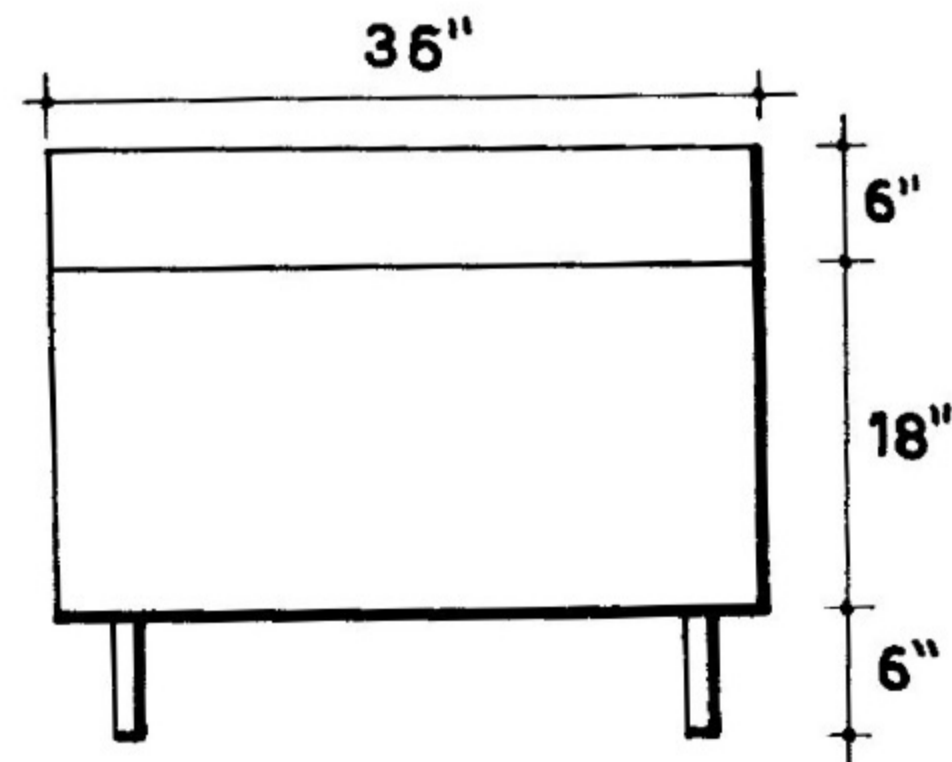
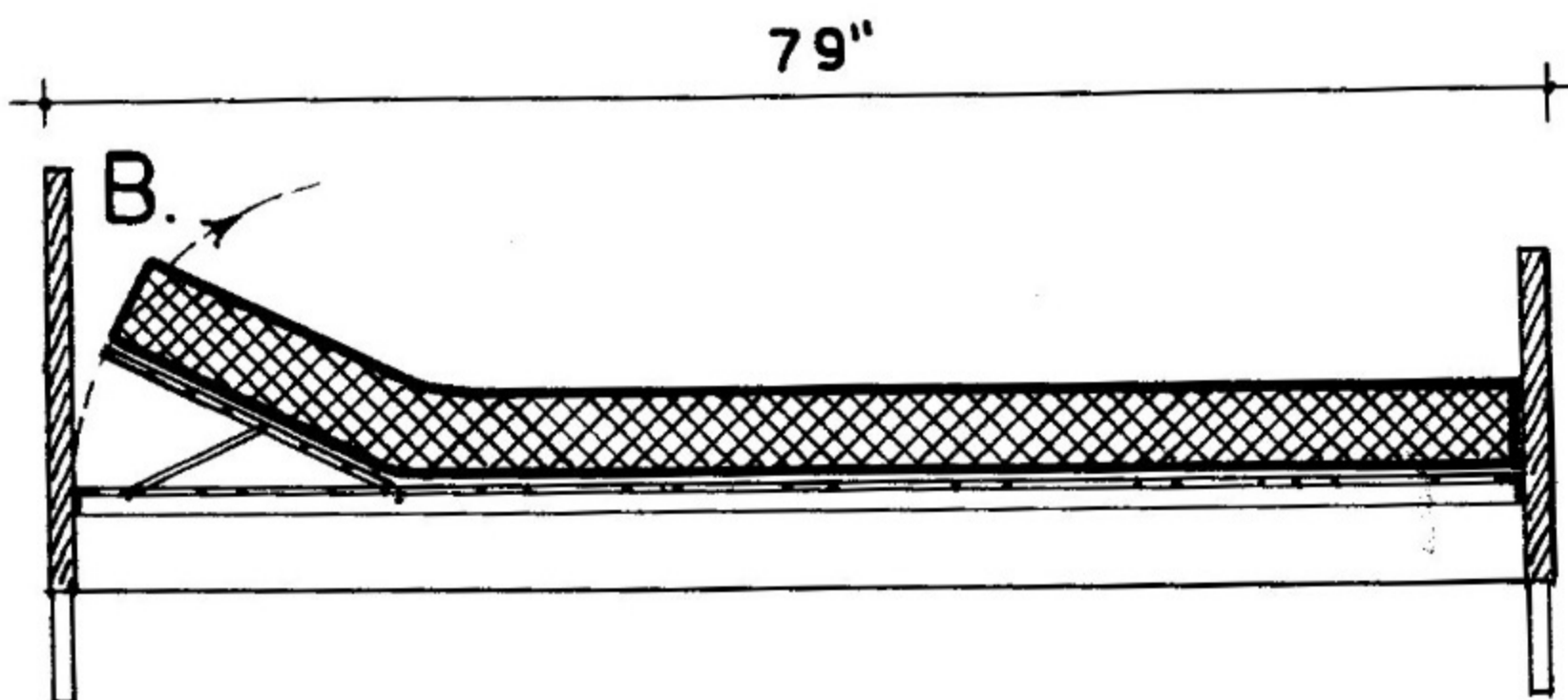
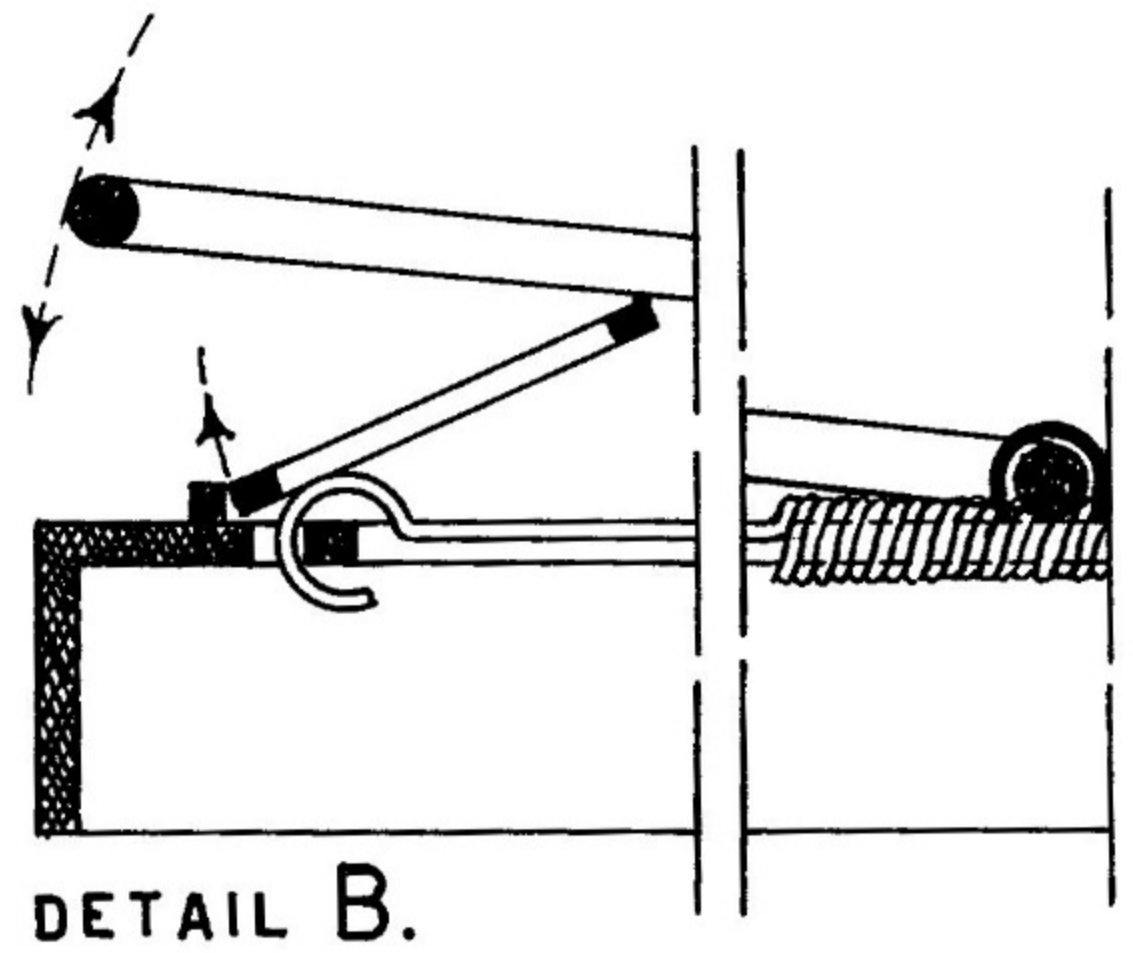

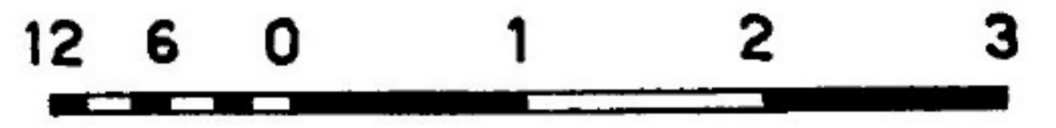
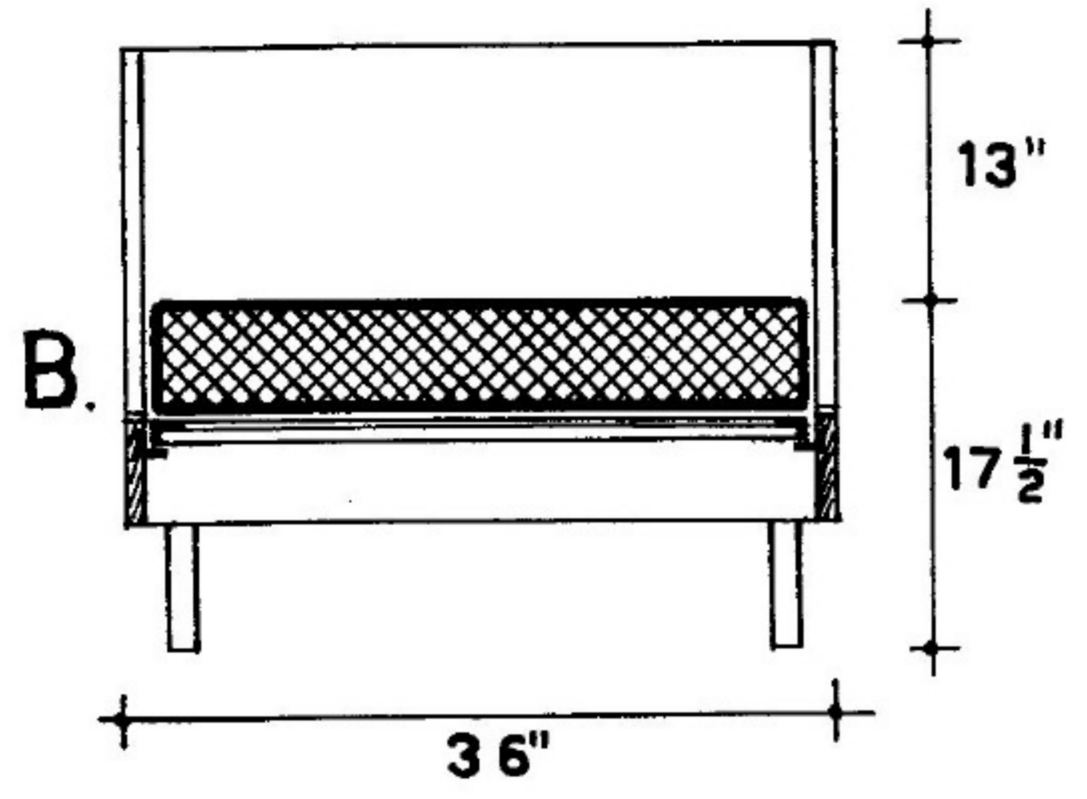
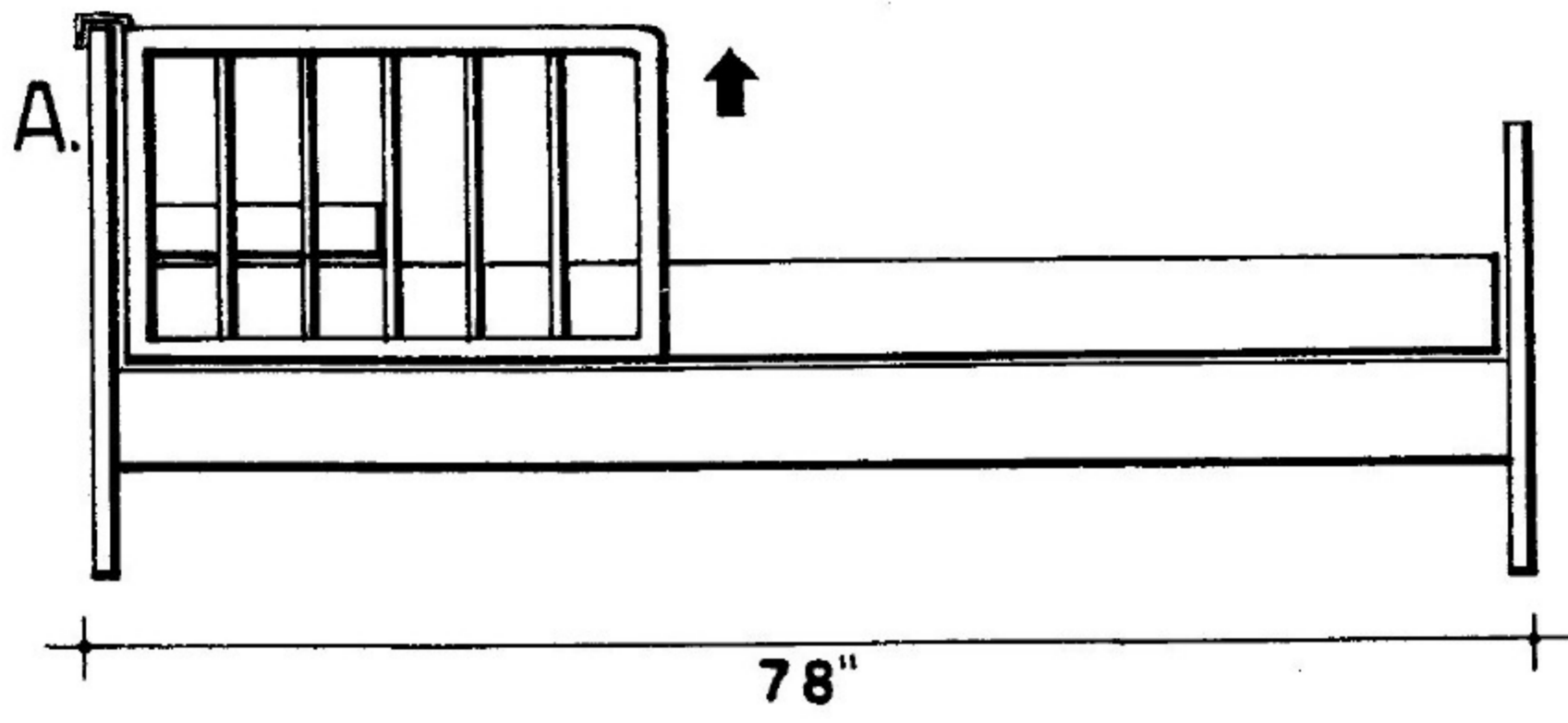

Top—CHILD'S BED WITH REMOVABLE SIDE GUARD TO PREVENT FALLING. Bottom—BED WITH DRAWERS FOR LINEN BUILT UNDERNEATH IT.

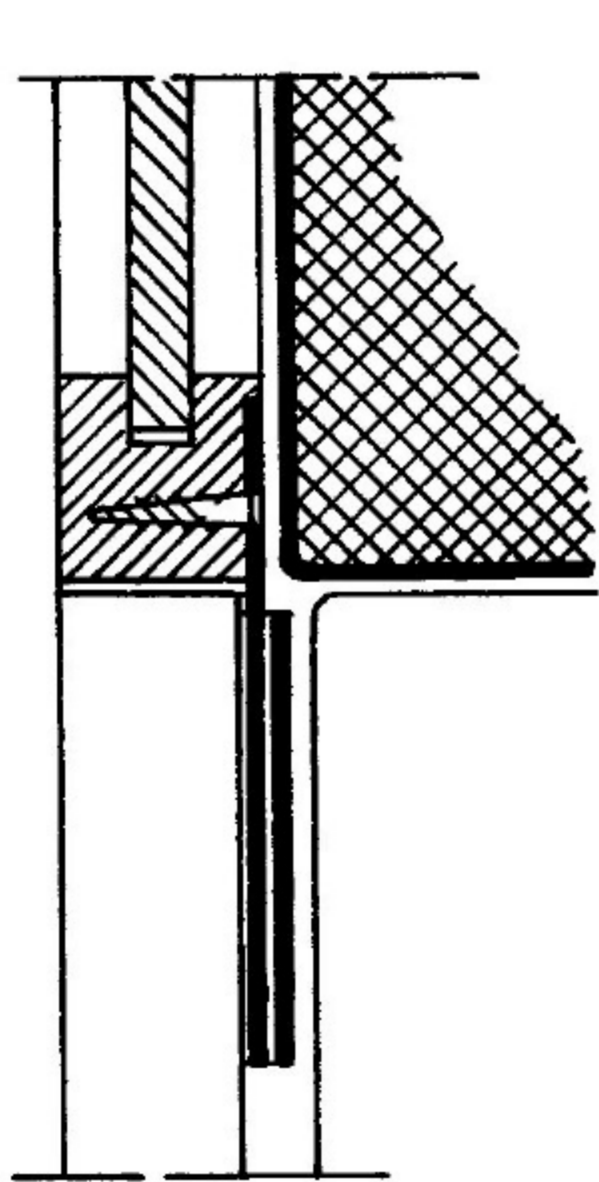

DETAIL B.

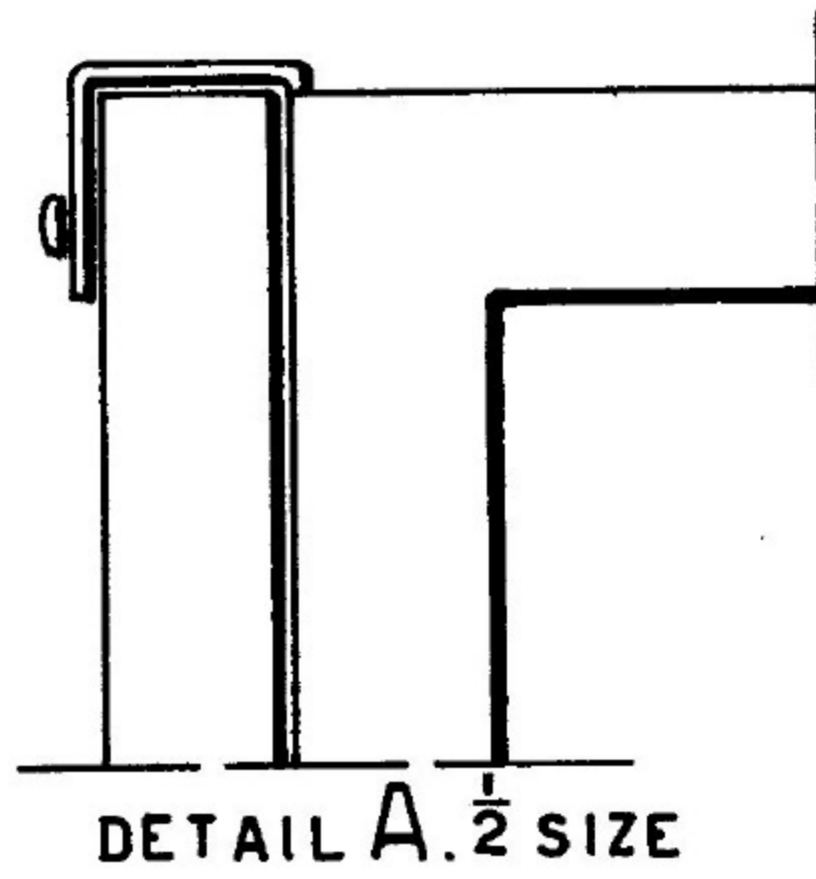

DETAIL A. $\frac{1}{2}$ SIZE

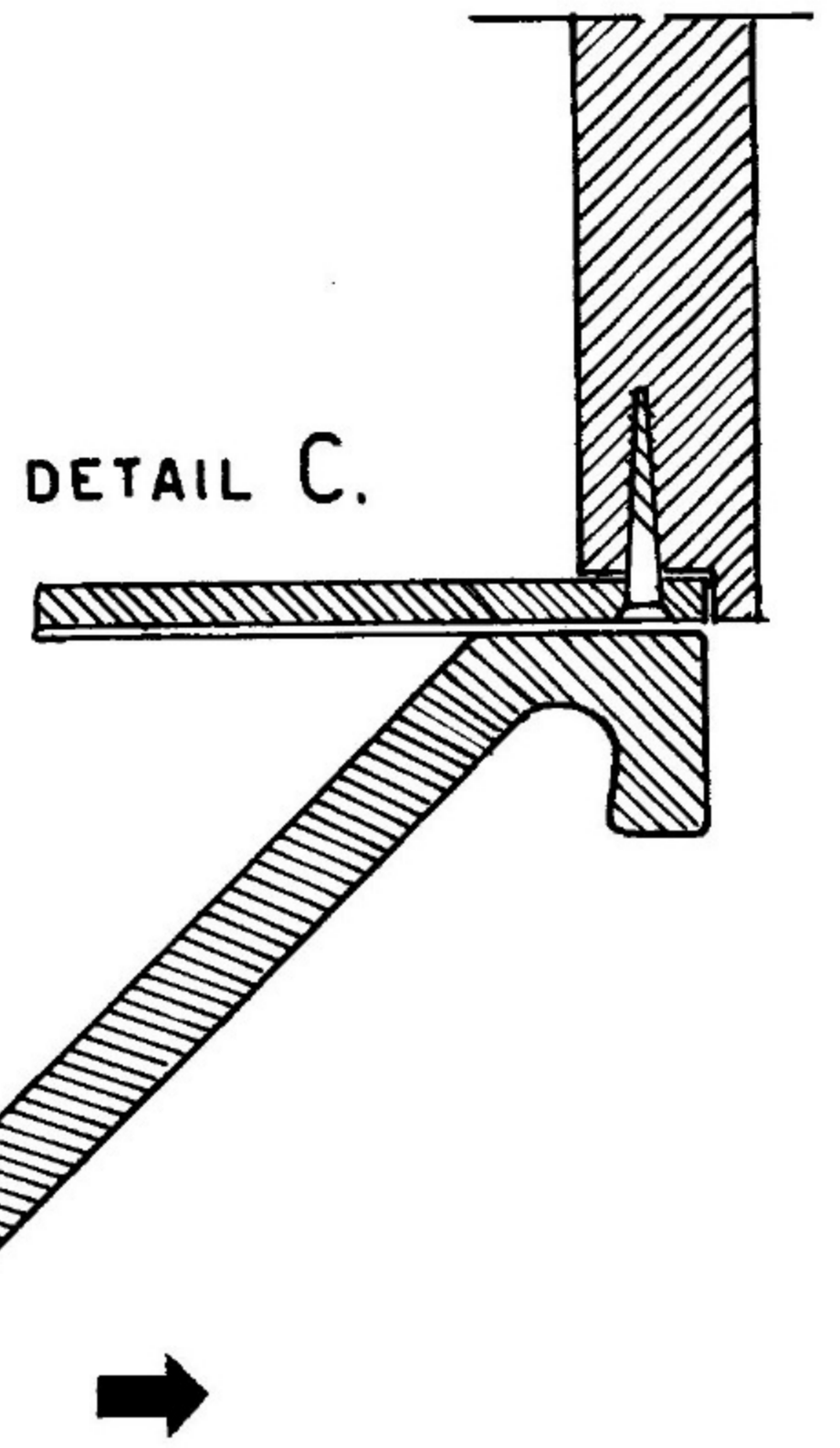

DETAIL C.

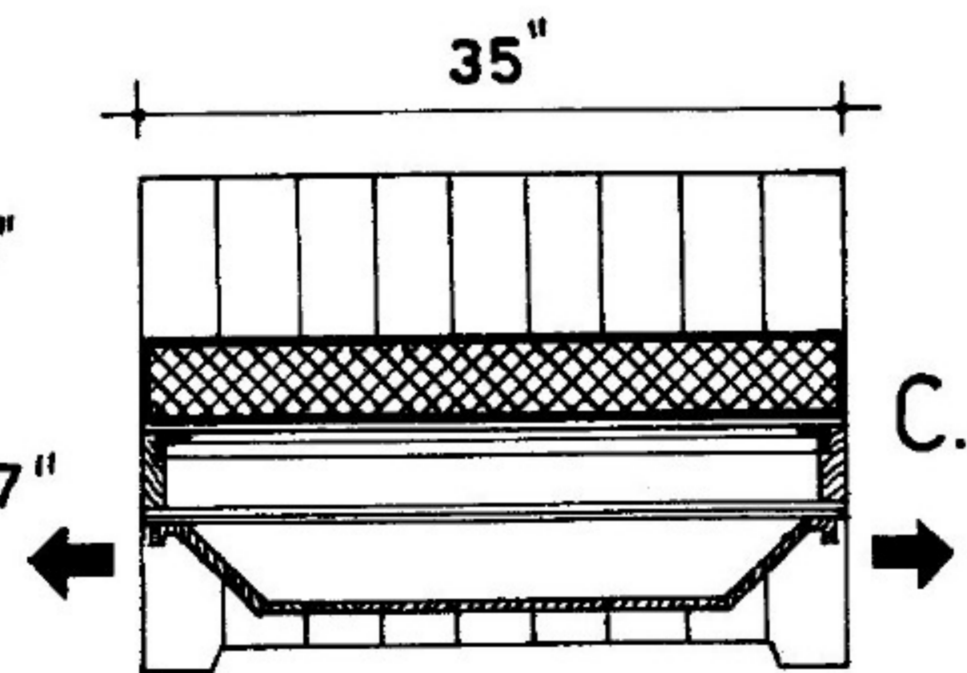
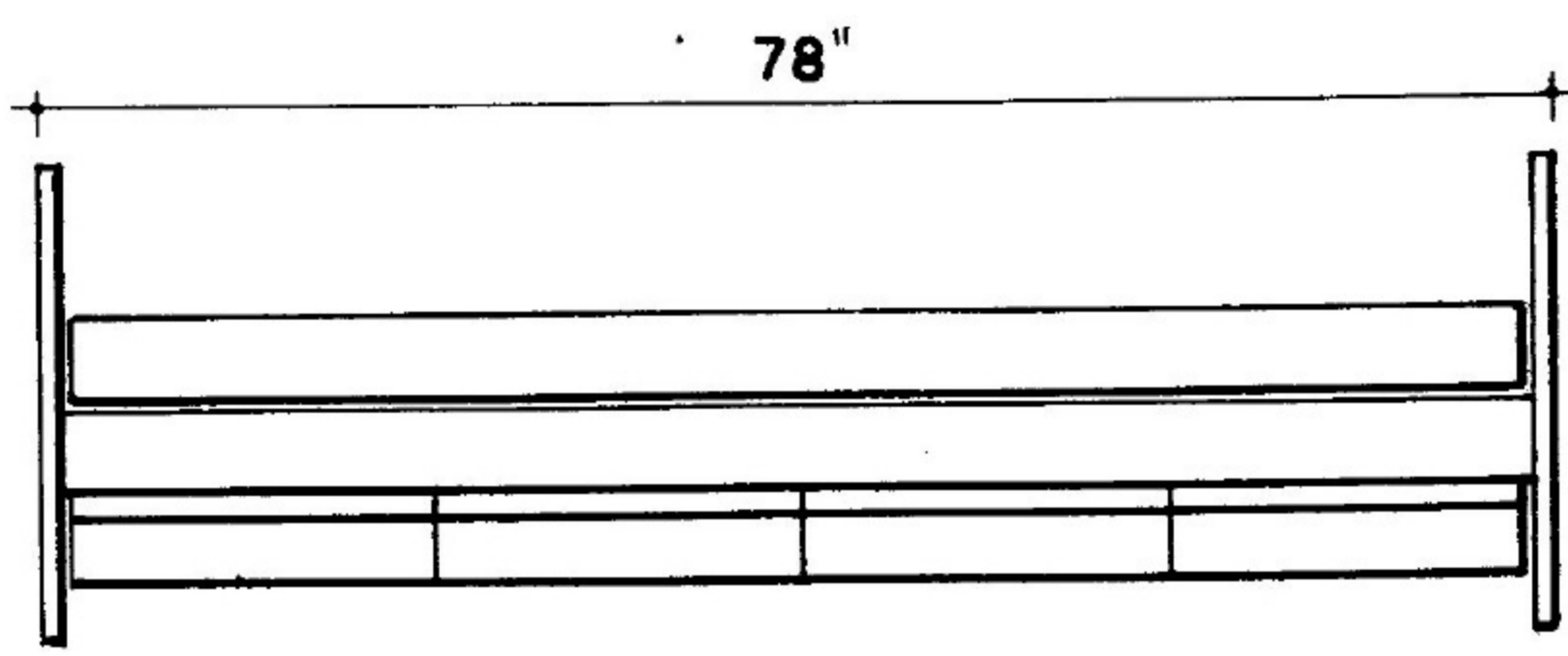
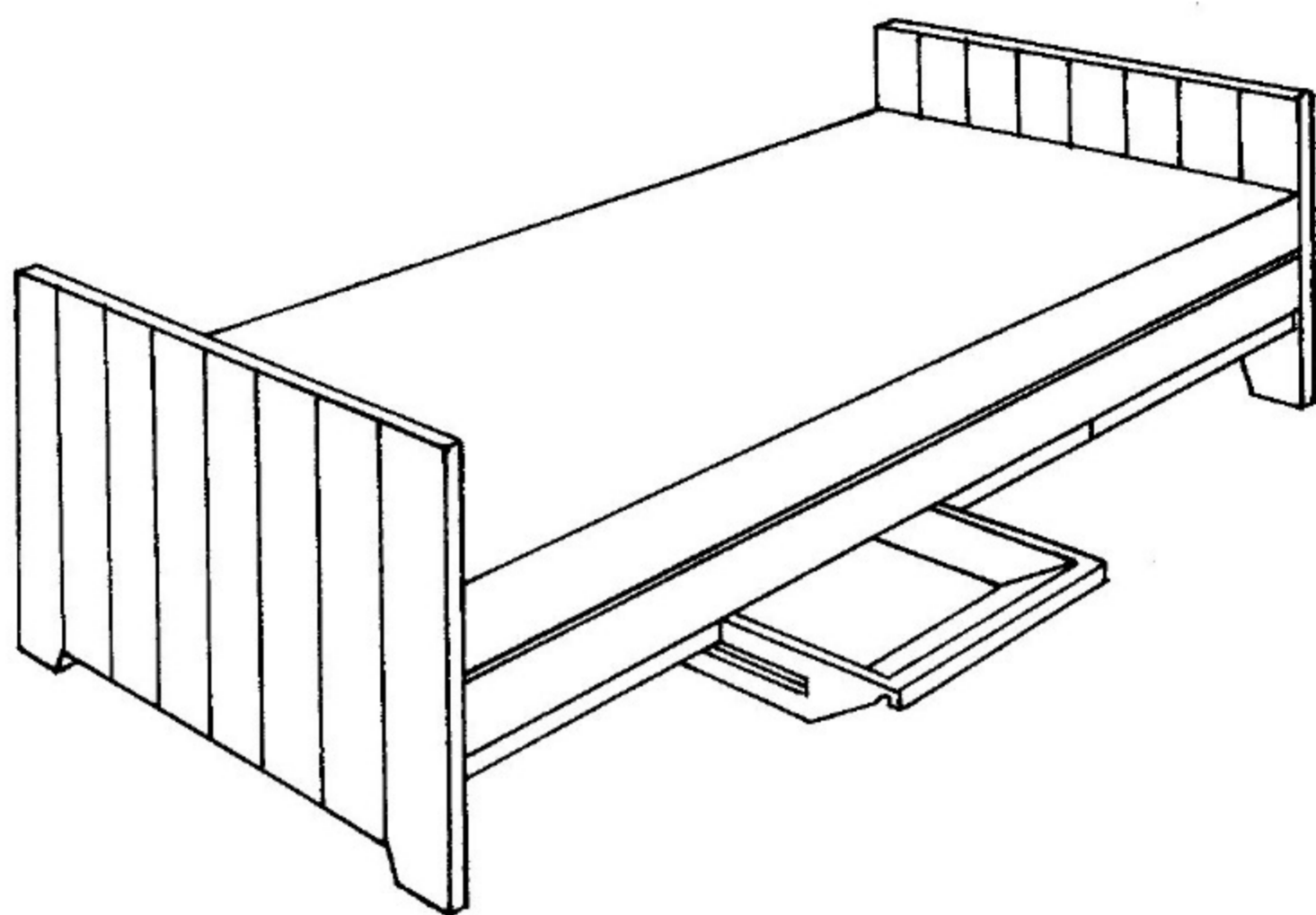

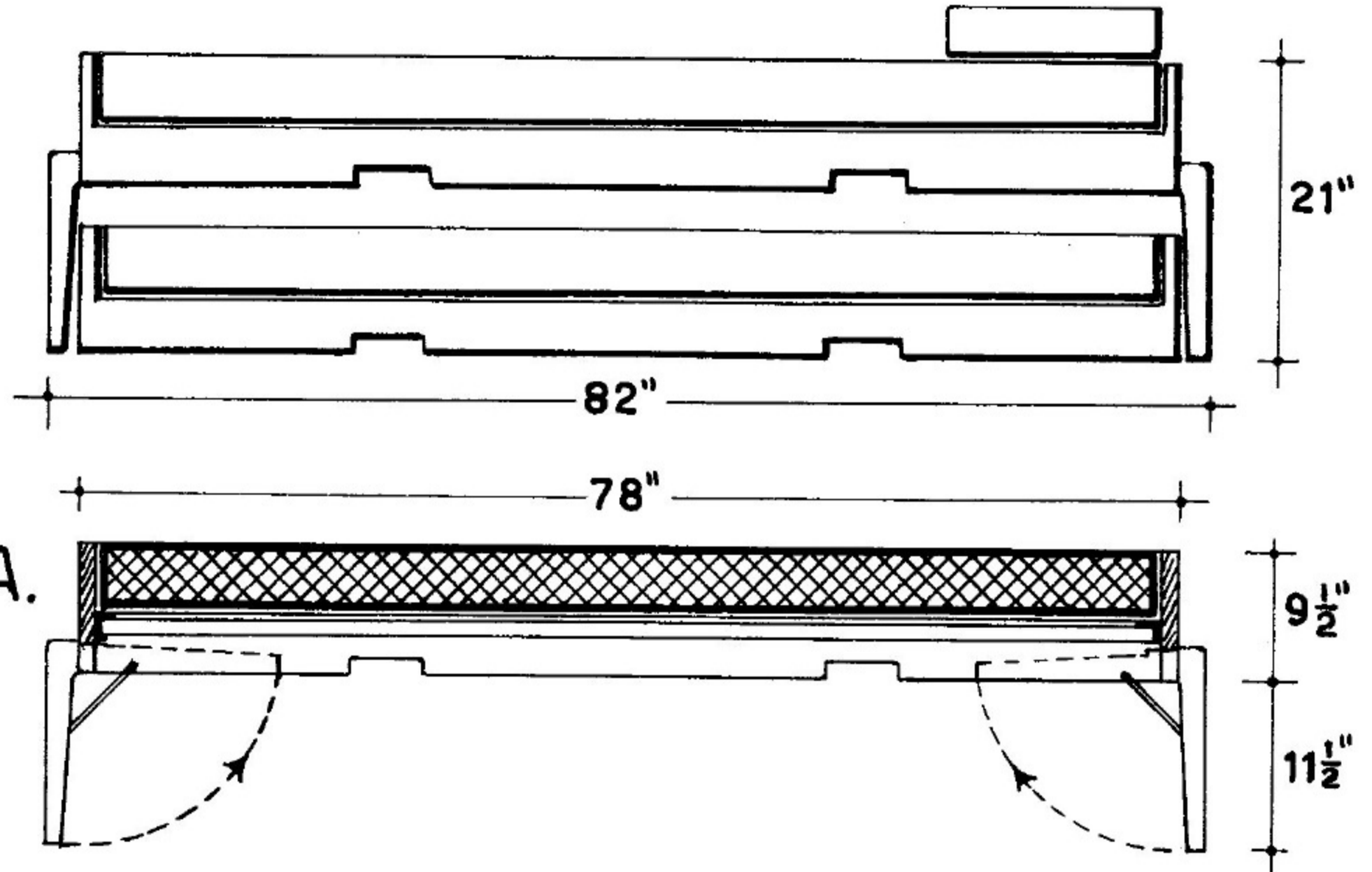
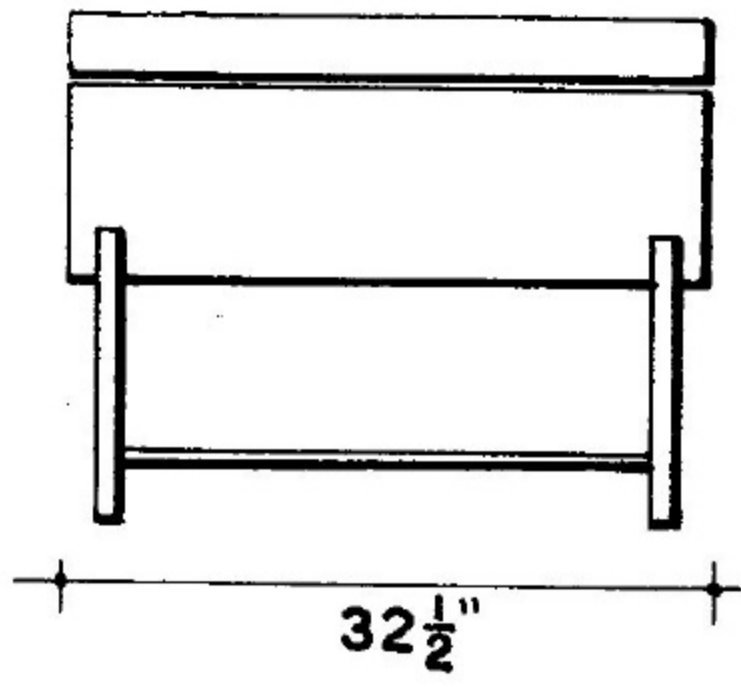

DETAIL A. 1/2 SIZE

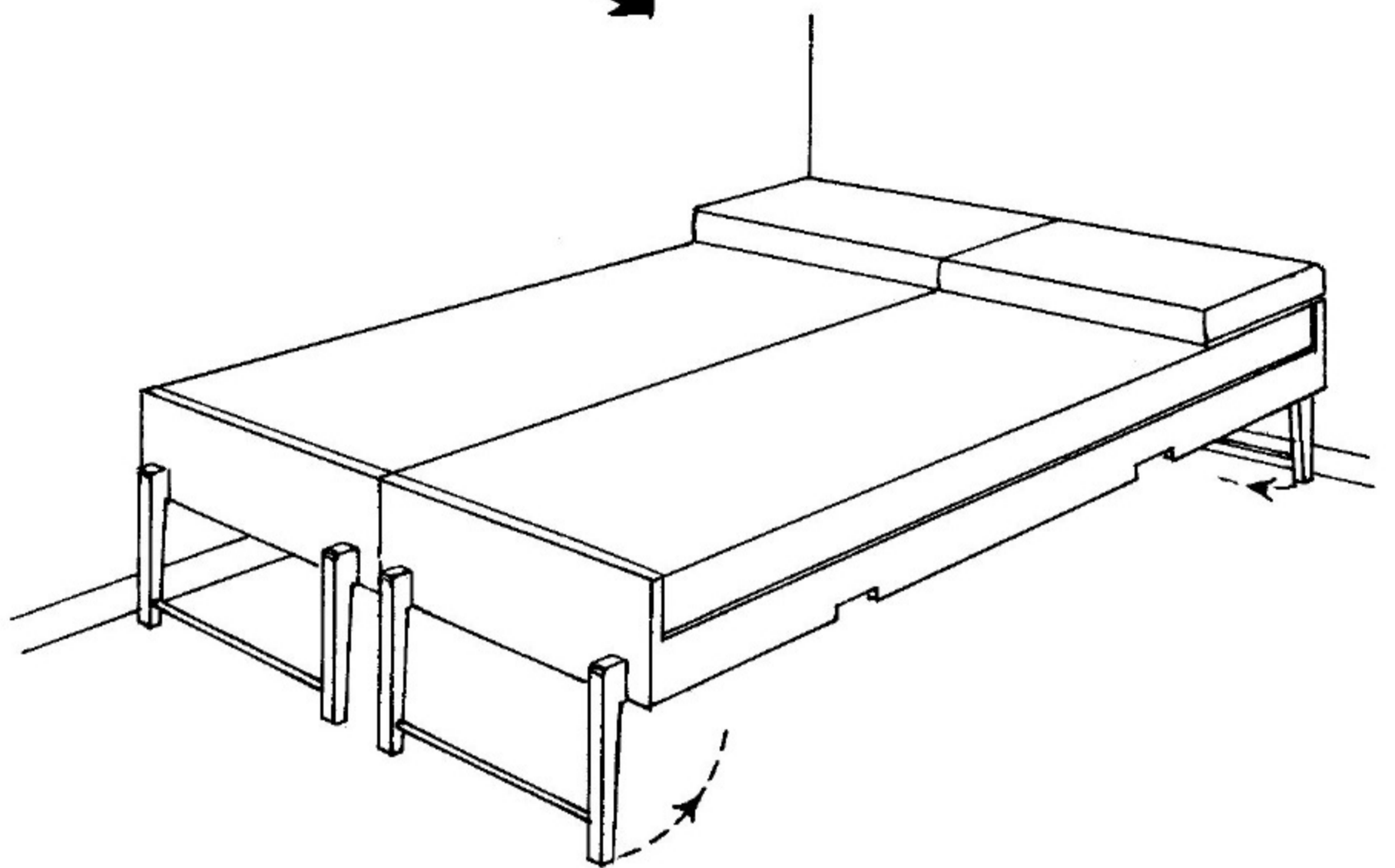
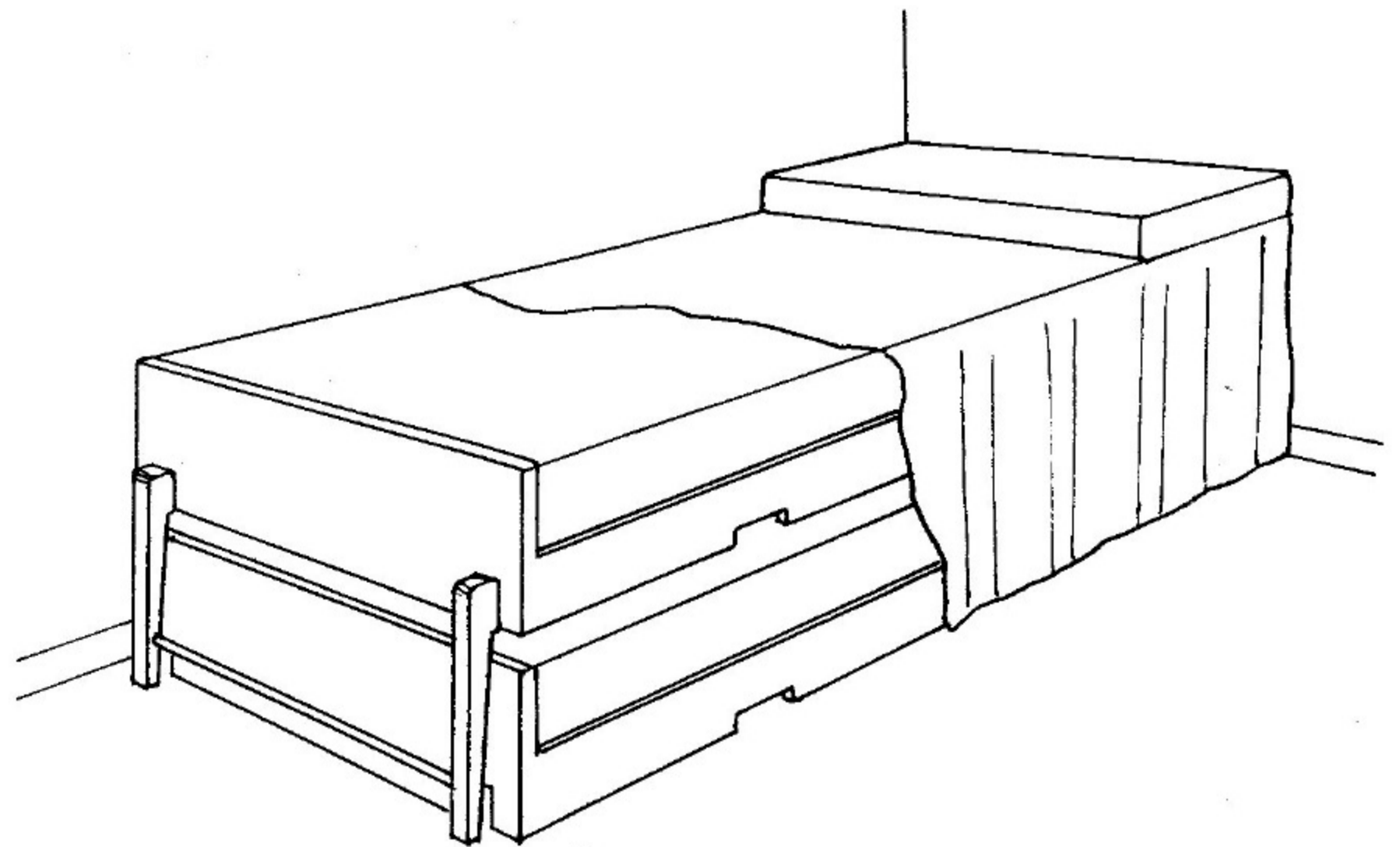
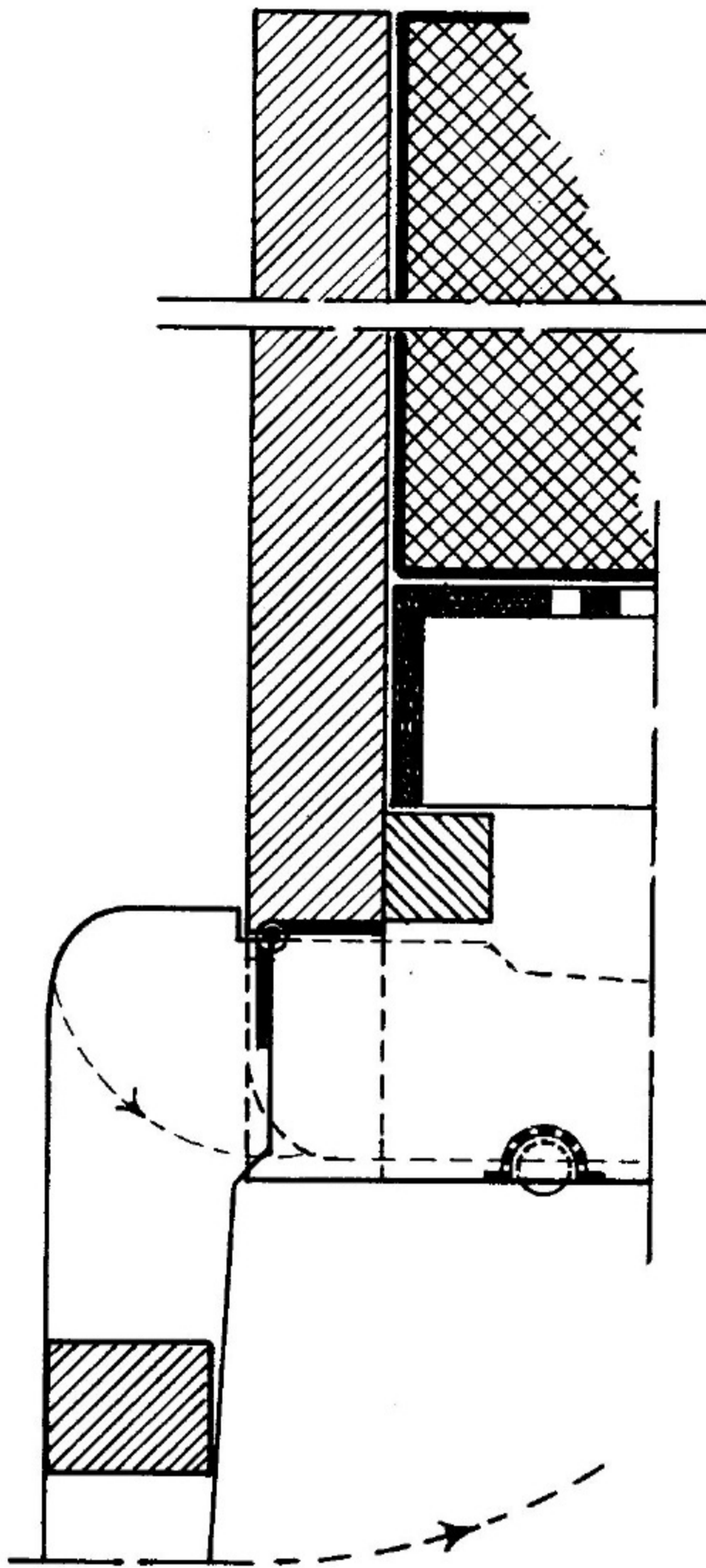

BEDS WHICH MAY BE STACKED FOR STORAGE.

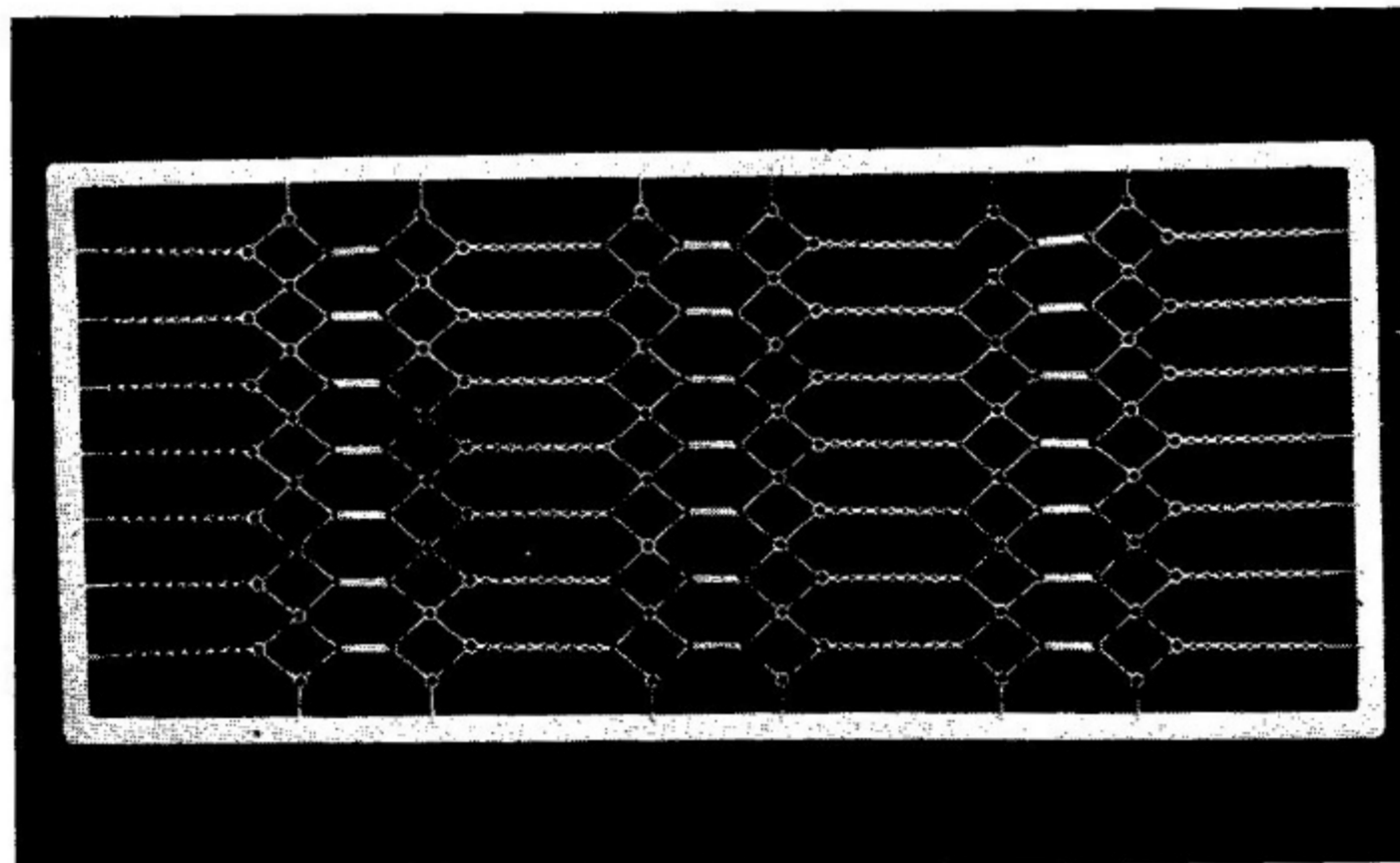
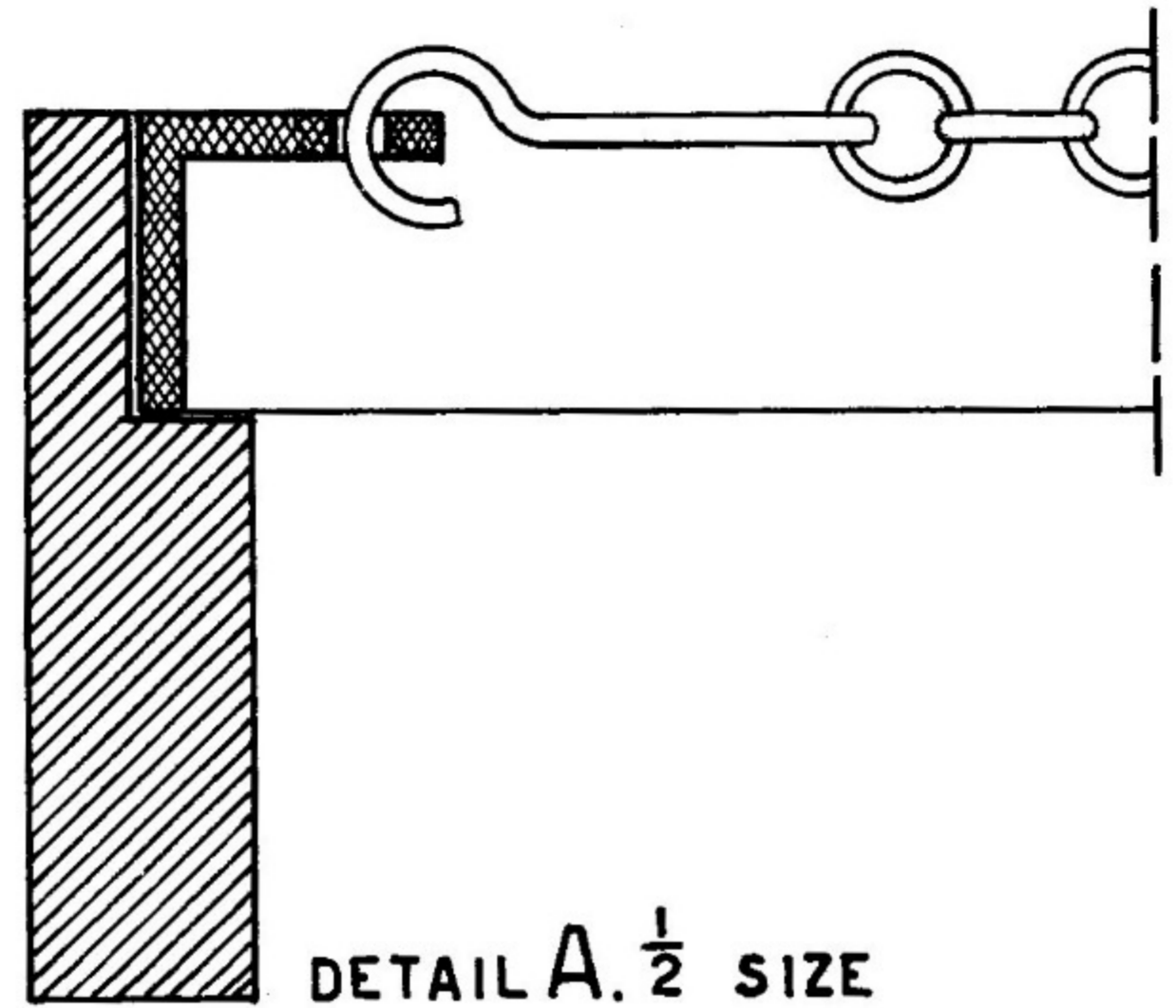
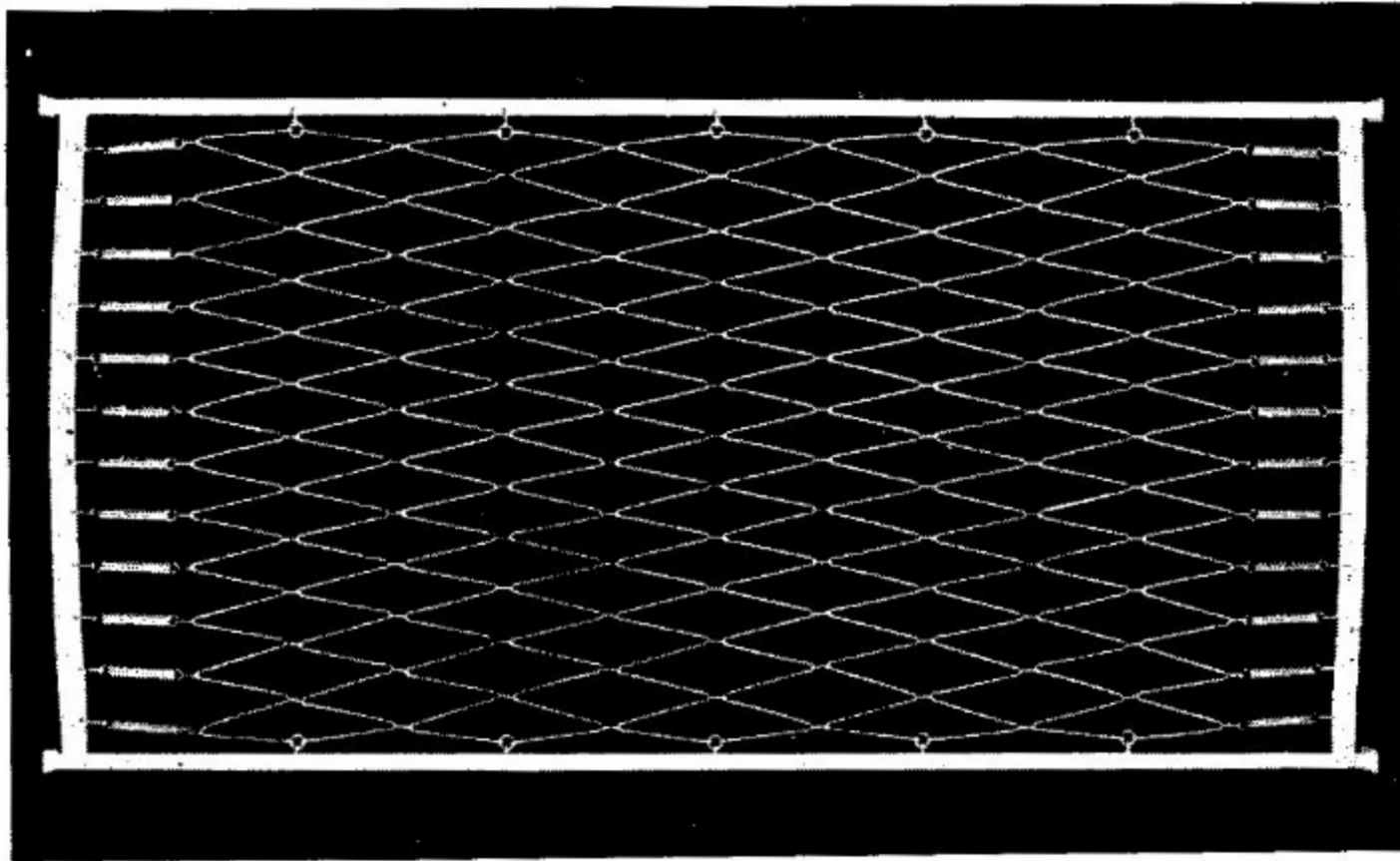
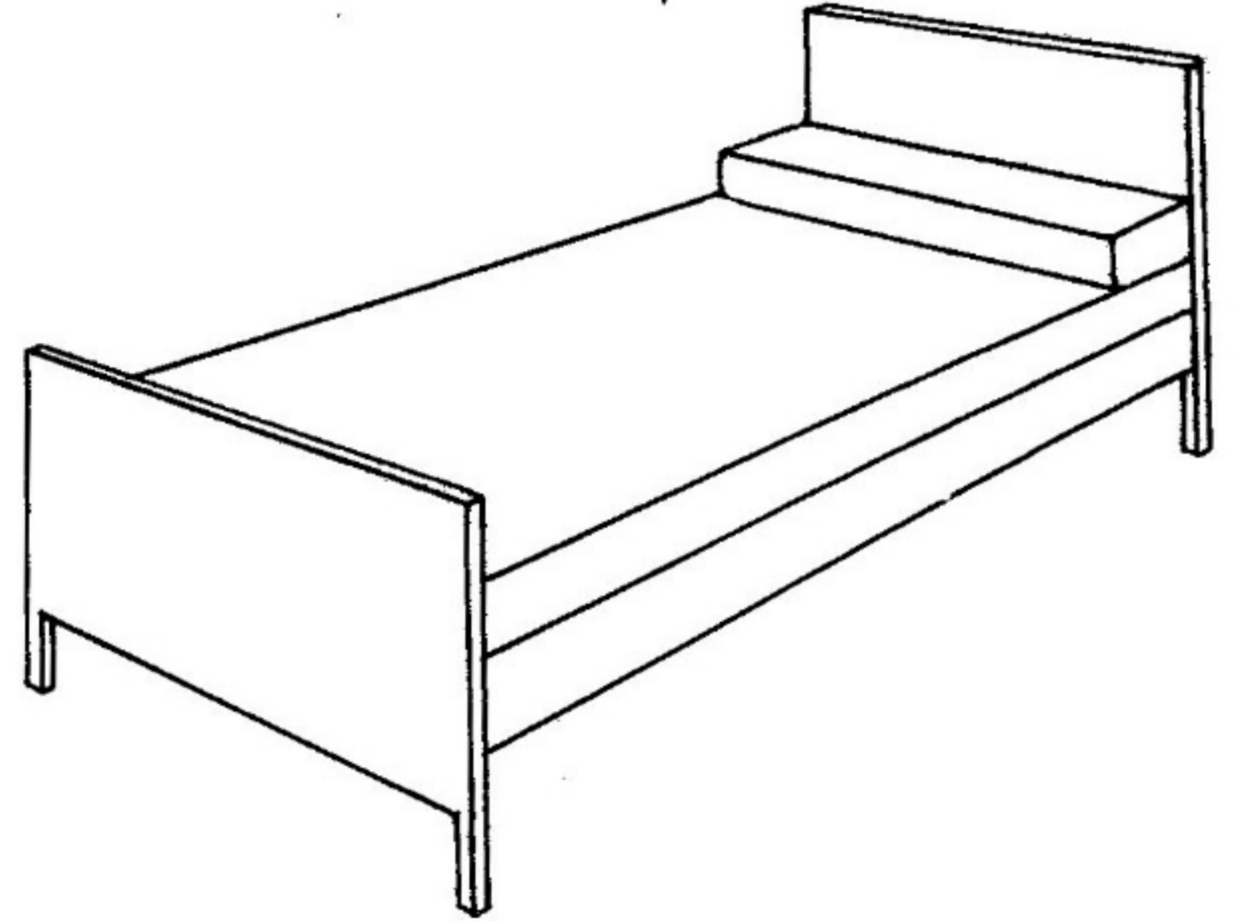
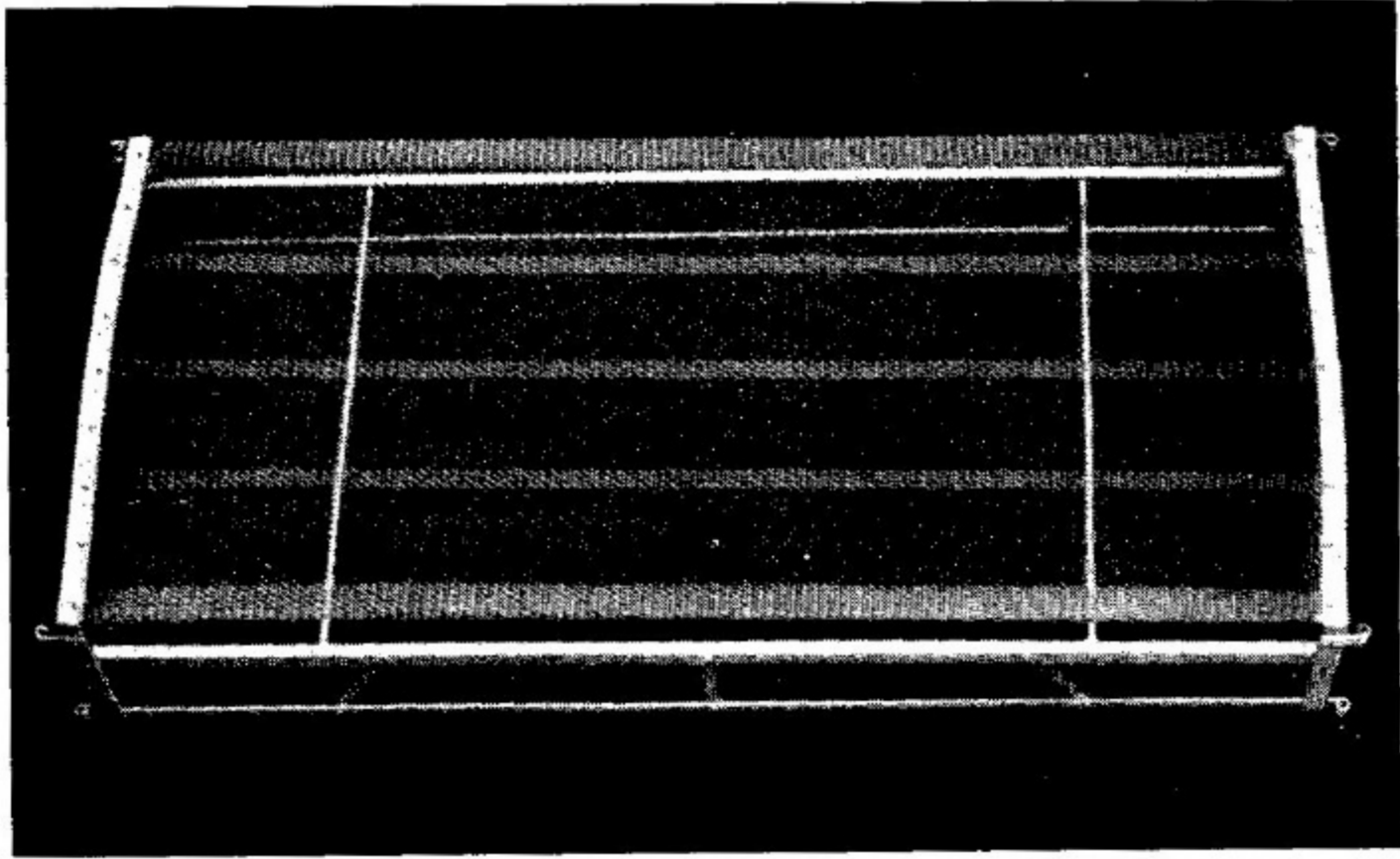
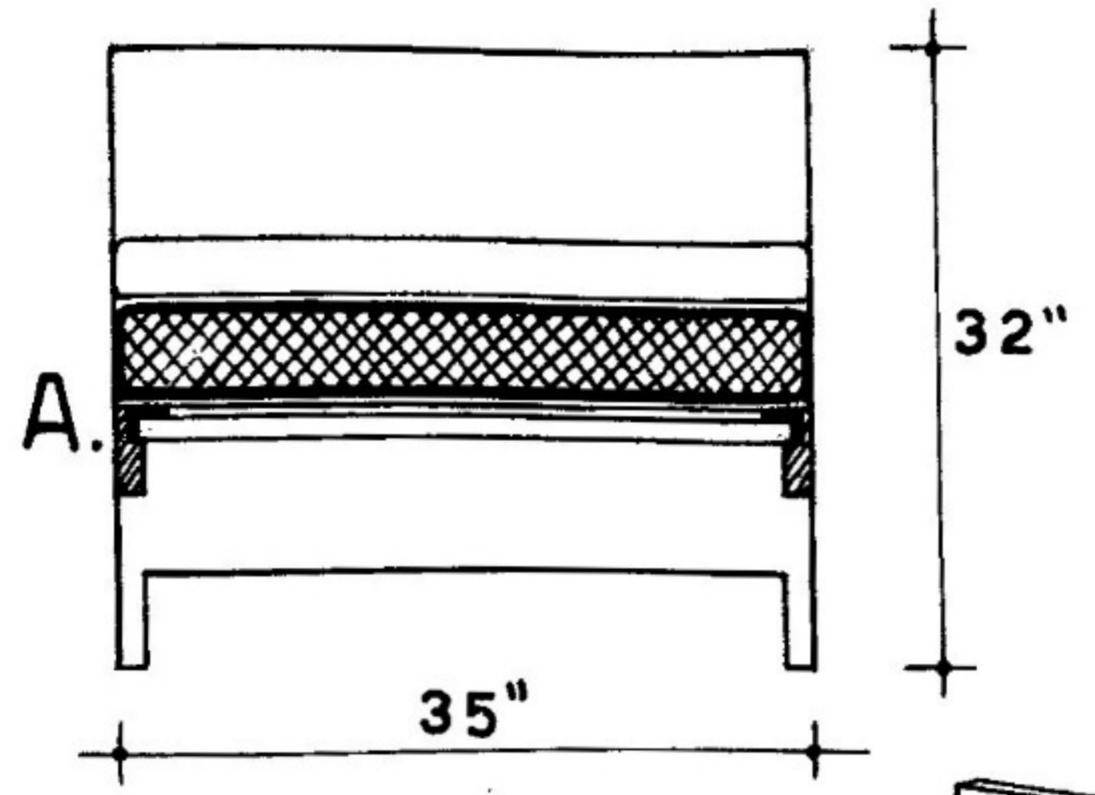
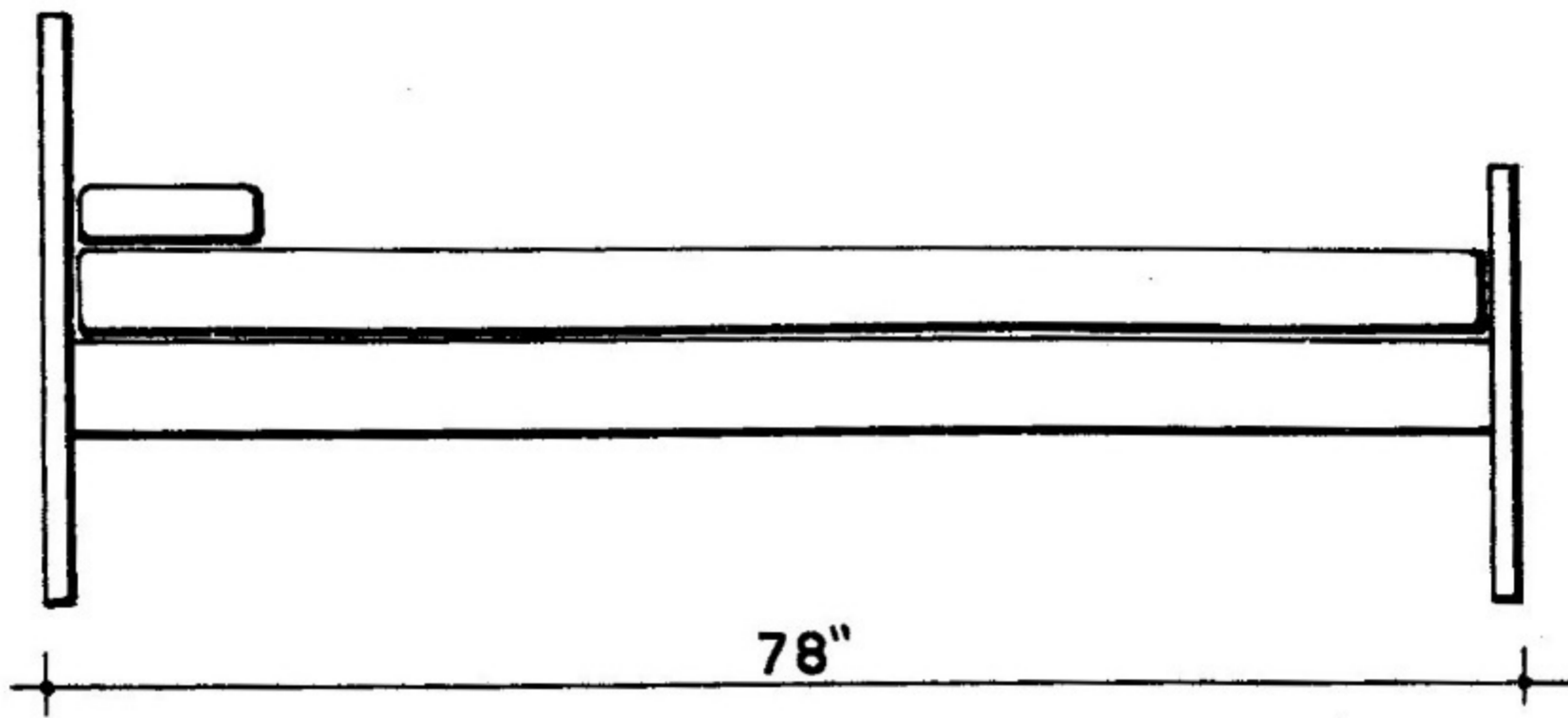

USES OF METALLIC NET IN BED OR DIVAN.

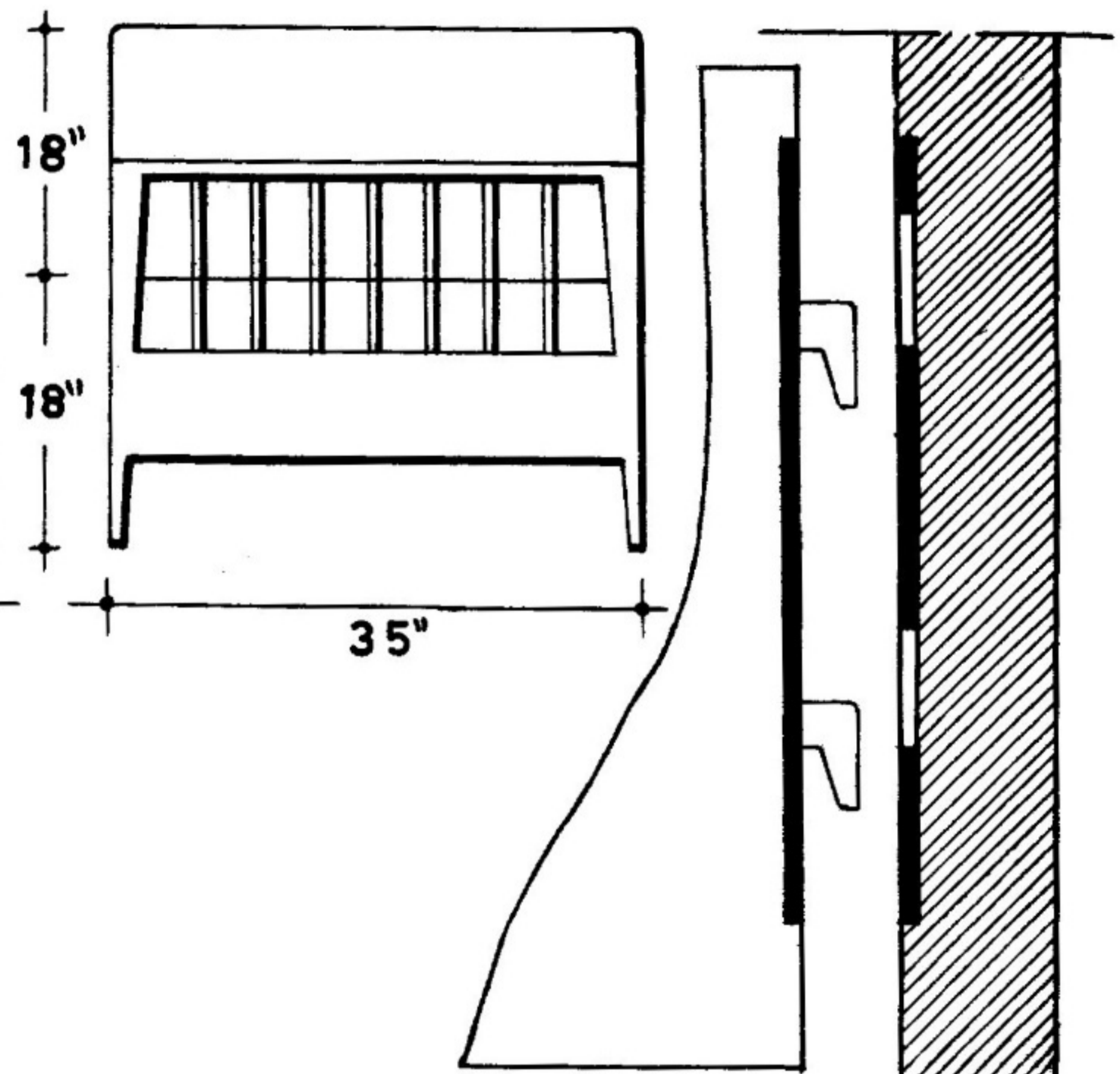
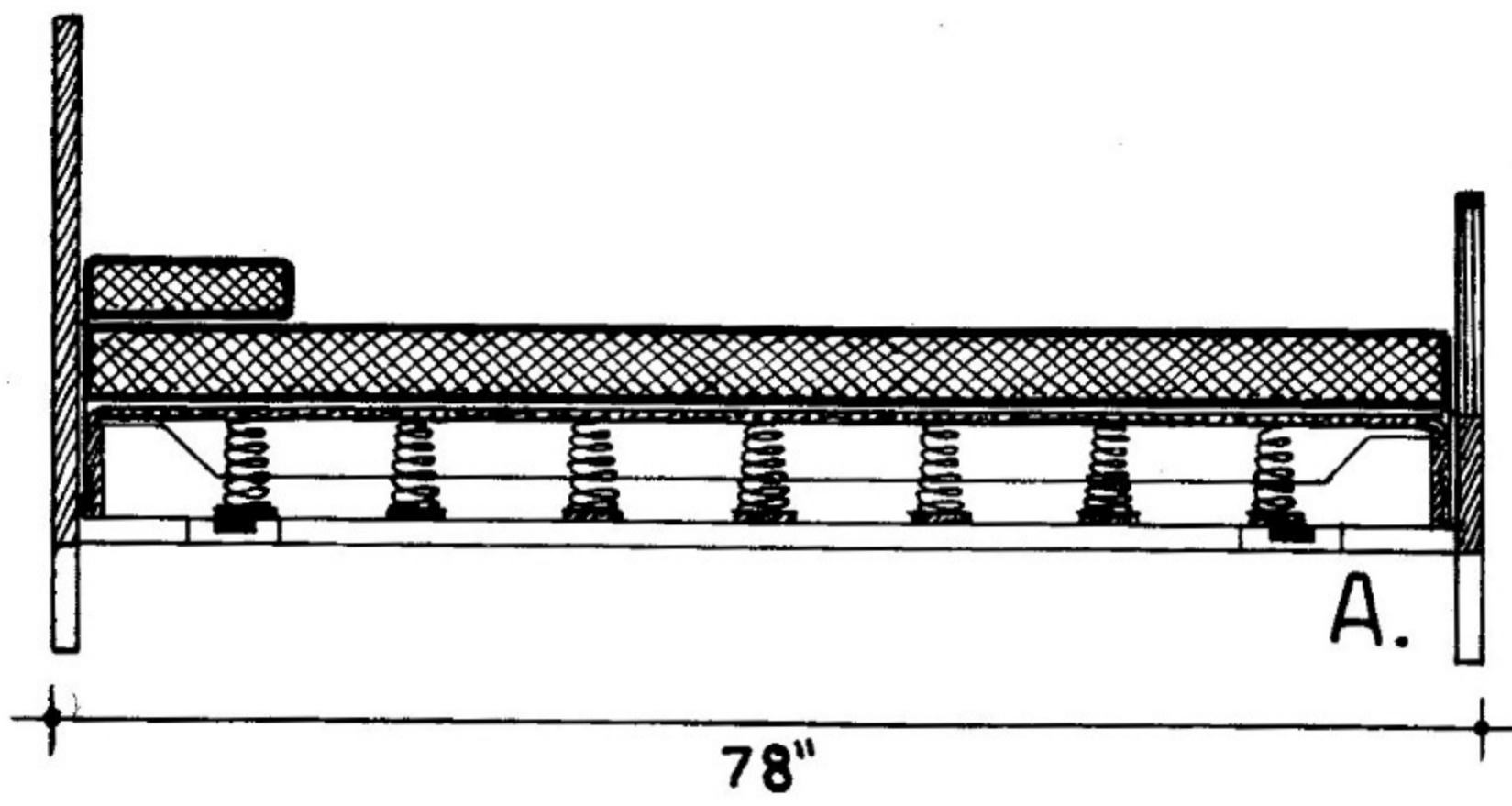

DETAIL A. $\frac{1}{2}$ SIZE

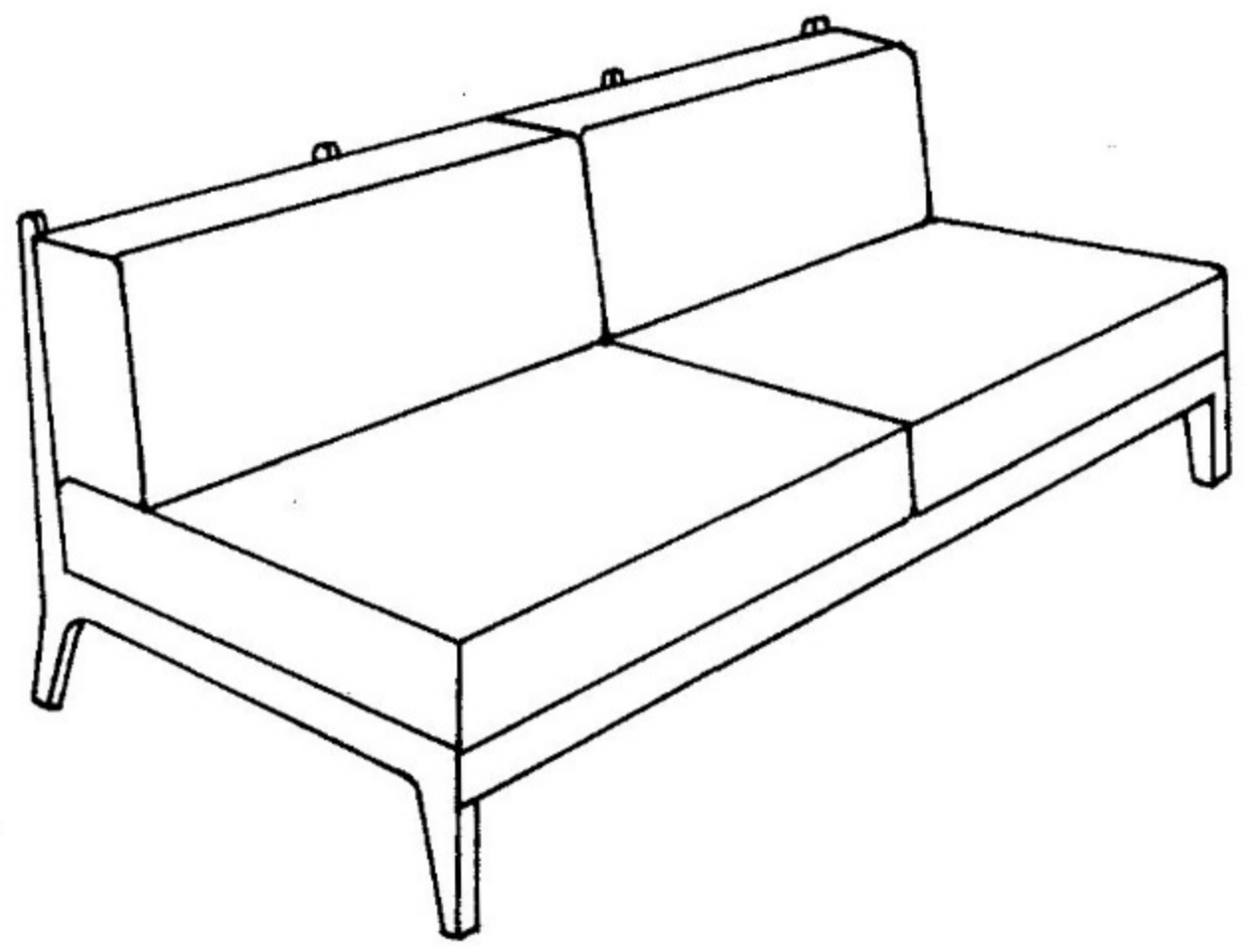
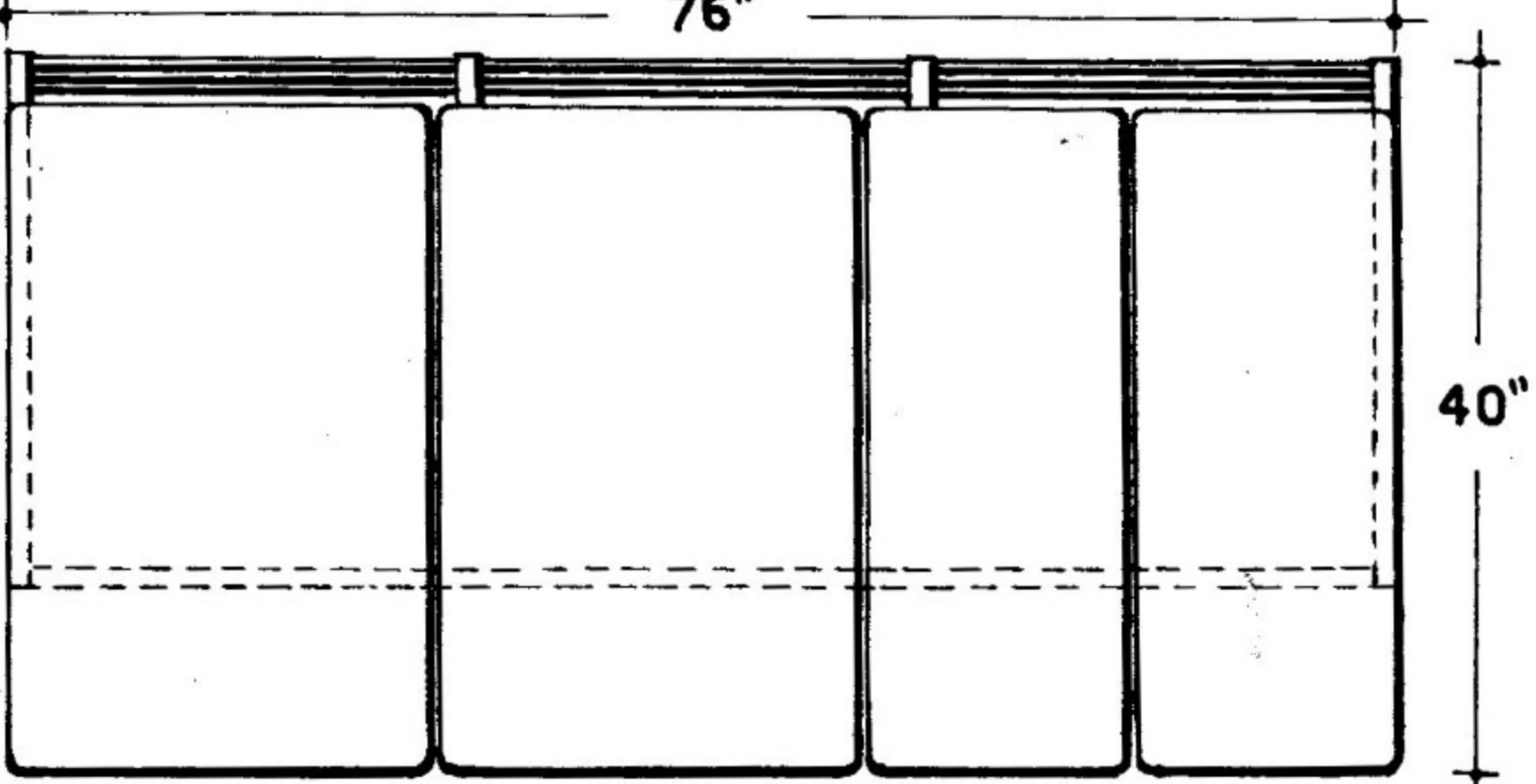
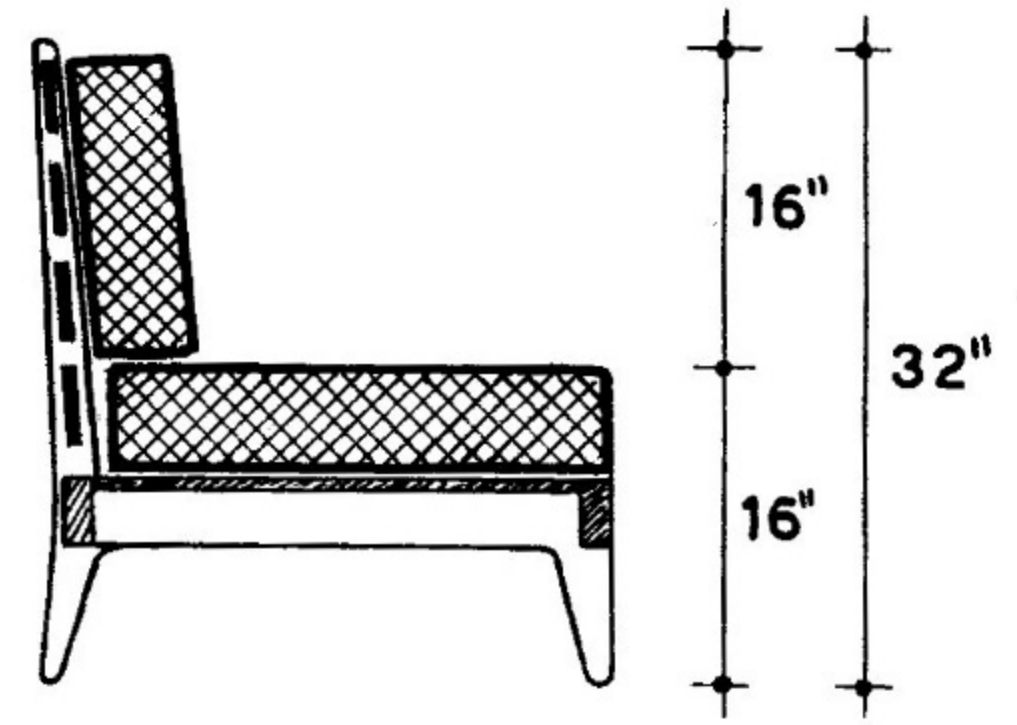
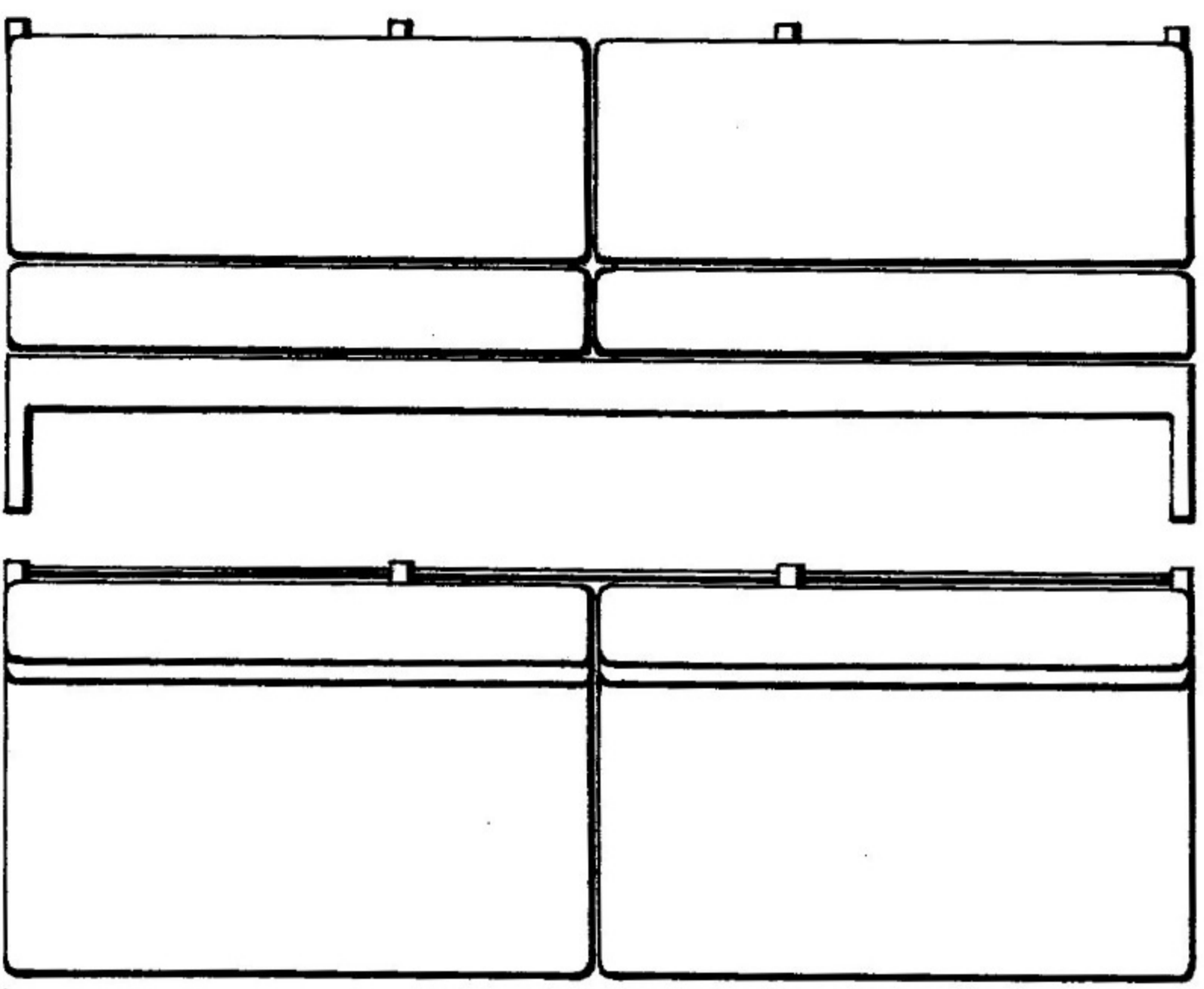
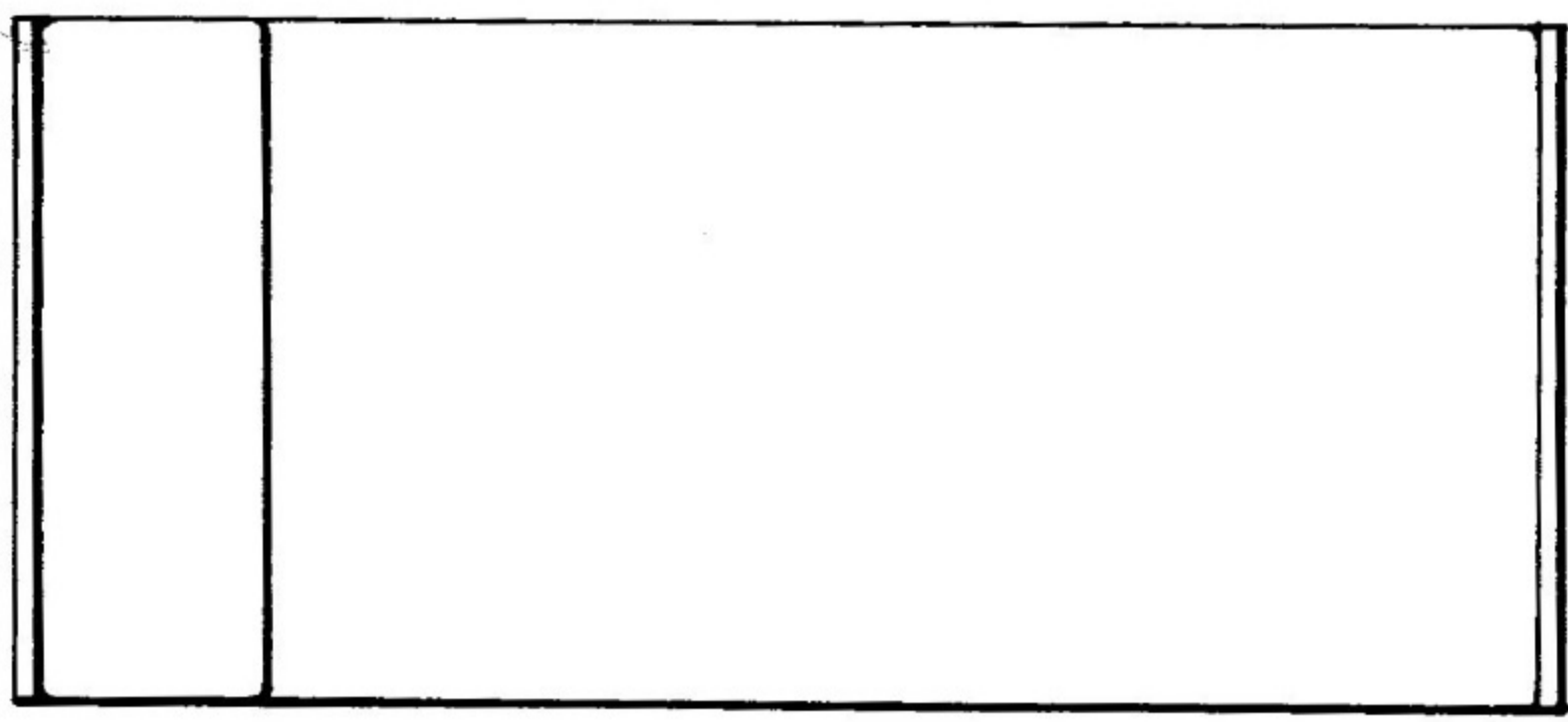
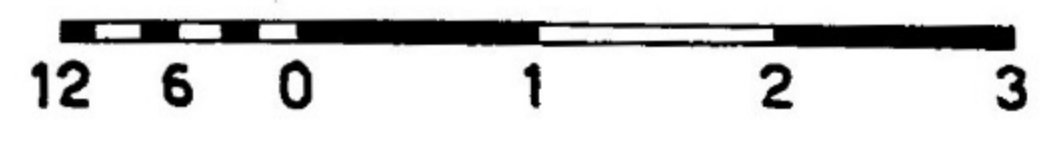

Top—ILLUSTRATION OF THE STANDARDIZED JOINING OF THE HEADBOARD AND SIDEBOARD. Bottom—TRANSFORMING A LOVESEAT INTO A BED BY ALIGNING THE SEATS AND THE BACK.

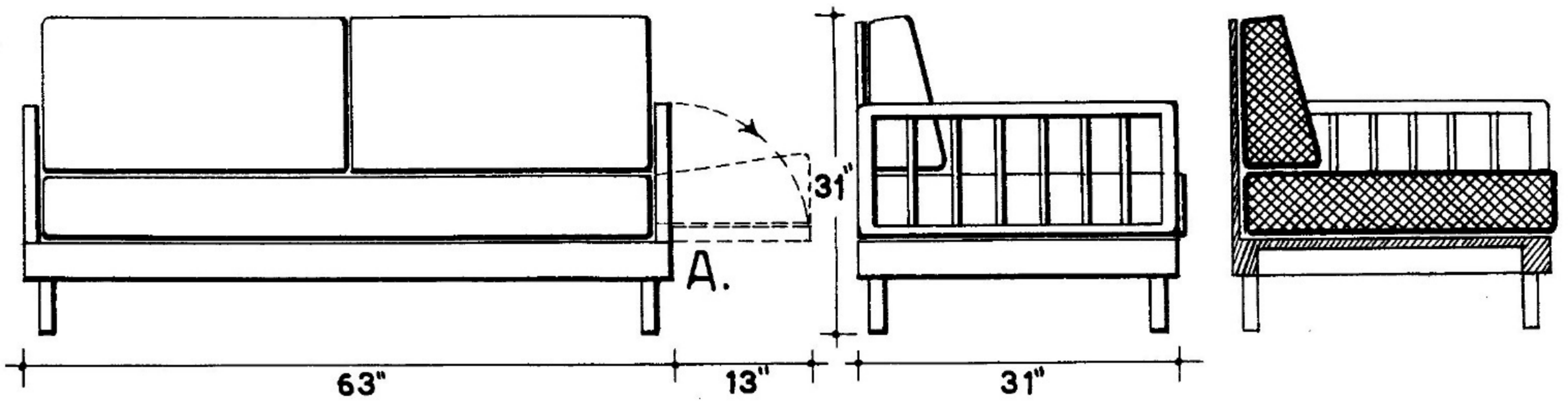

Top—TRANSFORMING A COUCH INTO A BED BY OPENING ARM AND LOWERING IT TO SUPPORT PILLOW. Bottom—LOVESEAT CONVERTED INTO BED BY PLACING BACK CUSHIONS ON SLIDING LEAF.

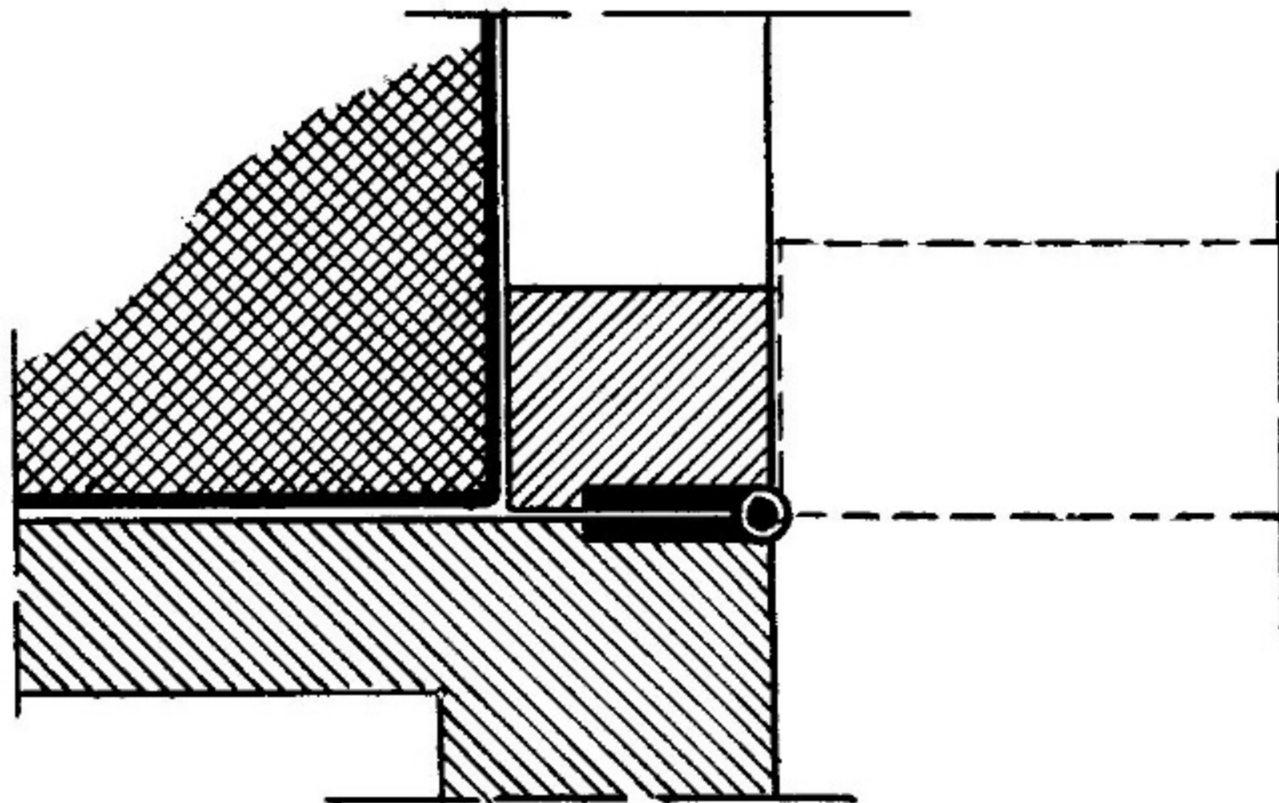
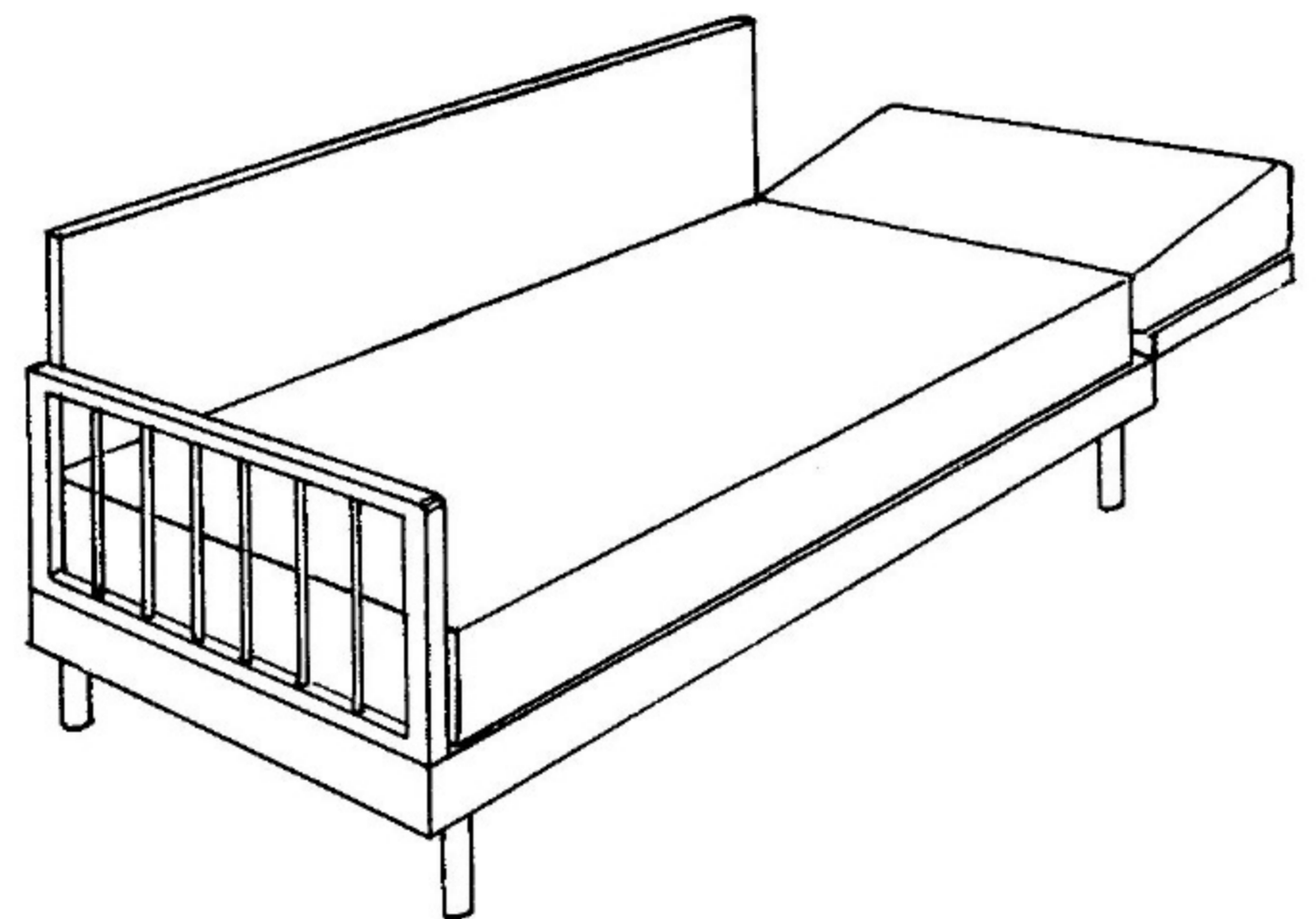
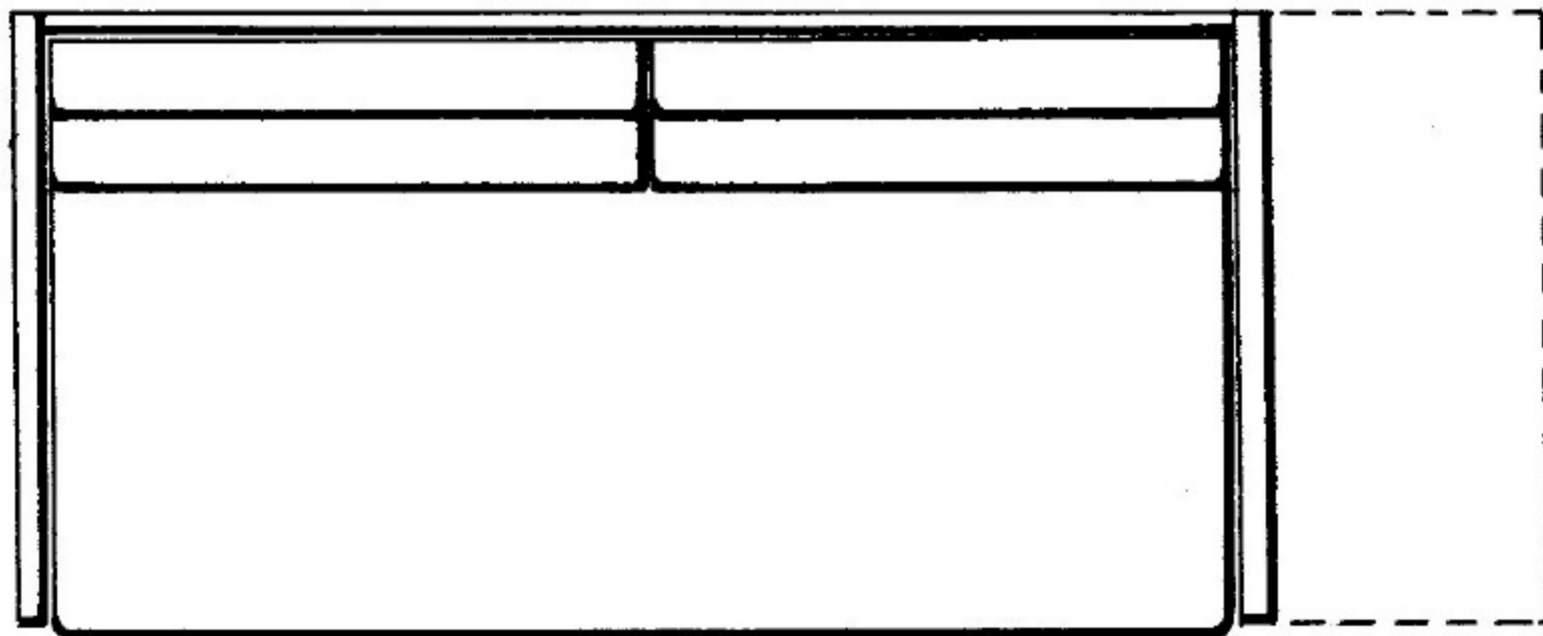

SECTION OF DETAIL A.

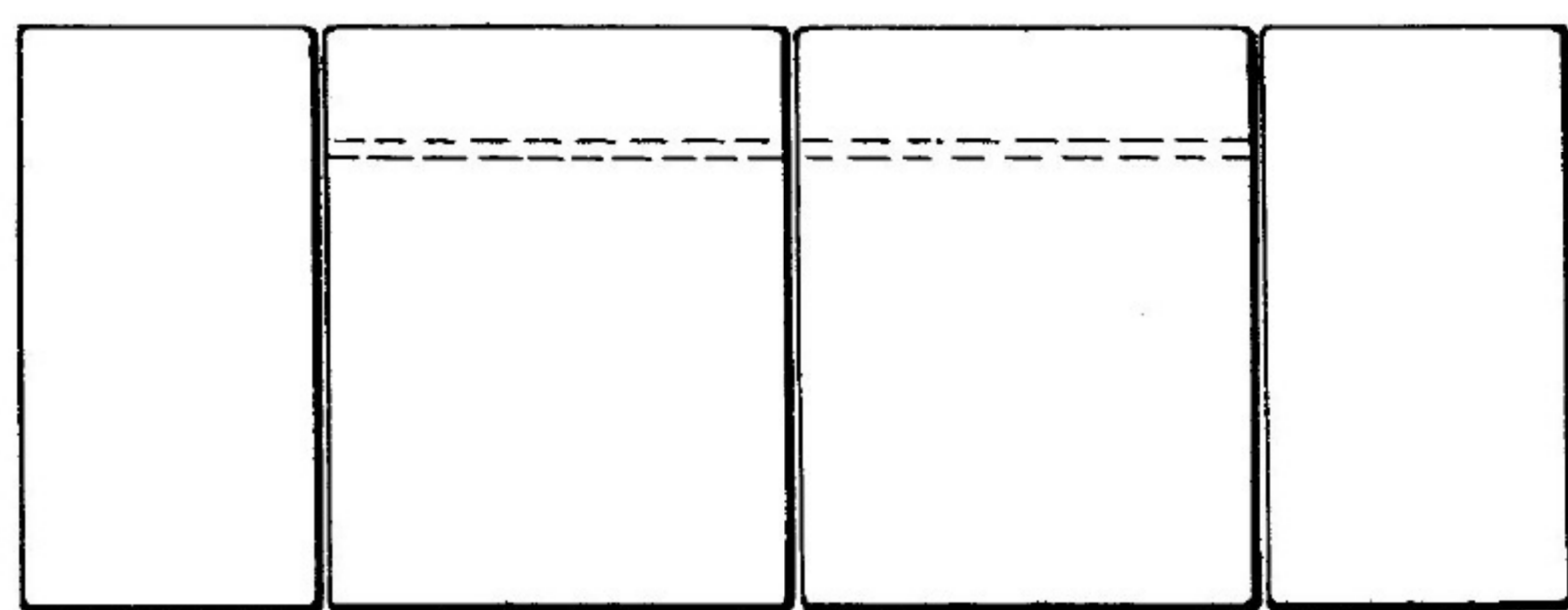
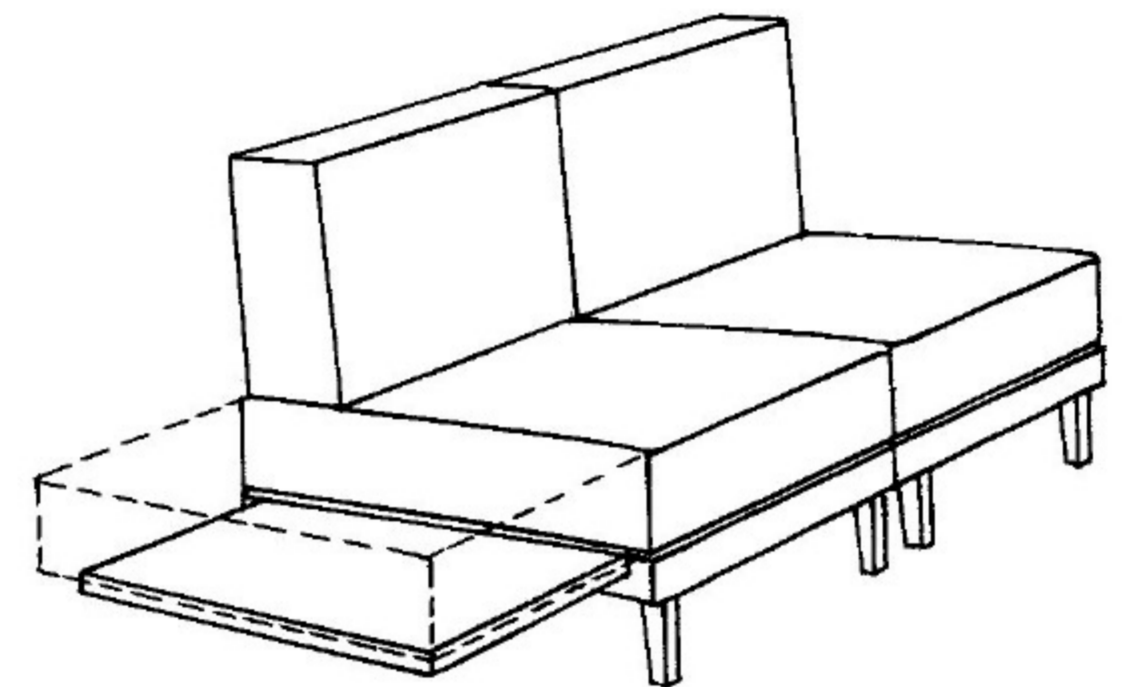

15½" 47" 15½"

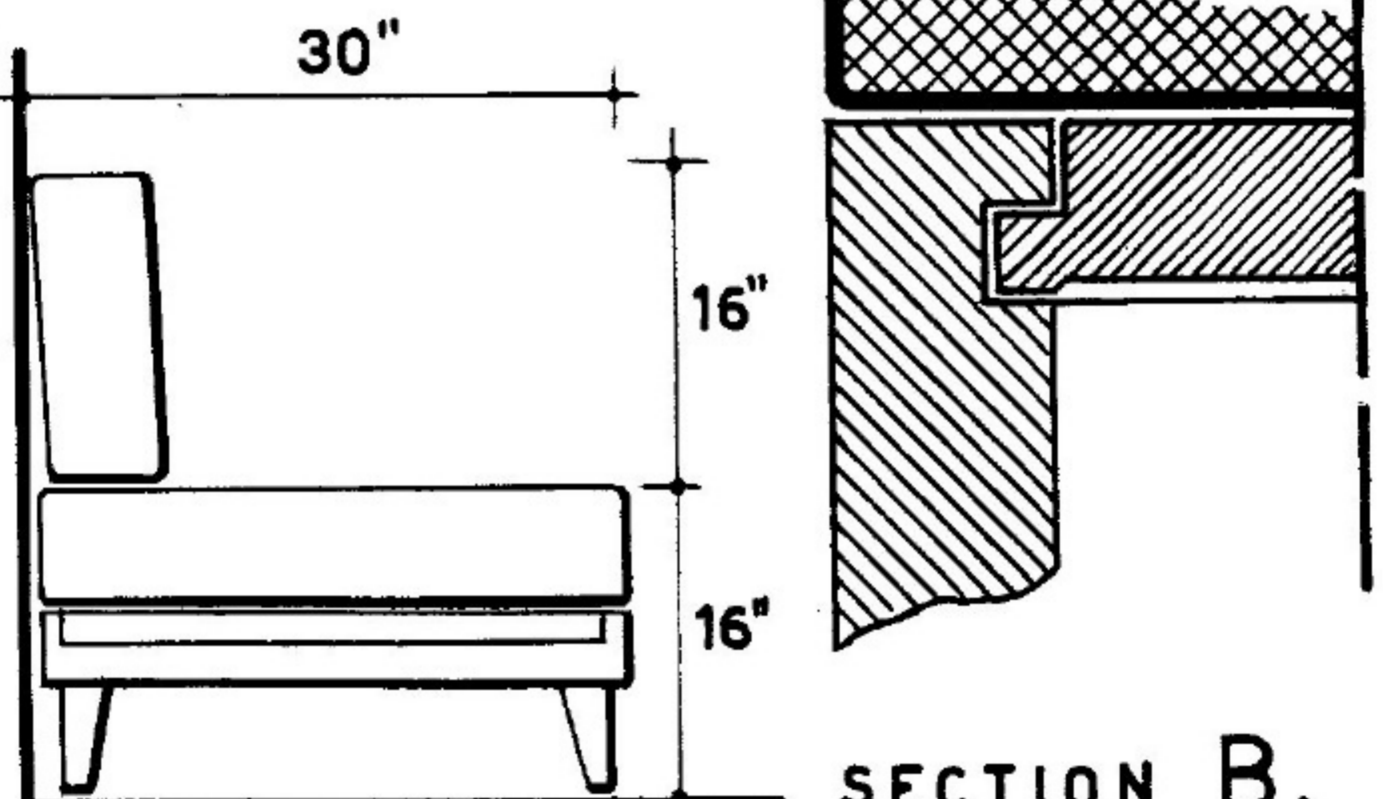
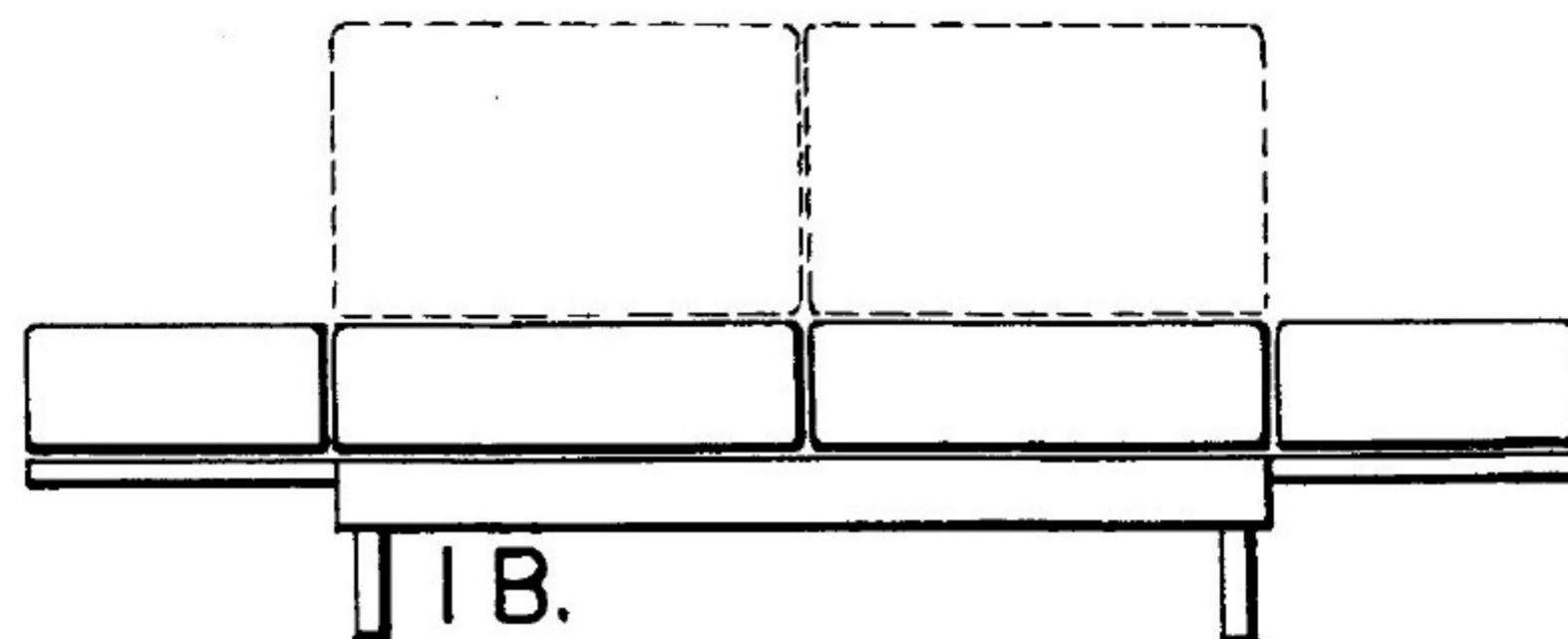

SECTION B.

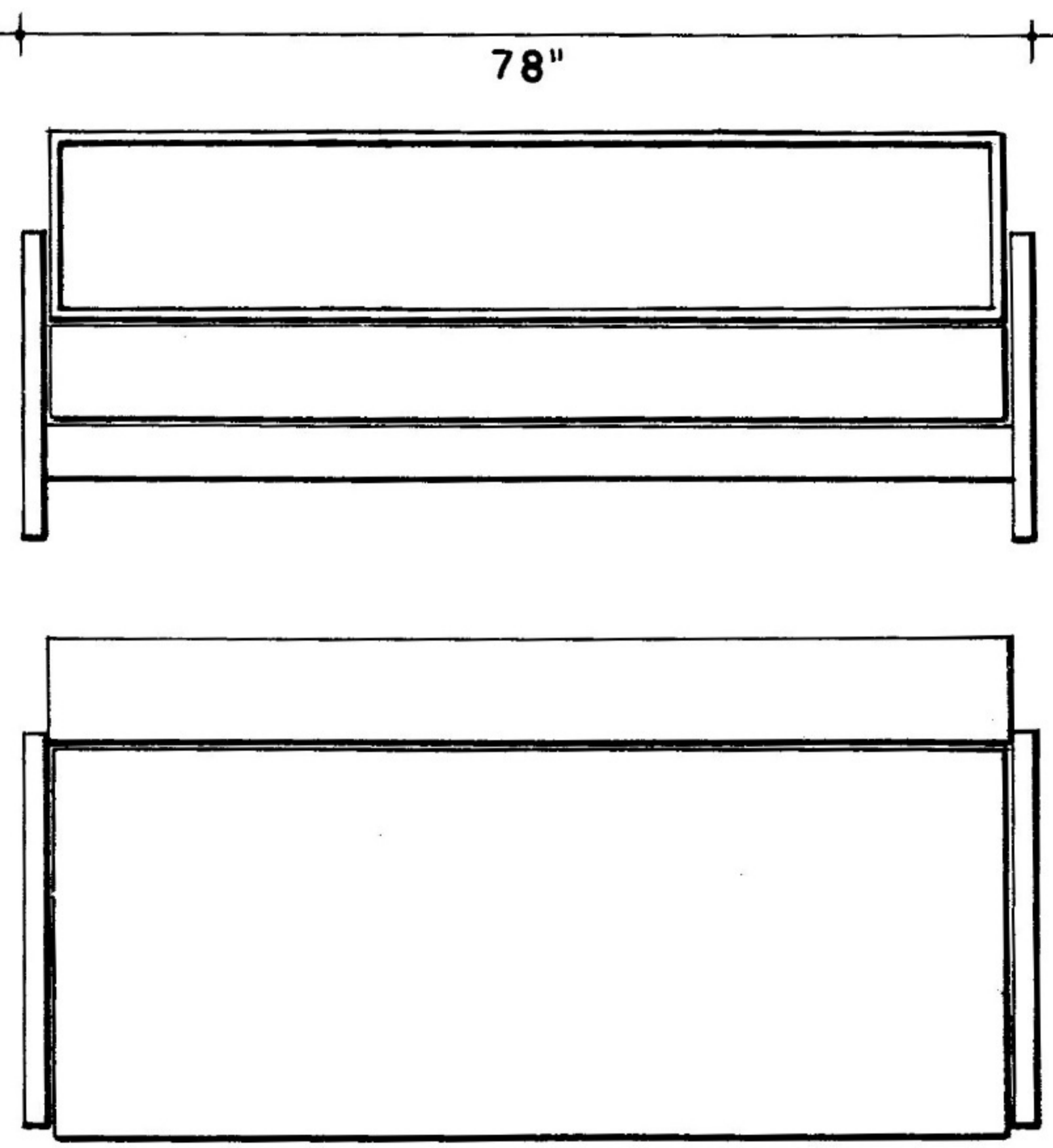
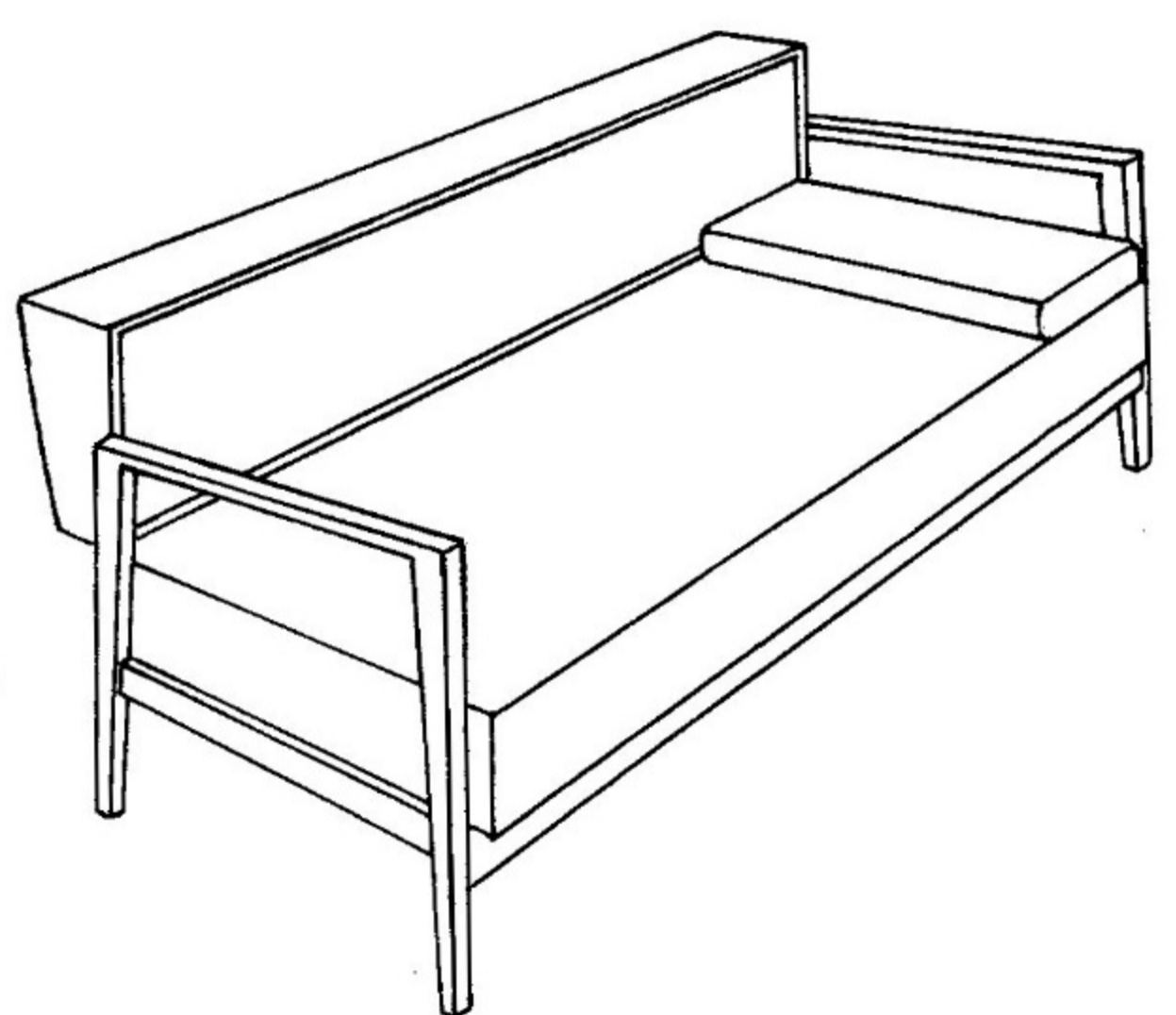
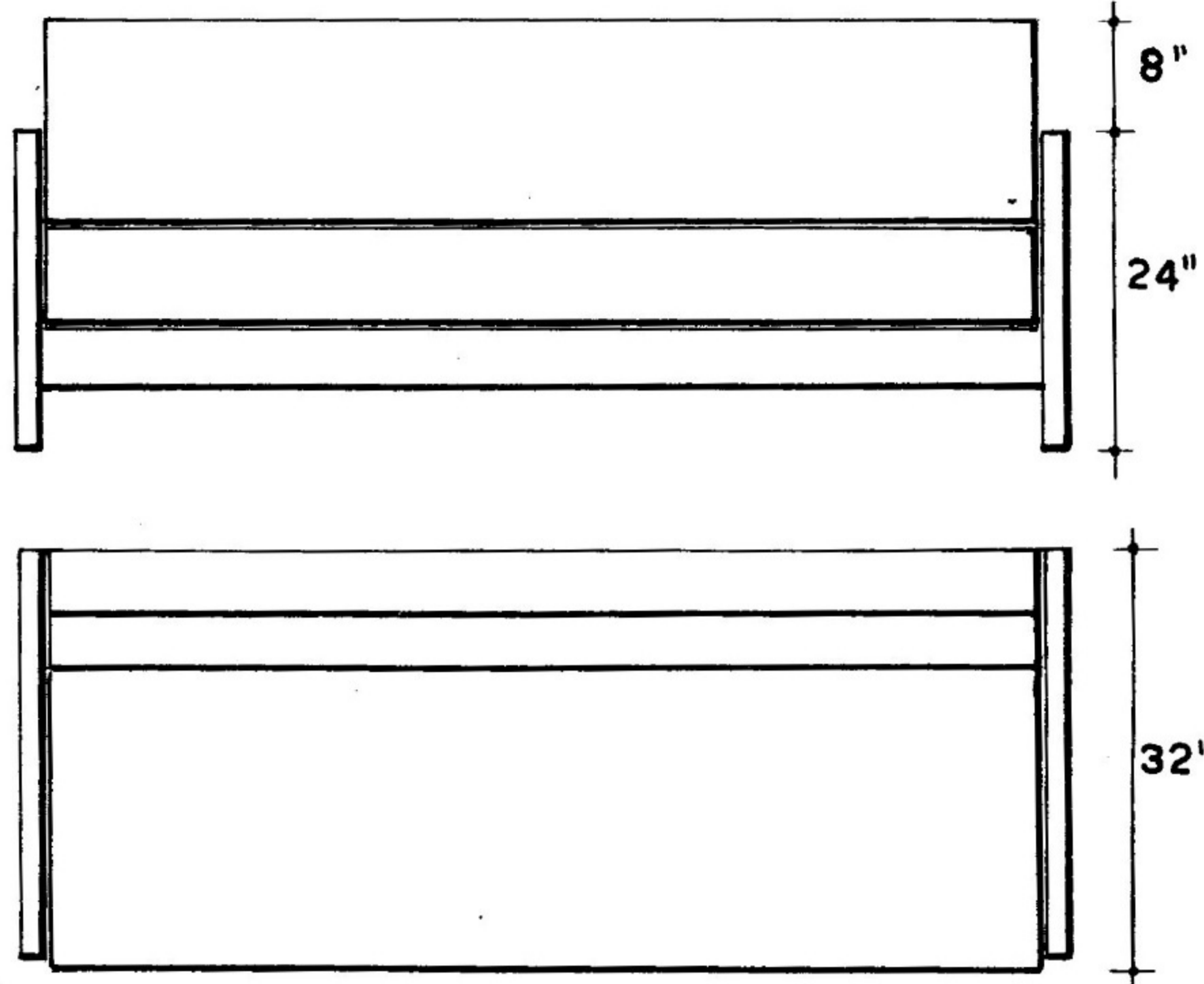
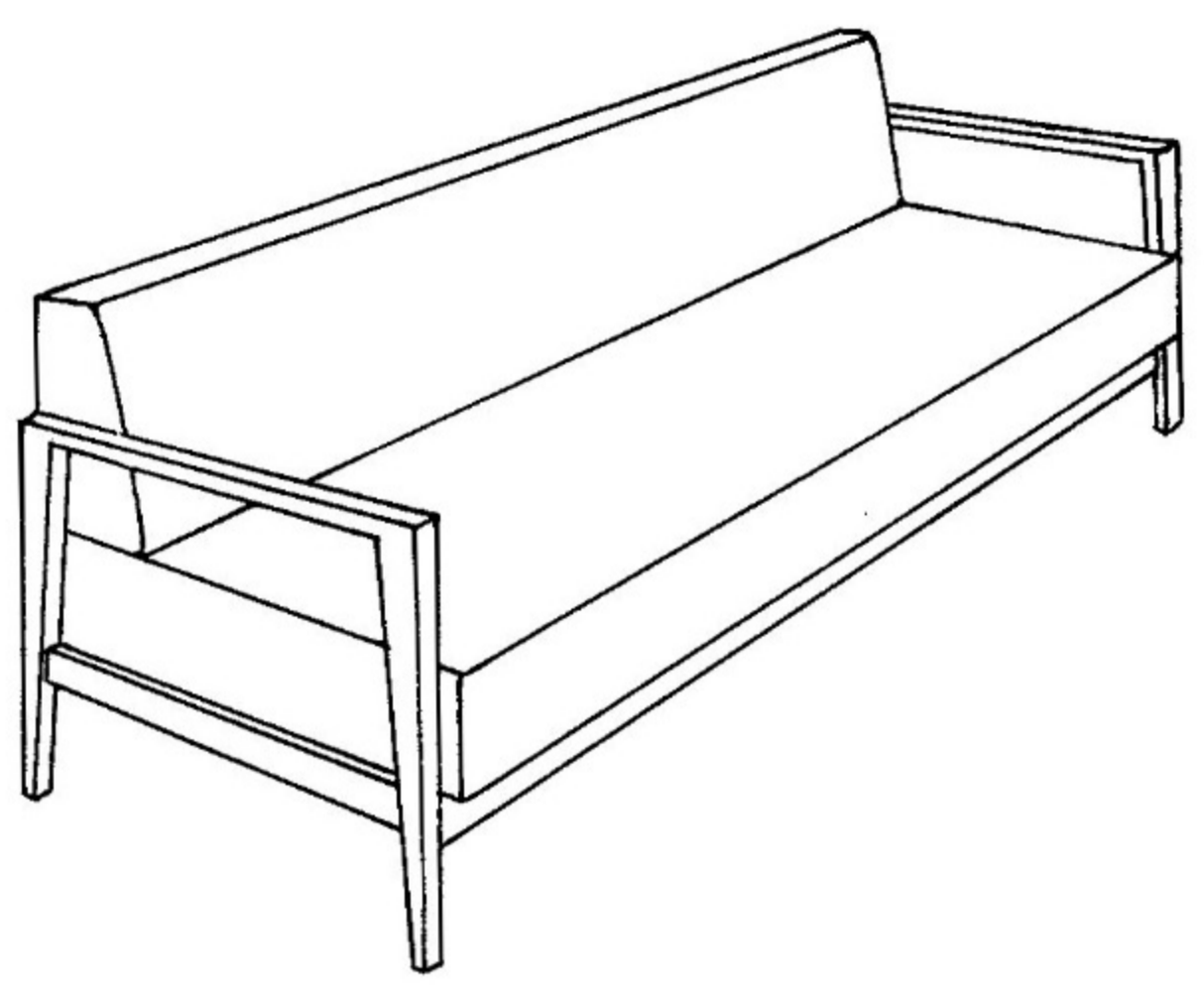
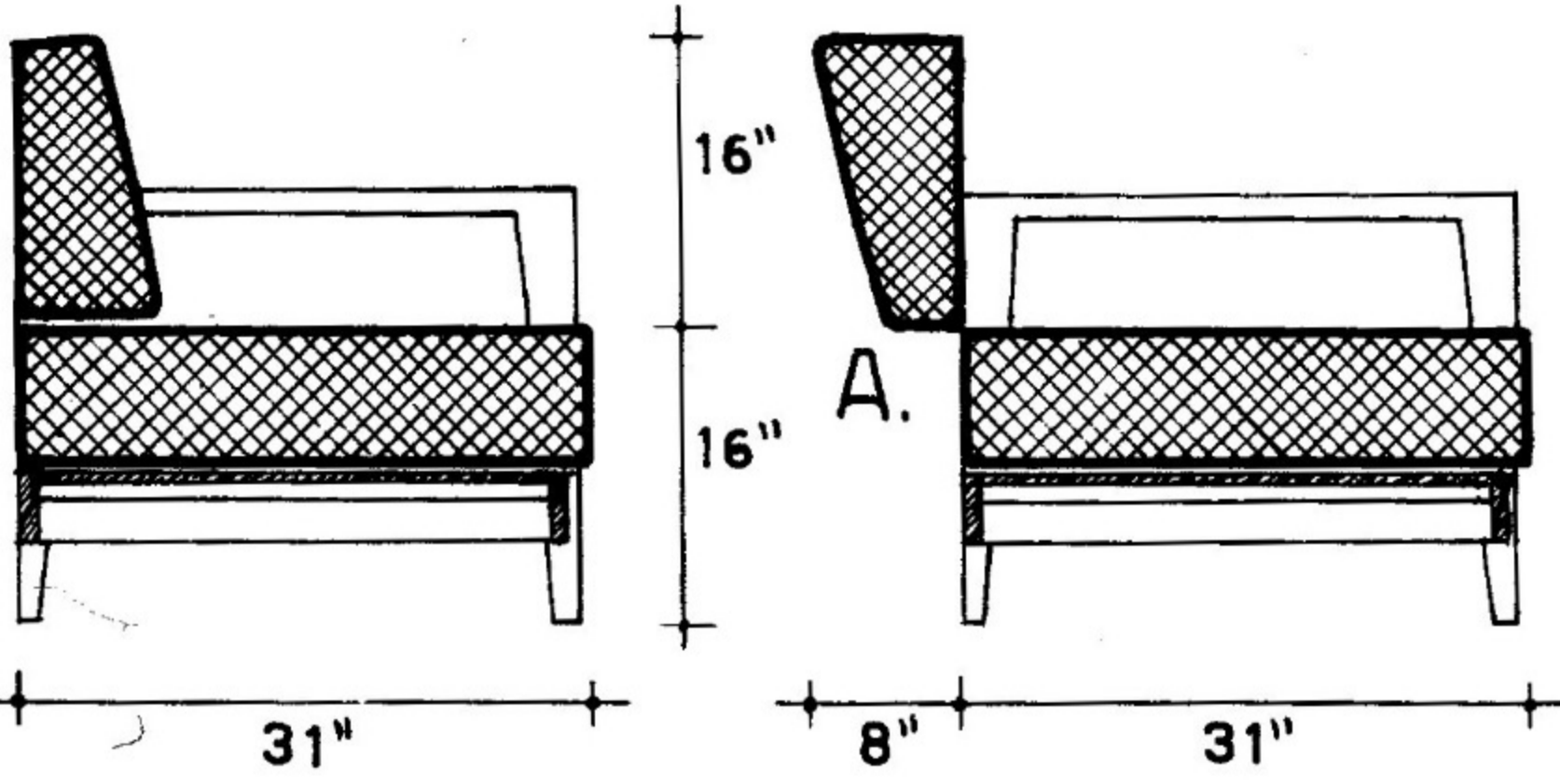

DETAIL A $\frac{1}{2}$ SIZE

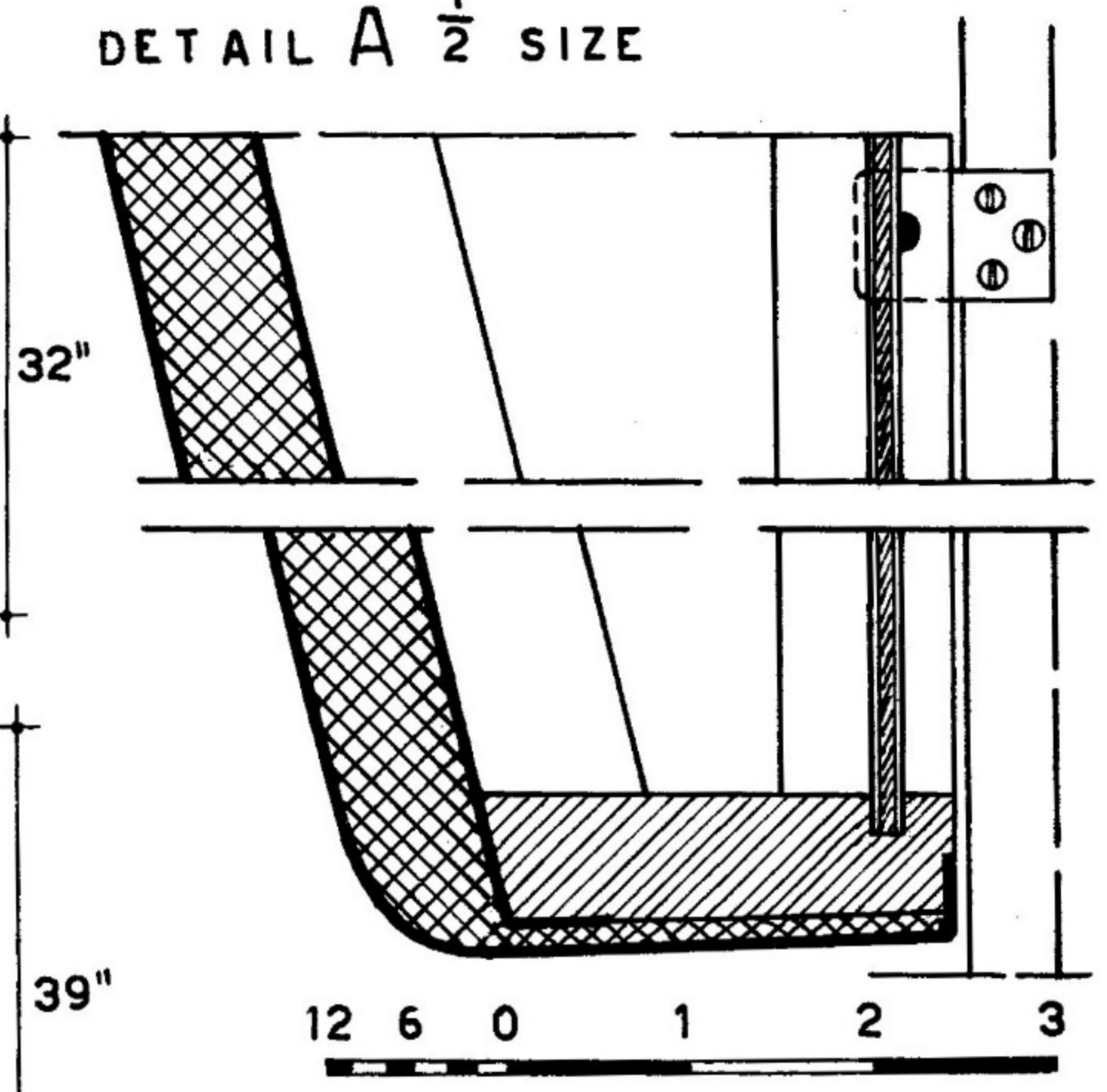

COUCH MADE INTO BED BY REVERSING THE BACK REST AND SEAT.

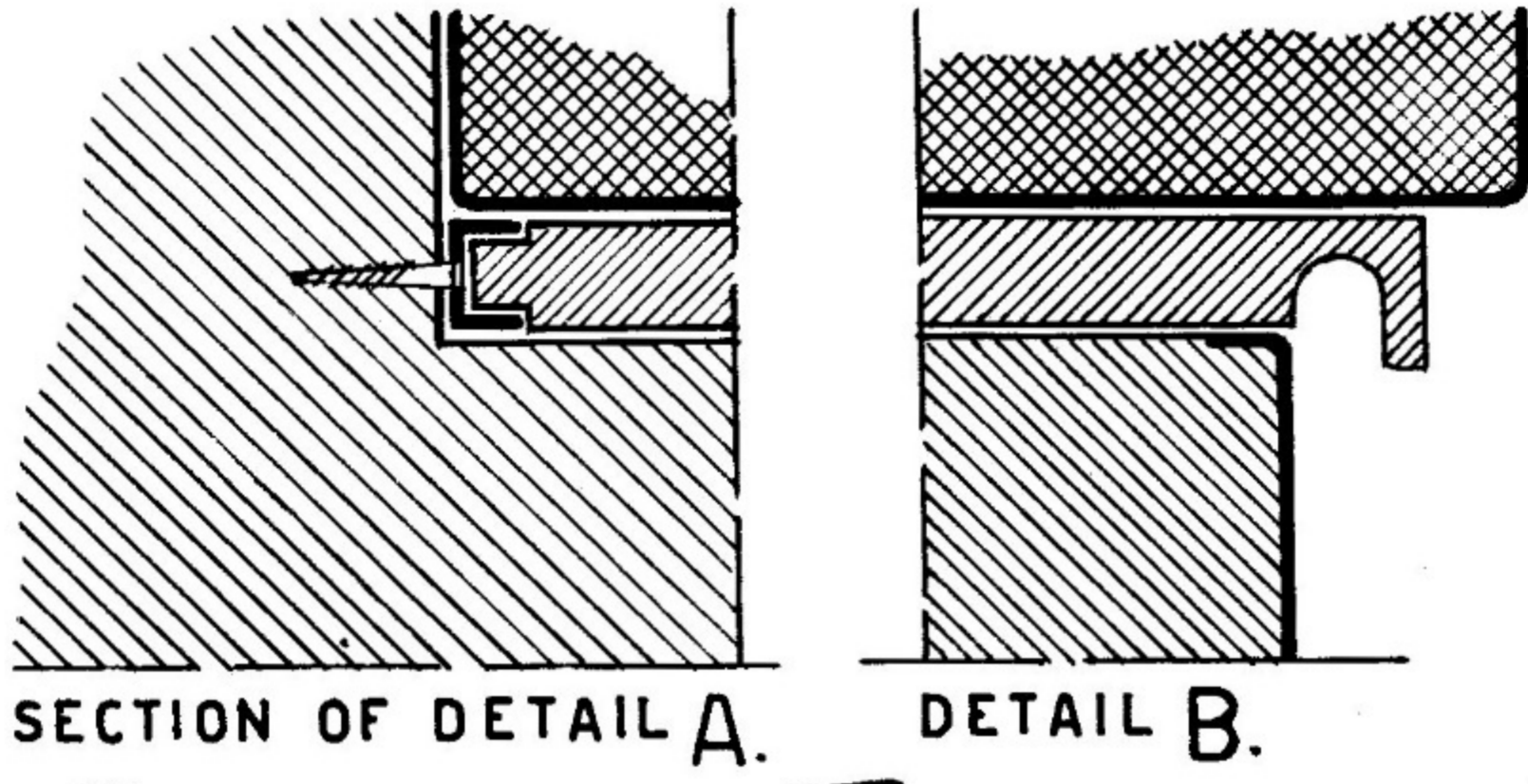

Top—COUCH CONVERTED INTO BED BY MOVING SEAT FORWARD. Bottom—COUCH CHANGED INTO BED BY MOVING THE PILLOWS AND LOWERING THE PILLOW REST. NOTE DETAIL C.

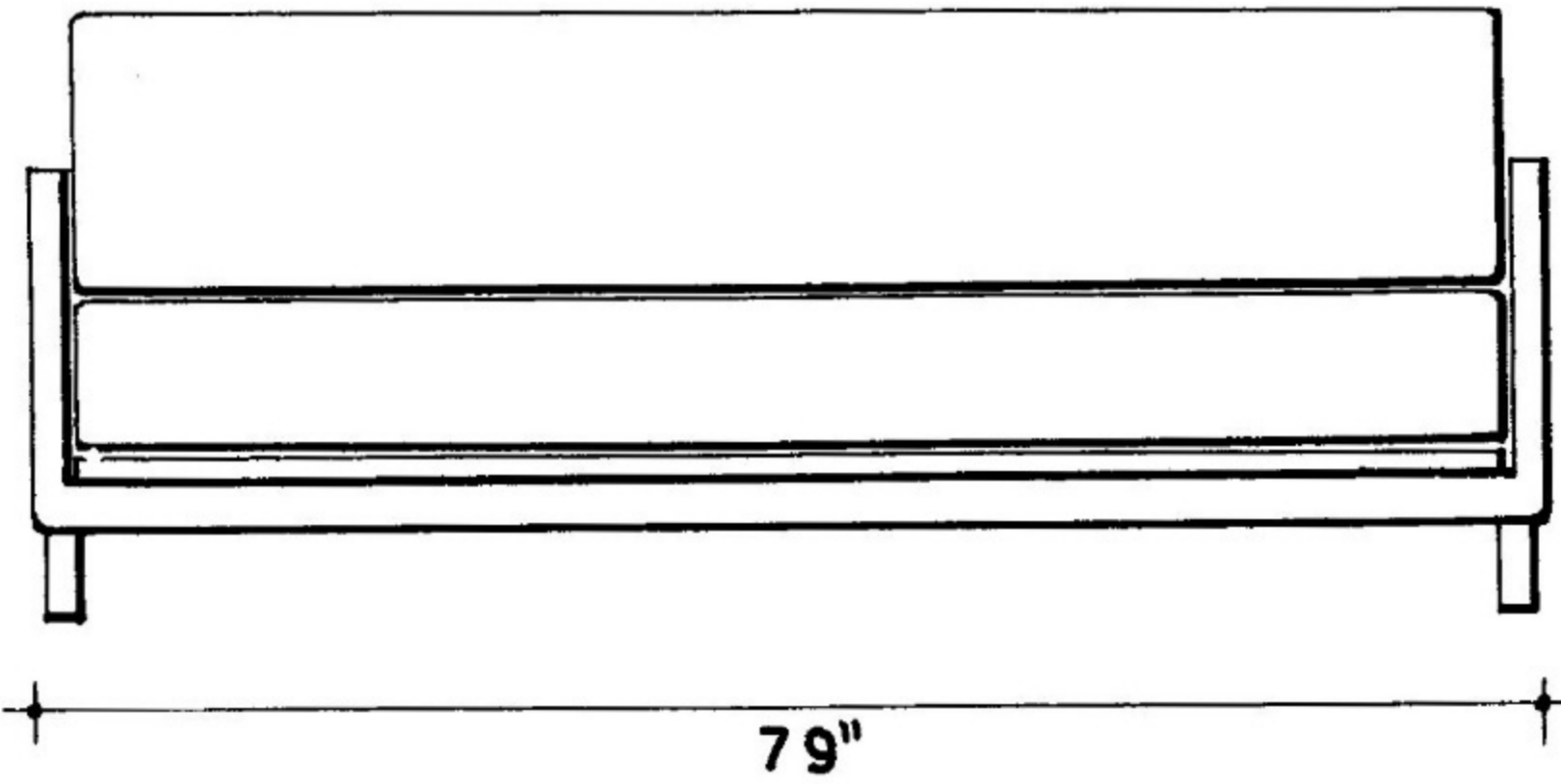
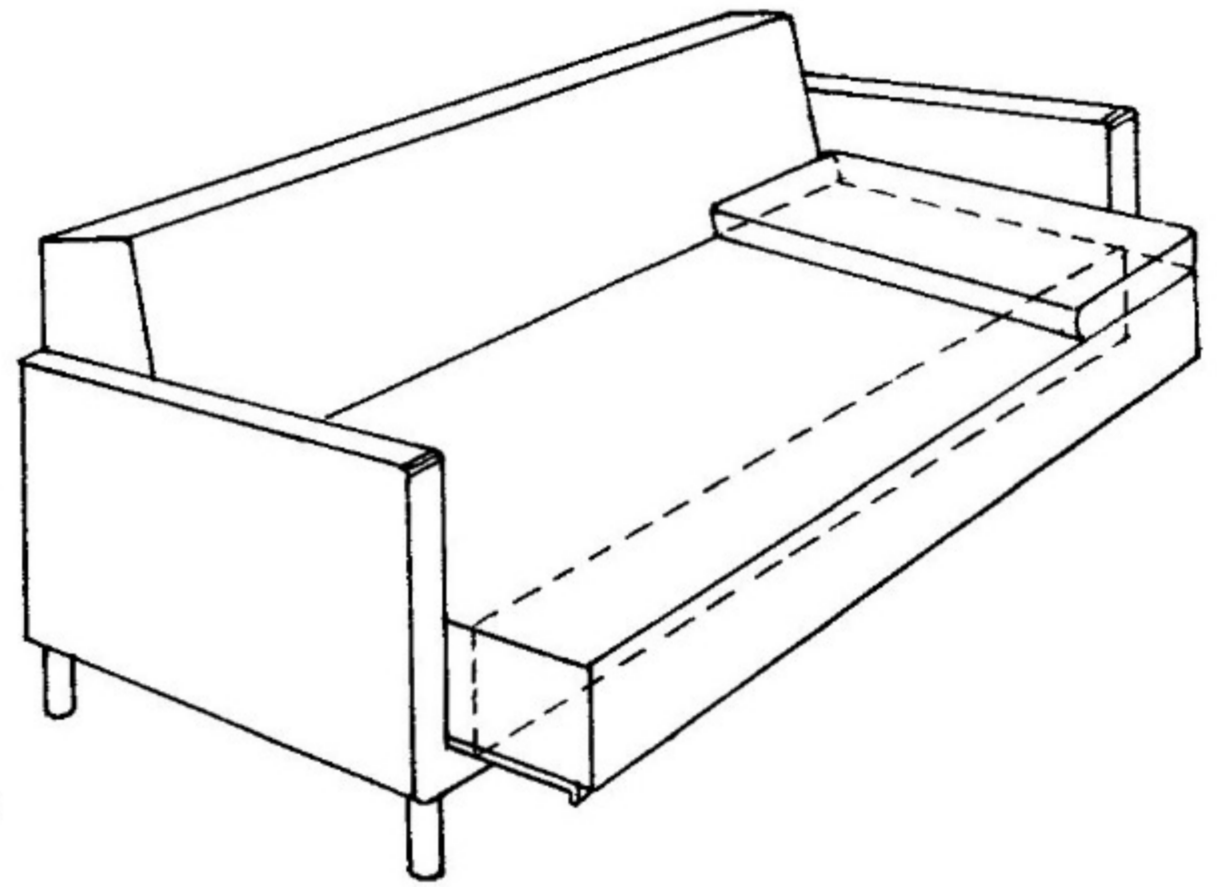
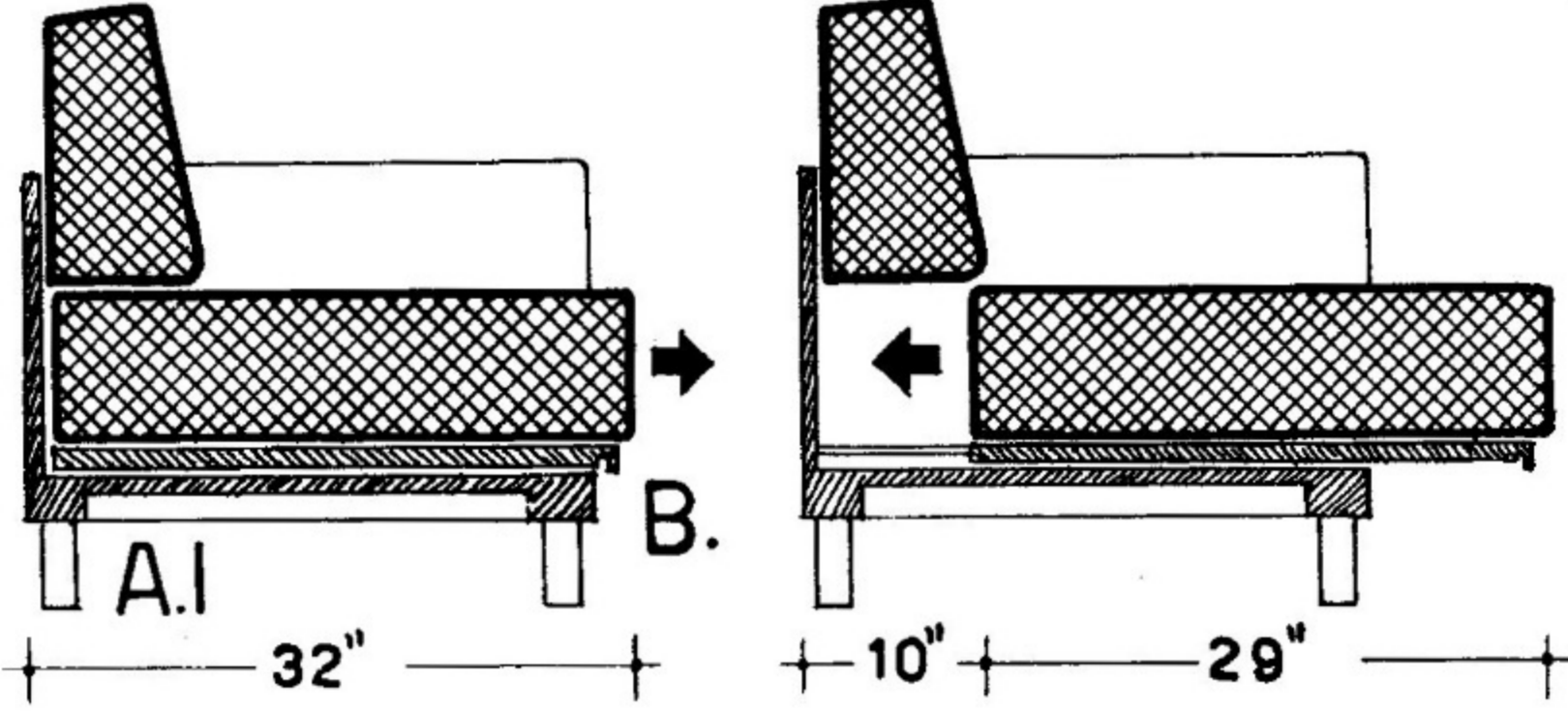

DETAIL C. $\frac{1}{2}$ SIZE

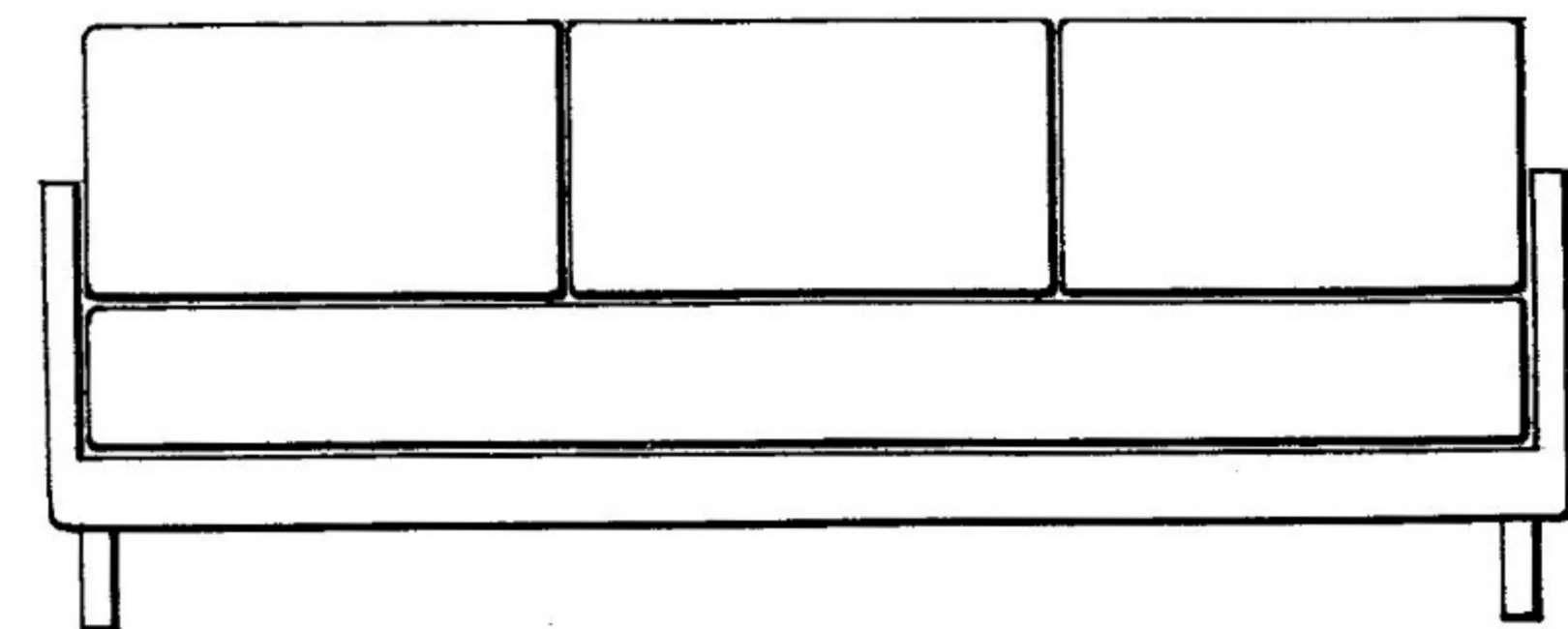
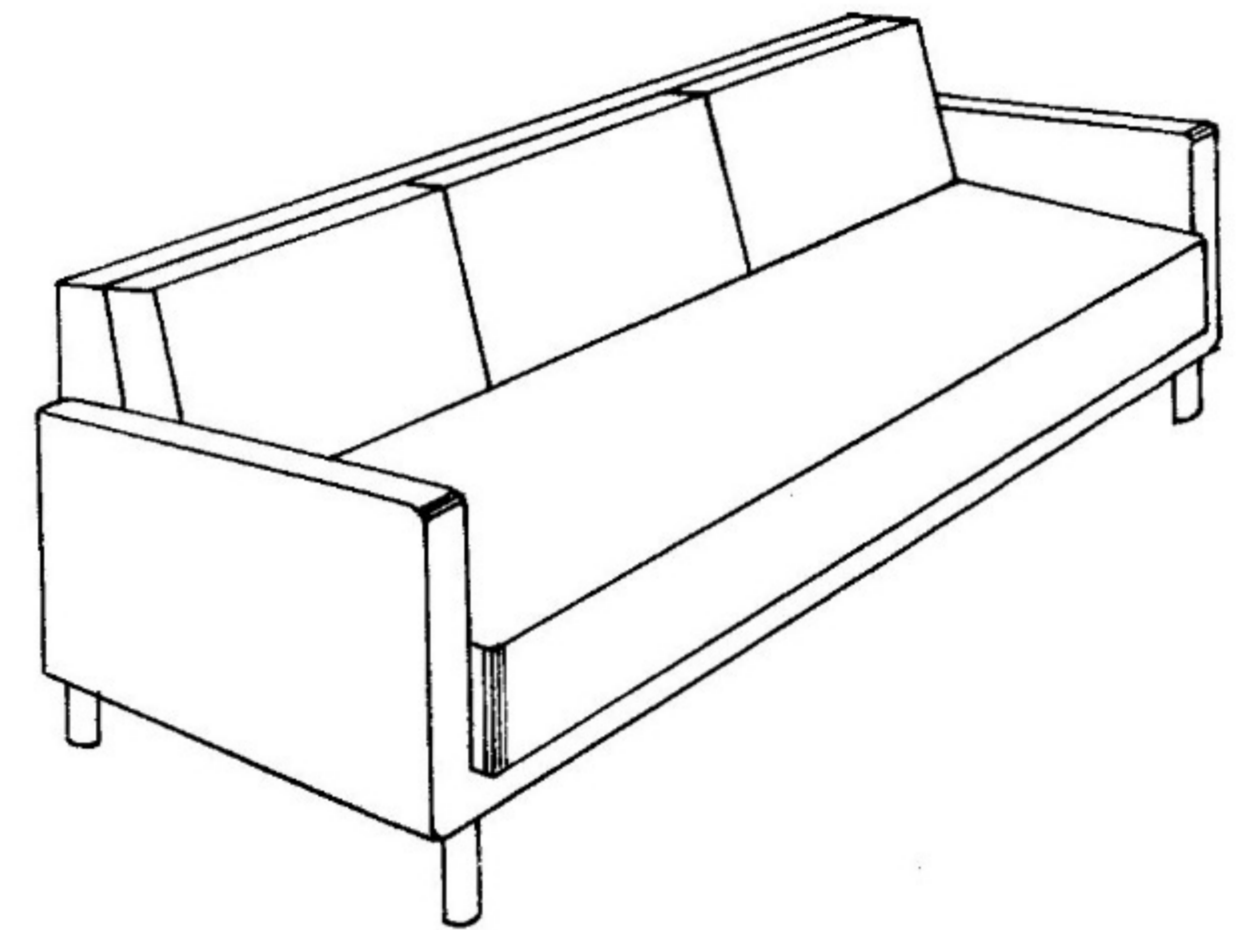
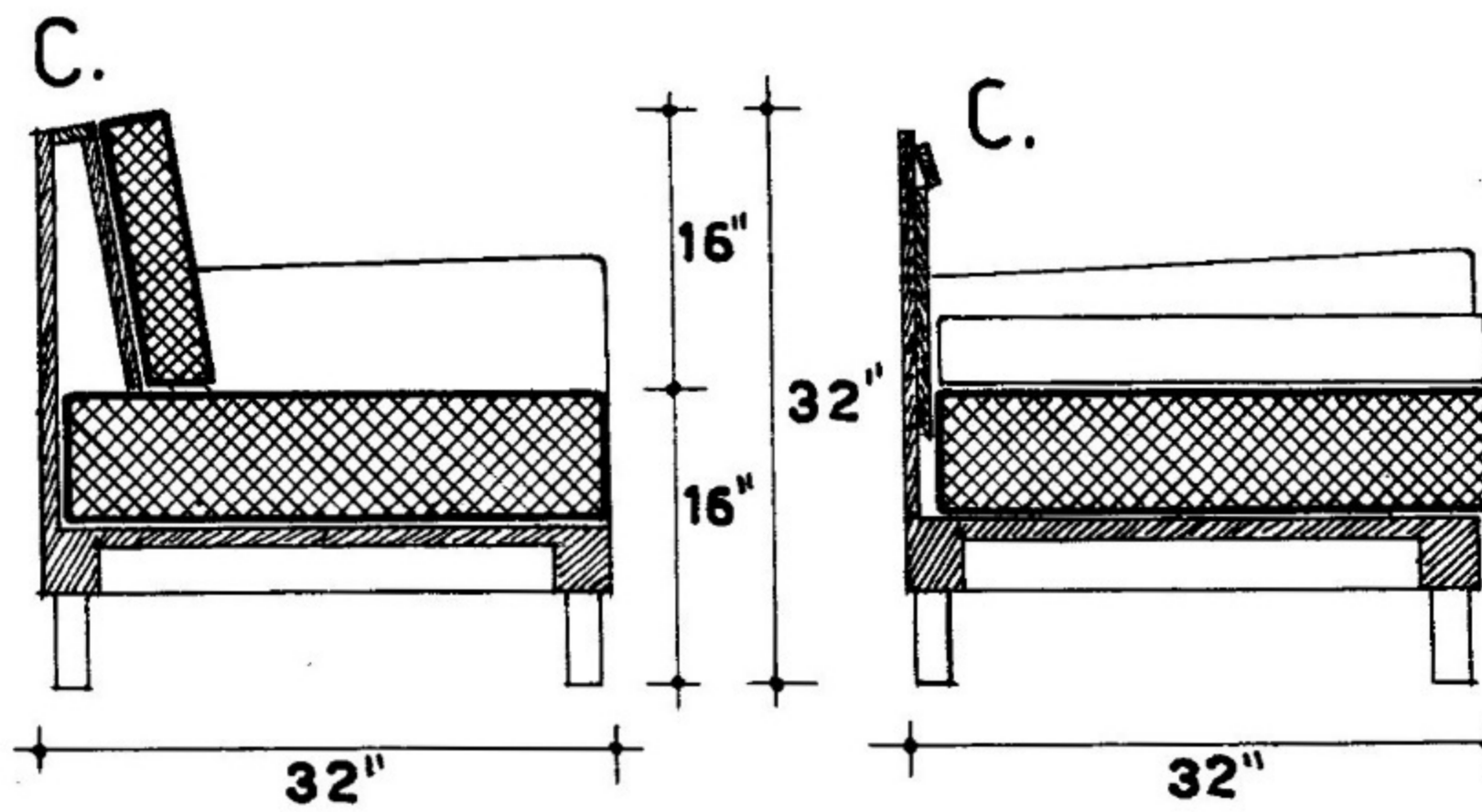
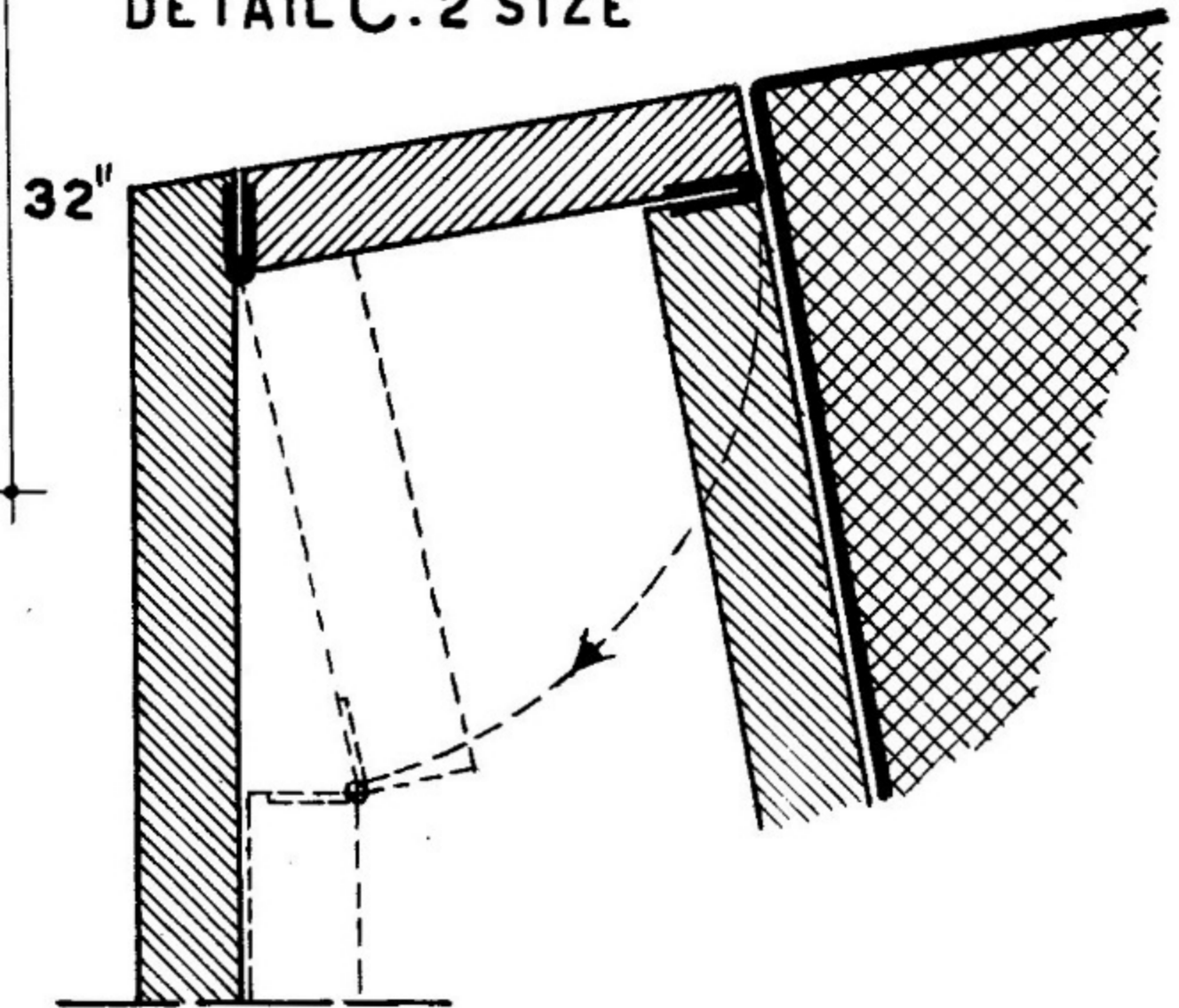

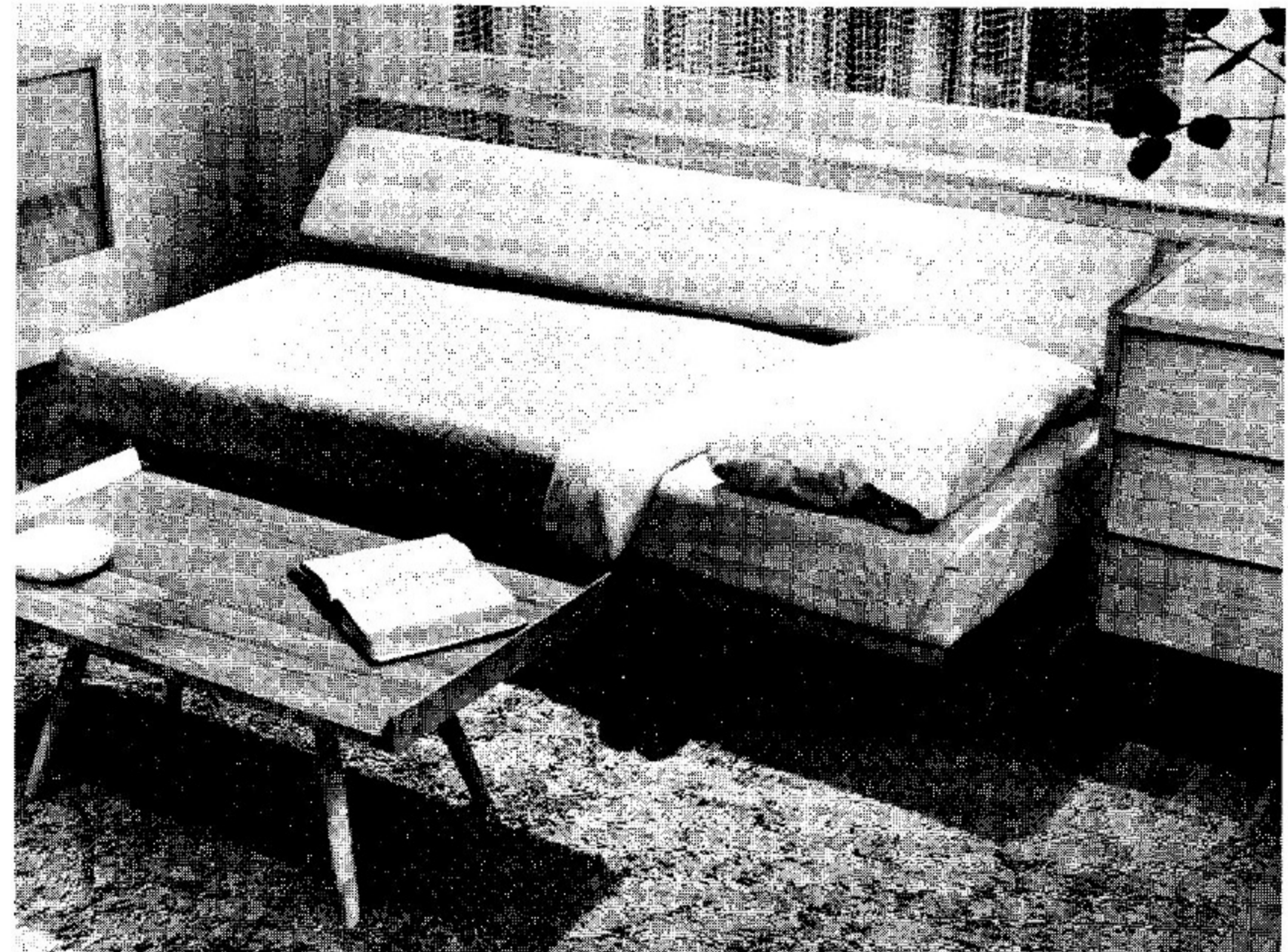
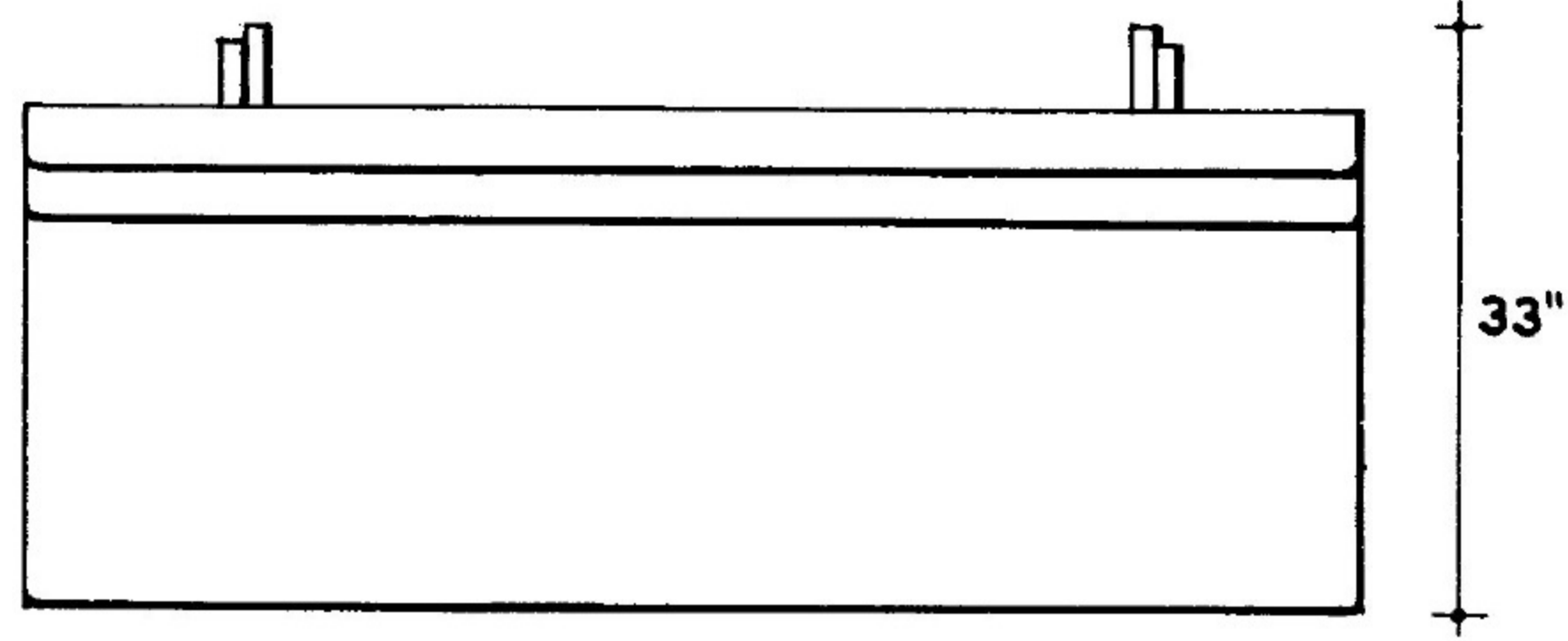
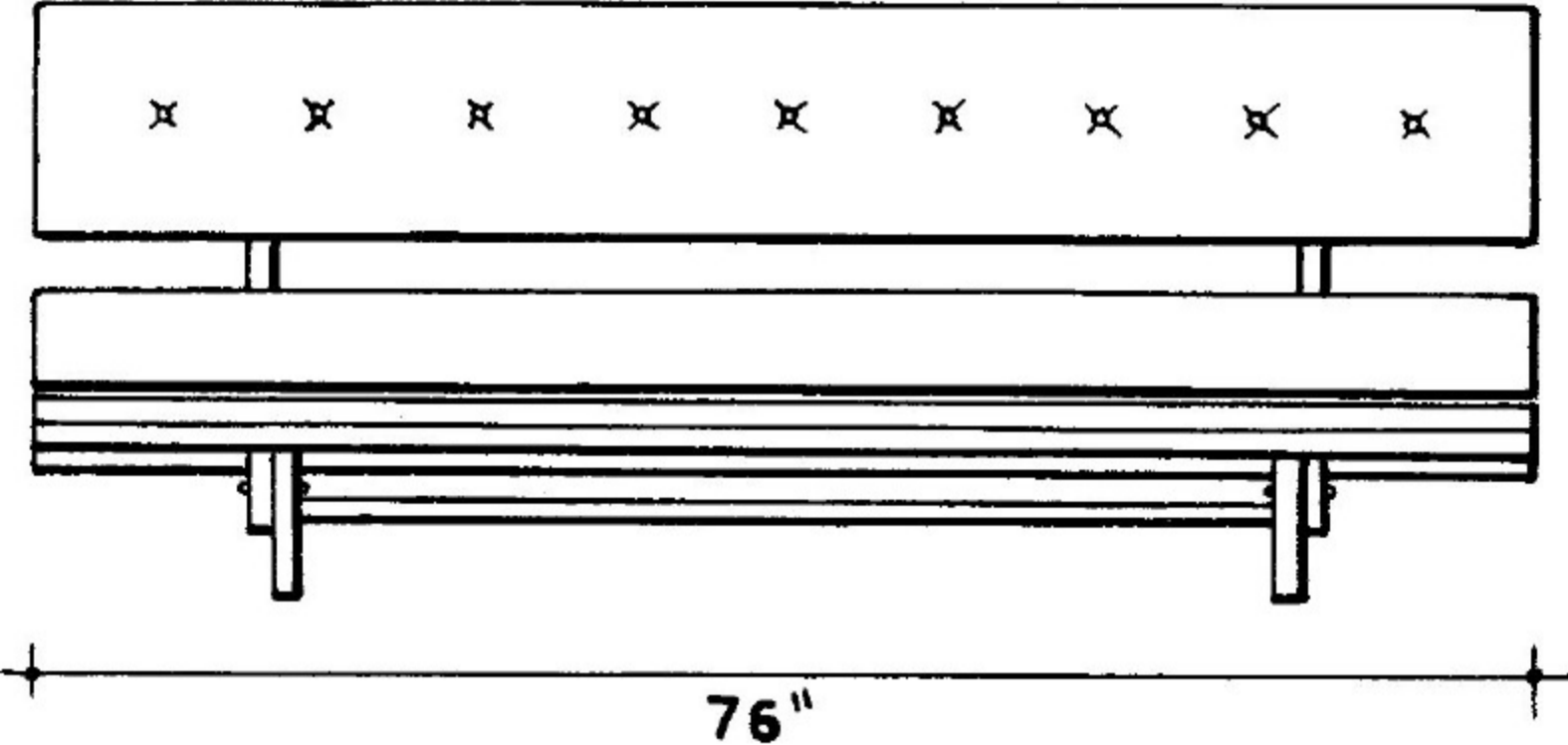
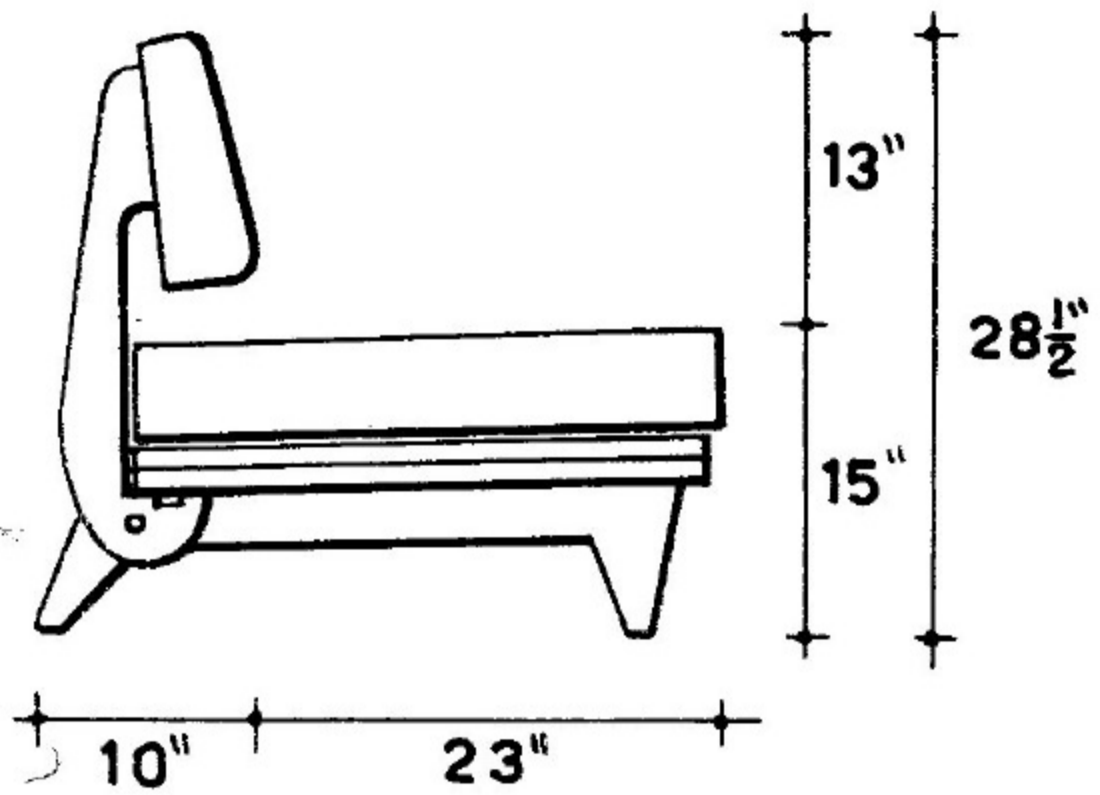

EXAMPLE OF COUCH CONVERTIBLE INTO BED BY RECEDING BACK. DESIGNED BY RICHARD STEIN OF ARCHITECTS ASSOCIATES AND PRODUCED BY KNOLL ASSOCIATES, INC.

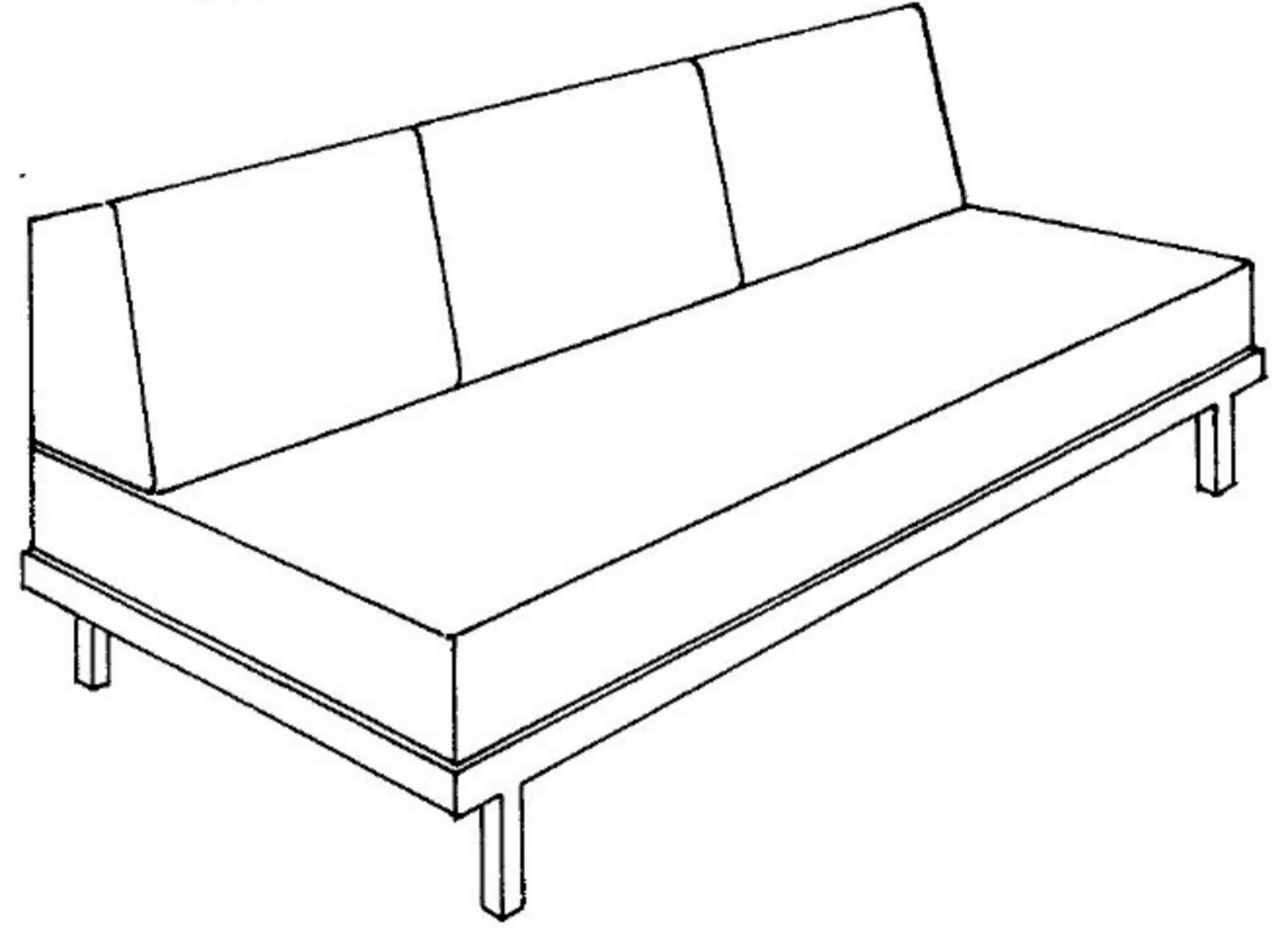
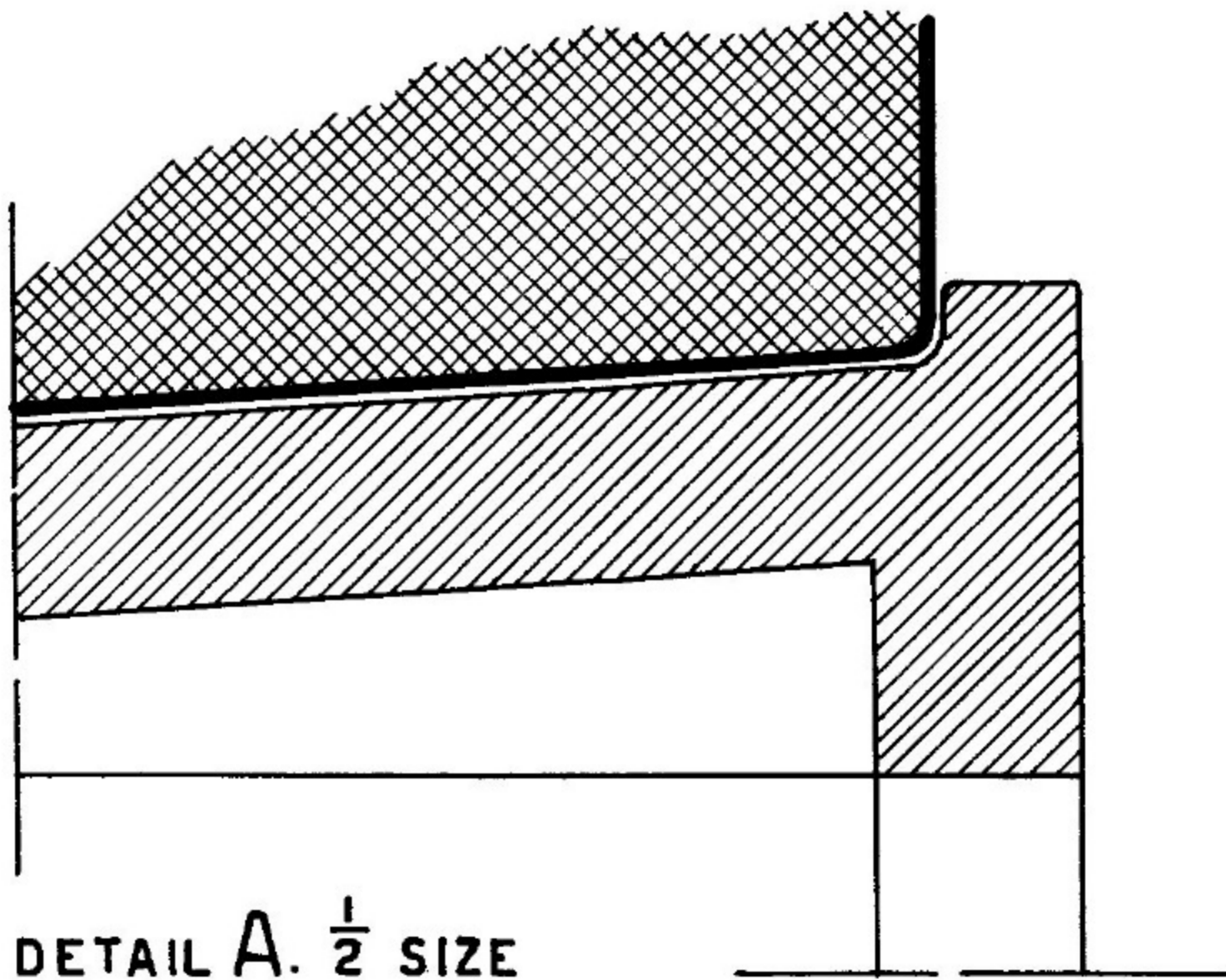
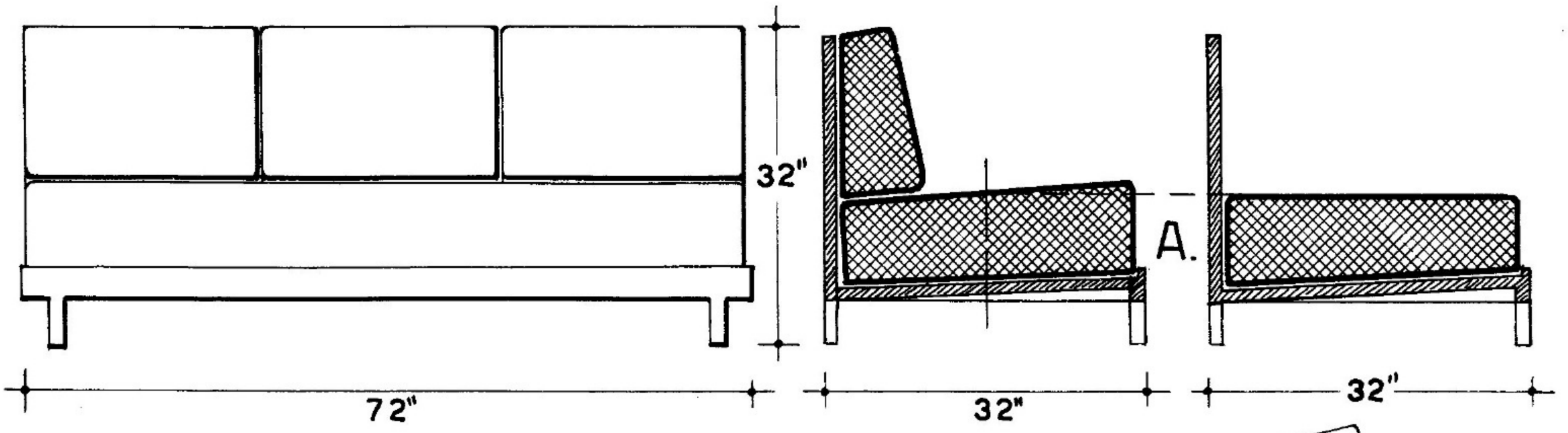

Top—CONVERSION OF COUCH BY REMOVING BACK REST AND REVERSING THE SEAT. Bottom—COUCHES WITH INCLINES CONVERTED INTO BEDS BY MOVING THE BACK REST.

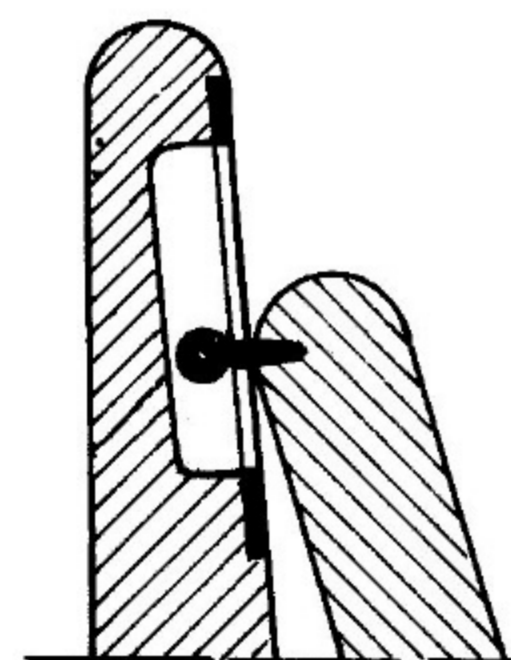
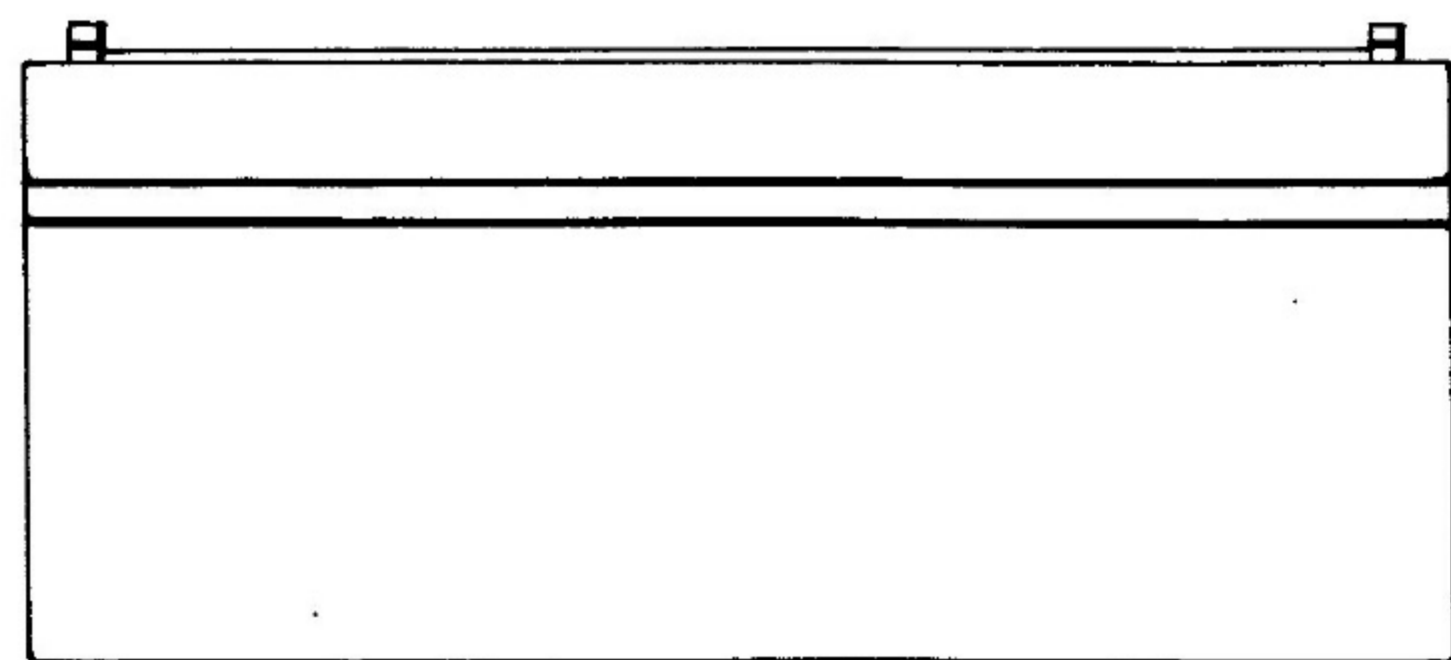
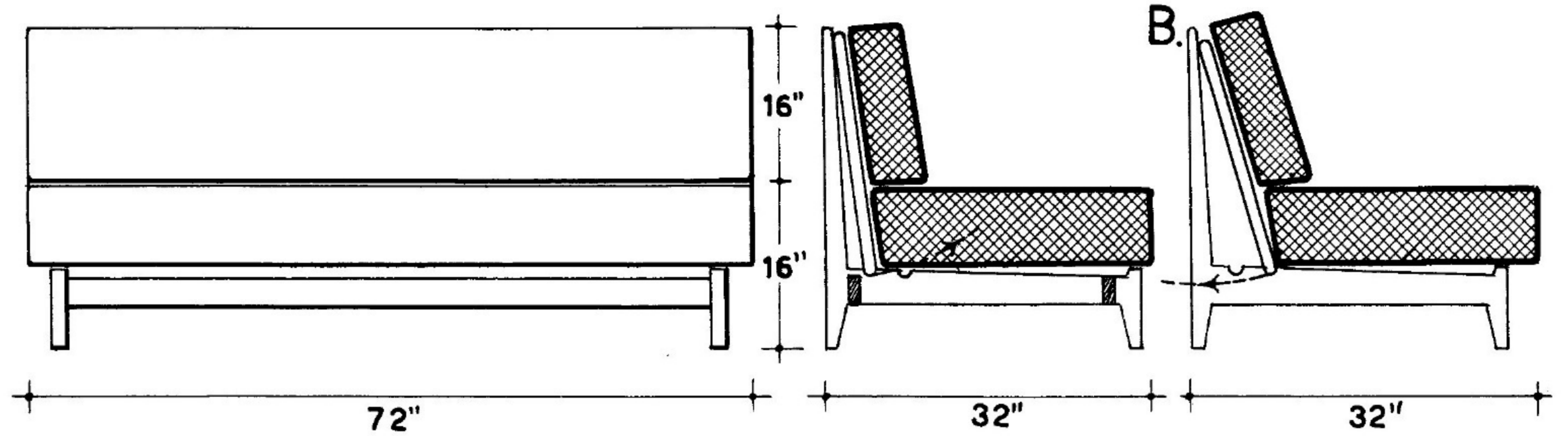

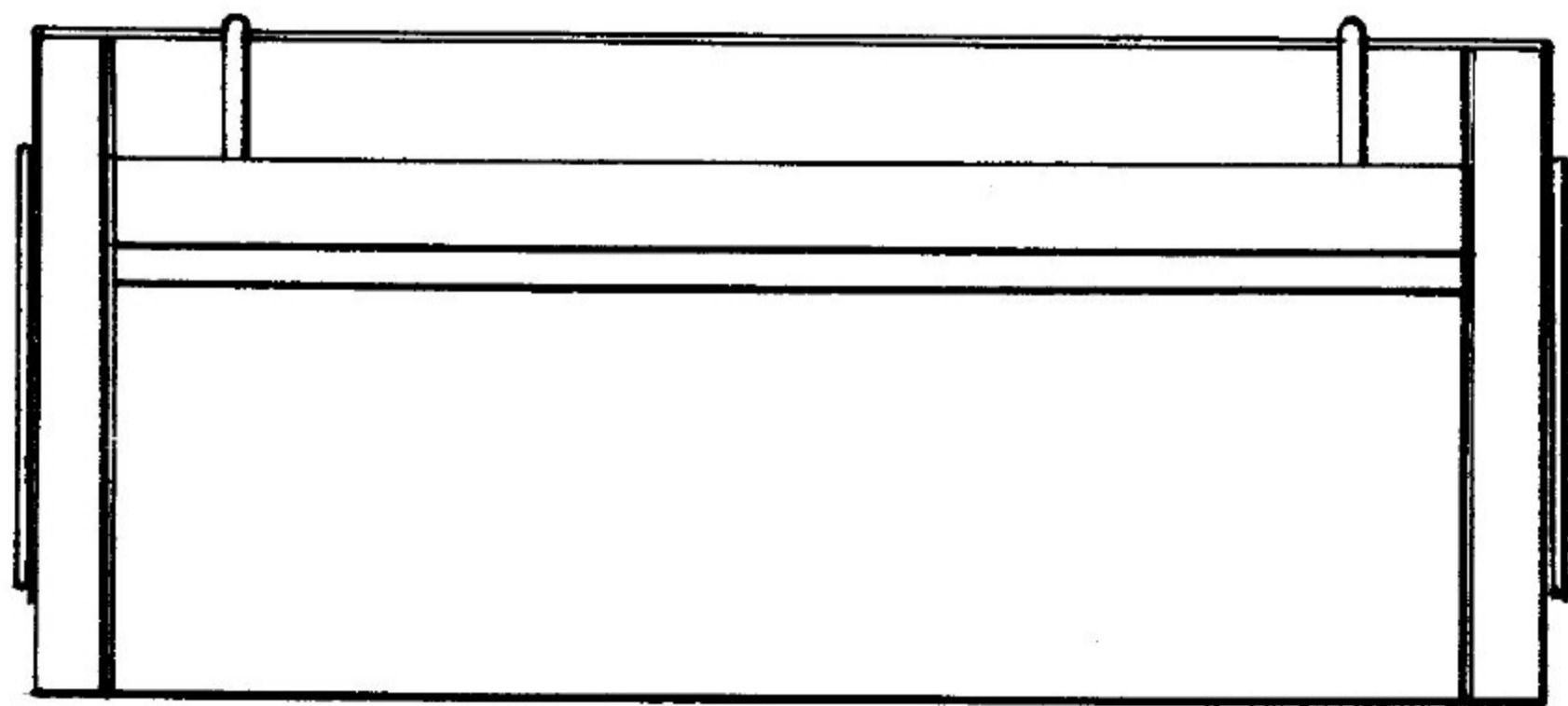
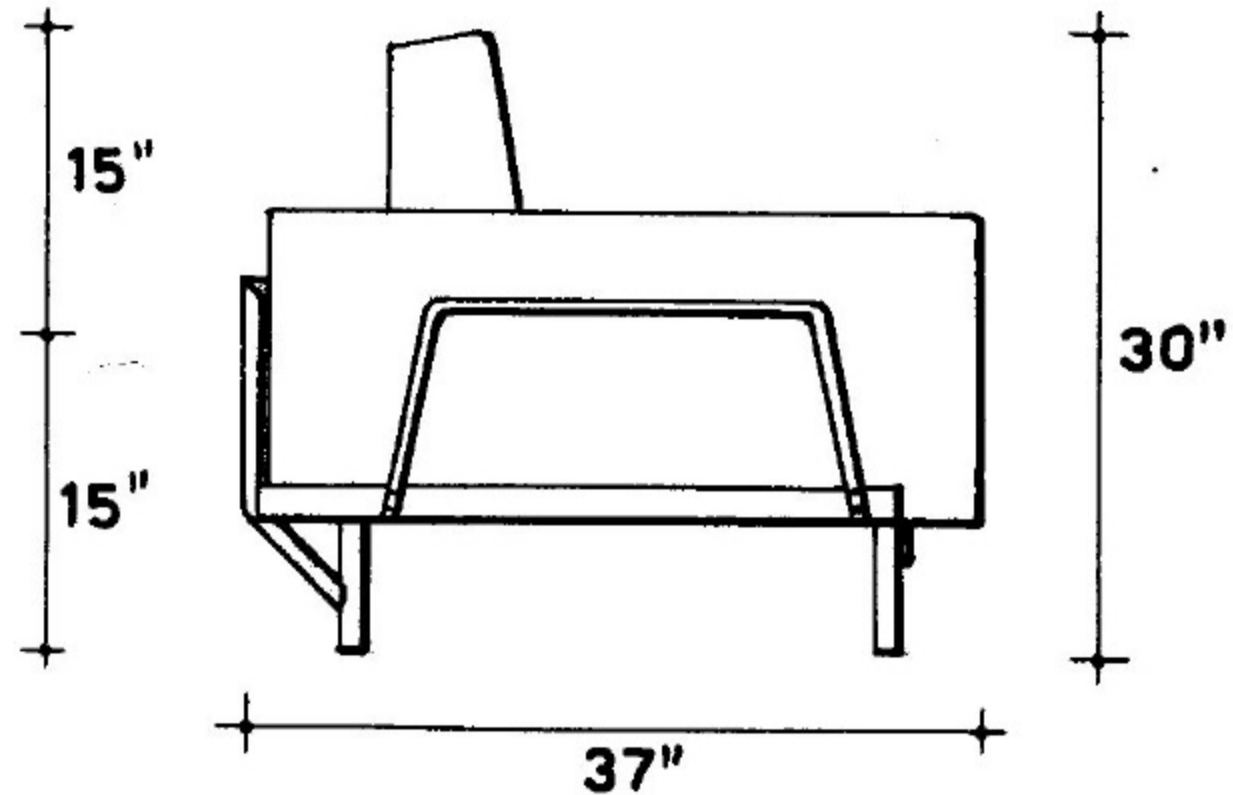
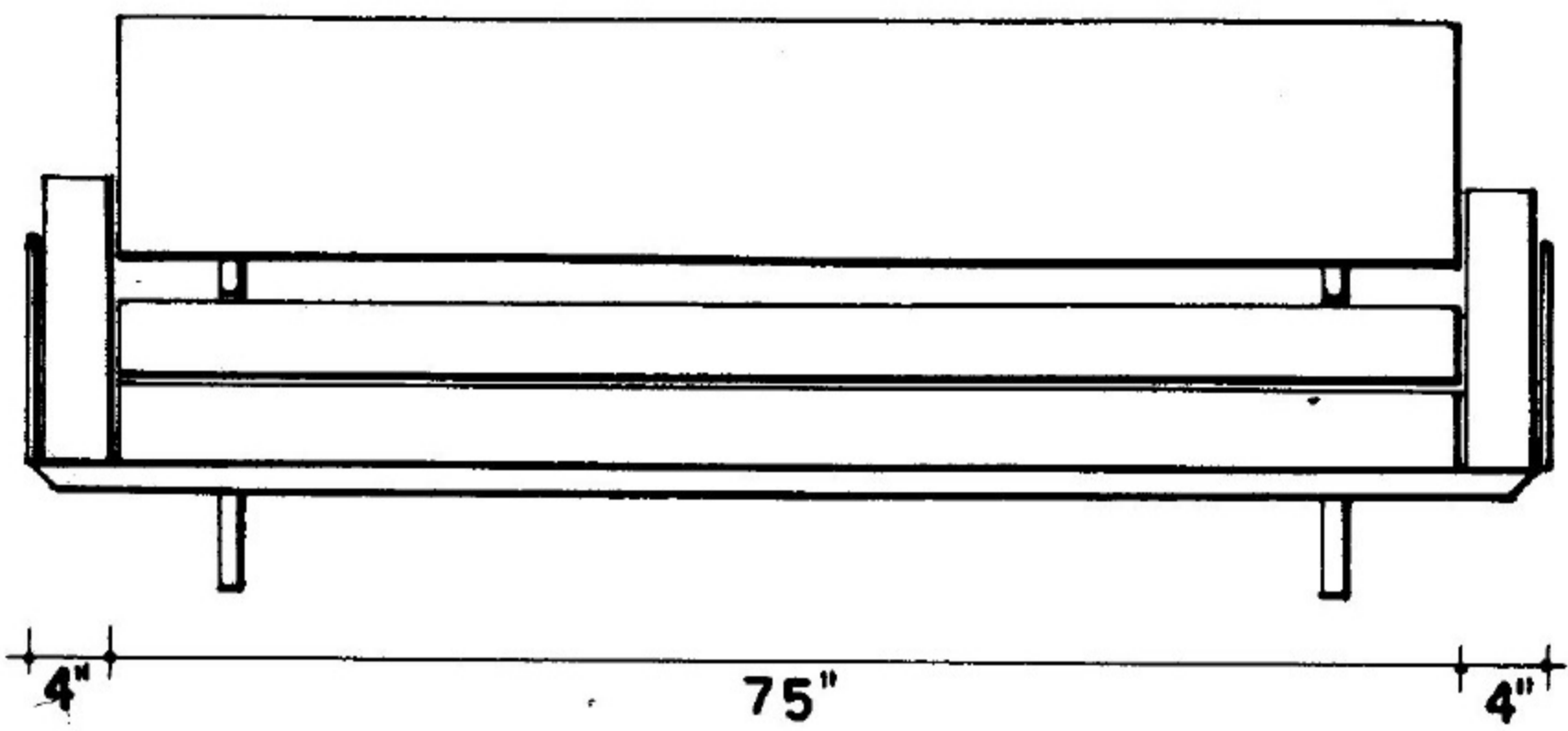

SOFA DESIGNED BY FLORENCE S. KNOLL AND CHARLES NIEDRINGHAUS AND PRODUCED BY KNOLL ASSOCIATES, INC., FOR HOTEL USE. THE CHANGE TO A BED IS MADE BY RECEDING THE BACK REST.

12 6 0 1 2 3

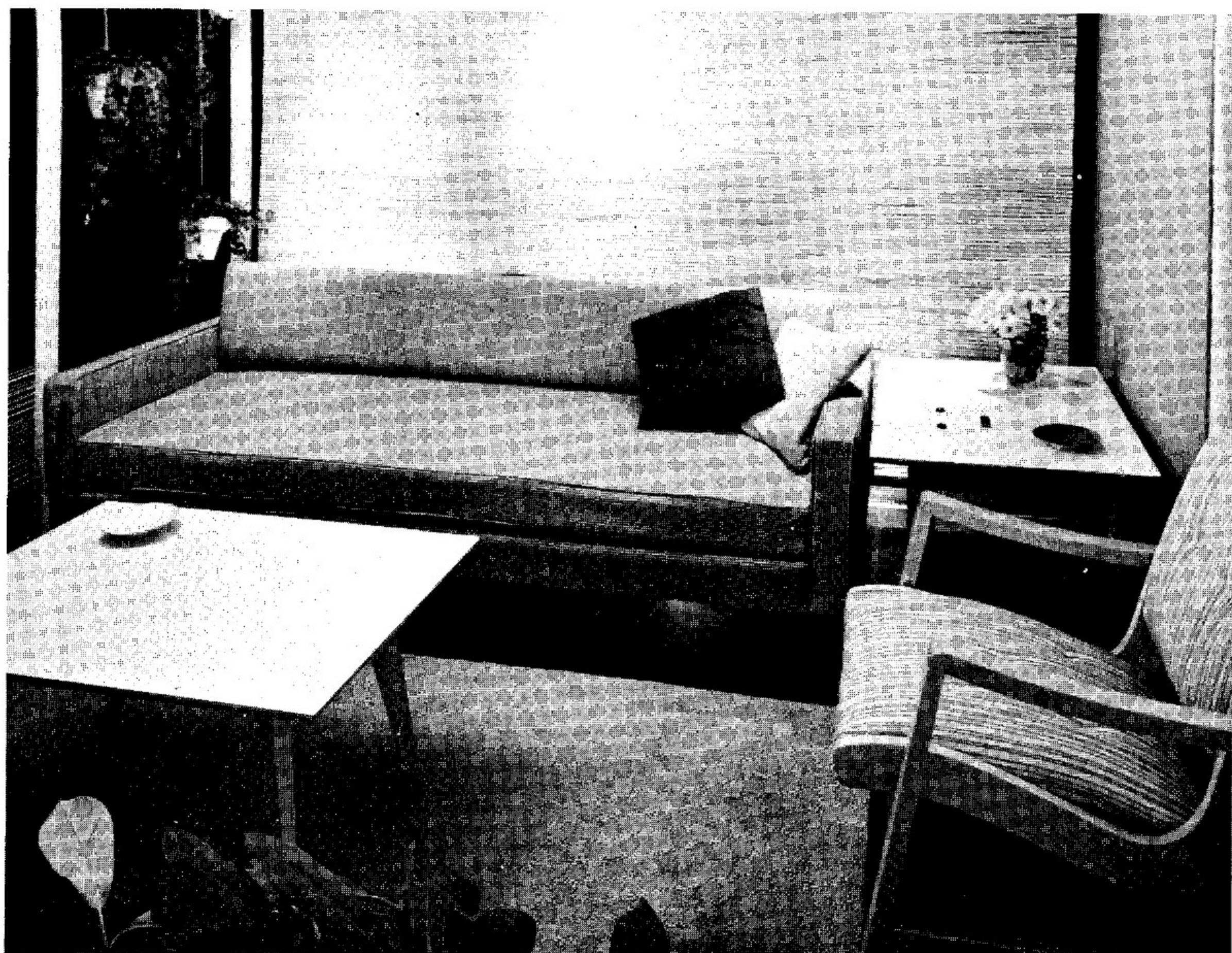

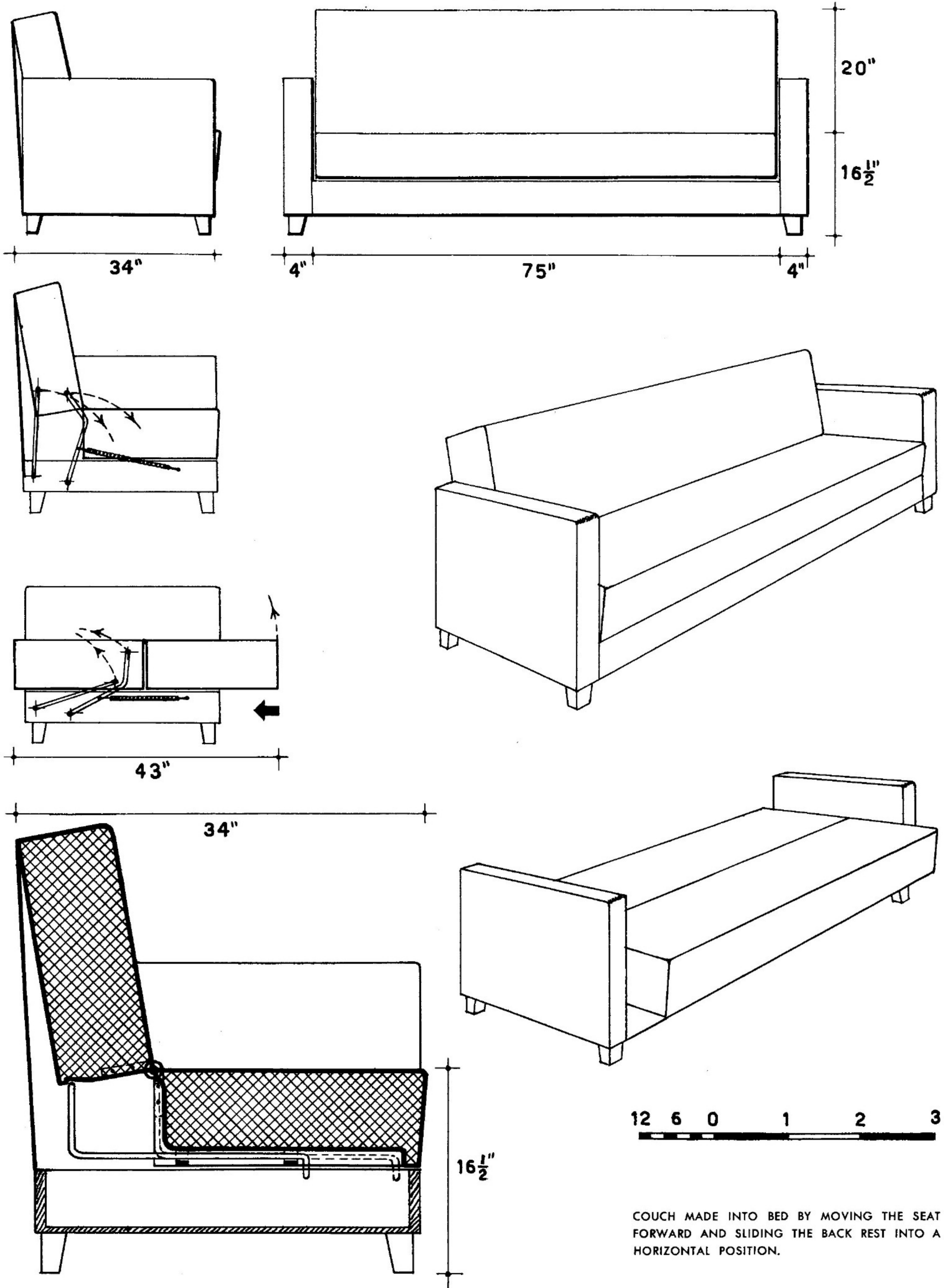

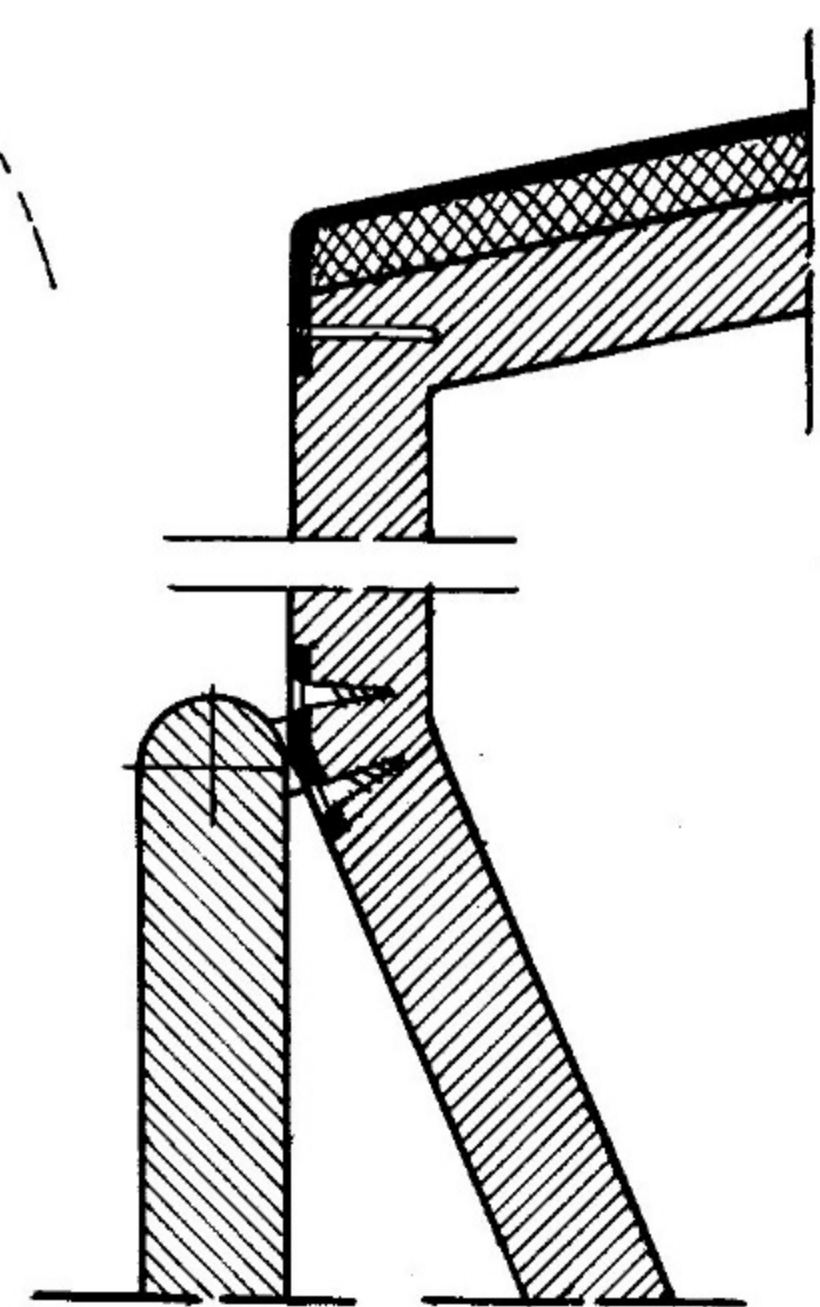
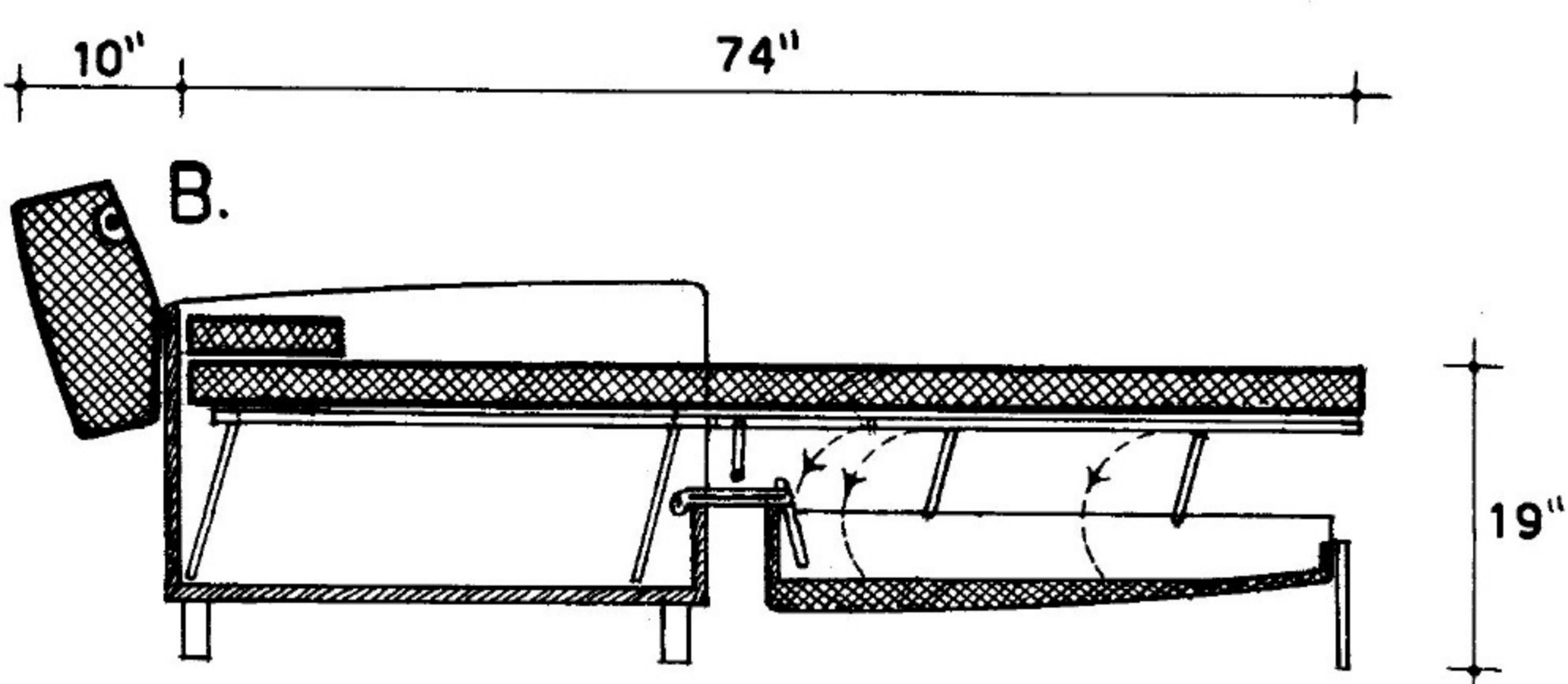
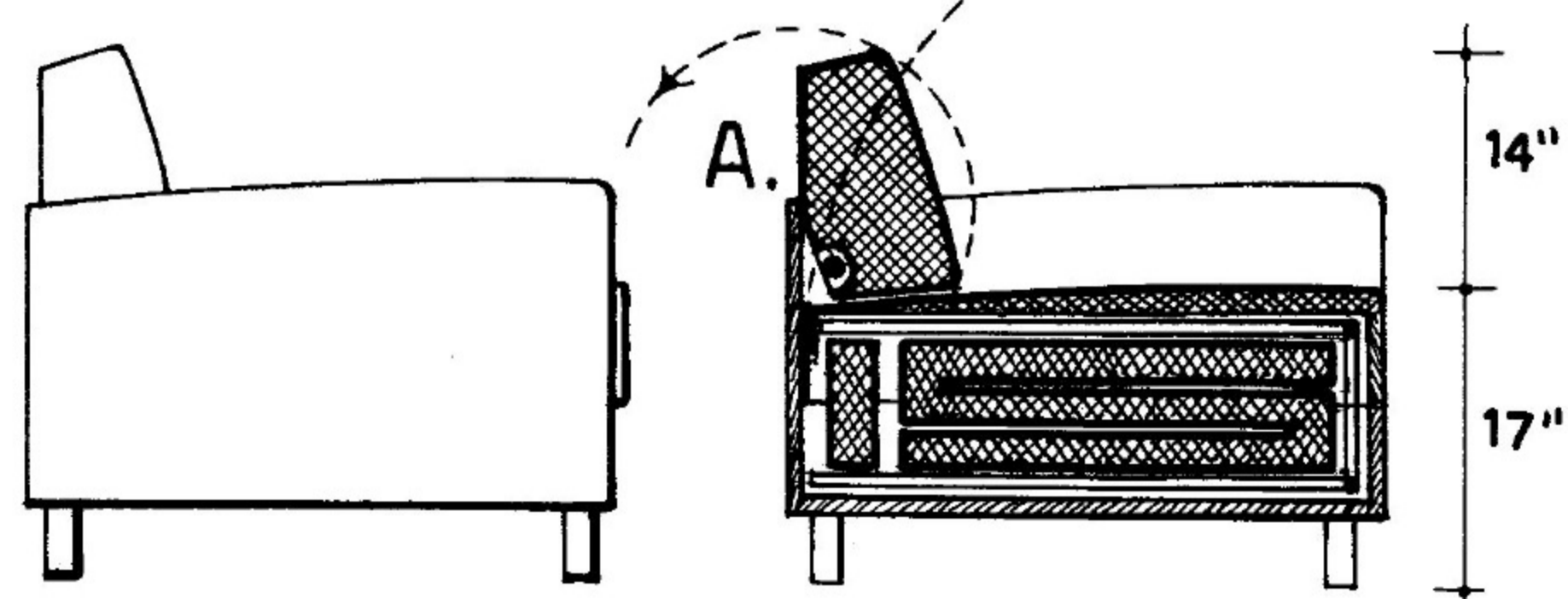
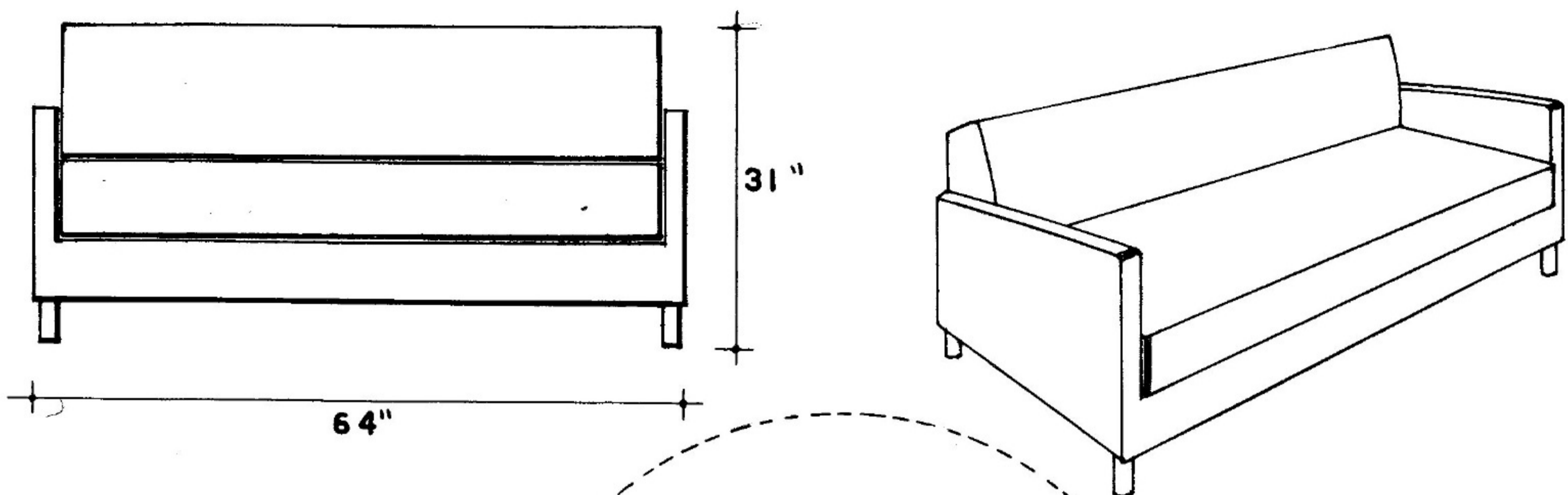

DETAIL A. $\frac{1}{2}$ SIZE

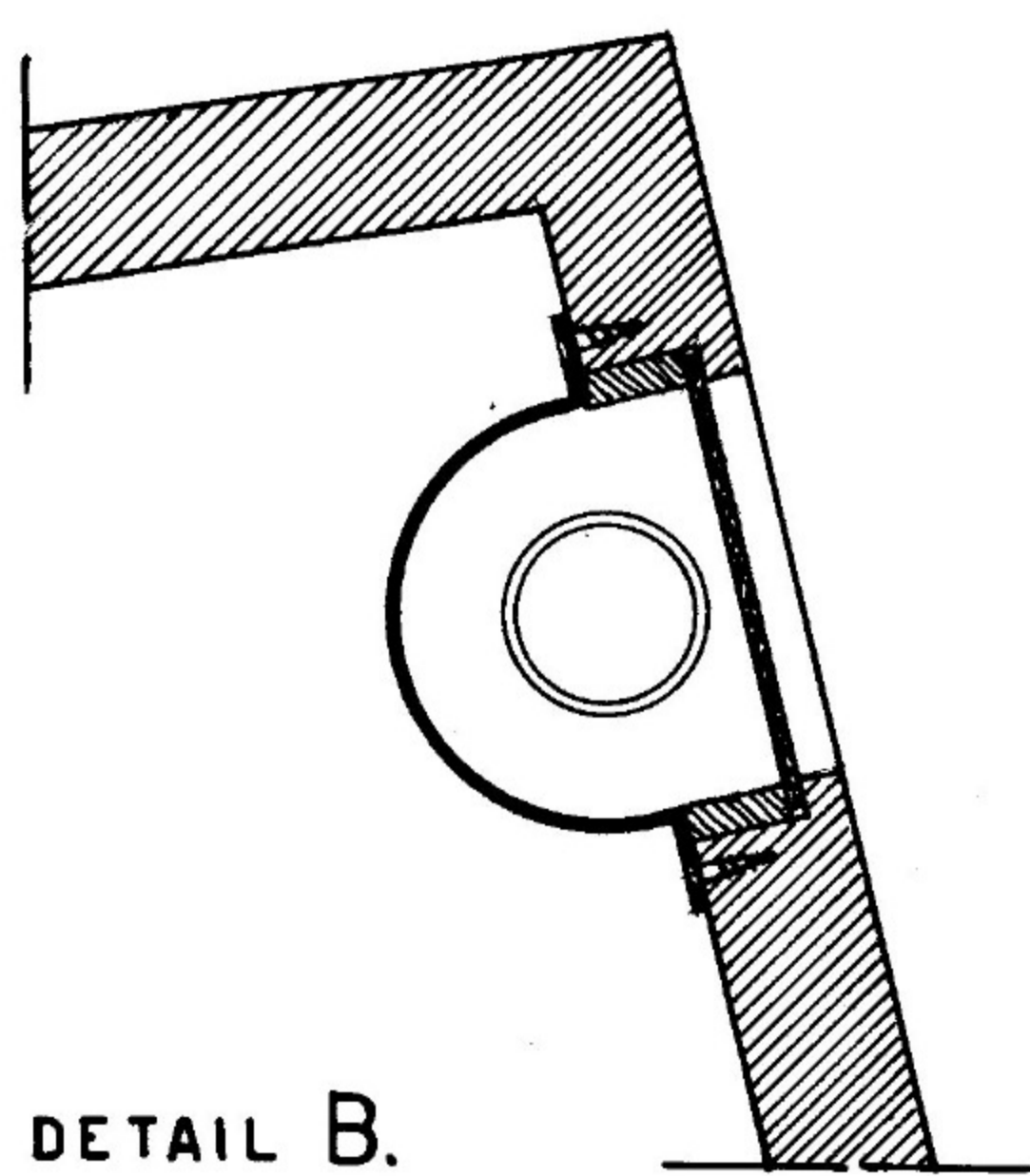

DETAIL B.

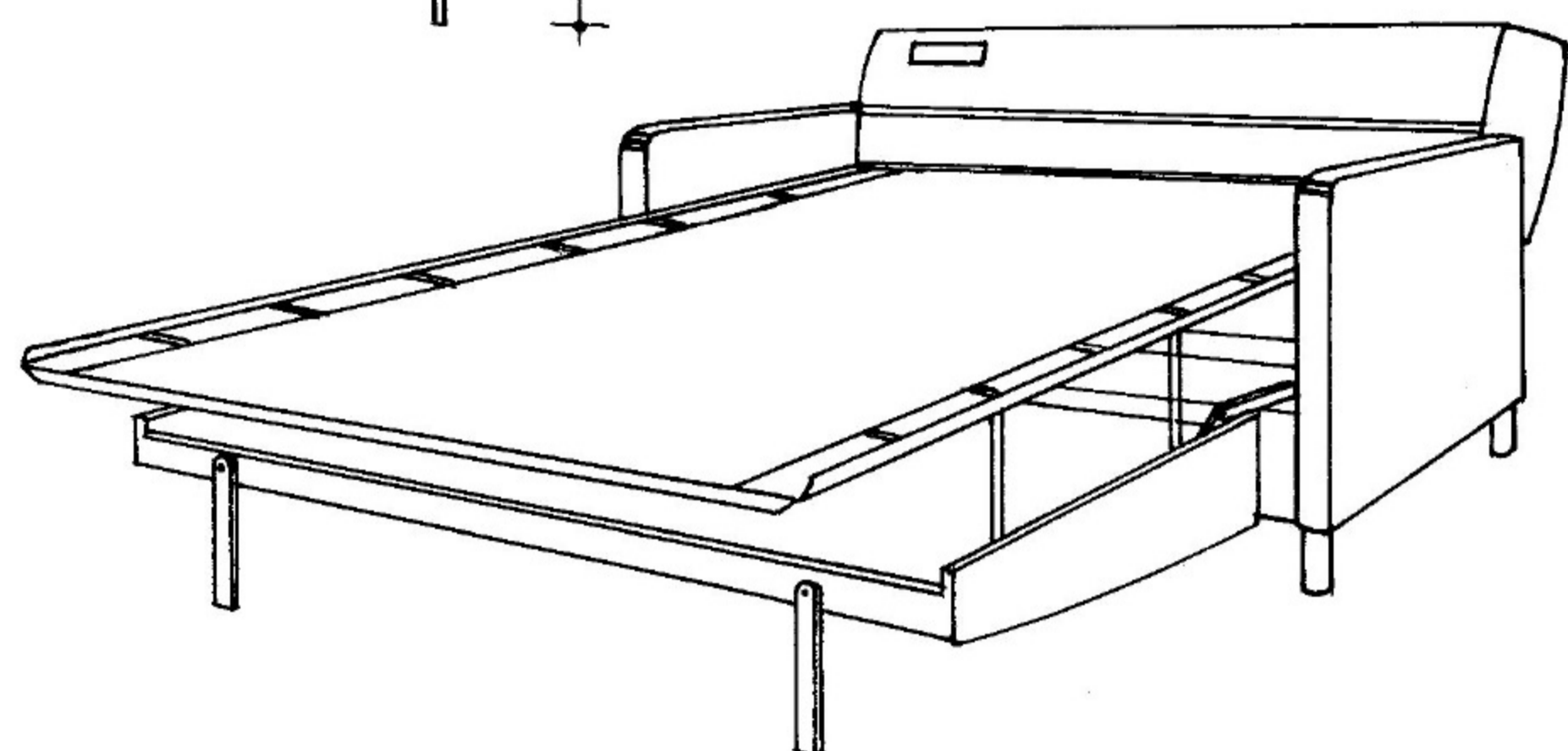

EXAMPLE OF DOUBLE BED WITH METALLIC NET AND FOLDING MATTRESS, STORED UNDERNEATH THE COUCH SEAT. FROM MODEL ALFREDO CERUTI CO., ITALY.

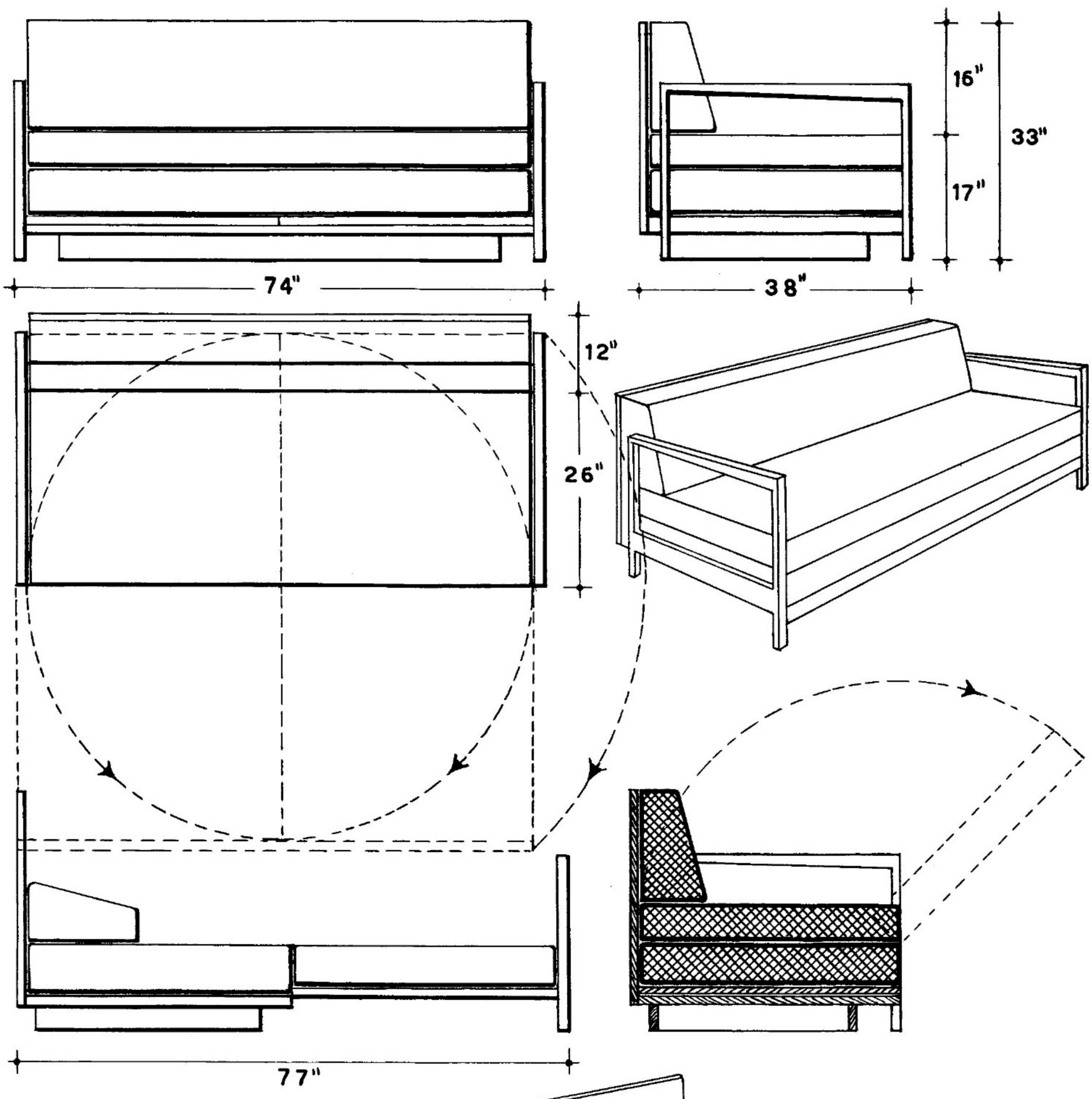

ANOTHER EXAMPLE OF A DOUBLE BED CHANGED FROM A COUCH. CONVERSION IS MADE BY TURNING THE ARM INTO A FRONTAL POSITION AND UNFOLDING CUSHIONS OF THE SEAT.

EASY TO BUILD FURNITURE

If you like to build furniture, the appendix of this book is for you. In this section—added to meet public interest in such activity, you will find suggestions to help you in your hobby or to assist you in utilizing leisure hours for profit.

These projects are presented in a simple and practical manner. They are plans for furniture that is easy to make, progressing from the very simplest designs for a beginner to plans that are a little more comprehensive, but still within his grasp.

From these elemental designs, you can undertake many simple projects of your own and you can feel sure that you will obtain the desired results. Detailed instructions simplify the design itself and facilitate the making of whatever model you wish to build.

GENERAL PROCEDURE

To make a selected model, you should proceed in the following manner. After you have chosen the design, purchase the amount of lumber and other material as specified in the legend. A fine quality of wood is desirable for house furniture, but a less expensive type may be used for garden furniture. Your design is obtained by following the sketches in the upper left-hand corner. In the case of more complicated pieces, templates may be made on squared wrapping paper and transferred to the lumber. When sawing, use a fine tooth saw and be as exact as possible. Plane and file the sawed-off pieces, mark and execute the closure of joints in the various pieces. To glue and assemble the model, follow the directions outlined in each legend.

In most furniture for the home, a natural finish is best. Follow the grain of the wood when sandpapering, then apply one coat of shellac to the wood. Polish with fine sandpaper, in direction of the grain, apply another coat of shellac. After shellac is dry, polish with ordinary furniture polish.

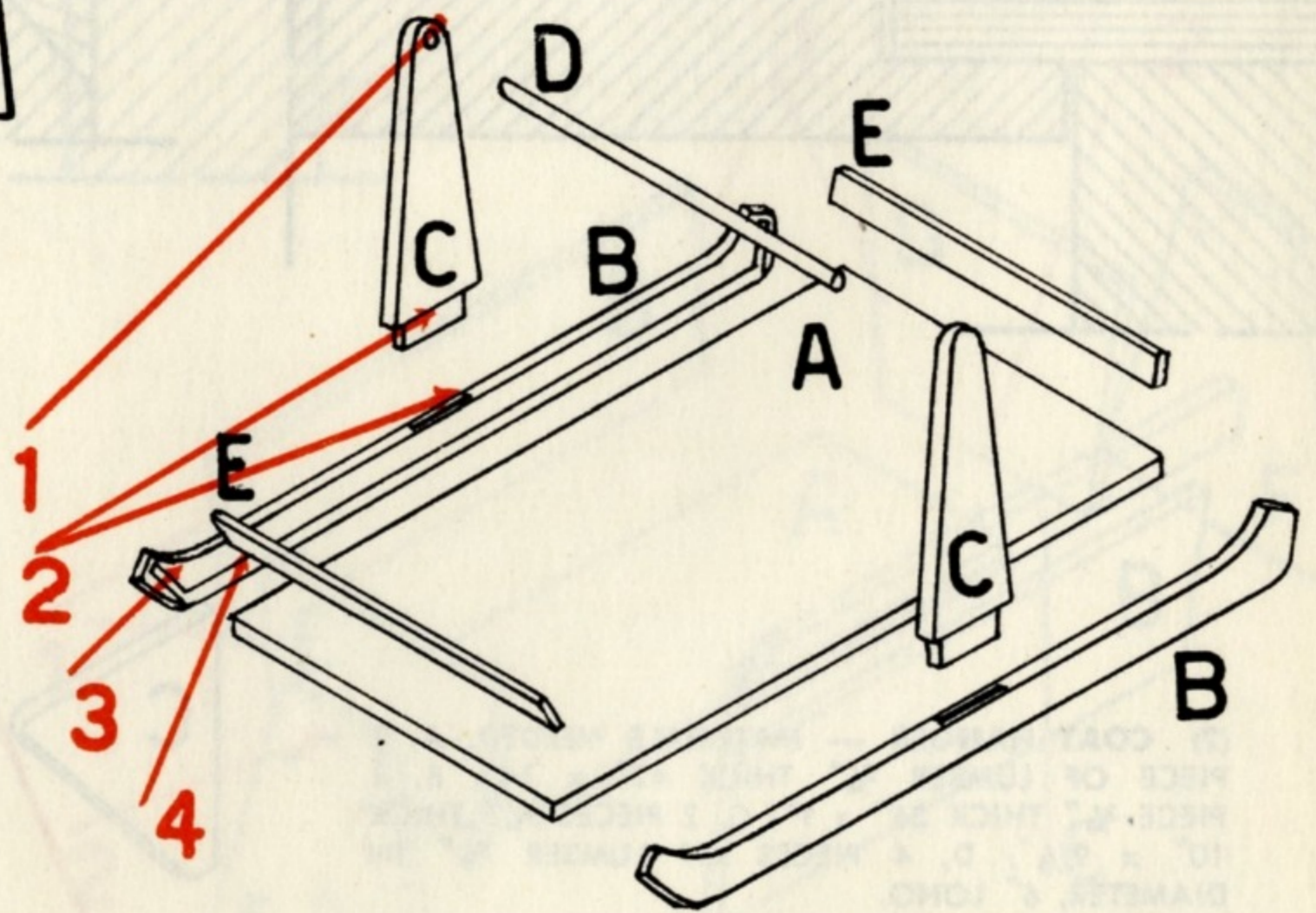
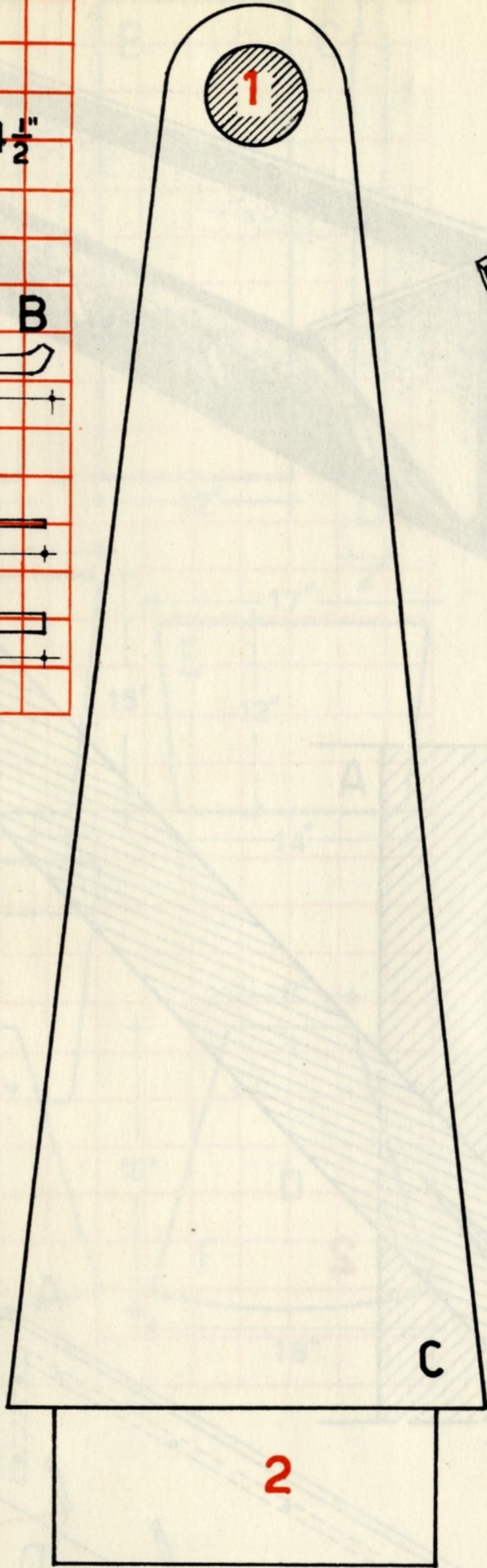
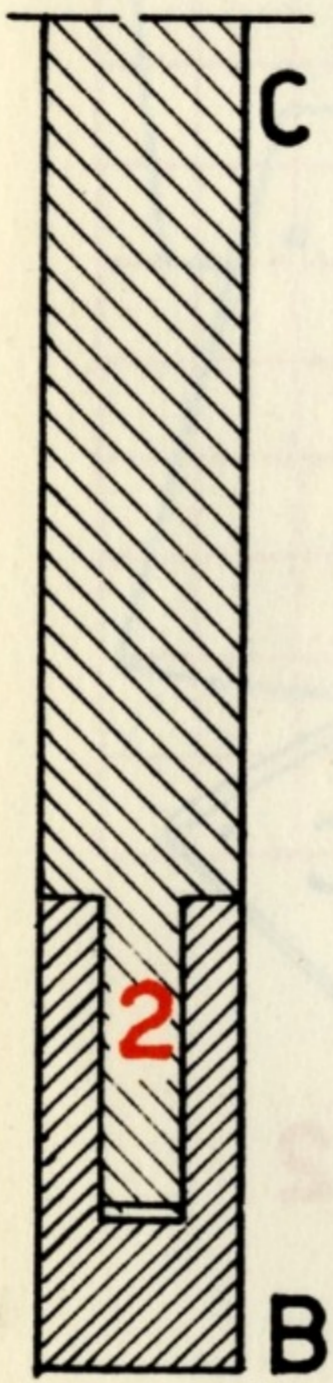
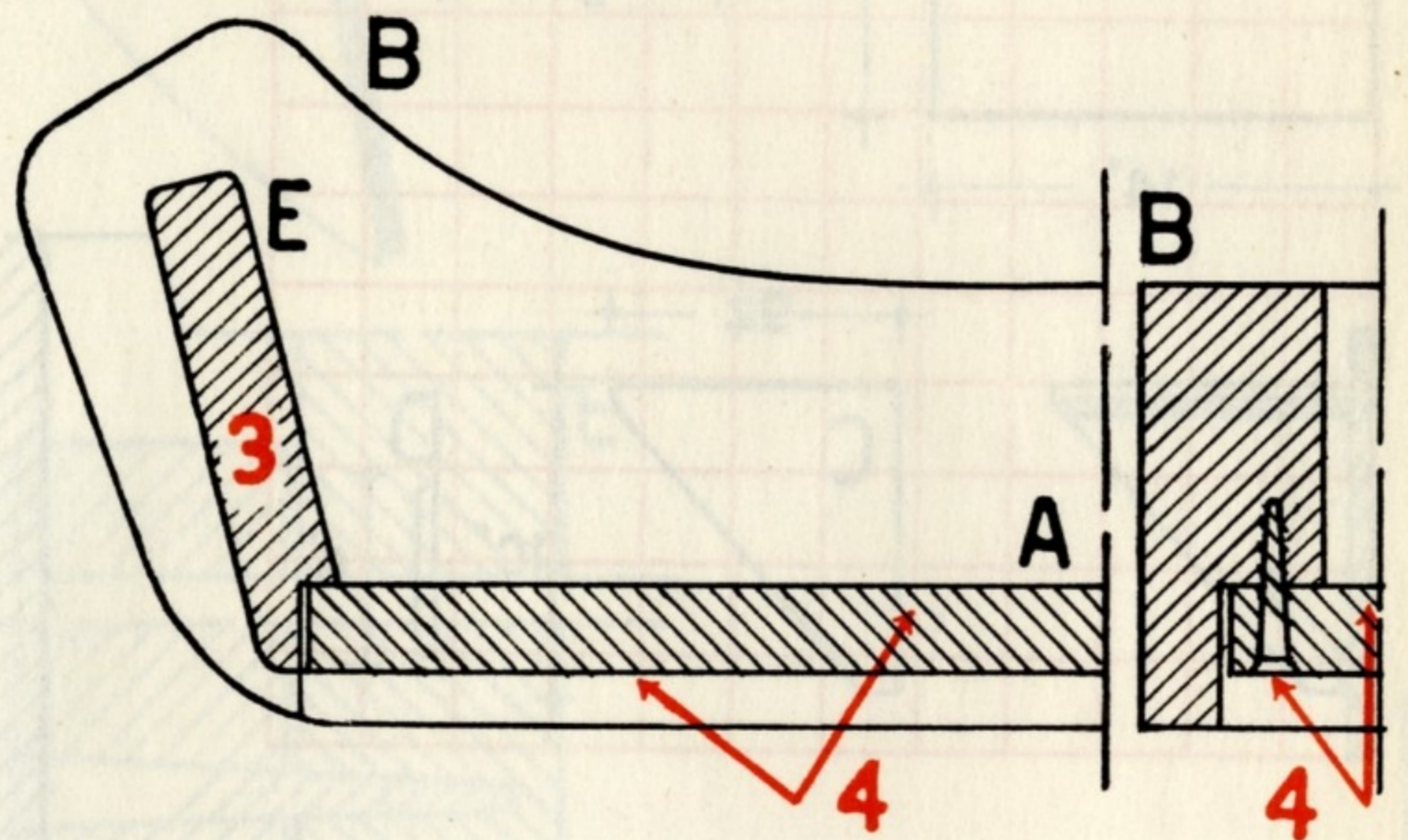
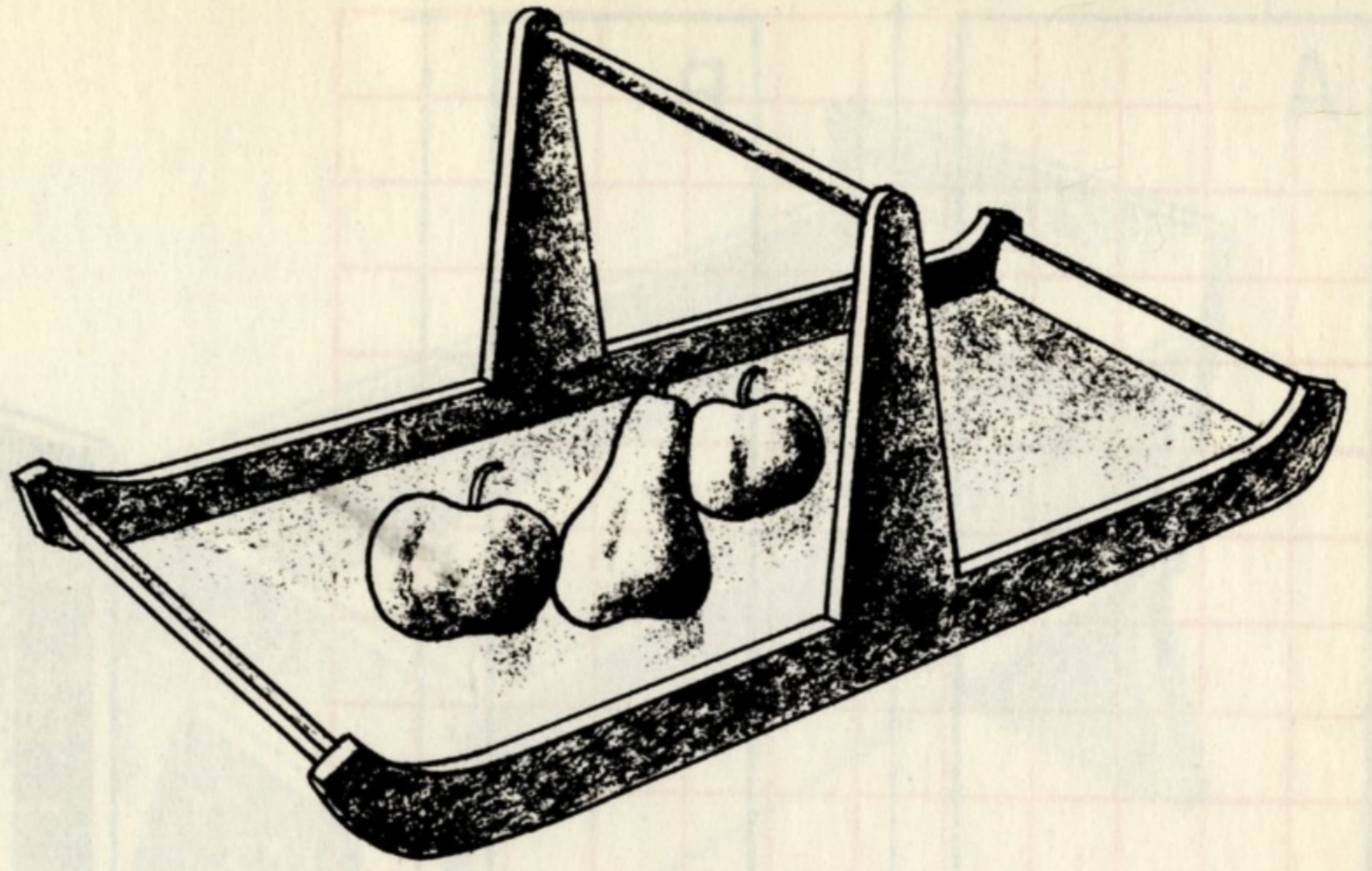
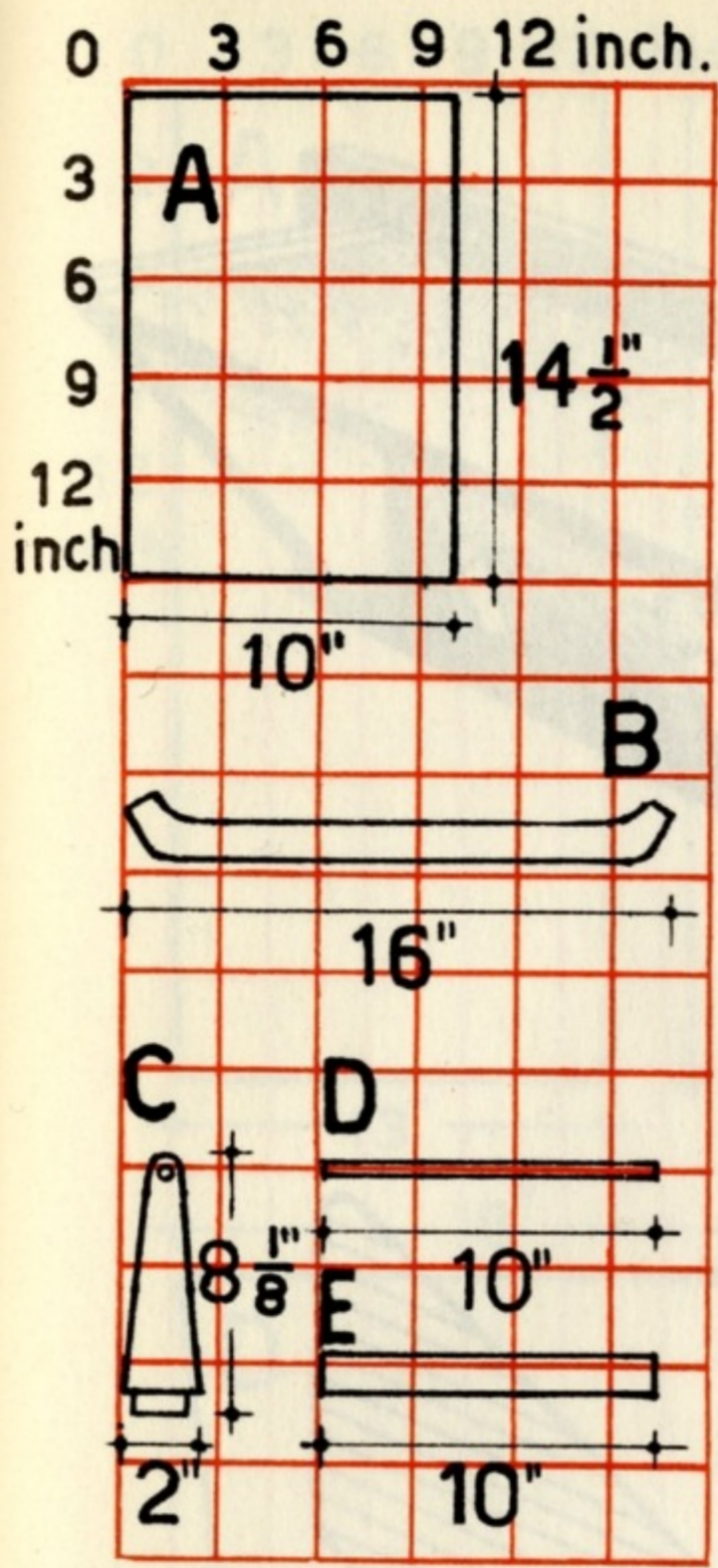

(1) **TRAY** — MATERIALS NEEDED: A, 1 PIECE OF LUMBER $\frac{1}{4}$ " THICK 10" x $14\frac{1}{2}$ "; B, 2 PIECES $\frac{1}{2}$ " THICK 16" x 2"; C, 2 PIECES OF LUMBER $\frac{1}{2}$ " THICK $8\frac{1}{8}$ " x $2\frac{1}{2}$ " D, 1 PIECE $\frac{1}{2}$ " IN DIAMETER, 10" LONG; E, 2 PIECES $\frac{1}{4}$ " THICK 10" x $1\frac{1}{2}$ ".
INSTRUCTIONS: SEE GENERAL PROCEDURE PAGE 159. WHEN THE VARIOUS ELEMENTS ARE READY TO BE ASSEMBLED, PROCEED AS FOLLOWS: FIRST, GLUE C TO B; SECOND SIMULTANEOUSLY CONNECT C TO D AND B TO E. APPLY TRAY BOTTOM A WITH SCREWS AND GLUE. A NATURAL FINISH IS SUGGESTED.

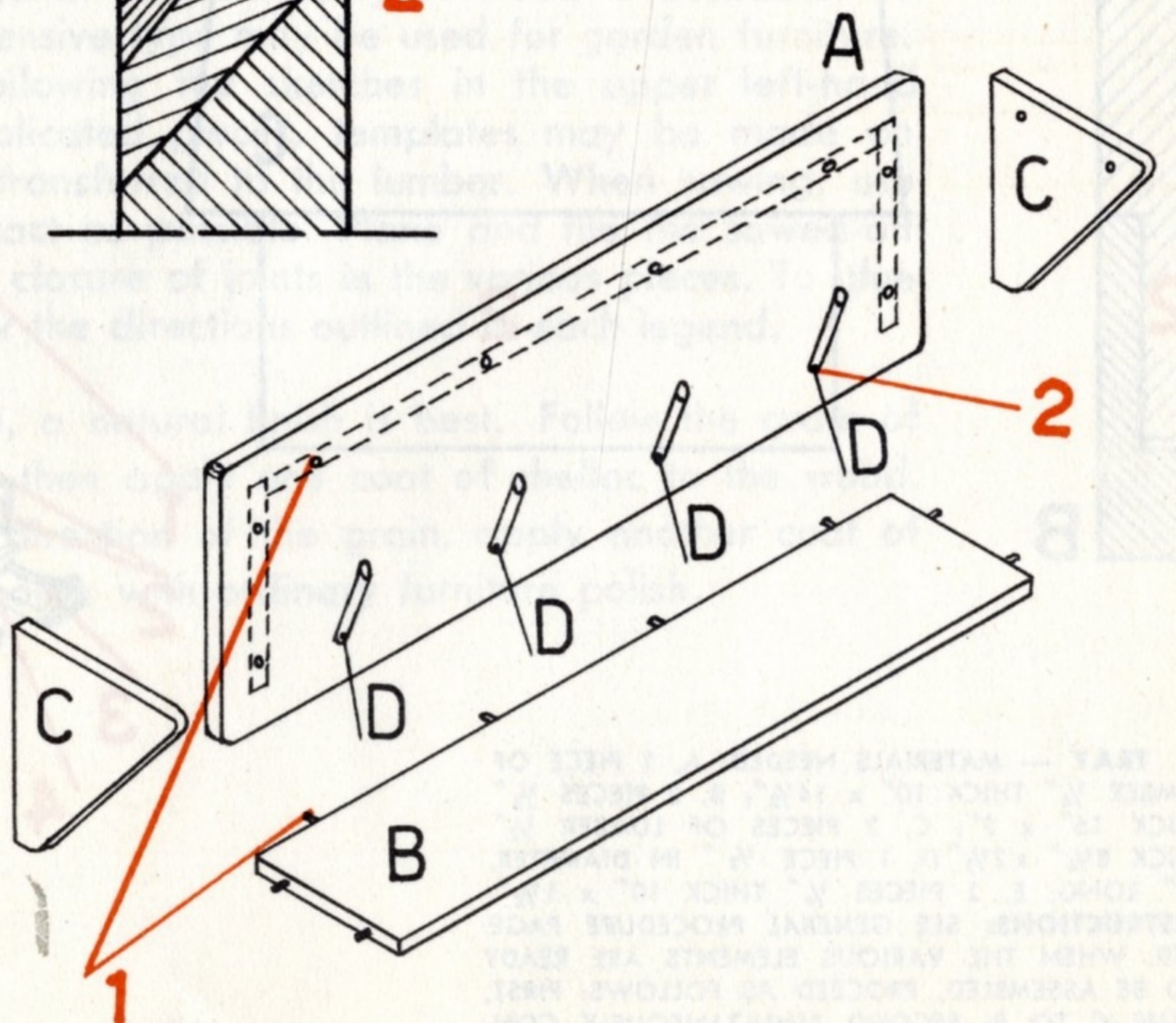
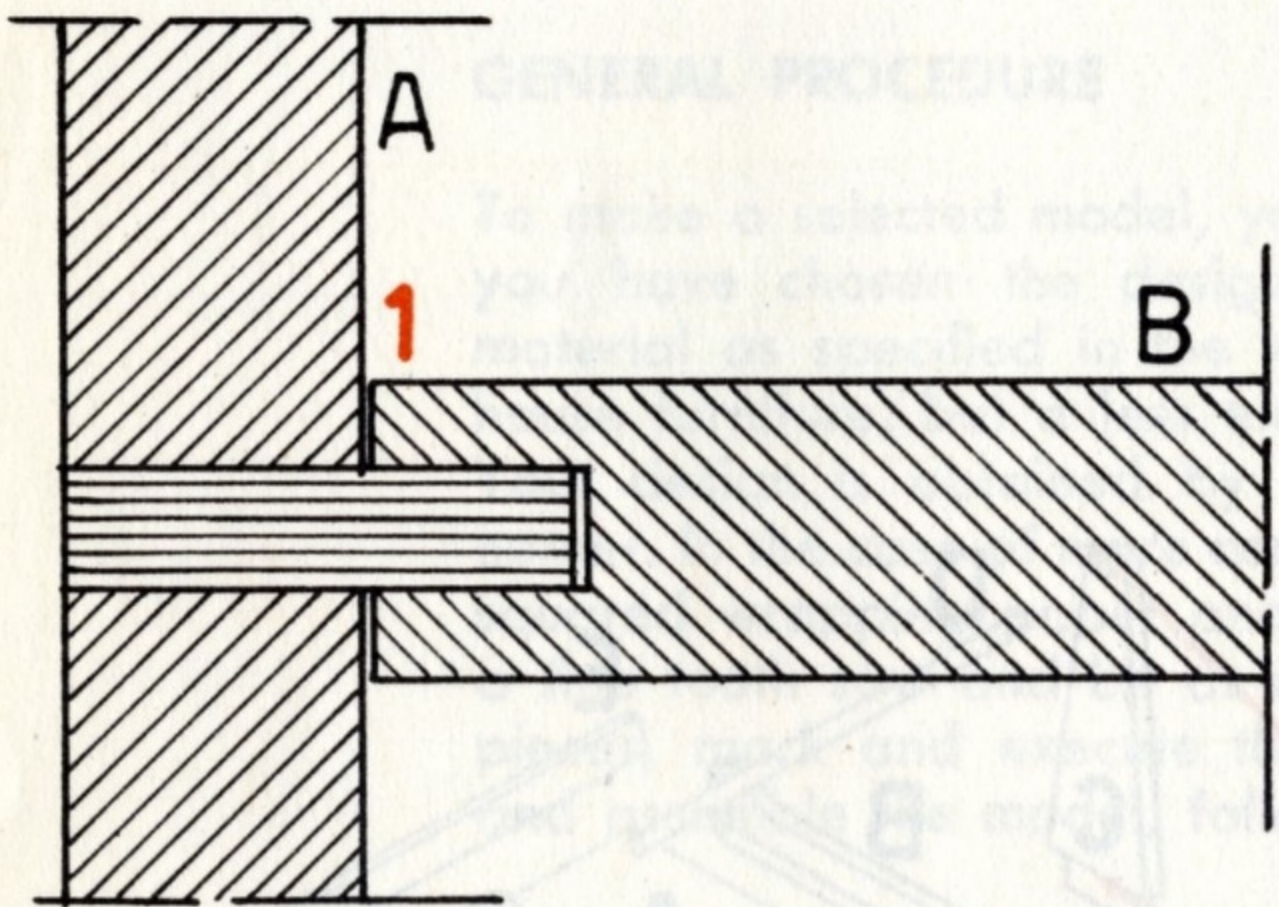
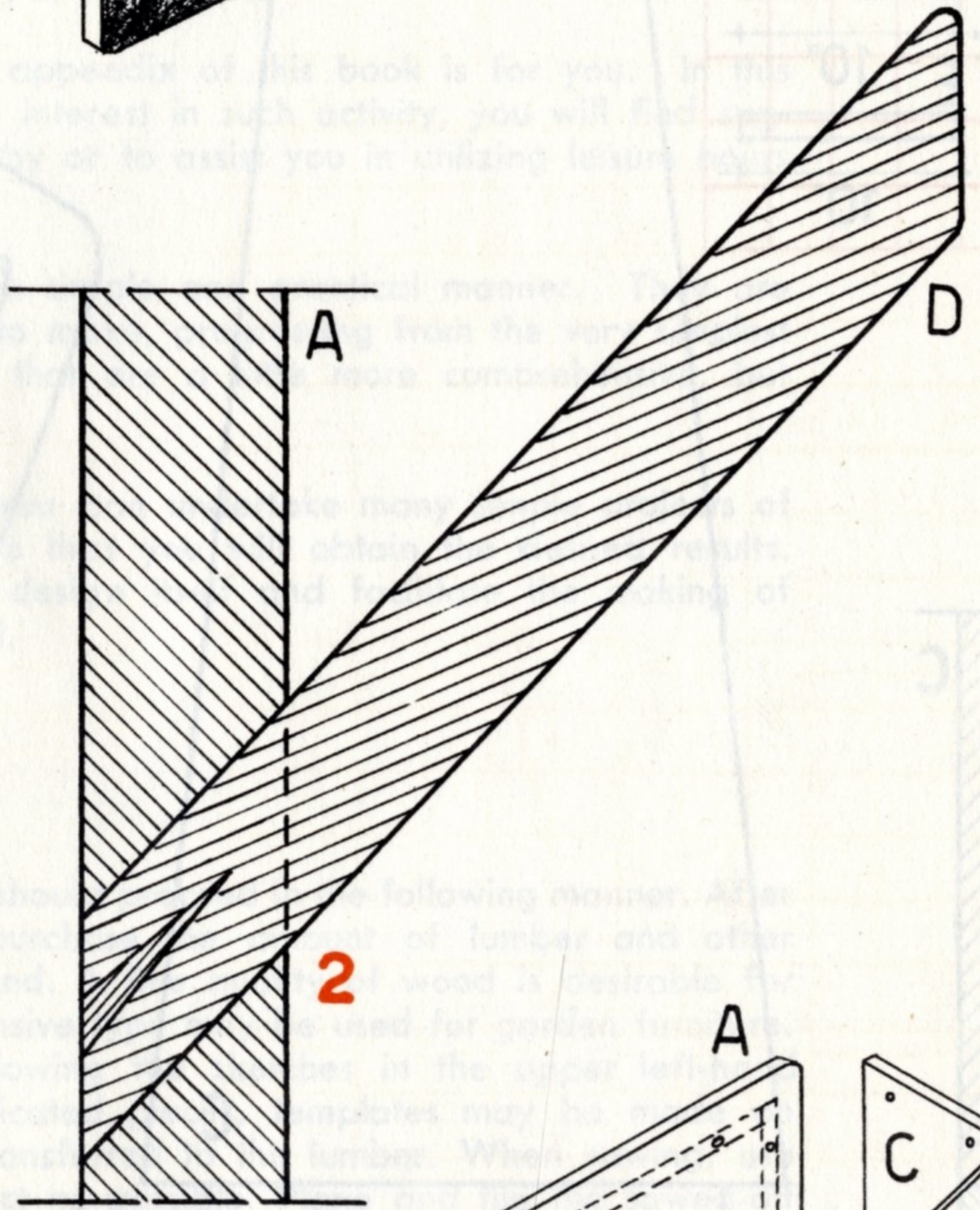
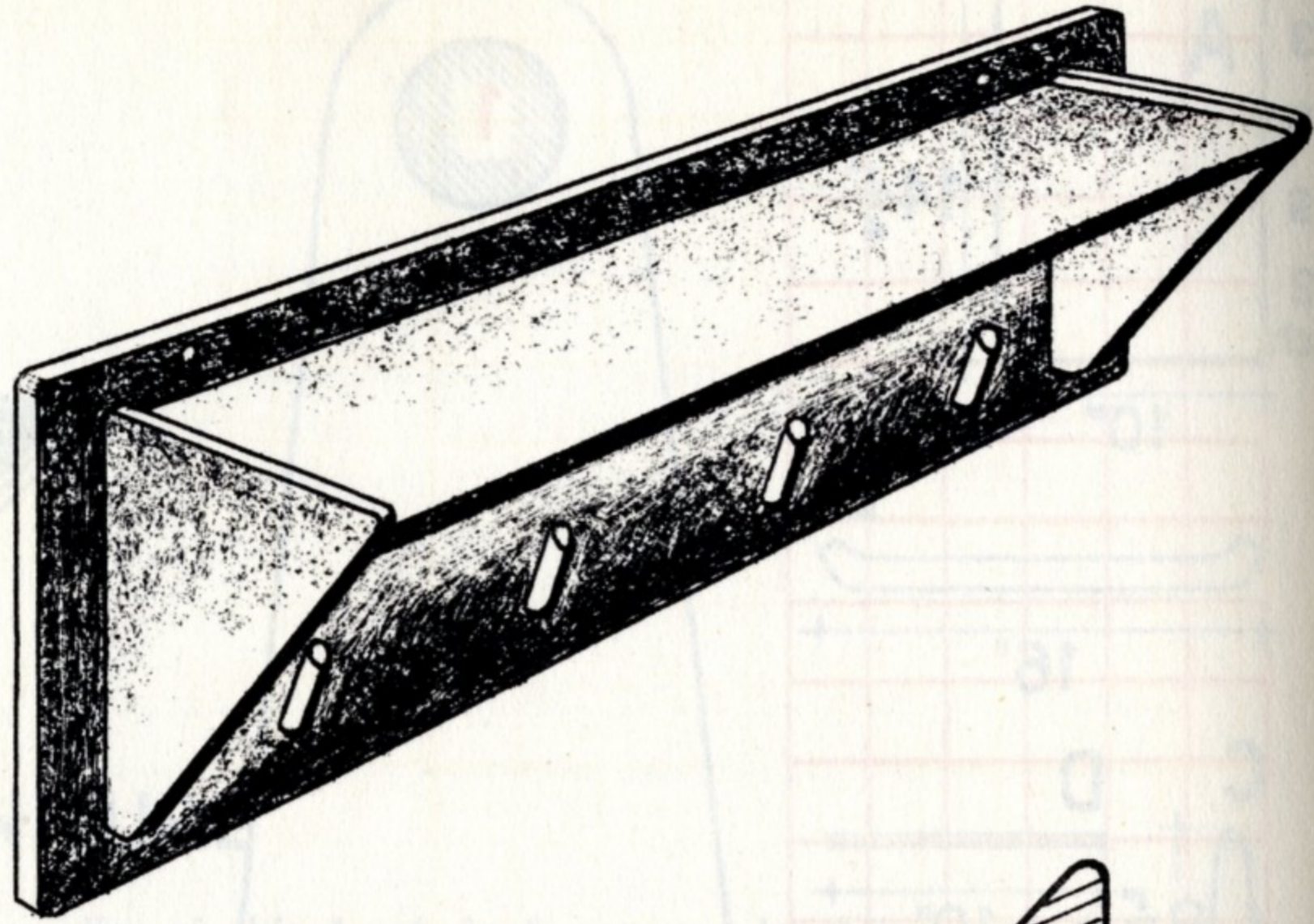
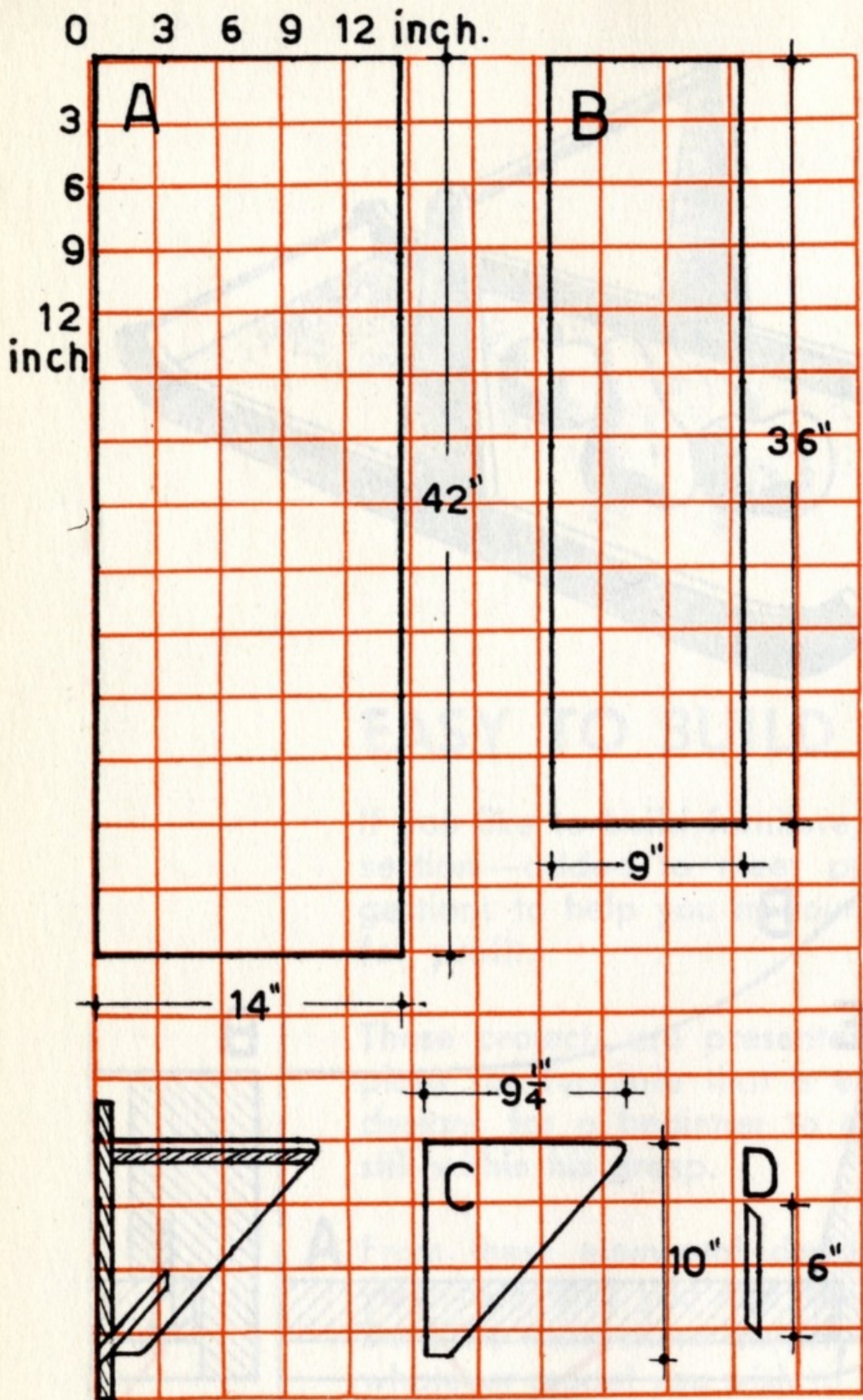

(2) **COAT HANGER** — MATERIALS NEEDED: A, 1 PIECE OF LUMBER $\frac{3}{4}$ " THICK 42" x 14"; B, 1 PIECE $\frac{3}{4}$ " THICK 36" x 9"; C, 2 PIECES $\frac{3}{4}$ " THICK 10" x 9 $\frac{1}{4}$ "; D, 4 PIECES OF LUMBER $\frac{5}{8}$ " IN DIAMETER, 6" LONG.

INSTRUCTIONS: SEE GENERAL PROCEDURE PAGE 159. WHEN THE VARIOUS PIECES ARE READY TO BE ASSEMBLED, PROCEED AS FOLLOWS: FIRST, GLUE A TO B AND REINFORCE WITH WOODEN PEGS; SECOND, GLUE C TO A AND B; THIRD, GLUE HANGER D TO BACK AS INDICATED IN DETAIL 2. USE A NATURAL FINISH.

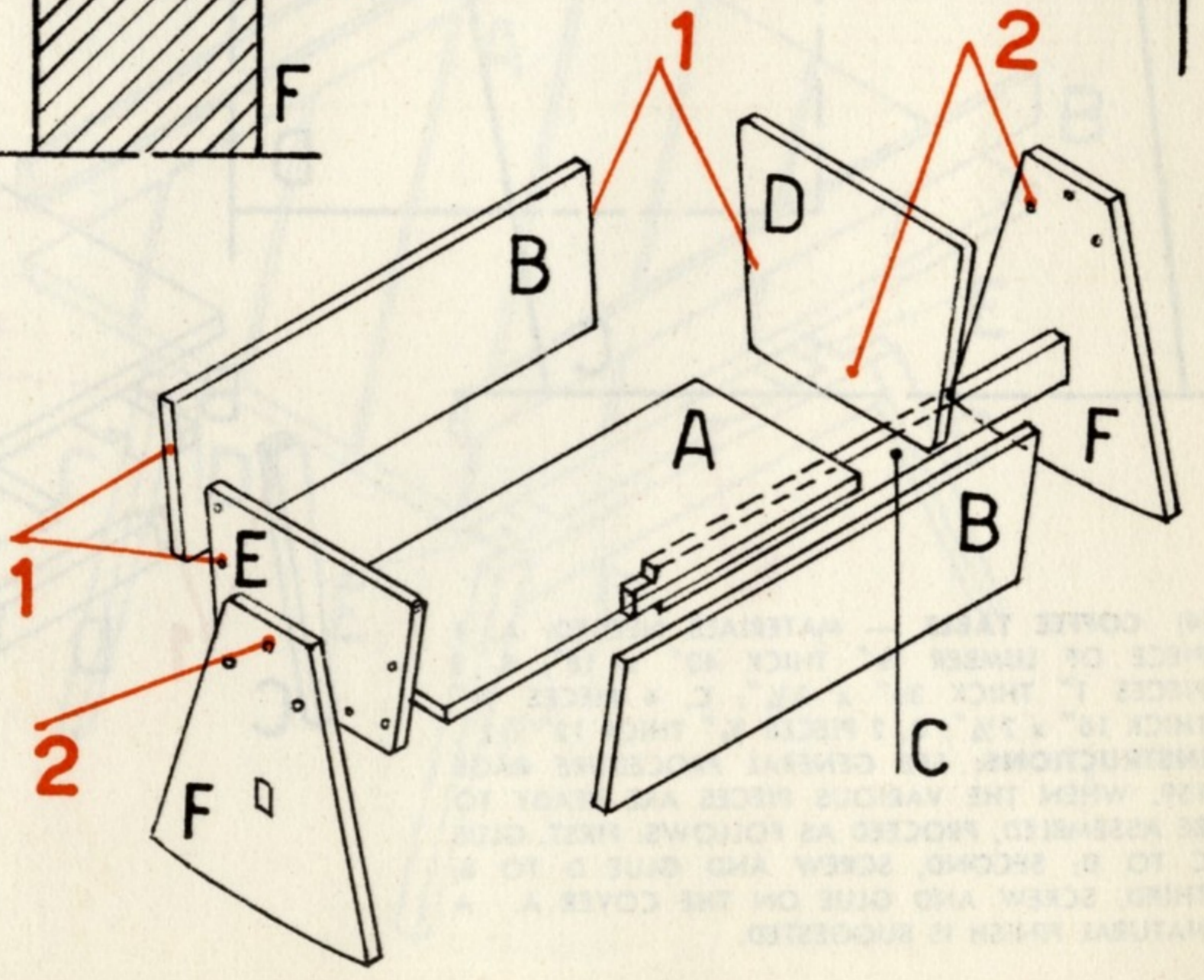
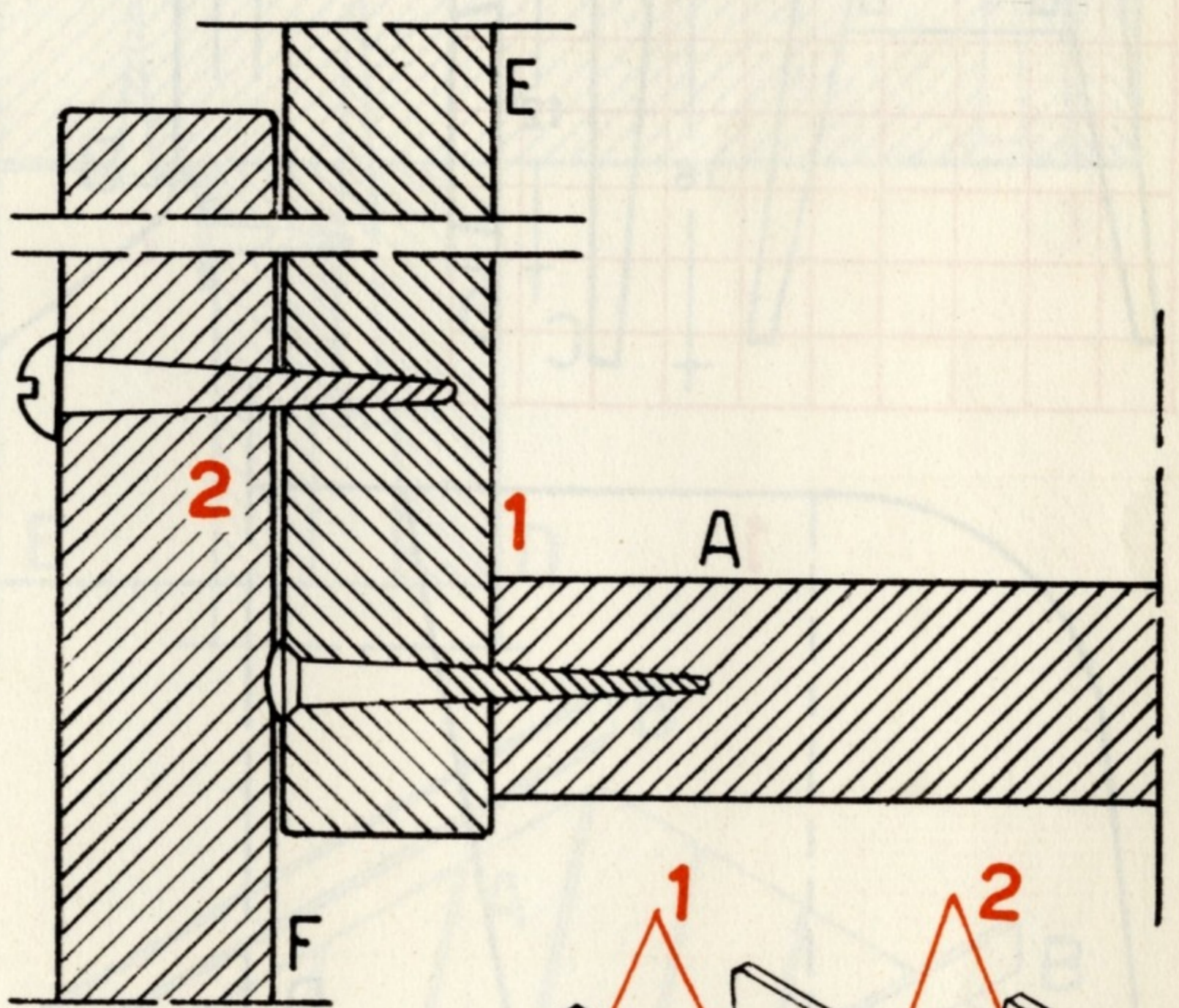
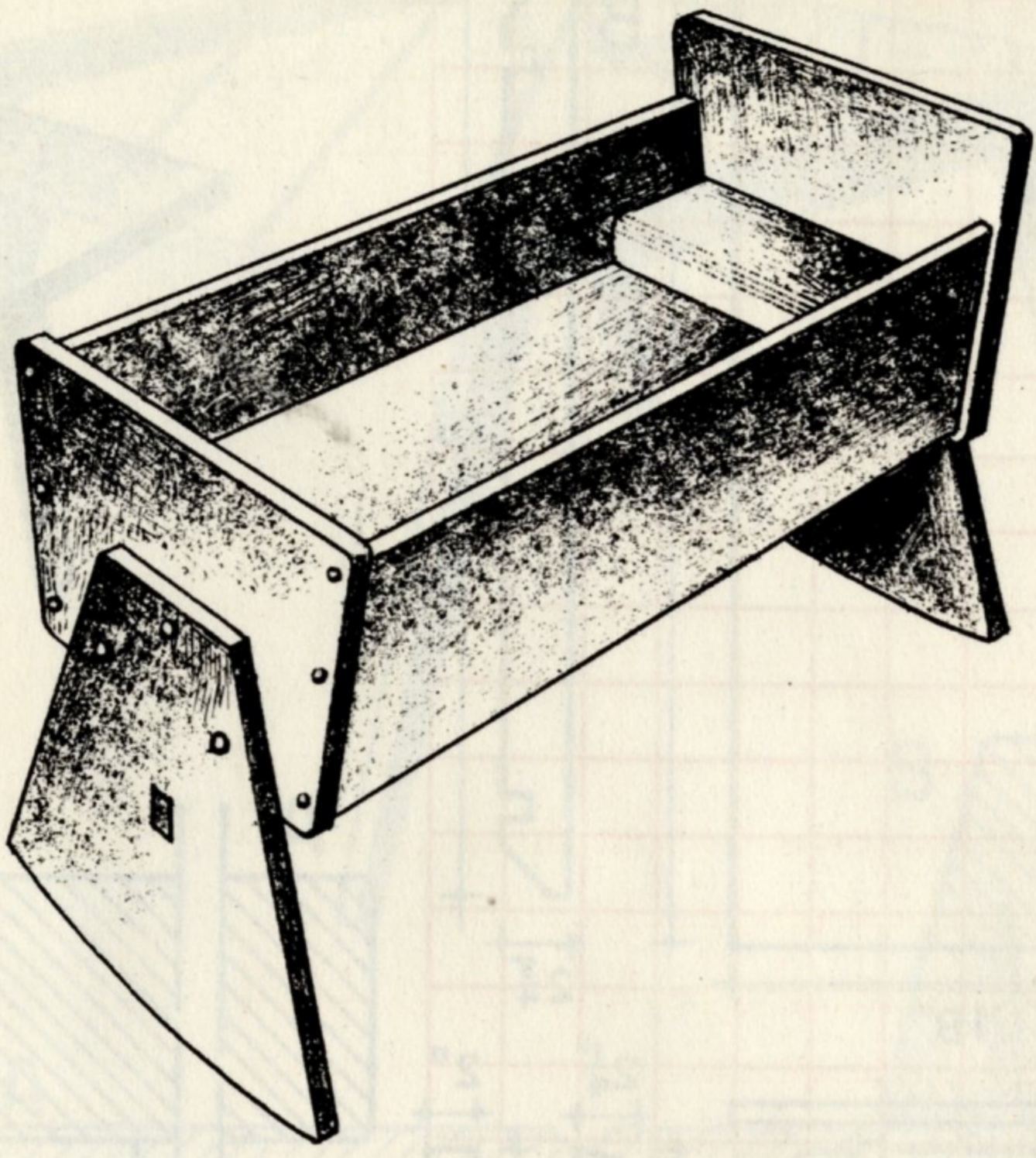
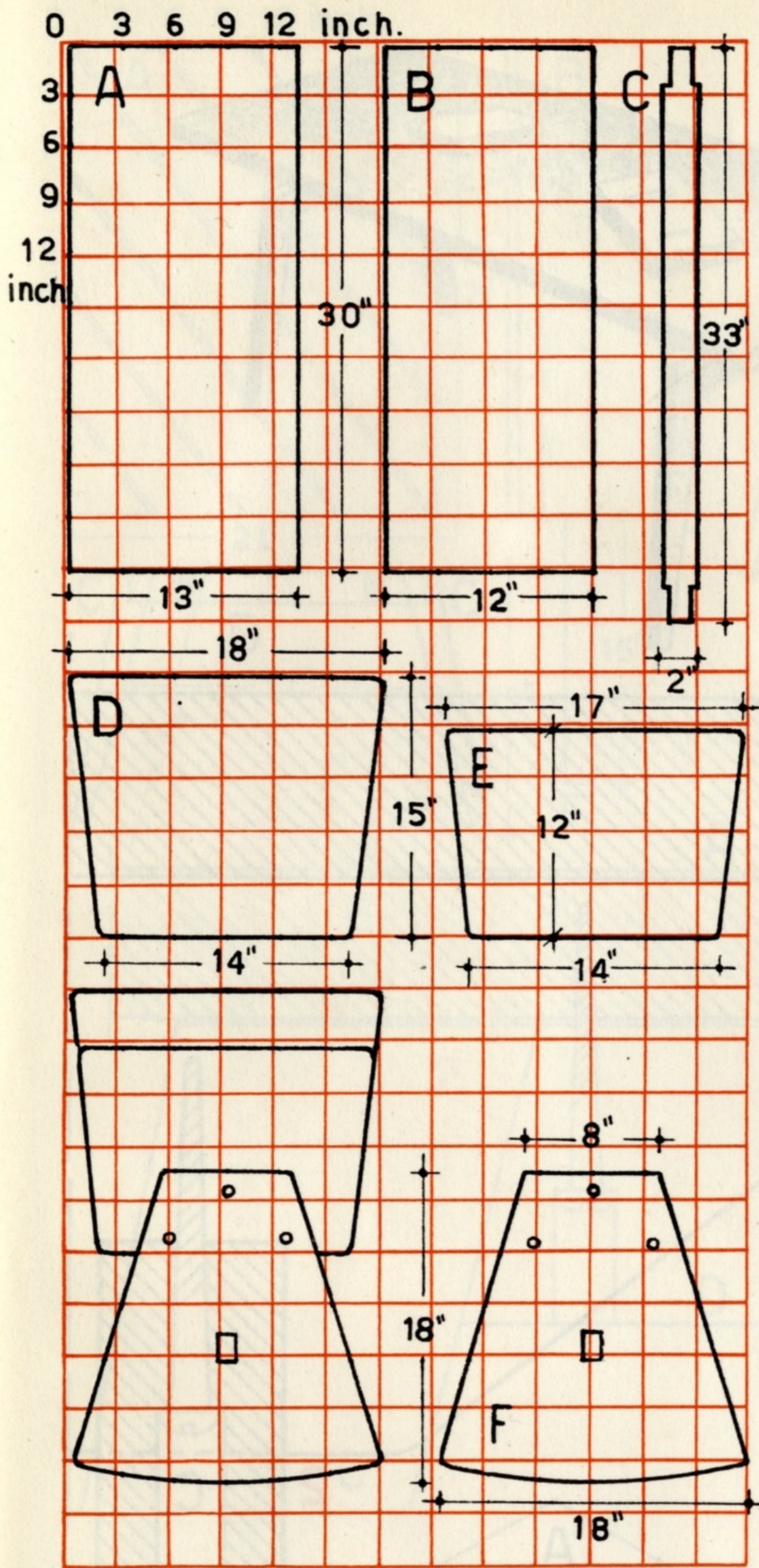

(3) **CRADLE** — MATERIALS NEEDED: A, 1 PIECE OF LUMBER $\frac{3}{4}$ " THICK 30" x 13"; B, 2 PIECES OF LUMBER $\frac{3}{4}$ " THICK 12" x 30"; C, 1 PIECE OF LUMBER 1" THICK 33" x 2"; D, 1 PIECE OF LUMBER $\frac{3}{4}$ " THICK 18" x 15"; E, 1 PIECE OF LUMBER $\frac{3}{4}$ " THICK 17" x 12"; F, 2 PIECES OF LUMBER $\frac{3}{4}$ " THICK 18" x 18".

INSTRUCTIONS: SEE GENERAL PROCEDURE PAGE 159. WHEN MATERIALS ARE READY TO BE ASSEMBLED, PROCEED AS FOLLOWS: FIRST, GLUE A TO B, REINFORCING PIECES WITH WOODEN PEGS; SECOND, SCREW A-B TO D AND E; THIRD, GLUE C TO F; FOURTH, SCREW F TO E AND D. A NATURAL FINISH IS SUGGESTED.

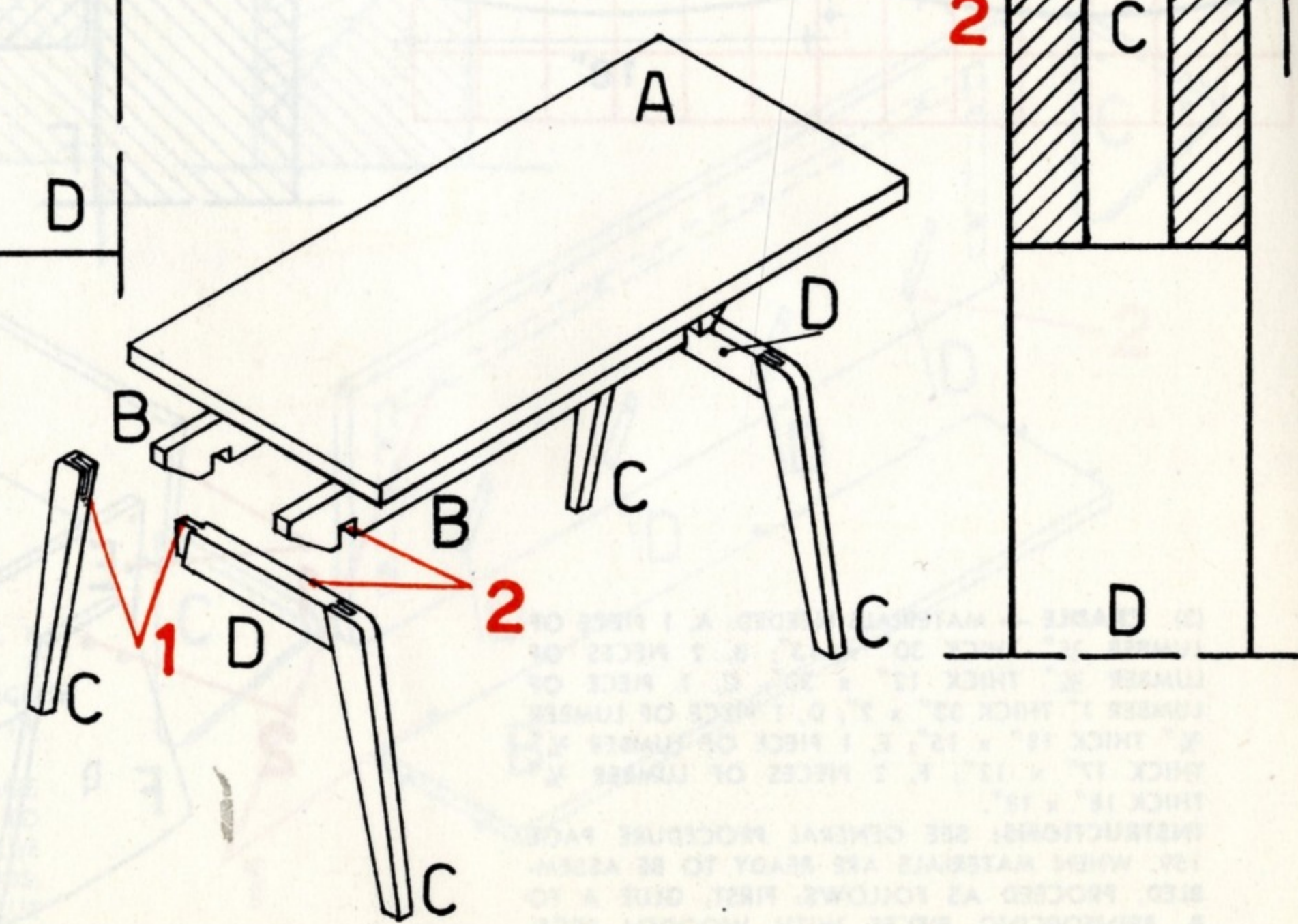
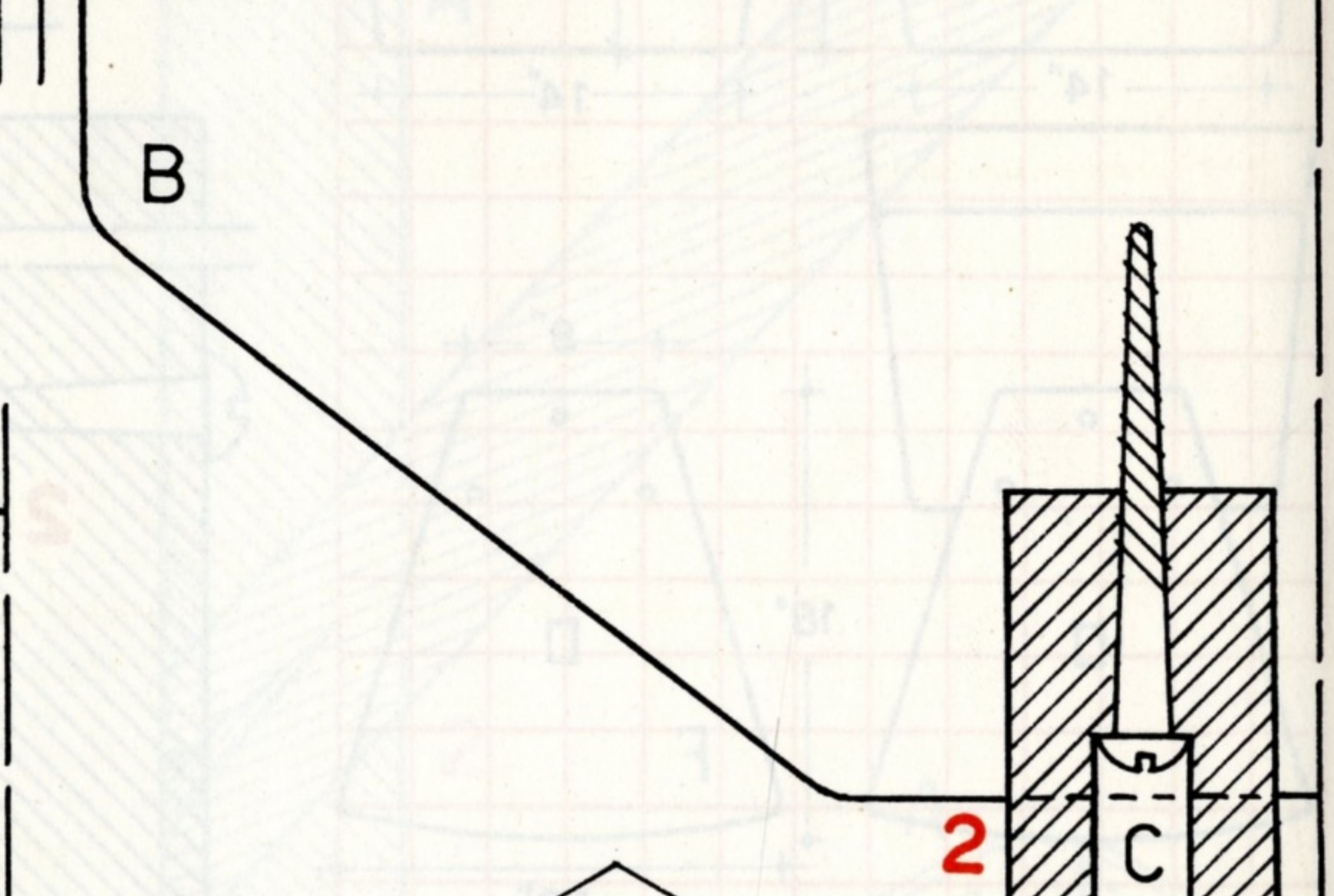
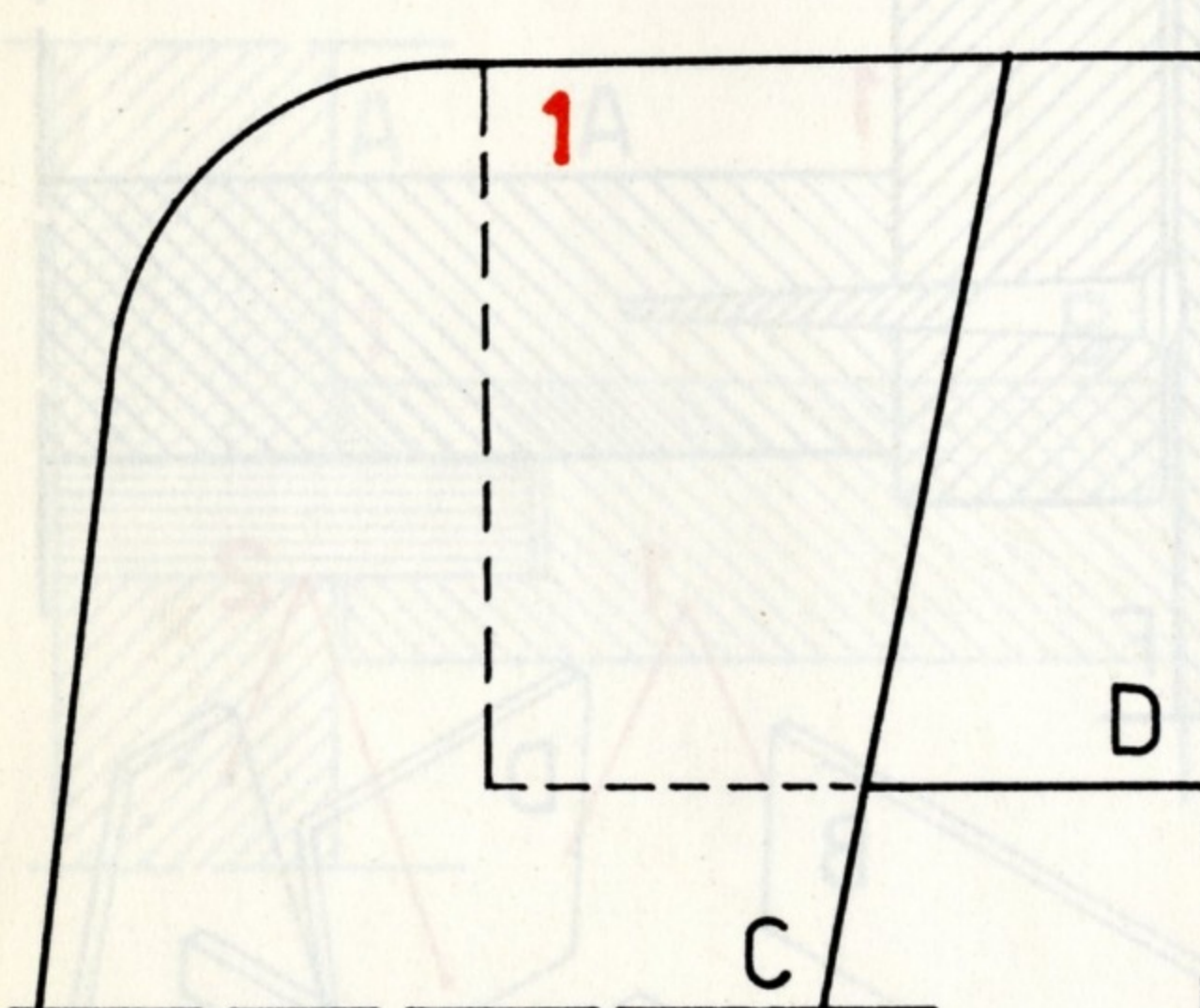
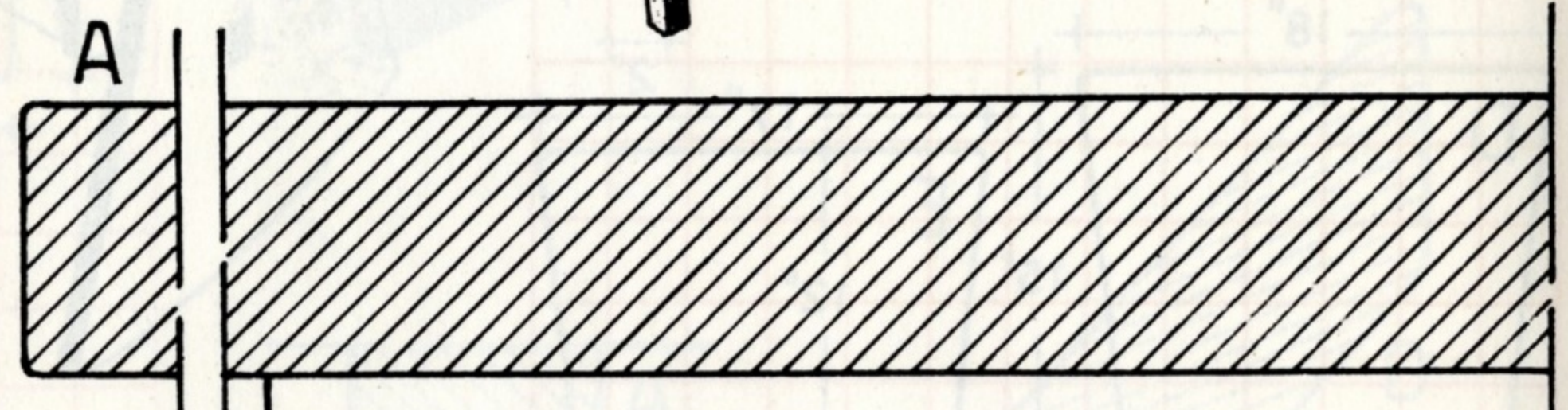
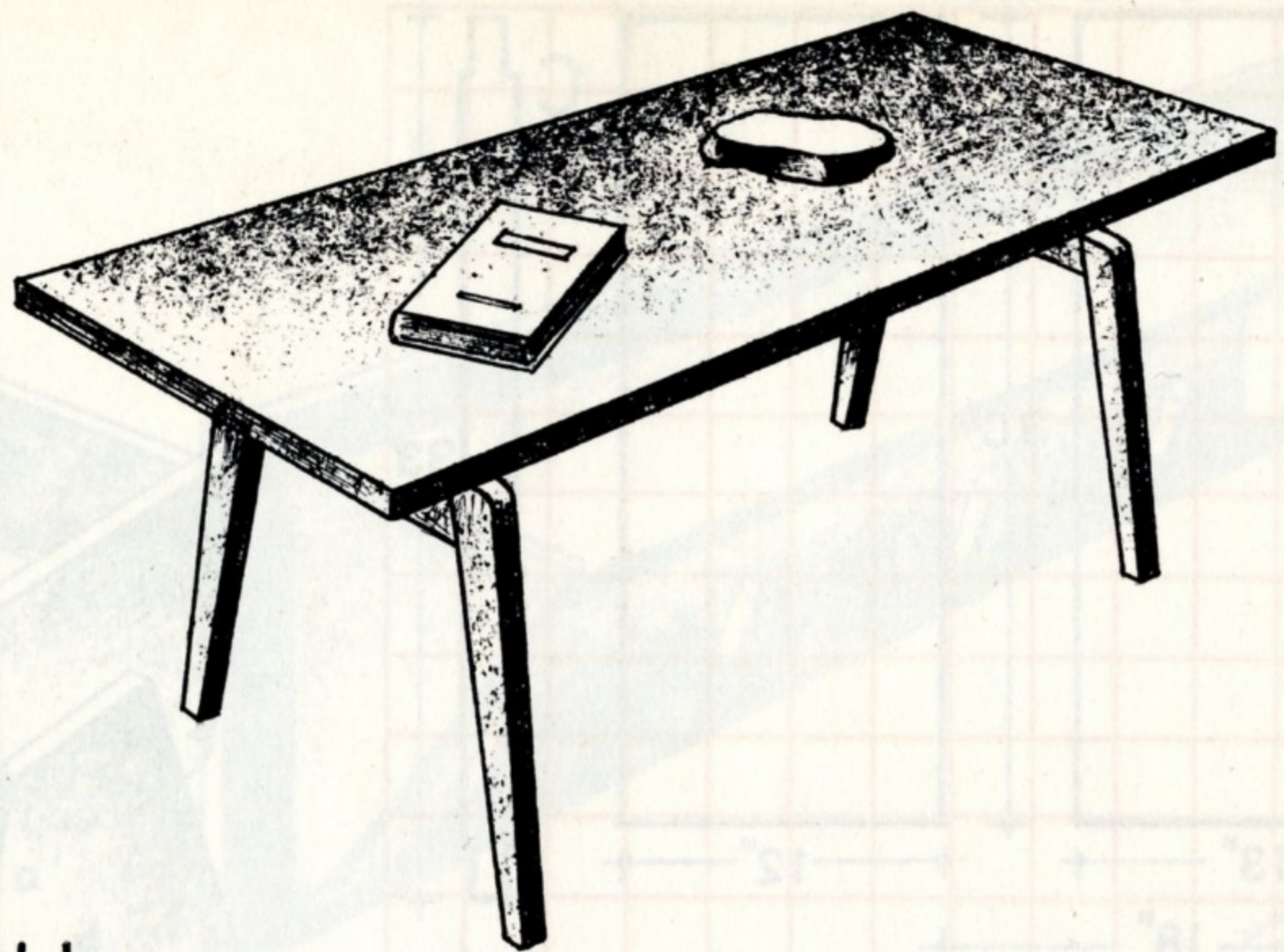
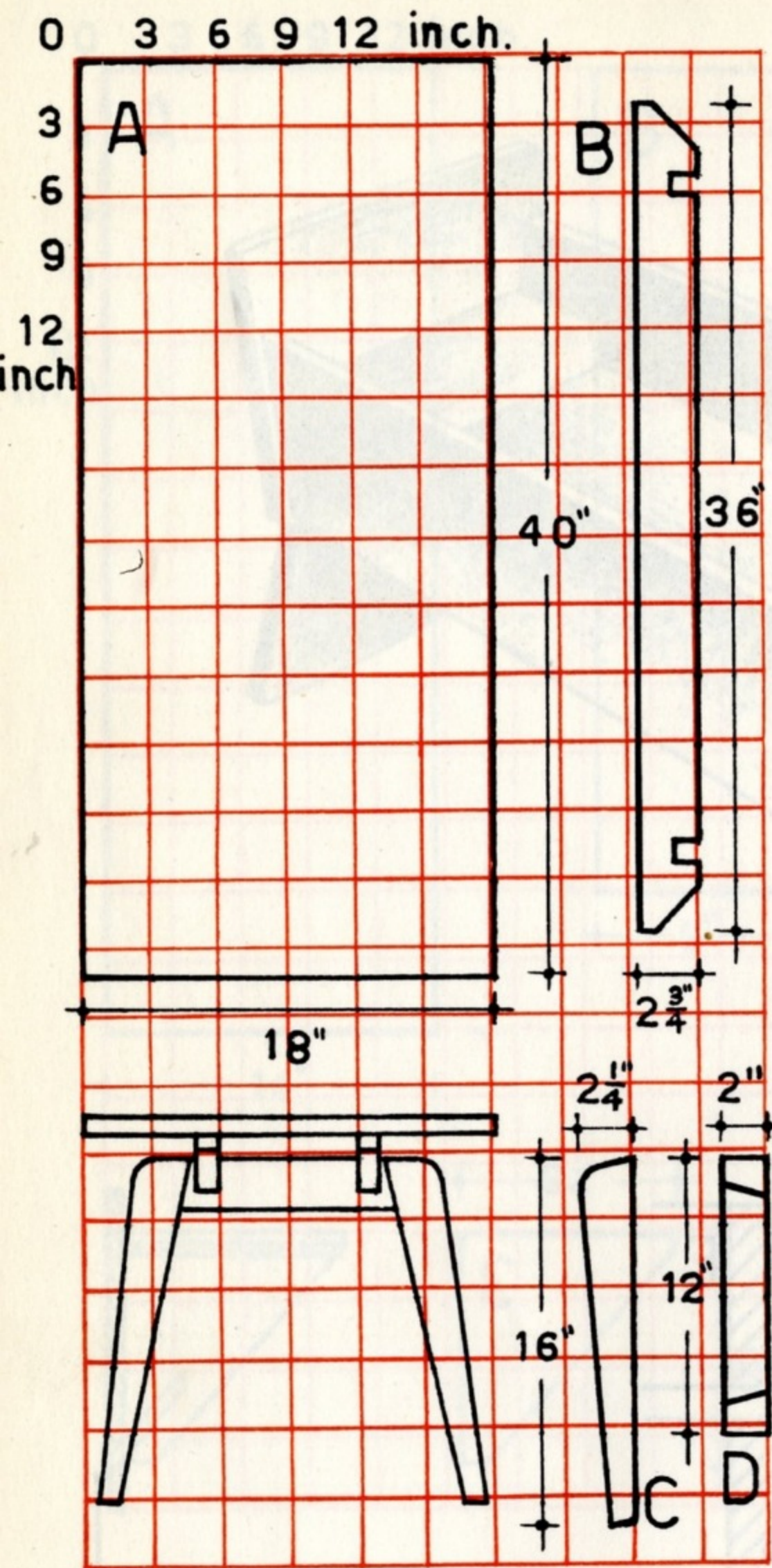

(4) **COFFEE TABLE** — MATERIALS NEEDED: A, 1 PIECE OF LUMBER $\frac{7}{8}$ " THICK 40" x 18"; B, 2 PIECES 1" THICK 36" x $2\frac{3}{4}$ "; C, 4 PIECES $\frac{7}{8}$ " THICK 16" x $2\frac{1}{4}$ "; D, 2 PIECES $\frac{7}{8}$ " THICK 12" x 2". **INSTRUCTIONS:** SEE GENERAL PROCEDURE PAGE 159. WHEN THE VARIOUS PIECES ARE READY TO BE ASSEMBLED, PROCEED AS FOLLOWS: FIRST, GLUE C TO D; SECOND, SCREW AND GLUE D TO B; THIRD, SCREW AND GLUE ON THE COVER A. A NATURAL FINISH IS SUGGESTED.

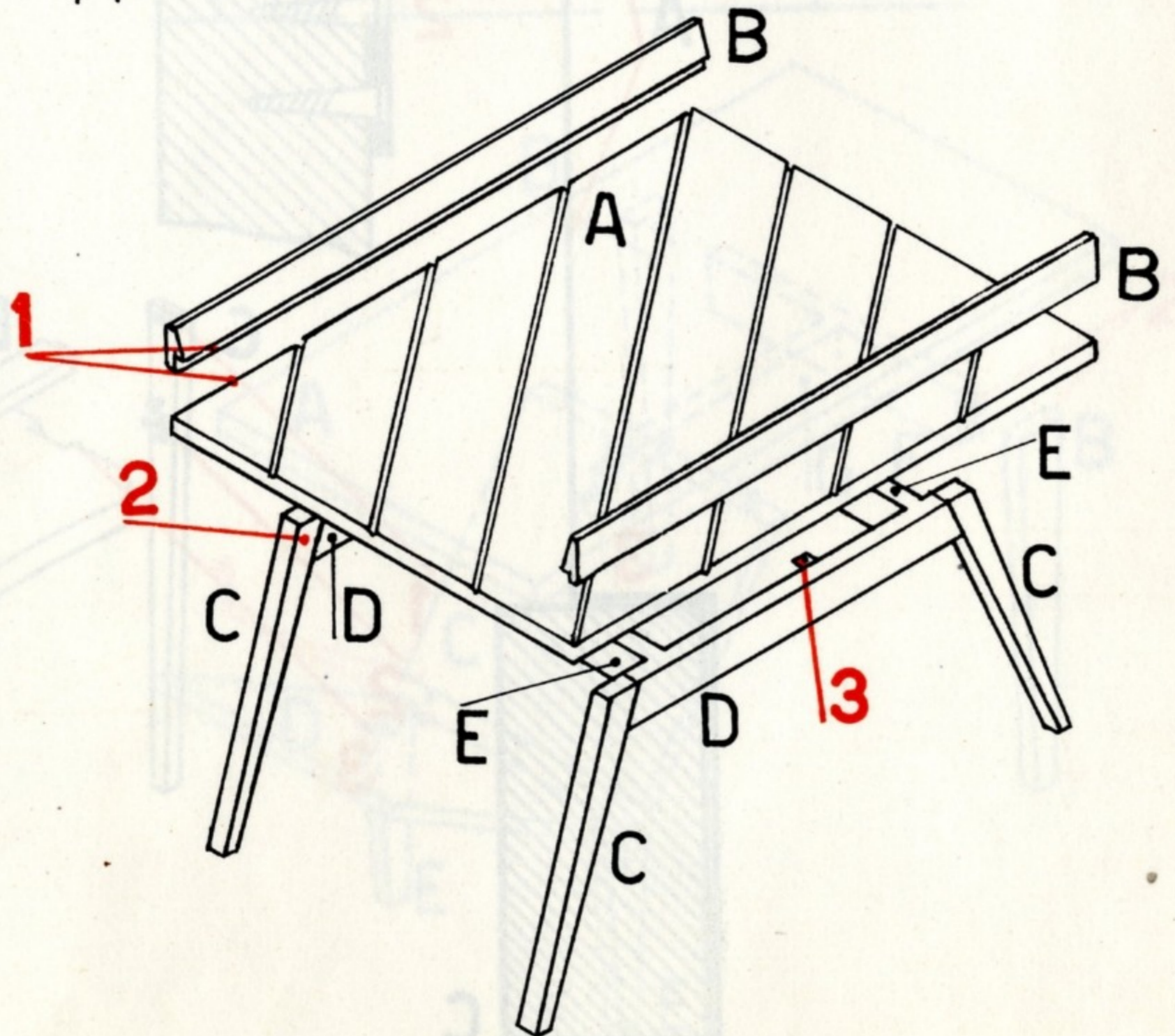
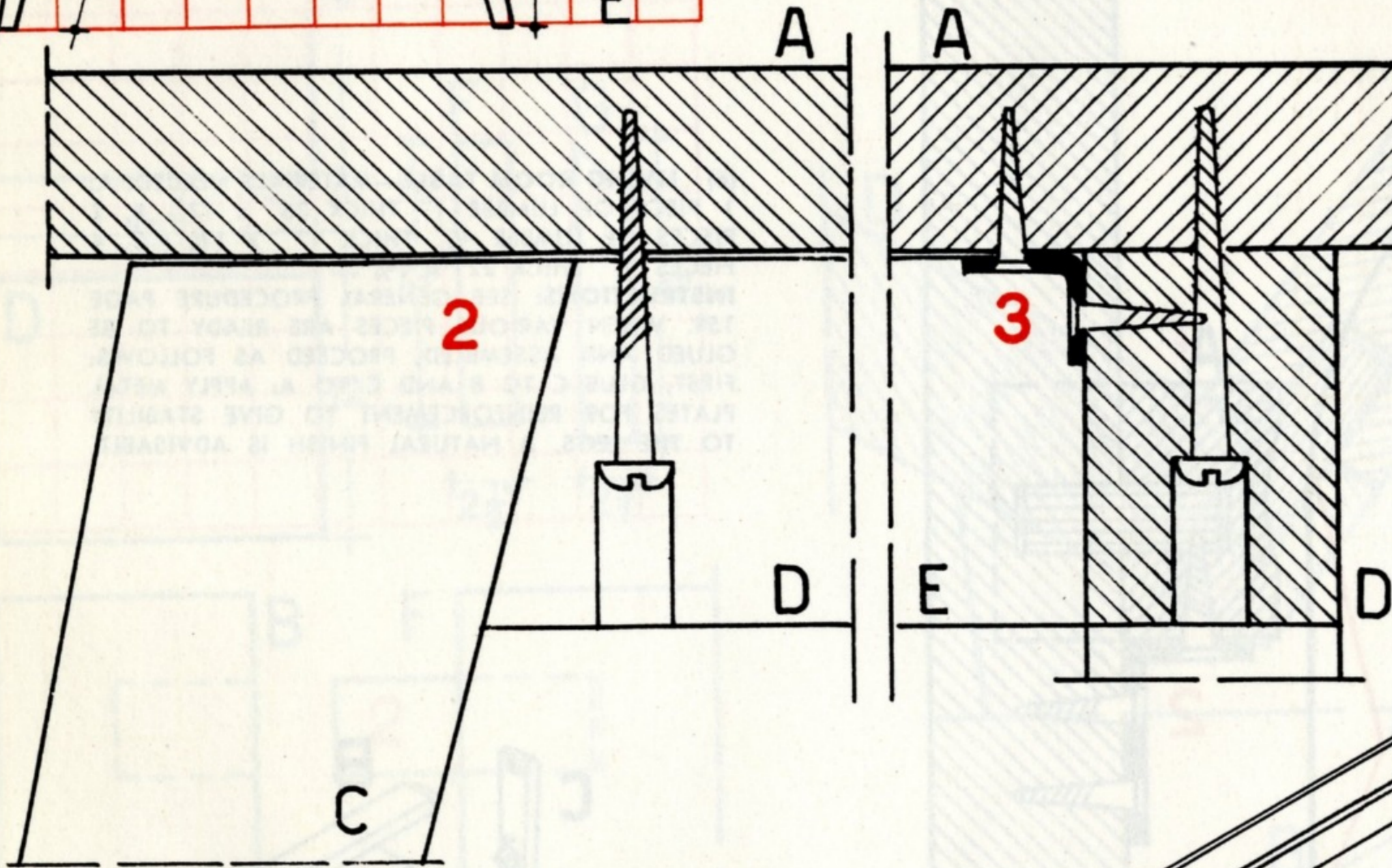
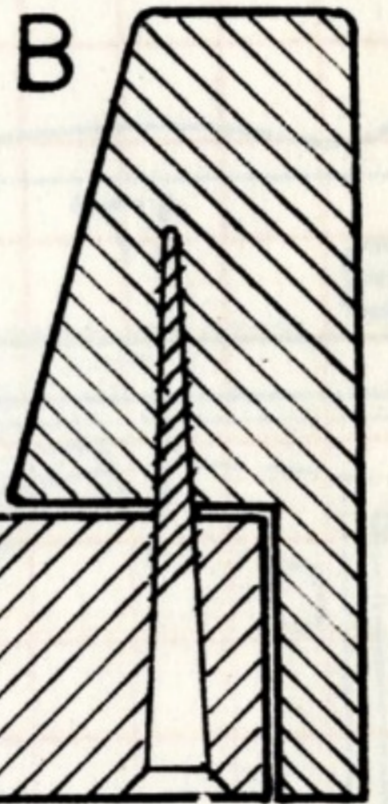
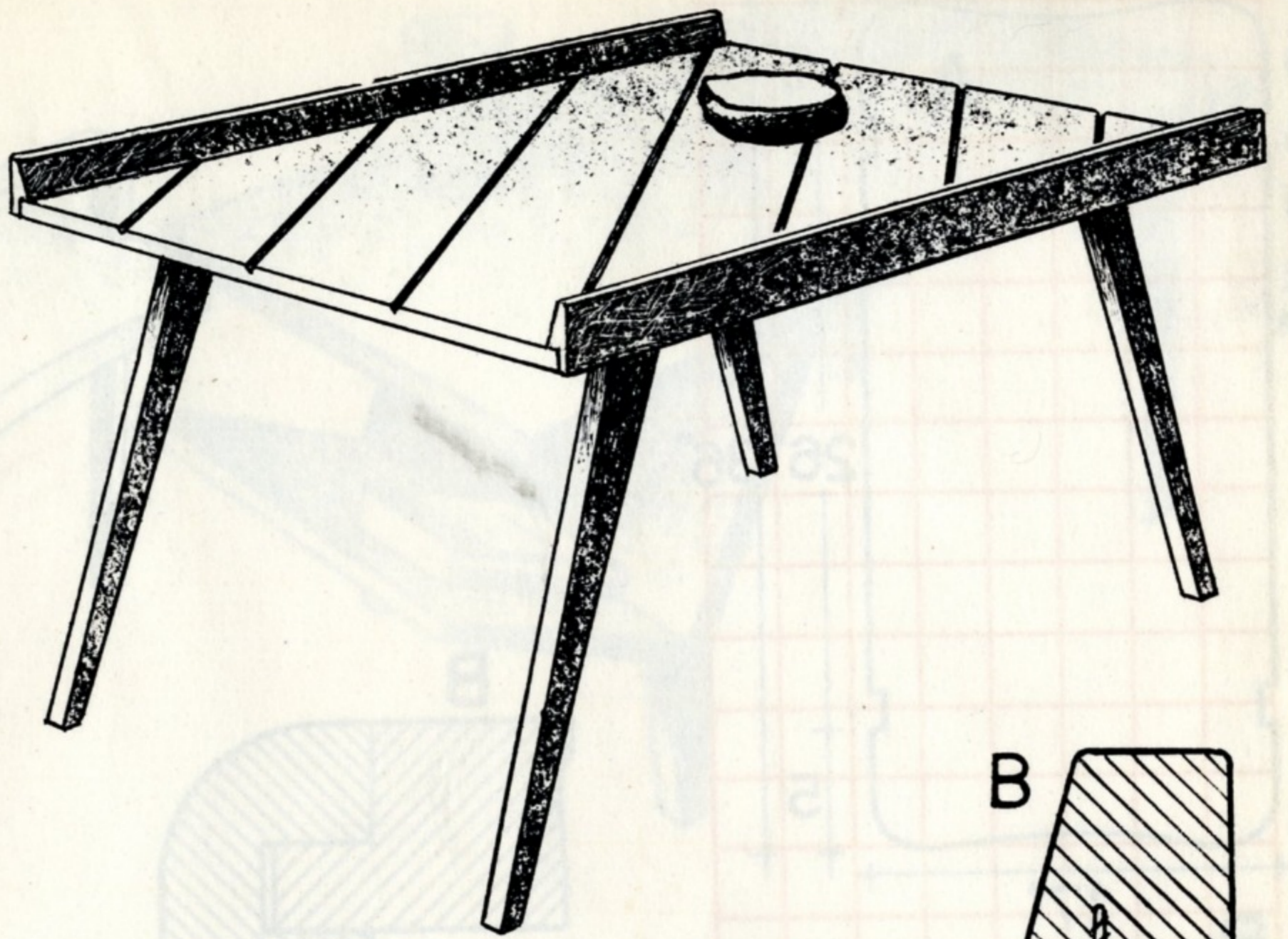
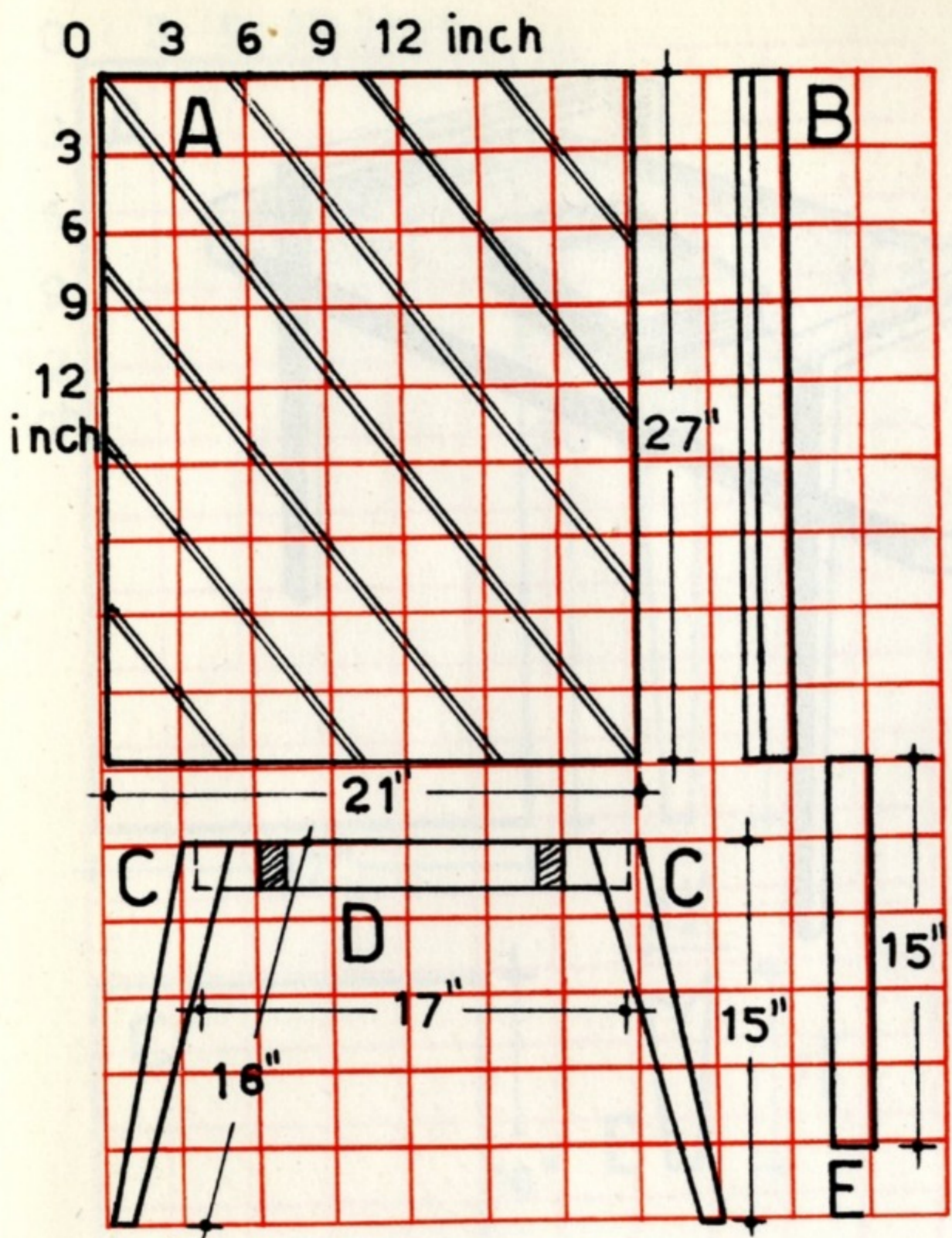

(5) **COFFEE TABLE** — MATERIALS NEEDED: A, 1 PIECE OF LUMBER $\frac{3}{4}$ " THICK 21" x 27"; B, 2 PIECES OF LUMBER $\frac{7}{8}$ " THICK 27" x 2"; C, 4 PIECES OF LUMBER 1" THICK 16" x $1\frac{3}{4}$ "; D, 2 PIECES OF LUMBER 1" THICK 17" x $1\frac{1}{2}$ "; E, 2 PIECES OF LUMBER 1" THICK 15" x $1\frac{1}{2}$ ".
INSTRUCTIONS: SEE GENERAL PROCEDURE PAGE 159. WHEN THE VARIOUS ELEMENTS ARE READY TO BE GLUED, PROCEED AS FOLLOWS: FIRST, GLUE C TO D AND SIMULTANEOUSLY D TO E; NEXT, STEADY A WITH B BY APPLYING GLUE AND SCREWS AND APPLY SAME TO TOP A FOR COMPLETE COFFEE TABLE. A NATURAL FINISH IS PREFERABLE.

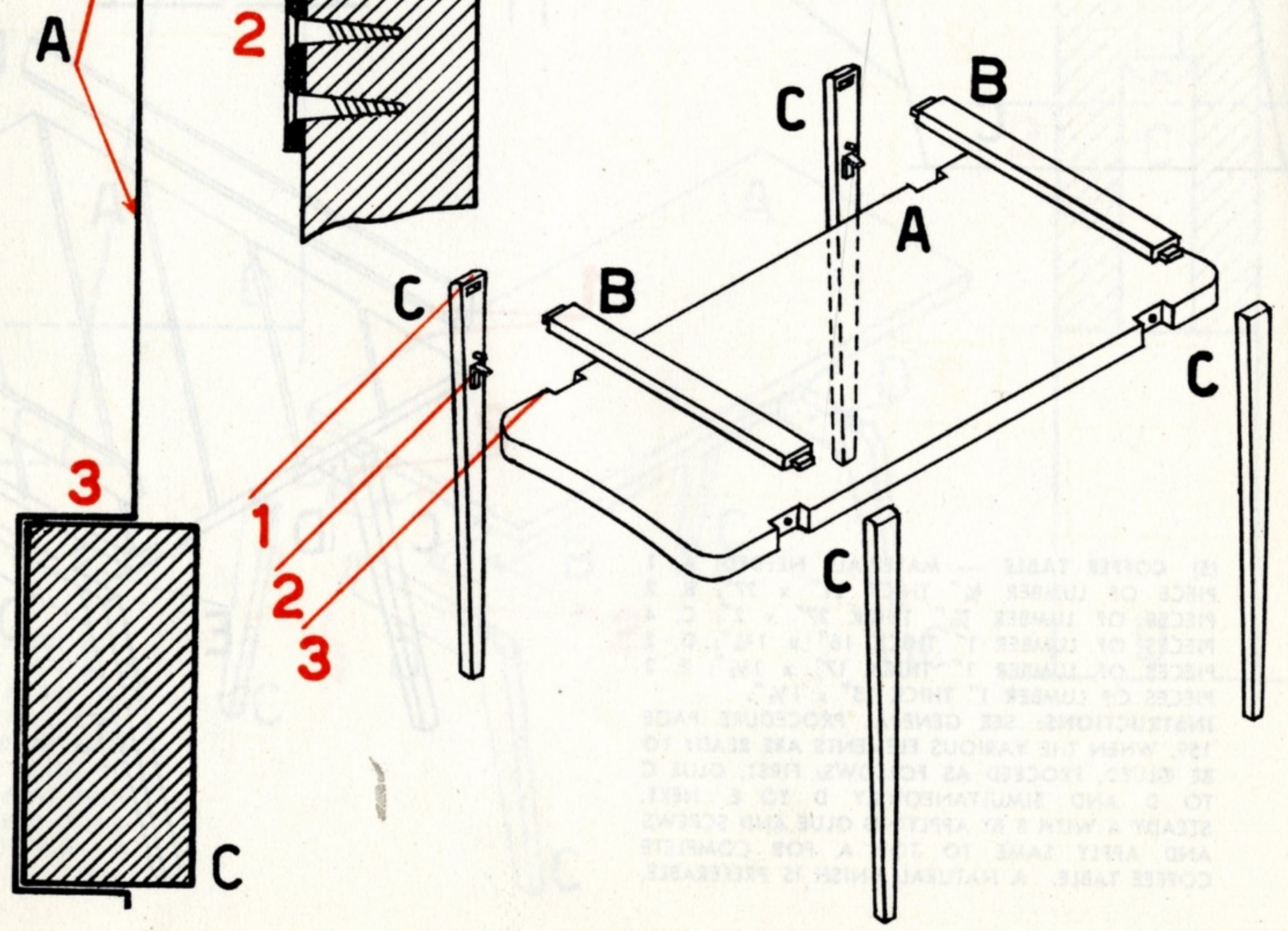
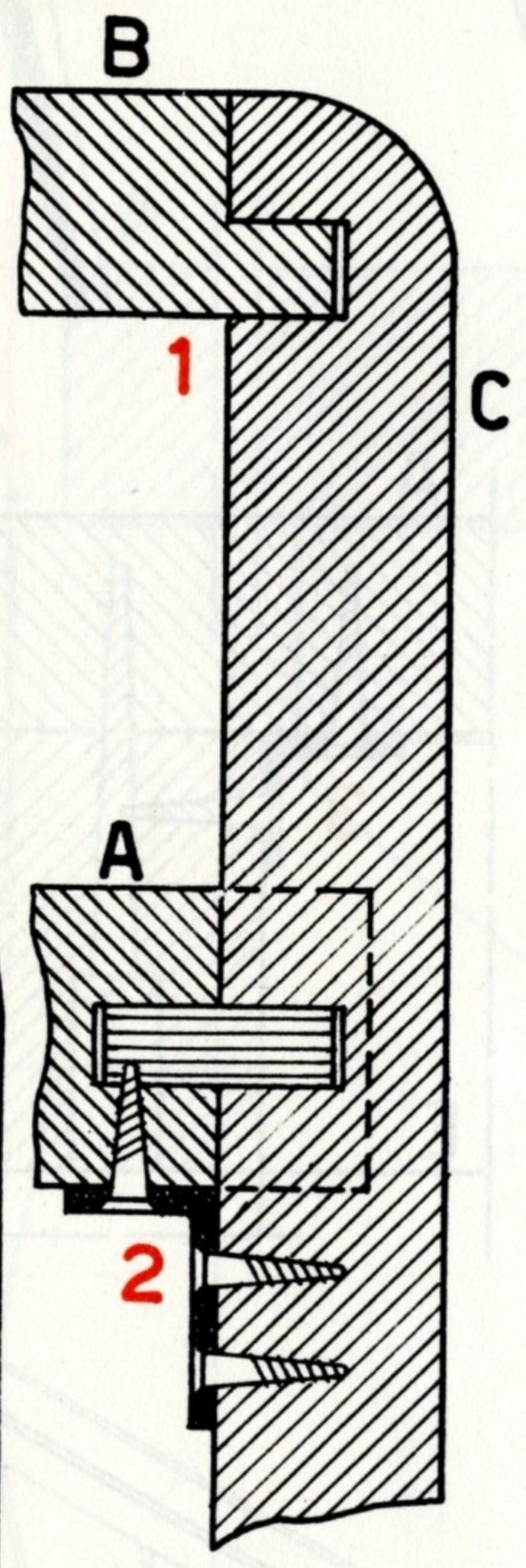
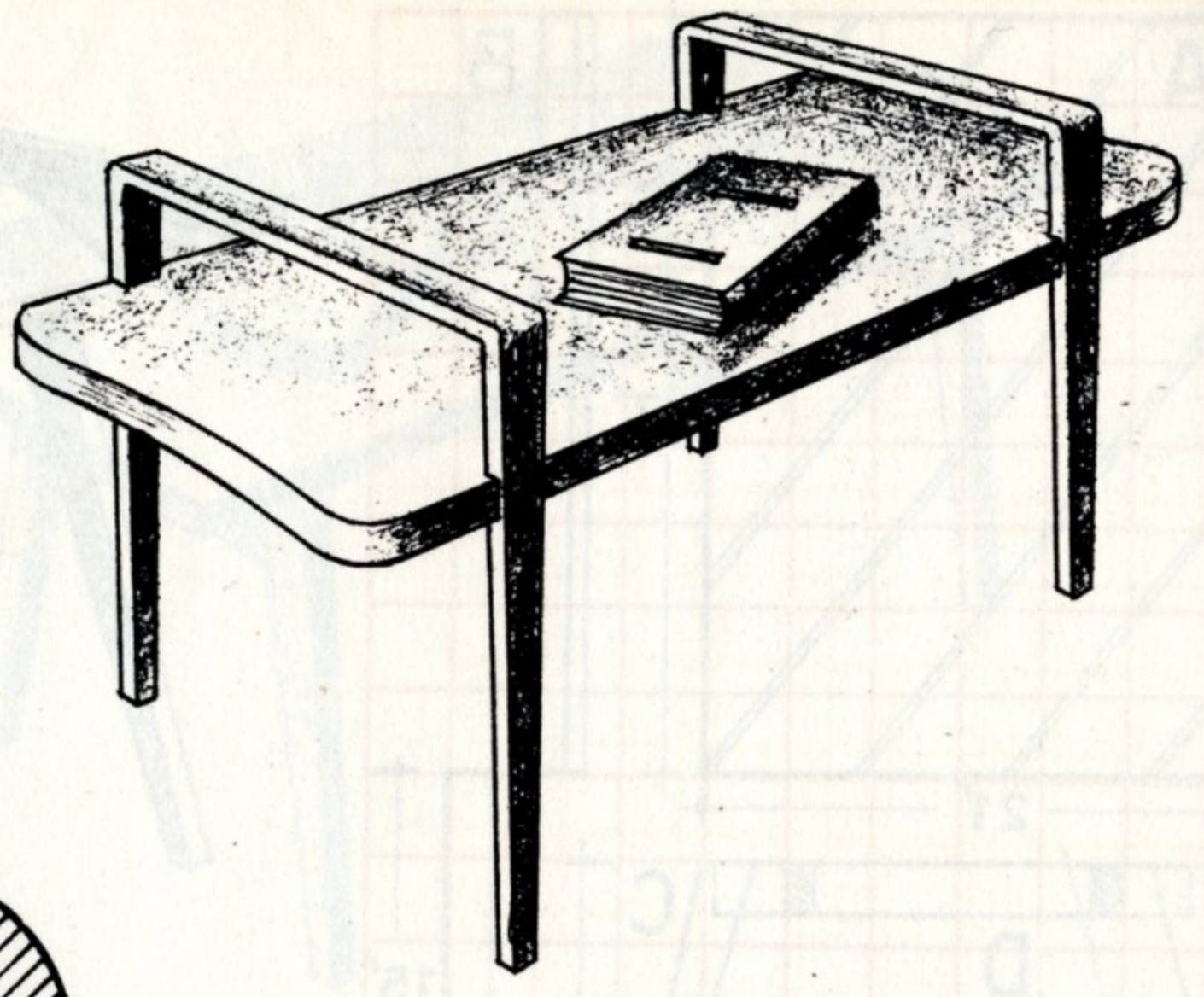
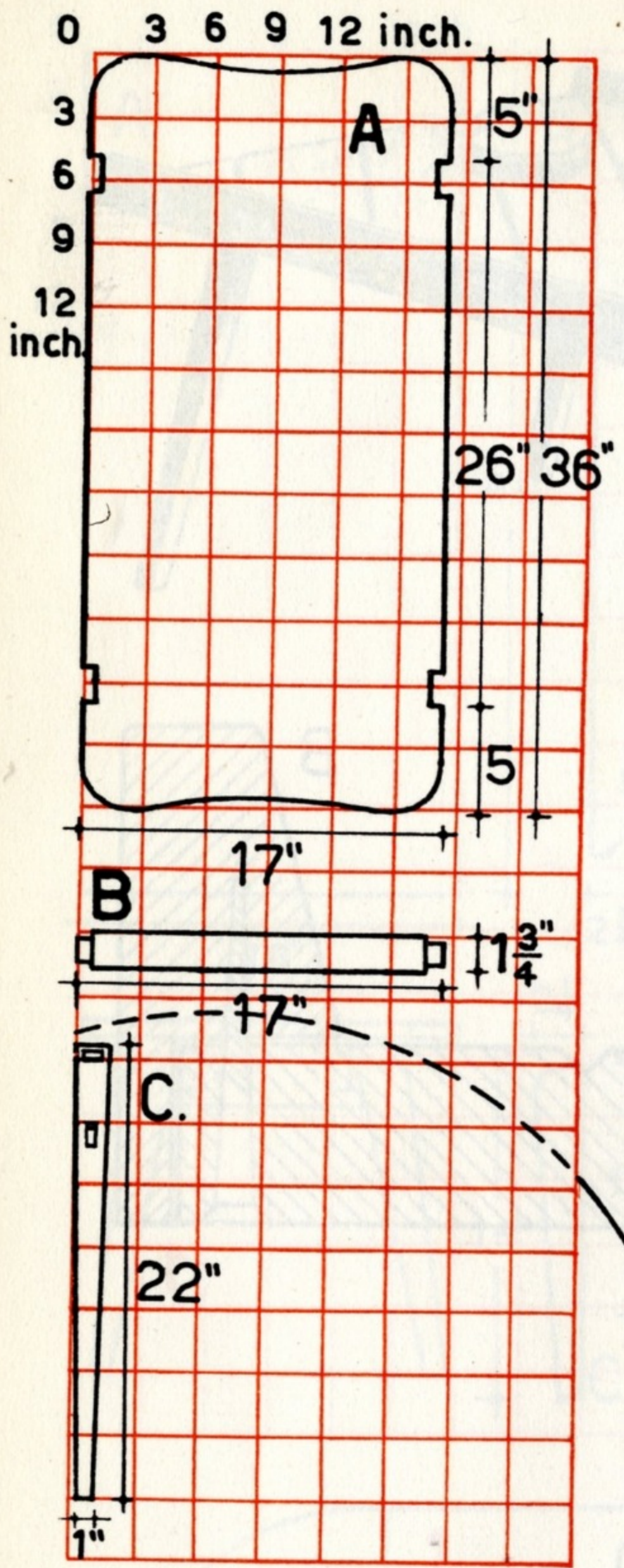

(6) **LIVING ROOM TABLE**—MATERIALS NEEDED: A, 1 PIECE OF LUMBER 1" THICK 36" x 17"; B, 2 PIECES OF LUMBER 3/4" THICK 17" x 1 3/4"; C, 4 PIECES 3/4" THICK 22" x 1 3/4".
INSTRUCTIONS: SEE GENERAL PROCEDURE PAGE 159. WHEN VARIOUS PIECES ARE READY TO BE GLUED AND ASSEMBLED, PROCEED AS FOLLOWS: FIRST, GLUE C TO B AND C TO A; APPLY METAL PLATES FOR REINFORCEMENT TO GIVE STABILITY TO THE LEGS. A NATURAL FINISH IS ADVISABLE.

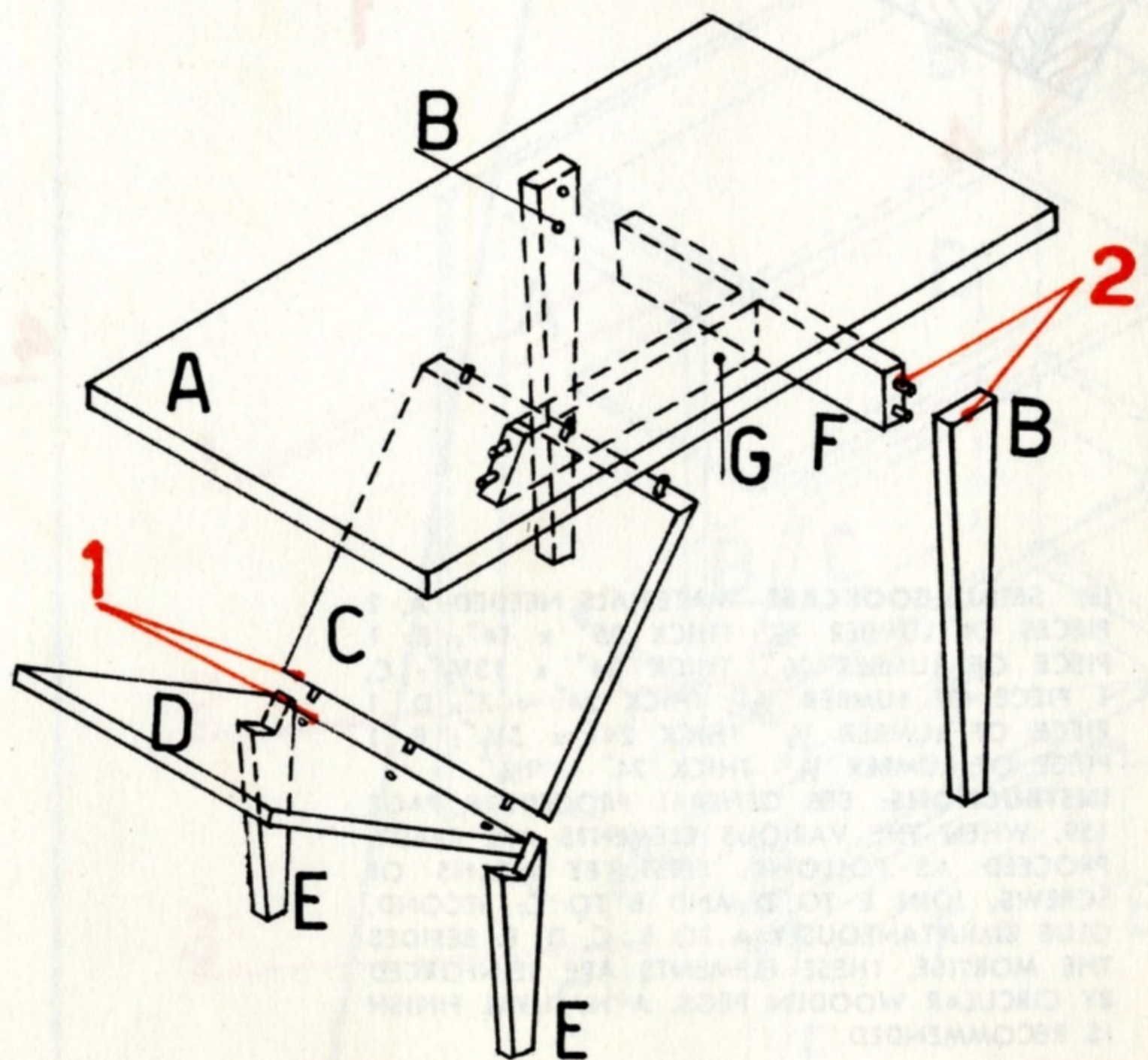
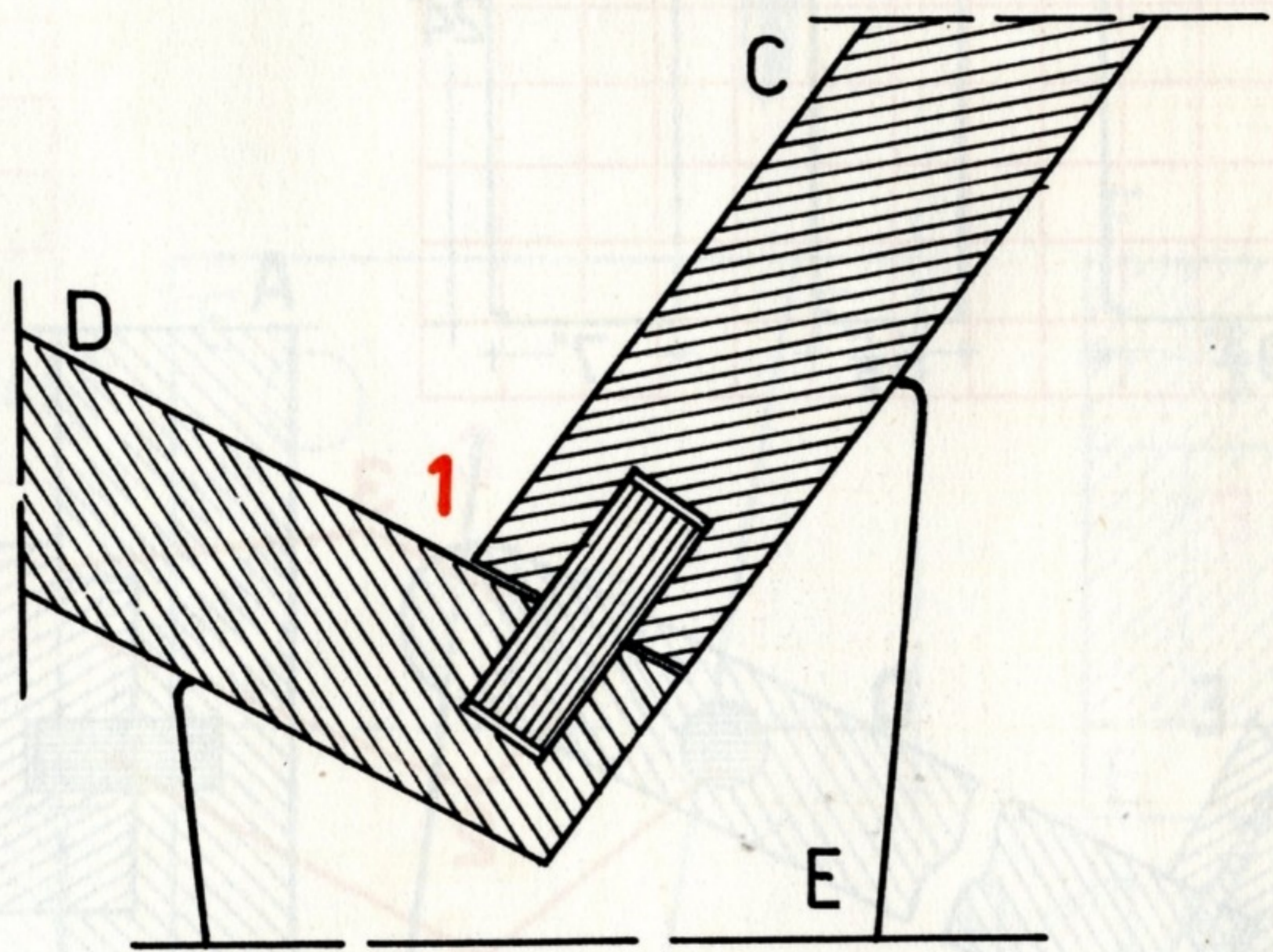
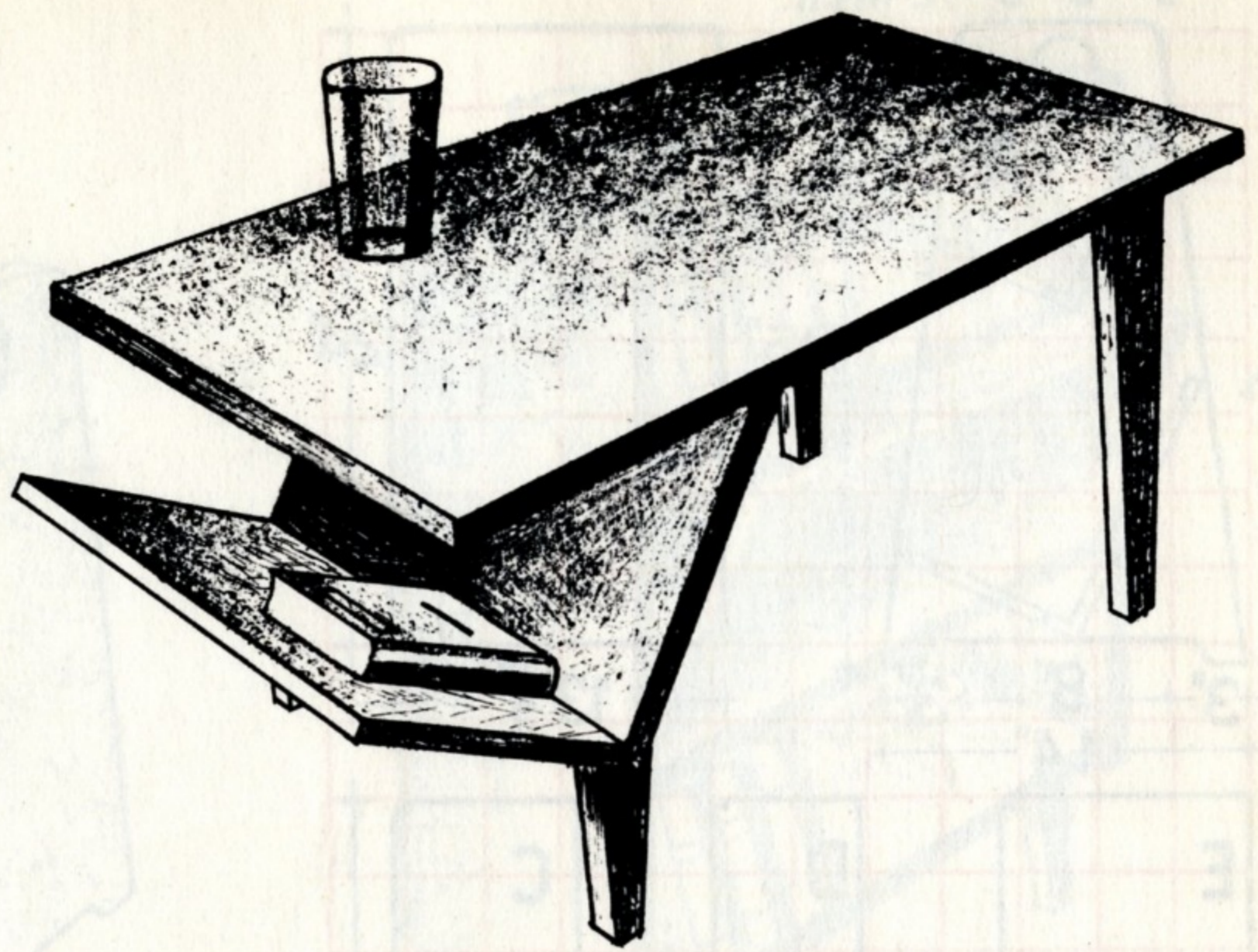
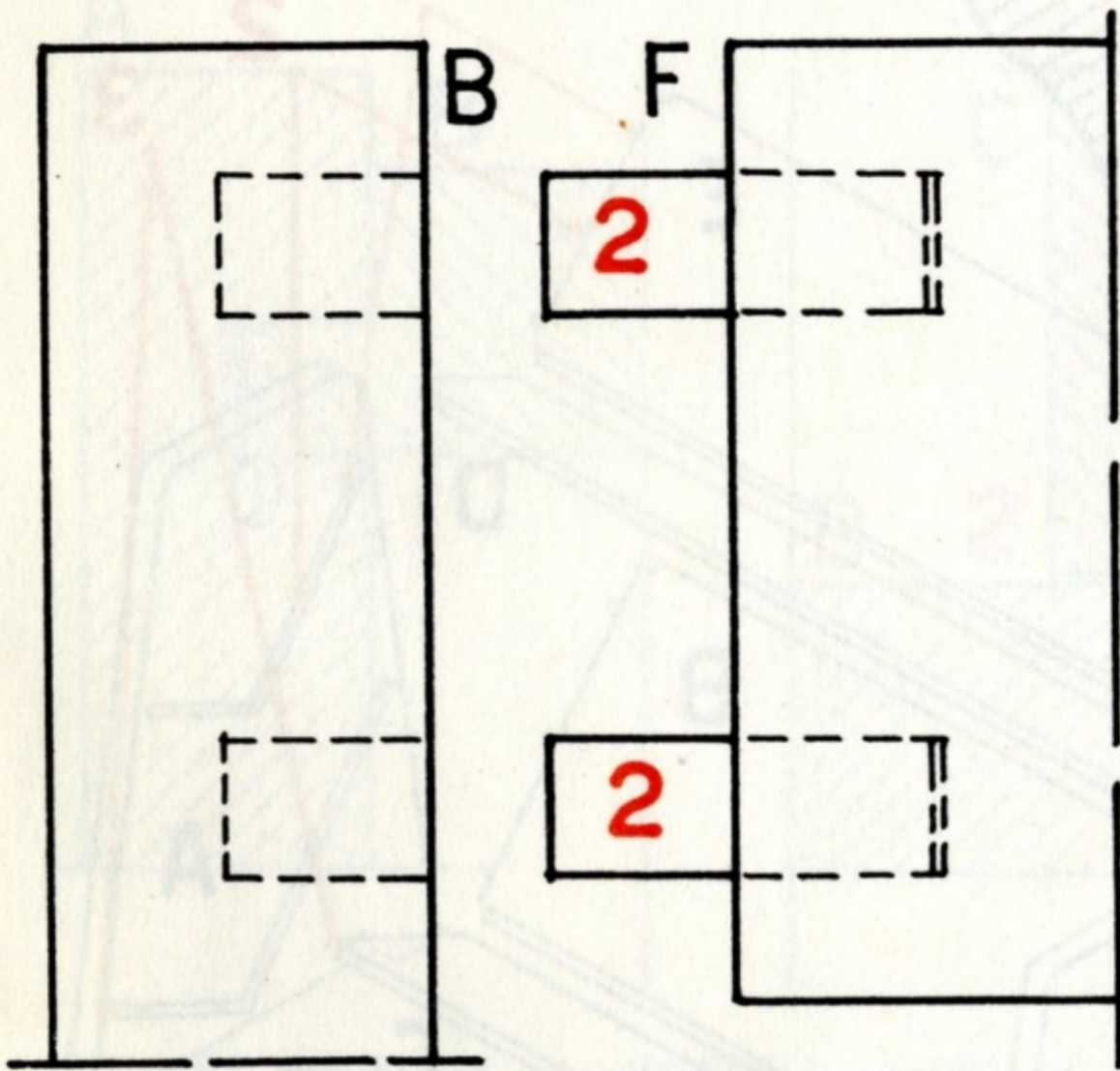
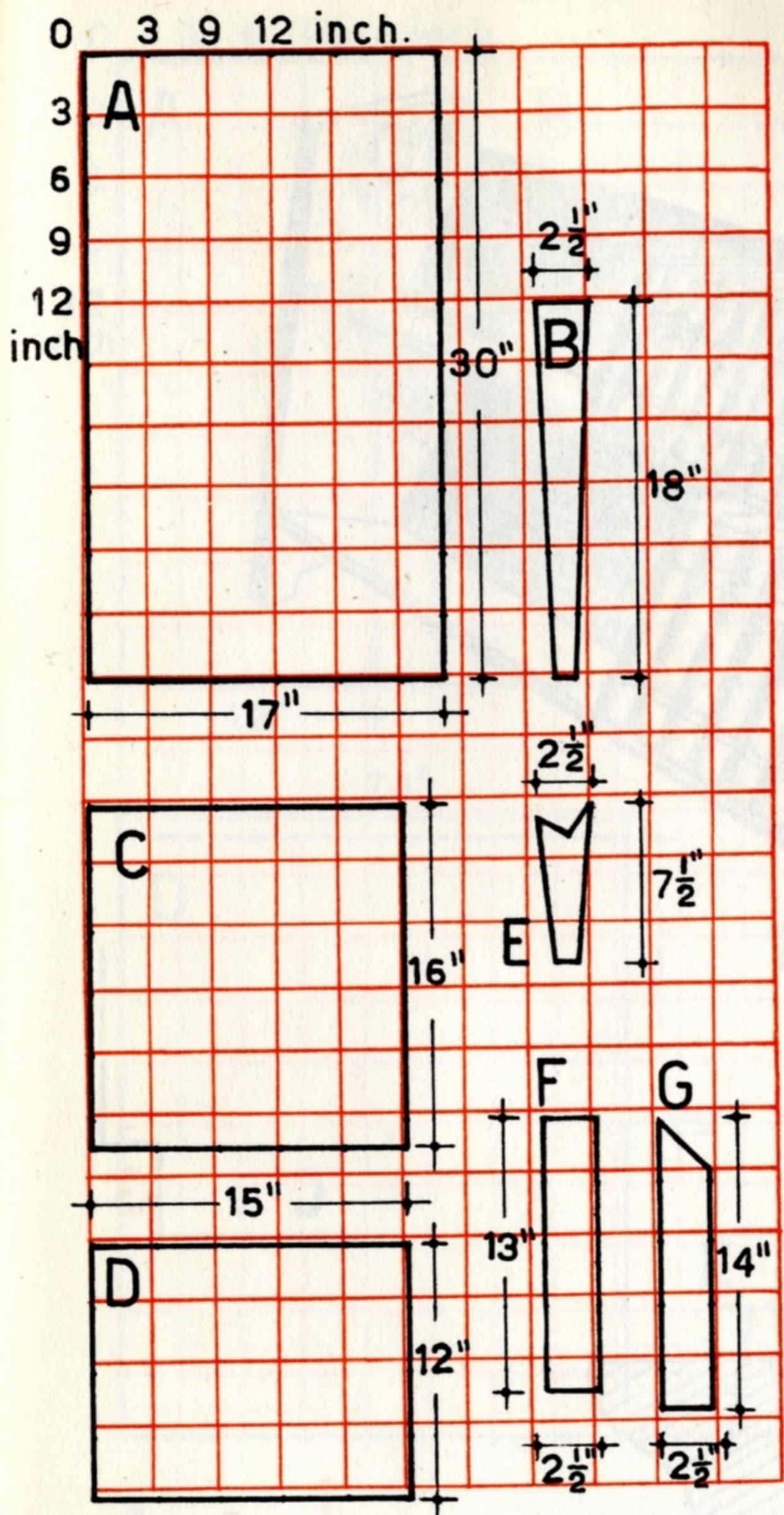

(7) **COFFEE TABLE-MAGAZINE RACK**—MATERIALS NEEDED: A, 1 PIECE OF LUMBER $\frac{3}{4}$ " THICK 17" x 30"; B, 2 PIECES OF LUMBER 1" THICK 18" x 2 $\frac{1}{2}$ "; C, 1 PIECE OF LUMBER $\frac{3}{4}$ " THICK 15" x 16"; D, 1 PIECE $\frac{3}{4}$ " THICK 15" x 12"; E, 2 PIECES OF LUMBER 1" THICK 7 $\frac{1}{2}$ " x 2 $\frac{1}{2}$ "; F, 1 PIECE OF LUMBER 1" THICK 13" x 2 $\frac{1}{2}$ "; G, 1 PIECE OF LUMBER 1" THICK 14" x 2 $\frac{1}{2}$.
INSTRUCTIONS: SEE GENERAL PROCEDURE PAGE 159. WHEN THE VARIOUS ELEMENTS ARE READY TO BE GLUED, PROCEED AS FOLLOWS: FIRST, GLUE C TO D; SECOND, D TO E; THIRD, B TO F; FOURTH, F TO G; FIFTH, G TO C. APPLY THE TABLE TOP A WITH GLUE AND SCREWS TO COMPLETE THE COFFEE TABLE - MAGAZINE RACK. A NATURAL FINISH IS SUGGESTED.

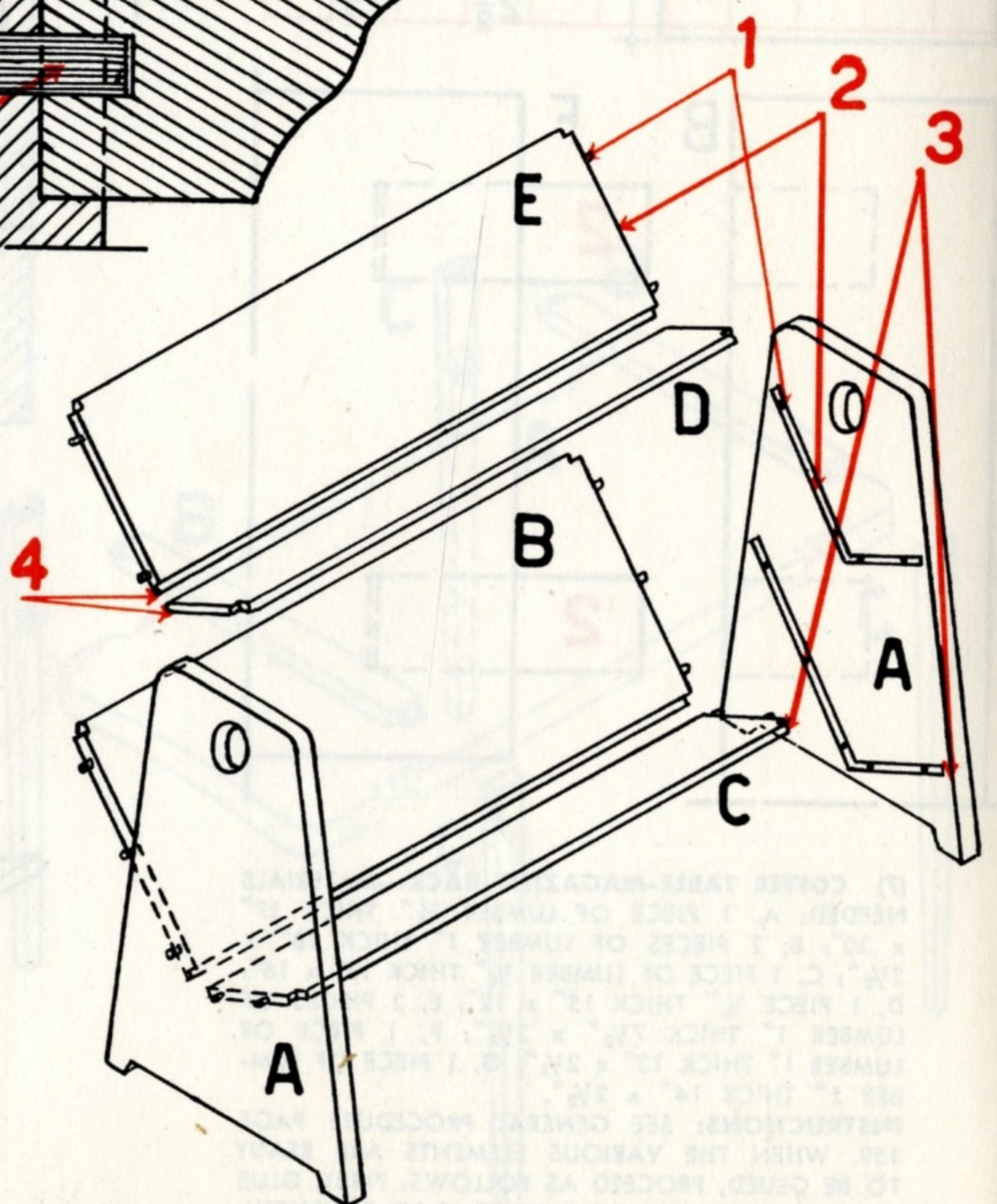
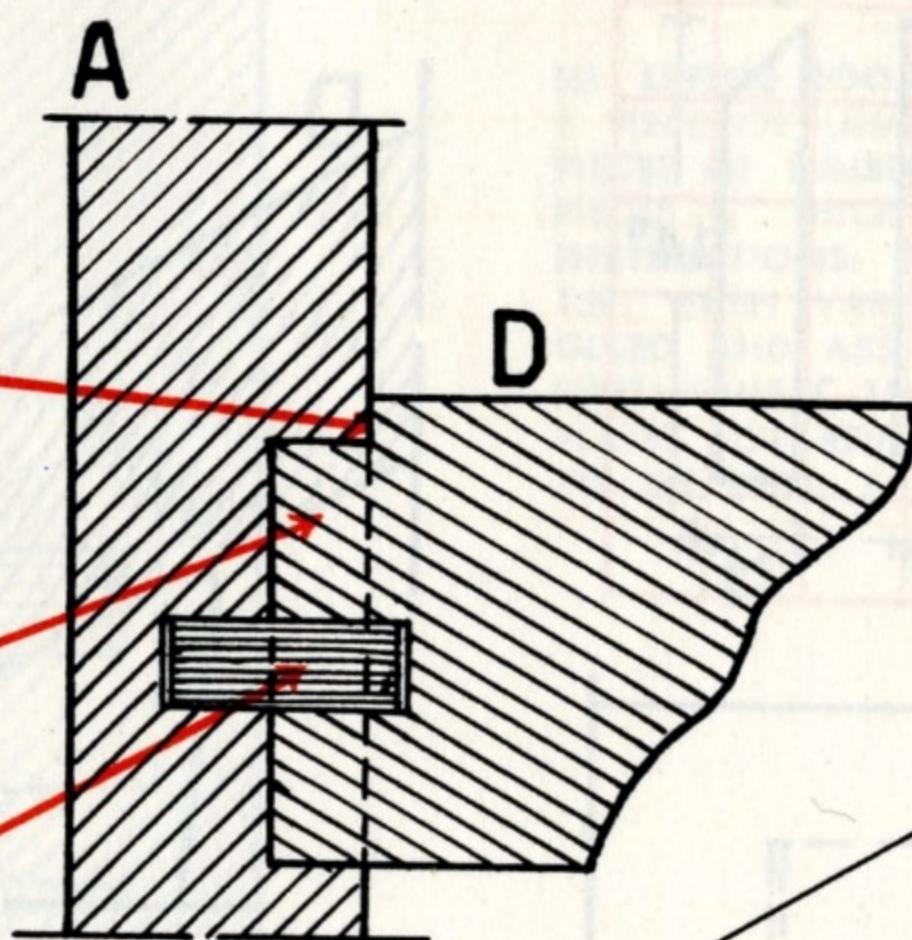
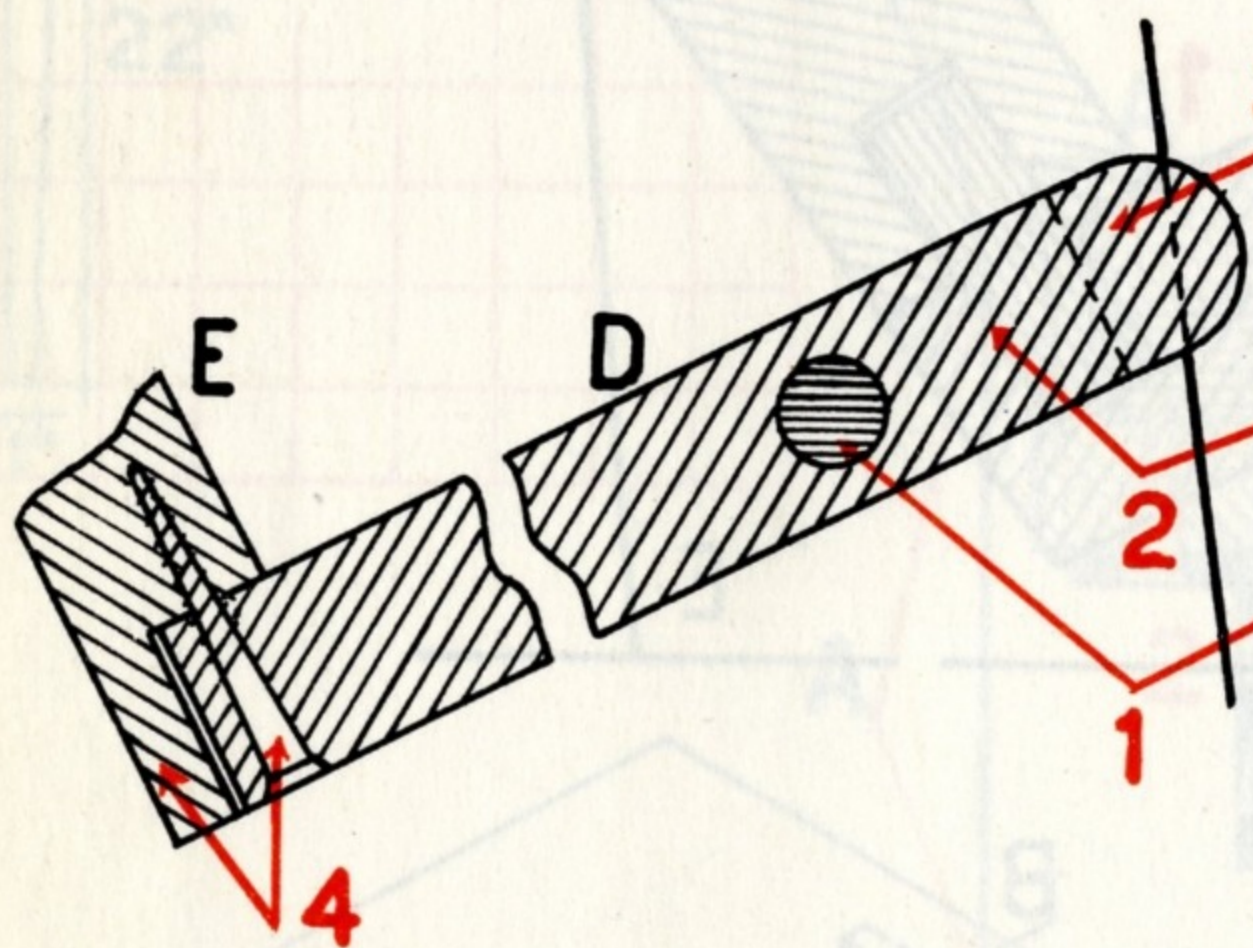
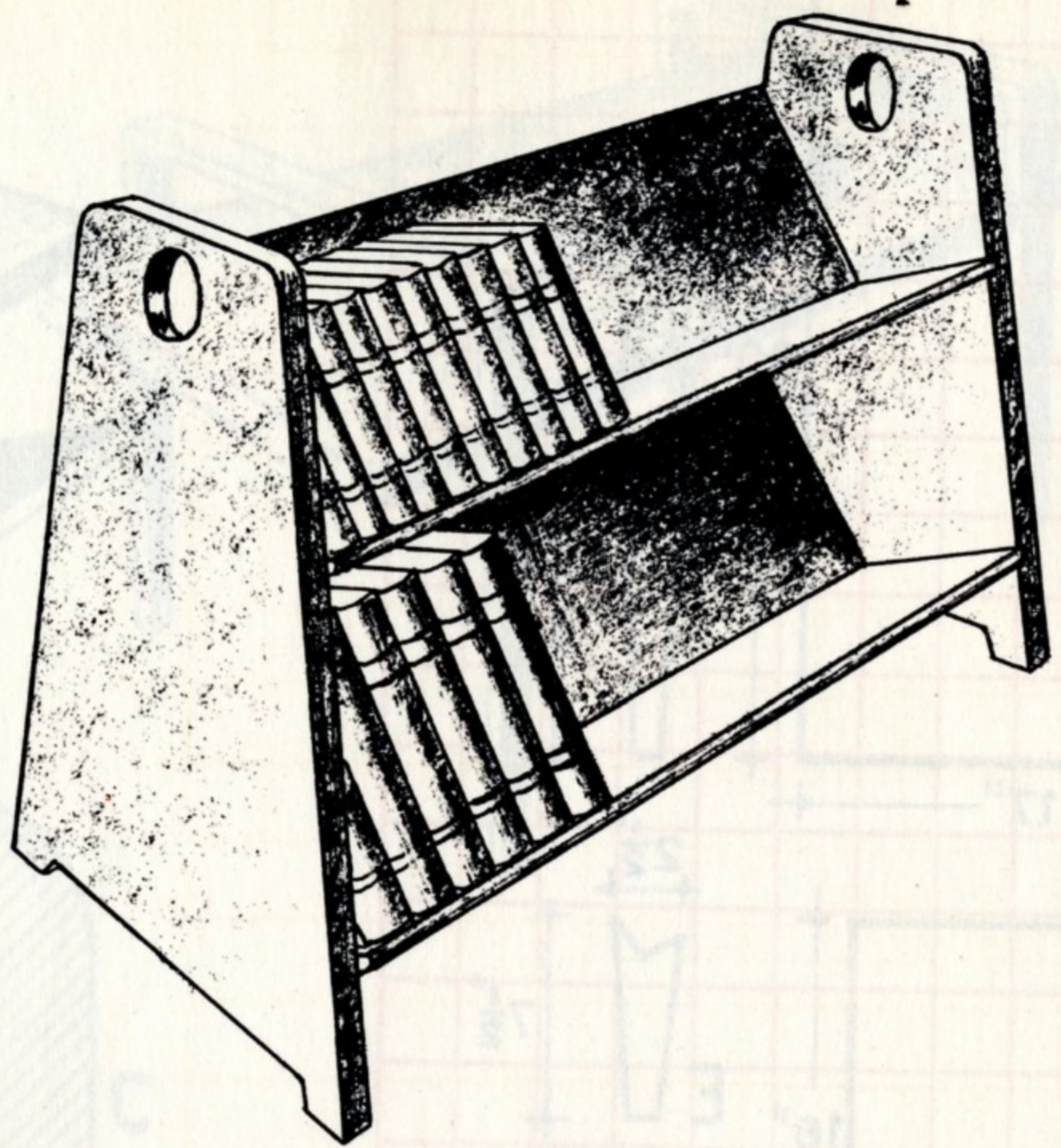
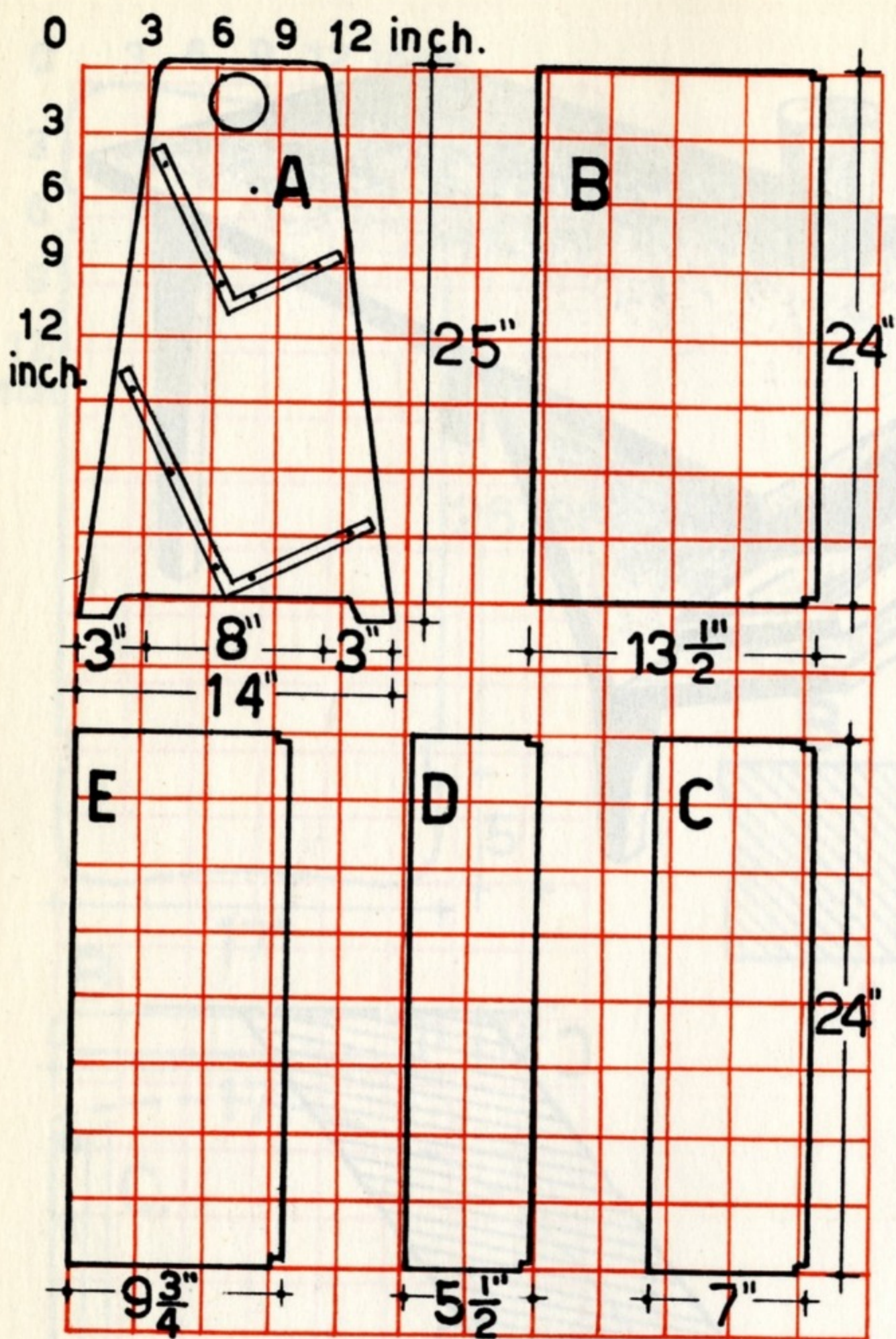

(8) **SMALL BOOKCASE**—MATERIALS NEEDED: A, 2 PIECES OF LUMBER 3/4" THICK 25" x 14"; B, 1 PIECE OF LUMBER 1/2" THICK 24" x 13 1/2"; C, 1 PIECE OF LUMBER 1/2" THICK 24" x 7"; D, 1 PIECE OF LUMBER 1/2" THICK 24" x 5 1/2"; E, 1 PIECE OF LUMBER 1/2" THICK 24" x 9 3/4".
INSTRUCTIONS: SEE GENERAL PROCEDURE PAGE 159. WHEN THE VARIOUS ELEMENTS ARE READY, PROCEED AS FOLLOWS: FIRST, BY MEANS OF SCREWS, JOIN E TO D AND B TO C; SECOND, GLUE SIMULTANEOUSLY A TO B, C, D, E. BESIDES THE MORTISE, THESE ELEMENTS ARE REINFORCED BY CIRCULAR WOODEN PEGS. A NATURAL FINISH IS RECOMMENDED.

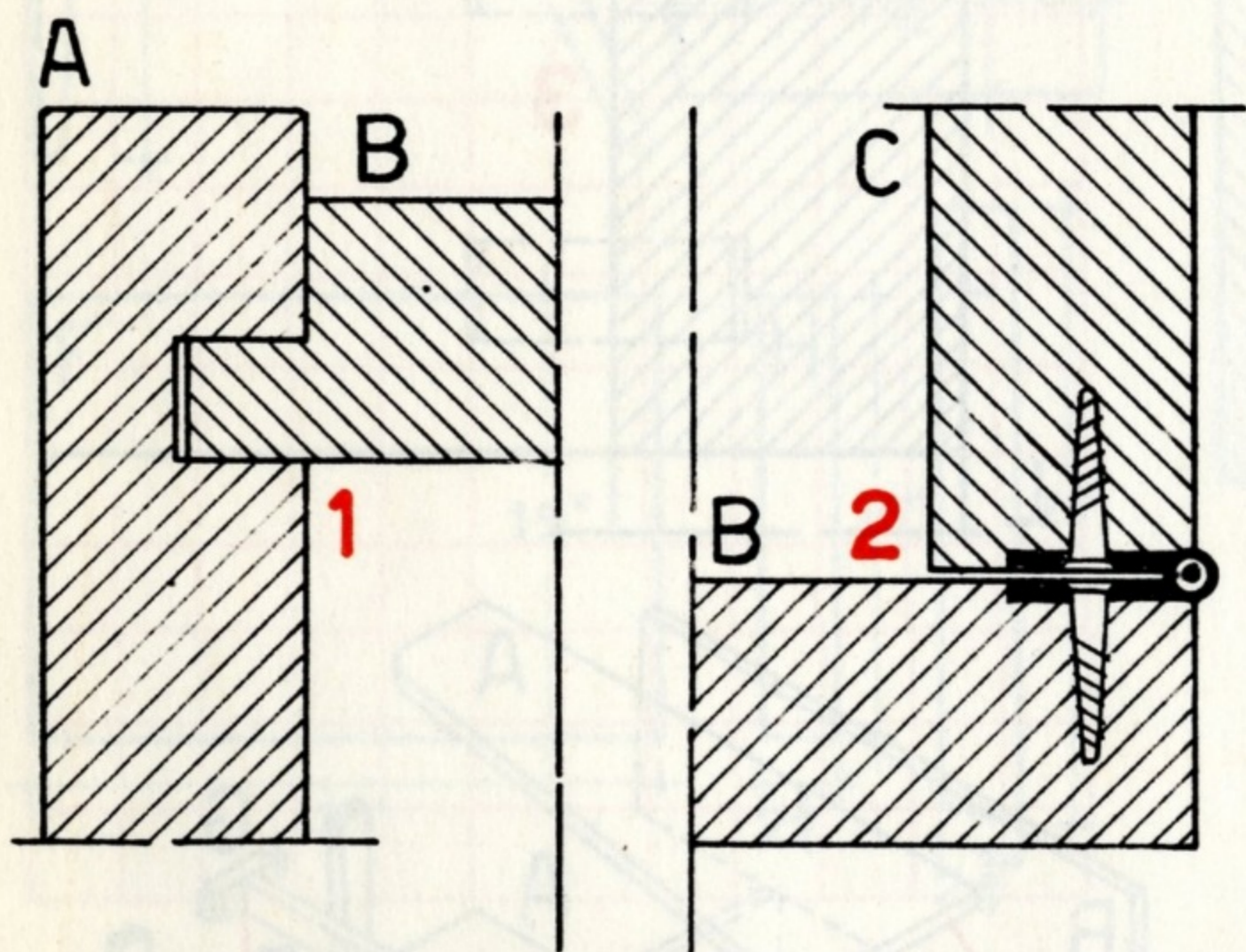
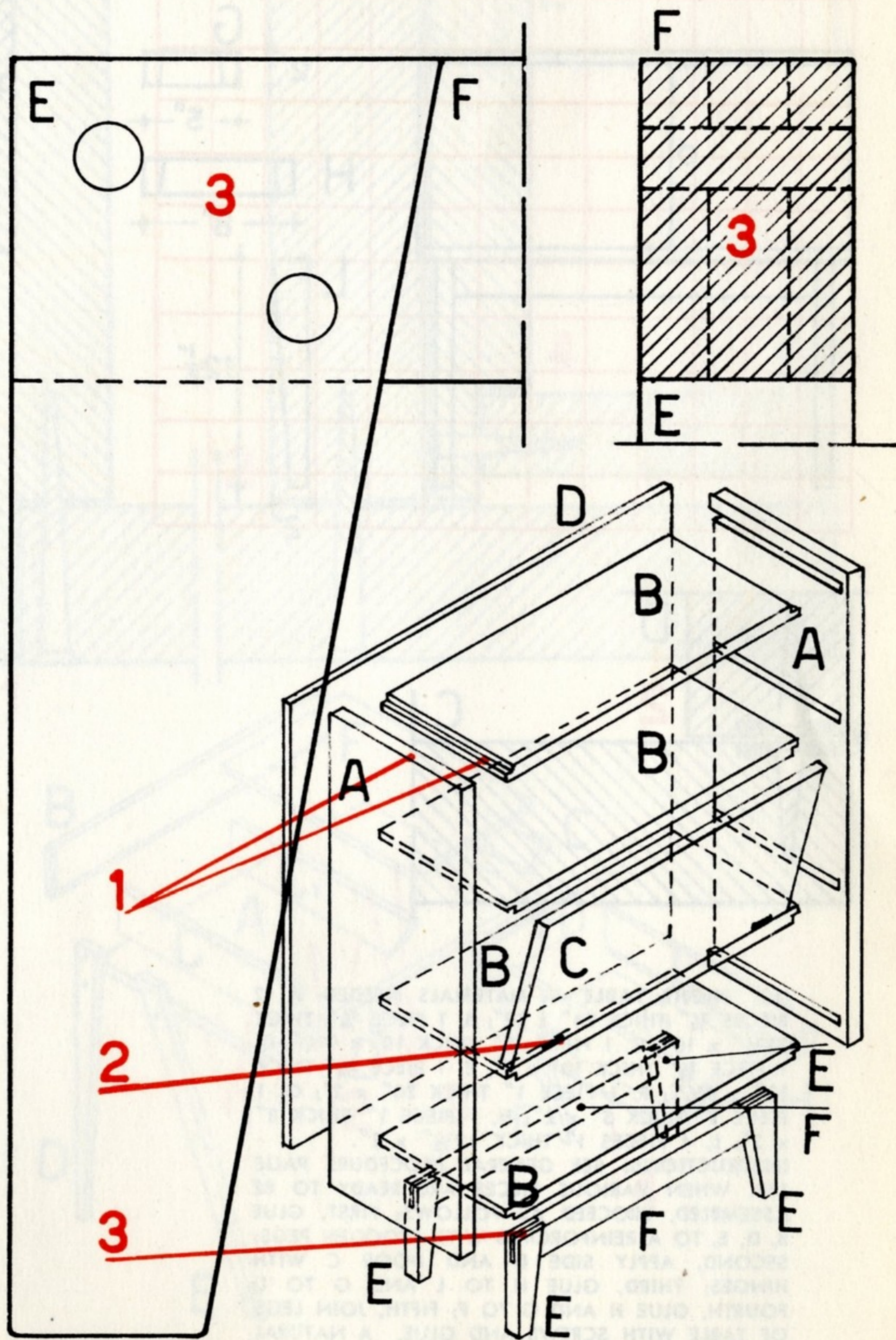
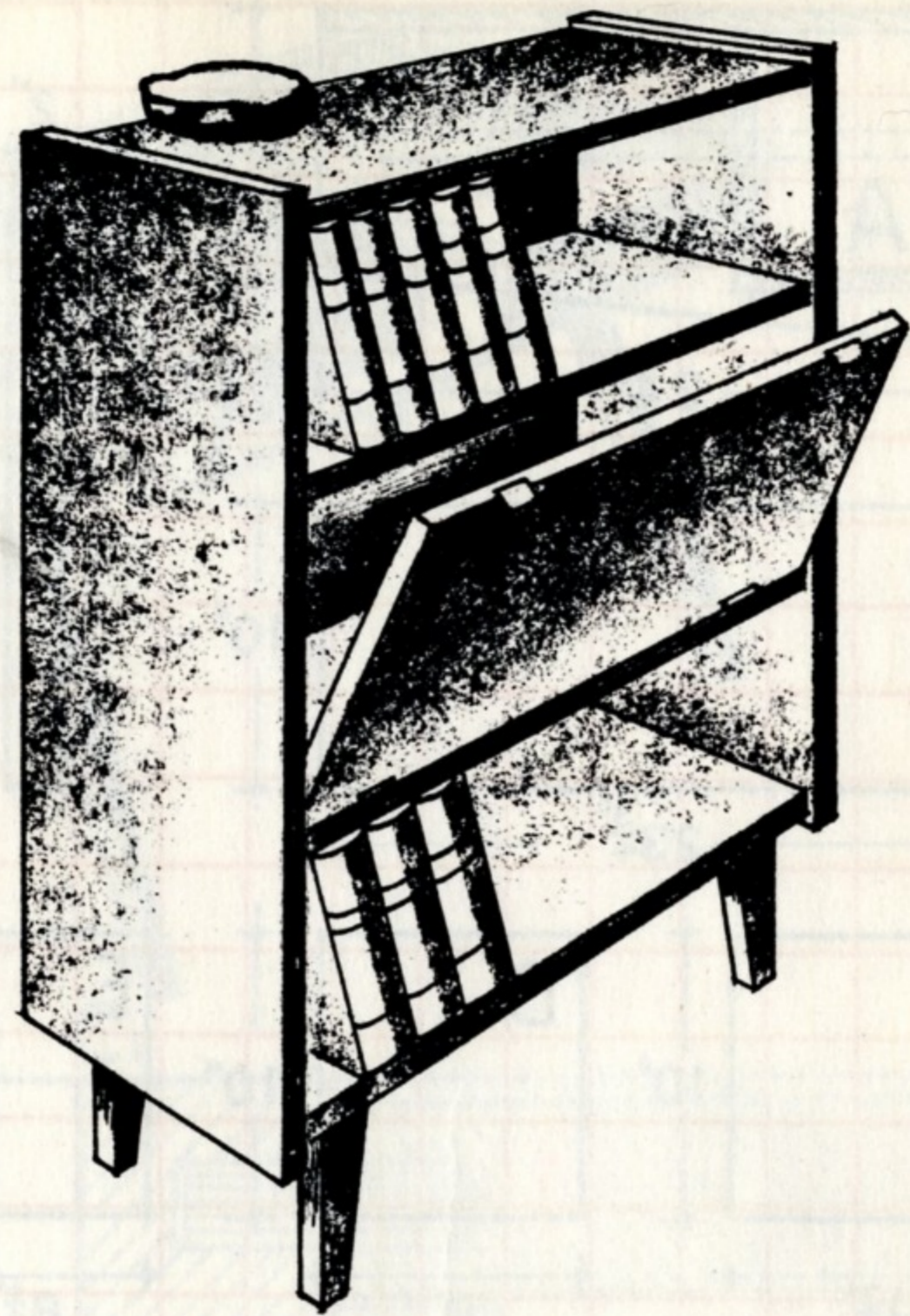
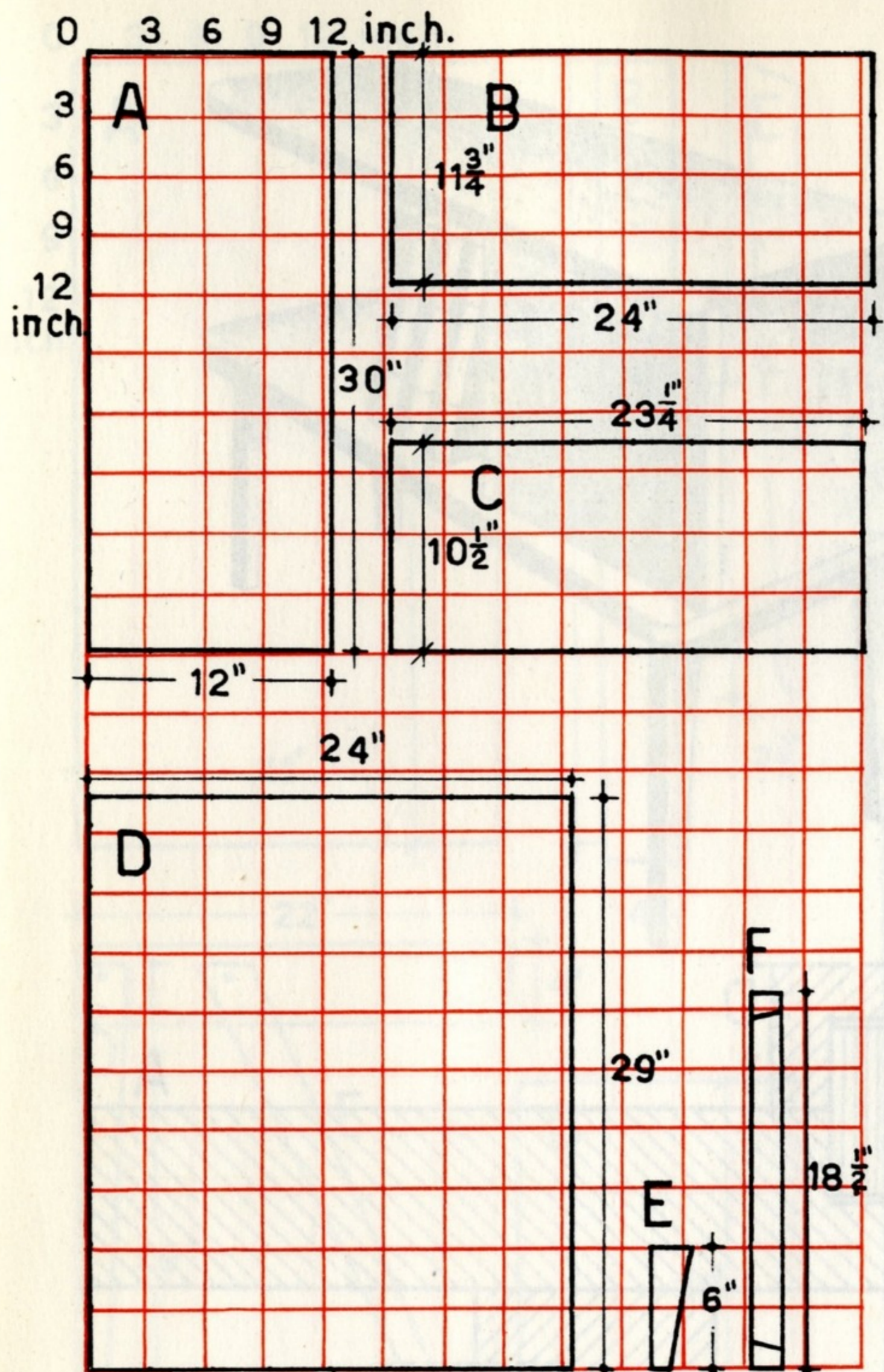

(9) **BOOKCASE** — MATERIALS NEEDED: A, 2 PIECES OF LUMBER $\frac{3}{4}$ " THICK 30" x 12"; B, 4 PIECES OF LUMBER $\frac{3}{4}$ " THICK 24" x 11 $\frac{3}{4}$ "; C, 1 PIECE OF LUMBER $\frac{3}{4}$ " THICK 23 $\frac{1}{4}$ " x 10 $\frac{1}{2}$ "; D, 1 PIECE OF LUMBER $\frac{1}{4}$ " THICK 24" x 29"; E, 4 PIECES OF LUMBER 1" THICK 6" x 2"; F, 2 PIECES OF LUMBER 1" THICK 18 $\frac{1}{2}$ " x 1 $\frac{1}{2}$ ".
INSTRUCTIONS: SEE GENERAL PROCEDURE PAGE 159. WHEN VARIOUS ELEMENTS ARE READY TO BE GLUED AND ASSEMBLED, PROCEED AS FOLLOWS: FIRST, GLUE A TO ALL SHELVES MARKED B; SECOND, APPLY BOTTOM D WITH SCREWS; THIRD, GLUE E TO F; FOURTH, APPLY LEGS E AND F TO LOWER SHELF MARKED B BY USE OF GLUE AND SCREWS; FIFTH, APPLY TRAP-DOOR C BY USE OF TWO HINGES. THE DOOR HANDLES ARE MADE OF LEATHER. A NATURAL FINISH IS SUGGESTED.

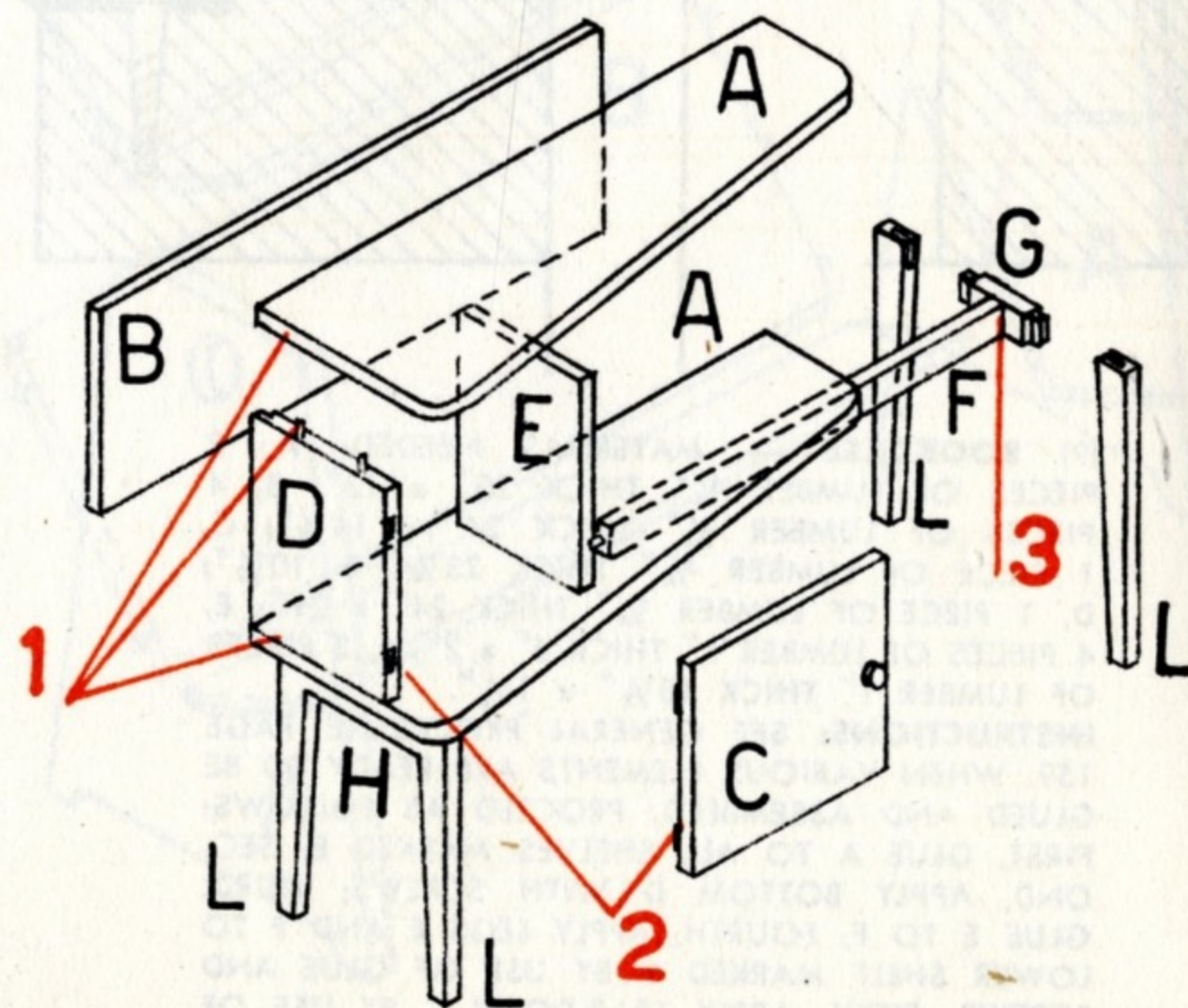
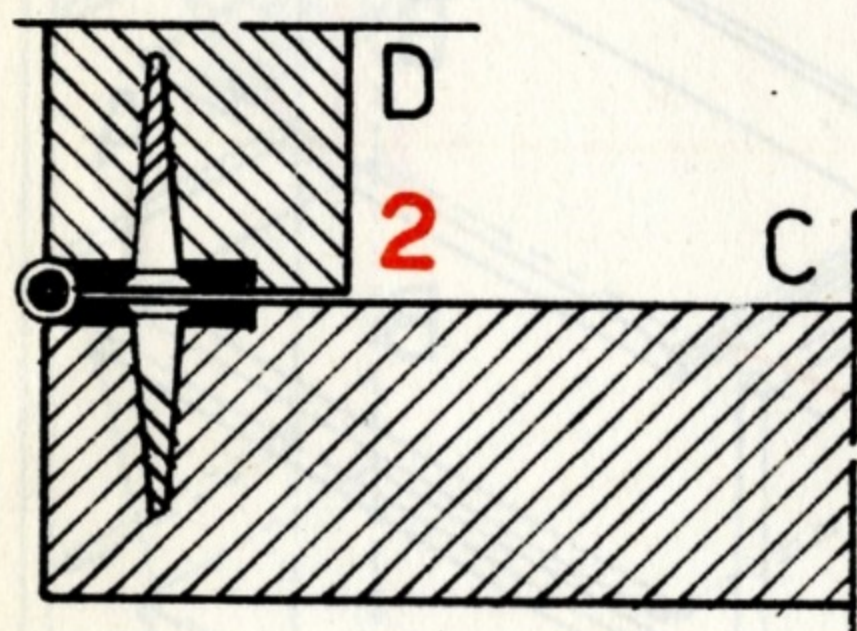
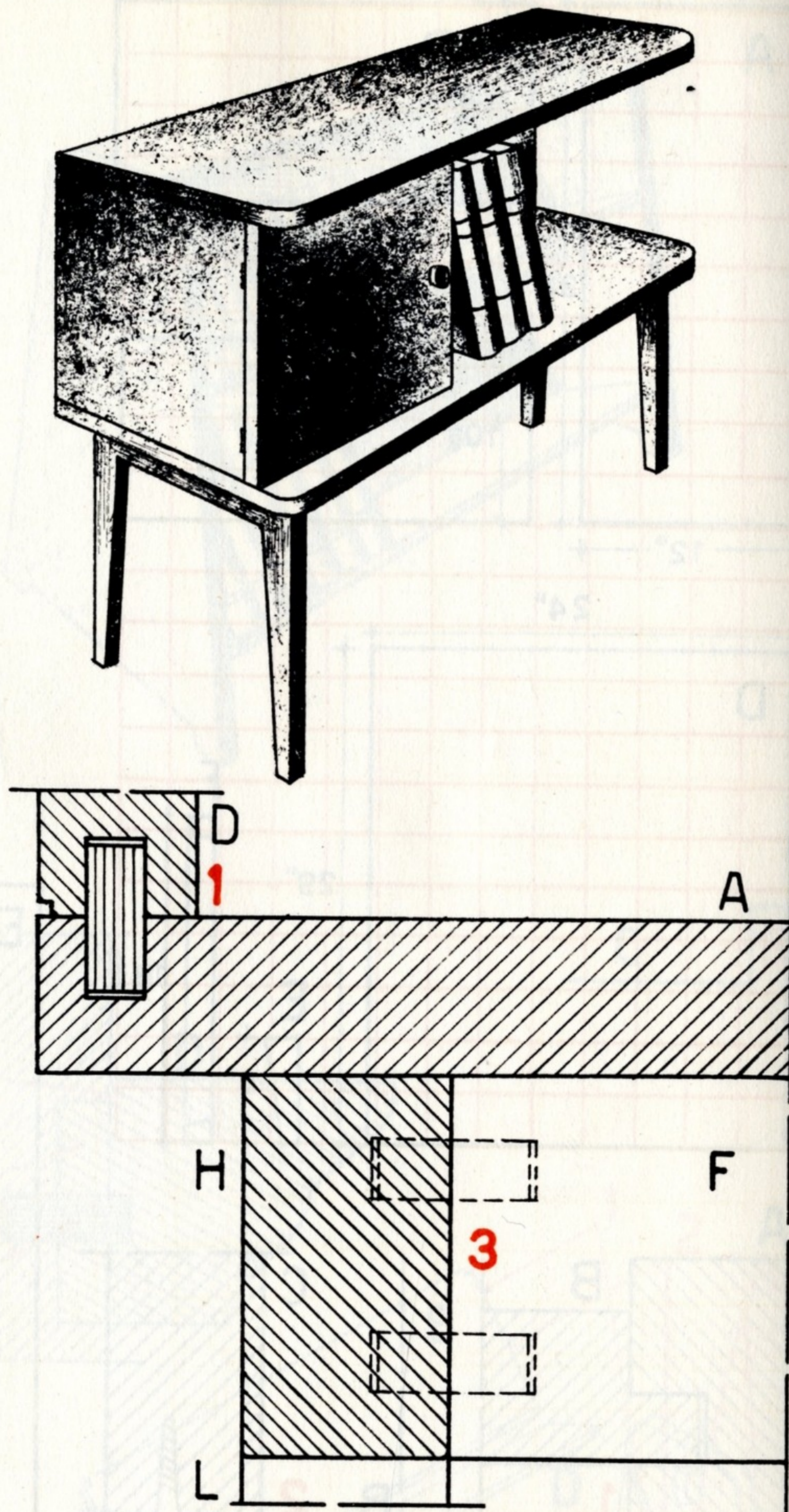
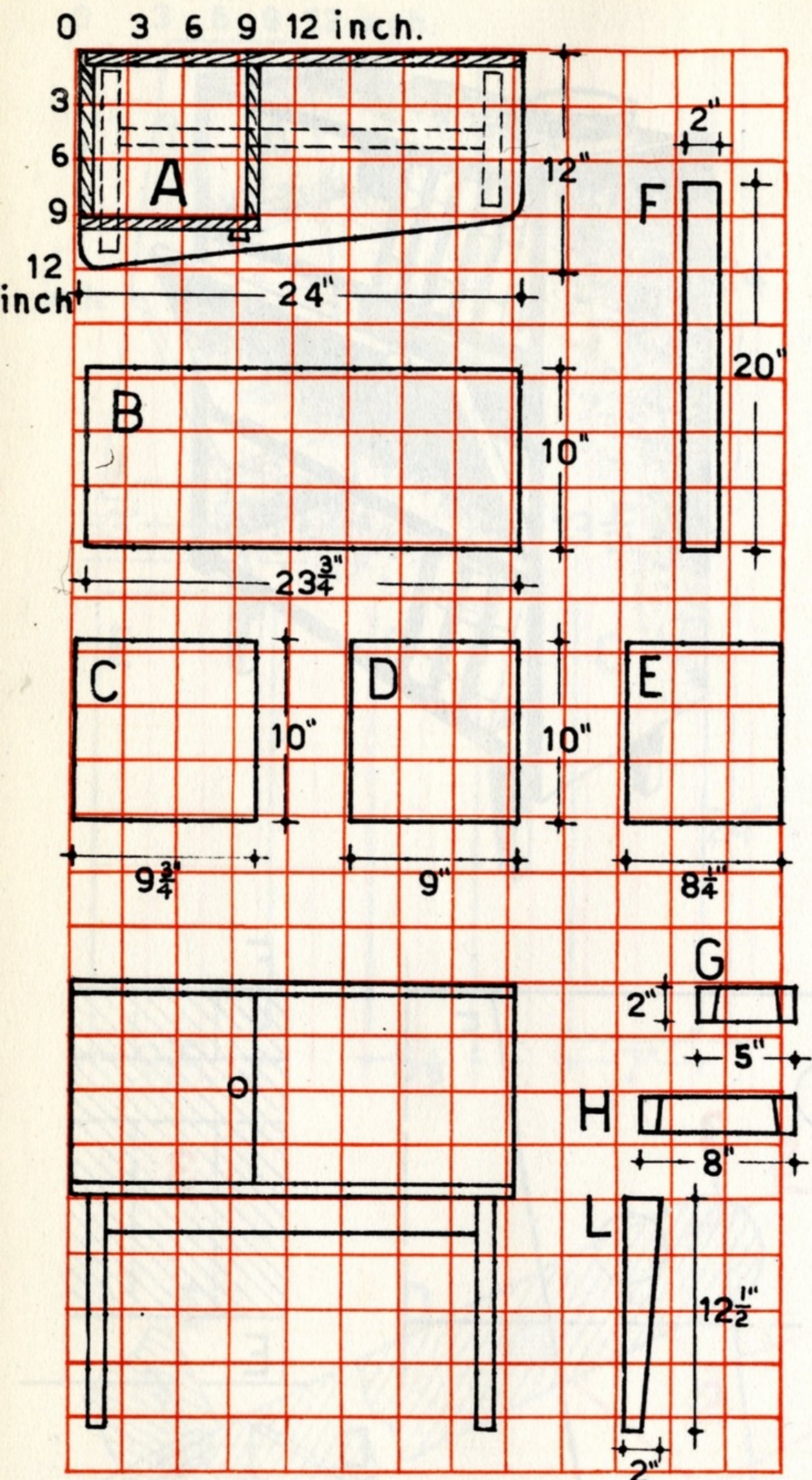

(10) **NIGHT TABLE** — MATERIALS NEEDED: A, 2 PIECES $\frac{3}{4}$ " THICK 24" x 12"; B, 1 PIECE $\frac{3}{4}$ " THICK 23 $\frac{3}{4}$ " x 10"; C, 1 PIECE $\frac{3}{4}$ " THICK 10" x 9 $\frac{3}{4}$ "; D, 1 PIECE $\frac{3}{4}$ " THICK 10" x 9"; E, 1 PIECE $\frac{3}{4}$ " THICK 10" x 8 $\frac{1}{4}$ "; F, 1 PIECE 1" THICK 20" x 2"; G, 1 PIECE 1" THICK 5" x 2"; H, 1 PIECE 1" THICK 8" x 2"; L, 4 PIECES 1" THICK 12 $\frac{1}{2}$ " x 2".

INSTRUCTIONS: SEE GENERAL PROCEDURE PAGE 159. WHEN VARIOUS PIECES ARE READY TO BE ASSEMBLED, PROCEED AS FOLLOWS: FIRST, GLUE B, D, E, TO A REINFORCING WITH WOODEN PEGS; SECOND, APPLY SIDE D AND DOOR C WITH HINGES; THIRD, GLUE H TO L AND G TO L; FOURTH, GLUE H AND G TO F; FIFTH, JOIN LEGS OF TABLE WITH SCREWS AND GLUE. A NATURAL FINISH IS RECOMMENDED.

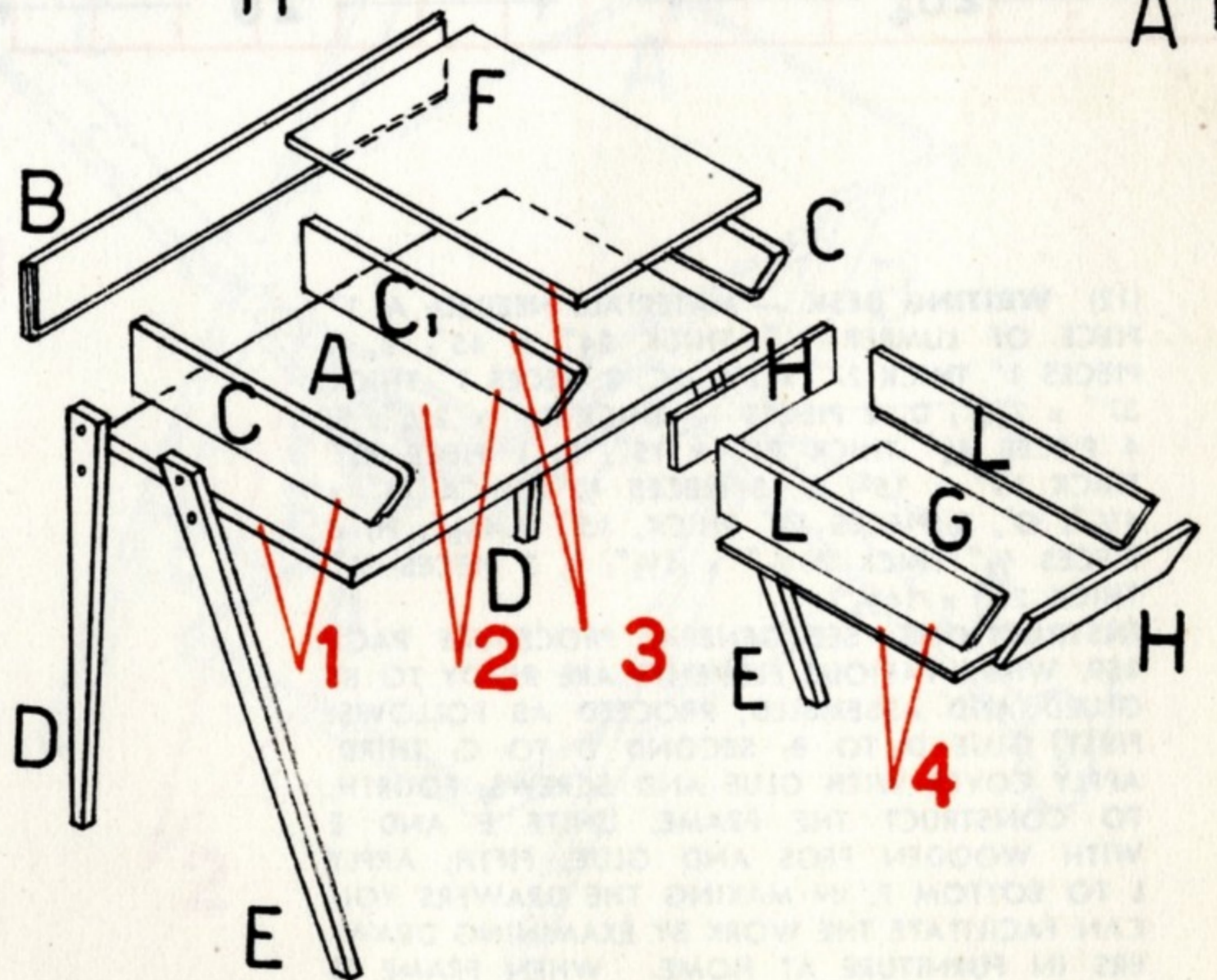
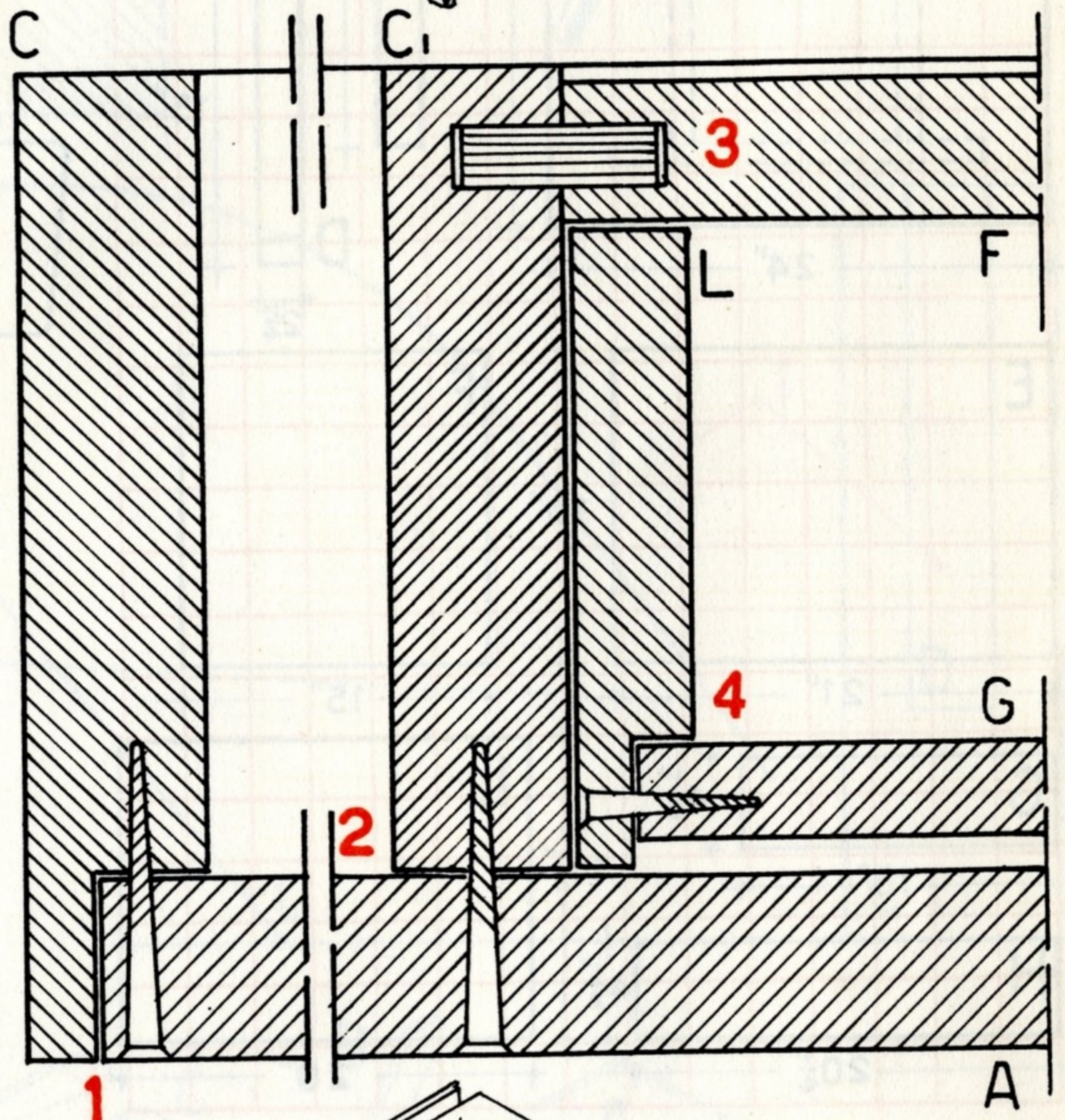
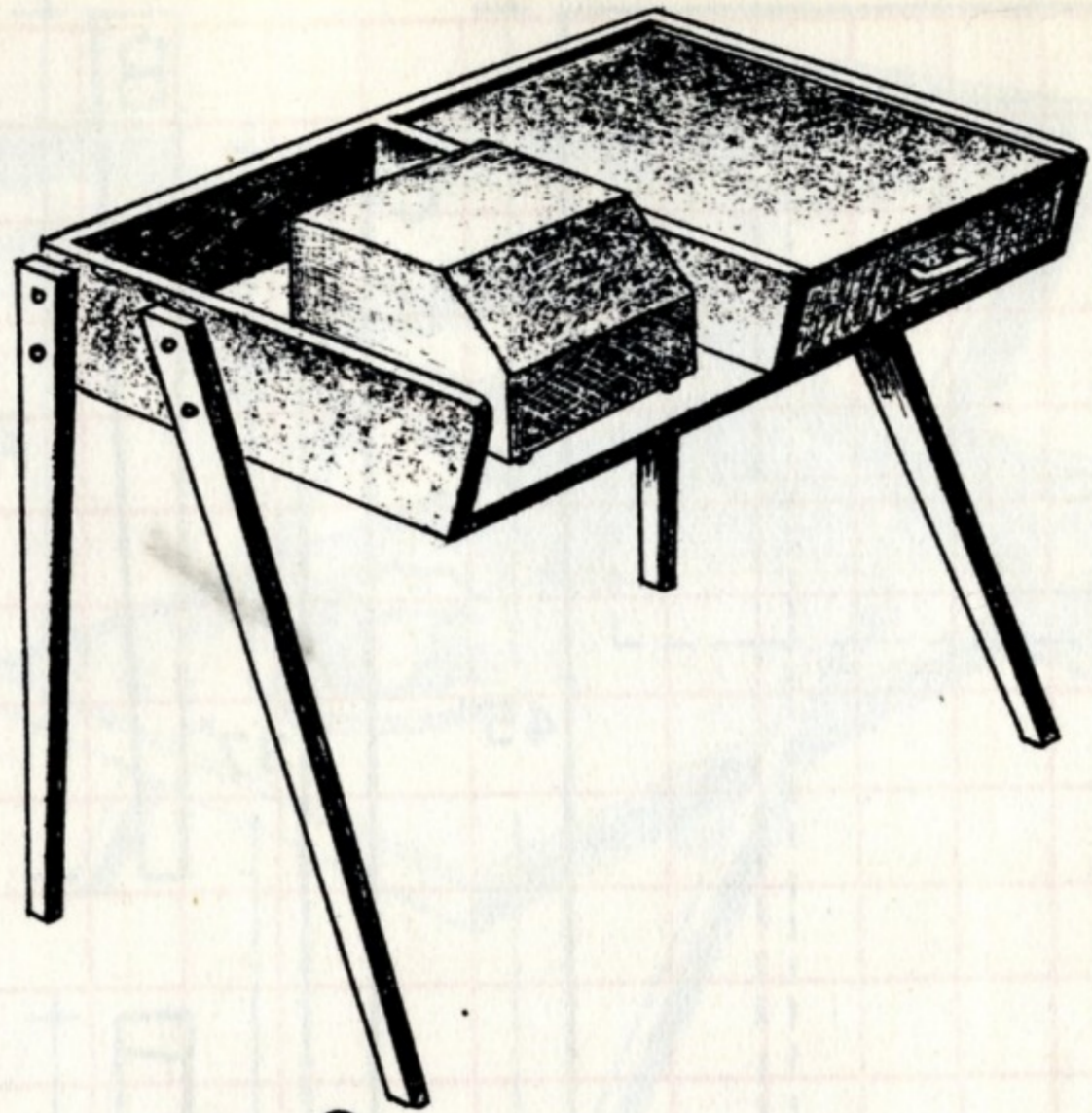
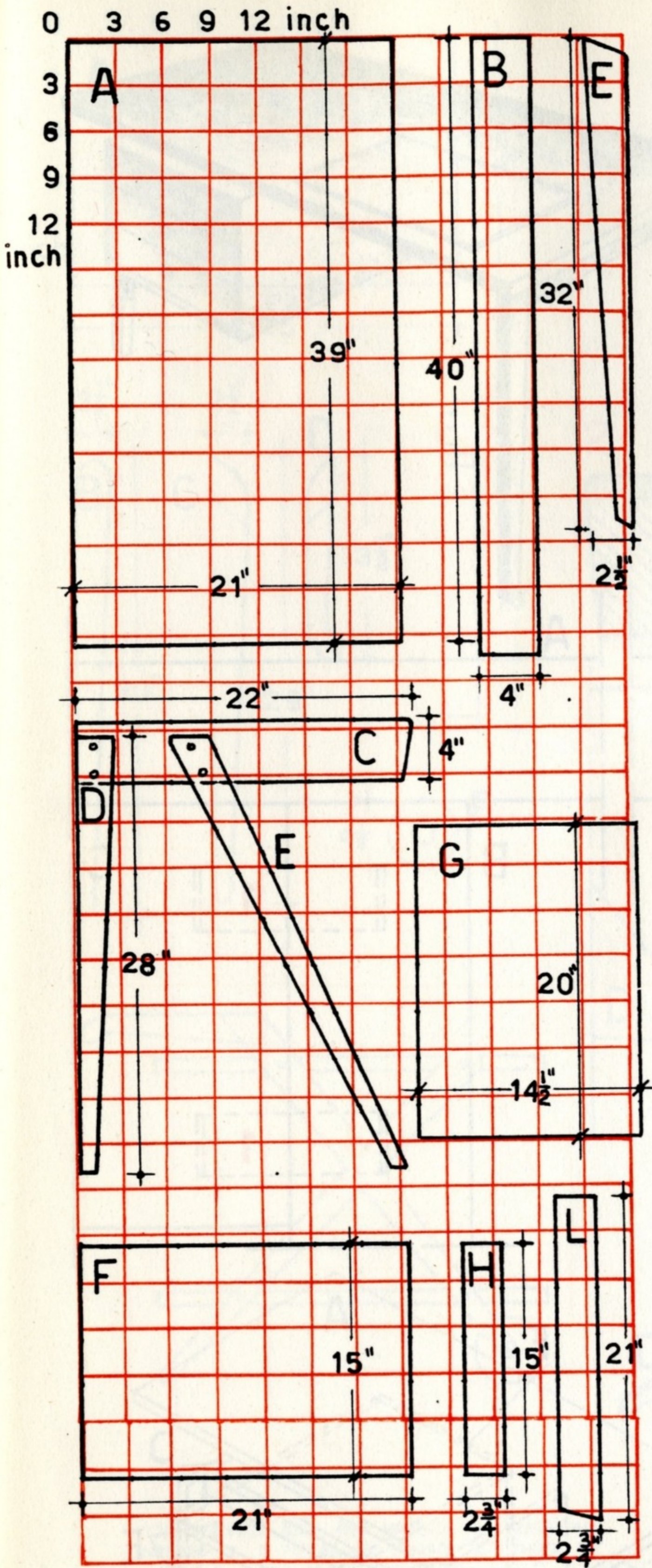

(11) **DESK**—MATERIALS NEEDED: A, 1 PIECE $\frac{3}{4}$ " THICK 39" x 21"; B, 1 PIECE $\frac{3}{4}$ " THICK 40" x 4"; C, 2 PIECES $\frac{3}{4}$ " THICK 22" x 4; C', 1 PIECE $\frac{3}{4}$ " THICK 21 $\frac{1}{4}$ " x 3 $\frac{1}{4}$ "; D, 2 PIECES 1" THICK 28" x 2 $\frac{1}{2}$ "; E, 2 PIECES 1" THICK 32" x 2 $\frac{1}{2}$ "; F, 1 PIECE $\frac{5}{8}$ " THICK 21" x 15"; G, 1 PIECE $\frac{3}{8}$ " THICK 20" x 14 $\frac{1}{2}$ "; H, 2 PIECES $\frac{1}{2}$ " THICK 15" x 2 $\frac{3}{4}$ "; L, 2 PIECES $\frac{1}{2}$ " THICK 21" x 2 $\frac{3}{4}$ ".

INSTRUCTIONS: SEE GENERAL PROCEDURE PAGE 159. AFTER VARIOUS PIECES ARE READY TO BE ASSEMBLED, PROCEED AS FOLLOWS: FIRST, GLUE F TO C, C' AND B; SECOND, A TO B AND C; THIRD, APPLY THE LEGS D AND E TO C WITH GLUE AND SCREWS; FOURTH, BUILD DRAWER WITH PIECES H, L AND G. A NATURAL FINISH IS DESIRABLE.

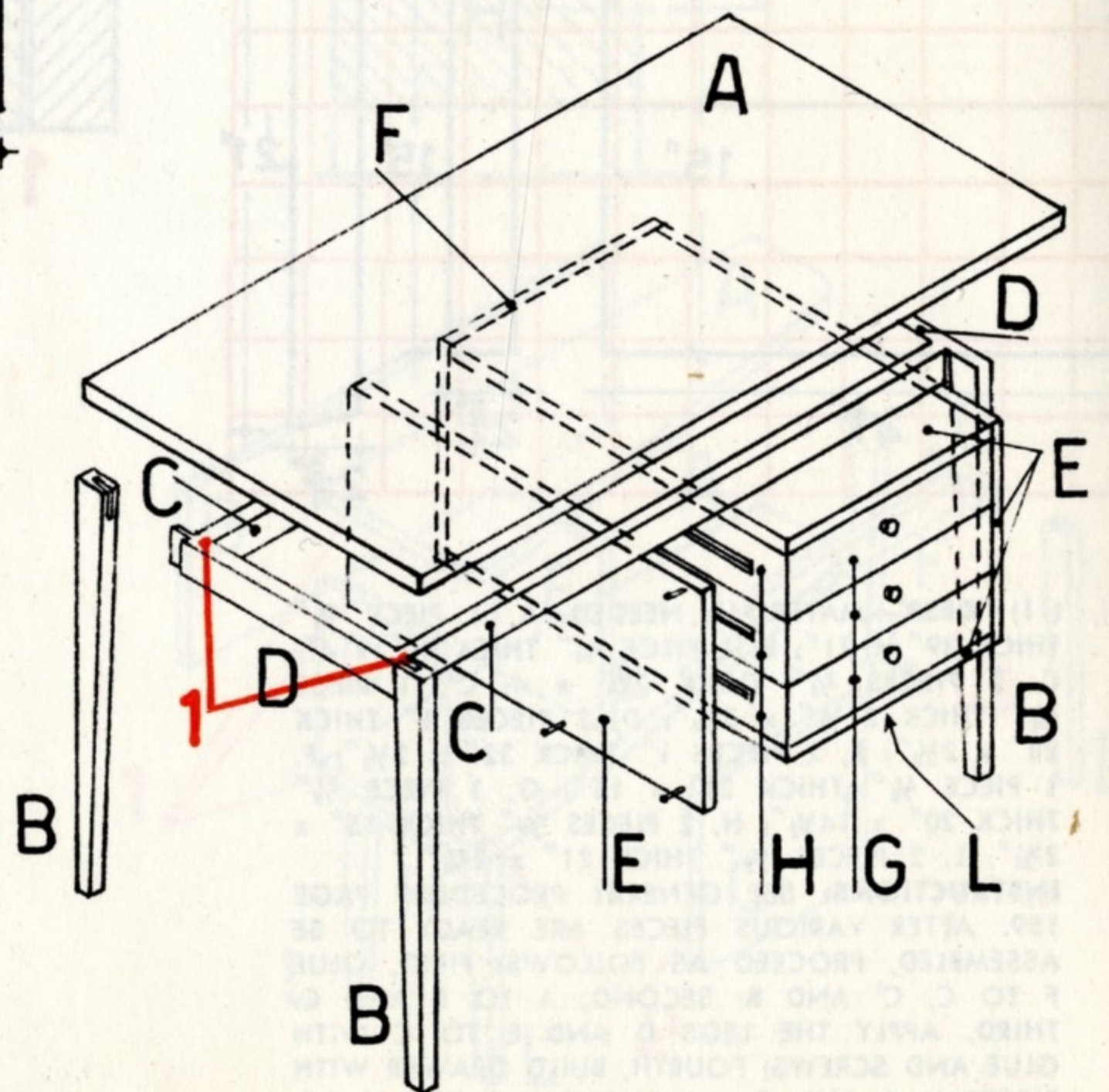
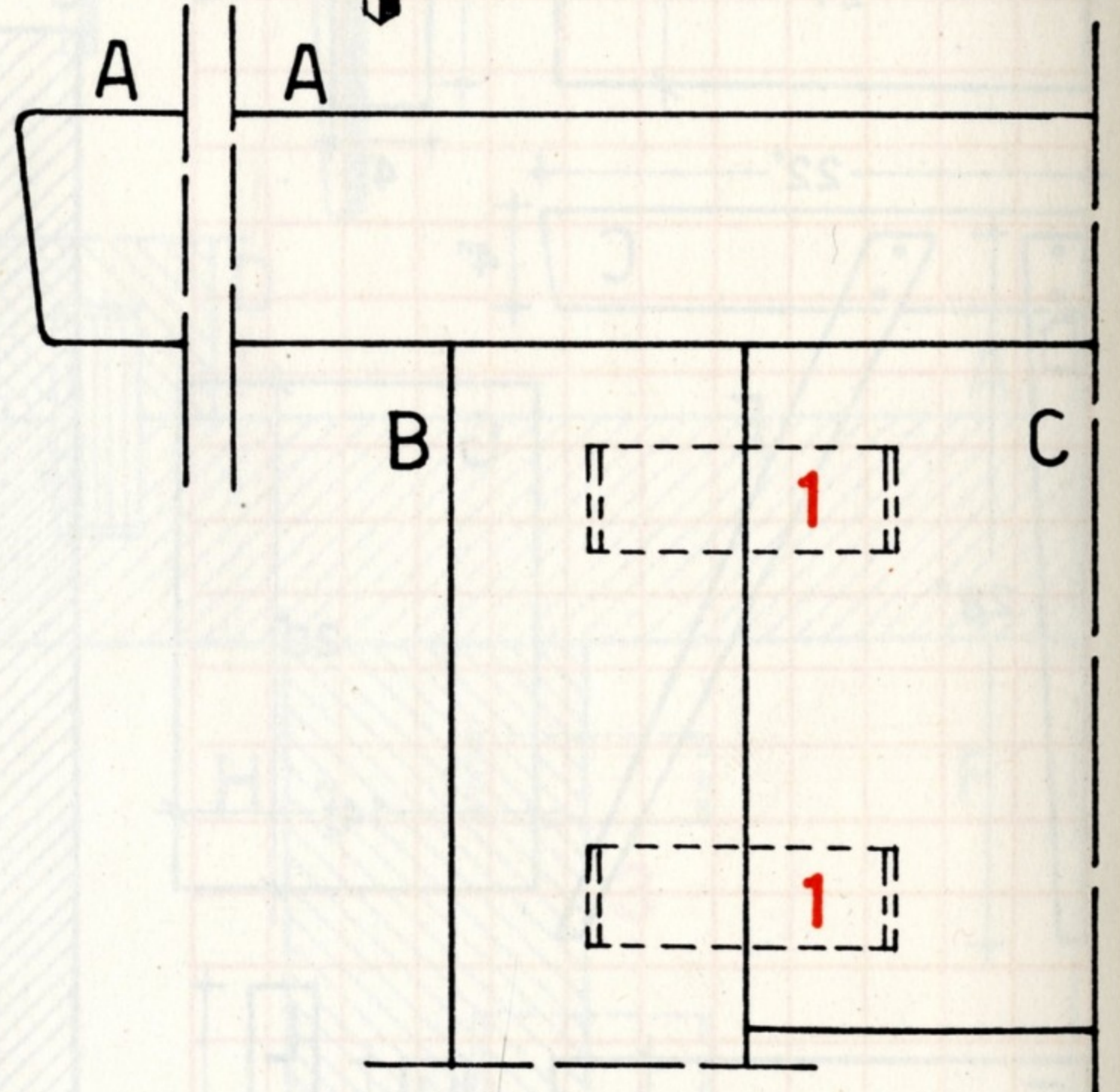
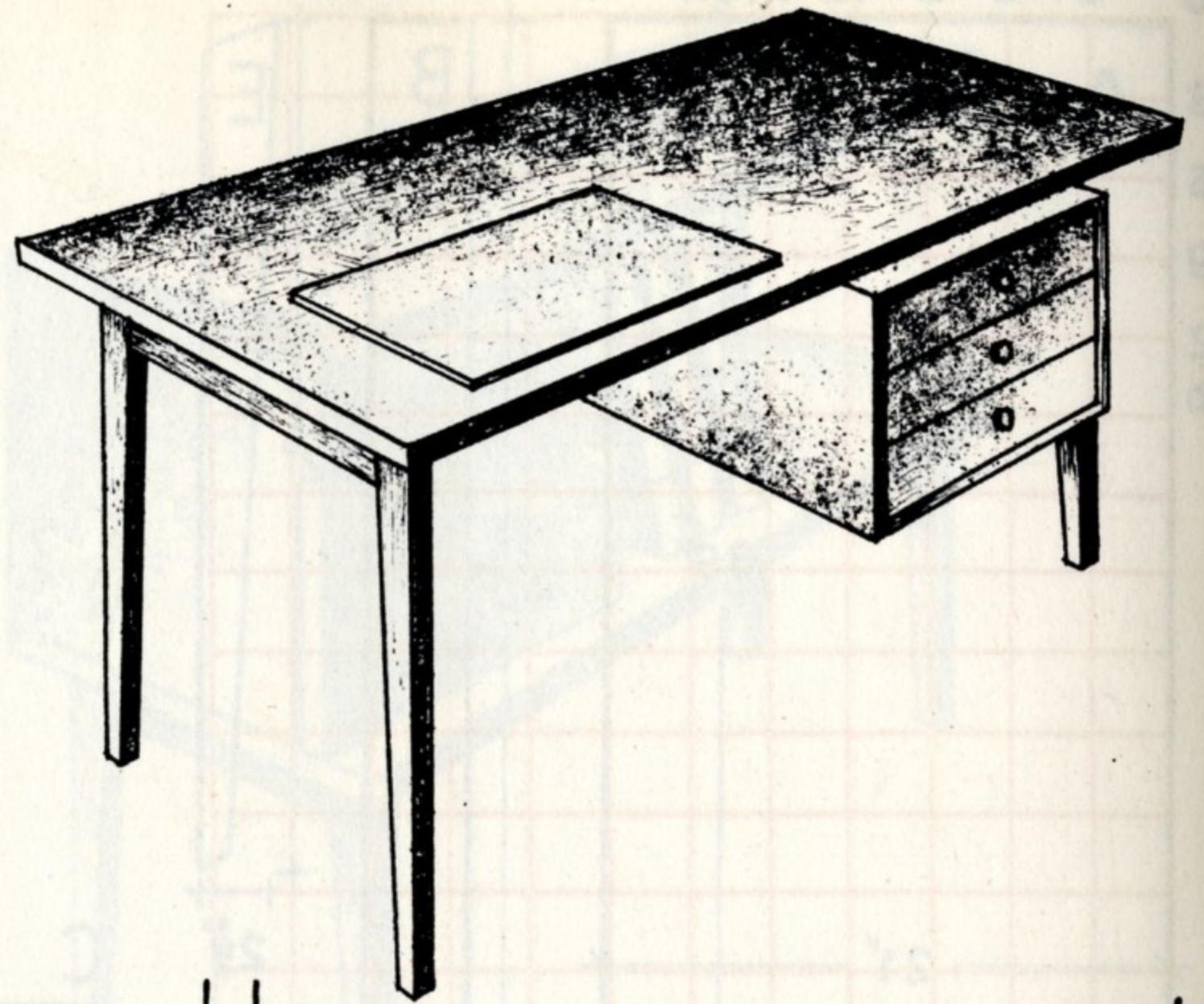
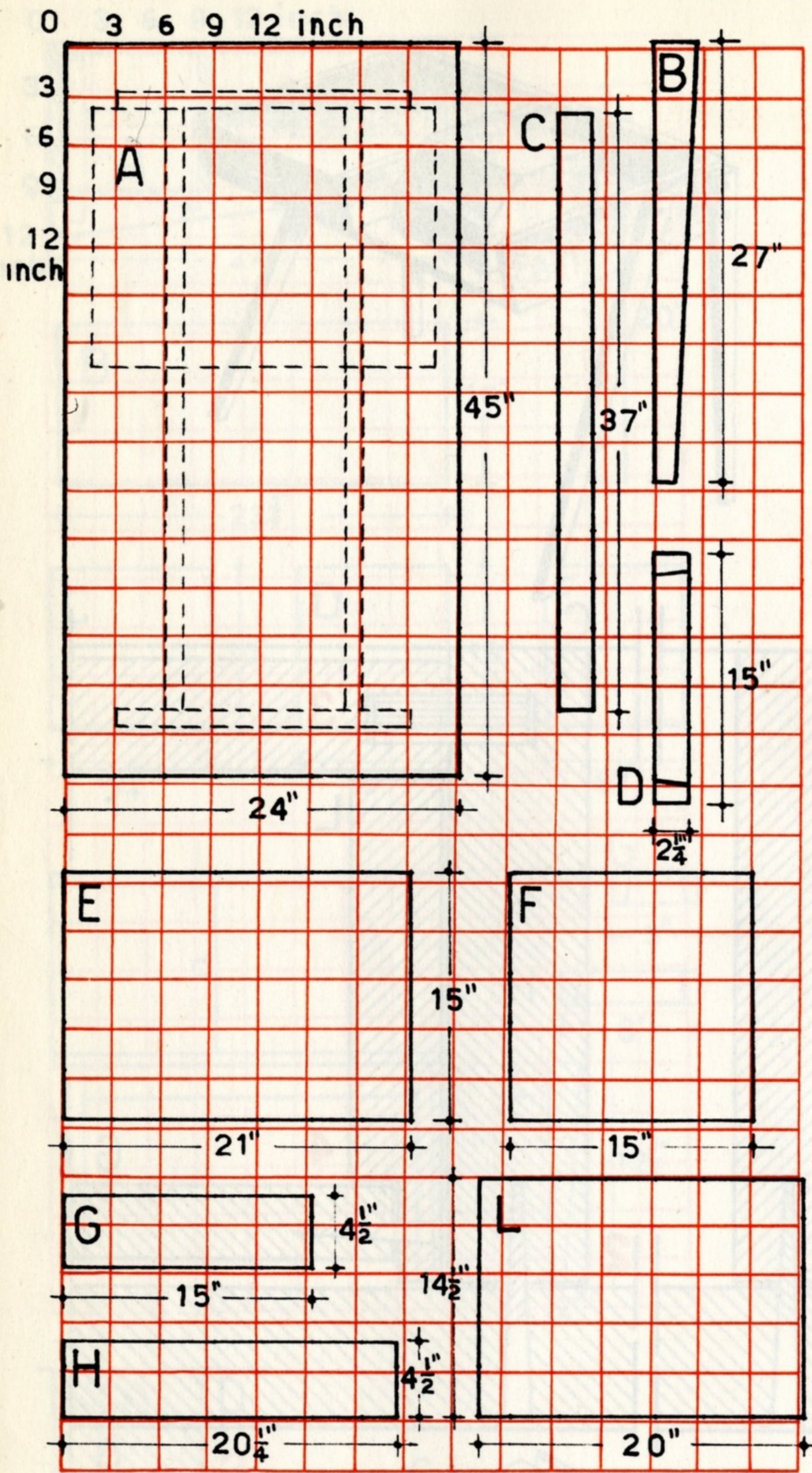

(12) **WRITING DESK** — MATERIALS NEEDED: A, 1" PIECE OF LUMBER $\frac{3}{4}$ " THICK 24" x 45"; B, 4 PIECES 1" THICK 27" x 2 $\frac{1}{2}$ "; C, 2 PIECES 1" THICK 37" x 2 $\frac{1}{4}$ "; D, 2 PIECES 1" THICK 15" x 2 $\frac{1}{4}$ "; E, 4 PIECES $\frac{3}{4}$ " THICK 21" x 15"; F, 1 PIECE $\frac{3}{4}$ " THICK 15" x 15"; G, 3 PIECES $\frac{3}{4}$ " THICK 15" x 4 $\frac{1}{2}$ "; G¹, 3 PIECES $\frac{1}{2}$ " THICK, 15" x 4 $\frac{1}{2}$ "; H, 6 PIECES $\frac{1}{2}$ " THICK 20 $\frac{1}{4}$ " x 4 $\frac{1}{2}$ "; L, 3 PIECES $\frac{1}{4}$ " THICK 20" x 14 $\frac{1}{2}$ ".

INSTRUCTIONS: SEE GENERAL PROCEDURE PAGE 159. WHEN VARIOUS ELEMENTS ARE READY TO BE GLUED AND ASSEMBLED, PROCEED AS FOLLOWS: FIRST, GLUE D TO B; SECOND D TO C; THIRD, APPLY COVER WITH GLUE AND SCREWS; FOURTH, TO CONSTRUCT THE FRAME, UNITE E AND E WITH WOODEN PEGS AND GLUE; FIFTH, APPLY L TO BOTTOM F. IN MAKING THE DRAWERS YOU CAN FACILITATE THE WORK BY EXAMINING DRAWERS IN FURNITURE AT HOME. WHEN FRAME IS FINISHED IT MAY BE ASSEMBLED BY USING SCREWS FOR THE LEGS B AND THE TRANSVERSE RAILS. A NATURAL FINISH IS PREFERABLE.

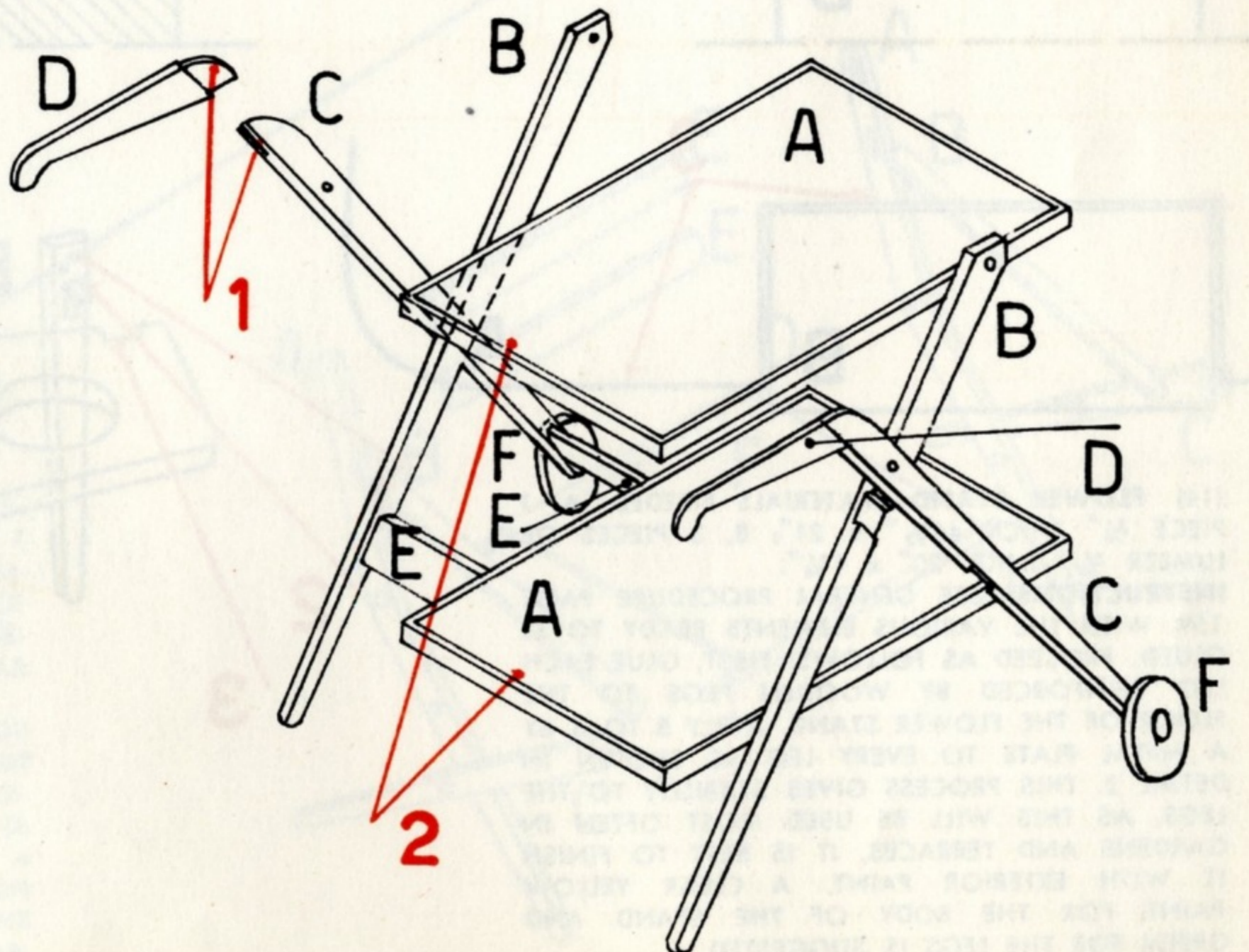
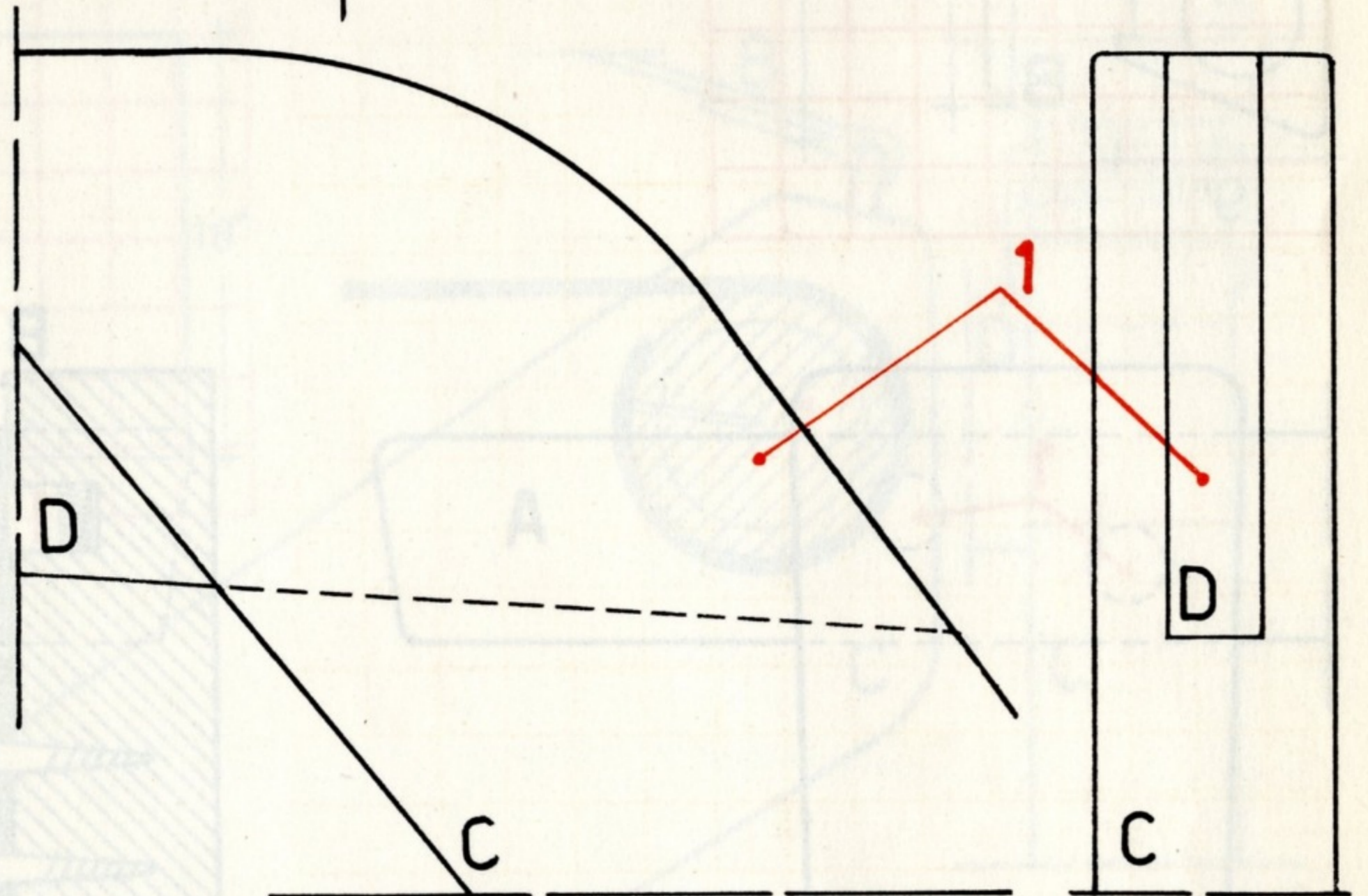
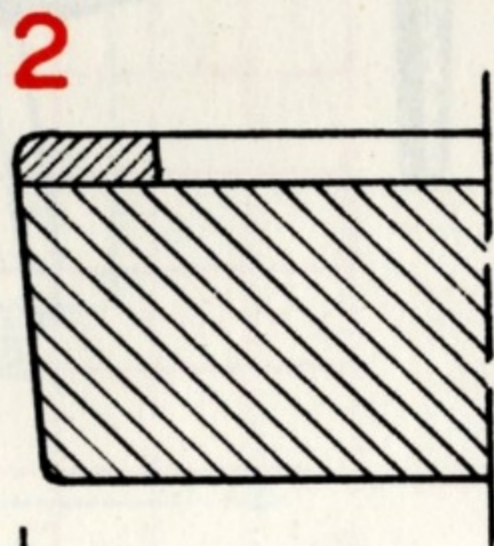
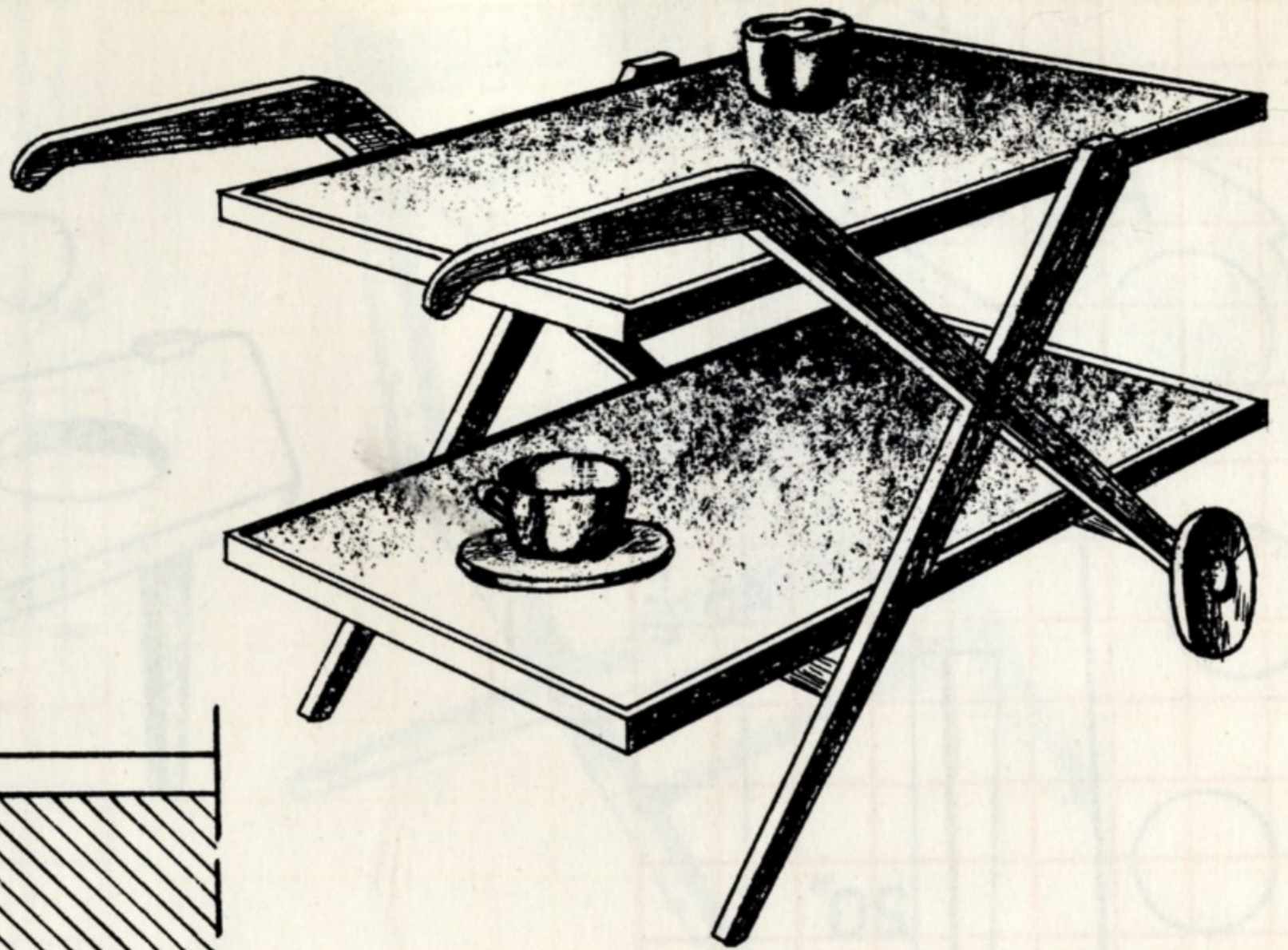
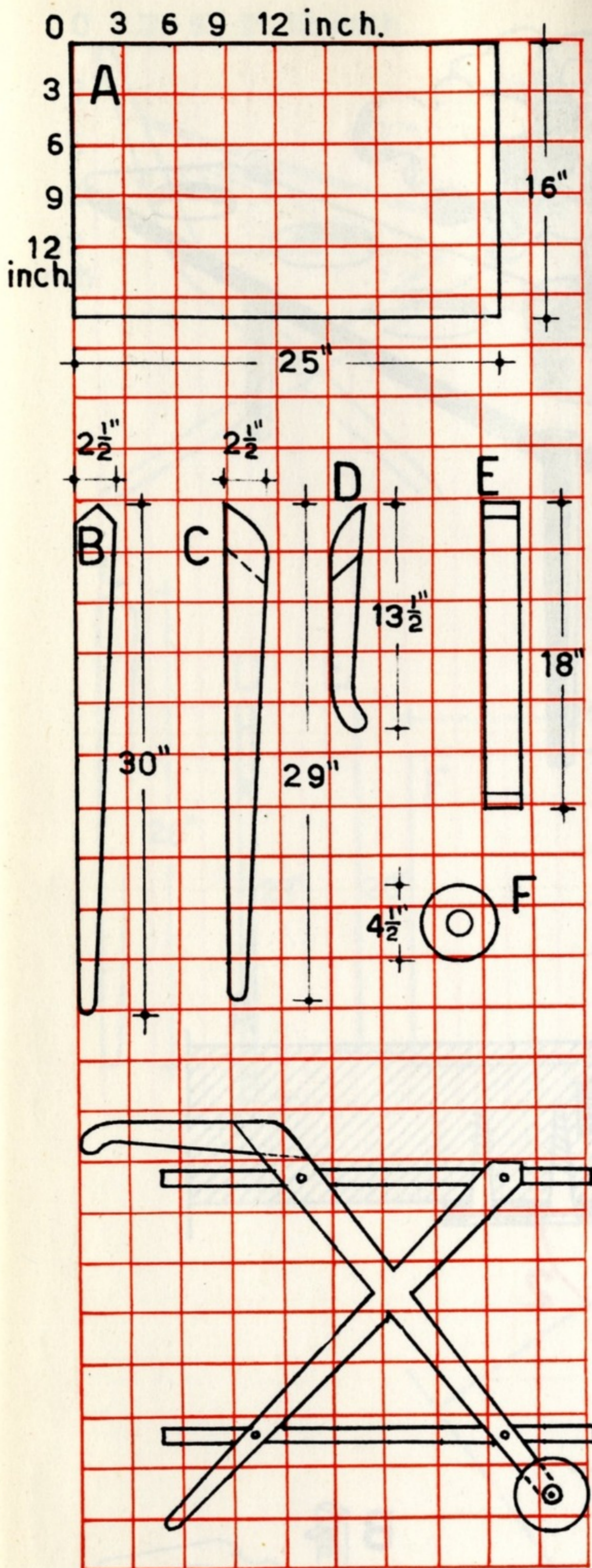

(13) **SERVICE BAR ON WHEELS** — MATERIALS NEEDED: A, 2 PIECES OF LUMBER $\frac{3}{4}$ " THICK 16" x 25"; B, 2 PIECES 1" THICK 30" x $2\frac{1}{2}$ "; C, 2 PIECES 1" THICK 29" x $2\frac{1}{2}$ "; D, 2 PIECES 1" THICK 13 $\frac{1}{2}$ " x 2"; E, 2 PIECES OF LUMBER $\frac{3}{4}$ " THICK 18" x 2"; F, 2 PIECES OF LUMBER $\frac{3}{4}$ " THICK 4 $\frac{1}{2}$ " DIAMETER.

INSTRUCTIONS: SEE GENERAL PROCEDURE PAGE 159. WHEN THE VARIOUS ELEMENTS ARE READY TO BE GLUED, PROCEED AS FOLLOWS: FIRST, UNITE D AND C; SECOND, C AND B; THIRD, SIMULTANEOUSLY B WITH E AND C WITH E. APPLY SCREWS TO THE TWO PIECES MARKED A AND AFTER BOLTING ON WHEELS F, YOU HAVE YOUR SERVICE BAR. AS THIS IS FOR GARDEN AND TERRACE USE, IT IS BEST TO FINISH IT WITH EXTERIOR PAINT. A GOOD EFFECT IS OBTAINED BY PAINTING THE UPPER PARTS WHITE AND THE REST OF THE CART IN RED.

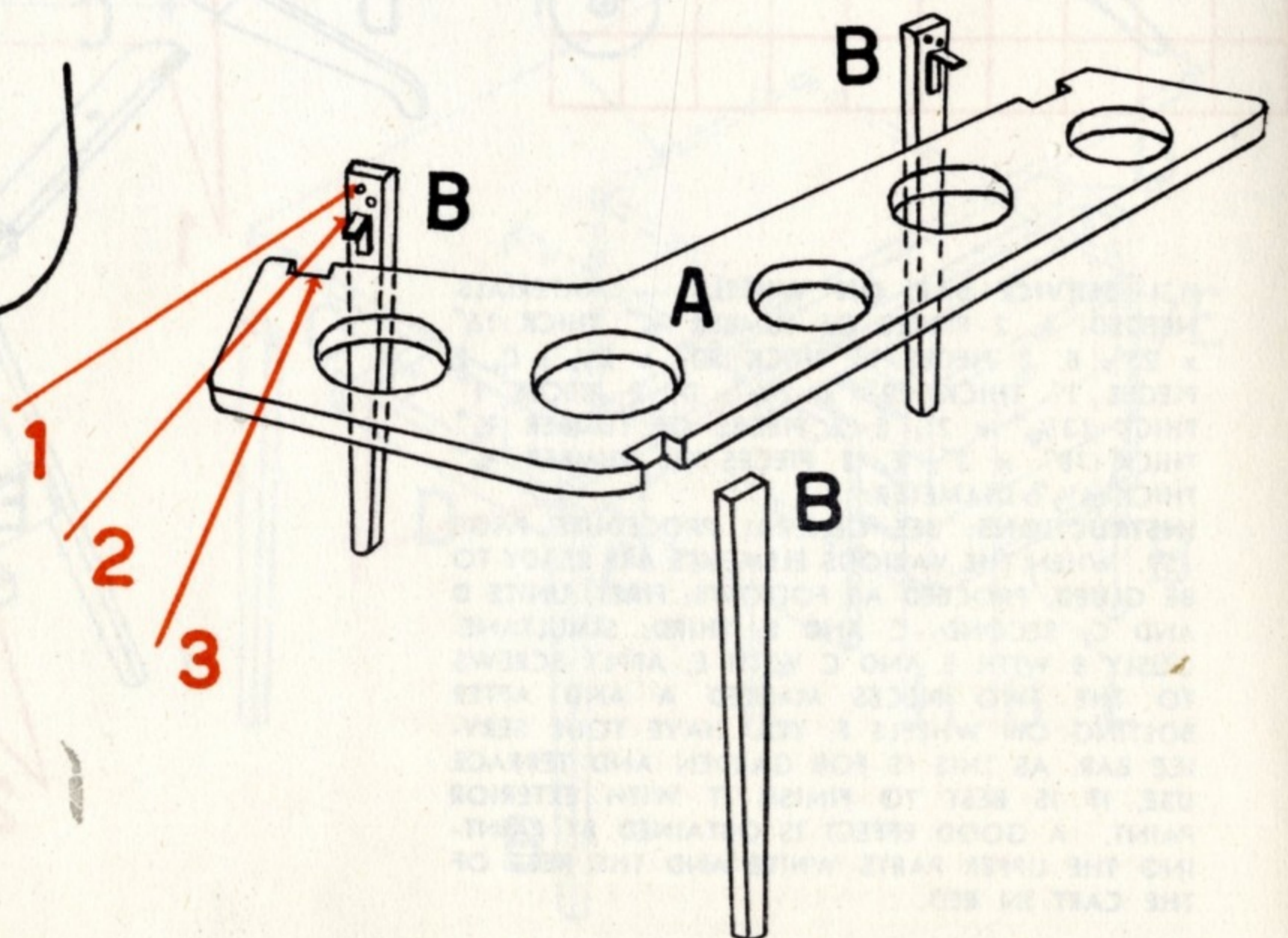
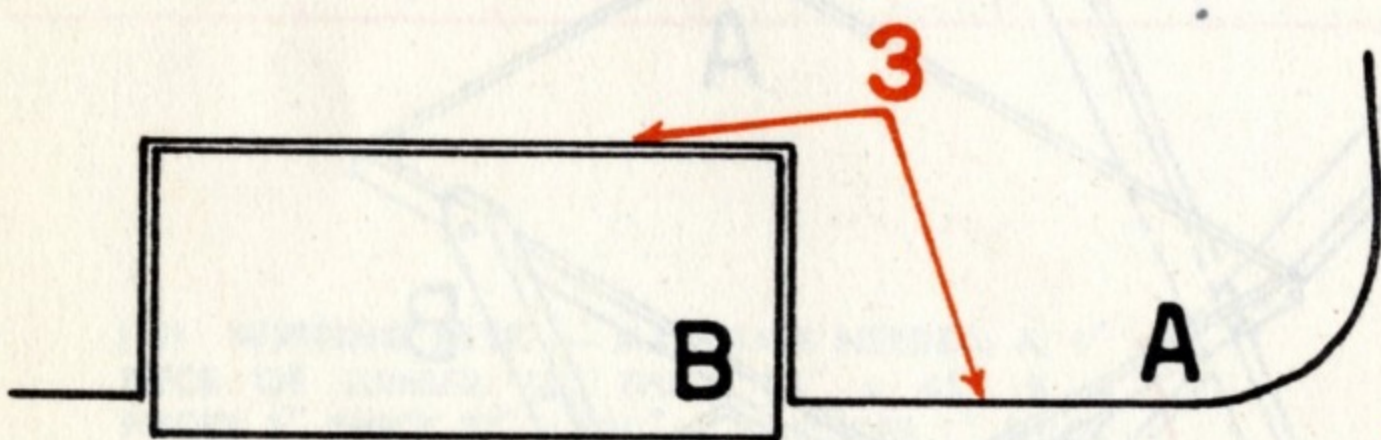
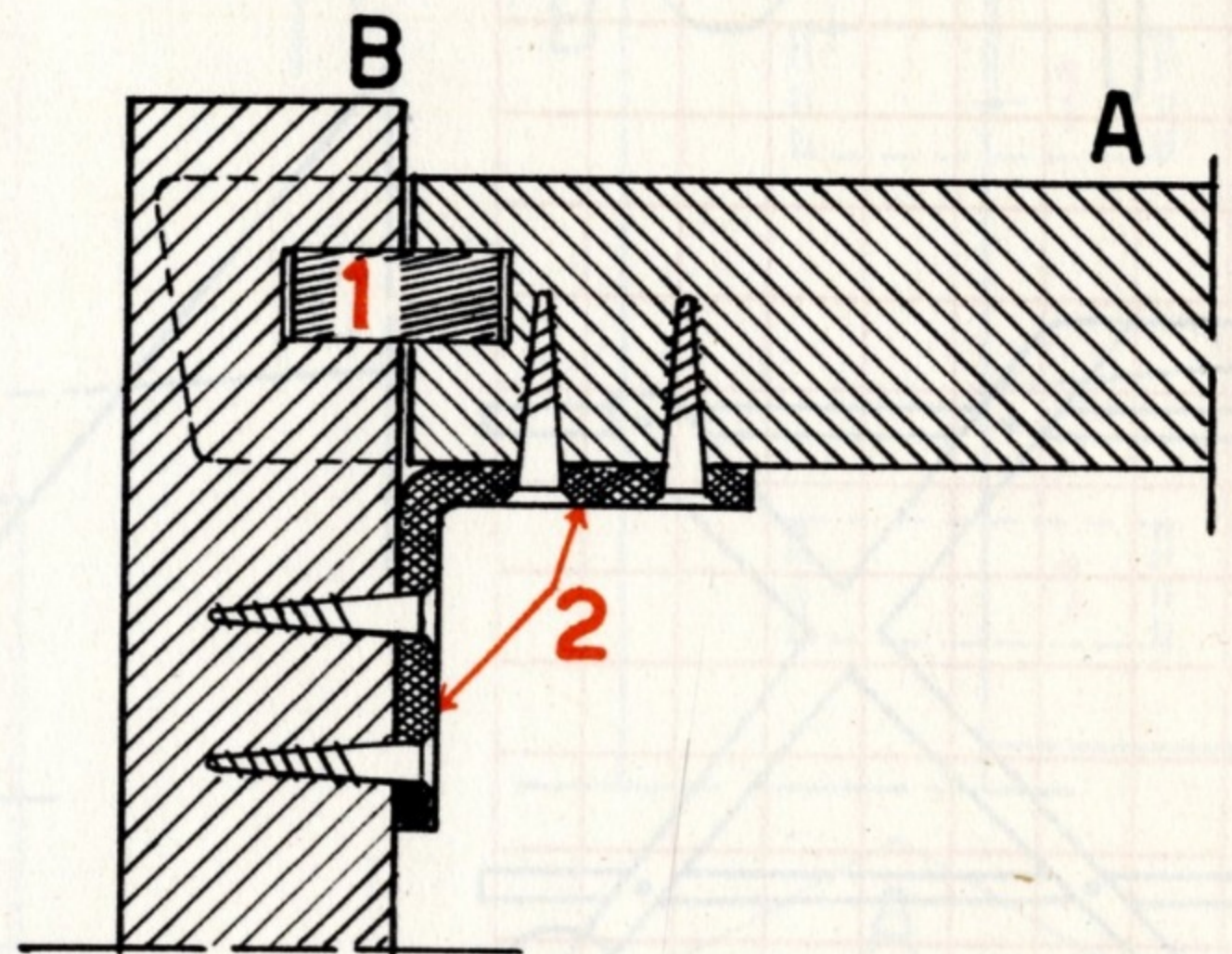
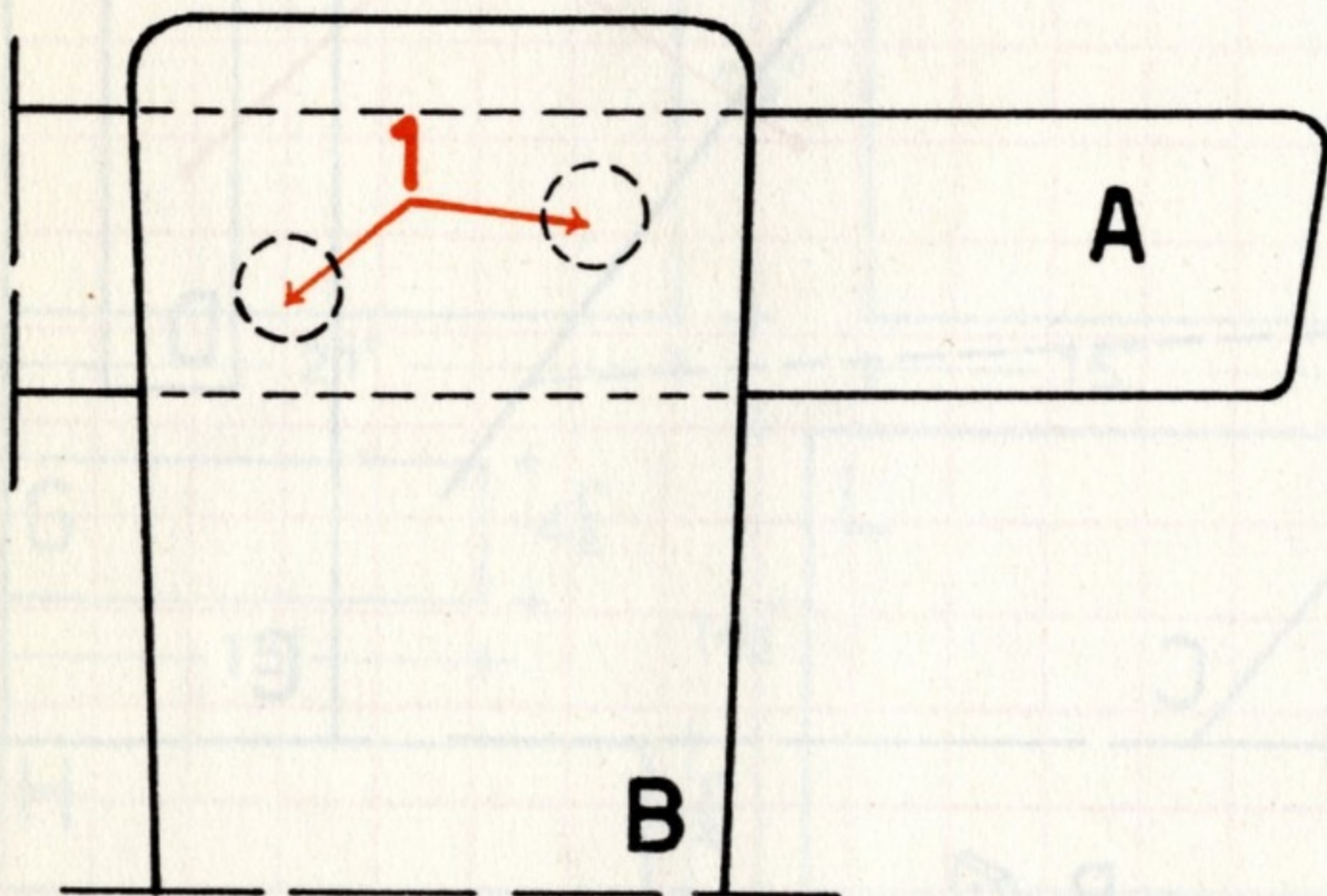
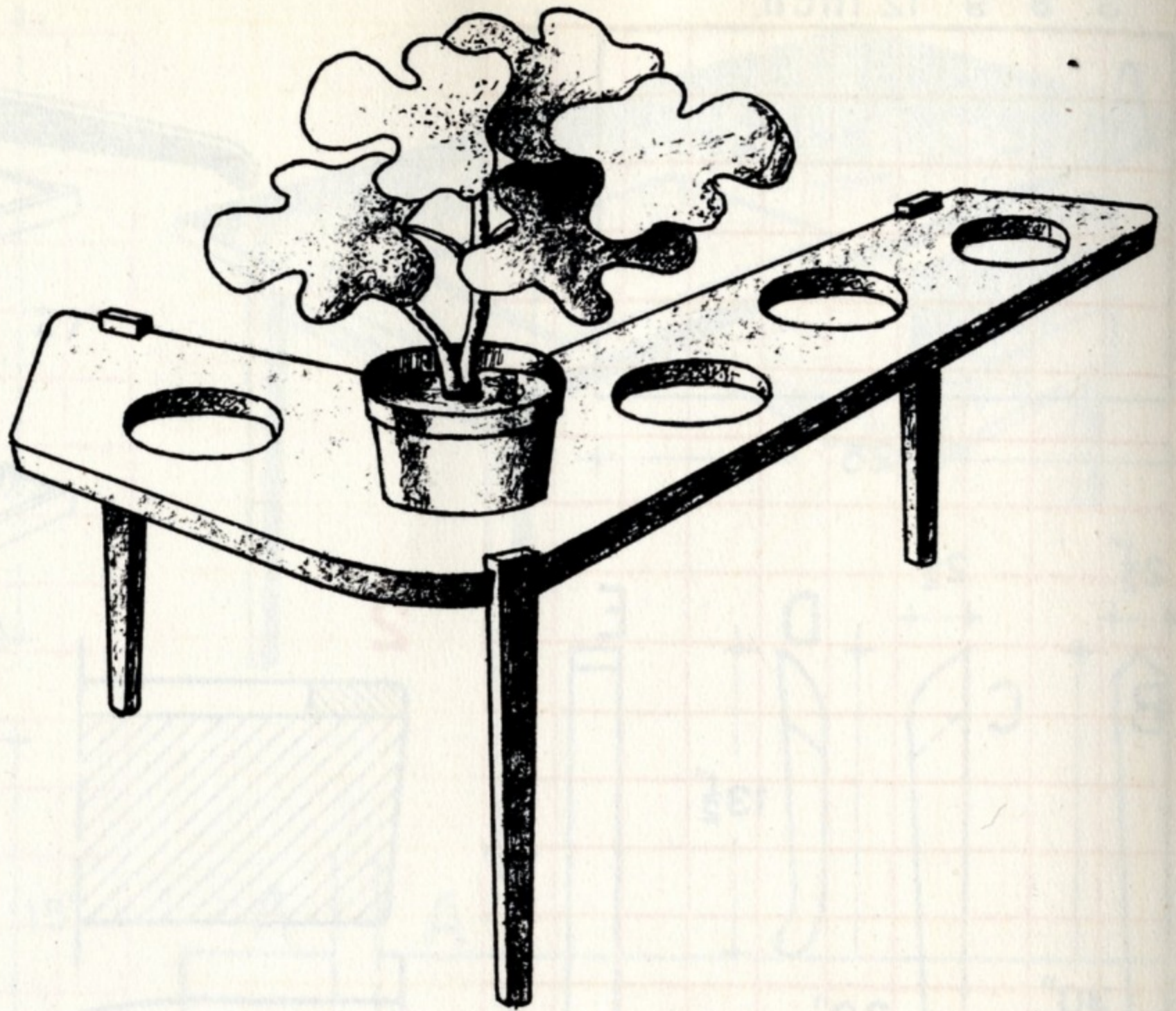
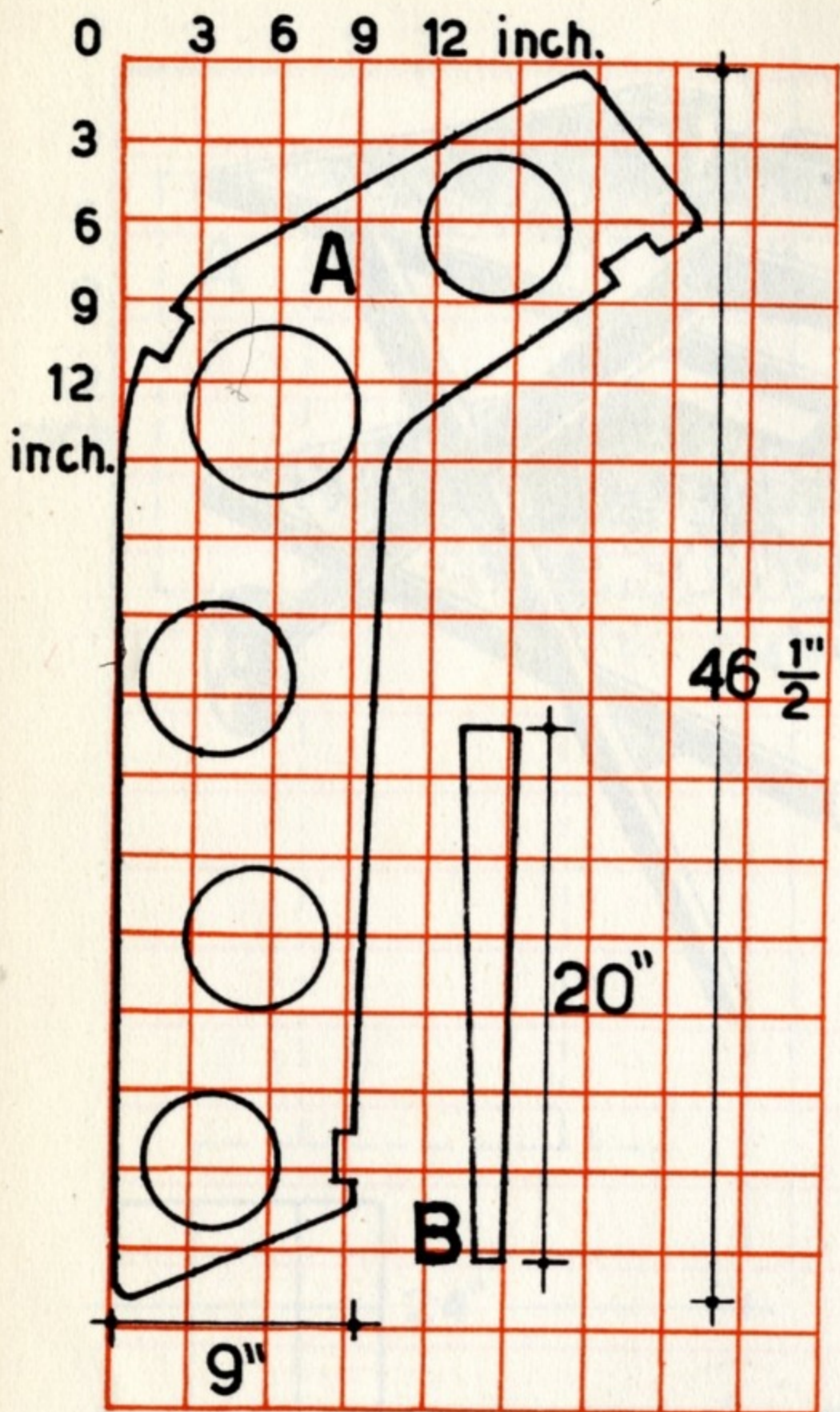

(14) **FLOWER STAND**—MATERIALS NEEDED: A, 1 PIECE $\frac{3}{4}$ " THICK $46\frac{1}{2}$ " x 21"; B, 3 PIECES OF LUMBER $\frac{3}{4}$ " THICK 20" x $1\frac{3}{4}$ ".

INSTRUCTIONS: SEE GENERAL PROCEDURE PAGE 159. WITH THE VARIOUS ELEMENTS READY TO BE GLUED, PROCEED AS FOLLOWS: FIRST, GLUE EACH LEG REINFORCED BY WOODEN PEGS TO THE FLOOR OF THE FLOWER STAND. APPLY B TO A BY A METAL PLATE TO EVERY LEG AS SHOWN IN DETAIL 2. THIS PROCESS GIVES STABILITY TO THE LEGS. AS THIS WILL BE USED MOST OFTEN IN GARDENS AND TERRACES, IT IS BEST TO FINISH IT WITH EXTERIOR PAINT. A CLEAR YELLOW PAINT FOR THE BODY OF THE STAND AND GREEN FOR THE LEGS IS SUGGESTED.

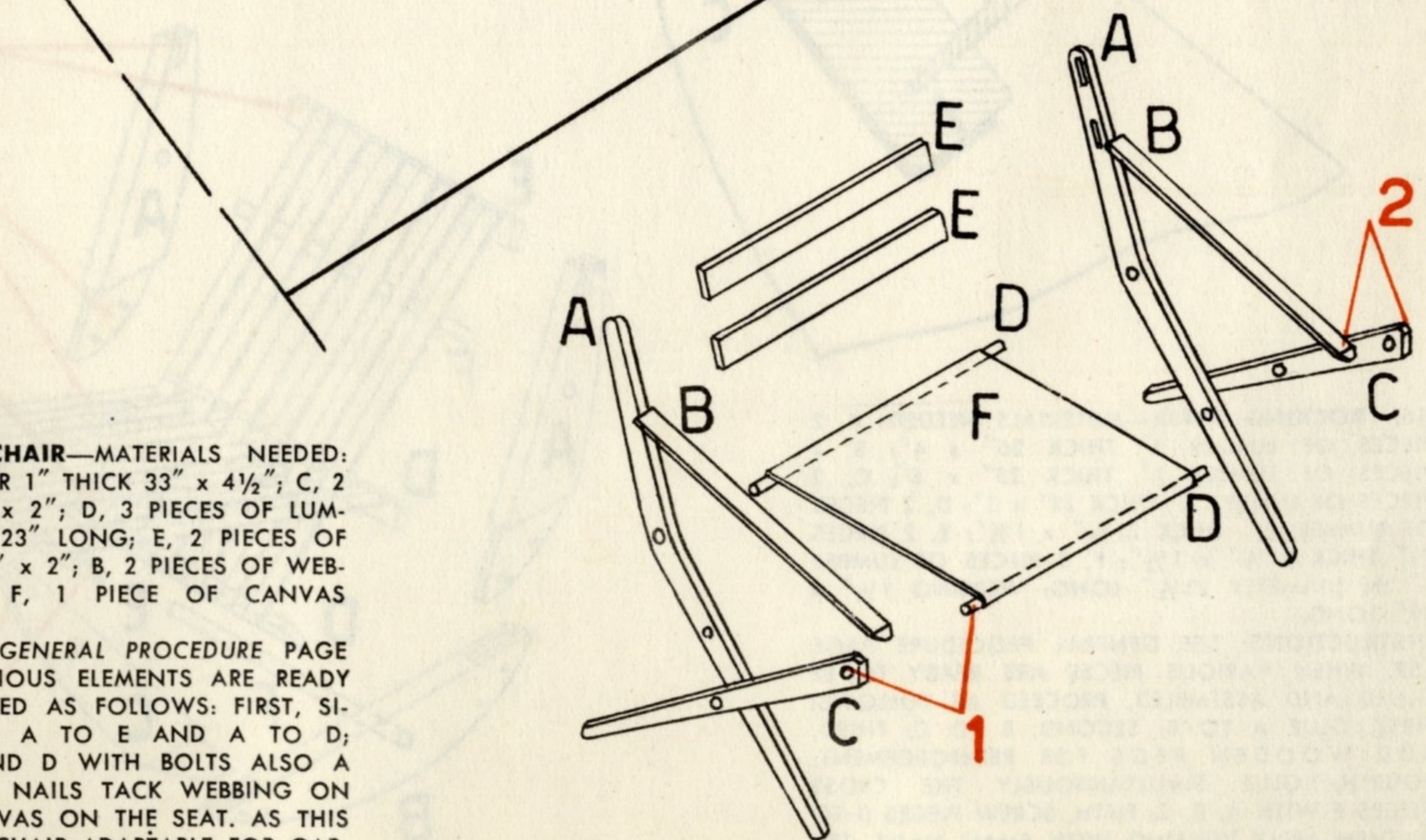
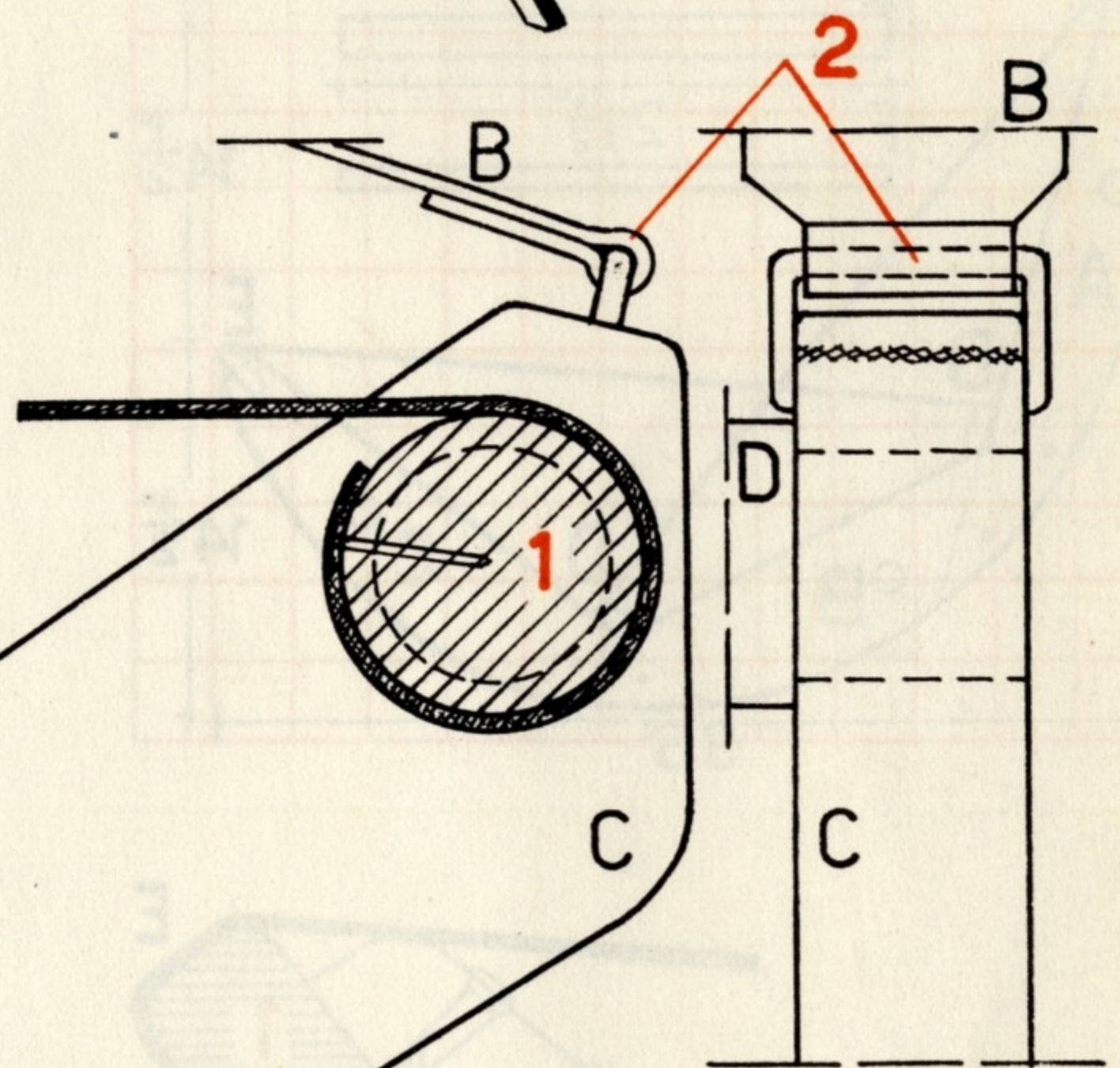
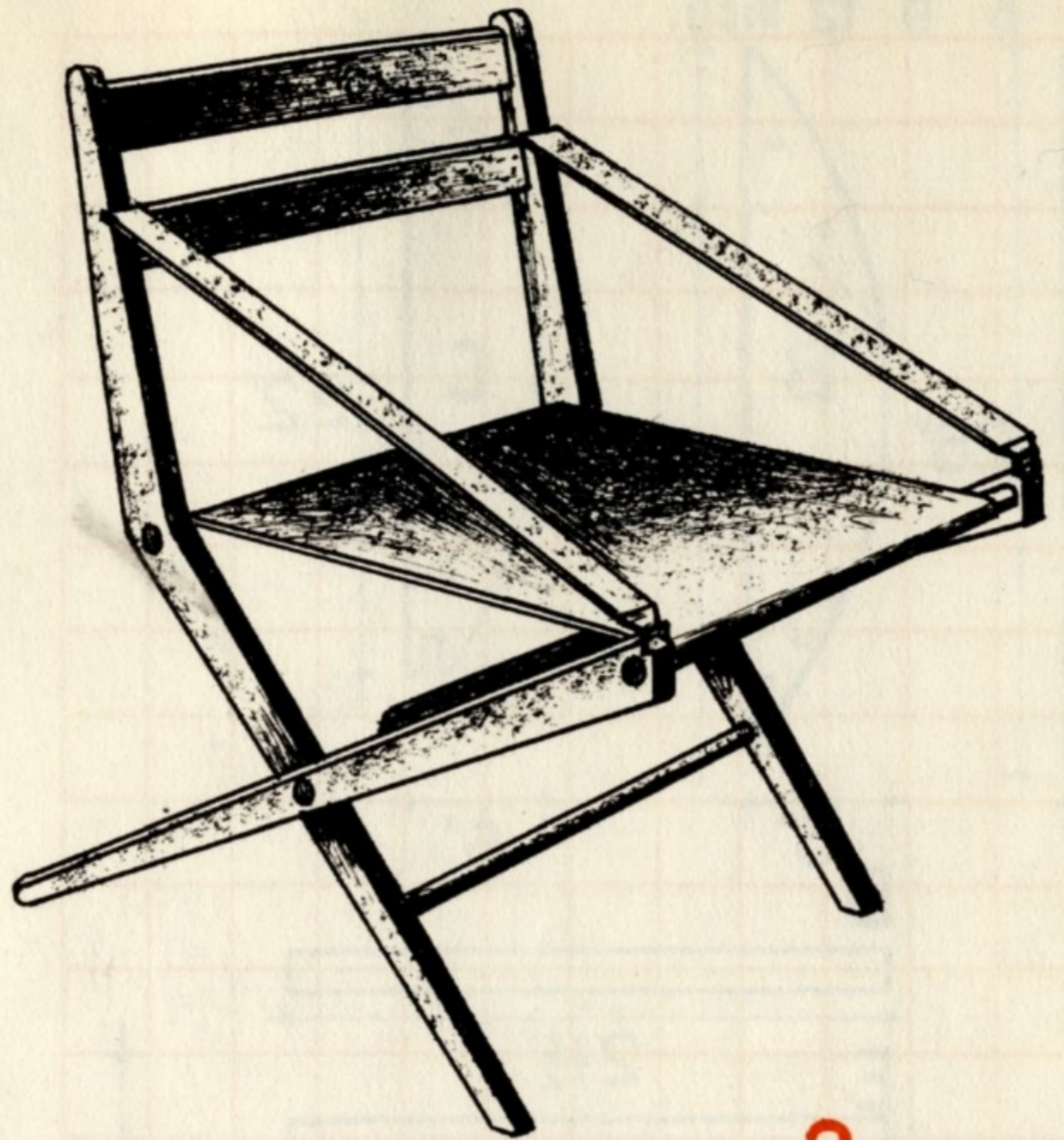
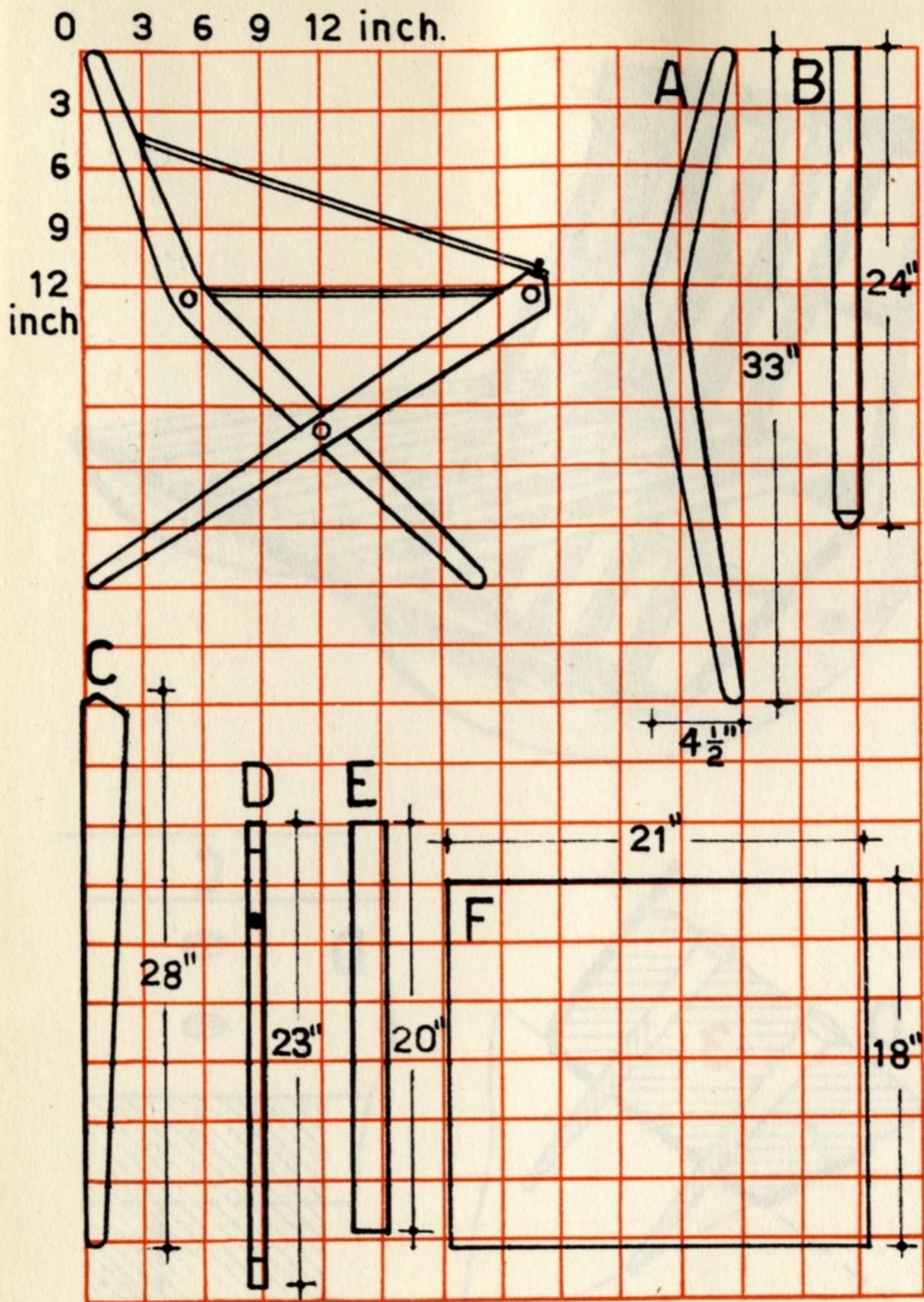

(15) **FOLDING ARMCHAIR**—MATERIALS NEEDED: A, 2 PIECES OF LUMBER 1" THICK 33" x 4 1/2"; C, 2 PIECES 1" THICK 28" x 2"; D, 3 PIECES OF LUMBER 1" IN DIAMETER 23" LONG; E, 2 PIECES OF LUMBER 1/2" THICK 20" x 2"; B, 2 PIECES OF WEBBING 24" x 1 1/2"; F, 1 PIECE OF CANVAS 21" x 18".

INSTRUCTIONS: SEE GENERAL PROCEDURE PAGE 159. WHEN THE VARIOUS ELEMENTS ARE READY TO BE GLUED, PROCEED AS FOLLOWS: FIRST, SIMULTANEOUSLY GLUE A TO E AND A TO D; SECOND, JOIN C AND D WITH BOLTS ALSO A AND C; WITH SMALL NAILS TACK WEBBING ON ARM RESTS AND CANVAS ON THE SEAT. AS THIS PIECE IS A FOLDING CHAIR ADAPTABLE FOR GARDEN USE, IT IS BEST TO USE AN EXTERIOR PAINT. YELLOW FABRIC WITH RED OR GREEN PAINT FOR WOOD PARTS GIVES AN INTERESTING EFFECT.

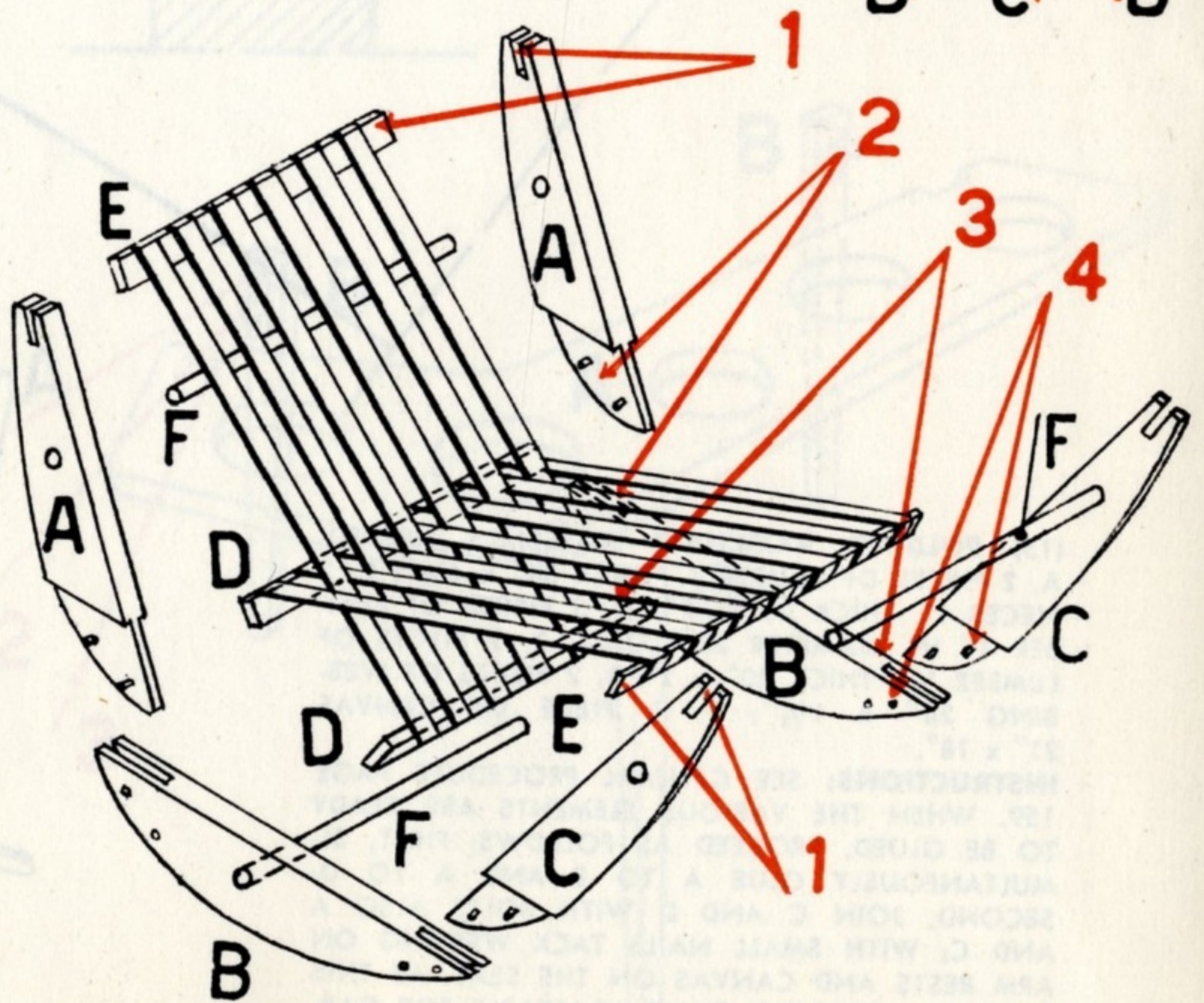
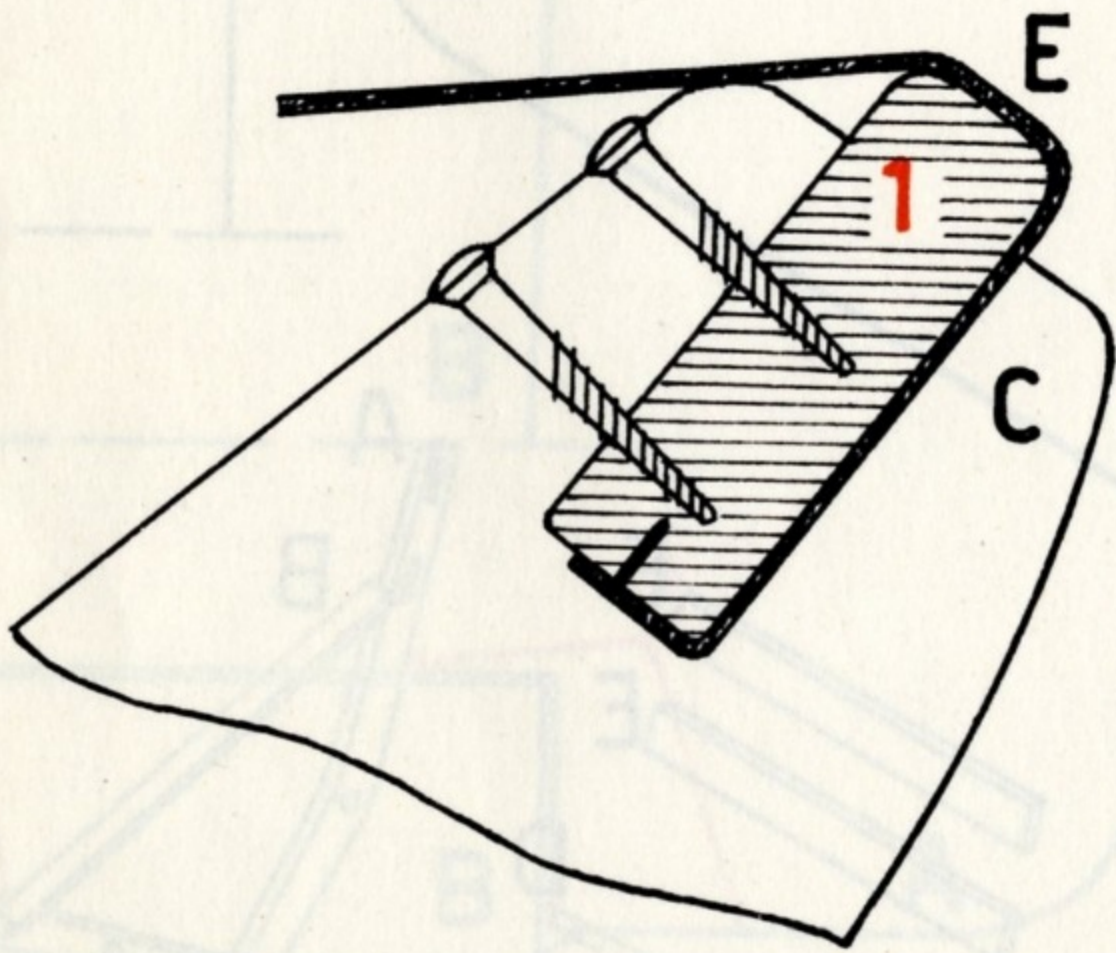
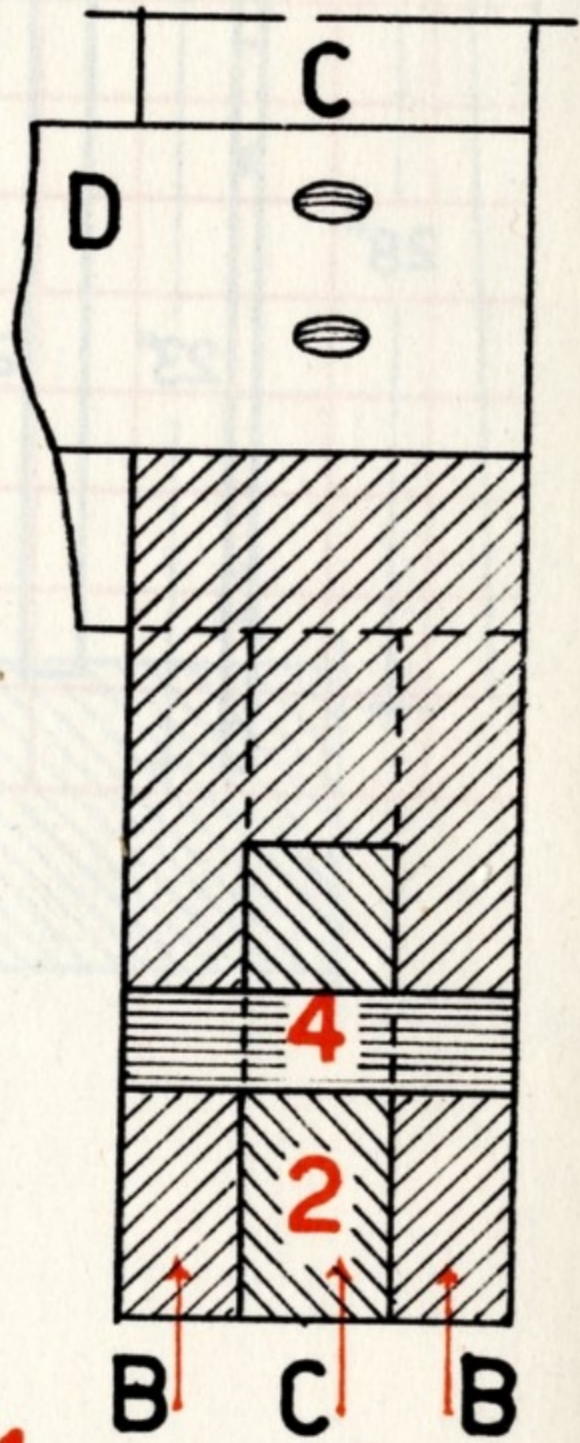
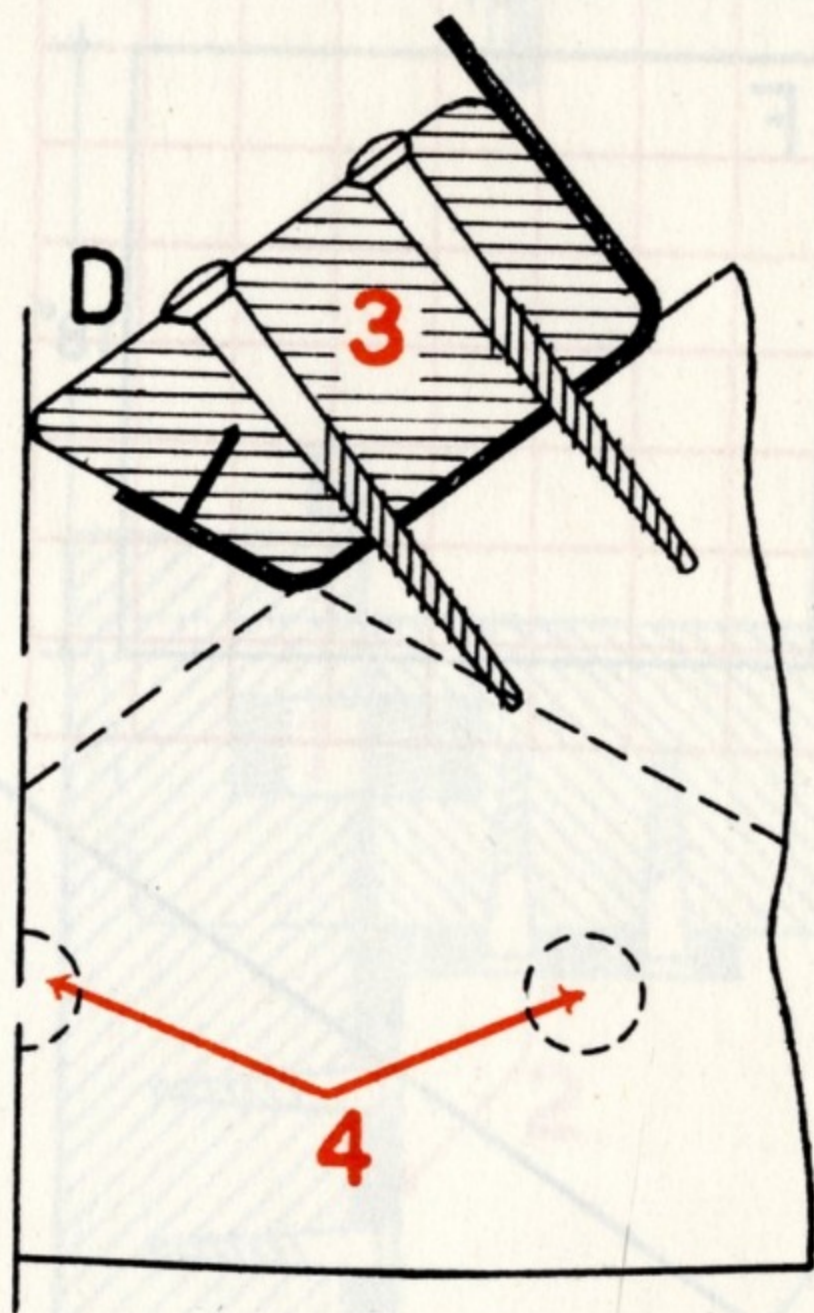
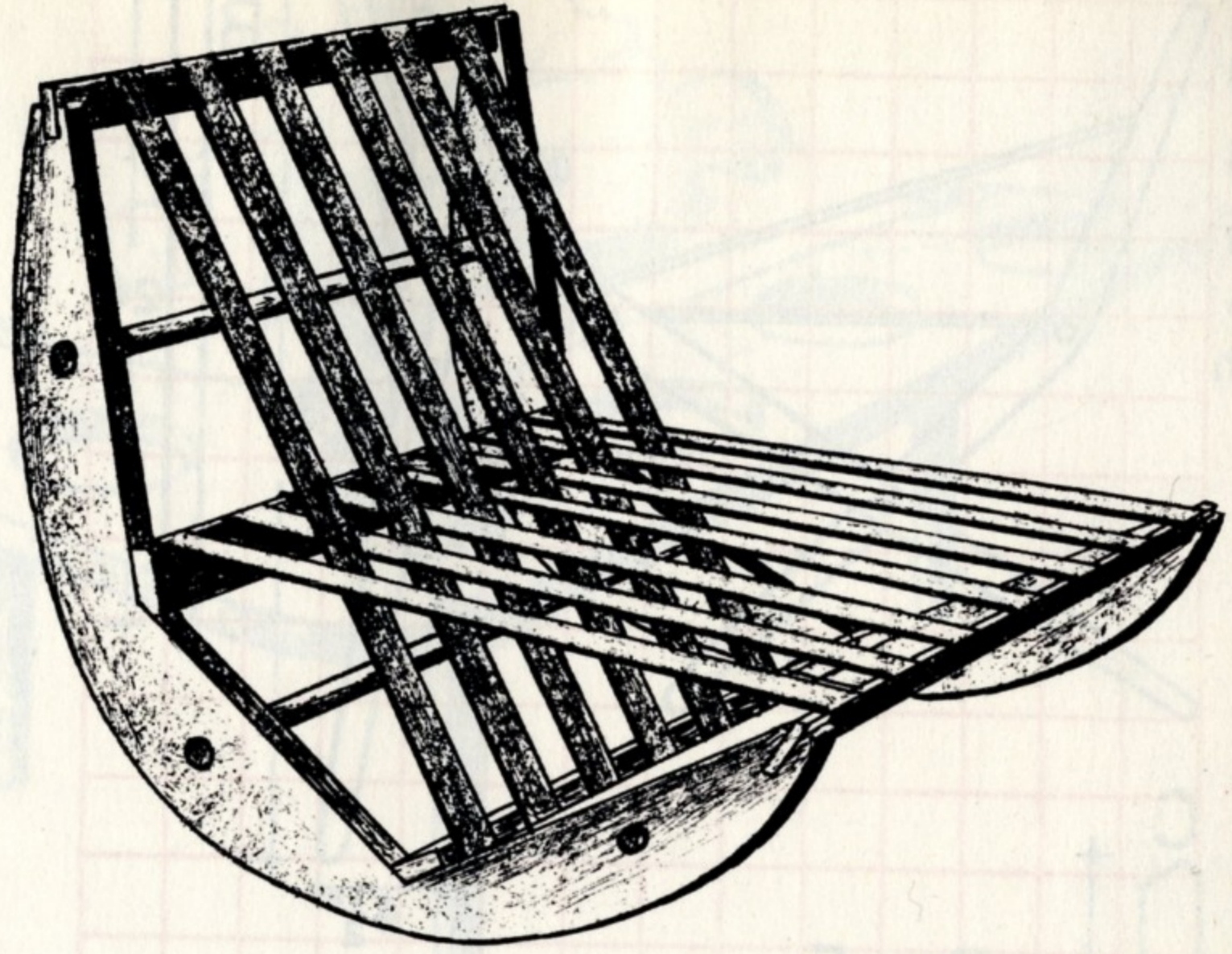
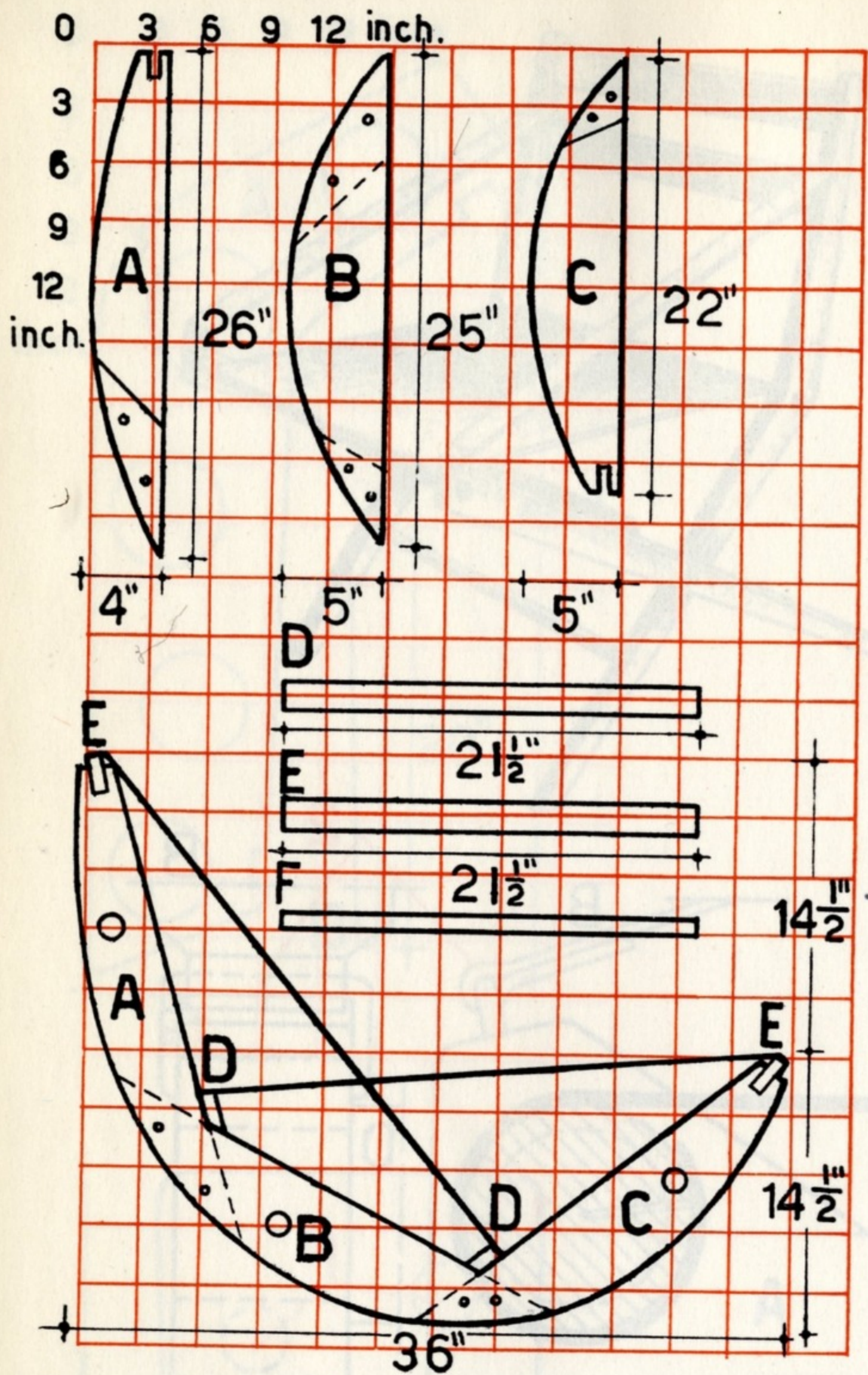

(16) **ROCKING CHAIR**—MATERIALS NEEDED: A, 2 PIECES OF LUMBER 1" THICK 26" x 4"; B, 2 PIECES OF LUMBER 1" THICK 25" x 5"; C, 2 PIECES OF LUMBER 1" THICK 22" x 5"; D, 2 PIECES OF LUMBER 5/8" THICK 21 1/2" x 1 5/8"; E, 2 PIECES 7/8" THICK 21 1/2" x 1 1/2"; F, 3 PIECES OF LUMBER 1" IN DIAMETER 21 1/2" LONG; WEBBING 1 1/2" x 39" LONG.

INSTRUCTIONS: SEE GENERAL PROCEDURE PAGE 159. WHEN VARIOUS PIECES ARE READY TO BE GLUED AND ASSEMBLED, PROCEED AS FOLLOWS: FIRST, GLUE A TO B; SECOND, B TO C; THIRD, ADD WOODEN PEGS FOR REINFORCEMENT; FOURTH, GLUE SIMULTANEOUSLY THE CROSS PIECES F WITH A, B, C; FIFTH, SCREW PIECES D TO E; THEN APPLY WEBBING WITH SMALL NAILS. THE BEST FINISH FOR A CHAIR OF THIS TYPE IS EXTERIOR PAINT. BRIGHT YELLOW WEBBING AND GREEN WOODWORK MAKE A GAY ROCKER.