

Signals and Communication Technology

Hossam Mahmoud Ahmad Fahmy

Wireless Sensor Networks

Concepts, Applications, Experimentation
and Analysis

 Springer

Signals and Communication Technology

More information about this series at <http://www.springer.com/series/4748>

Hossam Mahmoud Ahmad Fahmy

Wireless Sensor Networks

Concepts, Applications, Experimentation
and Analysis

 Springer

Hossam Mahmoud Ahmad Fahmy
Faculty of Engineering, Computer
Engineering and Systems Department
Ain Shams University
Cairo
Egypt

ISSN 1860-4862 ISSN 1860-4870 (electronic)
Signals and Communication Technology
ISBN 978-981-10-0411-7 ISBN 978-981-10-0412-4 (eBook)
DOI 10.1007/978-981-10-0412-4

Library of Congress Control Number: 2015960831

© Springer Science+Business Media Singapore 2016

This work is subject to copyright. All rights are reserved by the Publisher, whether the whole or part of the material is concerned, specifically the rights of translation, reprinting, reuse of illustrations, recitation, broadcasting, reproduction on microfilms or in any other physical way, and transmission or information storage and retrieval, electronic adaptation, computer software, or by similar or dissimilar methodology now known or hereafter developed.

The use of general descriptive names, registered names, trademarks, service marks, etc. in this publication does not imply, even in the absence of a specific statement, that such names are exempt from the relevant protective laws and regulations and therefore free for general use.

The publisher, the authors and the editors are safe to assume that the advice and information in this book are believed to be true and accurate at the date of publication. Neither the publisher nor the authors or the editors give a warranty, express or implied, with respect to the material contained herein or for any errors or omissions that may have been made.

Printed on acid-free paper

This Springer imprint is published by SpringerNature
The registered company is Springer Science+Business Media Singapore Pte Ltd.

*Dedicated to my family; parents, brothers
and sister with whom I grew up warmly...*

*wife and daughters who gave my life a caring
taste...*

*Dedication is not only for who are in our
world...*

Preface

Writing a book is tempting, many ideas and topics, idea after idea, and topic upon topic, what to elaborate, which to mention, the reader must find a satisfying answer, enough knowledge; overlooking or going-by are painful choices for the author, space is limited, a hard decision is to be made, without compromising what should be transferred to the audience. Writing a scientific book is navigating, across the Nile, the Mediterranean, the Atlantic, and the Indian oceans, in boat and in glass submarine, looking and searching for known and unknown species, appreciating diversified colors and a variety of sizes, collecting for a near benefit and for the future. I navigated, explored, day and night, when cold and hot, whether windy or breezing, without tolerating a least chance to know and learn.

Networking is a field of integration, hardware and software, protocols and standards, simulation and testbeds, wired and wireless, VLSI and communication; an orchestrated harmony that collaborates dependably, all for the good of a connected well-performing network. That is the charm of networking, of life in a civilization that recognizes differences and goes on.

In introductory computer networking books, chapters sequencing follows the bottom-up or top-down architecture of the seven layers protocol. This book is some more steps after, both horizontally and vertically, the view and understanding are getting clearer, chapters ordering is based on topics' significance to the elaboration of wireless sensor networks (WSNs), concepts, and issues.

This book focuses on the notions of WSNs, their applications, and their analysis tools; meticulous care has been accorded to the definitions and terminology. To make WSNs felt and seen, the adopted technologies as well as their manufacturers are presented in detail. With such a depth, this book is intended for a wide audience, it is meant to be helper and motivator, for senior undergraduates, post-graduates, researchers, and practitioners; concepts and WSN-related applications are laid out, research and practical issues are backed by the appropriate literature, and new trends are put in focus. For senior undergraduate students, it familiarizes with conceptual foundations and practical project implementations. For graduate students and researchers, testbeds and simulators provide a must follow emphasis

on the analysis methods and tools for WSNs. For practitioners, besides applications and deployment, the manufacturers and components of WSNs at several platforms and testbeds are fully explored.

Chapter 1 introduces the basics of sensors and WSNs, the types of WSNs, and the standards specifically innovated to bring WSNs to useful life. Chapter 2 presents the distinctive protocol stack in WSNs. Chapter 3 lays out the plentiful applications of WSNs in military, industry, environment, agriculture, health, daily life, and multimedia. Chapter 4 is devoted to exhibiting characterizing transport layer protocols in WSNs. Analysis tools of WSNs are prime methods and tools to study, analyze, and implement WSNs, this is the goal of Chaps. 5 and 6. Chapter 5 presents the testbeds as existing in research institutes and projects to investigate protocols and practical deployment. Chapter 6 takes care of exhaustively surveying and comparing the simulation tools existing in the WSN realm. Chapters 7 and 8 must be checked whenever a product or a manufacturer is mentioned in the text, they are meant to provide the full spectrum of the WSN industry, from a full variety of products and their specs, to a wide diversity of manufacturers. Chapter 9 motivates the takeoff in WSNs study, research, and implementation. Exercises at the end of each chapter are not just questions and answers; they are not limited to recapitulate ideas. Their design objective is not bound to be a methodical review of the provided concepts, but rather as a motivator for a lot more of searching, finding, and comparing beyond what has been presented in the book.

Talking numbers, this book extends over nine chapters, and embodies 232 acronyms, 127 figures, 29 tables, and above 750 references.

With the advance of technology writing a book is becoming easier, information is attainable; but it is certainly harder, details and depth are not to be missed. A book, any book, is a step in a long path sought to be correct, precise as possible, nonetheless errors are non-escapable, they are avoided iteratively, with follow up and care.

The preface is the first get-together between the author and the audience, it is the last written words, it is lying in the ground after the end line, to restore taken breath, to enjoy relaxing after long painful efforts, mentally and physically, to relax in preparation for a new game.

An author has his ups and downs, as everybody, but he is visible like nobody. Could he manage to hide some of his letdowns? He has to, unlike anybody, for the sake of his book, his readership.

If you find somebody talking to himself, tumbling, wearing a differently colored pair of shoes, don't laugh at him, he is probably writing a book...

Hossam Mahmoud Ahmad Fahmy

Contents

Part I WSNs Concepts and Applications

1	Introduction	3
1.1	Sensing, Senses, Sensors	4
1.2	Preliminaries of Wireless Sensor Networks	5
1.3	Mobile Ad Hoc Networks (MANETs)	7
1.4	Wireless Mesh Networks (WMNs)	8
1.5	Closer Perspective to WSNs	11
1.5.1	Wireless Sensor Nodes	11
1.5.2	Architecture of WSNs	12
1.6	Types of WSNs	13
1.6.1	Terrestrial WSNs	14
1.6.2	Underground WSNs	14
1.6.3	Underwater Acoustic Sensor Networks (UASNs)	15
1.6.4	Multimedia WSNs	16
1.6.5	Mobile WSNs	17
1.7	Performance Metrics of WSNs	19
1.8	WSNs Standards	21
1.8.1	IEEE 802.15.4 Low Rate WPANs	23
1.8.2	ZigBee	26
1.8.3	WirelessHART	29
1.8.4	ISA100.11a	29
1.8.5	6LoWPAN	32
1.8.6	IEEE 802.15.3	35
1.8.7	Wibree, BLE	36
1.8.8	Z-Wave	37
1.8.9	Impulse Radio Ultra-Wide Bandwidth Technology, 802.15.4a	38
1.8.10	INSTEON	40
1.8.11	Wavenis	41
1.8.12	ANT	42

1.8.13	MyriaNed	45
1.8.14	EnOcean	47
1.9	Conclusion for a Beginning	48
1.10	Exercises.	49
	References	50
2	Protocol Stack of WSNs	55
2.1	Introduction	55
2.2	Physical Layer	57
2.3	Data Link Layer.	59
2.4	Network Layer.	59
2.5	Transport Layer	61
2.6	Application Layer.	62
2.7	Cross-Layer Protocols for WSNs	64
2.8	Conclusion for Continuation	64
2.9	Exercises.	65
	References	66
3	WSNs Applications	69
3.1	Applications Categories, Challenges, and Design Objectives	69
3.1.1	Functional Challenges of Forming WSNs	70
3.1.2	Design Objectives of WSNs.	71
3.2	Military Applications	73
3.2.1	Countersniper System for Urban Warfare.	74
3.2.2	Shooter Localization and Weapon Classification with Soldier-Wearable Networked Sensors	82
3.2.3	Shooter Localization Using Soldier-Worn Gunfire Detection Systems.	88
3.3	Industrial Applications	92
3.3.1	On the Application of WSNs in Condition Monitoring and Energy Usage Evaluation for Electric Machines	93
3.3.2	Breath: An Adaptive Protocol for Industrial Control Applications Using WSNs	100
3.3.3	Requirements, Drivers and Analysis of WSN Solutions for the Oil and Gas Industry	105
3.4	Environmental Applications.	112
3.4.1	Assorted Applications	114
3.4.2	A ² S: Automated Agriculture System Based on WSN	119
3.4.3	Learning from Researching and Trialing	123
3.5	Healthcare Applications.	127
3.5.1	Body Area Network Subsystem	129
3.5.2	Personal Area Network Subsystem	132

- 3.5.3 Gateway to the Wide Area Networks 134
- 3.5.4 WANs for Healthcare Applications 135
- 3.5.5 End-User Healthcare Monitoring Application 136
- 3.5.6 Categorization and Design Features of WSN
Healthcare Applications. 139
- 3.5.7 Using Heterogeneous WSNs in a Telemonitoring
System for Healthcare 141
- 3.6 Daily Life Applications 147
 - 3.6.1 An Intelligent Car Park Management System
Based on WSNs 147
 - 3.6.2 Wireless Sensor Networking of Everyday
Objects in a Smart Home Environment 152
 - 3.6.3 What Else? 159
- 3.7 Multimedia Applications 160
 - 3.7.1 Network Architecture 160
 - 3.7.2 Design Issues of WMSNs 162
 - 3.7.3 WMSNs Applications 164
 - 3.7.4 Hardware Platforms of WMSNs 165
- 3.8 Conclusion for Further 195
- 3.9 Exercises 196
- References 197
- 4 Transport Protocols for WSNs 215**
 - 4.1 Presumptions and Considerations of Transport Protocols in
WSNs 215
 - 4.2 Obsessions of Transport Protocols for WSNs 217
 - 4.2.1 Transport Protocols Performance Metrics 218
 - 4.2.2 Congestion Control 219
 - 4.2.3 Loss Recovery 220
 - 4.3 Transport Protocols for WSNs 224
 - 4.3.1 COngestion Detection and Avoidance (CODA) 224
 - 4.3.2 Event-to-Sink Reliable Transport (ESRT) 224
 - 4.3.3 Reliable Multi-segment Transport (RMST) 225
 - 4.3.4 Pump Slowly Fetch Quickly (PSFQ) 226
 - 4.3.5 Garuda 227
 - 4.3.6 Tiny TCP/IP 228
 - 4.3.7 Sensor TCP (STCP) 229
 - 4.3.8 SenTCP 230
 - 4.3.9 Trickle 230
 - 4.3.10 Fusion 231
 - 4.3.11 Asymmetric and Reliable Transport (ART) 231
 - 4.3.12 Congestion Control and Fairness for Many-to-One
Routing in Sensor Networks (CCF) 234
 - 4.3.13 Priority-Based Congestion Control Protocol
(PCCP) 236

- 4.3.14 Siphon 237
- 4.3.15 Reliable Bursty Convergecast (RBC). 239
- 4.3.16 More TCP Protocols for WSNs 242
- 4.4 Conclusion for Enrichment 245
- 4.5 Exercises. 245
- References 246

Part II WSNs Experimentation and Analysis

- 5 Testbeds for WSNs 251**
 - 5.1 WSN Testbeds Principles 251
 - 5.1.1 Requirements from Testbeds Deployment 252
 - 5.1.2 Full-Scale and Miniaturized Testbeds 257
 - 5.1.3 Virtualizing and Federating Testbeds. 259
 - 5.2 Testbeds Illustrated. 263
 - 5.2.1 ORBIT 263
 - 5.2.2 MoteLab 270
 - 5.2.3 Meerkats 276
 - 5.2.4 MiNT 282
 - 5.2.5 MiNT-M 294
 - 5.2.6 Kansei. 305
 - 5.2.7 Trio 313
 - 5.2.8 TWIST 322
 - 5.2.9 SignetLab 329
 - 5.2.10 WISEBED. 333
 - 5.2.11 Indriya 338
 - 5.2.12 GENI 343
 - 5.2.13 Further Testbeds. 361
 - 5.3 Conclusion for Extension 369
 - 5.4 Exercises. 370
 - References 370
- 6 Simulators and Emulators for WSNs 381**
 - 6.1 WSN Testbeds, Simulators, and Emulators 381
 - 6.2 Modeling and Simulation 383
 - 6.2.1 Basic Definitions 383
 - 6.2.2 Validation and Verification 384
 - 6.3 Simulation Principles and Practice 386
 - 6.3.1 Simulating the Advance of Time 388
 - 6.3.2 Proof of Concept 391
 - 6.3.3 Common Simulation Shortcomings 392
 - 6.3.4 Unreliable Simulation Revealed 398
 - 6.3.5 The Price of Simulation. 399

- 6.4 Simulators and Emulators 400
 - 6.4.1 The Network Simulator (ns-2) 401
 - 6.4.2 The Network Simulator (ns-3) 403
 - 6.4.3 GloMoSim. 404
 - 6.4.4 OPNET 407
 - 6.4.5 OMNeT++. 411
 - 6.4.6 TOSSIM 416
 - 6.4.7 ATEMU 417
 - 6.4.8 Avrora 418
 - 6.4.9 EmStar 419
 - 6.4.10 SensorSim 422
 - 6.4.11 NRL SensorSim 423
 - 6.4.12 J-Sim 424
 - 6.4.13 Prowler/JProwler 435
 - 6.4.14 SENS 440
 - 6.4.15 SENSE 446
 - 6.4.16 Shawn. 451
 - 6.4.17 SenSim 456
 - 6.4.18 PAWiS 459
 - 6.4.19 MSPsim 463
 - 6.4.20 Castalia 464
 - 6.4.21 MiXiM 465
 - 6.4.22 NesCT 469
 - 6.4.23 SUNSHINE 469
- 6.5 Conclusion for Takeoff 480
- 6.6 Exercises. 482
- References 483

Part III WSNs Manufacturers and Datasheets

- 7 WSNs Manufacturers. 495**
 - 7.1 Adaptive Wireless Solutions (2015) 495
 - 7.2 AlertMe (2014) and British Gas (2015). 495
 - 7.3 ANT Wireless Division of Dynastream (Dynastream
Innovations 2014). 496
 - 7.4 Atmel (2015). 496
 - 7.5 Cisco (2015) 497
 - 7.6 Coalesenses (2014). 497
 - 7.7 Crossbow Technologies (Aol 2015) 497
 - 7.8 Dust Networks (2015). 498
 - 7.9 EasySen (2015) 498
 - 7.10 EcoLogicSense (2015) 498
 - 7.11 EpiSensor (2015) 499
 - 7.12 Ers (2015). 499
 - 7.13 GainSpan (2015) 500

- 7.14 Infineon (2015) 500
- 7.15 Libelium (2015). 501
- 7.16 Memsic (2015). 501
- 7.17 Millennial Net (2012) 501
- 7.18 Moog Crossbow (2014). 502
- 7.19 Moteiv (Sensors Online 2007) 502
- 7.20 National Instruments (2015). 503
- 7.21 OmniVision Technologies (2011). 503
- 7.22 Sensirion (2015). 503
- 7.23 Shimmer (2015). 504
- 7.24 Silicon Labs (2015) 504
- 7.25 SOWNet Technologies (2014) 504
- 7.26 Spi (2015). 505
- 7.27 Texas Instruments (TI 2015) 505
- 7.28 Valarm (2015) 505
- 7.29 WhizNets (2015) 506
- 7.30 Willow Technologies (2012) 507
- 7.31 Xandem (2015) 507
- References 507
- 8 Datasheets 511**
 - 8.1 Agilent ADCM-1670 CIF Resolution CMOS Camera Module (Agilent Technologies 2003) 512
 - 8.2 Agilent ADCM-1700-0000 CMOS Camera Module (Agilent Technologies 2003) 513
 - 8.3 Agilent ADCM-2650 CMOS Camera Module (Agilent Technologies 2003) 515
 - 8.4 Agilent ADNS-3060 Optical Mouse Sensor (Agilent Technologies 2004) 516
 - 8.5 AL440B High Speed FIFO Field Memory (AverLogic Technologies 2002). 517
 - 8.6 Atmel AT29BV040A Flash Memory (Atmel 2003). 518
 - 8.7 Atmel AT91 ARM Thumb-Based Microcontrollers (Atmel 2008). 519
 - 8.8 Atmel AT91SAM ARM-Based Embedded MPU (Atmel 2011). 521
 - 8.9 Atmel Microcontroller with 4/8/16 KBytes In-System Programmable Flash (Atmel 2011). 523
 - 8.10 Atmel Microcontroller with 128 KBytes In-System Programmable Flash (Atmel 2011). 524
 - 8.11 Atmel FPSLIC (Atmel 2002). 525
 - 8.12 Bluegiga WT12 (Bluegiga Technologies 2007) 526
 - 8.13 C8051F121 Mixed-Signal MCU (Silicon Laboratories 2004) 527
 - 8.14 CC1000 (Texas Instruments 2007) 528

8.15	CC1020 (Texas Instruments 2014)	529
8.16	CC1100 (Texas Instruments 2005)	530
8.17	CC1101 (Texas Instruments 2014)	532
8.18	CC2420 (Texas Instruments 2005)	534
8.19	CC2430 (Texas Instruments 2006)	535
8.20	CC2431 (Texas Instruments 2005)	536
8.21	CP2102/9 Single-Chip USB to UART Bridge (Silicon Laboratories 2013)	538
8.22	Digital Compass Solutions HMR3300 (Honeywell 2012).	539
8.23	DS18B20 Programmable Resolution 1-Wire Digital Thermometer (Maxim Integrated 2008).	541
8.24	DS18S20 High-Precision 1-Wire Digital Thermometer (Maxim Integrated 2010).	542
8.25	G-Node G301 (SOWNet Technologies 2014).	543
8.26	GS-1 Low Frequency Seismometer (Geospace Technologies 2014)	544
8.27	GS-11D Geophone (Geospace Technologies 2014).	545
8.28	Imote2 (Crossbow 2005).	547
8.29	Intel PXA270 Processor (Intel 2005).	549
8.30	Intel StrataFlash Embedded Memory (Intel 2005).	550
8.31	Intel StrongARM* SA-1110 (Intel 2000).	551
8.32	iSense Security Sensor Module (Coalesenses 2014)	552
8.33	MICA2 Mote (Crossbow 2002)	553
8.34	MICA2DOT (Crossbow 2002).	555
8.35	MICAz Mote (Crossbow 2006)	557
8.36	ML675K Series (Oki Semiconductor 2004).	559
8.37	MOTE-VIEW 1.2 (Crossbow 2006)	560
8.38	MSB-A2 Platform (Baar et al. 2008)	562
8.39	MSP430F1611 Microcontroller (Texas Instruments 2011)	563
8.40	MSP430F2416 Microcontroller (Texas Instruments 2007)	565
8.41	MSX-01F Solar Panel (BP Solar 2014).	567
8.42	MTS/MDA (Crossbow 2007).	568
8.43	Omron Subminiature Basis Switch (Omron 2014).	570
8.44	OV528 Serial Bus Camera System (OmniVision Technologies 2002)	571
8.45	OV6620/OV6120 Single-Chip CMOS Digital Camera (OmniVision Technologies 1999).	572
8.46	OV7640/OV7140 CMOS VGA CAMERACHIPS (OmniVision Technologies 2003).	573
8.47	OV9655/OV9155 (OmniVision Technologies 2006)	574
8.48	PCF50606/605 Single-Chip Power Management Unit+ (Philips 2002).	575
8.49	PIC18 Microcontroller Family (Microchip 2000)	576
8.50	Qimonda HYB18L512160BF-7.5 (Qimonda AG 2006).	578

- 8.51 SBT30EDU Sensor and Prototyping Board (EasySen LLC 2008) 579
- 8.52 SBT80 Multi-modality Sensor Board for TelosB Wireless Motes (EasySen LLC 2008). 580
- 8.53 Spartan-3 FPGA (XILINX 2013) 581
- 8.54 Stargate (Crossbow 2004) 583
- 8.55 Stargate NetBridge (Crossbow 2007) 585
- 8.56 T-Node (SOWNet 2014) 586
- 8.57 TC55VCM208ASTN40,55 CMOS Static RAM (Toshiba 2002) 588
- 8.58 Telos (Moteiv 2004). 589
- 8.59 TinyNode (Dubois-Ferrière et al. 2006). 591
- 8.60 Tmote Connect (Moteiv 2006). 591
- 8.61 Tmote Sky (Moteiv 2006). 592
- 8.62 TSL250R, TSL251R, TSL252R Light to Voltage Optical Sensors (TAOS 2001). 595
- 8.63 WiEye Sensor Board for Wireless Surveillance and Security Applications (EasySen LLC 2008). 596
- 8.64 WM8950 (Wolfson Microelectronics 2011) 597
- 8.65 Xbee/Xbee-PRO OEM RF Modules (MaxStream 2007) 598
- 8.66 XC2C256 CoolRunner-II CPLD (XILINX 2007) 599
- 8.67 XE1205I Integrated UHF Transceiver (Semtech 2008) 600
- References 601

Part IV Takeoff

9 Last Reminders 607

Index 609

List of Figures

Figure 1.1	Mobile ad hoc network (Cordeiro and Agrawal 2002)	7
Figure 1.2	A three-tier architecture for wireless mesh networks.	8
Figure 1.3	Components of a sensor node (Akyildiz et al. 2002b)	11
Figure 1.4	Architecture of WSNs (based on Tilak et al. 2002)	12
Figure 1.5	Fastest runners with different metrics a Usain Bolt hits 9:58 s for 100 m b Cheetah fastest runner on earth	19
Figure 1.6	IEEE 802 standards with focus on IEEE 802.15	22
Figure 1.7	Wireless standards space.	23
Figure 1.8	IEEE 802.15.4 follow up of the ISO OSI model	25
Figure 1.9	Star, and peer-to-peer topology organized as cluster network	25
Figure 1.10	ZigBee over IEEE 802.15.4 buildup.	26
Figure 1.11	ZigBee network model	28
Figure 1.12	WirelessHART mesh networking.	30
Figure 1.13	WirelessHART protocol stack	30
Figure 1.14	ISA 100.11a mesh networking.	31
Figure 1.15	The WirelessHART and ISA100.11a protocol stack	32
Figure 1.16	IP and 6LoWPAN protocol stacks	33
Figure 1.17	The 6LoWPAN architecture (based on Shelby and Bormann 2011)	34
Figure 1.18	IEEE 802.15.3 MAC network structure.	35
Figure 1.19	Z-Wave WSNs home control.	37
Figure 1.20	INSTEON networking	41
Figure 2.1	Protocol stack of WSNs (Wang and Balasingham 2010)	57

Figure 2.2 Instances of a linear wireless network (Holland et al. 2011). **a** Network 1 has a short hop distance. **b** Network 2 has a long hop distance. **c** Network 3 has the optimal hop distance 58

Figure 3.1 The sensor network based shooter localization system using shockwave and muzzle blast time of arrival data (Ledeczi et al. 2005) 75

Figure 3.2 The FPGA-based acoustic sensorboard 77

Figure 3.3 The DSP-based acoustic sensorboard 77

Figure 3.4 The software architecture of the system (Ledeczi et al. 2005) 78

Figure 3.5 Block diagram of the signal processing algorithm (Ledeczi et al. 2005) 79

Figure 3.6 Block diagram of the sensorboard (Volgyesi et al. 2007) 83

Figure 3.7 Shockwave signal generated by 5.56×45 mm NATO projectile (Volgyesi et al. 2007). 85

Figure 3.8 Muzzle blast signature produced by an M16 assault rifle (Volgyesi et al. 2007) 86

Figure 3.9 Geometry of the bullet trajectory and propagation of the muzzle blast and shockwave to the sensor node (Volgyesi et al. 2007). 90

Figure 3.10 Muzzle blast and shockwave field of view (Volgyesi et al. 2007) 90

Figure 3.11 WSN transmitter node (Lu et al. 2005). 96

Figure 3.12 WSN receiver node (Lu et al. 2005). 96

Figure 3.13 Energy usage evaluation and condition monitoring system for electric machines using WSNs (Lu et al. 2005) 97

Figure 3.14 WSN control loop 101

Figure 3.15 State machine of a relay node executing Breath (Park et al. 2011) 104

Figure 3.16 SmartMesh network performance (Petersen et al. 2007) 109

Figure 3.17 SmartMesh coexistence statistics (Petersen et al. 2007) 110

Figure 3.18 ESN hierarchy. 113

Figure 3.19 Automated agriculture system architecture. 121

Figure 3.20 Healthcare application actors and subsystems 128

Figure 3.21 Healthcare BAN sensors 130

Figure 3.22 SYLPH architecture (Corchado et al. 2010). 143

Figure 3.23 SYLPH basic operation (Corchado et al. 2010) 144

Figure 3.24 Architecture of intelligent car park management system using WSNs 150

Figure 3.25 A home environment with Tx/Rx node placement point and signal strengths (Surie et al. 2008) 156

Figure 3.26 An activity-centered wearable computing infrastructure for intelligent environment applications (Surie and Pederson 2007) 156

Figure 3.27 Typical architecture of a WMSN (based on Akyildiz et al. 2007). **a** Single-tier flat, homogeneous sensors, distributed processing, centralized storage. **b** Single-tier clustered, heterogeneous sensors, centralized processing, centralized storage. **c** Multi-tier, heterogeneous sensors, distributed processing, distributed storage 161

Figure 3.28 Internal organization of a multimedia sensor (Akyildiz et al. 2007) 162

Figure 3.29 WMSN platforms classification (Almalkawi et al. 2010) 166

Figure 3.30 Cyclops platform. **a** Cyclops platform building blocks. **b** Cyclops with an attached MICA2 mote (Rahimi et al. 2005) 170

Figure 3.31 XYZ sensor node interfaced to COTS camera modules (Teixeira et al. 2006). **a** XYZ-OV7649. **b** XYZ-ALOHA 173

Figure 3.32 Eco sensor node on the index finger (Park and Chou et al. 2006) 174

Figure 3.33 eCAM with US dime coin for scale (Park and Chou et al. 2006) 175

Figure 3.34 WiSN mote (Downes et al. 2006). **a** Block diagram. **b** Implementation. 176

Figure 3.35 FireFly sensor node (Eswaran et al. 2005). 177

Figure 3.36 CMUcam3 mated with the CMOS camera board. An MMC memory card for mass storage is seen on the right side of the board. The board is 5.5 cm × 5.5 cm and about 3 cm deep depending on the camera module (Rowe et al. 2007) 177

Figure 3.37 Typical architecture of a smart camera (Rinner and Wolf 2008) 178

Figure 3.38 MeshEye platform (Hengstler et al. 2007). 179

Figure 3.39 Architecture of WiCa (Kleihorst et al. 2007) 181

Figure 3.40 Levels of image processing algorithms (based on Kleihorst et al. 2007) 182

Figure 3.41 CITRIC mote (Chen et al. 2013). **a** Assembled camera daughter board with TelosB. **b** Camera daughter board with major functional units outlined 183

Figure 3.42	ACME Fox Board camera platform (Capo-Chichi and Friedt 2008). a ACME Fox Board LX416. b The Fox Board with QuickCam Zoom webcam and Bluetooth dongle	186
Figure 3.43	Field of view and pixels on target of a camera (Rinner and Wolf 2008).	188
Figure 3.44	Occlusion and fields of view (Rinner and Wolf 2008).	189
Figure 4.1	Distributed caching in Tiny TCP/IP (Rahman et al. 2008).	229
Figure 4.2	Reliable transfers (Tezcan and Wang 2007). a Connectionless query reliability. b Connection-oriented query reliability. c Event reliability	233
Figure 4.3	Congestion control scenario (Ee and Bajcsy 2004). a The grey colored node suffers congestion. b It informs downstream nodes to reduce transmission rates. c Congestion is reduced. d It informs downstream nodes to increase transmission rates	235
Figure 4.4	RBC virtual queues at a node (Zhang et al. 2007)	241
Figure 4.5	Classification of TCP protocols for WSNs	243
Figure 5.1	Virtualized testbeds architecture (based on Baumgartner et al. 2010)	261
Figure 5.2	Communication between virtual radio drivers on sensor nodes (based on Baumgartner et al. 2010).	262
Figure 5.3	ORBIT hardware (ORBIT 2014)	266
Figure 5.4	ORBIT software (ORBIT 2014).	269
Figure 5.5	Execution of an experiment from a user point of view (ORBIT 2014).	269
Figure 5.6	OML component architecture (ORBIT 2014).	270
Figure 5.7	Interaction between MoteLab components and users (Werner-Allen et al. 2005)	272
Figure 5.8	Visual sensing node in Meerkats (Boice et al. 2005)	277
Figure 5.9	Meerkats software organization (Boice et al. 2005)	278
Figure 5.10	MiNT architecture (De et al. 2005)	283
Figure 5.11	MiNT core node (De et al. 2005)	285
Figure 5.12	MiNT fidelity experimentation (De et al. 2005). a String topology where N2 and N3 contend. b 2-hop topology to run AODV.	289
Figure 5.13	Topology to study the impact of signal propagation on channel access (De et al. 2005)	293
Figure 5.14	MiNT-m hardware and software components (based on De et al. 2006)	296
Figure 5.15	MiNT-m prototype with 12 nodes and charging stations (<i>top left corner</i>) (De et al. 2006)	297

Figure 5.16 MiNT-m testbed node (De et al. 2006) 298

Figure 5.17 Color patch on a node (De et al. 2006). 301

Figure 5.18 Finding the trajectory from N1 current position
(De et al. 2006). 302

Figure 5.19 Stationary array (Arora et al. 2006). **a** Extreme Scale
Motes (XSMs). **b** Stargate. 306

Figure 5.20 Mobile node on the stationary array (Arora et al.
2006). 308

Figure 5.21 Kansei Director architecture 310

Figure 5.22 The four tiers of Trio (Dutta et al. 2006) 313

Figure 5.23 Components of a Trio node (Dutta et al. 2006) 315

Figure 5.24 Gateway node architecture (Dutta et al. 2006) 317

Figure 5.25 Trio software (Dutta et al. 2006). *Legend* Each color
matches a tier in Fig. 5.22 318

Figure 5.26 Hardware architecture of the TWIST testbed (based on
Handziski et al. 2006) 323

Figure 5.27 SignetLab nodes distribution (Crepaldi et al. 2007) 331

Figure 5.28 Testbed federation architecture (Hellbrück et al.
2011). 334

Figure 5.29 Testbed architecture (based on Hellbrück et al.
2011). 335

Figure 5.30 Cluster-based structure in Indriya (Doddavenkatappa
et al. 2012) 340

Figure 5.31 Federated fabric/GENI model (Sridharan et al. 2011) 343

Figure 5.32 Traditional and fabric models (Sridharan et al. 2011) 344

Figure 5.33 Clearinghouse to clearinghouse interaction architecture
(Sridharan et al. 2011) 353

Figure 5.34 GENI projects (GENI 2014) 357

Figure 5.35 GENI slices (GENI 2014). 358

Figure 5.36 GENI slice and Aggregates (GENI 2014) 358

Figure 5.37 GENI slice, Resources and Aggregates (GENI 2014) 360

Figure 5.38 Mobile Emulab (Johnson et al. 2006). **a** Acroname
Garcia robot with Stargate, WiFi and Mica2. **b** GUI to
track robots and control them with click and drag 364

Figure 5.39 General architecture of ubiquitous robotic testbed
(Jiménez-González et al. 2011) 367

Figure 6.1 Physical reality, simulation, emulation interrelated 382

Figure 6.2 The modeling process (Sargent 2005). 385

Figure 6.3 Time-slicing approach 389

Figure 6.4 Discrete-event simulation approach 390

Figure 6.5 System, compound, simple modules and gates. 413

Figure 6.6 Component model (Google Sites 2003). **a** Component-
based architecture. **b** Component-IC analogy. 426

Figure 6.7 Component hierarchy (Google Sites 2003) 427

Figure 6.8 Typical WSN environment (Sobeih et al. 2006). 428

Figure 6.9 Internal view of target and sink nodes (Sobeih et al. 2006) 429

Figure 6.10 Internal view of a sensor node (Sobeih et al. 2006) 430

Figure 6.11 Network emulation in J-Sim (Sobeih et al. 2006).
a Top-down network emulation. **b** Bottom-down network emulation 432

Figure 6.12 Network emulation in J-Sim (Sobeih et al. 2006). 433

Figure 6.13 MAC layer communication (Simon et al. 2003). 438

Figure 6.14 SENS components interconnection (Sundresh et al. 2004) 441

Figure 6.15 Circular wave propagation through adjacent tiles (Sundresh et al. 2004) 444

Figure 6.16 Sensor node components (Chen et al. 2005) 447

Figure 6.17 Shawn architecture (Kroller et al. 2005) 453

Figure 6.18 Application levels of simulators (Kroller et al. 2005) 456

Figure 6.19 Structure of the sensor node in SenSim (Mallanda et al. 2005) 457

Figure 6.20 Structure of the PAWiS simulation framework (Weber et al. 2007) 459

Figure 6.21 Signal loss (Köpke et al. 2008) 467

Figure 6.22 SUNSHINE functioning (Zhang et al. 2011) 472

Figure 6.23 Synchronization scheme (Zhang et al. 2011) 473

Figure 8.1 Software framework for a WSN. 560

Figure 8.2 TinyNode core module. 591

List of Tables

Table 1.1	Sensor and mesh nodes characteristics	10
Table 1.2	ISM bands defines by ITU-R	22
Table 1.3	IEEE 802.15.4 High level characteristics	24
Table 1.4	IEEE 802.15.4 compared with 802 wireless standards	24
Table 1.5	ZigBee compared with wireless standards	27
Table 1.6	Bluetooth, Wibree compared	36
Table 1.7	UWB compared with ZigBee and WiFi	40
Table 1.8	Domestic WSNs compared.	43
Table 1.9	ANT and BLE compared.	45
Table 1.10	MyriaNed characteristics	46
Table 1.11	EnOcean energy harvesting wireless standard	47
Table 3.1	WSNs security requirements and solutions (Ng et al. 2006)	135
Table 3.2	Wireless technologies for healthcare systems (Kuran and Tugcu 2007)	136
Table 3.3	Used sensor types and their performance parameters (Surie et al. 2008).	155
Table 3.4	Percentage precision and recall values after sensing object state changes for a set of 10 everyday activities (Surie et al. 2008).	157
Table 3.5	Signal strengths at eight locations with the subject located near the dining hall (Surie et al. 2008)	158
Table 3.6	Wireless motes classified and compared based on (Almalkawi et al. 2010).	168
Table 3.7	Wireless motes platforms compared	190
Table 3.8	WMSN tiers and applications	194
Table 4.1	Comparison of TCP protocols for WSNs	244
Table 5.1	WISEBED testbed sites	337
Table 5.2	Testbeds hardware/software compared	345

Table 5.3	Testbeds size/simulation/homogeneity/deployment/ mobility/Web compared.	368
Table 6.1	Simulators/emulators compared.	474
Table 8.1	HMR3300 specifications	539
Table 8.2	Sensor (MTS series) and data acquisition boards supported by MOTE-VIEW and their plug-and-play compatible mote platforms	561
Table 8.3	Mote processor/radio (MPR) platforms supported by MOTE-VIEW.	561
Table 8.4	Sensor integrated (MEP, MSP) platforms supported by MOTE-VIEW.	561
Table 8.5	Crossbow’s sensor and data acquisition boards.	568
Table 8.6	Berkeley family of motes up to Telos (Polastre et al. 2005)	590

Acronyms

ACA	Autonomous Component Architecture
ACC	Active Congestion Control
ACK	Acknowledgment
ADC	Analog to Digital Converter
AER	Address Event Representation
AFOSR	Air Force Office of Scientific Research
AM API	Aggregate Manager API
AmI	Ambient Intelligence
AMR	Anisotropic Magneto-Resistive
AoA	Angle of Arrival
AODV	Ad Hoc On-demand Distance Vector
API	Application Program Interface
APS	Ad Hoc Positioning System
ARQ	Automatic Repeat reQuest
ART	Asymmetric and Reliable Transport
ATM	Asynchronous Transfer Mode
BAN	Body Area Network
BGP	Border Gateway Protocol
BLE	Bluetooth Low Energy
BSD	Berkeley Software Distribution
CBR	Constant Bit Rate
CCA	Clear Channel Assessment
CCD	Charge-Coupled Device
ChSim	CHannel SIMulator
CIF	Common Intermediate Format
CMOS	Complementary Metal-Oxide Semiconductor
CODA	COngestion Detection and Avoidance
COM	Component Object Model
COOJA	COntiki Os JAva
COP	Computer Operating Properly
CORBA	Common Object Request Broker Architecture

COST	Component-Oriented Simulation Toolkit
COTS	Commercial Off-The-Shelves
CPLD	Complex Programmable Logic Device
CPU	Central Processing Unit
CSMA/CA	Carrier Sense Multiple Access/Collision Avoidance
CSS	Central Supervisory Station
DARPA	Defense Advanced Research Projects Agency
DCF	Distributed Coordination Function
DDR3	Double Data Rate Type Three
DiffServ	Differentiated services
DIMM	Dual In-line Memory Module
DOA	Direction of Arrival
DoS	Denial-of-Service
DSP	Digital Signal Processor
DSR	Dynamic Source Routing
DTC	Distributed TCP Cache
DTSN	Distributed Transport for Sensor Networks
DV-hop	Distance Vector-hop
DVR	Digital Video Recorder
ECG	Electrocardiogram
EEG	Electroencephalogram
EEPROM	Electrically Erasable Programmable Read-Only Memory
EIGRP	Enhanced Interior Gateway Routing Protocol
EKG	Electrocardiogram
EMI	Electromagnetic Interference
EPRB	Ethernet PRogramming Board
ERTP	Energy Efficient and Reliable Transport Protocol
ESM	Experience Sampling Method
ESN	Environmental Sensor Network
FFD	Full Function Device
FIFO	First-In First-Out
FOV	Field of View
FPGA	Field Programmable Gate Array
FPSLIC	Field Programmable System Level Integrated Circuit
FSK	Frequency-Shift Keying
GCP	Global Control Processor
GEAR	Geographic and Energy Aware Routing
GENI	Global Environment for Network Innovation
GFSK	Gaussian Frequency-Shift Keying
GloMoSim	Global Mobile Information System Simulator
GPIO	General-Purpose Input/Output
GPO	GENI Project Office
GPRS	General Packet Radio Service
GPS	Global Positioning System
GPSR	Greedy Perimeter Stateless Routing

GTS	Guaranteed Time Slots
GUI	Graphical User Interface
HIL	Hardware In the Loop
HOL	Head-Of-Line
IACK	Implicit Acknowledgment
ID	Identification
IDE	Integrated Development Environment
IDL	Interface Definition Language
IETF	Internet Engineering Task Force
IGRP	Interior Gateway Routing Protocol
IID	Independent and Identically Distributed
INET	Internetworking Framework
IP	Ingress Protection/Internet Protocol
JPEG	Joint Photographic Experts Group
JSP	JavaServer Pages
JTAG	Joint Test Action Group
LAN	Local Area Network
LCD	Liquid Crystal Display
LDO	Low Dropout Regulator
LOS	Line of Sight
LQI	Link Quality Indication
LR-WPAN	Low Rate Wireless Personal Area Network
MANET	Mobile Ad Hoc Network
MBD	Muzzle Blast Detection
MCC	Motor Control Center
MCSA	Motor Current Spectral Analysis
MCU	Micro-controller Unit
MEMS	Micro-Electro-Mechanical System
MF	Mobility Framework
MiNT	Miniaturized Network Testbed for Mobile Wireless Research
MITM	Man-In-The-Middle
MiXiM	MiXed siMulator
MMC/SD	Multimedia Card/Secure Digital
MOVIE	Mint-m cOntrol and Visualization InterfacE
MPR	Mote Processor Radio board
MTT	Multi-target Tracking
MURI	Multidisciplinary Research Program of the University Research Initiative
NACK	Negative Acknowledgment
NAM	Network Animator
NED	NEtwork Description
NFC	Near Field Communication
NFS	Network File System
NIST	National Institute of Standards and Technology
NPE	Network Processor Engine

NRT	Network Research Testbed
NSF	National Science Foundation
NTP	Network Time Protocol
OLSR	Optimized Link State Routing
OMF	ORBIT Management Framework
OML	ORBIT Measurement Framework and Library
OMNeT++	Objective Modular Network Testbed in C++
OPNET	Optimized Network Engineering Tool
OSPF	Open Shortest Path First
OTAP	Over-The-Air Programming
PAN	Personal Area Network
PARSEC	PARAllel Simulation Environment for Complex systems
PAWiS	Power Aware Wireless Sensors
PCB	Printed Circuit Board
PCCP	Priority-Based Congestion Control Protocol
PCFG	Probabilistic Context Free Grammar
PCMCIA	Personal Computer Memory Card International Association
PCR	Peak Cell Rate
PDA	Personal Digital Assistant
PF	Positif Framework
PHP	Hypertext Preprocessor
PHY	Physical Layer
PIR	Passive Infrared
PIR	Pyroelectric Infrared
PLL	Phase Locked Loop
PNC	PicoNet Coordinators
PNNI	Private Network-to-Network Interface
POC	Proof of Concept
PRNG	Pseudo Random Number Generator
PROWLER	Probabilistic Wireless Network Simulator
PSFQ	Pump Slowly Fetch Quickly
PSK	Phase-Shift Keying
PSRAM	Pseudostatic Random-Access Memory
QoS	QoS Quality of Service
RBC	Reliable Bursty Convergecast
RF	Radio Frequency
RFC	Request for Comment
RFD	Reduced Function Device
RHE	Radio Harsh Environment
RIP	Routing Information Protocol
RISC	Reduced Instruction Set Computing
RMASE	Routing Modeling Application Simulation Environment
RMI	Remote Method Invocation
RMST	Reliable Multi-segment Transport
RON	Resilient Overlay Networks

RS	Reservation System
RSS	Really Simple Syndication
RSSI	Received Signal Strength Indicator
RTC	Real-Time Clock
RTS	Request To Send
RTT	Round Trip Time
SAS	Safety and Automation System
SCU	Small Combat Unit
SDRAM	Synchronous Dynamic Random Access Memory
SDRT	Segmented Data Reliable Transport
SENS	Sensor, Environment, and Network Simulator
SENSE	SEnsor Network Simulator and Emulator
SF	Serial Forwarder
SFA	Slice-Based Federation Architecture
SIMD	Single Instruction Multiple Data
SIMM	Single In-line Memory Module
SINR	Signal-to-Interference-plus-Noise Ratio
SMA	Sub-Miniature version A
SMP	Sensor Management Protocol
SNA	Sensor Network Authentication and Authorization
SNMP	Simple Network Management Protocol
SNMS	Simple Network Management System
SNR	Signal-to-Noise Ratio
SNS	Sensor Network Server
SOA	Service-Oriented Architecture
SO-DIMM	Small Outline Dual In-line Memory Module
SPI	Serial Peripheral Interface
SPIN	Sensor Protocols for Information
SRAM	Static Random Access Memory
SS	Signal Strength
SSCS	Service-Specific Convergence Sublayer
STCP	Sensor TCP
STD	State Transition Diagram
SUE	System Under Examination
SUNSHINE	Sensor Unified aNalyzer for Software and Hardware in Networked Environments
SVM	State Vector Machine
SWD	Shockwave Detection
SW-GDS	Soldier Wearable Gunfire Detection System
SXGA	Super eXtended Graphics Array
TCP	Transport Control Protocol
TCP/IP	Transport Control Protocol/Internet Protocol
TDMA	Time Division Multiple Access
TDOA	Time Difference of Arrival
TOA	Time of Arrival

TORA	Temporally Ordered Routing Algorithm
TOSSF	TinyOS Scalable Simulation Framework
TS	Testbed Server
TSMP	Time Synchronized Mesh Protocol
TWIST	TKN Wireless Indoor Sensor network Testbed
UART	Universal Asynchronous Receiver/Transmitter
UASN	Underwater Acoustic Sensor Network
UDG	Unit Disk Graph
UDP	User Datagram Protocol
USART	Universal Synchronous/Asynchronous Receiver/Transmitter
USB	Universal Serial Bus
USRP	Universal Software Radio Peripheral
UWB	Ultra-Wide-Band
VC	Virtual Circuit
VGA	Video Graphics Array
VHDL	Verilog Hardware Description Language
VS	Virtual Sink
VSG	Vector Signal Generator
WARP	Wireless Open Access Research Platform
WINLAB	Wireless Information Network Laboratory
WLAN	Wireless LAN
WMN	Wireless Mesh Network
WMSN	Wireless Multimedia Sensor Network
WPAN	Wireless Personal Area Network
WSDL	Web Service Definition Language
WSN	Wireless Sensor Network
WT	Watchdog Timer
XML	Extensible Markup Language
XSM	eXtreme Scale Mote
XSS	eXtreme Scale Stargate
XTC	Extended C
ZC	Zero-Crossing

About the Author



Hossam Mahmoud Ahmad Fahmy Professor of Computer Engineering, served as Chair of the Computer Engineering and Systems Department, Faculty of Engineering, Ain Shams University, Cairo, Egypt, from 2006 to 2008, and from 2010 to 2012. He participates in many academic activities in Egypt and abroad. Professor Fahmy has published and refereed extensively in several international refereed journals and conferences, his teaching and research areas are focused on Computer Networks, MANET's, WSNs, Vehicular Networks, Fault Tolerance, Software and Web Engineering. He founded and chaired the IEEE

International Conference on Computer Engineering and Systems (ICCES) from 2006 to 2008, and from 2010 to 2013. Professor Fahmy is a Senior IEEE member, IEEE Region 8 Distinguished Visitor (2013–2015), and member of the IEEE Computer Society Cloud Computing Special Technical Community. He speaks Arabic, French, and English.

Part I
WSNs Concepts and Applications

Chapter 1

Introduction

Good beginnings lead to happy endings, most of the time.

Beginnings are usually uneasy, sometimes stiff, the acquaintance with newness does not go without tensity, the first year in school, in college, at work, the first year of marriage, the early months of retirement, even when first time using a new gadget. Some fear change, a new TV, watch, mobile phone, software, color, and brand. Befriending own habits, as human nature, grows with years; juniors are usually more receptive and adaptive. The first fifteen minutes of a movie are decisive, to stay or leave right away. The first book chapter is the hardest, it introduces the author, the book and the topic. Writing is not dumping words and machinely composing sentences, it is a live dialog between the author and the audience, they see each other in their minds, while writing and while reading, issues, debates, controversies, questions and answers, noise, smiles, brain storming, head scratching. This chapter bears his task with willingness, enthusiasm, and good will.

Significant developments in scalable standards are now pacing adoption and presenting wireless sensor networks (WSNs) in applications welcomed at IT, industry, home, work, ..., everywhere. Wireless sensors can be deployed quickly in an ad hoc fashion and used to report environmental changes, ensure the efficiency of industrial processes in an oil refinery, determine how much power the blade servers in a data center are using, or tell if the refrigerator is still as energy efficient as when it was purchased.

In the 15 years that WSNs have been around, improvements in their architecture and protocols have continued to push applications to the mainstream. Semiconductor technology continues to follow Moore's law, providing smaller, more powerful and cheaper wireless devices. There are now established and reliable low-power standards supporting the multiplicity of WSNs applications. The Internet, the largest known network, has extended into the world of low-power embedded WSNs devices.

Stepwise, WSNs are to be introduced with depth and focus.

1.1 Sensing, Senses, Sensors

Sensing is what distinguishes the living from stones and rocks. Alive creatures have several levels and ways of sensing, without sensing there is no communication with the outside world, there is no life. Lecturing on zoology or botany is not an objective, but a quick reminder on senses of the living is recalled (Birds and Blooms 2013).

Many animals see the world completely differently to humans. Being able to see helps animals locate food, move around, find mates and avoid predators, whether they live at the bottom of the ocean or soar high in the sky. Eyesight is important for most animals and nearly all animals can see, 95 % of all species have eyes. Some animals live in complete darkness in caves or underground, where they cannot see anything, their eyes often no longer work, but they have developed an extra-sensitive sense of touch to feel their way around. However, only two animal groups have evolved the ability to hear, vertebrates like mammals, birds and reptiles, and arthropods, such as insects, spiders and crabs. No other animals can hear. Some animals have a remarkable sense of hearing, finely tuned to where and how they live, many animals hear sounds that humans cannot. Human senses of smell and taste are feeble compared to those of many other animals, a keen sense of smell allows animals to find food and mates, as well as to stay out of danger, it can stop an animal wandering into a rival's territory or help it find its way.

Animals communicate using visual signals, sounds, touch, smells and taste. Vision, touch and taste work well over short distances, but sounds travel much further and scent marks can last long after the animal has moved on. Sometimes the aim is to deceive, blending into the background, pretending to be a twig or playing dead; animals give out all sorts of false information to avoid danger or help catch their next meal. Their tricks and deceptions vary from camouflage and mimicry to distracting, startling, scaring and confusing others (National Museum Scotland 2013).

An insect's acute sense of smell enables it to find mates, locate food, avoid predators, and even gather in groups. Insects have sense organs for taste, touch, smell, hearing, and sight. Some insects have sense organs for temperature and humidity as well as stresses and movements of their body parts. Some insects rely on chemical cues to find their way to and from a nest, or to space themselves appropriately in a habitat with limited resources. Insects, you may have noticed, do not have noses. So how are they able to sense the faintest of scents in the wind? Antennae sometimes are called "feelers". However, antennae as primarily "smellers" are the insect's noses because they are covered with many organs of smell. These organs help the insect to find food, a mate, and places to lay eggs. Insects even can decide which direction to fly by using their sense of smell (O. Orkin Insect Zoo 2013).

How do fish sense movement? Fish have the five senses that people have, but have a sixth sense that is more than a sense of touch. Fish have a row of special cells inside a special canal along the surface of the fish's skin. This is called the "lateral line" which allows them to detect water vibrations. This sixth sense allows

fish to detect movement around them and changes in water flow. Detecting movement helps fish find prey or escape from predators. Detecting changes in water flow help fish chose where to swim (Texas Parks and Wildlife 2013).

What about birds? They depend less on the senses of smell and taste than people do. The odors of food, prey, enemies or mates quickly disperse in the wind. Birds possess olfactory glands, but they are not well developed in most species, including the songbirds in our backyards. The same is true for taste, which is related to smell. While humans have 9,000 taste buds, songbirds have fewer than 50. That means the birds we feed around must locate their food by sight or touch, two senses that are highly developed in birds (Birds and Blooms 2013).

Plants, unlike animals, do not have ears, eyes, or tongues to help them feel and acquire information from their environment. But without being helpless, they do sense their environment in other ways and respond accordingly. Plants can detect various wavelengths and use colors to tell them what the environment is like. When a plant grows in the shadow of another, it will send a shoot straight up towards the light source, it has also been shown that plants know when it is day and when it is night. Leaf pores on plants open up to allow photosynthesis during the daytime and close at night to reduce water loss. Plants also respond to ultraviolet light by producing a substance that is essentially a sunscreen so that they do not get sunburned. They can sense weather changes and temperatures as well. Plants have specific regulators, plant hormones, minerals and ions that are involved in cell signaling and are important in environmental sensing. In fact, without these, the plants will not grow properly (UCSB ScienceLine 2013).

Reminding of human senses is easy, the use of eye contacts, the eye attraction to what is beautiful, the love of perfumes, the appreciation of beautiful music, the relieving touch of softness, the tantalizing taste of sweetsies. It is all senses. Human interaction with the environment is an eternal task that grows and expands with expansion of ambitions, with technology. This book is interested in presenting wireless sensor networks (WSNs) in comprehensive details that are far beyond what birds, insects, mammals can.

As an opening start, the goal of this chapter is to present a thorough survey of WSNs.

1.2 Preliminaries of Wireless Sensor Networks

With the recent technological advances in wireless communications, processor, memory, radio, low power, highly integrated digital electronics, and micro electro mechanical systems (MEMS), it has become possible to significantly develop tiny and small size, low power, and low cost multi-functional sensor nodes (Warneke and Pister 2002). A wireless sensor network (WSN) is a network that is made of tens to thousands of these sensor nodes which are densely deployed in an unattended environment with the capabilities of sensing, wireless communications and

computations (i.e., collecting and disseminating environmental data) (Akyildiz et al. 2002a). These nodes are capable of wireless communications, sensing and computation (software, hardware, algorithms). So, it is obvious that a WSN is the result of the combination of sensor techniques, embedded techniques, distributed information processing, and communication mechanisms.

Functionally, smart sensor nodes are low power devices equipped with one or more sensors, a processor, memory, power supply, a radio interface, and some additional components that will be detailed later. A variety of mechanical, thermal, biological, chemical, optical, and magnetic sensors may be attached to the sensor node to measure properties of the environment. Since the sensor nodes have limited memory and are typically deployed in difficult-to-access locations, a radio interface is implemented for wireless communication to transfer the data to a basestation (e.g., a laptop, a personal handheld device, or an access point to a fixed infrastructure). Battery is the main power source in a sensor node. Also a secondary power supply that harvests power from the environment such as solar panels may be added to the node depending on the appropriateness for the environment where the sensor will be deployed (Yick et al. 2008).

Regarding their practicality and low cost, WSNs have great potential for many applications in scenarios such as military target tracking and surveillance (Yick et al. 2005), natural disaster relief (Castillo-Effen et al. 2004), biomedical health monitoring (Gao et al. 2005), and hazardous environment exploration and seismic sensing (Wener-Allen et al. 2006). In military target tracking and surveillance, a WSN can assist in intrusion detection and identification. Specific examples include spatially correlated and coordinated troop and tank movements. With natural disasters, sensor nodes can sense and detect the environment to forecast disasters before they occur. In biomedical applications, surgical implants of sensors can help monitor a patient's health. For seismic sensing, ad hoc deployment of sensors along the volcanic area can detect the development of earthquakes and eruptions. In details, Chap. 2 of this book elaborates on WSNs applications.

Energy is the driver and concern of living beings that have the need to eat and drink, and of modern technologies that need gas, winds and sun. Noteworthy, one of the most important WSN limitations is energy conservation; therefore, the main WSNs focus is on power conservation through appropriate optimization of communication and operation management. Several analyses of energy efficient use for sensor networks have been realized, and several algorithms that lead to efficient transport layer protocols have been proposed, as will be presented later in Chap. 4 of this book.

What is the size of a WSN and where to place nodes? The environment plays a key role in determining the size of the WSN network, the deployment scheme, and the network topology. The network size varies with the monitored environment. For indoor environments, fewer nodes are required to form a network in a limited space whereas outdoor environments may require more nodes to cover a larger area. An ad hoc deployment is preferred over pre-planned deployment when the environment

is inaccessible by humans or when the network is composed of hundreds to thousands of nodes. Obstructions can also limit communication between nodes, which in turn affects the network connectivity, or topology. The position of sensor nodes is not usually pre-determined, although the application can provide some guidelines and insights that can lead to the construction of an optimal design that satisfies application requirements and meets wireless network limitations.

To go from here and there a better route is to be selected, several routing, power management and data dissemination protocols have been designed for WSNs, depending on both their architecture and the applications they are intended to support. WSN protocols support the proliferation of WSNs and efficiently make them an integral constituent of daily life. To make wireless sensor networks practically useful and functioning, these protocols are designed to overcome the unique constraints of small memory, tiny size, limited energy, and to fulfill standards of scalability, adaptivity, fault-tolerance, low latency, and robustness.

In the coming section an overview of MANETs is provided as a step that leads to WSNs.

1.3 Mobile Ad Hoc Networks (MANETs)

At first it is needed to strengthen up basics, a Mobile Ad hoc NETWORK (MANET) is one that comes together as needed, not necessarily with the support of an existing Internet infrastructure or any fixed station, it is an autonomous system of mobile hosts serving as routers and connected by wireless links (Cordeiro and Agrawal 2002). This contrasts the single hop cellular network that supports the need for wireless communication by installing basestations as access points, such that the communication between wireless nodes rely on the wired backbone and the fixed basestations. In a MANET there is no infrastructure and the network topology changes unpredictably since nodes are free to move. As for the mode of operation, ad hoc networks are peer-to-peer multi-hop mobile wireless networks where information packets are transmitted in a store and forward manner from source to destination via intermediate nodes as shown in Fig. 1.1. Topology changes as the

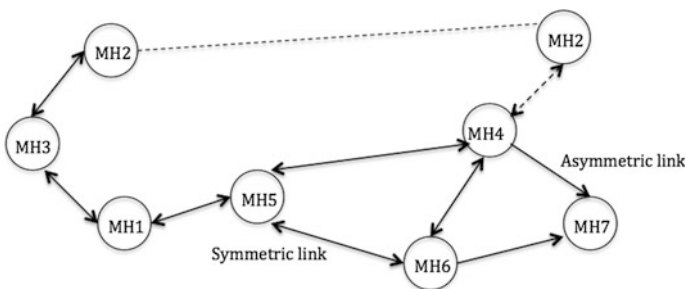

Fig. 1.1 Mobile ad hoc network (Cordeiro and Agrawal 2002)

nodes move, for instance as node MH2 changes its point of attachment from MH3 to MH4 other nodes must follow the new route to forward packets to MH2. It is to be clear that not all nodes are within radio reach of each other; otherwise there would not be any routing problem. Bidirectional links between nodes indicate that they are within radio range of each other, for instance MH1 and MH3. Unidirectional links indicates that a node may transmit while the other cannot, for instance MH4 can send to MH7, while MH7 cannot.

The following sections go further in the WSNs journey.

1.4 Wireless Mesh Networks (WMNs)

Mesh network architectures have been conceived by both industry and academia. A wireless mesh network is a fully wireless network that employs multi-hop communications to forward traffic to and from wired Internet entry points. Different from flat ad hoc networks, a wireless mesh network (WMN) introduces a hierarchy in the network architecture by the implementation of dedicated nodes (wireless routers) communicating among each other and providing wireless transport services to data traveling from users to other users or to access points (access points are special wireless routers with a high-bandwidth wired connection to the Internet backbone). As shown in Fig. 1.2 the network of wireless routers forms a wireless

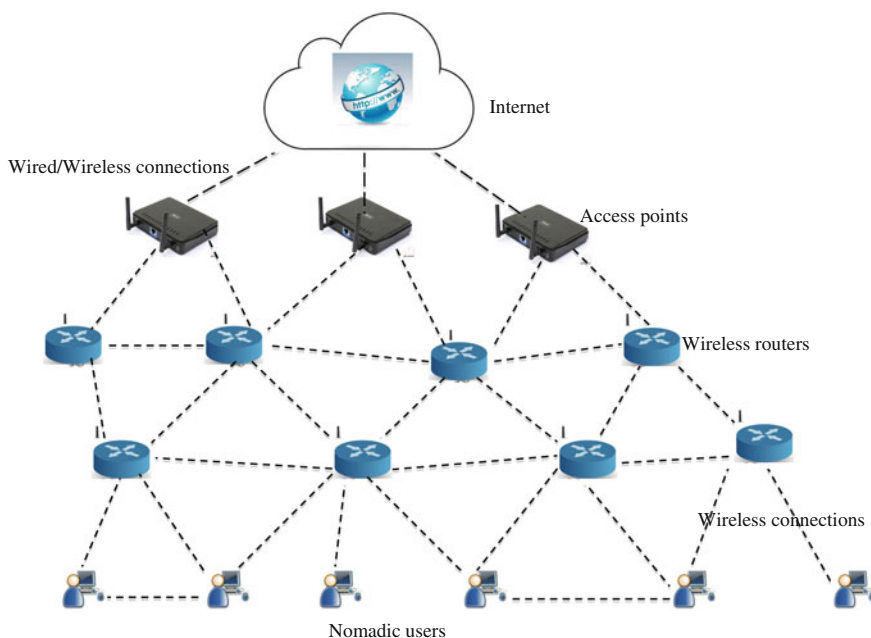

Fig. 1.2 A three-tier architecture for wireless mesh networks

backbone tightly integrated into the mesh network, which provides multi-hop connectivity between nomadic users and wired gateways. The meshing among wireless routers and access points creates a wireless backhaul communication system, which provides each mobile user with a low-cost, high-bandwidth, and easy multi-hop interconnection service with a limited number of Internet entry points, and with other wireless mobile users. Backhaul is used to indicate the service of forwarding traffic from the user originator node to an access point from which it can be distributed over the external network, the Internet in this case.

The mesh network architecture addresses the emerging market requirements for building wireless networks that are highly scalable and cost effective, offering a solution for the easy deployment of high-speed ubiquitous wireless Internet.

Mesh networking has more than a benefit (Raffaele et al. 2005):

- Reduction of installation costs. Currently, one of the major efforts to provide wireless Internet, beyond the boundaries of indoor WLANs, is through the deployment of Wi-Fi hot spots. Basically, a hot spot is an area that is served by a single WLAN or a network of WLANs, where wireless clients access the Internet through an 802.11 based access point. The downside of this solution is a tolerable increase in the infrastructure costs, because a cabled connection to the wired backbone is needed for every access point in the hot spot. As a consequence, the hot spot architecture is costly, unscalable, and slow to deploy. On the other hand, building a mesh wireless backbone enormously reduces the infrastructural costs because the mesh network needs only a few access points connected to the wired backbone.
- Large-scale deployment. In recently standardized WLAN technologies (i.e., 802.11a and 802.11g), increased data rates have been achieved by using more spectrally efficient modulation schemes. However, for a specific transmit power, shifting toward more efficient modulation techniques reduces coverage, i.e., the further from the access point the lower the data rate available. Moreover, for a fixed total coverage area, more access points should be installed to cover small-size cells. Obviously, this miniaturization of WLANs cells further hinders the scalability of this technology, especially in outdoor environments. On the other hand, multi-hop communications offers long distance communications via hopping through intermediate nodes. Since intermediate links are short, these transmissions could be at high data rates, resulting in increased throughput compared to direct communications. The wireless backbone can realize a high degree of spatial reuse through wireless links covering longer distance at higher speed than conventional WLAN technologies.
- Reliability. The wireless backbone provides redundant paths between each pair of endpoints, significantly increasing communications reliability eliminating single points of failure and potential bottleneck links within the mesh. Network fault-tolerance is increased against potential problems such as node crash, path failure due to temporary obstacles or external radio interference, by the existence of multiple possible destinations (i.e., any of the exit points toward the wired Internet), and alternative routes to these destinations.

- **Self-management.** The adoption of peer-to-peer networking to build a wireless distribution system provides all the advantages of ad hoc networking, such as self-configuration and self healingness. Consequently, network setup is automatic and transparent to users. For instance, when adding additional nodes in the mesh, these nodes use their meshing functionalities to automatically discover all possible wireless routers and determine the optimal paths to the wired network. In addition, the existing wireless routers reorganize, taking into account the new available routes. Thus, the network can easily be expanded, because the network self-reconfigures to assimilate the new elements.

With the differences between WSN and WMN many similarities coexist:

- The goal of any WSN and WMN, is to create and maintain network connectivity as easy as possible, in order to get as many data, as fast, easy, secure as needed from source to destination node(s), while consuming the least possible number of resources, such as the wireless spectrum, node energy, node memory, node processing power, and financial budget.
- Multi-hop networks are created, which requires some form of node addressing and a routing protocol.

Table 1.1 Sensor and mesh nodes characteristics

		Sensor nodes	Mesh nodes
General	Target form factor	Small or tiny $O(\text{mm}^3)$	Larger $O(\text{cm}^3)$
	Antenna	Integrated	External
	Power consumption	$O(\text{mW})$	$O(\text{W})$
	Power	Small battery or energy harvesting	Unlimited due to external power source
	Price	Relatively cheap (a few dollars or less)	Relatively expensive (\$50–\$500 and up)
	RAM/ROM	Kbytes	Mbytes
	Processing power	Very limited	Relatively high
Network	Bandwidth	Low (a few Mbps and frequently less)	Relatively high (several Mbps)
	Interface(s)	Single, often proprietary	Single or multiple, often standardized
	Max packet size	Small O (bytes)	Larger O (kbytes)
	IP capabilities	Limited or none	IP capable
	Sleeping schemes	Often used	Rarely used
	Delay per hop	O (ms) to several seconds	O (ms)
	Mobility	None to highly mobile	Most often limited or none

Many popular WSN and WMN technologies share the limited 2400–2500 MHz ISM band of the wireless spectrum.

Table 1.1 compares sensor and mesh nodes (Bouckaert et al. 2010).

1.5 Closer Perspective to WSNs

1.5.1 Wireless Sensor Nodes

To get closer to how a wireless sensor network is built, an insight into a sensor node is to come first. Specifically, a sensor node is made up of basic components as shown in Fig. 1.3:

- Sensing units. Sensing units are usually composed of two subunits, sensors and analog to digital converters (ADCs). The analog signals produced by the sensors based on the observed phenomenon are converted to digital signals by the ADC, and then fed into the processing unit.
- Processing unit. The processing unit is generally associated with a small storage unit, manages the procedures that make the sensor node collaborate with the other nodes to carry out the assigned sensing tasks.
- Transceiver unit. A transceiver unit connects the node to the network.
- Power unit. Power units may be supported by a power scavenging unit such as solar cells.
- Application dependent additional components such as a location finding system, a power generator and a mobilizer. Most of the sensor network routing techniques and sensing tasks require the knowledge of location with high accuracy, thus it is common that a sensor node has a location finding system. A mobilizer may sometimes be needed to move sensor nodes when it is required to carry out the assigned tasks.

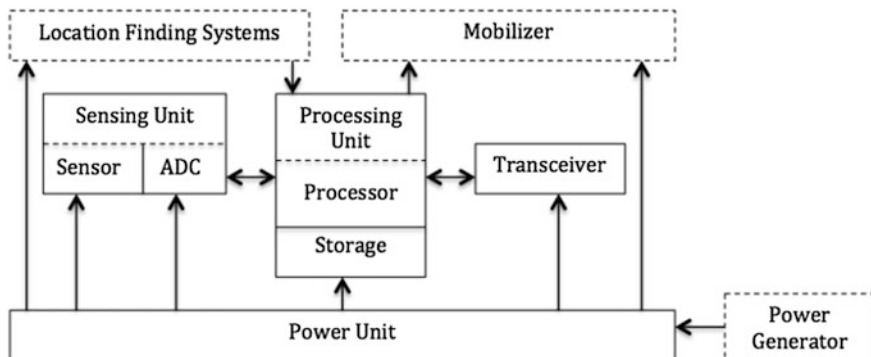

Fig. 1.3 Components of a sensor node (Akyildiz et al. 2002b)

All of these subunits may need to fit into a matchbox-sized module whose size may be smaller than even a cubic centimeter, which is light enough to remain suspended in the air. Added to size, there are also some other stringent specifications of sensor nodes (Khan et al. 1999):

- Consume extremely low power.
- Operate in high volumetric densities.
- Have low production cost, can be easily replaced, and the malfunction of any does not halt other sensors.
- Are autonomous and operate unattended.
- Are adaptive to the environment.

1.5.2 Architecture of WSNs

The term *architecture* has been adopted to describe the activity of designing any kind of system, it is the complex or carefully designed structure of something; one of its common uses is in describing information technology, such as computer architecture and network architecture. The architecture of WSNs is built up of main entities as shown in Fig. 1.4:

- The Sensor nodes that form the sensor network. Their main objectives are making discrete, local measurement about phenomenon surrounding these sensors, forming a wireless network by communicating over a wireless medium, and collecting data and routing data back to the user via a sink (basestation).

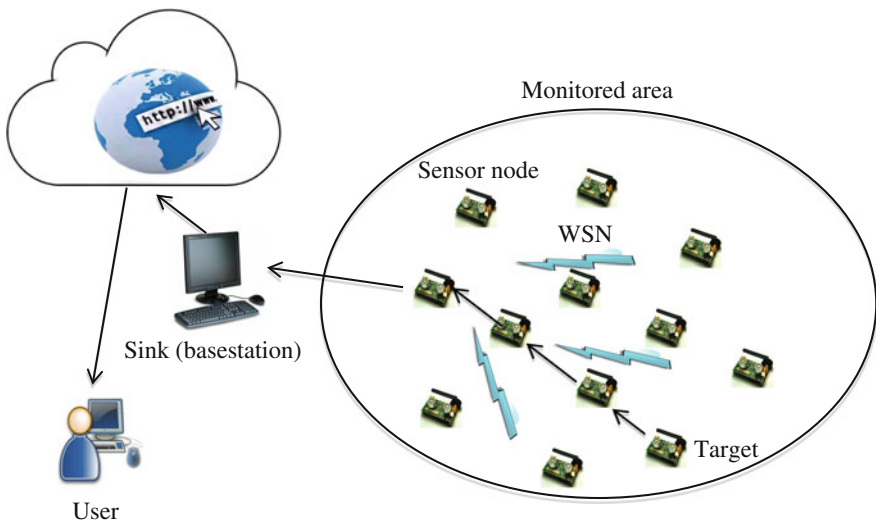

Fig. 1.4 Architecture of WSNs (based on Tilak et al. 2002)

- The sink (basestation) communicates with the user via Internet or satellite communication. It is located near the sensor field or well-equipped nodes of the sensor network. Collected data from the sensor field is routed back to the sink by a multi-hop infra-structureless architecture through the sink.
- The phenomenon which is an entity of interest to the user, it is sensed and analyzed by the sensor nodes.
- The user who is interested in obtaining information about a specific phenomenon to measure/monitor its behavior.

Although many protocols and algorithms have been proposed for traditional wireless ad hoc networks, they are not well suited for the unique features and application requirements of sensor networks, as detailed in this section. For further illustration, the differences between WSNs and MANETs are outlined below (Akyildiz et al. 2002a):

- The number of sensor nodes in WSNs can be several orders of magnitude higher than the nodes in MANETs.
- Sensor nodes are densely deployed.
- Sensor nodes are prone to failures.
- The topology of a sensor network changes very frequently.
- Unlike a node in MANETs, a sensor node may not have a unique global IP address due to the numerous numbers of sensors and the resulting high overhead.
- Sensor nodes as deployed in high numbers, are extremely cheap and considerably tiny, unlike MANET nodes (e.g., PDAs, Laptops, etc.).
- The communication paradigm used in WSNs is broadcasting, whereas MANETs are based on point-to-point communications.
- The topology of a WSN changes very frequently.
- Limited energy and bandwidth conservation is the main concern in WSN protocols design, which is not really worrisome in MANETs.

1.6 Types of WSNs

WSNs can be deployed on ground, underground, and underwater. Five functional types can be distinguished, specifically, terrestrial, underground, underwater, multi-media, and mobile WSNs (Yick et al. 2005). What follows provides the details of each type.

1.6.1 Terrestrial WSNs

Terrestrial WSNs deployed in a given area (Yick et al. 2008). There are two ways to deploy sensor nodes on WSNs:

- In Unstructured WSN, which contains a dense collection of sensor nodes. Sensor nodes may be deployed in an ad hoc manner into the field, once deployed the network is left unattended to perform monitoring and reporting functions. In an unstructured WSN, network maintenance such as managing connectivity and detecting failures is difficult since there are so many nodes.
- In Structured WSN, all or some of the sensor nodes are deployed in a pre-planned manner. The advantage of a structured network is that fewer nodes can be deployed with lower network maintenance and management cost. Fewer nodes are beneficially deployed since they are placed at specific locations to provide coverage while ad hoc deployment can have uncovered regions.

Sensor nodes are deployed on the sensor field within reach of the transmission range of each other and at densities that may be as high as 20 nodes/m³. Densely deploying hundreds or thousands of sensor nodes over a field requires maintenance of topology along three phases:

- Pre-deployment and deployment phase. Sensor nodes may either be thrown in the deployment field as a mass from an airplane or an artillery shell, or placed one by one by a human or a robot.
- Post deployment phase. After deployment, topology changes due to change in sensor nodes position, reachability (that may be effected by jamming, noise, moving obstacles, etc.), remaining energy, malfunctioning, and task details.
- Redeployment of additional nodes. Additional sensor nodes can be redeployed to replace malfunctioning nodes or to account for changes in task dynamics.

In a terrestrial WSN, reliable communication in a dense environment is a must. Sensor nodes must be able to effectively communicate data back to the basestation. While battery power is limited and may not be rechargeable, terrestrial sensor nodes however can be equipped with a secondary power source such as solar cells, it is important for sensor nodes to conserve energy. For a terrestrial WSN, energy can be conserved with multi-hop optimal routing, short transmission range, in-network data aggregation, eliminating data redundancy, minimizing delays, and using low duty-cycle operations.

1.6.2 Underground WSNs

Underground WSNs consist of a number of sensor nodes buried underground or in a cave or mine used to monitor underground conditions (Li and Liu 2007, 2009; Li et al. 2007). Additional sink nodes are located above ground to relay information

from the sensor nodes to the basestation. An underground WSN is more expensive than a terrestrial WSN in terms of equipment, deployment, and maintenance. Underground sensor nodes are expensive because appropriate equipment parts must be selected to ensure reliable communication through soil, rocks, water, and other mineral contents. The underground environment makes wireless communication a challenge due to signal losses and high levels of attenuation. Unlike terrestrial WSNs, the deployment of an underground WSN requires careful planning and energy and cost considerations. Energy is an important concern in underground WSNs. Like terrestrial WSN, underground sensor nodes are equipped with a limited battery power and once deployed into the ground, it is difficult to recharge or replace a sensor node's battery. As usual, a key objective is to conserve energy in order to increase the network lifetime, which can be achieved by implementing efficient communication protocol.

1.6.3 Underwater Acoustic Sensor Networks (UASNs)

Underwater acoustic sensor networks (UASNs) technology provides new opportunities to explore the oceans, and consequently it improves understanding of the environmental issues, such as the climate change, the life of ocean animals and the variations in the population of coral reefs. Additionally, UASNs can enhance the underwater warfare capabilities of the naval forces since they can be used for surveillance, submarine detection, mine countermeasure missions and unmanned operations in the enemy fields. Furthermore, monitoring the oil rigs with UASNs can help taking preventive actions for the disasters such as the rig explosion that took place in the Gulf of Mexico in 2010. Last but not least, earthquake and Tsunami forewarning systems can also benefit from the UASN technology (Erol-Kantarci et al. 2011).

Ocean monitoring systems have been used for the past several decades, where traditional oceanographic data collection systems utilize individual and disconnected underwater equipment. Generally, this equipment collects data from their surroundings and sends these data to an on-shore station or a vessel by means of satellite communications or underwater cables. In UASNs, this equipment is replaced by relatively small and less expensive underwater sensor nodes that house various sensors on board, e.g., salinity, temperature, pressure, current speed sensors. The underwater sensor nodes are networked, unlike the traditional equipment, and they communicate underwater via acoustics.

In underwater, radio signals attenuate rapidly, hence they can only travel to short distances while optical signals scatter and cannot travel far in adverse conditions, as well. On the other hand, acoustic signals attenuate less, and they are able to travel further distances than radio signals and optical signals. Consequently, acoustic communication emerges as a convenient choice for underwater communications. However, it has several challenges (Heidemann et al. 2006):

- The bandwidth of the acoustic channel is low, hence the data rates are lower than they are in terrestrial WSNs. Data rates can be increased by using short range communications, which means more sensor nodes will be required to attain a certain level of connectivity and coverage. In this respect, large-scale UASN poses additional challenges for communication and networking protocols.
- The acoustic channel has low link quality, which is mostly due to the multi-path propagation and the time-variability of the medium.
- Furthermore, the speed of sound is slow (approximately 1500 m/s) yielding large propagation delay.
- In mobile UASNs, the relative motion of the transmitter or the receiver may create the Doppler effect.
- UASNs are also energy limited similar to other WSNs.

Due to the above challenges, UASNs rooms research studies in novel medium access, network, transport, localization, synchronization protocols and architectures (Jornet et al. 2008; Vuran and Akyildiz 2008; Lee et al. 2010; Ahna et al. 2011). The design of network and management protocols is closely related with the network architecture, and various UASN architectures have been proposed in the literature. Moreover, localization has been widely addressed since it is a fundamental task used in tagging the collected data, tracking underwater nodes, detecting the location of an underwater target and coordinating the motion of a group of nodes, Furthermore, location information can be used to optimize the medium access and routing protocols (Chandrasekhar et al. 2006; Erol-Kantarci et al. 2011; Zhou et al. 2011).

Underwater sensor nodes must be able to self-configure and adapt to harsh ocean environment, they are equipped with a limited battery, which cannot be replaced or recharged. The issue of energy conservation for underwater WSNs involves developing efficient underwater communication and networking techniques.

1.6.4 Multimedia WSNs

Multimedia WSNs have been proposed to enable monitoring and tracking of events in the form of multimedia such as video, audio, and imaging (Akyildiz et al. 2007). Multimedia WSNs consist of a number of low cost sensor nodes equipped with cameras and microphones. These sensor nodes interconnect with each other over a wireless connection for data retrieval, processing, correlation, and compression. They are deployed in a preplanned manner into the environment to guarantee coverage. Challenges in multimedia WSN include:

- High bandwidth demand.
- High energy consumption.
- Quality of service (QoS) provisioning.

- Data processing and compressing techniques.
- Cross-layer design.

Multimedia content such as a video stream requires high bandwidth in order for the content to be delivered quickly, consequently, high data rate leads to high energy consumption. Thus, transmission techniques that support high bandwidth and low energy consumption have to be developed. QoS provisioning is a challenging task in a multimedia WSN due to the variable delay and variable channel capacity. It is important that a certain level of QoS must be achieved for reliable content delivery. In-network processing, filtering, and compression can significantly improve network performance in terms of filtering and extracting redundant information and merging contents. Similarly, cross-layer interaction among protocol layers can improve the processing and delivering of data.

1.6.5 Mobile WSNs

Mobile WSNs consist of a collection of sensor nodes that can move on their own and interact with the physical environment (Francesco et al. 2011). There are several comparative issues between mobile and static sensor nodes:

- Like static nodes, mobile nodes have the ability to sense, compute, and communicate.
- Contrarily, mobile nodes have the ability to reposition and organize themselves in the network. A mobile WSN can start off with some initial deployment and nodes can then spread out to gather information. Information gathered by a mobile node can be communicated to another mobile node when they are within range of each other.
- Another key difference is data distribution. In a static WSN, data can be distributed using fixed routing or flooding while dynamic routing is used in a mobile WSN.

Mobility in WSNs is useful for several reasons, as presented in what follows (Anastasi et al. 2009):

- Connectivity. As nodes are mobile, a dense WSN architecture is not a pressing requirement. Mobile elements can cope with isolated regions, such that the constraints on network connectivity, and on nodes (re)deployment can be relaxed. Hence, a sparse WSN architecture becomes a feasible option.
- Cost. Since fewer nodes can be deployed, the network cost is reduced in a mobile WSN. Although adding mobility features to the nodes might be expensive, it may be possible to exploit mobile elements, which are already present in the sensing area (e.g., trains, buses, shuttles or cars), and attach sensors to them.

- **Reliability.** Since traditional (static) WSNs are dense and the communication paradigm is often multi-hop ad hoc, reliability is compromised by interference and collisions; moreover, message loss increases with the increase in number of hops. Mobile elements, instead, can visit nodes in the network and collect data directly through single-hop transmissions; this reduces not only contention and collisions, but also the message loss.
- **Energy efficiency.** The traffic pattern inherent to WSNs is converge cast, i.e., messages are generated from sensor nodes and are collected by the sink. As a consequence, nodes closer to the sink are more overloaded than others, and subject to premature energy depletion. This issue is known as the funneling effect, since the neighbors of the sink represent the bottleneck of traffic. Mobile elements can help reduce the funneling effect, as they can visit different regions in the network and spread the energy consumption more uniformly, even in the case of a dense WSN architecture.

However, mobility in WSNs also introduces significant challenges, which do not arise in static WSNs, as illustrated below:

- **Contact detection.** Since communication is possible only when the nodes are in the transmission range of each other, it is necessary to detect the presence of a mobile node correctly and efficiently. This is especially true when the duration of contacts is short.
- **Mobility-aware power management.** In some cases, it is possible to exploit the knowledge on the mobility pattern to further optimize the detection of mobile elements. In fact, if visiting times are known or can be predicted with certain accuracy, sensor nodes can be awake only when they expect the mobile element to be in their transmission range.
- **Reliable data transfer.** As available contacts might be scarce and short, there is a need to maximize the number of messages correctly transferred to the sink. In addition, since nodes move during data transfer, message exchange must be mobility-aware.
- **Mobility control.** When the motion of mobile elements can be controlled, a policy for visiting nodes in the network has to be defined. That is, the path and the speed or sojourn time of mobile nodes have to be defined in order to improve (maximize) the network performance.
- **Challenges also include deployment, localization, navigation and control, coverage, maintenance, and data processing.**

Mobile WSN applications include environment monitoring, target tracking, search and rescue, and real-time monitoring of hazardous material. Mobile sensor nodes can move to areas of events after deployment to provide the required coverage. In military surveillance and tracking, they can collaborate and make decisions based on the target. Mobile sensor nodes can achieve a higher degree of coverage and connectivity compared to static sensor nodes. In the presence of obstacles in the field, mobile sensor nodes can plan ahead and move appropriately to unobstructed regions to increase target exposure.

1.7 Performance Metrics of WSNs

Metric is the standard of measurement, it varies with the measured environment. Time delay is a widely used metric, it is the time needed to obtain a response after applying certain input, its units are coarsely seconds, but specifically at which scale? In an electronic environment, time delay units are microseconds and less, in electro-mechanical environment they are milliseconds or more, in pure mechanical systems they are seconds and above. In athletic run sports, speed is the metric, its unit scale varies with distances, from the 100 m race till the marathon. Generally, speed varies with who is running and where, a professional human runner spends 2:15 h in a 42.195 km marathon, while a cheetah that is three times faster just needs 25 min to reach the end point; the metric is time, the same, but for humans it measured in hours, while it is in minutes for the cheetah (Fig. 1.5). One of the metrics for goods is weight, its unit is kilograms or pounds, but for coal it is a multiplicity of kilograms for home use and tons for industry. On the other hand, gold weight is calculated in grams or ounces for personal use and in kilograms for gold traders. Lifetime a metric related to living being existence, it is left for the reader to have some thoughts about it, at least for mind relief.

Back to WSNs, for a WSN to perform satisfactorily, some metrics are also defined, measured, and interpreted far from confusion. Several metrics, close to WSNs characteristics as introduced in previous sections of this chapter, evaluate sensor network performance. Specifically:

- Network lifetime. It is measure of energy efficiency, as sensor nodes are battery operated, WSNs protocols must be energy efficient to maximize system lifetime. System lifetime can be measured by generic parameters such as the time until half of the nodes die, or by application directed metrics, such as when the network stops providing the application with the desired information about the environment, it is also calculated as the time until message loss rate exceeds a given threshold.
- Energy consumption. It is the sum of used energy by all WSN nodes. The consumed energy of a node is the sum of the energy used for communication,

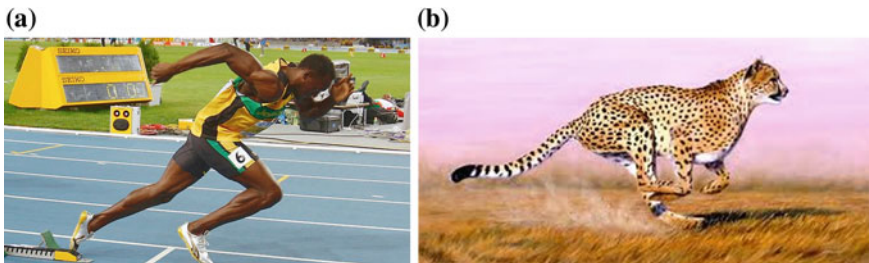

Fig. 1.5 Fastest runners with different metrics **a** Usain Bolt hits 9:58 s for 100 m **b** Cheetah fastest runner on earth

including transmitting, receiving, and idling. Assuming each transmission consumes an energy unit, the total energy consumption is equivalent to the total number of packets sent in the network.

- **Latency.** It is the end-to-end delay that implies the average time between sending a packet from the source, and the time for successfully receiving the message at the destination. Measurement takes into account the queuing and the propagation delay of the packets. The observer is interested in getting information about the environment within a given delay. The precise units of latency are application dependent.
- **Accuracy.** It is the freedom from mistake or error, correctness, conformity to truth, exactness. Obtaining accurate information is the primary objective of the observer. There is a trade-off between accuracy, latency and energy efficiency. A WSN should be adaptive such that its performance achieves the desired accuracy and delay with minimal energy expenditure. For example, the WSN task, the application, can either request more frequent data dissemination from the same sensor nodes, or it can direct data dissemination from more sensor nodes with the same frequency.
- **Fault-tolerance.** Sensors may fail due to surrounding physical conditions or when their energy runs out. It may be impractical to replace existing sensors; in response, the WSN must be fault-tolerant such that non-serious failures are hidden from the application in a way that does not hinder it. Fault-tolerance may be achieved through data replication, as in the SPIN protocol (Xiao et al. 2006). However data replication itself requires energy; there is a trade-off between data replication and energy efficiency, generally, data replication should be application-specific, higher priority data according to the application might be replicated for fault-tolerance.
- **Scalability.** As a prime factor, it is WSN adaptability to increased workload, that is to include more sensor nodes than what was anticipated during network design. A scalable network is one that can be expanded in terms of the number of sensors, complexity of the network topology, data quality, e.g., sampling rate, sensor sensitivity, and amount of data while the cost of the expansion installation and operational cost, communication time, processing time, power, and reliability is no worse than a linear, or nearly linear, function of the number of sensors (Pakzad et al. 2008). WSN scalability needs to consider an integrated view of the hardware and software. For hardware, scalability involves sensitivity and range of MEMS sensors, communication bandwidth of the radio, and power usage. The software issues include reliability of command dissemination and data transfer, management of large volume of data, and scalable algorithms for analyzing the data. The combined hardware-software issues include high-frequency sampling, and the tradeoffs between on-board computations compared with wireless communication between nodes.
- **Network throughput.** It is a common metric for all networks. The end-to-end throughput measures the number of packets per second received at the destination.

- Success rate. It is also a common metric. It is the total number of packets received at the destinations versus the total number of packets sent from the source.

1.8 WSNs Standards

A standard is a required or agreed level of quality or attainment. There are standards for health, industry, and education. The International Organization for Standardization known as ISO, is an international standard-setting body composed of representatives from various national standards organizations. Founded on February 23, 1947, long time before WSNs were born, ISO promotes worldwide proprietary, industrial and commercial standards. The WSNs standards are tightly coupled to the ISM frequency bands that are recalled in the next paragraph and widely evoked in the coming subsections.

The Industrial, Scientific and Medical (ISM) radio bands were first established in 1947 by the International Telecommunications Union (ITU) in Atlantic City. The ISM bands are defined by the ITU-R in 5.138, 5.150, and 5.280 of the Radio Regulations (ITU 1947). Individual countries' use of the bands designated in these sections may differ due to variations in national radio regulations. ISM are radio bands (portions of the radio spectrum) reserved internationally for the use of radio frequency (RF) energy for industrial, scientific and medical purposes other than telecommunications (Table 1.2). Examples of applications in these bands include radio-frequency process heating, microwave ovens, and medical diathermy machines. The powerful emissions of these devices can create electromagnetic interference and disrupt radio communication using the same frequency, so these devices were limited to certain bands of frequencies.

Wireless sensor standards have been developed with a key design requirement for low power consumption. The standards define the functions and protocols necessary for sensor nodes to interface with a variety of networks. A detailed description of such standards is enlightened in the Sections to follow. The IEEE 802.15 is a working group focusing on wireless personal area networks (WPANs), it has seven different approved standards and several ongoing standards discussions that are in different phases of the standardization process (IEEE 2013). All 802.15.x approved standards propose PHY and MAC layers, they do not provide network, transport or application layers, implying that this task is left for other parties. ZigBee as will be illustrated in Sect. 1.8.2 is a company alliance that constructs network and application layers to 802.15.4 devices. Figure 1.6 lists the IEEE 802 standards with a focus on IEEE 802.15.

As instances, the 802.15.1 is a standard of the lower transport layers of the Bluetooth stack that contains a MAC and a PHY layer specifications. Task group 2 has delivered 802.15.2 as a recommended practice for coexistence of WPAN devices with other radio equipment in unlicensed frequency bands. Also, task group

Table 1.2 ISM bands defines by ITU-R

Frequency range		Bandwidth	Center frequency	Availability
00.000 kHz	150 kHz	150 kHz	75 kHz	Region 1 low power, narrow band
6.765 MHz	6.795 MHz	30 kHz	6.780 MHz	Subject to local acceptance
13.553 MHz	13.567 MHz	14 kHz	13.560 MHz	Radio-frequency identification
26.957 MHz	27.283 MHz	326 kHz	27.120 MHz	Citizen Band (CB) radio models
40.660 MHz	40.700 MHz	40 kHz	40.680 MHz	Radio models
433.050 MHz	434.790 MHz	1.74 MHz	433.920 MHz	Region 1 and subject to local acceptance
866.00? MHz	868.000 MHz	2 MHz	867.000 MHz	Region 1. Very narrow band, few channels.
902.000 MHz	928.000 MHz	26 MHz	915.000 MHz	Region 2 only (with some exceptions)
2.400 GHz	2.4835 GHz	83.5 MHz	2.441 GHz	Region 1, Region 2, Region 3
5.725 GHz	5.875 GHz	150 MHz	5.800 GHz	Region 3 has extended the upper range, additional ~ 150 MHz.
24.000 GHz	24.250 GHz	250 MHz	24.125 GHz	
61.000 GHz	61.500 GHz	500 MHz	61.250 GHz	Subject to local acceptance
122.000 GHz	123.000 GHz	1 GHz	122.500 GHz	Subject to local acceptance
244.000 GHz	246.000 GHz	2 GHz	245.000 GHz	Subject to local acceptance

- Region 1 comprises Europe, Africa, the Middle East west of the Arabian Gulf including Iraq, the former Soviet Union and Mongolia
- Region 2 covers the Americas, Greenland and some of the Eastern Pacific Islands
- Region 3 contains most of non-former-Soviet-Union Asia, east of and including Iran, and most of Oceania

IEEE 802 Local and Metropolitan Area Networks Standard Committee (LMSC)					
IEEE 802.2 Logical Link Control (LLC)	IEEE 802.3 (Ethernet)	IEEE 802.11 Wireless LANs (WLANs)	IEEE 802.15 Wireless PANs (WPANs)	IEEE 802.16 Broadband wireless access	IEEE 802.20 Mobile broadband wireless access
IEEE 802.15.1 (WPAN/Bluetooth)	IEEE 802.15.2 (Coexistence)	IEEE 802.15.3 (High rate WPANs)	IEEE 802.15.4 (Low rate WPANs)	IEEE 802.15.5 (Mesh networking)	IEEE 802.15.6 (BANs)
					IEEE 802.15.7 Visible Light Communication (VLC)

Fig. 1.6 IEEE 802 standards with focus on IEEE 802.15

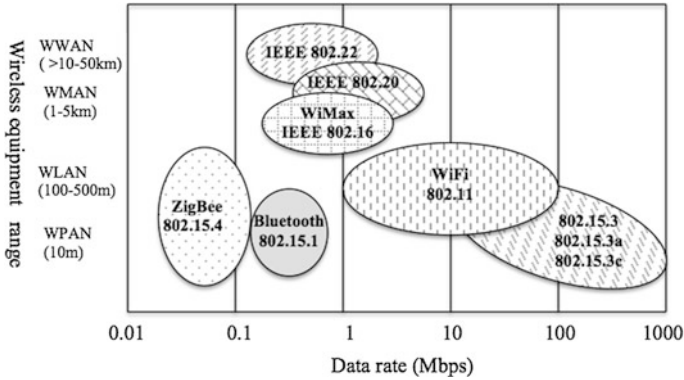

Fig. 1.7 Wireless standards space

3 of 802.15 presented a standard in 2003 that was intended for high-rate WPAN with application areas such as multimedia and digital imaging. High-rate in this context is transfer rates of 11, 22, 33, 44 and 55 Mbps. Task group 3 had two sub-working groups called 802.15.3a and 802.15.3b, where the former was supposed to present a new PHY based on ultra-wide band (UWB) radio technique, and the latter came up in 2005 with an amendment to the MAC sublayer. In subgroup 3a two different proposals of UWB techniques were discussed as a new PHY layer, but two industry alliances could not come to a consensus on which one to adopt. Consequently, IEEE decided to postpone further meetings in this subgroup and there is no UWB PHY standard yet to high rate WPAN. Task group 4 of 802.15, as will be further elaborated in Sect. 1.8.1 has developed a standard intended for low data transfer rates of WPANs as opposite to the high transfer rates of 802.15.3. In Fig. 1.7 the different 802.15 standards are classified based on data rate and wireless equipment range.

1.8.1 IEEE 802.15.4 Low Rate WPANs

IEEE 802.15.4 is the proposed standard for low rate wireless personal area networks (LR-WPAN's) with focus on enabling WSNs (Gutierrez et al. 2001; Callaway et al. 2002; Howitt and Gutierrez 2003). IEEE 802.15.4 focuses on low cost of deployment, low complexity, and low power consumption; it is designed for wireless sensor applications that require short range communication to maximize battery life. WSNs applications using IEEE 802.15.4 include residential, industrial, and environment monitoring, control and automation.

IEEE 802.15.4 devices are designed to follow the physical and data-link layer protocols. As illustrated in Table 1.3 the physical layer supports 868/915 MHz low bands and 2.4 GHz high bands. The MAC layer controls access to the radio channel

Table 1.3 IEEE 802.15.4 High level characteristics

Frequency Band	Two PHYs	Low-Band (BPSK)	868 MHz	1 channel–20 Kbps
			915 MHz	10 channels–40 Kbps
		High-Band (O-QPSK)	2.4 GHz	16 channels–250 Kbps
Channel Access	CSMA/CA and slotted CSMA/CA			
Range	10 to 20 m			
Latency	15 ms			
Addressing	Short 8 bit or 64-bit IEEE			

Acronyms

BPSK (Binary phase shift keying), CSMA/CA (Carrier sense multiple access with collision avoidance), O-QPSK (Offset quadrature phase shift keying)

Table 1.4 IEEE 802.15.4 compared with 802 wireless standards

	802.11b WLAN	802.15.1 WPAN	802.15.4 LR-WPAN
Range	~ 100 m	~ 10–100 m	10 m
Raw data rate	11 Mbps	1 Mbps	<= 0.25 Mbps
Power consumption	Medium	Low	Ultra low

using the CSMA/CA mechanism. The MAC layer is also responsible for validating frames, frame delivery, network interface, network synchronization, device association, and secure services.

The intent of IEEE 802.15.4 is to address applications where existing WPAN solutions are too expensive and the performance of a technology such as Bluetooth is not required. IEEE 802.15.4 LR-WPANs complement other WPAN technologies by providing very low power consumption capabilities at very low cost, thus enabling applications that were previously impractical. Table 1.4 illustrates a basic comparison between IEEE 802.15.4 and other IEEE 802 wireless networking standards.

As previously stated, like all IEEE 802 standards, the IEEE 802.15.4 standard encompasses only PHY layer and portions of the data link layer (DLL). Higher layer protocols are at the discretion of the individual applications utilized in an in-home network environment. In traditional wired networks, the network layer is responsible for topology construction and maintenance, as well as naming and binding services, which incorporate the necessary tasks of addressing, routing, and security. The same services exist for wireless in-home networks, but are far more challenging to implement because of the premium placed on energy conservation. In fact, it is important for any network layer implementation built on the already energy conscious IEEE 802.15.4 standard to be equally conservative. Network layers built on the standard must be self-organizing and self-maintaining, to minimize total cost to the consumer user.

Higher layers		
Network layer		
Data link layer	IEEE 802.2 LLC, type I	Other LLC
	SSCS	
	IEEE 802.15.4 MAC	
Physical layer	IEEE 802.15.4 868/915 MHz	IEEE 802.15.4 2.4 GHZ

Acronyms:
SSCS (service-specific convergence sublayer)

Fig. 1.8 IEEE 802.15.4 follow up of the ISO OSI model

The IEEE 802 standard splits the DLL into two sublayers, the MAC and logical link control (LLC) sublayers. The LLC is standardized in 802.2 and is common among the 802 standards such as 802.3, 802.11, and 802.15.1, while the MAC sublayer is closer to the hardware and may vary with the physical layer implementation. The features of the IEEE 802.15.4 MAC are association and disassociation, acknowledged frame delivery, channel access mechanism, frame validation, guaranteed time slot management, and beacon management.

Figure 1.8 shows how IEEE 802.15.4 fits into the International Organization for Standardization (ISO) open systems interconnection (OSI) reference model. The IEEE 802.15.4 MAC provides services to an IEEE 802.2 type I LLC through the service-specific convergence sublayer (SSCS), or a proprietary LLC can access the MAC services directly without going through the SSCS. The SSCS ensures compatibility between different LLC sublayers and allows the MAC to be accessed through a single set of access points. Using this model, the 802.15.4 MAC provides features not utilized by 802.2, and therefore allows the more complex network topologies.

The IEEE 802.15.4 standard allows the formation of the star and peer-to-peer topology for communication between *network* devices (Fig. 1.9):

- In the star topology, the communication is performed between network devices and a single central controller, called the PAN coordinator. A network device is either the initiation point or the termination point for network communications. The PAN coordinator is in charge of managing all the star PAN functionality.

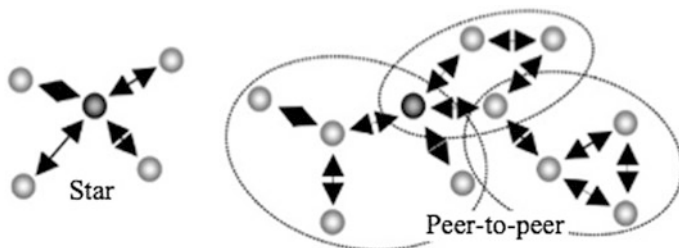

Fig. 1.9 Star, and peer-to-peer topology organized as cluster network

- In the peer-to-peer topology, every network device can communicate with any other within its range. This topology also contains a PAN coordinator, which acts as the root of the network. Peer-to-peer topology allows more complex network formations to be implemented; e.g., ad hoc and self-configuring networks. The routing mechanisms required for multi-hopping are part of the network layer and are therefore, not in the scope of IEEE 802.15.4.

1.8.2 ZigBee

The ZigBee standard was publicly available as of June 2005 (ZigBee Alliance 2013), it defines the higher layer communication protocols built on the IEEE 802.15.4 standards for LR-PANs. ZigBee got its name from the way bees zig and zag while tracking between flowers and relaying information to other bees about where to find resources. ZigBee is a simple, low cost, and low power wireless communication technology used in embedded applications. ZigBee devices use very little power and can operate on a cell battery for many years. ZigBee has been introduced by IEEE with IEEE 802.15.4 standard and the ZigBee Alliance to provide the first general standard for such applications.

ZigBee is built on the robust radio (PHY) and medium access control (MAC) communication layers defined by the IEEE 802.15.4 standard for LR-WPANs. On the higher layer, ZigBee defines mesh, star and cluster tree network topologies with data security features and interoperable application profiles (Figs. 1.9 and 1.10).

Table 1.5 compares ZigBee with wireless standards that address mid to high data rates for voice, PC LANs, video, etc. However, ZigBee meets the unique needs of sensors and control devices, typically, low bandwidth, low latency and very low energy consumption for long battery lives and for large device arrays. ZigBee is simpler than Bluetooth, it has a lower data rate and spends most of its time sleepy. It

Fig. 1.10 ZigBee over IEEE 802.15.4 buildup

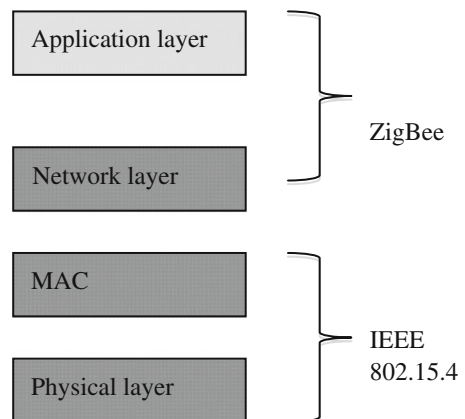

Table 1.5 ZigBee compared with wireless standards

	Bluetooth	UWB	ZigBee	Wi-Fi
IEEE specification	802.15.1	802.15.3a* (Kim et al. 2008)	802.15.4	802.11a/b/g
ISM frequency band	2.4 GHz	3.1–10.6 GHz	868/915 MHz, 2.4 GHz	2.4 GHz, 5 GHz
Application	Wireless connectivity between devices such as phones, PDA, laptops, headsets	Real-time video and music, multimedia wireless network, WPAN	Industrial control and monitoring, sensor networks, building automation, home control and automation, toys, games	Wireless LAN connectivity, broadband Internet access
Max signal rate	1 Mbps	110 Mbps	250 Kbps	54 Mbps
Nominal range	10 m	10 m	10–100 m	100 m
Transmission power	0–10 dBm	–41.3 dBm/MHz	(–25)–0 dBm	15–20 dBm
Channel bandwidth	1 Mbps	500–7.5 GHz	0.3/0.6; 2 MHz	22 MHz
Modulation type	GFSK	BPSK, QPSK	BPSK (+ASK), O-QPSK	BPSK, QPSK COFDM, CCK, M-QAM
Basic cell	Piconet	Piconet	Star	BSS
Extension of the basic cell	Scatternet	Peer-to-peer	Cluster tree, Mesh	ESS
Max number of cell nodes	8 active devices, 255 in park mode	8	>65,000	Unlimited in ad hoc networks (IBSS), up to 2007 devices in infrastructure networks
Encryption	E0 stream cipher	AES block cipher (CTR, counter mode)	AES block cipher (CTR, counter mode)	RC4 stream cipher (WEP), AES block cipher
Authentication	Shared secret	CBC-MAC (CCM)	CBC-MAC (ext. of CCM)	WPA2 (802.11i)
Data protection	16-bit CRC	32-bit CRC	16-bit CRC	32-bit CRC

(continued)

Table 1.5 (continued)

	Bluetooth	UWB	ZigBee	Wi-Fi
Properties	Cost, easy setup, low interference, device connection requires up to 10 s	Low power, high throughput, low interference, wall penetration	Reliability, very low power, low cost, security, devices can join an existing network in under 30 ms	Speed, flexibility, device connection requires 3–5 s

Acronyms

AES (advanced encryption standard), ASK (amplitude shift keying), BPSK/QPSK (binary/quadrature phase SK), BSS/IBSS/ESS (basic/independent basic/extended service set), CBC-MAC (cipher block chaining message authentication code), CCK (complementary code keying), CCM (CTR with CBC-MAC), COFDM (coded OFDM), CRC (cyclic redundancy check), FHSS/DSSS (frequency hopping/direct sequence spread spectrum), GFSK (Gaussian frequency SK), M-QAM (M-ary quadrature amplitude modulation), MB-OFDM (multiband OFDM), O-QPSK (offset-QPSK), OFDM (orthogonal frequency division multiplexing), WEP (wired equivalent privacy), WPA (Wi-Fi protected access)

is accepted that standards such as Bluetooth and WLAN are not suited for low power applications, due to their high node costs as well as complex and power demanding RF-ICs and protocols (Lee et al. 2007).

As Fig. 1.11 illustrates, there are three types of devices that form mesh networks connecting hundreds to thousands of (Lee et al. 2007) devices together (Safaric and Malaric 2006):

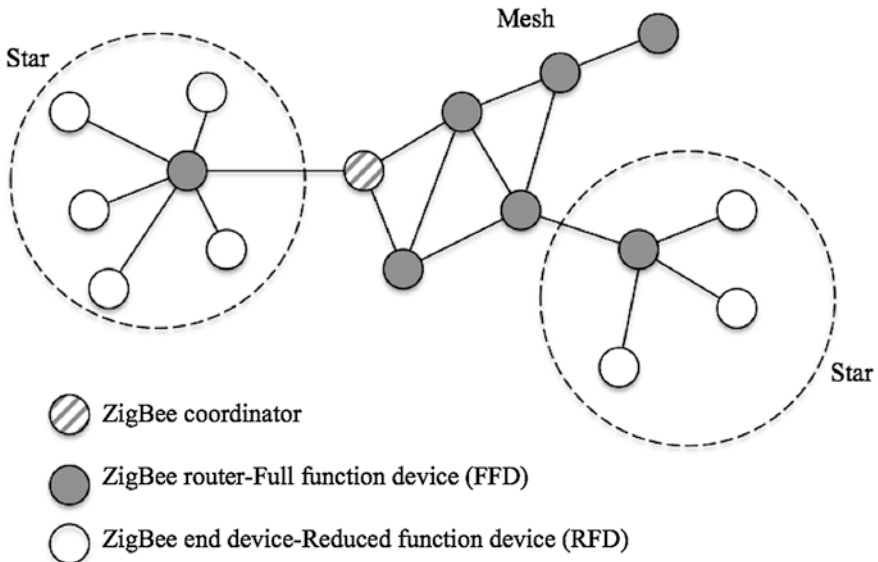

Fig. 1.11 ZigBee network model

- ZigBee coordinator, it initiates network formation, stores information, and can bridge networks together.
- ZigBee routers, they link groups of devices together and provide multi-hop communication across devices.
- ZigBee end device, it consists of the sensors, actuators, and controllers that collect data and communicate only with the router or the coordinator.

1.8.3 WirelessHART

WirelessHART was released in September 2007 (Kim et al. 2008; Song et al. 2008). The WirelessHART standard provides a wireless network communication protocol for process measurement and control applications, it is based on IEEE 802.15.4 for low power 2.4 GHz operation. WirelessHART is compatible with all existing devices, tools, and systems, it is reliable, secure, and energy efficient, and supports mesh networking, channel hopping, and time-synchronized messaging. Network communication is secure with encryption, verification, authentication, and key management. Power management options enable the wireless devices to be more energy efficient. WirelessHART is designed to support mesh, star, and combined network topologies. As shown in Fig. 1.12, WirelessHART network consists of wireless field devices, gateways, process automation controller, host applications, and network manager:

- Wireless field devices are connected to process or plant equipment.
- Gateways enable the communication between the wireless field devices and the host applications.
- Handheld which is a portable WirelessHART enabled computer used to configure devices, run diagnostics, and perform calibrations.
- The network manager configures the network and schedule communication between devices, it also manages the routing and network traffic. The network manager can be integrated into the gateway, host application, or process automation controller.

Figure 1.13 illustrates the architecture of the WirelessHART protocol stack in accordance with the OSI 7-layer communication model.

1.8.4 ISA100.11a

ISA100.11a, was officially approved in September 2009 by ISA Standards and Practices Board. It is the first standard of ISA100 family with foundations for process automation, and provisions for secure, reliable, low data rate wireless monitoring. Specifications for the OSI layer, security, and system management are comprised

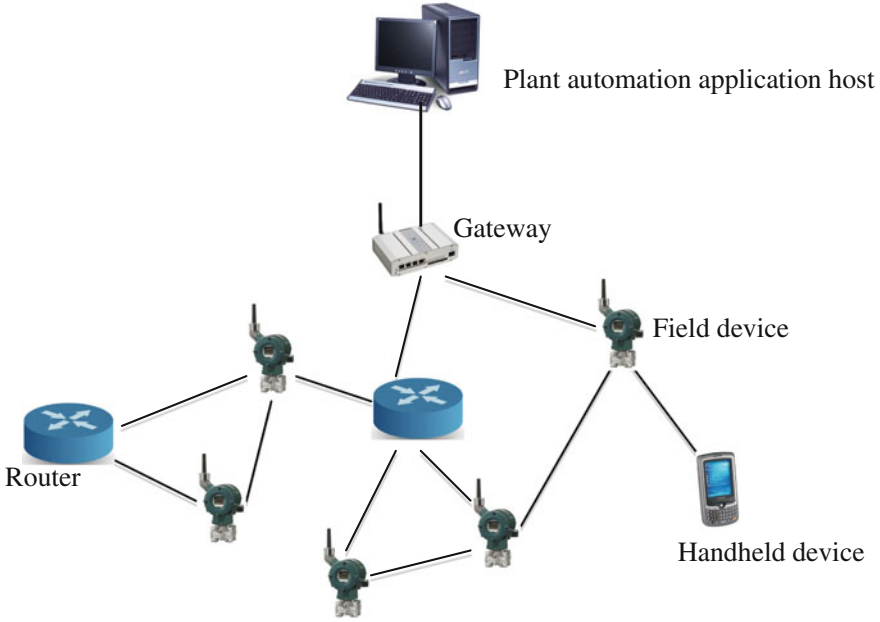

Fig. 1.12 WirelessHART mesh networking

OSI layer	WirelessHART	
Application	Command oriented. Predefined data types and application procedures	
Presentation		
Session		
Transport	Auto-segmented transfer of large data sets, reliable stream transport, negotiated segment sizes	
Network		Power-optimized redundant path, mesh to the edge network
Data link	A binary, byte oriented, token passing, master/slave protocol	Secure, time synched TDMA/ CSMA, frequency agile with ARQ
Physical	Simultaneous analog & digital signaling 4-20mA copper wiring	2.4 GHz wireless, 802.15.4 based radios, 10dBm Tx Power
	Wired FSK/PSK & RS 485	Wireless 2.4 GHz

Acronyms:
 ARQ (Automatic Repeat -reQuest), CSMA (carrier sense multiple access), FSK (frequency shift keying), PSK (phase shift keying), TDMA (time division multiple access).

Fig. 1.13 WirelessHART protocol stack

(Costa and Amaral 2012). ISA100.11a focuses on low energy consumption, scalability, infrastructure, robustness, and interoperability with other wireless devices. ISA100.11a networks use only 2.4 GHz radio and channel hopping to increase reliability and minimize interference. It offers both meshing and star network topologies, and delivers simple, flexible, and scalable security functionality.

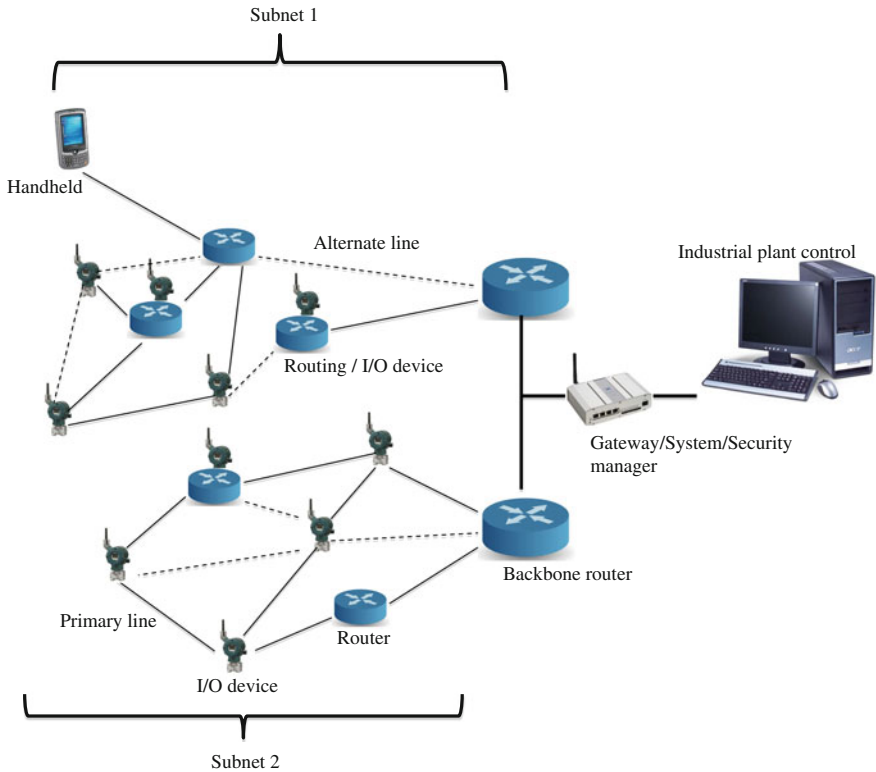

Fig. 1.14 ISA 100.11a mesh networking

ISA100.11a defines for devices different role profiles that represent various functions and capabilities, such as I/O devices, routers, provisioning devices, backbone routers, gateway, system manager, security manager. Each device may resume more than a role, while its capabilities are reported to the system manager upon joining the network (Fig. 1.14):

- I/O device (sensor and actuator), provides or/and consumes data, which is the basic goal of the network.
- Handheld which is a portable computer used to configure devices, run diagnostics, and perform calibrations.
- Router is a job accorded to devices responsible for routing data packet from source to destination and propagating clock information. A router role also enables a device to act as a proxy that permits new devices to join the network.
- Device with provisioning role, for pre-configuring devices with necessary information to join a specific network.
- Backbone router, routes data packets from one subnet connected to the backbone network to a destination (e.g., another subnet connected to the backbone).

OSI layers		
Application	Application layer	Upper application layer
		Application sublayer
Presentation	Not defined	Not defined
Session	Not defined	Not defined
Transport	Transport layer	Transport layer
Network	Network layer Services	Network layer
	Network layer	
Data link	Logical Link Control	Upper data link layer
	MAC sublayer	MAC extension
		MAC sublayer
Physical	Physical layer	Physical layer
	WirelessHART	ISA100.11a

Fig. 1.15 The WirelessHART and ISA100.11a protocol stack

The backbone router is implemented with both ISA100.11a wireless network interface and backbone interface.

- Gateway, acts as an interface between ISA100.11a field network and the host applications in the control system.
- System manager, is the administrator of the ISA100.11a wireless network. It monitors the network and is in charge of system management, device management, network run-time control, and communication configuration (resource scheduling), as well as time related services.
- Security manager, provides security services based on policies specified by this standard.

Both WirelessHART and ISA100.11a use a simplified version of the seven-layered open systems interconnection (OSI) basic reference model, as depicted in Fig. 1.15 (Petersen and Carlsen 2011). ISA100.11a divides the DLL into a MAC sublayer, a MAC extension, and an upper DLL. The MAC sublayer is a subset of IEEE Standard 802.15.4 MAC, with the main responsibility of sending and receiving individual data frames. The MAC extension includes additional features not supported by IEEE Standard 802.15.4 MAC, mainly concerning changes to the carrier sense multiple access with collision avoidance (CSMA/CA) mechanisms by including additional spatial, frequency, and time diversity. The upper DLL handles link and mesh aspects above the MAC level, and it is responsible for routing within a DL subnet.

1.8.5 6LoWPAN

IPv6-based low power wireless personal area networks (6LoWPAN) enables IPv6 packets communication over an IEEE 802.15.4 based network (Mulligan 2007; Montenegro et al. 2007; Shelby and Bormann 2011). Low power devices can

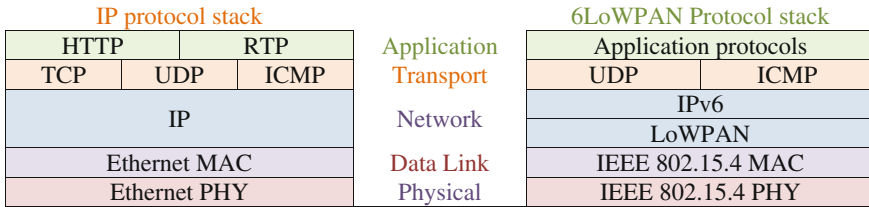

Acronyms:

HTTP (HyperText Transfer Protocol), ICMP (Internet Control), RTP (Real-time Transport Protocol), TCP (Transport Control Protocol), UDP (User Datagram Protocol).

Fig. 1.16 IP and 6LoWPAN protocol stacks

communicate directly with IP devices using IP-based protocols. Utilizing 6LoWPAN, low power devices have all the benefits of IP communication and management. 6LoWPAN standard provides an adaptation layer, new packet format, and address management. Because IPv6 packet sizes are much larger than the frame size of IEEE 802.15.4, the adaptation layer is used. The adaptation layer accomplishes header compression, which creates smaller packets fitting into the IEEE 802.15.4 frame size. Address management mechanism handles the forming of device addresses for communication. 6LoWPAN is designed for applications with low data rate devices that require Internet communication (Fig. 1.16).

The Wireless Embedded Internet is created by connecting networks of wireless embedded devices, each network is a stub on the Internet. A stub network is a network where IP packets are sent from or destined to, but which does not act as a transit to other networks. The 6LoWPAN architecture is made up of low-power wireless area networks (LoWPANs), which are IPv6 stub networks. The overall 6LoWPAN architecture is presented in Fig. 1.7. A LoWPAN is the collection of 6LoWPAN nodes which share a common IPv6 address prefix (the first 64 bits of an IPv6 address), meaning that regardless of where a node is in a LoWPAN its IPv6 address remains the same. Three different kinds of LoWPANs have been defined (Fig. 1.17):

- Simple LoWPAN, connected through one LoWPAN Edge Router to another IP network. A backhaul link (point-to-point, e.g., GPRS) is shown in the figure, but it could also be a backbone link (shared).
- Extended LoWPAN, that encompasses the LoWPANs of multiple edge routers via a backbone link (e.g. Ethernet) interconnecting them. Edge routers share the same IPv6 prefix and the common backbone link.
- Ad hoc LoWPAN, that is not connected to the Internet, but instead operates without an infrastructure.

A LoWPAN consists of one or more edge routers along with nodes, which may function as host or router. The network interfaces of the nodes share the same IPv6

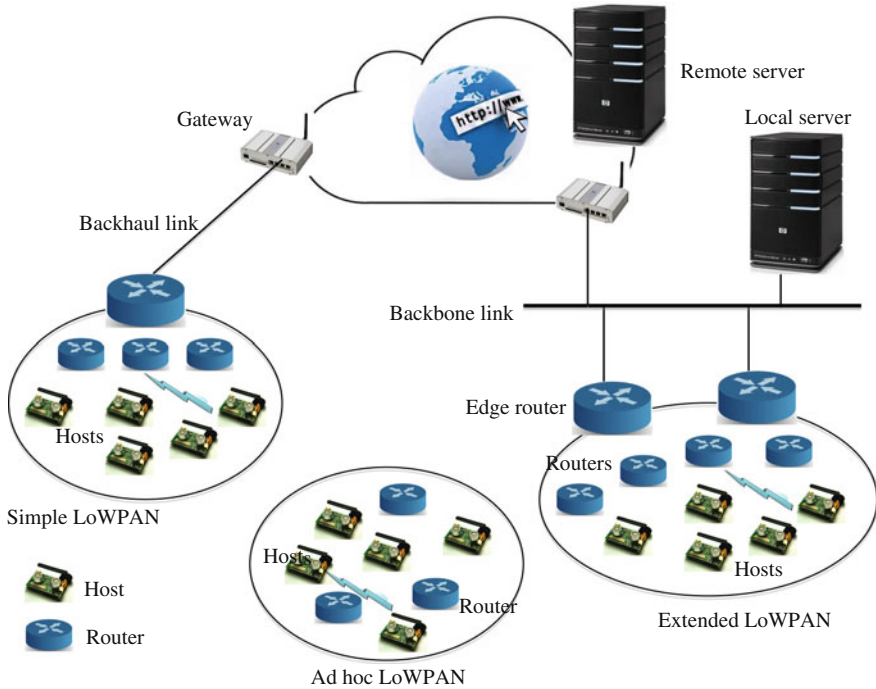

Fig. 1.17 The 6LoWPAN architecture (based on Shelby and Bormann 2011)

prefix distributed by the edge router and routers throughout the LoWPAN. Each node is identified by a unique IPv6 address, and is capable of sending and receiving IPv6 packets. In order to facilitate efficient network operation, nodes register with an edge router. LoWPAN nodes may participate in more than one LoWPAN at the same time (called multi-homing), and fault-tolerance can be achieved between edge routers. Nodes are free to move throughout the LoWPAN, between edge routers, and even between LoWPANs. Topology change may also be caused by wireless channel conditions, without physical movement.

LoWPANs are connected to other IP networks through edge routers, as seen in Fig. 1.17. The edge router plays an important role as it routes traffic in and out of the LoWPAN, while handling 6LoWPAN compression and Neighbor Discovery for the LoWPAN. If the LoWPAN is to be connected to an IPv4 network, the edge router will also handle IPv4 interconnectivity. Edge routers have management features tied into overall IT management solutions. Multiple edge routers can be supported in the same LoWPAN if they share a common backbone link.

1.8.6 IEEE 802.15.3

IEEE 802.15.3 as proposed in 2003 is a MAC and PHY standard for high-rate WPANs (11–55 Mbps) (Tseng et al. 2003; IEEE 2013). IEEE 802.15.3a was an attempt to provide a higher speed UWB PHY enhancement amendment to IEEE 802.15.3 for applications that involve imaging and multimedia. But, the proposed PHY standard was withdrawn in 2006 as the members of the task group were not able to come to an agreement choosing between two technology proposals, multi-band orthogonal frequency division multiplexing (MB-OFDM) and direct sequence UWB (DS-UWB), backed by two different industry alliances.

The IEEE 802.15.3b-2005 amendment was released on May 5, 2006. It enhanced 802.15.3 to improve implementation and interoperability of the MAC. This includes minor optimizations while preserving backward compatibility. In addition, this amendment corrected errors, clarified ambiguities, and added editorial clarifications.

IEEE 802.15.3c-2009 was published on September 11, 2009. The IEEE 802.15.3 Task Group 3c (TG3c) was formed in March 2005. TG3c developed a millimeter-wave-based alternative physical layer (PHY) for the existing 802.15.3 WPAN Standard 802.15.3-2003. This millimeter-wave WPAN operates in clear band including 57–64 GHz unlicensed band defined by FCC 47 CFR 15.255. The mmWPAN permits high coexistence (close physical spacing) with all other microwave systems in the 802.15 family of WPANs. In addition, the mmWPAN allows very high data rate over 2 Gbps applications such as high speed internet access, streaming content download (video on demand, HDTV, home theater, etc.), real-time streaming and wireless data bus for cable replacement. Also, there are optional data rates in excess of 3 Gbps.

At the MAC layer, WPAN high rate technology (802.15.3) is based on centralized signaling and peer-to-peer traffic structure; the nodes are classified as PicoNet Coordinators (PNC) and Devices (DEV). A PNC assigns guaranteed time slots to all nodes for communication. More precisely, there is a period for contention, followed by a contention free period, which contains guaranteed time slots being allocated by the PNC as shown in Fig. 1.18.

Fig. 1.18 IEEE 802.15.3 MAC network structure

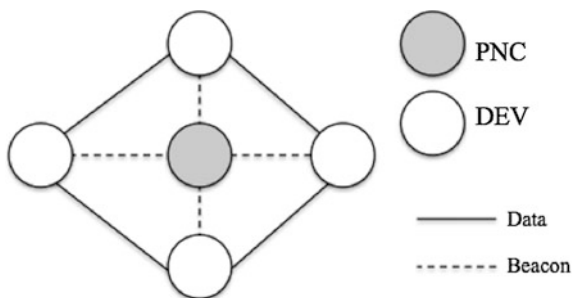

1.8.7 Wibree, BLE

Released in 2006 by Nokia, it is a wireless communication technology designed for low power consumption, short-range communication, and low cost devices, it is called Baby-Bluetooth, and renamed Bluetooth Low Energy (BLE) technology (Pei et al. 2008). Wibree allows the communication between small battery-powered devices and Bluetooth devices. Small battery powered devices include watches, wireless keyboard, and sports sensors which connect to host devices such as personal computer or cellular phones. This standard operates on 2.4 GHz and has a data rate of 1 Mbps, with 5–10 m as a linking distance between the devices.

Wibree may be deployed on a stand-alone chip or on a dual-mode chip along with conventional Bluetooth, it works with Bluetooth to make devices smaller and more energy-efficient. Bluetooth–Wibree utilizes the existing Bluetooth RF and enables ultra-low power consumption.

A key point must be taken into consideration, BLE is incompatible with standard Bluetooth, BLE devices do not interoperate with classical Bluetooth products. However, implementing a dual-mode device could achieve such interoperability. A dual-mode device is an integrated circuit that includes both a standard Bluetooth radio and a BLE radio, each mode operates separately, not at the same time, though they can share an antenna. Several vendors offer dual mode chips, such as Broadcom, CSR, EM Microelectronics, Nordic Semiconductor, and Texas Instruments. Complete modules also are available from connectBlue (Frenzel 2012). Table 1.6 compares Bluetooth, Wibree, and ZigBee.

Table 1.6 Bluetooth, Wibree compared

	Bluetooth	Wibree
Band (GHz)	2.4	2.4
Antenna/HW	Shared	
Power (mW)	100	10
Target battery life	Days—months	1–2 years
Peak current consumption (mA)	<30	<15
Range (m)	10–30	10
Data rate (Mbps)	1–3	1
Application throughput (Mbps)	0.7–2.1	0.27
Active slaves	7	Unlimited
Component cost	\$3	Bluetooth + 20¢
Network topologies	Point to point, scatternet	Point to point, star
Security	56–128 bit encryption	128-bit AES
Time to wake and transmit (ms)	100+	<6

Acronyms

AES (advanced encryption standard)

1.8.8 Z-Wave

Z-Wave, a proprietary technology developed by Zensys A/S of Denmark, is focusing exclusively on the residential market (Reinisch et al. 2007; Z-Wave Alliance 2012). The two wireless networking standards, Z-Wave and ZigBee, are competing to become the standard for automated home control. ZigBee, an IEEE802.15.4 based standard proposed by a large group of worldwide manufacturers represented by the ZigBee Alliance, has a broader focus that includes both home and commercial control systems (Fig. 1.19).

Z-Wave uses a two-way RF system that operates in the 908 MHz ISM bands (868 MHz in Europe and 908 MHz in the United States). Z-Wave allows transmission at 9.6 and 40 Kbps data rates using binary frequency shift keying (BFSK) modulation.

The recent Z-Wave 400 series single chip supports the 2.4 GHz band and offers bit rates up to 200 Kbps. In contrast to other wireless networking technologies such as Bluetooth and wireless LAN, Z-Wave features lower power consumption and lower data rates. With very short transmit times and efficient design, Z-Wave nodes can easily be powered from a battery with long lifetime. Applications like residential lighting control take no more than 250 ms. Z-Wave relies on the fact that its targeted residential applications require the transmission of small amounts of data, and therefore it uses a data rate of just 9.6 Kbps.

The second-generation Z-Wave chipset, the ZW0201, is used as a mixed signal chip, integrating an RF transceiver, Z-Wave protocol storage and handling, and capacity for application storage and handling. The ZW0201 as the core of Z-Wave features a low standby current of 0.1 μ A. This current rises to 25 mA on transmission, but as the protocol has been designed to keep transmit and receive time to



Fig. 1.19 Z-Wave WSNs home control

an absolute minimum it is possible to run a node from a battery. The device includes an 8-bit CPU core running at 8 MHz with up to 32 Kbits of flash memory; it has enough capacity to handle both an application as well as the wireless communication protocol.

On top of the link layer, a source-routing protocol gives designers the ability to setup a Z-Wave mesh network. Based on the network topology data in the initiator's memory, Z-Wave's source-routing protocol allows the initiator to generate a complete route from the initiator to the destination.

Z-Wave defines two types of devices, controllers and slaves. Controllers poll or send commands to the slaves, which reply to the controllers or execute the commands. The Z-Wave routing layer performs routing based on a source routing approach. When a controller transmits a packet, it includes the path to be followed in the packet. A packet can be transmitted over up to four hops, which is sufficient in a residential scenario and hard-limits the source routing packet overhead. A controller maintains a table that represents the full topology of the network. A portable controller (e.g., a remote control) tries first to reach the destination via direct transmission; if that option fails, the controller estimates its location and calculates the best route to the destination. Slaves may act as routers, routing slaves store static routes (typically toward controllers) and are allowed to send messages to other nodes without being requested to do so. Slaves are suitable to be monitoring sensors where the delay contributed by polling is acceptable, as well as for actuators that perform actions in response to activation commands. Routing slaves are used for time critical and non solicited transmission applications such as alarm activation.

1.8.9 Impulse Radio Ultra-Wide Bandwidth Technology, 802.15.4a

UWB is one of the enabling technologies for sensor network applications; in particular, impulse radio based UWB (IR UWB) technology has a number of inherent properties that are well suited to sensor network applications. UWB systems have potentially low complexity and low cost; with noise like signal properties that create little interference to other systems, they are resistant to severe multipath and jamming, and have very good time domain resolution allowing for precise locating and tracking. Various ultra wide band wireless sensor network applications include locating and imaging of objects and environments, perimeter intrusion detection, video surveillance, in vehicle sensing, outdoor sports monitoring, monitoring of highways, bridges, and other civil infrastructure (Zhang et al. 2009).

Recognizing these interesting applications, a number of UWB based sensor network concepts have been developed both in the industrial and the government/military domain. Of particular importance are systems based on the UWB impulse radio IEEE 802.15.4a standard, which via well defined flexible PHY

and MAC layer, is suitable for a wide variety of applications. Furthermore, it works together with the ZigBee networking standard, the dominant technology in WSN systems.

Design-wise, among two options within the 802.15.4a standard, the UWB LR WPAN option is built to provide communications and high precision ranging (Ranging is a process or method to determine the distance from one location or position to another location or position)/locating capability (1 m accuracy and better), high aggregate throughput, and ultra low power; as well as adding scalability to data rates, longer range, and lower power consumption and cost.

Several features are provided to satisfy the requirements for data communications:

- Extremely wide bandwidth characteristics that can ensure very robust performance under harsh multipath and interference conditions.
- Concatenated forward error correction coding to provide flexible and robust performance.
- Optional UWB pulse control features to provide improved performance under some channel conditions, while supporting reliable communications and precision ranging capabilities.

The 802.15.4a UWB PHY has its own attributes:

- In addition to the 850 Kbps mandatory data rate, variable data rates such as 110 Kbps, 1.70, 6.81, and 27.24 Mbps are also provided.
- Data can be communicated either between any UWB device and a coordinator, or between peer-to-peer coordinators.
- The UWB PHY design also enables heterogeneous networking, i.e., networks that consist of nodes with different capabilities and requirements. A network has at least one full-function device (FFD) and several reduced-function devices (RFDs). FFDs are typically more expensive (they are a minority of the network devices), they are often configured to handle higher processing complexity. For FFDs, higher energy consumption is not a real concern since they are usually connected to a permanent power supply. On the other hand, sensor nodes are usually RFDs with extremely stringent limits on complexity and energy consumption.
- The UWB PHY layer, which includes modulation, coding, and multiple-access schemes (MCM), has been designed in such a way that it allows both FFDs and RFDs to achieve optimum performance, such as allowing the FFD devices to employ coherent reception (enhanced performance at the cost of energy consumption and complexity), while RFDs use simple energy detectors (non coherent receivers) for reduced current drain and design simplicity. Furthermore, such a flexible MCM scheme does not worsen the possible performance of the FFDs, i.e., the performance of FFDs with flexible MCM is almost as good as with an MCM that is designed for homogeneous coherent-receiver networks. Table 1.7 compares UWB with ZigBee and WiFi.

Table 1.7 UWB compared with ZigBee and WiFi

	2.4 GHz ZigBee	2.4 GHz WiFi	UWB*
Data rate	Low, 250 Kbps	High, 11 Mbps for 802.11b and 100 + Mbps for 802.11n	Medium, 1 Mbps mandatory, and up to 27 Mbps for 802.15.4a
Transmission distance (m)	Short, <30	Long, up to 100	Short, <30
Location accuracy	Low, several meters	Low, several meters	High, <50 cm
Power consumption	Low, 20–40 mW	High, 500 mW–1 W	Low, 30 mW
Multipath performance	Poor	Poor	Good
Interference resilience	Low	Medium	High with high complexity receivers, low with simplest receivers
Interference with other systems	High	High	Low
Complexity and cost	Low	High	Low, medium, high are possible

*Frequency band: 3.1–10.6 GHz in US, 6–8.5 GHz in Europe, 3.4–4.8 GHz in Japan

1.8.10 INSTEON

INSTEON is a solution developed for home automation by SmartLabs and promoted by the INSTEON Alliance (INSTEON 2013). One of the distinctive features of INSTEON is the fact that it defines a mesh topology composed of RF and power line links. Devices can be RF-only or power-line-only, or can support both types of communication. INSTEON RF signals use frequency shift keying (FSK) modulation at the 904 MHz center frequency, with a raw data rate of 38.4 Kbps.

INSTEON networking has several features (Fig. 1.20):

- INSTEON devices are peers, which means that any of them can play the role of sender, receiver, or relay.
- Communication between devices that are not within the same range is achieved by means of a multi-hop approach that differs in many aspects from traditional techniques. All devices retransmit the messages they receive, unless they are the destination of the messages. The maximum number of hops for each message is limited to four (as in Z-Wave). The multi-hop transmission is performed using a time slot synchronization scheme, by which transmissions are permitted in certain time slots, and devices within the same range do not transmit different messages at the same time. These time slots are defined by a number of power line zero crossings.

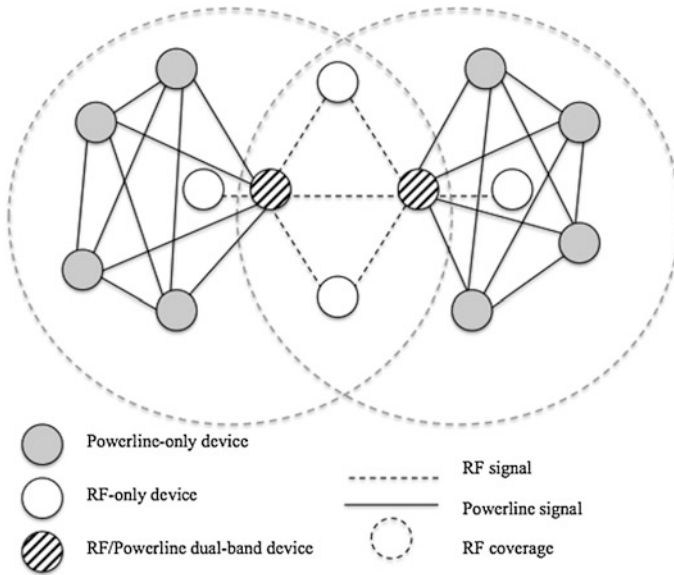

Fig. 1.20 INSTEON networking

- RF devices that are not attached to the power line can transmit asynchronously, but RF devices attached to the power line will retransmit the related messages synchronously.
- In contrast to classical collision avoidance mechanisms, devices within the same range are allowed to transmit the same message simultaneously. This approach, which is called *simulcast*, relies on the very low probability of multiple simultaneous signals being cancelled at the receiver.

1.8.11 Wavenis

Wavenis is a wireless protocol stack developed by Coronis Systems for control and monitoring applications in several environments, including home and building automation (Gomez and Paradells 2010). Wavenis is currently being promoted and managed by the Wavenis Open Standard Alliance (Wavenis-OSA). It defines the functionality of physical, link, and network layers. Wavenis services can be accessed from upper layers through an application programming interface (API).

Wavenis operates mainly in the 433 MHz, 868 MHz, and 915 MHz bands, which are ISM bands in Asia, Europe, and the United States. Some products also operate in the 2.4 GHz band. The minimum and maximum data rates offered by Wavenis are 4.8 Kbps and 100 Kbps, respectively, with 19.2 Kbps being the typical value. Data are modulated using Gaussian FSK (GFSK). Fast frequency-hopping

spread spectrum (FHSS) is used over 50 kHz bandwidth channels. The Wavenis MAC sublayer offers synchronized and non-synchronized schemes:

- In a synchronized network, nodes are provided with a mixed CSMA/TDMA mechanism for transmitting in response to a broadcast or multicast message. In such a case, a node allocates a time slot that is pseudo-randomly calculated, based on its address. Before transmission in that slot, the node performs carrier sense (CS). If the channel is busy, the node computes a new time slot for the transmission.
- For non-synchronized networks, in applications where reliability is a critical requirement (alarms, security, etc.), CSMA/CA is used. The Wavenis logical link control (LLC) sublayer manages flow and error control by offering per-frame or per-window ACKs.

Wavenis defines only one type of device. The Wavenis network layer specifies a four-level virtual hierarchical tree. The root of the tree may play the role of a data collection sink or a gateway. A device that joins a Wavenis network intends to find an adequate parent, for this purpose, the new device broadcasts a request for a device of a certain level and a sufficient quality of service (QoS) value. The QoS value is obtained by taking into consideration parameters such as received signal strength indicator (RSSI) measurements, battery energy, and the number of devices that are already attached to this device. Table 1.8 assembles and compares domestic WSNs as presented in the previous subsections.

1.8.12 ANT

ANT is a proprietary technology featuring a wireless communication protocol stack thought for ultra-low power networking applications (ANT 2013). It is designed to run using low cost, low power micro-controllers and transceivers operating in the 2.4 GHz ISM band. The ANT WSN protocol has been engineered for simplicity and efficiency, resulting in ultra low power consumption, maximized battery life, a minimal burden on system resources, simpler network designs and lower implementation costs. ANT also features low latency, ability to trade-off data rate against power consumption, support for broadcast, burst and acknowledged transactions up to a net data rate of 20 Kbps (ANT's over the air data rate is 1 Mbps).

Different topologies could be established, peer-to-peer, star, tree and other types of mesh network. ANT nodes are capable of acting as slaves or masters within a network and swapping roles at any time. This means that the nodes can act as transmitters, receivers or transceivers to route traffic to other nodes. ANT is a good protocol for practical networks because of this inherent ability to support ad hoc interconnection of tens or hundreds of nodes. ANT allows a system to spend most of its time in an ultra low power sleep mode, wake up quickly, transmit for the shortest possible time and quickly return back to an ultra-low power sleep mode. This implies that ANT is one of the energy-efficient available technologies. While

Table 1.8 Domestic WSNs compared

Protocol	ZigBee	Z-Wave	EnOcean	UWB	Wibree, BLE	INSTEON	Wavenis
IEEE Standard	802.15.4	-	-	802.15.4a	802.15.1	-	-
Frequency band	868/915 MHz, 2.4 GHz	868/908 MHz	868 MHz, 1.70, 6.81, and 27.24 Mbps	3.1-10.6 GHz	2.4 GHz	904 MHz	433/868/915 MHz
Data rate	20/40/250 Kbps	9.6/40, 200 Kbps	120 Kbps	850 Mbps	1 Mbps	38.4 Kbps	19.2 Kbps
Modulation	BPSK/BPSK/O-QPSK	FSK/GFSK	ASK	BPSK, QPSK	GFSK	FSK	GFSK/PSK
Spreading	DSSS	No	No	DS-UWB, MB-OFDM	FHSS	No	FHSS
Interference risk	Very high (2.4 GHz)	Medium	Very low	Very low	Low	Medium	Low
Communication range (m)	30 (indoor) 100 (outdoor)	30 (indoor) 100 (outdoor)	30 (indoor) 300 (outdoor)	10	10	50 (outdoor)	200 (indoor) 1000 (outdoor)
Energy requirements	Medium	Low	Very low	High	Very low	Medium	Medium
Security	AES	AES-128	Basic	AES	E0 Stream AES-128	Rolling codes, public key	3 DES 128AES
Error control/Reliability	16-bit CRC, ACK, CSMA/CA	8-bit CRC, ACK, CSMA/CA	-	32-bit CRC, CSMA/CA	16-bit CRC	8-bit checksums	BCH (32,21) FEC

(continued)

Table 1.8 (continued)

Protocol	ZigBee	Z-Wave	EnOcean	UWB	Wibree, BLE	INSTEON	Wavenis
Network size	>65,000	232	2 ³²	8	8	256	N/A
Internet connection	Gateway required	Gateway required	Gateway required	Gateway required	Gateway required	Gateway required	Gateway required
Logistic	Standard	Proprietary	Proprietary	Standard	Standard	Proprietary	Proprietary

Acronyms

ACK (Acknowledgement), AES (advanced encryption standard), BFSK/QFSK (binary/quadrature phase SK), BSS/IBSS/ESS (basic/independent basic/extended service set), CSMA/CA (carrier sense multiple access with collision avoidance), COFDM (coded OFDM), CRC (cyclic redundancy check), DES (Data encryption standard), FHSS/DSSS (frequency hopping/direct sequence spread spectrum), GFSK (Gaussian frequency SK), MB-OFDM (multiband OFDM), O-QPSK (offset-QPSK), OFDM (orthogonal frequency division multiplexing)

Table 1.9 ANT and BLE compared

	ANT	Wibree BLE
Frequency	2.4–2.483 GHz	2.4–2.483 GHz
Network topology	Peer to peer, tree, mesh	Peer to peer, star
Modulation	GFSK	GFSK
Channel width (MHz)	1	1
Protocol	Simplest	More complex
Data rate (Mbps)	1	1
Range (m)	50	50
Security	64-bit encryption	128-bit AES

Acronyms

AES (advanced encryption standard), GFSK (Gaussian frequency shift keying)

Bluetooth is designed for rapid file transfer between devices in a PAN, its average power consumption is 10 times greater with respect to ANT and the hardware costs are 90 % higher. With respect to IEEE 802.15.4, ANT presents a larger data rate of 1 Mbps and is relatively less complex. However, being a proprietary technology, ANT lacks interoperability.

ANT+ is a relatively recent addition to ANT. This software function provides interoperability in a managed network; it facilitates the collection, automatic transfer, and tracking of sensor data for monitoring all involved nodes and devices. But, what is a managed network? It is a type of communication network that is built, operated, secured and managed by a third party service provider, it is an outsourced network that provides some or all the network solutions required by an organization. SensRcore, an extra ANT feature, is a development system that helps developers create low-power sensor networks. ANT transceiver chips are available from Nordic Semiconductor and Texas Instruments.

A number of similarities exist between ANT and BLE (Sect. 8.7), but their differences are stark. Both are good choices for very low-power applications (Table 1.9), but:

- ANT has the simplest protocol with minimum overhead, and it supports more different types of network topologies.
- BLE is a star-only format, while ANT supports all types including mesh.

More vendors offer Bluetooth chips and modules versus ANT, though.

1.8.13 *MyriaNed*

MyriaNed is a wireless sensor network (WSN) platform developed by DevLab (Wateren 2008). It uses an epidemic communication style based on standard radio broadcasting. This approach reflects the way humans interact, gossiping. Messages are sent periodically and received by adjoining neighbors. Each message is repeated

and duplicated towards all nodes that span the network, it spreads like a virus, hence the term epidemic communication. This is a very efficient and robust protocol for two reasons:

- The nodes do not need to know who is in their neighborhood at the time of sending a message, there is no notion of an a priori planned routing, data is just shared instantaneously.
- The network is implicitly reliable since messages may follow different communication routes in parallel. The loss of a message between two nodes does not mean that the data is lost.

Nodes can be added, removed or may be physically moving without the need to reconfigure the network. The GOSSIP protocol is a self-configuring network solution. The network may even be heterogeneous, where several types of nodes communicate different pieces of information with each other at the same time. This is possible due to the fact that no interpretation of the message content is required in order to be able to forward it to other nodes. Message communication is fully transparent, providing a seamless communication platform, where new functionality can be added later, without the need to change the installed base. Furthermore, MyriaNed is enabled to update the wireless sensor nodes software by means of “over the air” programming of a deployed network.

Radios used by MyriaNed nodes are operating at an ISM frequency of 2.4 GHz. Since the nodes of the network are mostly battery powered, low energy consumption is necessary. By orchestrating the exchange of information between the nodes periodically, the nodes can go into standby modes to save energy, during the radio silence. The drawback of the low energy consumption is that the nodes have a low send rate, this makes it important for nodes to minimize data exchange. To accomplish this, the network has a built-in feature, which ensures that messages that were already seen/send by a particular node, will be discarded to save energy. The same mechanism also avoids flooding of the network. In Table 1.10 the characteristics of MyriaNed are summarized.

Table 1.10 MyriaNed characteristics

Large scale networks	No limitation on the number of concurrent nodes in the network
Ad hoc networks	The network is suitable for unreliable and dynamic environments, because of gossiping
No hierarchy	The MyriaNed WSN has no hierarchy; this removes the single point of failure
Low energy consumption	The network is designed for low energy consumption. Most of the time the nodes are in standby mode
Reliability	Redundancy and the multi-path communication ensure that the network is reliable even in dynamic environments

1.8.14 *EnOcean*

EnOcean has commercially pioneered the concept of energy scavenging in the field of building automation (Reinisch et al. 2007; EnOcean 2013). Entirely solar powered modules are available as well as pushbutton sensors driven by piezo-electric elements. EnOcean operates at 868.3 MHz, using amplitude shift keying (ASK) modulation. A high data rate of 120 Kbps together with a maximum payload of 6 bytes ensures a short frame transmission time (below 1 ms), this minimizes power consumption, but also results in a low statistical probability for collisions. Also, EnOcean transceivers use a novel RF oscillator that can be switched on and off in less than 1 μ s, thus, it can be switched off at every “zero” Bit transmission, further reducing energy consumption. The low collision probability is also presented as a key argument that the protocol will scale towards networks with a large number of nodes. The available radio modules do not appear to support security mechanisms. Table 1.11 summarizes EnOcean harvesting wireless standard.

Table 1.11 EnOcean energy harvesting wireless standard

High reliability	<ul style="list-style-type: none"> • Use of regulated frequency ranges with highest air time availability (approved for pulsed signals only)—868 MHz according to R&TTE regulation en 300220 (GOV.UK 2012), and 315 MHz according to FCC regulation CFR-47 Part 15 (U.S. Government Printing Office 2013) • Multiple telegram transmission with checksum • Short telegrams (approx. 1 ms) for little probability of collision • Long range: up to 30 m (indoor), and 300 m (outdoor) • Repeater available for range extension • One-way and bidirectional communication
Low energy need	<ul style="list-style-type: none"> • High data transmission rate for sensor information of 120 Kbps • Small data overhead • ASK modulation
Interoperability	<ul style="list-style-type: none"> • Wireless protocol defined and integrated in the modules • Sensor profiles specified and implemented by users • Unique transmission ID (32 bits)
Coexistence with other wireless systems	<ul style="list-style-type: none"> • No interference with DECT, WLAN, PMR systems, etc. • System design verified in industrial environment

Acronyms

ASK (Amplitude shift keying), DECT (Digital enhanced cordless telecommunications), FCC (Federal communications commission), PMR (Private/Professional mobile radio), R&TTE (Radio and telecommunications terminal equipment), WLAN (Wireless LAN)

1.9 Conclusion for a Beginning

Sensing is life, WSNs are acquiring snowballing interests in research and industry, they are infiltrated in day-to-day use. Owing to their requirement of low device complexity as well as slight energy consumption, proper standards are devised to ensure impeccable communication and meaningful sensing. This chapter takes care of enlightening the special features of WSNs and differentiates WSNs from MANETs and mesh networks. Care is also accorded to the different WSNs standards that adapt to home and industry applications.

Concerns that WSNs have been unreliable and difficult to use are lessening. But to put a WSN together, a potential user or developer has to be adept in multiple disciplines, hardware, embedded software programming, RF and enterprise integration, which creates a gap between application concept and deployed network. What is constantly needed is a way to abstract the complexity of setting up and commissioning a WSN from the ongoing management and data mining of the sensor data itself. As much as WSNs are made easily accessible over conventional IP-based networks, their potential user base will become far vaster and more diverse.

A key attribute of WSNs, and the reason they represent the future of intelligent embedded devices, is their ability to be deployed in diverse and varied physical world environments. With no computer-based map of sensor locations, users may be left alone to remember (or guess) where their sensors had been deployed. Sensor network applications, that bind the physical to the logical positioning, allow users to upload an existing floor plan, map or image into the WSN user interface and then survey an individual sensor node positioned on that map. Once the nodes begin to monitor and collect data on a particular space, thing or interaction, the map provides context, meaning and the ability to easily manage the WSN deployment.

The critical requirement of any WSN deployment strategy is to gather and export the collected into an enterprise application, or a spreadsheet. Embedded WSN-to-Internet integration is implemented via some kind of gateway device seated between the IEEE 802.15.4 network and the IP network. The gateway server's role is to translate the sensor network traffic and provide it in a consumable form for another network, either IP or an industrial network. Also, the 6LoWPAN working group of the Internet Engineering Task Force (IETF) submitted the implementation of IP for low-power, low-bandwidth networks. 6LoWPAN defines IP communication over low-power wireless IEEE 802.15.4 personal-area networks. The proposed standard, approved by the IETF in March 2007, incorporates IPv6 version of the IP protocol. Because of IP pervasiveness as a global communication standard across industries, vendors can create sensor nodes that can communicate directly with other IP devices, whether those devices are wired or wireless, local or across the Internet, on Ethernet, WiFi, 6LoWPAN or other networks. Network managers are thus able to gain direct real-time access to sensor nodes and are able to apply a broad range of Internet management and security tools. More important, the WSN can be viewed and managed as just another IP device, making it accessible and familiar to many more people and applications.

Once the network is formed and the sensor nodes start collecting data. Collected data need to be accessible, either in a database or directly to an application for display or analysis. This is where the WSNs have taken experience from the enterprise IT world. Modern enterprise applications communicate and share information using the Web services model, which provides a convenient and scalable way for WSNs to pass collected data to an end-user application or remote database. Sensor data can be accessed from a corporate IT network using Web services that build Web pages and API calls to collect data from the WSNs and return them in a well-formed XML to the requestor.

The ability to access the data in a number of different ways through Web services APIs or by running SQL queries against a database allows data to be used for trending analysis or fed directly into an existing Enterprise Resource Planning (ERP). Information from the physical world can accordingly be used to drive decisions and actions by the now offered increased visibility. However, because WSNs are distributed and largely unattended, the network that supports them must be robust and the data integration schema well thought out and sufficiently generalized to accommodate the diverse sources of information being generated, such as temperature, humidity, light, motion, pressure, etc.

There is no shortage of current and potential applications for sensor networks, and as a result a wide array of sensor and actuator devices have come on the market. Accommodating that variety of devices, however, is not a trivial challenge. Users should look for an embedded operating system that supports a wide range of leading hardware platforms, while preserving the full capabilities of each. The leading open-source embedded operating system designed for wireless sensor networks, TinyOS, is such an operating system. The OS should include a simple driver framework to support the incorporation of new sensors across multiple platforms. External expansion ports and drivers should also be available to add new kinds of sensors after installation. Accommodation for analog sensors of different types (resistive or inductive) as well as digital sensors (contact switches) is crucial. This makes sensor nodes and WSNs ideal for proof-of-concept and pilot networks where functionality and Return on Investment (ROI) must be proved before finalizing industrial design and appropriate enclosure in the deployment environment.

WSNs entail numerous basics and details, one chapter would be bulky for them all, the dose of this chapter is enough, following chapters will carry on, one after one, but not as fast as the 37.36 s record of Jamaica 4×100 m relay team in Moscow 2013 World Athletics.

1.10 Exercises

1. What are the components of a wireless sensor node?
2. Detail the specs of a sensor node.
3. How are sensor nodes deployed in a terrain? What are the deployment phases?

4. Define MANETs and explain symmetric and asymmetric links.
5. Describe the architecture of WSNs.
6. Determine the differences between MANETs and WSNs.
7. Detail the characteristics of WMNs.
8. Compare between WSNs and WMNs.
9. What are the types of WSNs.
10. Illustrate the characteristics of UASNs.
11. How is WSNs mobility useful?
12. Identify and compare WSNs standards used for PANs.
13. Identify and compare WSNs standards used for home applications.
14. Look for WSNs models used for personal applications, determine their functions, specs, and manufacturers.
15. Look for WSNs models used for home applications, determine their functions, specs, and manufacturers.
16. Identify and compare the most energy efficient WSN standards.

References

- Ahna, Joon, Affan Syedb, Bhaskar Krishnamacharia, and John Heidemannb. "Design and Analysis of a Propagation Delay Tolerant ALOHA Protocol for Underwater Networks." *Ad Hoc Networks Journal* (Elsevier) 9, no. 5 (July 2011): 752–766.
- Akyildiz, I.F., T. Melodia, and K.R. Chowdury. "Wireless Multimedia Sensor Networks: A Survey." *IEEE Wireless Communication* (IEEE) 14, no. 6 (December 2007): 32–39.
- Akyildiz, I.F., W. Su, Y. Sankarasubramaniam, and E. Cayirci. "A Survey on Sensor Networks." *Communications Magazine* (IEEE) 40, no. 8 (August 2002): 102–114.
- Akyildiz, I.F., W. Su, Y. Sankarasubramaniam, and E. Cayirci. "Wireless Sensor Networks: A Survey." *Computer Networks* (Elsevier) 38, no. 4 (March 2002): 393–422.
- Anastasi, G., M. Conti, Di Francesco, and M. "Reliable and Energy-Efficient Data Collection in Sparse Sensor Networks with Mobile Elements." *Performance Evaluation* (Elsevier) 66, no. 12 (December 2009): 791–810.
- ANT. *ANT Message Protocol and Usage*. ANT. 2013. www.thisisant.com/resources/ant-message-protocol-and-usage (accessed September 5, 2013).
- Birds & Blooms. *Can Birds Smell or Taste?* 2013. <http://www.birdsandblooms.com/Birds/Summer/Can-Birds-Smell-or-Taste/> (accessed August 22, 2013).
- Bouckaert, Stefan, Eli De Poorter, Benoît Latré, Jeroen Hoebeke, Ingrid Moerman, and Piet Demeester. "Strategies and Challenges for Interconnecting Wireless Mesh and Wireless Sensor Networks." *Wireless Personal Communications* (Springer) 53, no. 3 (May 2010): 443–463.
- Callaway, E., et al. "Home Networking with IEEE 802.15.4: A Developing Standard for Low-Rate Wireless Personal Area Networks." *Communications Magazine* (IEEE) 40, no. 8 (August 2002): 70–77.
- Castillo-Effen, M., D.H. Quintela, R. Jordan, W. Westhoff, and W. Moreno. "Wireless Sensor Networks for Flash-Food Alerting." *Fifth IEEE International Caracas Conference on Devices, Circuits, and Systems, Dominican Republic, Caracas*: IEEE, 2004. 142–146.
- Chandrasekhar, V., W. K. Seah, Y. S. Choo, and H. V. Ee. "Localization in Underwater Sensor Networks: Survey and Challenges." *First ACM International Workshop on Underwater Networks (WuWNet)*. Los Angeles, CA, 2006. 33–40.

- Cordeiro, C.M., and D.P. Agrawal. "Mobile Ad Hoc Networking." *20th Brazilian Symposium on Computer Networks*. 2002. 125–186.
- Costa, Márcio S., and Jorge L. M. Amaral. *Analysis of Wireless Industrial Automation Standards: ISA-100.11a and WirelessHART*. 2012. <http://www.isa.org/InTechTemplate.cfm?template=/ContentManagement/ContentDisplay.cfm&ContentID=93257> (accessed August 28, 2013).
- Der Wateren, Frits Van. "The Art of Developing WSN Applications with Myrianted." Technical Report, Chess Company, The Netherlands, 2008.
- Di Francesco, M., S. K. Das, and G. Anastasi. "Data Collection in Wireless Sensor Networks with Mobile Elements: A Survey." *ACM Transactions on Sensor Networks (TOSN)* (ACM) 8, no. 1 (August 2011).
- EnOcean. *Radio Technology*. 2013. <http://www.enocean.com/en/radio-technology/> (accessed September 5, 2013).
- Erol-Kantarci, Melike, Hussein T. Mouftah, and Sema. Oktug. "A Survey of Architectures and Localization Techniques for Underwater Acoustic Sensor Networks." *Communications Surveys & Tutorials* (IEEE) 13, no. 3 (2011): 487–502.
- Frenzel, Lou. *What's The Difference Between Bluetooth Low Energy and ANT?*. November 29, 2012. <http://electronicdesign.com/mobile/what-s-difference-between-bluetooth-low-energy-and-ant>. (accessed August 31, 2013).
- Gao, T., D. Greenspan, M. Welsh, R.R. Juang, and A. Alm. "Vital Signs Monitoring and Patient Tracking over a Wireless Network." *27th IEEE EMBS Annual International Conference*. Shanghai: IEEE, 2005. 102–105.
- Gomez, Carles, and Josep Paradells. "Wireless Home Automation Networks: A Survey of Architectures and Technologies." *Communications Magazine* (IEEE), June 2010: 92–101.
- GOV.UK. *Radio and telecommunications terminal equipment*. September 18, 2012. www.gov.uk (accessed September 27, 2013).
- Gutierrez, J. A., M. Naeve, E. Callaway, M. Bourgeois, V. Mitter, and B. Heile. "IEEE 802.15.4: A Developing Standard for Low-Power, Low-Cost Wireless Personal Area Networks." *Network* (IEEE) 15, no. 5 (September/October 2001): 12–19.
- Heidemann, J., W. Ye, J. Wills, A. Syed, and Y. Li. "Research Challenges and Applications for Underwater Sensor Networking." *Wireless Communications and Networking Conference (WCNC)*. Las Vegas, USA: IEEE, 2006. 228–235.
- Howitt, Ivan, and Jose A. Gutierrez. "IEEE 802.15.4 Low Rate – Wireless Personal Area Network Coexistence Issues." *Wireless Communications and Networking (WCNC)*. IEEE, 2003. 1481–1486.
- IEEE. *IEEE 802.15 Working Group for WPAN*. 2013. <http://grouper.ieee.org/groups/802/15/> (accessed September 15, 2013).
- IEEE. *IEEE 802.15 WPAN Task Group 3 (TG3)*. 2013. www.ieee802.org/15/pub/TG3.html (accessed September 15, 2013).
- INSTEON. *The Details - Version 2.0*. White Paper, INSTEON, 2013.
- ITU. ITU. 1947. http://www.itu.int/dms_pub/itu-s/oth/02/01/S020100002B4813PDFE.pdf (accessed September 7, 2013).
- Jornet, M., M. Stojanovic, and M. Zorzi. "Focused Beam Routing Protocol for Underwater Acoustic Networks." *Third ACM International Workshop on Underwater Networks (WUWNET)*. San Francisco, CA: ACM, 2008. 75–82.
- Khan, J.M., R. H. Katz, and K. S. J. Pister. "Next Century Challenges: Mobile Networking for "Smart Dust"." *5th annual ACM/IEEE international Conference on Mobile Computing and Networking (MobiCom)*. ACM, 1999. 271–278.
- Kim, A.N., F. Hekland, S. Petersen, and P. Doyle. "When HART Goes Wireless: Understanding and Implementing the WirelessHART Standard." *IEEE International Conference on Emerging Technologies and Factory Automation (ETFA)*. Hamburg, Germany: IEEE, 2008. 899–907.
- Lee, Jin-Shyan, Yu-Wei Su, and Chung-Chou Shen. "A Comparative Study of Wireless Protocols: Bluetooth, UWB, ZigBee, and Wi-Fi." *The 33rd Annual Conference of the IEEE Industrial Electronics Society (IECON)*. Taipei, Taiwan: IEEE, 2007. 46–51.

- Lee, U., P. Wang, Y. Noh, L. Vieira, M. Gerla, and J.-H. Cui. "Pressure Routing for Underwater Sensor Networks." *29th Conference on Information Communications (INFOCOM)*. San Diego, CA: IEEE, 2010. 1676–1684.
- Li, Li, Mehmet C.Vuran, and Ian F. Akyildiz. "Characteristics of Underground Channel for Wireless Underground Sensor Networks." *Sixth Annual Mediterranean Ad Hoc Networking Workshop*. Corfu, Greece, 2007.
- Li, M., and Y. Liu. "Underground Structure Monitoring with Wireless Sensor Networks." *The 6th International Conference on Information Processing in Sensor Networks (IPSN)*. Cambridge, MA: ACM/IEEE, 2007. 69–78.
- Li, Mo, and Yunhao Liu. "Underground Coal Mine Monitoring with Wireless Sensor Networks." *Transactions on Sensor Networks (ACM) V*, no. 2 (March 2009).
- Montenegro, G., N. Kushalnagar, J. Hui, and D. Culler. *Transmission of IPv6 Packets over IEEE 802.15.4 Networks-RFC4944*. September 2007. <http://www.hjp.at/doc/rfc/rfc4944.html> (accessed August 29, 2013).
- Mulligan, G. "The 6LoWPAN Architecture." *4th workshop on Embedded Networked Sensors (EmNets)*. ACM, 2007. 78–82.
- National Museum Scotland. *Animal Senses*. http://www.nms.ac.uk/our_museums/national_museum/explore_the_galleries/natural_world/animal_senses.aspx (accessed August 22, 2013).
- O. Orkin Insect Zoo. *Basic Facts: Insect Senses*. Mississippi State University. <http://insectzoo.msstate.edu/Students/basic.senses.html> (accessed August 22, 2013).
- Pakzad, S.N., G.L. Fenves, S. Kim, and D.E. Culler. "Design and Implementation of Scalable Wireless Sensor Network for Structural Monitoring." *Journal of Infrastructure Systems (ASCE) 14* (March 2008): 89–101.
- Pei, Zhongmin, Zhidong Deng, Bo Yang, and Xiaoliang Cheng. "Application-Oriented Wireless Sensor Network Communication Protocols and Hardware Platforms: A survey." *IEEE International Conference on Industrial Technology (ICIT)*. Chengdu: IEEE, 2008. 1–6.
- Petersen, S., and S. Carlsen. "WirelessHART Versus ISA100.11a: The Format War Hits the Factory Floor, Volume:5 Issue:4, Dec.2011, pp.23–34." *IEEE Industrial Electronics Magazine (IEEE) 5*, no. 4 (December 2011): 23–34.
- Raffaele, Bruno, Marco Conti, and Enrico Gregori. "Mesh Networks: Commodity Multihop Ad Hoc Networks." *Communications Magazine (IEEE)*, March 2005: 123–131.
- Reinisch, C., W. Kastner, G. Neugschwandtner, and W. Granzer. "Wireless Technologies in Home and Building Automation." *2007 5th IEEE International Conference on Industrial Informatics*. Vienna: IEEE, 2007. 93–98.
- Safaric, Stanislav, and Kresimir Malaric. "ZigBee Wireless Standard." *48th International Symposium ELMAR*. Zadar, Croatia: IEEE, 2006. 259–262.
- Shelby, Zach, and Carsten Bormann. *6LoWPAN: The Wireless Embedded Internet*. Wiley, 2011.
- Song, J., et al. "WirelessHART: Applying Wireless Technology in Real-Time Industrial Process Control." *Real-Time and Embedded Technology and Applications Symposium (RTAS)*. St. Louis, MO: IEEE, 2008. 377–386.
- Texas Parks & Wildlife. *How do Fish...SENSE MOVEMENT?* <http://insectzoo.msstate.edu/Students/basic.senses.html> (accessed August 22, 2013).
- Tilak, S., N. Abu-Ghazaleh, and W. Heinzelman. "A Taxonomy of Wireless Micro-Sensor Network Models." *ACM SIGMOBILE Mobile Computing and Communications Review (ACM) VI*, no. 2 (April 2002): 28–36.
- Tseng, Yi-Hsien, E.H.-K., Wu, and Gen-Huey Chen. "Maximum Traffic Scheduling and Capacity Analysis for IEEE 802.15.3 High Data Rate MAC Protocol." *IEEE 58th Vehicular Technology Conference*. IEEE, 2003. 1678–1682.
- U.S. Government Printing Office. *TITLE 47 - Telecommunication*. September 2013. www.ecfr.gov (accessed September 27, 2013).
- UCSB ScienceLine. *Encouraging Curiosity for a Lifetime*. UCSB ScienceLine. How do plants sense a change in the environment? (accessed August 22, 2013).

- Vuran, M.C., and I.F. Akyildiz. "Cross-Layer Packet Size Optimization for Wireless Terrestrial, Underwater, and Underground Sensor Networks." *The 27th Conference on Computer Communications (INFOCOM)*. Phoenix, AZ: IEEE, 2008.
- Warneke, B., and K.S.J. Pister. "MEMS for Distributed Wireless Sensor Networks." *9th International Conf. on Electronics, Circuits and Systems*. Dubrovnik: IEEE, 2002. 291–294.
- Wener-Allen, G., et al. "Deploying a Wireless Sensor Network on an Active Volcano." *Internet Computing* (IEEE), March/April 2006: 18–25.
- Xiao, D., M. Wei, and Y. Zhou. "Secure-SPIN: Secure Sensor Protocol for Information via Negotiation for Wireless Sensor Networks." *First IEEE Conference on Industrial Electronics and Applications*. Singapore, Singapore: IEEE, 2006. 1–4.
- Yick, J., B. Mukherjee, and D. Ghosal. "Analysis of a Prediction-based Mobility Adaptive Tracking Algorithm." *Second International Conference on Broadband Networks (BROADNETS)*. Boston: IEEE, 2005. 753–760.
- Yick, Jennifer, Biswanath Mukherjee, and Dipak Ghosal. "Wireless Sensor Network Survey." *Computer Networks* (Elsevier), no. 52 (2008): 2292–2330.
- Zhang, J., P.V. Orlik, A.F. Molisch, and P. Kinney. "UWB Systems for Wireless Sensor Networks." *Proceedings of the IEEE* (IEEE) 97, no. 2 (February 2009): 313–331.
- Zhou, Zhong, Zheng Peng, Jun-Hong Cui, and Zhijie Shi. "Scalable Localization with Mobility Prediction for Underwater Sensor Networks." *IEEE Transactions on Mobile Computing* (IEEE) 10, no. 3 (2011): 335 – 348.
- ZigBee Alliance. *Specifications*. ZigBee Alliance. January 1, 2013. <http://zigbee.org/Specifications.aspx> (accessed August 28, 2013).
- Z-Wave Alliance. *Products*. 2012. <http://www.Z-Wavealliance.org/> (accessed August 30, 2013).

Chapter 2

Protocol Stack of WSNs

*Etiquette is protocol, rules of behavior ..
How a gentleman opens the door for a lady, how he smiles and
handshakes.*

2.1 Introduction

A *protocol*, etiquette, code of conduct, is a set of rules that govern a certain behavior, in social or diplomatic activities, at work, when driving, etc. Socially, there is a dress for night parties, there is a way to put off a coat, to sit, eat, and speak. Diplomatic activities are framed in strict protocol rules that determine who comes first, who is next, who will be to the right, who speaks; deviating from such rules is a serious breach of job duties. A protocol is also the draft of a treaty or agreement. At work, there are limitations to what can be said in public, to what can be worn, to where to eat or smoke. When driving, there are rules to follow a lane or to change lanes, to surpass, to honk, to speed limits. Protocol rules may be imposed by administrative regulations, or by social habits, either way they are followed, and monitored, a person is appreciated with regard to how far he clings to protocol guidelines. In communication networks, protocols govern, determine the functioning specifications and guidelines, and guarantee how networks fulfill their intended use.

A wireless sensor network is an ad hoc arrangement of multifunctional sensor nodes in a sensor field, disseminated to gather information regarding some phenomenon. Sensor nodes can be densely distributed over a large and may be remote area and collaborate their efforts to the benefit of the network to the extent that even if a number of nodes malfunction, the network will continue to function. There are two main layouts for wireless sensor networks. The first is a star layout where the nodes communicate, in a single hop, directly to the sink whenever possible and peer-to-peer communication is minimal. In the second, information is routed back to the sink via data passing between nodes. This multi-hop communication is expected to consume less power than single-hop communication because nodes in the sensor field are densely distributed and are relatively close to each other.

As previously stated, wireless sensor networks differ from traditional ad hoc networks in a few very significant ways:

- Power awareness. Because nodes are placed in remote, hard to reach places, it is not feasible to replace dead batteries. All protocols must be designed to minimize energy consumption and preserve the life of the network.
- Sensor nodes lack global identifications (IDs), so that the networks lack the usual infrastructure. Attribute-based naming and clustering are used instead. Querying WSNs is done by asking for information regarding a specific attribute of the phenomenon, or asking for statistics about a specific area of the sensor field. This requires protocols that can handle requests for a specific type of information, as well as data-centric routing and data aggregation.
- Position of the nodes may not be engineered or pre-determined, and therefore, must provide data routes that are self-organizing.

A protocol stack for WSNs must support their typical features and singularities. According to (Akyildiz et al. 2002), the sensor network protocol stack is much like the traditional protocol stack, with the following layers: application, transport, network, data link, and physical. The physical layer is responsible for frequency selection, carrier frequency generation, signal detection, modulation and data encryption. The data link layer is responsible for the multiplexing of data streams, data frame detection, medium access and error control. It ensures reliable point-to-point and point-to-multipoint connections in a communication network. The network layer takes care of routing the data supplied by the transport layer. The network layer design in WSNs must consider the power efficiency, data-centric communication, data aggregation, etc. The transport layer helps to maintain the data flow and may be important if WSNs are planned to be accessed through the Internet or other external networks. Depending on the sensing tasks, different types of application software can be set up and used on the application layer.

WSNs must also be aware of several management planes in order to function efficiently, specifically, mobility, service (QoS) and security management planes. Among them, the functions of task, mobility and power management planes have been elaborated in (Akyildiz et al. 2002; Wang and Balasingham 2010). The protocol stack and the associated planes used by the sink, cluster head and sensor nodes are shown in Fig. 2.1. The power management plane is responsible for minimizing power consumption and may turn off functionality in order to preserve energy. The mobility management plane detects and registers movement of nodes so that a data route to the sink is always maintained. The task management plane balances and schedules the sensing tasks assigned to the sensing field and thus only the necessary nodes are assigned with sensing tasks and the remainder are able to focus on routing and data aggregation. QoS management in WSNs (Howitt et al. 2006) can be very important if there is a real-time requirement with regard to the data services. QoS management also deals with fault tolerance, error control and performance optimization in terms of certain QoS metrics. Security management is the process of managing, monitoring, and controlling the security related behavior of a network. The primary function of security management is in controlling access

Fig. 2.1 Protocol stack of WSNs (Wang and Balasingham 2010)

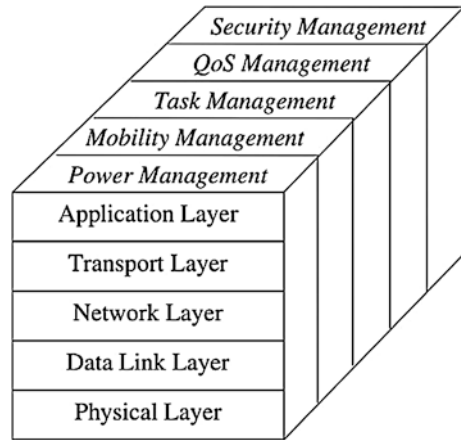

points to critical or sensitive data. Security management also includes the seamless integration of different security function modules, including encryption, authentication and intrusion detection.

2.2 Physical Layer

In many wireless sensor networks, the number and location of nodes make recharging or replacing the batteries infeasible. For this reason, energy consumption is a universal design issue for wireless sensor networks. Much work has been done to minimize energy dissipation at all levels of system design, from the hardware to the protocols to the algorithms. Hence to the network, it is important to appropriately set parameters of the protocols in the network stack. At the physical layer, the parameters open to the network designer include, modulation scheme, transmit power and hop distance. The optimal values of these parameters will depend on the channel model. When a wireless transmission is received, it can be decoded with a certain probability of error, based on the ratio of the signal power to the noise power of the channel (i.e., the SNR). As the energy used in transmission increases, the probability of error goes down, and thus the number of retransmissions goes down. Thus there exists an optimal tradeoff between the expected number of retransmissions and the transmit power to minimize the total energy dissipated to receive the data (Holland et al. 2011).

At the physical layer, there are two main components that contribute to energy loss in a wireless transmission, the loss due to the channel and the fixed energy cost to run the transmission and reception circuitry (Heinzelman et al. 2002). The loss in the channel increases as a power of the hop distance, while the fixed circuitry energy cost increases linearly with the number of hops. This implies that there is an optimal hop distance where the minimum amount of energy is expended to send a

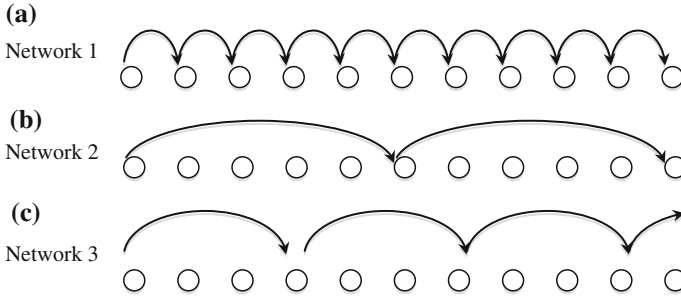

Fig. 2.2 Instances of a linear wireless network (Holland et al. 2011). **a** Network 1 has a short hop distance. **b** Network 2 has a long hop distance. **c** Network 3 has the optimal hop distance

packet across a multi-hop network. Similarly, there is a tradeoff between the transmit power and the probability of error. In this tradeoff, there are two parameters that a network designer can change to optimize the energy consumed, transmit power and hop distance. The third option for physical layer parameter selection is much broader than the other two. The coding/modulation of the system determines the probability of transmission success, changes in the probability of a successful transmission lead to changes in the optimal values for the other physical layer parameters (Wang et al. 2001).

To illustrate these physical layer tradeoffs, consider the linear network shown in Fig. 2.2 (Holland et al. 2011). In this network, a node must send data back to the basestation. The first physical layer consideration is hop distance. In the first case (Network 1), the hop distance is very small, which translates to low per-hop energy dissipation. Because the transmit energy must be proportional to d^n where $n \geq 2$ and d is the distance between the transmitter and receiver, the total transmit energy to get the data to the basestation will be much less using the multi-hop approach than a direct transmission (Heinzelman et al. 2002). However, in this network, the main factor in the energy dissipation of the transmission is the large number of hops. The fixed energy cost to route through each intermediate hop will cause the total energy dissipation to be high.

In the second case (Network 2), the hop distance is very large. With so few hops there is little drain of energy on the network due to the fixed energy cost. However, there is a large energy drain on the nodes due to the high energy cost to transmit data over the long individual hop distances. With a large path loss factor, the total energy in this case will far exceed the total energy in the case of short hops. Thus it is clear that a balance must be struck, as shown in Network 3, so that the total energy consumed in the network is at a minimum.

Several standards that enhance low power communication, as required for WSNs, are laid out in Chap. 1.

2.3 Data Link Layer

The responsibilities of the data link layer are the multiplexing of data streams, data frame detection, medium access (MAC) and error control. A wireless sensor network must have a specialized MAC protocol to address the issues of power conservation and data-centric routing. The MAC protocol must meet two goals. The first is to create a network infrastructure, which includes establishing communication links between may be thousands of nodes, and providing the network self-organizing capabilities. The second goal is to fairly and efficiently share communication resources between all the nodes. Existing MAC protocols fail to meet these two goals because power conservation is only a secondary concern in their development. Also, wireless sensor networks have no central controlling agent and a much larger number of nodes than traditional ad hoc networks. Any MAC protocol for wireless sensor networks must also take into account the ever-changing topology of the sensor network due to node failure and redistribution.

Since sensor nodes are usually operated by batteries and left unattended after deployment, power saving is a critical issue in WSNs. Many research efforts in the recent years have focused on developing power saving schemes for wireless sensor networks. These schemes include power saving hardware design, power saving topology design (Salhieh et al. 2001; Chakrabarti et al. 2003), power-efficient MAC layer protocols (Ye et al. 2002; Zheng et al. 2005; Rajendran et al. 2006; Pang et al. 2012) and network layer routing protocols (Sohrabi et al. 2000; Akkaya and Younis 2005). Designing power efficient MAC protocols is one of the techniques that prolong the lifetime of the network. In addition to energy efficiency, latency and throughput are also important features for consideration in MAC protocol design for WSNs. Commercial standards like IEEE 802.11 have a power management scheme for ad hoc networks, wherein the nodes remain in idle listening state at low traffic to conserve power, significant power is wasted even in the idle listening mode. Hence, IEEE 802.11 is not suitable for sensor networks. A properly designed MAC protocol allows the nodes to access the channel in a way that saves energy and support QoS.

2.4 Network Layer

The network layer in a WSN must be designed with typical considerations in mind, ever existing power efficiency, WSNs are data-centric networks, and WSNs have attribute-based addressing and location awareness. The link layer handles how two nodes talk to each other, while the network layer is responsible for deciding which node to talk to.

The simplest design is flooding. When using flooding, each node receiving data repeats it by broadcasting the data to every neighbor unless the max hop lifetime of the data has been reached or the receiving node is the destination. The major

support for flooding is the simplicity. It requires no costly topology maintenance or complex route discovery. The shortcomings, however, are substantial:

- Implosion, it occurs when two nodes (A and B) share multiple (n) neighbors. Node A will broadcast data to all n of these neighbors. Node B will then receive a copy of the data from each of them.
- Overlap, when two nodes share the same sensing region. If a stimulus occurs within this overlap, both nodes will report it.
- The last and most crucial problem is resource blindness. Flooding does not take into account available energy resources.

Gossiping is an enhancement to flooding. In gossiping, when a node receives data, it randomly chooses a neighbor and sends the data to it. Gossiping avoids the problem of implosion, but does not address the other two concerns and contributes to the latency of the network.

A step up from flooding and gossiping is ideal dissemination. In this algorithm, data is sent along a shortest-path route from the originating node. Such approach guarantees that every node will receive every piece of information exactly once. No energy is wasted in sending or receiving redundant data. However, the overhead involved in keeping track of the shortest paths is substantial. Also, ideal dissemination does not take into account that some node may not need a particular piece of information; nor does it allow for resource awareness.

A little more sophisticated family of protocols is sensor protocols for information via negotiation (SPIN). The SPIN family addresses the deficiencies of classic flooding by negotiation and resource adaptation. With more sophisticated and energy aware techniques for data dissemination, it reduces the amount of energy expended, solves the problems of implosion, overlap, and resource blindness, and ensures that only interested nodes will expend energy to receive data (Kulik et al. 2002; Reheña et al. 2011). Negotiation helps to overcome the problems of implosion and overlap and ensures only useful and desired information is disseminated. In order for negotiation to work, nodes must describe the data to be sent using meta-data. In order for SPIN to be efficient the meta-data must be significantly shorter than the data being described. Also, meta-data describing two distinguishable pieces of data must be different. Likewise, if two pieces of data are indistinguishable, they will share the same meta-data. The format of the meta-data is not specified by SPIN, but rather application specific.

SPIN-2 is an implementation of SPIN that employs a low-energy threshold. When energy is abundant, the node functions as normal. However, when the resource manager detects that a node power supply is reaching the low-energy threshold, the node will not participate in later stages of the protocol. This prolongs the life of the node and allows it to perform only high priority functions.

SPIN is a more sophisticated and energy aware schema for data dissemination. It reduces the amount of energy expended, solves the problems implosion of, overlap, and resource blindness, and ensures that only interested nodes will expend energy to receive data.

2.5 Transport Layer

Transport control protocol for WSNs should account for several concerns (Wang et al. 2005):

- Congestion control and reliability. The more data streams flow from sensor nodes to sinks in WSNs, the more congestion might occur around sinks. Also there are some high-bandwidth data streams produced by multi-media sensors. Therefore it is necessary to design effective congestion detection, congestion avoidance, and congestion control mechanisms for WSNs. Although MAC protocol can recover packets loss from bit-error, it has no way to handle packets loss from buffer overflow. Then the transport protocol for WSNs should have mechanism for packets loss recovery such as ACK and Selective ACK as used in TCP protocol so as to guarantee reliability.
Reliability under WSNs may have different meaning from traditional networks that generally guarantee correct transmission of every packet. For some application, WSNs only need to correctly receive packets from a certain area, not from every sensor nodes in this area, or may be content with some ratio of successful transmission from a sensor node. These modified reliability concept motivates the design of different transport control protocols. It would be better to use hop-by-hop mechanism for congestion control and loss recovery since it can reduce packet dropping and conserve energy. The hop-by-hop mechanism can simultaneously lower buffer requirement at intermediate nodes, which suits the limited memory sensor nodes.
- Simplifying initial connecting process or use connectionless protocol so as to speedup start and guarantee throughput and lower transmission delay. Most of applications in WSNs are reactive, that is passively monitor and wait for event occurring before reporting to sink. These applications may have only few packets for each reporting, and the simple and short initial setup process is more effective and efficient.
- Avoiding packets dropping as possible to lessen energy wastage. In order to avoid packet dropping, the transport protocol can use active congestion control at the cost of a lower link utility. The active congestion control (ACC) can trigger congestion avoidance before congestion occurs. An example of ACC is to make sender (or intermediate nodes) reduce sending (or forwarding) rate when the buffer size of their downstream neighbors overruns a threshold.
- Guaranteeing fairness for different sensor nodes so that each sensor node can achieve a fair throughput. Otherwise the loaded sensor nodes cannot properly report events in their area, which leads to erroneous monitoring, tracking, and control.
- Enabling cross-layer interaction. If a routing algorithm can notify route failure to the transport protocol, the transport protocol will know that packet loss is not from congestion but from route failure, and consequently the sender will regulate its current sending rate to guarantee high throughput and low delay.

Chapter 4 of this book exhaustively considers transport control protocols for WSNs.

2.6 Application Layer

To address application layer protocols it is primordial to address some functions that are to be implemented, specifically, data fusion and management, clock synchronization, and positioning. A WSN is intended to be deployed in environments where sensors can be exposed to circumstances that might interfere with provided measurements. Such circumstances include strong variations of pressure, temperature, radiation, and electromagnetic noise. Thus, measurements may be imprecise in such scenarios. *Data fusion* is used to overcome sensor failures, technological limitations, and spatial and temporal coverage problems. Data fusion is generally defined as the use of techniques that combine data from multiple sources and gather this information in order to achieve inferences, which will be more efficient and potentially more accurate than if they were achieved by means of a single source. The term efficient, in this case, can mean more reliable delivery of accurate information, more complete, and more dependable. The data fusion can be implemented in both centralized and distributed systems. In a centralized system, all raw sensor data would be sent to one node, and the data fusion would all occur at the same location. In a distributed system, the different fusion modules would be implemented on distributed components (Abdelgawad and Bayoumi 2012).

Communications in wireless sensor networks are data-centric, with the objective of delivering collected data in a timely fashion. Also, such networks are resource-constrained, in terms of sensor nodes' processing power, communication bandwidth, storage space and energy. This gives rise to new face-offs in information processing and data management in wireless sensor networks. In-network data processing techniques, from simple reporting to more complicated collective communications, such as data aggregation, broadcast, multicast and gossip, are challenging. On the other hand, data collected by sensors can intrinsically be viewed as signals. By exploiting signal processing techniques, collective communications can be done in more energy-efficient ways. Several work deal with data management, (Xu et al. 2009) investigate in-network query processing strategies for K nearest neighbor (KNN) queries in location aware wireless sensor networks. Also, (Brayne et al. 2008) propose an adaptive query processing mechanism to dynamically adjust query processing in wireless sensor networks. Moreover, (Akcan and Brönnimann 2007) develop a distributed, weighted sampling algorithm to sample sensing data to reduce energy consumption. By exploring the adaptive model selection algorithms, (Le Borgne et al. 2007) derive an adaptive, lightweight and on-line algorithm for prediction sensing data.

Sensed data is of limited usage if it is not accompanied by the coordinates of the sensor position and a time stamp, this is a primary motive for *clock synchronization* in WSNs. Data fusion is a prime function that depends also on clock synchronization. For instance, a vehicle going through acoustic sensors can be detected, throughout its path, by different sensor nodes at different moments. A fusion node receiving the raw information from the sensor nodes can refine it by estimating the

speed and the direction of the sensed vehicle. For this application, among others, synchronized timestamps together with position information are essential. Also, WSNs are expected to have very small form factors and be cheap such that they can be deployed in very large numbers. Once deployed, WSNs are usually unattended, so battery replacement is impractical, but since they are typically expected to work for extended periods of time, there is no better way to conserve energy but to put the nodes to sleep and to wake up at the same time to be able to exchange information. Clock synchronization in WSNs is the subject of extensive work (Elson and Römer 2003; Sundararaman et al. 2005; Sun et al. 2006; Sommer and Wattenhofer 2009; Wu et al. 2011).

Positioning, knowledge of the position of the sensing nodes in a WSN is an essential part of many sensor network operations and applications. Sensors reporting monitored data need to also report the location where the information is sensed, and hence, sensors need to be aware of their position. In addition, many network protocols such as routing require location information in order to provide the specific protocol service. WSNs may be deployed in hostile environments where malicious adversaries attempt to spoof the locations of the sensors by attacking the localization process. For example, an attacker may alter the distance estimations of a sensor to several reference points, or replay beacons from one part of the network to some distant part of the network, thus providing false localization information. Hence, there is a need to ensure that the location estimation is performed in a robust way, even in the presence of attacks. Furthermore, adversaries can compromise the untethered sensor devices and force them to report a false location to the data collection points. Therefore, a secure positioning system must have a mechanism to verify the location claim of any sensor. Positioning in WSN is a topic of extensive research, leading to numerous positioning systems that provide an estimation of the sensor location (Lazos et al. 2005; Akkaya et al. 2007; Kim et al. 2007; Tennina et al. 2008; Younis and Akkaya 2008; Tennina et al. 2009).

System administrators interact with WSNs sensor management protocol (SMP). Unlike many other networks, WSNs consist of nodes that do not have global IDs, and they are usually infra-structureless. Therefore, SMP needs to access the nodes by using attribute-based naming and location-based addressing. SMP is a management protocol that provides the software operation needed to perform several administrative tasks (Akyildiz et al. 2002):

- Introducing to the sensor nodes the rules related to data aggregation, attribute-based naming, and clustering.
- Exchanging data related to the location finding algorithms.
- Time synchronization of the sensor nodes.
- Moving sensor nodes.
- Turning sensor nodes on and off.
- Querying the sensor network configuration and the status of nodes, and re-configuring the sensor network.

- Authentication, key distribution and security in data communications.

2.7 Cross-Layer Protocols for WSNs

The severe energy constraints of battery-powered sensor nodes necessitate energy-efficient communication protocols in order to fulfill the application objectives of WSNs. It is much more resource-efficient, according to some research, to have a unified scheme which melts common protocol layer functionalities into a cross-layer module for resource-constrained sensor nodes. A unified cross-layer communication protocol, for efficient and reliable event communication, considers the effects on WSNs of replacing transport, routing, medium access functionalities, and physical layers (wireless channel).

A unified cross-layering is such that both the information and the functionalities of traditional communication layers are melted in a single protocol. The objective of the proposed cross-layer protocol is highly reliable communication with minimal energy consumption, adaptive communication decisions and local congestion avoidance. Protocol operation is governed by the concept of initiative determination. Based on this concept, the cross-layer protocol performs received based contention, local congestion control, and distributed duty cycle operation in order to realize efficient and reliable communication in WSN. Performance evaluation reveals that the proposed cross-layer protocol significantly improves the communication efficiency and outperforms the traditional layered protocol architectures (Akyildiz et al. 2006).

2.8 Conclusion for Continuation

Several considerations must be taken when developing protocols for wireless sensor networks. Traditional thinking where the focus is on quality of service is somehow revised. In WSNs, QoS is compromised to conserve energy and preserve the life of the network. WSNs are a kind of “totalitarian” system, every one is for the good of all, no individualism, the whole network must survive even at the expense of falling sensors. Concern must be accorded at every level of the protocol stack to conserve energy, and to allow individual nodes to reconfigure the network and modify their set of tasks according to the resources available.

The protocol stack for WSNs consists of five standard protocol layers trimmed to satisfy typical sensors features, namely, application layer, transport layer, network layer, data-link layer, and physical layer. These layers address network dynamics and energy efficiency. Functions such as localization, coverage, storage, synchronization, security, and data aggregation and compression are network services that

enable proper sensors functioning. Implementation of WSNs protocols at different layers in the protocol stack aims at minimizing energy consumption, and end-to-end delay, and maintaining system efficiency. Traditional networking protocols are not designed to meet these WSNs requirements, hence, new energy-efficient protocols have been proposed for all layers of the protocol stack. These protocols employ cross-layer optimization by supporting interactions across the protocol layers. Specifically, protocol state information at a particular layer is shared across all the layers to meet the specific requirements of the WSN.

As sensor nodes operate on limited battery power, energy usage is a very important concern in a WSN; and there has been significant research focus that revolves around harvesting and energy conservation by minimizing energy consumption. When a sensor node is depleted of energy, it will fade out and disengage from the network, which may significantly impact the performance of the application. Sensor network lifetime depends on the number of active nodes and network connectivity, so energy must be used efficiently in order to maximize the network lifetime.

Energy harvesting involves nodes replenishing their energy from an energy source (Gilbert and Balouchi 2008; Galperti and Alippi 2008; Seah et al. 2009; Vullers et al. 2010). Potential energy sources include solar cells (Hande et al. 2007), vibration (Lei and Yuan 2008), fuel cells, acoustic noise, and a mobile supplier such as a robot to replenish energy. The robots charge themselves with energy and then deliver energy to the nodes.

Energy conservation in a WSN maximizes network lifetime and is addressed through efficient reliable wireless communication, smart sensor placement to achieve adequate coverage, security and efficient storage management, and data aggregation and data compression. Such approaches satisfy both the energy constraint and provide QoS. For reliable communication, services such as congestion control, active buffer monitoring, acknowledgements, and packet-loss recovery are necessary to guarantee packet delivery. Communication strength depends on the placement of sensor nodes. Sparse sensor placement may result in long-range transmission and higher energy usage, while dense sensor placement may result in short-range transmission and less energy consumption. Coverage is interrelated to sensor placement. The total number of sensors in the network and their placement determine the degree of network coverage. Depending on the application, a higher degree of coverage may be required to increase the accuracy of the sensed data.

One for all, and all for all, that is the main objective of all layers in the WSNs protocol stack.

2.9 Exercises

1. Define protocol.
2. What are the considerations and concerns of the WSNs protocol stack?
3. Elaborate on the physical layer for WSNs typical features.
4. How is the data link layer for WSNs different?

5. Explain how is the network layer in WSNs different.
6. What is positioning and clock synchronization?
7. How is data fusion crucial in WSNs?
8. What is the importance of data aggregation for WSNs?
9. Determine the functions of the transport layer in WSNs.
10. How does the typical usage of WSNs affect the application layer?

References

- Abdelgawad, A., & Bayoumi, M. (2012). Data Fusion in WSN. In R.-A. D. Networks, *Resource-Aware Data Fusion Algorithms for Wireless Sensor Networks* (Vol. 118, pp. 17–35). Springer-Verlag.
- Akcan, H., & Brönnimann, H. (2007). A New Deterministic Data Aggregation Method for Wireless Sensor Networks. *Signal Processing*, 87 (12), 2965–2977.
- Akkaya, K., & Younis, M. (2005). A Survey on Routing Protocols for Wireless Sensor Networks. *Ad Hoc Networks*, 3 (3), 325–349.
- Akkaya, K., Younis, M., & Youssef, W. (2007). Positioning of Base Stations in Wireless Sensor Networks. *Communications Magazine*, 45 (4), 96–102.
- Akyildiz, I., Su, W., Sankarasubramaniam, Y., & Cayirci, E. (2002). A Survey on Sensor Networks. *Communications Magazine*, 40 (8), 102–114.
- Akyildiz, I., Vuran, M. C., & Akan, O. (2006). A Cross-Layer Protocol for Wireless Sensor Networks. *40th Annual Conference on Information Sciences and Systems* (pp. 1102–1107). Princeton, NJ: IEEE.
- Brayne, A., Lopes, A., Meira, D., Vasconcelos, R., & Menezes, R. (2008). An Adaptive in-Network Aggregation Operator for Query Processing in Wireless Sensor Networks. *Journal of Systems and Software*, 81 (3), 328–342.
- Chakrabarti, A., Sabharwal, A., & Aazhang, B. (2003). Using Predictable Observer Mobility for Power Efficient Design of Sensor Networks. In F. Zhao, & L. Guibas, *Information Processing in Sensor Networks* (pp. 129–145). Springer-Verlag.
- Elson, J., & Römer, K. (2003). Wireless Sensor Networks: A New Regime for Time Synchronization. *ACM SIGCOMM Computer Communication Review*, 33 (1), 149–154.
- Galperti, C., & Alippi, C. (2008). An Adaptive System for Optimal Solar Energy Harvesting in Wireless Sensor Network Nodes. *IEEE Transactions on Circuits and Systems I*, 55 (6), 1742–1750.
- Gilbert, J. M., & Balouchi, F. (2008). Comparison of Energy Harvesting Systems for Wireless Sensor Networks. *International Journal of Automation and Computing*, 5 (4), 334–347.
- Hande, A., Polk, T. W., & Bhatia, D. (2007). Indoor Solar Energy Harvesting for Sensor Network Router Nodes. *Microprocessors and Microsystems*, 31 (6), 420–432.
- Heinzelman, W., Chandrakasan, A., & Balakrishnan, H. (2002). An Application Specific Protocol Architecture for Wireless Microsensor Networks. *IEEE Transactions on Wireless Communication*, 1 (4), 660–670.
- Holland, M., Wang, T., Tavli, B., Seyedi, A., & Heinzelman, W. (2011). Optimizing Physical Layer Parameters for Wireless Sensor Networks. *ACM Transactions on Sensor Networks (TOSN)*, 7 (4), 28:1–28:20.
- Howitt, I., Manges, W. W., Kuruganti, P., Allgood, G., Gutierrez, J. A., & Conrad, J. M. (2006). Wireless industrial sensor networks: Framework for QoS Performance metrics of WSNs: quality of service assessment and QoS management. *ISA Transactions*, 45 (3), 347–359.

- Kim, S., Ko, J., Yoon, J., & Lee, H. (2007). Multiple-Objective Metric for Placing Multiple Base Stations in Wireless Sensor Networks. *2nd International Symposium on Wireless Pervasive Computing (ISWPC)*. San Juan, Puerto Rico: IEEE.
- Kulik, J., Heinzelman, W., & Balakrishnan, H. (2002). Negotiation-Based Protocols for Disseminating Information in Wireless Sensor Networks. *Wireless Networks*, 8 (2/3), 169–185.
- Lazos, L., Poovendran, R., & Çapkun, S. (2005). ROPE: Robust Position Estimation in Wireless Sensor Networks. *The 4th International Symposium on Information Processing in Sensor Networks (IPSN)*. Los Angeles, CA: ACM.
- Le Borgne, Y., Santini, S., & Bontempi, G. (2007). Adaptive Model Selection for Time Series Prediction in Wireless Sensor Networks. *Signal Processing*, 87 (12), 3010–3020.
- Lei, W., & Yuan, F. G. (2008). Vibration energy harvesting by magnetostrictive material. *Smart Materials and Structures*, 17 (4).
- Pang, B. M., Shi, H. S., & Li, Y. X. (2012). An Energy-Efficient MAC Protocol for Wireless Sensor Network. In Y. Zhang, & Springer-Verlag (Ed.), *Future Wireless Networks and Information Systems* (Vol. 1, pp. 163–170).
- Rajendran, V., Obraczka, K., & Garcia-Luna-Aceves, J. J. (2006). Energy-Efficient, Collision-Free Medium Access Control for Wireless Sensor Networks. *Wireless Networks*, 12 (1).
- Rehena, Z., Roy, S., & Mukherjee, N. (2011). A Modified SPIN for Wireless Sensor Networks. *Third International Conference on Communication Systems and Networks (COMSNETS)* (pp. 1–4). Bangalore, India: IEEE.
- Salhieh, A., Weinmann, J., Kochhal, M., & Schwiebert, L. (2001). Power Efficient Topologies for Wireless Sensor Networks. *International Conference on Parallel Processing* (pp. 156–163). Valencia, Spain: IEEE.
- Seah, W., Eu, Z., & Tan, H. (2009). Wireless Sensor Networks Powered by Ambient Energy Harvesting (WSN-HEAP) - Survey and Challenges. *1st International Conference on Wireless Communication, Vehicular Technology, Information Theory and Aerospace & Electronic Systems Technology (Wireless VITAE)* (pp. 1–5). Aalborg, Denmark: IEEE.
- Sohrabi, K., Gao, J., Ailawadhi, V., & Pottie, G. (2000). Protocols for Self-Organization of a Wireless Sensor Network. *Personal Communications*, 7 (5), 16–27.
- Sommer, P., & Wattenhofer, R. (2009). Gradient Clock Synchronization in Wireless Sensor Networks. *The 2009 International Conference on Information Processing in Sensor Networks (IPSN)* (pp. 37–48). San Francisco, CA: ACM.
- Sun, K., Ning, P., & Wang, C. (2006). Secure and Resilient Clock Synchronization in Wireless Sensor Networks. *IEEE Journal on Selected Areas in Communications*, 24 (2), 395–408.
- Sundaraman, B., Buy, U., & Kshemkalyani, A. D. (2005). Clock Synchronization for Wireless Sensor Networks: A Survey. *Ad Hoc Networks*, 3 (3), 281–323.
- Tennina, S., Di Renzo, M., Graziosi, F., & Santucci, F. (2009). ESD: A Novel Optimisation Algorithm for Positioning Estimation of Wsns in GPS-Denied Environments – From Simulation To Experimentation. *International Journal of Sensor Networks*, 6 (3/4), 131–156.
- Tennina, S., Di Renzo, M., Graziosi, F., & Santucci, F. (2008, September 19). Locating Zigbee® Nodes using the Ti@S Cc2431 Location Engine: A Testbed Platform and New Solutions for Positioning Estimation of Wsns in Dynamic Indoor Environments. *The First ACM International Workshop on Mobile Entity Localization and Tracking in GPS-Less Environments (MELT)*, 37–42.
- Vullers, R., Schaijk, R., Visser, H., Penders, J., & Hoof, C. (2010). Energy Harvesting for Autonomous Wireless Sensor Networks. *Solid-State Circuits Magazine*, 22 (2), 29–38.
- Wang, A., Cho, S., Sodini, C., & Chandrakasan, A. (2001). Energy Efficient Modulation and MAC for Asymmetric RF Microsensor Systems. *The 2001 international Symposium on Low Power Electronics and Design (ISLPED)* (pp. 106–111). Huntington Beach, CA: ACM.
- Wang, C., Sohraby, K., Hu, Y., Li, B., & Tang, W. (2005). Issues of Transport Control Protocols for Wireless Sensor Networks. *International Conference on Communications, Circuits and Systems. 1*, pp. 422–426. Honk Kong, China: IEEE.
- Wang, Q., & Balasingham, I. (2010). Wireless Sensor Networks - An Introduction. In Y. K. Tan, *Wireless Sensor Networks: Application-Centric Design* (pp. 1–13). InTech.

- Wu, Y. C., Chaudhari, Q., & Serpedin, E. (2011). Clock Synchronization of Wireless Sensor Networks. *Signal Processing Magazine*, 28 (1), 124–138.
- Xu, B., Vafae, F., & Wolfson, O. (2009). In-Network Query Processing in Mobile P2P Databases. *17th ACM SIGSPATIAL International Conference on Advances in Geographic Information Systems (GIS)* (pp. 207–216). Seattle, WA: ACM.
- Ye, W., Heidemann, J., & Estrin, D. (2002). An Energy-Efficient MAC Protocol for Wireless Sensor Networks. *Twenty-First Annual Joint Conference of the IEEE Computer and Communications Societies (INFOCOM)*, 3, pp. 1567–1576. New York: IEEE.
- Younis, M., & Akkaya, K. (2008). Strategies and Techniques for Node Placement in Wireless Sensor Networks: A Survey. *Ad Hoc Networks*, 6 (4), 621–655.
- Zheng, T., Radhakrishnan, S., & Sarangan, V. (2005). PMAC: An Adaptive Energy-Efficient MAC Protocol for Wireless Sensor Networks. *19th IEEE International Parallel and Distributed Processing Symposium*. Denver, CO: IEEE.

Chapter 3

WSNs Applications

Many can do ... Few innovate.

3.1 Applications Categories, Challenges, and Design Objectives

Research in many scientific areas, like physics, microelectronics, control, material science, etc. and the focused collaboration of scientists which used, traditionally, to work towards totally different directions, has led to the creation of the micro-electro-mechanical systems, commonly referred to as MEMS (Gardner and Varadan 2001). MEMS have succeeded in augmenting the limits of what was considered to be a system-on-a-chip (SoC). Indeed, MEMS have enabled chips, which were formerly assumed to carry only logic functions, to sense the real world and even to react. Measuring of physical parameters and actuating is now possible via integration of sensors and actuators to silicon. MEMS are not the only part of the silicon industry that has made astonishing strides. RF technology and digital circuits have also progressed spectacularly. Lower power and higher frequency transceivers are implemented on chips, while digital circuits tend to shrink and be fabricated more and more densely.

The collaboration and synergy of sensing, processing, communication and actuation is the must follow step to exploit the inheritance of this technology. The possibilities and challenges offered by this field both in theory and in practice are widely recognized and many research teams and companies are active in the design and implementation of units that encompass these four attributes. Devices of this kind, which are created either as prototypes or as commercial products, are generally referred to as “motes”. A mote is an autonomous, compact device, a sensor unit that also has the capability of processing and communicating wirelessly (Arampatzis et al. 2005). Despite the autonomy they present, the big strength of motes is that they can form networks and co-operate according to various models and architectures. These networks, known as wireless sensor networks (WSNs), have been the focus of considerable research efforts in the areas of communications

(protocols, routing, coding, error correction, etc.), electronics (energy efficiency, miniaturization) and control (networked control system, theory and applications).

The unique characteristics and applications of WSNs pose several challenges that are to be tackled by researchers at both academia and industry. Technologies, schemes, and protocols must be developed to make WSNs as efficient as possible. Military, industrial, and environmental applications impose disseminating sensor nodes in harsh surroundings, which necessitate adequate challenges face off. The coming subsections layout such challenges and the design objectives that may technically get over them.

3.1.1 Functional Challenges of Forming WSNs

The major technical challenges for the build up of industrial WSNs will be laid out in what follows (Gungor and Hancke 2009). These challenges can be extended to the military and environmental WSNs applications due to the similarities in the surroundings and functional requirements:

- Resource constraints. The design and implementation of WSNs are constrained by three limited resources, energy, memory, and processing.
- Dynamic topologies and harsh environmental conditions. In military, industrial and environmental applications, the topology and connectivity of the network may vary due to link and sensor-node failures. Furthermore, sensors may be subject to RF interference, highly caustic or corrosive environments, high humidity levels, vibrations, dirt and dust, or other conditions that challenge performance. These harsh environmental conditions and dynamic network topologies may cause a portion of industrial sensor nodes to malfunction (Gungora et al. 2007).
- Quality-of-service (QoS) requirements. The wide variety of applications envisaged on WSNs will have different QoS requirements and specifications. The QoS provided by WSNs refers to the discrepancy between the data reported to the sink node (the control center) and what is actually occurring in the industrial environment. In addition, since sensor data are typically time-sensitive, e.g., alarm notifications for the industrial facilities, it is important to receive the data at the sink in a timely manner. Data with long latency due to processing or communication may be outdated and lead to wrong decisions in the monitoring system.
- Data redundancy. Due to the high density in the network topology, sensor observations are highly associated. In addition, the nature of the physical phenomenon constitutes a temporal association between each consecutive observation of the sensor node.
- Packet errors and variable-link capacity. Compared to wired networks, in WSNs, the attainable capacity of each wireless link depends on the interference level perceived at the receiver, as well, high bit error rates ($BER = 10^{-2} - 10^{-6}$) are

observed in communication. In addition, wireless links exhibit widely varying characteristics over time and space due to obstructions and noisy environment. Thus, capacity and delay attainable at each link are location-dependent and vary continuously, making QoS provisioning a challenging task.

- **Security.** Security should be an essential feature in the design of WSNs to make the communication safe against external denial-of-service (DoS) attacks and intrusion. WSNs have special characteristics that enable new ways of security attacks. Passive attacks are carried out by eavesdropping on transmissions, including traffic analysis or disclosure of message contents. Active attacks consist of modification, fabrication, and interruption, which in WSNs cases may include node capturing, routing attacks, or flooding.
- **Large-scale deployment and ad hoc architecture.** Most WSNs contain a large number of sensor nodes (hundreds to thousands or even more), which might be spread randomly over the deployment field. Moreover, the lack of predetermined network infrastructure necessitates the WSNs to establish connections and maintain network connectivity autonomously.
- **Integration with Internet and other networks.** It is of prime importance for the commercial development of WSNs to provide services that allow the querying of the network to retrieve useful information from anywhere and at any time. For this reason, WSNs should be remotely accessible from the Internet and, hence, need to be integrated with the Internet Protocol (IP) architecture, either through gateways or thorough IP connectivity (Montenegro et al. 2007; Akyildiz et al. 2007).

3.1.2 Design Objectives of WSNs

The existing and potential applications of WSNs span a very wide range of applications. To deal with the technical challenges and meet the diverse WSNs application requirements, specially industrial, and by resemblances military and environmental applications, several design goals need to be adopted (Gungor and Hancke 2009):

- **Low-cost and small sensor nodes.** Compact and low-cost sensor devices are essential to accomplish large-scale deployments of WSNs. The system owner should consider the cost of ownership (packaging requirements, modifications, maintainability, etc.), implementation costs, replacement and logistics costs, and training and servicing costs as well as the per unit costs (Howitt et al. 2006).
- **Scalable architectures and efficient protocols.** WSNs support heterogeneous applications with different requirements, especially in industry and environment. It is necessary to develop flexible and scalable architectures that can accommodate the requirements of all these applications in the same infrastructure. Modular and hierarchical systems can enhance the system flexibility, robustness,

and reliability. In addition, interoperability with existing legacy solutions, such as Fieldbus (Thomesse 2005) and Ethernet based systems, is required.

- Data fusion and localized processing. Instead of sending the raw data to the sink node directly, sensor nodes can locally filter the sensed database and transmit only the processed data, which is in-network processing. Thus, only necessary information is transported to the end-user and communication overhead can be significantly reduced.
- Resource-efficient design. In WSNs, energy efficiency is important to maximize the network lifetime while providing the QoS required by the application. Energy saving can be accomplished in every component of the network by integrating network functionalities with energy-efficient protocols, e.g., energy-aware routing on network layer, energy-saving mode on MAC layer, etc.
- Self-configuration and self-organization. In WSNs, the dynamic topologies caused by node failure/mobility/temporary power-down and large-scale node deployments necessitate self-organizing architectures and protocols. Note that, with the use of self-configurable WSNs, new sensor nodes can be added to replace failed sensor nodes in the deployment field, and existing nodes can also be removed from the system without affecting the general objective of the application.
- Adaptive network operation. The adaptability of WSNs is extremely crucial, since it enables end-users to cope with dynamic/varying wireless-channel conditions in military, industrial, environmental applications, and with new connectivity requirements driven by new processes. To balance the tradeoffs among resources, accuracy, latency, and time-synchronization requirements, adaptive signal-processing algorithms and communication protocols are needed.
- Time synchronization. In WSNs, large numbers of sensor nodes need to collaborate to perform the sensing task, and the collected data are usually delay-sensitive (Howitt et al. 2006; Akyildiz et al. 2007). Thus, time synchronization is one of the key design goals for communication protocol design to meet the deadlines of the application. However, due to resource and size limitations and lack of a fixed infrastructure, as well as the dynamic topologies in WSNs, existing time-synchronization strategies designed for other traditional wired and wireless networks may not be appropriate for WSNs. Adaptive and scalable time-synchronization protocols are required for WSNs.
- Fault tolerance and reliability. In WSNs, based on the application requirements, the sensed data should be reliably transferred to the sink node. Similarly, the programming/retasking data for sensor operation, command, and queries should be reliably delivered to the target sensor nodes to ensure the proper functioning of WSNs. However, for many WSNs applications, the sensed data are exchanged over time-varying and error-prone wireless medium. Thus, data verification and correction on each communication layer and self-recovery procedures are extremely critical to provide accurate results to the end-user.
- Application-specific design. In WSNs, there exists no one-size-fits-all solution; instead, the alternative designs and techniques should be developed based on the application-specific QoS requirements and constraints.

- **Secure design.** When designing the security mechanisms for WSNs, both low-level (key establishment and trust control, secrecy and authentication, privacy, robustness to communication denial of service (DoS), secure routing, resilience to node capture) and high-level (secure group management, intrusion detection, secure data aggregation) security primitives should be addressed (Perrig et al. 2004). In addition, because of resource limitations in WSNs, the overhead associated with security protocols should be balanced against other QoS performance requirements. It is very challenging to meet all aforementioned design goals simultaneously. Fortunately, most WSNs designs have different requirements and priorities on design objectives. Therefore, the network designers and application developers should balance the tradeoffs among the different parameters when designing protocols and architectures for WSNs.

In the sections to come, several applications of WSNs are presented. Applications are categorized into military, industrial, environmental, health, daily life, and multimedia. Some applications are detailed to focus on concepts and to guide to other applications that are available in each WSNs category of use. Military applications will be the start, human instinct of self-defense is the motive behind innovation, how to combat and overwhelm enemies mean no less than existence, survival of societies and civilizations. Wars write history, war related industries create new ideas, some are released to civilian life when overpassed by newer releases; non-military, peaceful domestic applications, might have originated in the loud, fiery military industry. When placed in a field, sensors either monitor or track, they help decisions making based on clear facts, and potentiate preventing events that may turn out to be catastrophic.

3.2 Military Applications

Several areas of research are encompassed in the use of WSNs in military applications. Acoustic detection and recognition has been under research since the early fifties. An analysis of the complex near-field pressure waves that occur within a foot of the muzzle blast is presented in (Fansler 1998), it gives a good idea of the ideal muzzle blast pressure wave without contamination from echoes or propagation effects. Experiments with greater distances from the muzzle were conducted in (Stoughton 1997).

Another area of research is the signal processing of gunfire acoustics. The focus is on the robust detection and length estimation of small caliber acoustic shockwaves and muzzle blasts. The edges of the shockwave are typically well defined and the shockwave length is directly related to the bullet characteristics. The work in (Sadler et al. 1998) compares two shockwave edge detection methods, a simple gradient-based detector, and a multi-scale wavelet detector. It also demonstrates

how the length of the shockwave, as determined by the edge detectors, can be used to estimate the caliber of a projectile.

A related topic is the research and development of experimental and prototype shooter location systems. Researchers at BBN¹ (Raytheon 2014) have developed the Bullet Ears system, which has the capability to be installed in a fixed position or worn by soldiers (Duckworth et al. 2001). The problem with this approach and similar centralized systems is the need of the one or handful of microphone arrays to be in line-of-sight of the shooter. A sensor networked based solution has the advantage of widely distributed sensing for better coverage, multipath effect compensation and multiple simultaneous shot resolution (Lédeczi et al. 2005).

Each of the coming sections, as based and named on a leading paper, will elaborate further on such topics. Chapter 8 of this book includes the datasheets of the hardware used in the proposed approaches and projects.

3.2.1 Countersniper System for Urban Warfare

In (Lédeczi et al. 2005) an ad hoc WSN-based system is presented, it detects and accurately locates shooters even in urban environments. The presented sensor network-based solution surpasses the traditional approach because it can mitigate acoustic multipath effects prevalent in urban areas and it can also resolve multiple simultaneous shots. These unique characteristics of the system are made possible by employing novel sensor fusion techniques that utilize the spatial and temporal diversity of multiple detections.

Countersniper systems can use several different physical phenomena related to the shot or the weapon itself, such as acoustic, visual, or electromagnetic signals. A detectable visual event is the muzzle flash, as in case of the Viper system (Moroz et al. 1999), or the reflection from the sniper's scope (Vick et al. 2002). The electromagnetic field or heat generated by the projectile can also be used for detection (Vick et al. 2002). In spite of the wide range of possibilities, so far acoustic signals, such as the muzzle blast and the ballistic shockwave, provide the easiest and most accurate way to detect shots, and hence, the majority of existing countersniper systems use them as the primary information source (Duckworth et al. 2001).

The most obvious acoustic event generated by the firing of any conventional weapon is the muzzle blast. The blast is a loud, characteristic noise originating from the end of the muzzle, and propagating spherically away at the speed of sound,

¹Raytheon BBN Technologies delivers innovative solutions in quantum sensing, quantum communications, quantum computing, multisensor processing systems, speech recognition, software systems. Their solutions are widely used in the U.S. Navy, the UK Royal Air Force and the Canadian Navy.

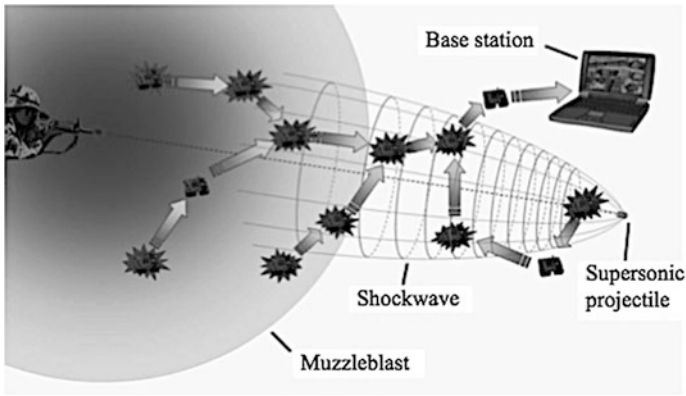

Fig. 3.1 The sensor network based shooter localization system using shockwave and muzzle blast time of arrival data (Ledeczi et al. 2005)

making it ideal for localization purposes (Fig. 3.1). A less favorable property of the blast is that it can be suppressed by silencers or rendered ambiguous by acoustic propagation effects.

Typical rifles fire projectiles at supersonic velocities to increase both the range and accuracy, producing acoustic shocks along their trajectory. The shockwave is the result of the air being greatly compressed at the tip, and expanded at the end of the bullet, as it slices through the air. Under ideal circumstances the pressure signal detected by a microphone has a characteristic and distinctive waveform, called N-wave referring to its shape. Because of its very fast rise time ($<1 \mu\text{s}$), it cannot be produced by any other natural phenomenon. The ideal shockwave front is a cone (the Mach cone) moving along the trajectory of the projectile. The angle of the cone depends on the speed of the bullet. Note that this angle is continuously increasing as the bullet decelerates producing a distorted conical shape, as shown in Fig. 3.1. Since N-waves can be accurately detected, shockwaves provide excellent means to determine projectile trajectories.

The proposed sensor networking approach allows the use of possibly several orders of magnitude higher number of inexpensive sensor units, but requires quite different processing approach because of the very limited communication bandwidth. Some of the processing must be allocated to the sensor units, while the sensor fusion needs to be carried out on a more powerful computer. The concept is illustrated in Fig. 3.1. The sensors accurately detect shockwave and/or muzzle blast events and measure their time of arrival (TOA). These timestamps of detected events are sent to a central basestation, where the fusion algorithm calculates the shot trajectory and/or the shooter location, based on the TOA measurements and the known sensor locations. The communication in the network is provided by ad hoc routing protocols, incorporating the time synchronization service as well.

3.2.1.1 Architecture

Hardware Platform

The hardware platform is built upon the UC Berkeley MICA2 mote device running the TinyOS embedded operating system (Crossbow 2002; Hill and Culler 2002), a widely used component-based architecture targeting wireless sensor network applications. Open interfaces at the software and hardware levels made it possible to integrate specialized smart sensor elements and supporting middleware services. Each MICA2 mote is furnished with an ATmega 128L 8-bit microcontroller with 128 Bytes instruction memory (Atmel 2011), 4 KBytes data memory and typical embedded peripherals built in. The on-board radio transceiver operates in the 433 MHz ISM band and has a maximum transfer rate of 38.4 Kbits/s with the maximum range of about 300 feet (Moog Crossbow 2013).

Real-time detection, classification and correlation of acoustic events require processing power and buffer sizes not present in standard microcontroller based embedded devices. To overcome these limitations, application-specific sensorboards have been designed and built at Vanderbilt University. The different architectures reflect the current dilemma faced by many signal processing engineers:

- The first version of the sensorboard (Fig. 3.2) utilizes a Xilinx XC2S100 FPGA chip (Xilinx 2008) with three independent analog channels exploiting the inherent parallelism of the hardware. The algorithms implemented in VHDL are focusing on precise time domain analysis of acoustic signals captured at high sample rates (1 million Sample/s). Hardware and software interfaces (I²C bus, interrupts, led display and serial A/D) are implemented as custom intellectual property core (IP cores) in the same gate array. While this approach offers very appealing features, that is, high accuracy (note that on-board angle of arrival estimate is possible), high speed (though not fully utilized for audio purposes), and efficient resource utilization, the size of the field-programmable gate array (FPGA) component severely constrains the complexity of the applicable algorithms. Suboptimal power consumption of the processing unit and the lack of effective power management modes are among the handicaps of the sensor network domain.
- To overcome these limitations, another sensorboard has been developed, where customized analog signal paths and an energy-efficient, powerful digital signal processor (DSP) make the unit uniquely suitable for power constrained applications. At the heart of the second platform (Fig. 3.3) is a low-power fixed point ADSP- 218x (Analog Devices 1998) digital signal processor running at 50 MHz. Its internal program (48 KByte) and data (56 KByte) memory buffers with advanced addressing modes and direct memory access (DMA) controllers enable sophisticated signal processing and advanced power management methods.

Fig. 3.2 The FPGA-based acoustic sensorboard



Fig. 3.3 The DSP-based acoustic sensorboard

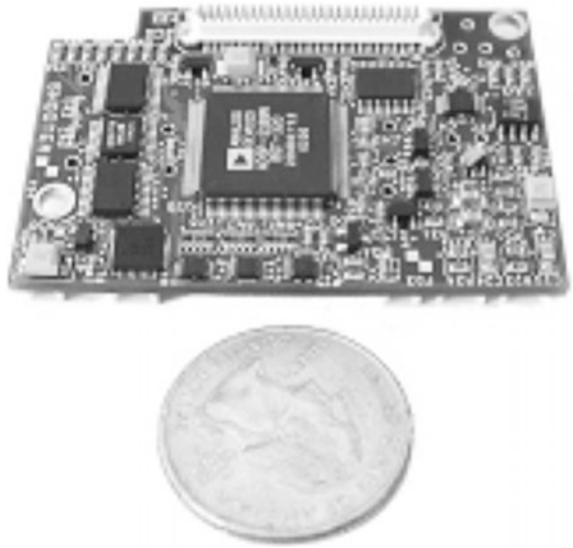

Two independent analog input channels with low-cost electret microphones (Pui Audio 2008) pick up the incoming acoustic signals utilizing 2-stage amplification with software programmable gain (0–54 dB). The analog to digital (A/D) converters sample at up to 100 KSample/s at 12-bit resolution. Analog comparators with software adjustable thresholds can be used to wake up the signal processor from low-power sleep mode, enabling continuous deployment for weeks on two AA batteries.

The FPGA and the DSP boards running the detection algorithms continuously draw 30 and 31 mA, respectively. In the power saving mode on the DSP board, this number drops to 1–5 mA, depending on the sleep mode. For comparison, the MICA2 mote draws 15 mA on average running the countersniper application.

Software Structure

As the system evolved, different versions of the system architecture were described in detail in (Simon et al. 2004) and (Ledeczi et al. 2005). Figure 3.4 presents a summary of the latest software architecture. The Muzzle Blast and Shockwave Detectors are implemented in VHDL on the FPGA of the first generation sensorboard and in C on the DSP board. The TOA data from either board is sent through the inter-integrated circuit (I²C) interface to the mote. A separate software component translates the time from the clock of the sensorboard to that of the mote. The Acoustic Event Encoder assembles a packet containing the TOA data and passes it to the Message Routing service.

In addition to transporting the packets to the basestation through multiple hops, the Message Routing service also performs implicit time synchronization. Additional software components running on the mote include a remote control service enabling the configuration/polling of a single node, a group of or all of the nodes from the basestation. A Stack Monitor makes sure that the limited memory of the mote is not exhausted.

The basestation runs the sensor fusion algorithm utilizing the known sensor positions and displays the results on the user interface. The accuracy and/or range of existing sensor self-localization methods including the authors are not satisfactory for the shooter localization application (Sallai et al. 2004). Hence, all tests of the system were performed utilizing hand-placed motes on surveyed points. Later systems use localization based on the accurate radio interferometric geolocation technique (Maróti et al. 2005).

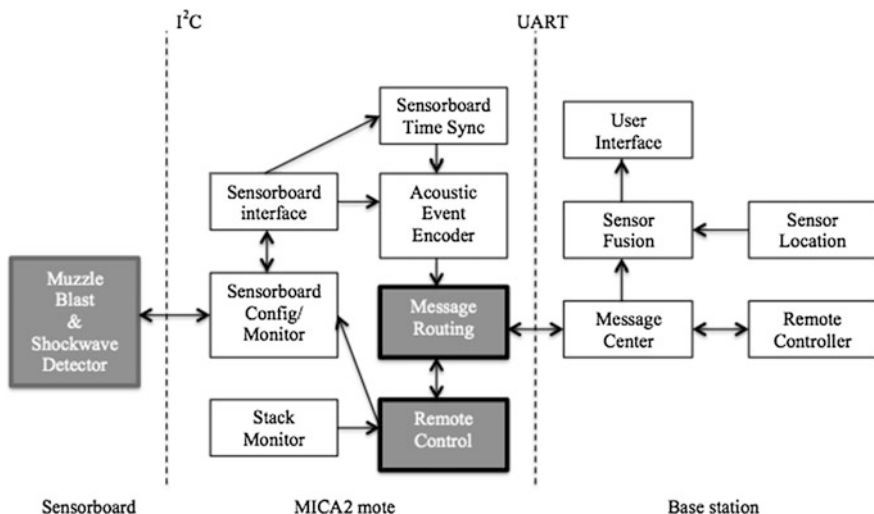

Fig. 3.4 The software architecture of the system (Ledeczi et al. 2005)

3.2.1.2 Detection

A block diagram of the signal processing algorithm is shown in Fig. 3.5. The incoming raw acoustic signal is compressed using zero-crossing (ZC) coding. The coded signals are used to detect possible occurrences of shockwave and muzzle blast patterns by the shockwave detection (SWD) and muzzle blast detection (MBD) blocks, respectively. Although the operation of the two detection blocks is mainly independent, the SWD block can provide information (time of arrival of the detected shockwave) for the MBD block to facilitate the detection of a muzzle blast after a shockwave. Both blocks measure the TOA of the detected acoustic event using the on-board clock and then notify the mote. The MICA2 mote reads the measurement data (TOA and optionally signal characteristics) and performs time synchronization between its own clock and that of the acoustic board. The measurement data is then propagated back to the basestation using middleware services of the sensor network.

The signal detection algorithm proved to be quite robust. It recognized 100 % of the training events and more than 90 % of the other recorded shot events. It is to be noted that, in reality, a shot may be detected by some sensors and may not be recognized by others, depending on the location of the sensor. False positives could be produced only by physical contact with the microphone itself (Simon et al. 2004).

3.2.1.3 Routing Integrated Time Synchronization

An integrated time synchronization and routing algorithm is proposed, that is, no additional radio messages, no support for power management, and the low imposed overhead on message size, make the algorithm suitable for many power-aware data collecting applications (Kusy et al. 2006)

To find the position of the shooter(s), a consistency function on the four-dimensional space-time space is defined. A fast multi-resolution search algorithm recursively finds the maxima of this function, which corresponds to the location and time of possible shots. Then, these maxima are further analyzed to

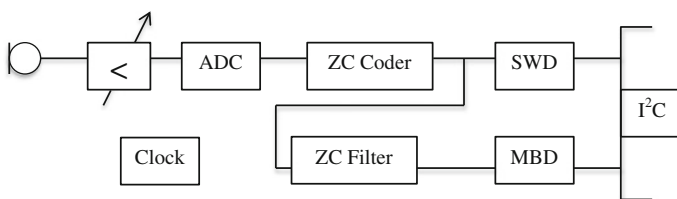

The raw sampled signal is compressed and coded in the Zero-Crossing (ZC) Coder
 The Shock Wave Detector (SWD) utilizes the ZC-coded signal
 The Muzzle Blast Detector (MBD) uses a filtered version
 The detectors can communicate with the mote through an I²C interface

Fig. 3.5 Block diagram of the signal processing algorithm (Ledeczki et al. 2005)

eliminate false positives caused by echoes. The consistency function is defined in such a way that it automatically classifies and eliminates erroneous measurements and multipath effects.

3.2.1.4 Sensor Fusion

The TOA measurements originating from either the muzzle blast or the shockwave can be used in the estimation process. Muzzle blasts are extremely useful in near-field position estimation (Simon et al. 2004), while shockwaves provide effective means to determine the direction of a distant shooter (Balogh et al. 2005).

Muzzle blast and shockwave detections carry information about the shooter location, and the projectile trajectory, respectively. Either type of events, or both, combined can be used for localization purposes. The muzzle blast fusion algorithm works very well when the shooter is located within the sensor field and there are enough (at least 8–10) line-of-sight measurements. Once the shooter is shooting outside of the sensor field, the accuracy starts to decrease. One reason is that the angle of the sensor field from the shooter (field of view) is getting smaller and hence, individual measurement errors have larger effects on the result. The other reason is that, as the distance to the shooter increases, fewer and fewer sensors are able to detect the muzzle blast at all. Once the shooter is beyond 50 m or so, muzzle blast alone is typically not enough to make accurate localization.

Shockwave fusion alone cannot determine the exact location of the shooter, but provides the trajectory of the bullet, even for long-range shots. The sensor network is presumably deployed in and around the protected area, and as long as the bullet goes through this region, the sensors can detect shockwave events, independently of the distance from the shooter. Naturally, shockwave trajectory estimation and muzzle blast ranging can be combined to provide accurate localization, if at least a few muzzle blast detections are available.

Range Estimation

Using the estimated trajectory based upon shockwave measurements and at least a few muzzle blast detections, the range of the source can also be estimated. Again, special care must be taken of potential multipath measurements and multiple shots.

Once the trajectory is estimated, the projectile location (X, Y, Z) at time instant t_0 is available, along with the elevation, azimuth and the speed of the projectile. Thus, the complete timeline of the bullet can be computed, provided the speed of the projectile is constant, by associating a time instant t with each bullet location (x, y, z) on the trajectory. As the unknown location of the shooter is also on the trajectory, a straightforward solution is to correlate the timeline of the bullet and the muzzleblast TOA data, using a simplified consistency function approach. It is to be noted that the search in this case is reduced to the one-dimensional space along the estimated trajectory, as to be clarified. A sliding window is moved backward on the trajectory

to find the shooter position. The simplified consistency function at the trajectory position (x,y,z) and its corresponding time t is defined as:

$$C_{\delta}(x,y,z,t) = \text{count}_{i=1,\dots,N}(d_{\min}^i < (t_i - t)v_{\text{sound}} < d_{\max}^i) \quad (3.1)$$

where d_{\min}^i and d_{\max}^i are the minimum and maximum distances, respectively, between sensor position (x_i,y_i,z_i) (with TOA measurement t_i) and the sliding window of width δ , centered at (x,y,z) along the trajectory. The width of the window is determined by the estimated detection errors, a typical number being 1 m. The window position (x,y,z) with the highest consistency value $C_{\delta}(x,y,z,t)$ gives the estimated origin of the shot and, hence, the range. Similarly to the muzzle blast case, this solution automatically eliminates the erroneous measurements, and also the measurements corresponding to other shots.

3.2.1.5 Experimentation

During the development period, several field tests were conducted in two U.S. Army facilities to evaluate the performance and accuracy of the shooter localization system. The data collected in the field tests were used to determine the accuracy of the system and its sensitivity to various sources of errors. For fusion technologies based on the muzzle blast, the localization error of the system is studied in 3D and 2D. In 3D, error is the total localization error, while in 2D, the elevation information is omitted. The system accuracy is remarkably good in 2D, the average error was 0.6 m, 83 % of shots had less than 1 m of error, and 98 % had less than 2 m of error. In 3D, the average error was 1.3 m, 46 % of the shots had less than 1 m, and 84 % of shots had less than 2 m of localization error.

The shockwave fusion algorithm was tested in the U.S. Army Aberdeen Test Center, in December 2004. Various targets were placed inside and outside the sensor field opposite from the shooter positions. In one particular experiment, 12 shots were fired over the middle of the network shooting approximately 100 m from the edge of the sensor field, so there were sensors on each side of the trajectory. The average azimuth error was 0.66° , the average elevation error was 0.61° , and the average range error was 2.56 m. Another 11 shots were fired from the same distance near the edge of the network, so there were no or only a few sensors on one side of the trajectory. The average error increased to 1.41° in azimuth, to 1.11° in elevation and to 6.04 m in range.

For fusion technologies based on the shockwave, multiple simultaneous shots have also been tested with mixed results. The typical test involved two shots only. About half the time, the system correctly localized both trajectories. There were cases, however, when three trajectories were found. Two of these were typically very close to each other and to one of the true trajectories. This error can happen when there is more than double the number of detections needed for localizing a single trajectory. In such a case, the error value corresponding to a subset of the detections may be smaller than the one involving all the detections for one

trajectory. The error function and the genetic algorithm need to be adjusted to avoid this situation.

The latency of the shockwave-based fusion algorithm is somewhat greater than that of the muzzle-blast-based technique, the calculation of a single-shot trajectory takes about 3–4 s on a 3 GHz PC.

3.2.2 Shooter Localization and Weapon Classification with Soldier-Wearable Networked Sensors

This work as presented in (Volgyesi et al. 2007) moves from a static sensor network-based solution to a highly mobile one, which presents significant challenges. Specifically, the sensor positions and orientation need to be constantly monitored. Also, as soldiers may work in groups of as little as four people, the number of sensors measuring the acoustic phenomena may be an order of magnitude smaller than before. Moreover, the system should be useful to even a single soldier. Finally, additional requirements may be provided for caliber estimation and weapon classification in addition to source localization.

The firing of a typical military rifle, such as the AK47 or M16, produces two distinct acoustic phenomena. The muzzle blast, that is generated at the muzzle of the gun and travels at the speed of sound. Also, the supersonic projectile generates an acoustic shockwave, a kind of sonic boom. The wavefront has a conical shape, the angle of which depends on the Mach number, the speed of the bullet relative to the speed of sound. The shockwave has a characteristic shape resembling a capital *N*. The rise time at both the start and end of the signal is very fast, under 1 μ s. The length is determined by the caliber and the miss distance, the distance between the trajectory and the sensor. It is typically a few hundred μ sec. Once a trajectory estimate is available, the shockwave length can be used for caliber estimation.

The proposed system is based on four microphones connected to a sensorboard. The board detects shockwaves and muzzle blasts and measures their time of arrival (TOA). If at least three acoustic channels detect the same event, its angle of arrival (AOA) is also computed. If both the shockwave and muzzle blast AOA are available, a simple analytical solution gives the shooter location. As the microphones are close to each other, typically 5–10 cm, very high precision is not expected. Also, this method does not estimate a trajectory. However, the sensorboards are also connected to COTS MICAz motes (Crossbow 2006; Koh 2006) and they share their AOA and TOA measurements, as well as their own location and orientation, with each other using a multihop routing service (Maróti 2004). A hybrid sensor fusion algorithm then estimates the trajectory, the range, the caliber and the weapon type based on all available observations.

The sensorboard is also Bluetooth capable for communication with the soldier's PDA or laptop computer. A wired USB connection is also available. The sensor fusion algorithm and the user interface get their data through one of these channels.

The orientation of the microphone array at the time of detection is provided by a 3-axis digital compass. Currently the system assumes that the soldier’s PDA is GPS-capable and it does not provide self-localization service itself. However, the accuracy of GPS is a few meters degrading the overall accuracy of the system. The latest generation sensorboard features a Texas Instruments CC-1000 radio (Texas Instruments 2007) enabling the high-precision radio interferometric self localization approach (Kusy et al. 2006).

3.2.2.1 Hardware

The board utilizes a powerful Xilinx XC3S1000 FPGA chip (Xilinx 2013) with various standard peripheral IP cores, multiple soft processor cores and custom logic for the acoustic detectors (Fig. 3.6). The onboard Flash (4 MByte) and the pseudostatic random-access memory (PSRAM) (8 MByte) modules allow storing raw samples of several acoustic events, which can be used to build libraries of various acoustic signatures and for refining the detection cores off-line. Also, the external memory blocks can store program code and data used by the soft processor cores on the FPGA.

Fig. 3.6 Block diagram of the sensorboard (Volgyesi et al. 2007)

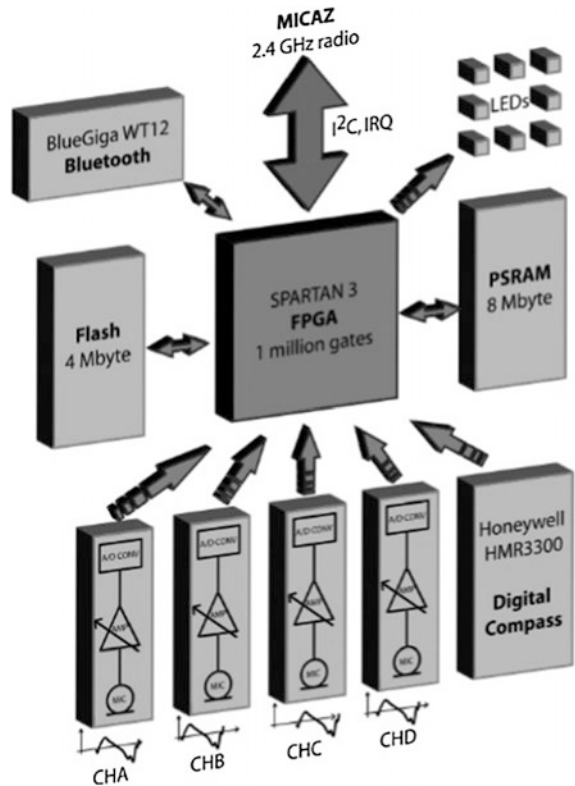

The sensorboard supports four independent analog channels sampled at up to 1 million Sample/s. These channels, featuring an electret microphone Panasonic WM-64PNT (Panasonic Corporation 2013), amplifiers with controllable gain (30–60 dB) and a 12-bit serial ADC AD7476 (Analog Devices 2013), reside on separate tiny boards which are connected to the main sensorboard with ribbon cables. This partitioning enables the use of truly different audio channels (e.g., slower sampling frequency, different gain or dynamic range) and also results in less noisy measurements by avoiding long analog signal paths.

The sensor platform offers a rich set of interfaces and can be integrated with existing systems in diverse ways. An RS232 port and a Bluetooth Bluegiga WT12 (Bluegiga 2013; Glyn Store 2013) wireless link with virtual universal asynchronous receiver/transmitter (UART) emulation are directly available on the board and provide simple means to connect the sensor to personal computers (PCs) and personal digital assistants (PDAs). The mote interface consists of an I²C bus along with an interrupt and general-purpose input/output (GPIO) line (the latter one is used for precise time synchronization between the board and the mote). The motes are equipped with IEEE 802.15.4 compliant radio transceivers and support ad hoc wireless networking among the nodes and to/from the basestation. The sensorboard also supports full-speed universal serial bus (USB) transfers (with custom USB dongles) for uploading recorded audio samples to the PC. The on-board JTAG chain, directly accessible through a dedicated connector, contains the FPGA part and configuration memory and provides in-system programming and debugging facilities.

The integrated Honeywell HMR3300 digital compass module (Honeywell 2012) provides heading, pitch and roll information with 1° accuracy, which is essential for calculating and combining directional estimates of the detected events.

The first prototype of the proposed system employed ten sensor nodes. Some of these nodes were mounted on military kevlar helmets (Dupont 2013) with the microphones directly attached to the surface at about 20 cm separation. The rest of the nodes were mounted in plastic enclosures with the microphones placed near the corners of the boxes to form approximately 5 cm × 10 cm rectangles.

3.2.2.2 Software Architecture

The sensor application relies on three subsystems exploiting three different computing paradigms. Although each of these execution models suits their domain specific tasks, this diversity presents a challenge for software development and system integration. The sensor fusion and user interface subsystem is running on PDAs and were implemented in Java. The sensing and signal processing tasks are executed by an FPGA, which also acts as a bridge between various wired and wireless communication channels. The ad hoc internode communication, time synchronization and data sharing are the responsibilities of a microcontroller based radio module.

3.2.2.3 Detection Algorithm

There are several characteristics of acoustic shockwaves and muzzle blasts, which distinguish their detection and signal processing algorithms from regular audio applications. Both events are transient by their nature and present very intense stimuli to the microphones. The detection algorithms have to be robust enough to handle severe nonlinear distortion and transitory oscillations. Since the muzzle blast signature closely follows the shockwave signal and because of potential automatic weapon bursts, it is extremely important to settle the audio channels and the detection logic as soon as possible after an event. Also, precise angle of arrival estimation necessitates high sampling frequency (in the MHz range) and accurate event detection. Moreover, the detection logic needs to process multiple channels in parallel (4 channels on the proposed hardware).

The most conspicuous characteristics of an acoustic shockwave are the steep rising edges at the beginning and end of the signal (Fig. 3.7). Also, the length of the N-wave is fairly predictable and is relatively short (200–300 μs). The shockwave detection core is continuously looking for two rising edges within a given interval. The only feature calculated by the core is the length of the observed shockwave signal.

In contrast to shockwaves, the muzzle blast signatures are characterized by a long initial period (1–5 ms) where the first half period is significantly shorter than the second half (Fansler 1998). Due to the physical limitations of the analog circuitry, irregular oscillations and glitches might show up within this longer time window as they can be clearly seen in Fig. 3.8. Therefore, the real challenge for the matching detection core is to identify the first and second half periods properly.

The detection cores were originally implemented in Java and evaluated on pre-recorded signals because of much faster test runs and more convenient debugging facilities. Later on, they were ported to Verilog hardware description language (VHDL) and synthesized using the Xilinx ISE tool suite.

Fig. 3.7 Shockwave signal generated by 5.56×45 mm NATO projectile (Volgyesi et al. 2007)

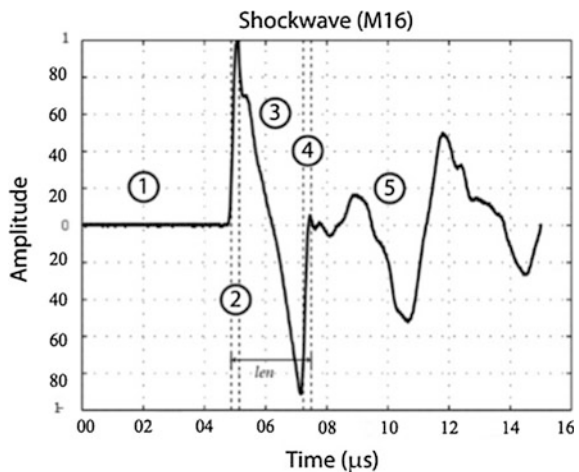
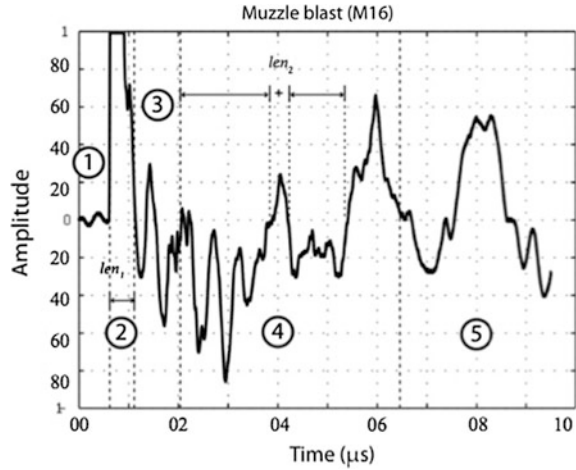

Fig. 3.8 Muzzle blast signature produced by an M16 assault rifle (Volgyesi et al. 2007)



3.2.2.4 Sensor Fusion

The sensor fusion algorithm receives detection messages from the sensor network and estimates the bullet trajectory, the shooter position, the caliber of the projectile and the type of the weapon. The algorithm consists of the distinct computational tasks outlined below:

1. *Compute* muzzle blast and shockwave directions of arrivals for each individual sensor.
2. *Compute* range estimates. This algorithm can analytically fuse a pair of shockwave and muzzle blast AoA estimates.
3. *Compute* a single trajectory from all shockwave measurements.
4. *If* trajectory available *then* compute range, *else* compute shooter position first and then trajectory based on it.
5. *If* trajectory available *then* compute caliber.
6. *If* caliber available *then* compute weapon type.

3.2.2.5 Results

An independent evaluation of the system was carried out by a team from the National Institute of Standards and Technology (NIST) at the US army Aberdeen test center in April 2006 (Weiss et al. 2006). The experiment was setup on a shooting range with mock-up wooden buildings and walls for supporting elevated shooter positions and generating multipath effects. Ten sensor nodes, statistically placed, were deployed on surveyed points in an approximately $30 \times 30 \text{ m}^2$ area. There were five fixed targets behind the sensor network. Several firing positions were located at each of the firing lines at 50, 100, 200 and 300 m. These positions

were known to the evaluators, but not to the operators of the system. Six different weapons were utilized: AK47 and M240 firing 7.62 mm projectiles, M16, M4 and M249 with 5.56 mm ammunition and the 0.50 caliber M107.

The tests outcome may be outlined in what follows:

- During a one-day test, there were 196 shots fired. The system detected all shots successfully. Since a ballistic shockwave is a unique acoustic phenomenon, it makes the detection very robust. There were no false positives for shockwaves, but there were a handful of false muzzle blast detections due to parallel tests of artillery at a nearby range.
- The caliber and weapon estimation accuracy rates are based on the 189 shots that were successfully localized. For four of the weapons (AK14, M16, M240 and M107), the classification rate is almost 100 %. There were only two shots out of approximately 140 that were missed. The M4 and M249 proved to be too similar and they were mistaken for each other most of the time.
- There are several disadvantages of the single sensor case compared to the networked system. Namely, there is no redundancy to compensate for other errors and to perform outlier rejection, the localization rate is markedly lower, and a single sensor alone is not able to estimate the caliber or classify the weapon.
- Errors in the time synchronization, node localization and node orientation degrade the overall accuracy of the system.
- Successful localization goes down from almost 100–50 % when tests go from ten sensors to two even without additional errors. This is primarily caused by geometry, for a successful localization, the bullet needs to pass over the sensor network, that is, at least one sensor should be on the side of the trajectory other than the rest of the nodes.
- There is hardly any difference in the data for six, eight and ten sensors. This means that there is little advantage of adding more nodes beyond six sensors as far as the accuracy is concerned.
- The speed of sound depends on the ambient temperature. It would be straightforward to employ a temperature sensor to update the value of the speed of sound periodically during operation. Also, wind may adversely affect the accuracy of the system. The sensor fusion, however, could incorporate wind speed into its calculations.
- Silencers reduce the muzzle blast energy and hence, the effective range the system can detect it at. However, silencers do not effect the shockwave and the system would still detect the trajectory and caliber accurately. The range and weapon type could not be estimated without muzzle blast detections. Subsonic weapons do not produce a shockwave. However, this is not of great significance, since they have shorter range, lower accuracy and much less lethality. Hence, their use is not widespread and they pose less danger in any case.
- Irregular armies may use substandard, even hand manufactured bullets, this affects the muzzle velocity of the weapon. For weapon classification to work accurately, the system would need to be calibrated with the typical ammunition used by the given adversary.

3.2.3 Shooter Localization Using Soldier-Worn Gunfire Detection Systems

This paper (George and Kaplan 2011) presents the development of a sensor fusion module that would take full advantage of the team aspect of a small combat unit (SCU) to provide a fused solution that would be highly accurate and suitable for a command and control geographic information system (C2 GIS) map display compared to the individual soldier's solution. The objective is to improve accuracy across an entire SCU so even soldiers in non-ideal settings (out of range, bad angle, etc.) can exploit the good solutions from their neighbors to come up with improved solutions, both geo-rectified and relative. The individual soldier wearable gunfire detection systems (SW-GDSs) considered in this work is composed of a passive microphones array that is able to localize a gunfire event by measuring the direction of arrival for both the acoustic wave generated by the muzzle blast and the shockwave generated by the supersonic bullet (Duckworth et al. 2001; Bedard and Pare 2003). After detecting a gunfire, the individual sensors report their solution along with their global positioning system (GPS) positions to a central node. At the central node, the individual solutions are fused along with the GPS positions to yield a highly accurate, geo-rectified solution, which is then relayed back to individual soldiers for added situational awareness.

It is recognized that there is an eminent need for highly precise small-arms gunfire detection systems on individual soldiers for added battlefield situational awareness and threat assessment. Today, several acoustic shooter localization systems are commercially available (Duckworth et al. 2001; Bedard and Pare 2003). Currently operational SW-GDSs can provide an appropriate level of localization accuracy as long as the soldier is at an ideal location (range, attitude, etc.) when incoming fire is received (Maroti et al. 2004; Kuckertz et al. 2007; Ash et al. 2010). The localization system suffers severe performance degradation when the soldier is at a non-ideal location. Moreover, when a relative solution, i.e., the shooter location relative to the sensor, is transformed into a geo-rectified solution using a magnetometer and GPS, the solution often becomes unusable due to localization errors. Geo-rectified solutions are necessary when displaying hostile fire icons on a C2 GIS map display.

SW-GDSs use acoustic phenomena analysis of small-arms fire to localize the source of incoming fire, usually with a bearing and range relative to the user (Kaplan et al. 2008). These individual SW-GDSs operate separately and are not designed to exploit the sensor network layout of all the soldiers within a SCU to help increase accuracy. Researchers are exploring some novel solutions that utilize the team aspect of these SCUs by exploiting all SW-GDSs in a squad/platoon to increase detection rates and accuracy (Ledeczki et al. 2005; Volgyesi et al. 2007; Lindgren et al. 2009).

3.2.3.1 Mathematical Formulation

Consider a SCU consisting of n individual soldiers equipped with the SW-GDS. In order to set up the problem and develop a sensor model, a first scenario is considered where there is only one shooter and the SW-GDS receives both the muzzle blast and the shockwave. The shooter or the target location and the soldier or the i th sensor location are defined as T and S_i , respectively. For simplicity, the problem is formulated in R^2 , i.e., $T \in R \equiv \begin{bmatrix} T_x \\ T_y \end{bmatrix}$ and $S_i \in R^2 \equiv \begin{bmatrix} S_{i_x} \\ S_{i_y} \end{bmatrix}$. Now define the individual range, r_i , and bearing, ϕ_i , between the i th sensor node and the target as:

$$r_i = \sqrt{(T_x - S_{i_x})^2 + (T_y - S_{i_y})^2} \quad (3.2)$$

$$\phi_i = \arctan 2(T_y - S_{i_y}, T_x - S_{i_x}) \quad (3.3)$$

When a gun fires, the blast from the muzzle produces a spherical acoustic wave that can be heard in any direction. The bullet travels at supersonic speeds and produces an acoustic shockwave that emanates as a cone from the trajectory of the bullet. Because the bullet is traveling faster than the speed of sound, the shockwave arrives at the sensor node before the wave from the muzzle blast, which is simply referred to as the muzzle blast. Figure 3.9 illustrates the geometry of the shockwave and the muzzle blast for the i th sensor node when the orientation of the bullet trajectory is ω with respect to the horizontal axis. As the bullet pushes air, it creates an impulse wave.

The wavefront is a cone whose angle θ with respect to the trajectory is:

$$\theta = \arcsin(1/m) \quad (3.4)$$

where m is the Mach number. The Mach number is assumed to be known since the typical value for a Mach number is $m = 2$ (Kaplan et al. 2008). Since the Mach number directly influences the range estimates, uncertainty in bullet speed may be treated as range estimation error. As indicated in Fig. 3.9, the angle ϕ_i indicates the direction of arrival (DOA) of the muzzle blast, and ϕ_i indicates the DOA of the shockwave. The muzzle blast DOA is measured counter-clockwise such that $0 \leq \phi_i \leq 2\pi$. Details are available in (Kaplan et al. 2008). Figure 3.10 indicates the field of view (FOV) for both the muzzle blast and the shockwave. Note that the FOV of the muzzle blast is 2π , i.e., omnidirectional, and the FOV for the shockwave is $\pi - 2\theta$. SW-GDS receives the shockwave only if the muzzle blast DOA is within the bounds:

$$\pi/2 + \theta + \omega < \phi_i < 3\pi/2 - \theta + \omega \quad (3.5)$$

corresponds to the scenario where the sensor is located below the bullet trajectory (as shown in Fig. 3.9). The case where $\phi_i = \pi + \omega$ corresponds to the scenario when the sensor is located on the bullet trajectory and here such a scenario is not considered.

If ϕ_i is outside the bound given in Eq. 3.5, the sensor node only receives the muzzle blast and it is outside the FOV of the shockwave. Under the assumptions that the bullet maintains a constant velocity over its trajectory, the time difference between the shockwave and the muzzle blast can be written as in (Bedard and Pare 2003):

$$\tau_i = \frac{r_i}{c} [1 - \cos|\phi_i - \varphi_i|], \forall \phi_i \neq \varphi_i \quad (3.7)$$

where c indicates the speed of sound. Using Eq. 3.6, the bullet trajectory angle, ω , can be obtained from the shockwave DOA angle. Though this work assumes that the bullet speed is constant over its trajectory, others have proposed localization algorithms (Lindgren et al. 2009) that employ more realistic bullet speed models at the expense of computational efficiency.

3.2.3.2 Data Fusion at Sensor Node Level

When the sensor node is within the FOV of the shockwave, the three available measurements are the two DOA angles and the time difference of arrival (TDOA) between the muzzle blast and the shockwave, i.e.,

$$\hat{\phi}_i = h_1(T, S_i, \omega) + \eta_\phi \quad (3.8)$$

$$\hat{\varphi}_i = h_2(T, S_i, \omega) + \eta_\varphi \quad (3.9)$$

$$\hat{\tau}_i = h_3(T, S_i, \omega) + \eta_\tau \quad (3.10)$$

where $h_1(\cdot)$ is given in Eq. 3.3, $h_2(\cdot)$ is given in Eq. 3.6, and $h_3(\cdot)$ is given in Eq. 3.7. The measurement noise is assumed to be zero mean Gaussian white noise, i.e., $\eta_\phi \sim \mathbb{N}(0, \sigma_\phi^2)$, $\eta_\varphi \sim \mathbb{N}(0, \sigma_\varphi^2)$, and $\eta_\tau \sim \mathbb{N}(0, \sigma_\tau^2)$. Let $\hat{T}_i = [\hat{\phi}_i \ \hat{r}_i \ \hat{\omega}_i]$ denotes the individual sensor level estimates on the target bearing, range, and the bullet trajectory. Data fusion at the sensor node involves calculating these individual estimates based on the three sensor measurements.

Using Eq. 3.6, the bullet trajectory angle, ω , can be obtained from the shockwave DOA measurements. Thus, the observations on the trajectory angle can be written as:

$$\hat{\omega}_i = \omega_i + \eta_\omega \quad (3.11)$$

For a sensor located in the FOV of the shockwave, the target location can be estimated as:

$$\hat{T}_{x_i} = \hat{S}_{i_x} + \hat{r}_i \cos \hat{\phi}_i \quad (3.12)$$

$$\hat{T}_{y_i} = \hat{S}_{i_y} + \hat{r}_i \sin \hat{\phi}_i \quad (3.13)$$

When the sensor is located outside the shockwave FOV, the only estimate would be the bearing angle. After individual estimates are obtained at the sensor node level, the measured information is transmitted to a central node where it is fused to obtain a more accurate estimate of shooter location.

3.2.3.3 Data Fusion at the Central Node

While sensors in the FOV of the muzzle blast and the shockwave yield a range, bearing, and trajectory angle estimates, the gunfire detection systems outside the FOV of the shockwave yield a muzzle blast DOA. Also, GPS measurements are available on each sensor locations. At the central node, this information from the individual sensor nodes is fused to obtain an accurate estimate of the shooter location, bullet trajectory angle, and the sensor location.

3.2.3.4 Results

Simulation results reveal that:

- The fused estimate is superior to the individual sensor estimates, and the uncertainty associated with the fused estimates is much less than the uncertainty associated with the individual sensor estimates.
- The fusion algorithm was able to improve the sensor location accuracy by reducing the GPS uncertainties.

3.3 Industrial Applications

The application of WSN technology to the design of field-area networks for industrial communication and control systems has the potential to provide major benefits in terms of flexible installation and maintenance of field devices, support for monitoring the operations of mobile robots, and reduction in costs and problems due to wire cabling. This section targets such applications with emphasis on their features, constraints and requirements. It is well known that industrial applications are more than plentiful, the goal of this section is to zoom in on the used WSN

techniques and types of sensors used, at the research and practice levels. Additionally, getting acquainted with the big players who manufacture and design WSN building blocks is a major asset to be released after this section.

3.3.1 On the Application of WSNs in Condition Monitoring and Energy Usage Evaluation for Electric Machines

The work in (Lu et al. 2005) proposes a scheme for applying WSNs in energy usage evaluation and condition monitoring for electric machines. The importance of this scheme lies in its non-intrusive, intelligent, and low-cost nature as will be elucidated in the coming sections.

3.3.1.1 Energy Evaluation and Condition Monitoring

Energy usage evaluation and motor condition monitoring are two basic functions of an energy management system for an industrial plant. They have their unique motivations and requirements, but also share many common needs, such as data collection.

Energy Usage Evaluation

It is estimated by the Department of Energy (DOE) that motor-driven systems use over 2/3 of the total electric energy consumed by industry in the United States. In industry, motors below 200 hp make up 98 % of the motors in service and consume 85 % of the energy used. On average, these motors operate at no more than 60 % of their rated load because of oversized installations or under-loaded conditions, and thus at reduced efficiency which results in wasted energy. As the global energy shortage and the greenhouse effect worsen, the improvement of energy usage in industry is drawing more attention. Obviously, to improve energy efficiency, an evaluation of the energy usage condition of the industrial plant is required.

Among all the energy usage evaluation functions, motor efficiency estimation is the most important. In the literature, many motor efficiency estimation methods have been proposed (Electric Machines Committee 1997; Wallace et al. 2001). A common problem of these methods is either expensive speed and/or torque transducers are needed for rotor speed and shaft torque measurements, or a highly accurate motor equivalent circuit needs to be developed from the motor parameters. Generally, these methods are too intrusive, and are often not feasible for in-service motor testing. To overcome these problems, (Lu et al. 2006) presents a complete survey on motor efficiency estimation methods, specifically considering the advances in sensorless speed estimation and in-service stator resistance estimation

techniques. Three candidate methods for non-intrusive efficiency estimation are modified for in-service motor testing. The non-intrusive characteristic of these methods enables efficiency evaluation with a WSN.

Condition Monitoring

Motor condition monitoring gives the health condition of running electric motors and avoids economical losses resulting from unexpected motor failures. Sharing many common requirements with energy usage evaluation in terms of data collection, motor condition monitoring could be naturally added into an energy management system considering that the necessary data are readily available. For example, the motor stator currents need to be measured in the energy management system since they are required by almost all efficiency estimation methods. On the other hand, many condition monitoring algorithms such as the detection of the stator winding turn faults, broken rotor bars, worn bearings, and air-gap eccentricities, use the motor current spectral analysis (MCSA) technique, which also requires the stator current waveforms to be sampled and collected (Habetler et al. 2002). Therefore, it would be natural to incorporate these condition-monitoring functions in the energy management system without additional cost for data collection.

Additional Requirements

Generally, the measurements needed for each efficiency estimation and condition-monitoring method are different, but essentially all require the input line voltages and the line currents. Some methods require the nameplate data (rated voltage, current, horsepower, speed, etc.), stator resistance, RS , or rotor speed, ω_r . Among these, the measurements or estimates of stator resistance and speed have for years been regarded as stumbling blocks. However, research has made great progress in the area of stator resistance and speed estimation (Lu et al. 2006). Most of these estimators utilize the terminal voltages and currents, which are available in the energy evaluation and condition monitoring system.

WSNs target primarily the very low cost and ultra-low power consumption applications, with data throughput and reliability as secondary considerations. Fueled by the need to enable inexpensive WSNs for monitoring and control of non-critical functions in the residential, commercial, and industrial applications, the concept of a standardized low rate wireless personal area networks (LR-WPANs) has emerged (Gutiérrez et al. 2004). In October 2003, the LR-WPANs standard finally became the IEEE 802.15.4 standard (Callaway et al. 2002). The unique characteristics of the IEEE Std. 802.15.4/LR-WPANs such as the flexibility, inherent intelligence, fault tolerance, high sensing fidelity, low-cost, and rapid deployment make WSN the ideal structure for low-cost energy evaluation and planning system incorporating energy usage evaluation and condition monitoring

functions together, and furthermore constructing a high level intelligent power management system in industrial plants.

3.3.1.2 Energy Evaluation and Condition Monitoring Using WSNs

Due to the unique characteristics of WSN, it could be applied as the backbone structure of the low-cost electric machine energy management system incorporating energy usage evaluation and condition monitoring functions. The deployment of WSN results in a sensor-rich environment, which allows for a high-level intelligent power management system for industrial plants.

System Description

In an industrial plant, motor control centers (MCCs) provide power for motors of all different sizes. The motor terminal data are collected and processed in the central supervisory station (CSS). Based on the reports from CSS, the user can assess the plant operational cost and make decisions. It is necessary to point out that a typical plant usually has more than one MCC and CSS. Traditionally, communication cables need to be installed to collect data from the MCCs or motors and send them to the CSSs. These communication cables could be eliminated by deployment of WSNs.

Due to the challenges of WSN technology, such as the relatively long latency, and limited reliability and security, the objective of engaging WSN in an industrial plant is not to replace the existing wired communication and control systems completely. Rather the objective is to form a wireless and wired coexisting system; wherein the non-critical tasks such as efficiency estimation, operating cost evaluation, and diagnosis are carried out by the wireless part to reduce the overall cost, while the critical tasks (in terms of time requirement and cost) such as real-time motor controls and overload protection are still performed by the wired system for reliability reasons.

The WSN sensor node has both sensing and communication capabilities and can work as a transmitter node, a receiver node, or a relay node. Figure 3.11 illustrates a WSN transmitter node. It first measures the motor terminal quantities (i.e., line voltages, line currents, and temperature, if available) and scales them into analog signals in the range of 0–5 V; then, these scaled signals are passed through an analog to digital conversion (ADC) unit; finally, the digitized signals are passed via the serial peripheral interface bus (SPI) to the radio unit and the data packets are transmitted through the WSN.

Figure 3.12 illustrates a WSN receiver node. It first receives the data packets from WSN, then the raw packets are reconstructed into the original digitized signals in the interface unit; finally, these digital signals are sent to the CSS through an RS232 link. When a sensor works as a relay node, it does nothing but receives data packets and sends the same packets out.

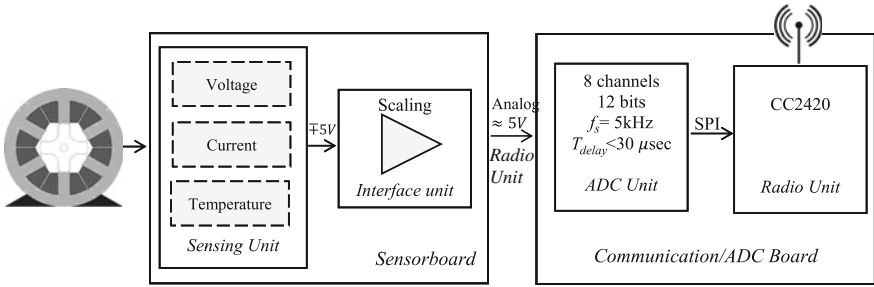

Fig. 3.11 WSN transmitter node (Lu et al. 2005)

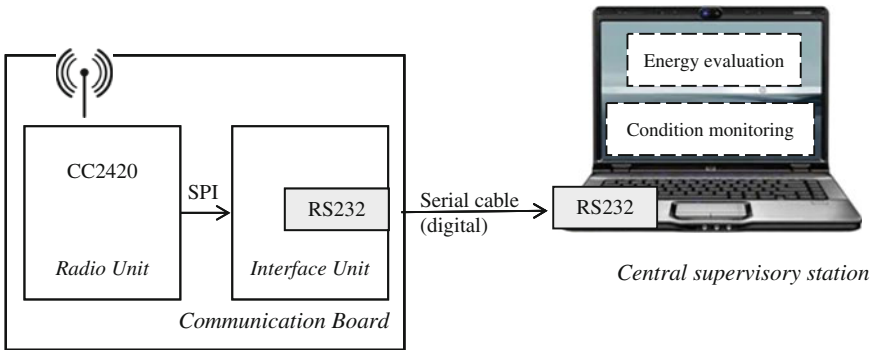

Fig. 3.12 WSN receiver node (Lu et al. 2005)

Figure 3.13 shows the proposed energy usage evaluation and condition monitoring system for electric machines with a WSN architecture. The terminal quantities of each motor are measured at the MCCs and transmitted to the CSSs through the WSN. Using these data, non-intrusive methods are used to estimate the energy usage and health condition of each motor in the plant. These results from the CSSs are finally reported to the plant manager to evaluate the operational cost of the whole plant and make planning decision such as replacing oversized or malfunctioning motors.

Energy Usage Evaluation

The key to the electric machine energy usage evaluation is non-intrusive motor efficiency estimation. In (Lu et al. 2006), the ORMEL96, OHME, and AGT methods are suggested and modified as non-intrusive candidates for in-service motor efficiency estimation that only relies on line voltages, line currents, and motor nameplate information.

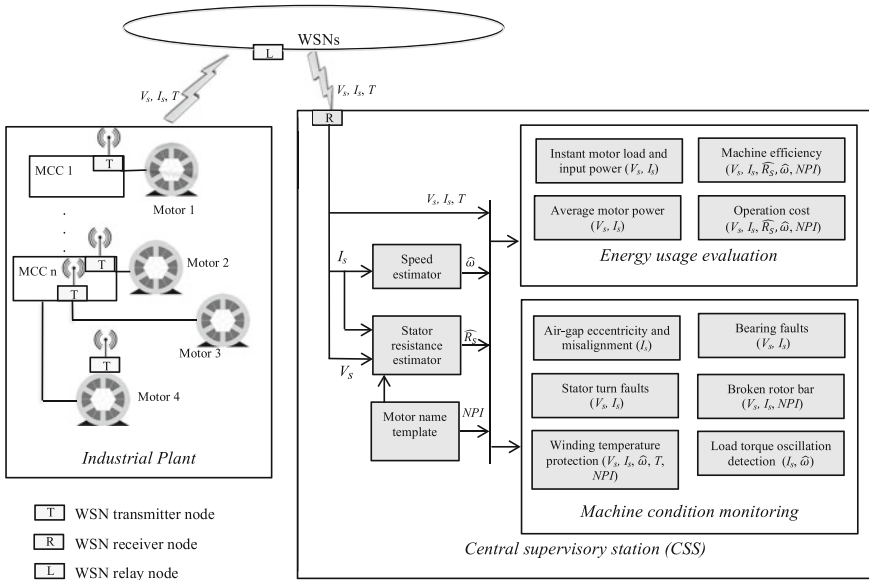

Fig. 3.13 Energy usage evaluation and condition monitoring system for electric machines using WSNs (Lu et al. 2005)

Among these methods, the AGT method is regarded as the best in terms of accuracy and ease of implementation. For simplicity, only the AGT method is briefly introduced. The original AGT method proposed in (Hsu and Scoggins 1995) calculates the air-gap torque using Eq. 3.14 from the motor instantaneous input line voltages, line currents, and stator resistance:

$$T_{air-gap} = \frac{poles}{2\sqrt{3}} \left\{ (i_A - i_B) \cdot \int [v_{CA} - R_s(i_C - i_A)] dt - (i_C - i_A) \cdot \int [v_{AB} - R_s(i_A - i_B)] dt \right\} \quad (3.14)$$

The friction and windage loss, W_{fw} , and rotor stray-load loss, W_{LLr} , are obtained from the no load test. Finally, the motor efficiency is calculated using Eq. 3.15:

$$\eta = \frac{T_{shaft} \cdot \omega_r}{P_{input}} = \frac{T_{air-gap} \cdot \omega_r - W_{fw} - W_{LLr}}{P_{input}} \quad (3.15)$$

where, *poles* is the number of poles, i_A , i_B , and i_C are three line currents, v_{CA} and v_{AB} are two line voltages, R_s is the stator resistance per phase, and ω_r is the rotor speed.

A significant advantage of this method is that it considers the losses associated with the unbalances in the voltages and currents, which reflects the working environment of a real motor. It is reported in (Hsu et al. 1998) that the AGT method shows high accuracy ($\pm 0.5\%$ error) and ease of implementation, however, it requires the no

load test and direct measurements of stator resistance and rotor speed, which makes it highly intrusive. In the proposed system, the following modifications and assumptions are added to improve the non-intrusiveness of the original AGT method:

- The friction and windage loss is assumed to be a constant percentage of the rated output power, e.g., 1.2 % for 4-pole motors below 200 hp, similar to the ORMEL96 method in (Hsu et al. 1998).
- The stray-load loss at rated load is assumed to be a constant percentage of the rated output power depending on the motor sizes.
- The rotor speed is estimated from motor current spectrum, using methods summarized in (Lu, Habetler and Harley 2006).
- The stator resistance is estimated from induction motor model-based or signal injection-based stator resistance estimation methods, as summarized in (Lu et al. 2006).

Motor Condition Monitoring

Motor condition monitoring includes the detection of air-gap eccentricities and misalignment, worn bearings, stator winding turn faults, broken rotor bars, winding overheating, and load torque oscillations. As pointed out in Sect. 3.3.1.1, motor condition monitoring could conveniently be added to the energy evaluation system using the data from the WSN. Similar with the requirements of efficiency estimation, non-intrusive methods are required for motor condition monitoring using only motor terminal quantities. Various current-based condition-monitoring techniques have already been developed and summarized in (Habetler et al. 2002).

Applicability Analysis

The risk of success of the proposed scheme is minimized by the fact that several major concerns of WSN, energy evaluation, and condition monitoring are no longer problems of this specific integrated application:

- **Power Consumption.** Power consumption or battery life is the dominating factor that affects the design of WSN. In this application, power consumption constraints can be simply neglected because in industrial plants the WSN sensor nodes are installed in the MCCs and the power can be obtained easily from very inexpensive ac/dc converters. This also eliminates the implementation of complicated protocols and routing algorithms of WSN, which are primarily intended to resolve the power constraints.
- **Accuracy.** The motor energy usage evaluation and condition monitoring results are mainly provided for the industrial plant managers to make their planning decisions. To do this, even rough estimates of motor efficiency and health conditions are of great value. This greatly relieves the requirements for the accuracy of the algorithms in the proposed system.

3.3.1.3 Experimentation Results

The proposed system has been implemented by combining WSN data transmission, energy usage evaluation, and condition monitoring functions. For the time being, the stator resistance is assumed to be a constant for simplicity.

Energy Usage Evaluation—Motor Efficiency Estimation

As a key function of the energy evaluation system, the motor efficiency estimation algorithm is evaluated by both computer simulations and real experiments. In the experimental setup, a 3-phase induction motor is line connected to a 230 V mains supply. The motor has the following nameplate information: 4-pole, NEMA-A, 7.5 hp, 230 V, 18.2 A, and 89.5 % nominal efficiency. A DC generator connected to resistor boxes serves as the dynamometer. An in-line rotary torque transducer measures the shaft torque, while an optical encoder measures the speed.

The voltages and currents are slightly unbalanced, and reflect the actually motor working condition. The estimated motor efficiency and shaft torque are calculated using the AGT method, which uses only line voltages and currents. The air-gap flux is obtained through the integral of the stator voltages subtracting the stator IR drop (voltage drop) with zero initial conditions. Then, the DC offset in the air-gap flux is removed by a 3 cycle (50 ms) moving average window. The actual efficiency is directly calculated from measured speed and shaft torque.

It has been shown that the estimated motor efficiency has a very good agreement (± 2 % error) with the measured efficiency, especially in the normal motor load range (40–90 % of rated load). Besides, the proposed system also gives relatively accurate efficiency estimates at underloaded and overloaded conditions, which are useful for industrial energy management. If the estimated temperature varying stator resistance is used, the error in the stator copper loss estimation will be reduced. As a result, the accuracy of the estimated efficiency and shaft torque will be improved.

Condition Monitoring—Detection of Air-Gap Eccentricities

A substantial portion of induction motor faults is air-gap eccentricity related (Huang et al. 2007). Basically, there are two types of eccentricities: static eccentricity and dynamic eccentricity. In practice, they tend to coexist due to an inherent level of either static or dynamic eccentricity even in a new motor. In general, online condition monitoring of air-gap eccentricity primarily depends on the detection of fundamental side band harmonics located at $f_e \pm f_{rm}$, where f_e is the fundamental excitation frequency and f_{rm} is the rotor rotational frequency.

As an example motor condition monitoring technique, an air-gap eccentricity detection algorithm is investigated using only a single-phase motor line current. The same experimental setup adopted in the previous section is used. The static eccentricity is created by first machining the bearing housings of the end bell

eccentrically and then placing a 0.01 inch shim in the end bell to offset the rotor. The dynamic eccentricity is created by first machining the motor shaft under the bearings eccentrically and then inserting a 0.01 inch offset sleeve under the bearings. A FFT is applied to the measured single-phase stator current to obtain its spectrum. Experimentation was carried on when the motor was running at 1752 rpm ($f_e \approx 60$ Hz and $f_{rm} = 29.2$ Hz), the air-gap eccentricity fault was detected.

3.3.2 Breath: An Adaptive Protocol for Industrial Control Applications Using WSNs

This work (Park et al. 2011) proposes the Breath protocol, a self-adapting efficient solution for reliable and timely data transmission. The protocol adapts to the network variations by enlarging or shrinking next-hop distance, sleep time of the nodes, and transmit radio power, just like a breathing organism. The system model considers nodes that have to send packets to the sink via multihop routing under tunable reliability and delay requirements. The protocol is based on randomized routing, CSMA/CA MAC and randomized sleep discipline that are jointly optimized for energy consumption. The protocol contribution entails what follows:

- It provides explicit analytical relations of the reliability, delay, and total energy consumption as a function of MAC, routing, physical layer, duty cycle, and radio power. The approach is based on simple yet good approximations whose accuracy is systematically verified.
- The analytical relations allow developing and solving a mixed integer-real optimization problem where the energy minimization is achieved under tunable reliability and delay requirements.
- Based on this optimization, a novel algorithm is developed to allow for rapid deployment and self-adaptation of the network to traffic variations and channel conditions, and to guarantee the application requirements without heavy computation or communication overhead.
- The protocol is implemented on a testbed using Tmote sensors (Moteiv 2006). Analysis and experimental evaluation show the benefits of the proposed solution.

3.3.2.1 System Set-up

The system scenario is quite general, because it applies to any interconnection of a plant by a multihop WSN to a controller that tolerates a certain degree of data loss and delay (Zhang et al. 2001; Schenato et al. 2007; Witrant et al. 2007). Figure 3.14 depicts a scenario where a plant is remotely controlled over a WSN (Hespanha et al.

2007; Schenato et al. 2007). The following assumptions and considerations are adopted in Breath:

- Outputs of the plant are sampled at periodic intervals by the sensors with total packet generation rate of λ packets/s.
- It is assumed that packets associated to the state of the plant are transmitted to a sink, connected to the controller, over a multihop network of uniformly and randomly distributed relaying nodes. No direct communication is possible between the plant and the sink. Relay nodes forward incoming packets.
- The measurements received by a controller are used in a control algorithm to compensate the control output. The control law induces constraints on the communication delay and the packet loss probability. Packets must reach the sink within some minimum reliability and maximum delay. These boundaries are application requirements that are chosen by the control algorithm designers, they can be changed from one control algorithm to another, or a control algorithm can modify the application requests from time to time.
- Nodes of the network cannot be recharged, so the operations must conserve energy.

Sensor nodes uniformly distributed over the walls or the ceiling, form a WSN infrastructure that supports control of the states of the robots in a manufacturing cell. A cell is a stage of an automation line, its physical dimensions range from 10 to 20 m on each side. Several robots cooperate in the cell to manipulate and transform the same production piece. The state of a robot is monitored by observing its vibration pattern; if the values of the vibrations are above a given threshold, a controller sends a control message to the robot. Hence, each node senses vibrations and reports the data to the controller within a delay. The decision-making algorithm runs on the controller, which is usually a processor placed outside the cell. Multihop communication is needed to overcome the deep attenuations of the wireless channel due to moving metal objects and to limit energy consumption.

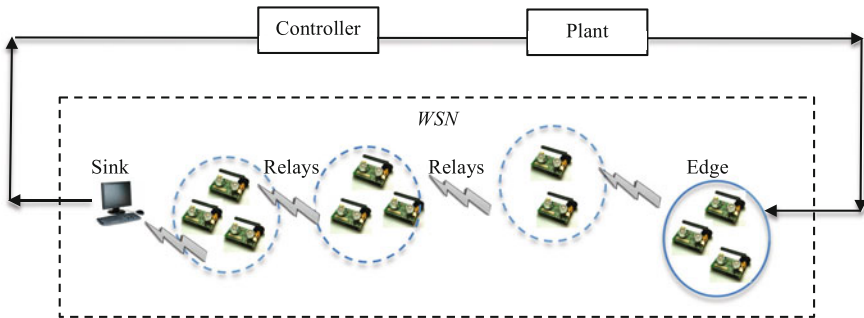

Fig. 3.14 WSN control loop

3.3.2.2 The Breath Protocol

The Breath protocol groups all N nodes between the cluster of nodes attached to the plant and the sink with $h-1$ relay clusters. Data packets can be transmitted only from a cluster to the next cluster closer to the sink. Clustered network topology is supported in networks that require energy efficiency, since transmitting data through relays consumes less energy than routing directly to the sink (Heinzelman et al. 2002). In (Ma and Aylor 2004), a dynamic clustering method adapts the network parameters. In (Heinzelman et al. 2002) and (Younis and Fahmy 2004), a cluster header is selected based on the residual energy levels for clustered environments. However, the periodic selection of clustering may not be energy-efficient, and does not ensure the flexibility of the network to a time-varying wireless channel environment. A simpler geographic clustering is instead used in Breath. Nodes in the forwarding region send short beacon messages when they are available to receive data packets. Beacon messages carry information related to the control parameters of the protocol. When a node receives a beacon message with the updated number of clusters $h-1$, then the node adapts to its cluster based on a rough knowledge of its location.

In the two coming sections, the protocol stack and state machine of Breath are described.

3.3.2.3 The Breath Protocol Stack

Breath uses a randomized routing, a CSMA/CA mechanism at the MAC, radio power control at the physical layer, and sleeping disciplines. In many industrial environments, the wireless conditions vary heavily because of moving metal obstacles and radio disturbances. In such situations, routing schemes that use fixed routing tables cannot provide the flexibility necessary for mobile equipment, physical design limitations, and reconfiguration characteristic of an industrial control application. Fixed routing is inefficient in WSNs due to the cost of building and maintaining routing tables. To overcome this limitation, routing through a random sequence of hops has been introduced in (Zorzi and Rao 2003). The Breath protocol is built on an optimized random routing, where next hop route is efficiently selected at random, nodes route data packets to next-hop nodes randomly selected in a forwarding region. Randomized routing allows reducing overhead because no node coordination or routing state needs to be maintained by the network, it also considerably increases robustness to node failures.

The MAC of Breath is based on a CSMA/CA mechanism similar to the IEEE 802.15.4. Both data packets and beacon packets are transmitted using the same MAC. Specifically, the CSMA/CA checks the channel activity by performing clear channel assessment (CCA) before the transmission can commence. Each node maintains a variable NB for each transmission attempt, which is initialized to 0 and counts the number of additional backoffs the algorithm does while attempting the current transmission of a packet. Each backoff unit has duration T_{ca} msec. Before

performing CCAs, a node takes a backoff of random $(0, W-I)$ backoff units, i.e., a random number of backoffs uniformly distributed over $0, 1, \dots, W-I$. If the CCA fails, i.e., the channel is busy, NB is increased by one and the transmission is randomly delayed $(0, W-I)$ backoff periods. This operation is repeated at most M_{ca} times, after which a packet is discarded.

Each node, whether transmitter or receiver, does not stay in an active state all time, but goes to sleep for a random amount of time, which depends on the traffic and channel conditions. Since traffic, wireless channel, and network topology may be time varying, the Breath protocol uses a randomized duty-cycling algorithm. Sleep disciplines turn off a node whenever its presence is not required for the correct operation of the network. GAF (Xu et al. 2001), SPAN (Chen et al. 2002), and S-MAC (Ye et al. 2004) focus on controlling the effective network topology by selecting a connected set of nodes to be active and turning off the rest of the nodes. These approaches require extra communication, since nodes maintain partial knowledge of the state of their individual neighbors. In Breath, each node goes to sleep for an amount of time that is a random variable dependent on traffic and network conditions. Let μ_c be the cumulative wake-up rate of each cluster, i.e., the sum of the wake-up rates that a node sees from all nodes of the next cluster. The cumulative wake-up rate of each cluster must be the same for each cluster to avoid congestions and bottlenecks.

The Breath protocol assumes that each node has a rough knowledge of its location. This information, which is commonly required by the applications (Willig 2008), can be obtained by running a coarse positioning algorithm, or by using the received signal strength indicator (RSSI), typically provided by off-the-shelf sensor nodes (Texas Instruments 2005). Some radio chips already provide a location engine based on RSSI (Texas Instruments 2005). Location information is needed for tuning the transmit radio power and to change the number of hops. The energy spent in radio transmission has a tangible role in the energy budget and for the interference in the network. Breath, therefore, includes an effective radio power control algorithm.

3.3.2.4 State Machine Description

Breath distinguishes between three node classes: edge nodes, relays, and the sink:

- The edge nodes wake up as soon as they sense packets generated by the plant to be controlled. Before sending packets, the edge node waits for a beacon message from the cluster of nodes closer to the edge. Upon the reception of a beacon, the node sends the packet.
- The detailed behavior of a relay node k is illustrated by the state machine of Fig. 3.15:
 - Calculate Sleep state. The node calculates the parameter μ_k for the next sleeping time and generates an exponentially distributed random variable

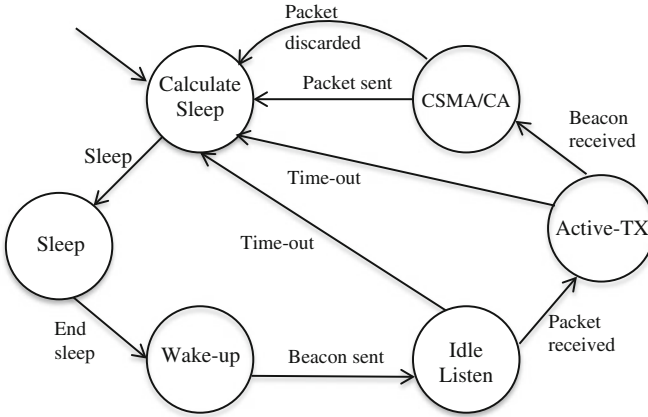

Fig. 3.15 State machine of a relay node executing Breath (Park et al. 2011)

having average $1/\mu_k$. Then, the node goes back to the Sleep state. μ_k is computed such that the cumulative wake-up rate of the cluster μ_c is ensured.

- Sleep state. The node turns off its radio and starts a timer whose duration is an exponentially distributed random variable with average $1/\mu_k$. When the timer expires, the node goes to the Wake-up state.
 - Wake-up state. The node turns its beacon channel on, and broadcasts a beacon indicating its location. Then, it switches to listen to the data channel, and goes to the Idle Listen state.
 - Idle Listen state. The node starts a timer for a fixed duration that must be long enough to receive a packet. If a data packet is received, the timer is discarded, the node goes to the Active-TX state, and its radio is switched from the data channel to the beacon channel. If the timer expires before any data packet is received, the node goes to the Calculate Sleep state.
 - Active-TX state. The node starts a waiting timer for a fixed duration. If the node receives the first beacon coming from a node in the forwarding region within the waiting time, it retrieves the node ID and goes to the CSMA/CA state. Otherwise, if the waiting timer expires before receiving a beacon, the node goes to the Calculate Sleep state.
 - CSMA/CA state. The node switches its radio to hear the data channel, and it tries to send a data packet to a node in the next cluster by the CSMA/CA MAC. If the channel is not free within the maximum number of tries, the node discards the data packet and goes to the Calculate Sleep state. If the channel is free within the maximum number of attempts, the node transmits the data packet using an appropriate level of radio power and goes to the Calculate Sleep state.
- The sink node sends periodically beacon messages to the last cluster of the network to receive data packets. Such a node regularly estimates the traffic rate

and the wireless channel conditions. By using this information, the sink runs an algorithm to optimize the protocol parameters. Once the results of the optimization are achieved, they are communicated to the nodes by beacons.

According to the Breath protocol, the packet delivery depends on the traffic rate, the channel conditions, the number of forwarding regions, and the cumulative wake-up time.

3.3.2.5 Results and Experimentation

Breath is a protocol based on a system-level approach to explicitly guarantee reliability and delay requirements in wireless sensor networks for control and actuation applications. The protocol considers duty cycle, routing, MAC, and physical layers all together to maximize the network lifetime, by taking into account the trade-off between energy consumption and application requirements for control applications. Analytical expressions are developed for the total energy consumption of the network, as well as for reliability and delay of the packet delivery. These relations allow to pose a mixed real-integer constrained optimization problem to optimize the number of hops in the multihop routing, the wake-up rates of the nodes, and the transmit radio power as a function of the routing, MAC, physical layer, traffic, and hardware platform. An algorithm is devised for the dynamic and continuous adaptation of the network operations to the traffic and channel conditions, and application requirements.

A testbed implementation of the protocol is provided by building a WSN with TinyOS and Tmote sensors. Experimentation was conducted to test the validity of Breath in an indoor environment with both AWGN and Rayleigh fading channels (Goldsmith and Varaiya 1997). Experimental results illustrate that Breath achieves the reliability and delay requirements, while minimizing the energy consumption. It outperformed a standard IEEE 802.15.4 implementation in terms of both energy efficiency and reliability. In addition, Breath reveals good load balancing performance, and is scalable with the number of nodes. Given its satisfactory performance, Breath is a convenient candidate for many control and industrial applications, since these applications require both reliability and delay requirements in the packet delivery. A practical application of the protocol is disclosed in (Witrant et al. 2007).

3.3.3 *Requirements, Drivers and Analysis of WSN Solutions for the Oil and Gas Industry*

Oil and gas industry extends in harsh landless and weatherless environments, working is hard and research is stiff; life is non-friendly for humans, backbreaking

even for bulky sturdy instruments, and is definitely unlivable for miniature tiny feeble sensors. This explains the scarcity of published work on how WSNs may be involved in such industry. WSN in the oil and gas industry has been studied in (Carlsen et al. 2008; Petersen et al. 2008). The detailed study in (Petersen et al. 2007) will be the focus of this section.

The IEEE 802.15.4 specification has enabled low-power, low-cost WSNs capable of robust and reliable communication. The main objective of the work in (Petersen et al. 2007) was to investigate whether or not currently available IEEE 802.15.4 based WSN solutions fulfill the technical requirements for WSNs within the boundaries of the oil and gas industry. From an oil and gas standpoint, switching from wired to wireless sensors will enable a cost-efficient means to provide additional measurement points through the elimination of cables; furthermore, it will extend the reach of data collection into areas that are too remote or hostile for wires. Also, for temporary installations, the use of wireless technology will reduce costs related to installation, personnel, and equipment. However, there are concerns related to the use of WSNs, of which reliability, power consumption and standardization are most important. Experiments have been performed to determine whether or not currently available technologies fulfill these requirements. The conclusion was that an open, and energy-efficient, standard is needed before WSNs can be fully utilized in the oil and gas industry.

This work was experimented in the laboratory facilities at Statoil's Research Centre in Trondheim, Norway. Statoil ASA (Statoil 2014) is a Norwegian based integrated oil and gas company with international activities in more than 33 countries.

The physical environment of offshore and onshore oil and gas production facilities provides some interesting challenges for RF transmissions. Typical installations have several layers of process decks, constructed of reinforced steel and concrete. The steel cage structure of such decks is expected to demonstrate some degree of Faraday cage effects. Since deck-space is a limiting factor, as much equipment as possible is placed in each process deck.

In addition to coping with the offshore steel environment, WSNs will also have to co-exist with other typical offshore systems such as large power generators, UHF/VHF radios, radars, and safety and automation systems (SAS). However, early results from offshore spectrum analysis do not indicate any significant background noise in the 2.4 GHz frequency band. On the other hand, future deployments of WLAN (IEEE 802.11) and WiMax (IEEE 802.16) systems may change this picture.

3.3.3.1 Technical Requirements

A number of technical requirements have been identified by the oil and gas industry for competent WSN deployment.

Long Battery Lifetime

The oil and gas industry is pushing for battery lifetimes in excess of 5 years (at a 1 min update rate) for wireless sensors. A key driver for this requirement is the maintenance effort needed to replace either the batteries or, the device, if the battery is encapsulated or otherwise non-rechargeable. An enormous effort, if affordable, is needed to maintain thousands of deployed wireless sensors.

Quantifiable Network Performance

The performance of WSNs is more susceptible to environmental changes than their wired counterparts. Thus, it is central to be able to reasonably quantify the expected and operational reliability and availability of wireless communication links and networks. Moving equipment or personnel and even fluctuations in temperature and humidity, can influence the quality of a wireless link. Several techniques can be employed to improve the performance of a WSN, specifically, the use of redundant paths, self-healing formations, and link quality-aware nodes, which can deliver reliability and availability close to that expected from a wired system.

Network performance quality also includes:

- Predictable behavior when the system is scaled up or down.
- Easy commissioning and engineering.
- Fail-safe operation in the event of intentional (e.g. jamming) and unintentional (e.g. interference or propagation problems) loss of wireless links.

Friendly Co-Existence with WLAN

It is certain that WLAN is a vital technology within the oil and gas sector. The promotion of integrated operations models and the continuous requirements to connect offshore facilities with onshore experts is leading to necessities for mobility in the field. These services are delivered using WLANs, nevertheless, for WSN solutions to set foot in oil and gas industry, it is crucial that they coexist neatly with WLANs. This means no noticeable degradation in WLAN or WSN performance when operating within the same area.

Security

As wireless data is transmitted over the air, it is more susceptible to eavesdropping and security breaches than wired transmissions. The two most common threats are towards privacy and access. Encryption techniques are employed to protect the privacy of the data being communicated, while access threats are counteracted by using tools for transmitter authentication and data consistency validation.

Open Standardized Systems

The use of standardized, open communication protocols over proprietary protocols provides the industry with the freedom to choose between suppliers with guaranteed interoperability. Standardized solutions usually have a much longer lifespan than proprietary solutions. Furthermore, a standardized solution allows a single wireless infrastructure to deliver a communications medium to many devices, and potentially many applications.

On the other hand, as the creation of an international standard is a slow and time-consuming process, standardized solutions normally enter the market later than their proprietary counterparts. In addition, the security mechanism employed in standardized solutions is habitually published and obtainable, making standardized protocols somewhat more vulnerable to attacks than closed, proprietary systems.

As such, the need for long term and technologically stable solutions makes open standardized systems highly preferable for the oil and gas industry, provided that the disadvantages are duly handled.

3.3.3.2 Proprietary Solutions Based on IEEE 802.15.4

Two proprietary solutions are available, SmartMesh (Linear Technology 2014) and SensiNet (Wireless Sensors, LLC 2011). Dust Networks have created time synchronized mesh protocol (TSMP), a time-driven (i.e. scheduled) solution based on guaranteed time slots (GTS) ensuring low-power and low-bandwidth reliable networking (Pister and Doherty 2008). A SmartMesh network consists of two types of devices; one network coordinator and up to 250 sensor nodes. Each sensor node is also a router, which enables a full-mesh network topology.

Sensicast Systems have a slightly different approach, using dedicated mesh routers and sensor nodes in a star-mesh network topology. Therefore, a SensiNet network consists of one network coordinator, and multiple mesh routers and sensor nodes.

Both solutions implement frequency-hopping schemes; SmartMesh with a pseudo-random predetermined hop sequence and SensiNet with an adaptive algorithm with blacklisting of channels with low link quality. Due to the plenty of its details, SmartMesh will be presented in the coming section.

3.3.3.3 SmartMesh Experimentation and Interpretations

To investigate whether or not proprietary available WSN solutions are able to fulfill the technical requirements of the oil and gas industry, a SmartMesh network and a SensiNet network were deployed in the laboratory facilities at Statoil Research Centre. The laboratory contains real-size replicas of equipment used in Statoil installations, providing a test environment that is almost identical to an on-site installation.

Of the five technical requirements identified in Sect. 3.3.3.1, battery lifetime, quantifiable network performance and coexistence with IEEE 802.11b/g were supposed suitable for laboratory investigation.

The SmartMesh software enables the user to extract summarized average network statistics (latency, stability and reliability) for 15 min intervals. Latency is the average time it takes for a data packet from a sensor node to reach the network coordinator. Stability is the percentage of successfully transmitted data packets in the network (the inverse of packet loss). Reliability is the percentage of expected data packets that are received by the network coordinator. Due to retransmissions of lost data packets and the inherent redundancy in a mesh network topology, the reliability of a network can be high even when the stability is low. The SmartMesh network used for the network performance and coexistence tests consisted of one network coordinator and 10 sensor nodes.

Network Performance

As shown in Fig. 3.16, the self-healing mechanism of the SmartMesh network can be observed by the slow increase in stability and latency occurring during the first few hours of the test. This is due to changes in network routing and formations related to path optimization and the creation of new communication paths involving more hops than the old ones. If the increased latency were due to packet loss, one would also observe a decrease in stability. For the latter part of the test, a stable network is achieved with 93–94 % stability and 340–360 ms latency. The reliability of the network remained at 100 % for the duration of the test.

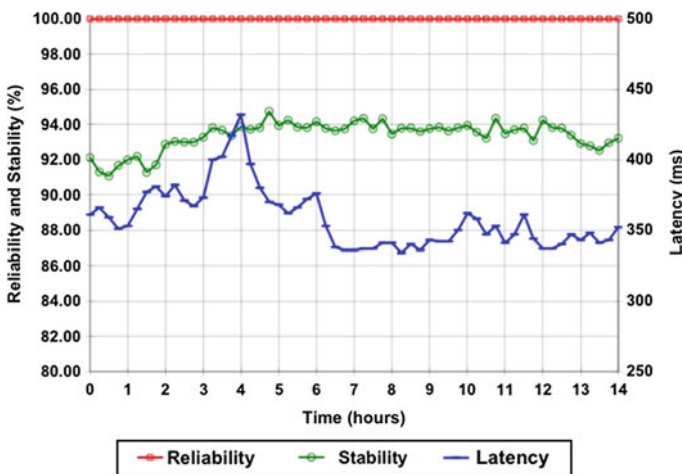

Fig. 3.16 SmartMesh network performance (Petersen et al. 2007)

From the accomplished tests, several suggestions are made to realize reliability and availability for a WSN in an oil and gas environment:

- Mesh networking allows for the creation of redundant paths, which combined with link-to-link acknowledge-based retransmissions, will ensure that data is not lost even if one or more nodes temporary lose their connection to the network.
- Self-healing algorithms are also an important feature, as the network will dynamically adjust routing paths to combat weak or missing links due to noise and interference. Using frequency hopping can also reduce the effects of frequency and time variant noise and interference.

Coexistence with IEEE 802.11b

From Fig. 3.17, the IEEE 802.11b networks were activated after 1 h and turned off shortly before 4 h had passed. The outcomes of the experimentation can be outlined in what follows:

- When the IEEE 802.11b networks are enabled, the introduced interference from the 802.11b data traffic causes packet loss in the communication paths in the SmartMesh network. As a result, there is an increased number of retransmissions, which justifies the decrease in stability and increase in latency occurring as the 802.11b networks are activated.
- The TSMP protocol uses a self-healing algorithm, which at all times attempts to optimize the performance of the network. If a path suffers from high packet loss, alternate paths will be considered in order to increase to overall stability and decrease latency. The continuous self-healing capabilities of the SmartMesh

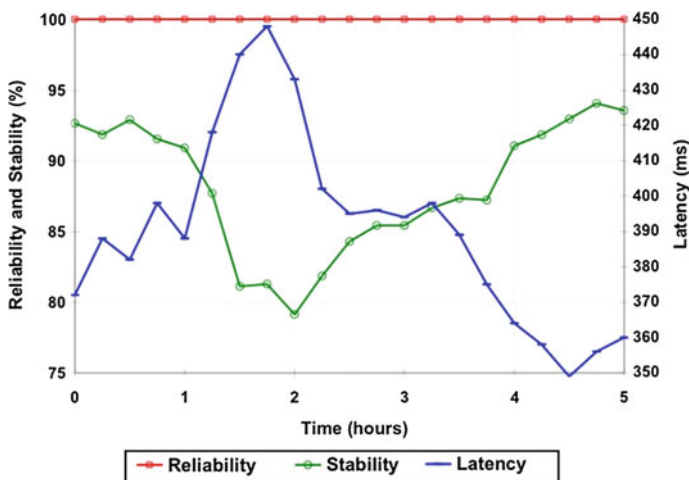

Fig. 3.17 SmartMesh coexistence statistics (Petersen et al. 2007)

network can be observed after approximately 2 h into the test, lasting until the IEEE 802.11b networks are turned off. In this period, the stability increases gradually from around 79 to 87 %, and the latency decreases from 450 to 375 ms.

- When the IEEE 802.11b networks are disabled, there is an immediate increase in stability and decrease in latency due to the sudden absence of the interference from the IEEE 802.11b network traffic.
- It is worth noting that the reliability of the SmartMesh network remained at 100 % throughout the entire coexistence test.

Thus, Friendly coexistence with IEEE 802.11b network(s) can be achieved by using adaptive frequency hopping to limit communication in the channels occupied by the IEEE 802.11b network(s). However, this is not a necessary feature, as the laboratory experiments showed that even with the non-adaptive frequency-hopping scheme utilized by the SmartMesh network, the impact of IEEE 802.11b networks on a WSN is limited to a slight reduction in stability and increase in latency, while the reliability remained at 100 %.

Power Consumption

In order to examine how the network topology affects the power consumption of the SmartMesh sensor nodes, two topologies are set; tree (hierarchical) and linear. Two test series were performed on each network topology, each series featuring a different reporting rate (6 and 60 s). The calculations for the estimated battery lifetime are based on a typical high capacity ANSI AA battery delivering 2250 mAh. Measurements revealed interesting findings:

- The sensor end nodes have deterministic behavior with equal power consumption characteristics.
- The power consumption of a sensor node depends on both the reporting rate and its number of children and grandchildren. A high reporting rate results in a high radio activity as sensor data is transmitted more often, and with higher radio activity the power consumption is increased. As a sensor node is also a router, it has to relay sensor data from each of its children and grandchildren. The power consumption will thus increase for each of the node children and grandchildren.
- The topology of the children and grandchildren of a sensor node does not influence its power consumption. However, the power consumptions of each of the children and grandchildren are influenced by their relative topology.

As an inference, to ensure long battery lifetime of the sensor nodes, the following is proposed:

- Nodes must be able to enter a low-power sleep-mode. The utilization of the sleep-mode feature requires the network to be completely time-synchronized so that the sensor nodes know when, and for how long, they can sleep before they have to transmit or receive data.

- Battery life can be prolonged by employing efficient routing protocols that optimize network traffic, so that the number of hops and retransmissions are kept to a minimum.

The power consumption tests showed that current WSN technologies are not capable of fulfilling the oil and gas industry demand for battery lifetimes in excess of 5 years.

Security

The communication protocol of a WSN in an oil and gas facility must be secure, and as resistant as possible to eavesdropping and denial-of-service attacks. These security issues have been addressed in the 2006 edition of the IEEE 802.15.4 standard.

Open Standardized Systems

A WSN in oil and gas industry should be based on a standardized open solution in order to provide long term and technologically stable systems with guaranteed interoperability between different vendors. Adequate open standards, as detailed in Chap. 1, are found in the WirelessHART (Kim et al. 2008; Song et al. 2008), the ZigBee Pro (ZigBee Alliance 2013), and the ISA SP100 (Costa and Amaral 2012).

3.4 Environmental Applications

Environment is defined as (Oxford Dictionaries 2014):

- The surroundings or conditions in which a person, animal, or plant lives or operates.
- The natural world, as a whole or in a particular geographical area, especially as affected by human activity.

According to this definition, environment related applications comprise agriculture, farming, mining, seismology, climatology, volcanology, wildlife surveillance, and many others.

Environmental sensor networks (ESNs) facilitate the study of fundamental processes and the development of hazard response systems (Fig. 3.18). They have evolved from passive logging systems that require manual downloading, into intelligent sensor networks that comprise a network of automatic sensor nodes and communications systems, which actively communicate their data to a sensor network server (SNS) where these data can be integrated with other environmental datasets. The sensor nodes can be fixed or mobile, and may range in scale and function appropriate to the environment being sensed. Following is the scale and function classification (Hart and Martinez 2006):

- Large-scale single-function networks. They tend to use large single purpose nodes to cover a wide geographical area.
- Localized multi-function sensor networks. They typically monitor a small area in more detail, often with wireless ad hoc systems.
- Biosensor networks. They use emerging biotechnologies to monitor environmental processes as well as developing proxies for immediate use.

It is envisaged that ESNs will become a standard research tool for Earth System and Environmental Science. Not only do they provide a virtual connection with the environment, they allow new field and conceptual approaches to the study of environmental processes to be developed.

Environmental monitoring applications can be broadly categorized into indoor and outdoor monitoring (Arampatzis et al. 2005):

- Indoor monitoring applications typically include buildings and offices monitoring. These applications involve sensing temperature, light, humidity, and air quality. Other important indoor applications may include detection of fire and civil structures.
- Outdoor monitoring applications include chemical hazardous detection, habitat monitoring, traffic monitoring, earthquake detection, volcano eruption, flooding detection and weather forecasting. Sensor nodes have also found their applicability in agriculture; soil moisture and temperature monitoring is one of the most important application of WSNs in agriculture.

When monitoring the environment, it is not sufficient to have only technological knowledge about WSNs and their protocols, knowledge about the ecosystem is also necessary. Several projects, with real implementations, have focused on ESNs; the coming two sections will care for introducing some of these applications, conceptually overviewing for some and in illustrative details for an agriculture related ESN application.

Fig. 3.18 ESN hierarchy

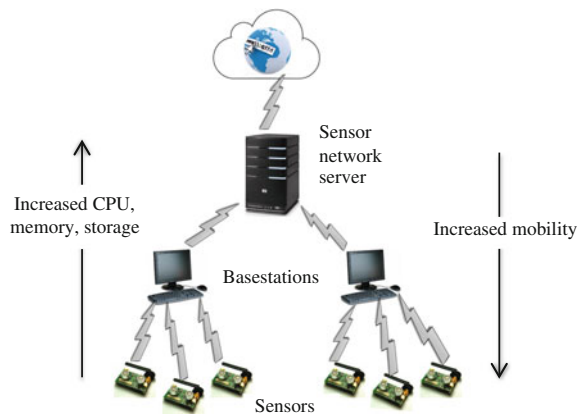

3.4.1 Assorted Applications

3.4.1.1 Large Scale Habitat Monitoring

Berkeley's habitat modeling at Great Duck Island (GDI) analyzed bird-nesting habits, using camouflaged motes in the birds burrows (Szewczyk et al. 2004). Two different motes were used; burrow motes for detecting occupancy using non-contact infrared thermopiles and temperature/humidity sensors, and weather motes for monitoring surface microclimates. Microclimate is a climatic condition in a relatively small area, within a few feet above and below the Earth's surface and within canopies of vegetation. Microclimates are affected by such factors as temperature, humidity, wind and turbulence, dew, frost, heat balance, evaporation, the nature of the soil and vegetation, the local topography, latitude, elevation, and season. Weather and climate are sometimes influenced by microclimatic conditions, especially by variations in surface characteristics (Merriam Webster 2014). GDI application comprised 147 Berkeley MICA2DOT sensor nodes equipped with TinyOS (Crossbow 2002). Readings from sensor nodes are periodically sampled and relayed from the local sink node to a basestation on the island. The basestation sends the data using a satellite link to a server connected to the Internet.

3.4.1.2 Environmental Monitoring

In SECOAS project (Britton and Sacks 2004) a sensor network was deployed at Scroby Sands Wind Farm, off the coast of Great Yarmouth, with the purpose to monitor the impact of a newly developed wind farm on coastal processes. New sensor hardware based on MCU PIC 18F452 (Microchip 2000) was developed in this project, and a new operating system, kOS was adopted (Sacks et al. 2003). The sensor nodes register pressure, turbidity, temperature and salinity. Sensor nodes, basestations on sea and land stations, form the hierarchical and single hop network. Nodes transmit their data to the sea basestations, which will then transmit the data to the land station. Basestations are sensor nodes equipped with additional functionalities, more power supplies and larger communication range. Data is Internet accessed from the land station.

3.4.1.3 Precision Agriculture

Measurement of the microclimate in potato crops is the main goal of Lofar-Agro project (Baggio 2005; LOFAR 2014). Based on the circumstances within each individual field, the collected information helps improving the decision on how to combat phytophthora within a crop. Phytophthora is a fungal disease in potatoes; their

development and attack of the crop strongly depend on the weather conditions within the field. A total of 150 sensorboards, namely TNOdes, very similar to the Mica2 motes from Crossbow are installed in a parcel for monitoring the crop. The nodes are manually localized so that a map of the parcel can be created. The TNOdes are equipped with sensors for registering the temperature and relative humidity.

Earlier deployments have shown that the radio range is dramatically reduced when the potato crop is flowering. To maintain sufficient network connectivity, 30 sensorless TNOdes act as communication relays. To further improve communication, the nodes are installed at a height of 75 cm while the sensors are installed at a height of 20, 40 or 60 cm. In addition to the TNOdes, the field is equipped with a weather station registering the luminosity, air pressure, precipitation, wind strength and direction. Since humidity of the soil is a major factor in the development of the microclimate, a number of sensors that measure soil humidity are deployed in the field. Finally, an extra sensor measures the height of the groundwater table. A TNOde records the temperature and relative humidity every minute.

For energy-efficiency considerations, the nodes are reporting data only once per ten minutes. To further save energy, the data sent over the wireless links are minimized by using delta encoding. The T-MAC protocol (Van Dam and Langendoen 2003) cares for energy efficiency as well and imposes on the radio a duty cycle of 7 %. The TNOdes use TinyOS as operating system. Data is thus sent using the multihop routing protocol MintRoute available within TinyOS. In addition, the nodes are reprogrammable over the air using Deluge (2008). The data collected by the TNOdes are gathered at the edge of the field by a so-called field gateway and further transferred via WiFi to a simple PC for data logging, the Lofar gateway. The Lofar gateway is connected via wire to the Internet and data is uploaded to a Lofar server and further distributed to a couple of other servers under XML format.

3.4.1.4 Macroscopic in the Redwoods

The WSN, macroscopic, enables dense temporal and spatial monitoring of large physical volumes (Tolle et al. 2005). Some refer to sensor networks as “macroscopes” because the dense temporal and spatial monitoring of large volumes that they provide offers a way to perceive complex interactions. This work conducted in Sonoma California presents a case study of a WSN that recorded 44 days in the life of a 70 m tall redwood tree, at a density of every 5 min in time and every 2 m in space. Each node measured air temperature, relative humidity, and photosynthetically active solar radiation. The network of MICA2DOT TinyOS nodes (Crossbow 2002) captured a detailed picture of the complex spatial variation and temporal dynamics of the microclimate surrounding a coastal redwood tree.

3.4.1.5 Active Volcano Monitoring

A team of computer scientists at Harvard University collaborated with volcanologists at the University of North Carolina, the University of New Hampshire, and the Instituto Geofísico in Ecuador (Werner-Allen et al. 2006). Studying active volcanoes typically involves sensor arrays built to collect seismic and infrasonic (low-frequency acoustic) signals. In August 2005, they deployed a network on Volcán Reventador in Northern Ecuador. The array consisted of 16 nodes equipped with seismo-acoustic sensors deployed over 3 km. The system routed the collected data through a multihop network and over a long-distance radio link to an observatory.

The WSN 16 stations are equipped with seismic and acoustic sensors. Each station consisted of a Moteiv Tmote Sky node (Moteiv 2006), an 8 dBi 2.4 GHz external omnidirectional antenna, a seismometer, a microphone, and a custom hardware interface board. Every one of 14 nodes was fitted with a Geospace Industrial GS-11 geophone (Geospace Technologies 2014) a single-axis seismometer with a corner frequency of 4.5 Hz, vertically oriented. Each of the two remaining nodes was equipped with triaxial Geospace Industries GS-1 seismometers (Geospace Technologies 2014) with corner frequencies of 1 Hz, yielding separate signals in each of the three axes.

The Tmote Sky, designed to run TinyOS (TinyOS 2012), is a descendant of the University of California, Berkeley Mica mote sensor node. The Tmote Sky is chosen because its MSP430 microprocessor (Texas Instruments 2011) provides several configurable ports that easily support external devices, and the large amount of flash memory is useful for buffering collected data. Over 3 weeks, the network captured 230 volcanic events, producing useful data that permit to evaluate the performance of large-scale sensor networks for collecting high-resolution volcanic data.

3.4.1.6 Sensor and Actuator Networks on the Farm

Agriculture has two cares, plants and cattle. Managing farms, particularly large-scale extensive farming systems, is hindered by lack of data and increasing shortage of labor. To address these issues, (Sikka et al. 2006) propose the deployment of a large heterogeneous sensor network on a working farm to explore sensor network applications. The network is solar powered and has been running for over 6 months. The implemented deployment consisted of over 40 moisture sensors that provide soil moisture profiles at varying depths, weight sensors to compute the amount of food and water consumed by animals, electronic tag readers, up to 40 sensors that can be used to track animal movement (consisting of GPS, compass and accelerometers), and 20 sensor/actuators that can be used to apply different stimuli (audio, vibration and mild electric shock) to the animal. The static part of the network is designed for 24/7 operations and is linked to the Internet via a dedicated solar powered high-gain radio link.

The initial goals of the deployment are to provide a testbed for sensor network research in programmability and data handling while also being a vital tool for scientists to study animal behavior. The longer-term aim is to create a management system that completely transforms the way farms are managed. Also, in (Huiracán et al. 2010), a localization scheme in WSNs for cattle monitoring applications in grazing fields is designed. No additional hardware was required for distance estimation since operation is based on the link quality indication (LQI), which is a standard feature of the ZigBee protocol. Experimental results have shown acceptable localization performance at low cost and little power consumption. In the sections to come, A²S planting system is detailed.

3.4.1.7 Cultural Property Protection

In (Sung et al. 2008) WSNs are deployed in Bul-guk-sa Temple, which is one of the most important UNESCO cultural property sites in Korea. Such WSN has two objectives, periodic environmental information collection to monitor any changes in wooden structures, and detecting fire in the surrounding forest outside the wooden temple. Collected data from the surrounding environment include temperature, humidity, light, pressure, flame and carbon monoxide (CO). A software system is developed, it utilizes sensor data on top of the ANTS EOS (evolvable OS) sensor network operating system (Kim et al. 2005) and ANTS series of sensor node hardware. The sensor node hardware is classified into two, precinct sensor node and perimeter sensor node. The precinct sensor nodes are used to gather and provide essential information such as temperature, humidity, and pressure in order to check conditions of wooden buildings. These nodes are located inside the temple, and send sensory data over a RF communication.

The processor on the single board is an Atmel ATmega128L 8-bit microcontroller (Atmel 2011), which is used in tiny sensor nodes. It has 128 KBytes of Flash memory, a 4 KBytes SRAM, and a 4 KBytes EEPROM inside the processor. The RF transceiver is a Chipcon CC2420 (Texas Instruments 2005) that operates in the 2.4 GHz frequency band. Three types of sensors are used, temperature/humidity sensor, pressure sensor, and light sensor. Since such sensors require low power consumption, a battery without external power supply is used. The outside sensor nodes consist of separate processor boards and a sensorboard with a 41-pin connector. The processor is an Atmel ATmega128L 8-bit microcontroller, which is the same as the precinct sensor node. The RF transceiver is a Chipcon CC1100 (Texas Instruments 2005), a low power single chip UHF transceiver. It can be easily programmed and configured for operation at frequencies in the 300–348, 400–464 and 800–928 MHz bands. To alleviate the power requirements of the sensor and processor boards, a 4.5 V 140 mA solar cell is installed.

Since the temple is located at the center of a deep forest and the mission of the network is to detect and alert of fires that may spread from outside the temple, the suitable topology is to encircle the temple with connected nodes. To achieve reliability and fast delivery of the event data, the network was divided into two

separated string-shape networks, each of which is assigned to specific communication channels. Each network was consisting of 16 sensor nodes and had a dedicated relay station that is connected to a basestation using CDMA connections. Three WSNs consisting of 30 sensor nodes were deployed around a real cultural property, and operated for 6 months.

3.4.1.8 Underground Structure Monitoring

Environment monitoring in coalmines is an important application of WSNs. In (Li and Liu 2007) the design of a structure aware self-adaptive WSN system (SASA), is proposed. By regulating the mesh sensor network deployment and formulating a collaborative mechanism based on a regular beacon strategy, SASA is able to rapidly detect structure variations caused by underground collapses. A prototype is deployed with 27 TinyOS Mica2 motes (Crossbow 2002).

3.4.1.9 Foxhouse Project

Foxhouse (Hakala et al. 2010) project, jointly implemented by The Kokkola University Consortium Chydenius (later Chydenius) and MTT Agrifood Research Finland, gets real-time information about the habitat of foxes in a foxhouse. The WSN for environmental monitoring was implemented in the Fur Farming Research Station at Kannus. The amount of light received is presumed to be the key factor in stimulating reproduction of foxes, so measuring light intensity in different parts of the foxhouse was the focal point of interest. Measurement data for luminosity as well as temperature and humidity were gathered outdoors over a period of 1 year. Also observed are the functionality and usability of the network; some tools for network maintenance were developed during the project.

The WSN produces measurements data, which is delivered to the gateway (sink node). The sink node is connected to a PC server via an RS232 cable. The PC server runs a Java program for reading packets from the serial port. All received information is stored into an SQL database in the PC. Data in the database can be browsed by a web application. Cluster topology appeared to be the most suitable topology for this project, the network nodes included two kind of devices, reduced function device for sensing (RFD) and full function device for routing (FFD).

The WSN in the Foxhouse case consisted of 14 nodes in two clusters, the front cluster and the rear cluster. The nodes used in the Foxhouse network were CiNet nodes. CiNet is a research and development platform for WSN implemented by Chydenius. The hardware is the IEEE 802.15.4 compatible CiNet node specially designed for WSNs and consisting of inexpensive standard off-the-shelf components; it has an ATmega 128 MCU (Atmel 2011) and a transceiver on board as well as one temperature sensor for testing purposes. More sensors are needed in real monitoring. These sensors can be placed on a special sensorboard, which can be

connected to the main board. The sensing nodes are equipped with temperature, humidity and light sensors.

3.4.1.10 Sensor Scope for Environmental Monitoring

SensorScope (Ingelrest et al. 2010) is such an environmental monitoring system based on a time-driven WSN, developed in collaboration between two laboratories at EPFL (École Polytechnique Fédérale de Lausanne), LCAV (signal processing and networking) and EFLUM (hydrology and environmental fluid mechanics). SensorScope is a turnkey solution for environmental monitoring systems, based on a WSN and resulting from a collaboration between environmental and network researchers, it aims at providing high resolution spatio-temporal data for long periods of time.

The mote is a Shockfish TinyNode (Dubois-Ferrière et al. 2006) composed of a Texas Instruments MSP430 16-bit microcontroller running at 8 MHz (Texas Instruments 2011), and a Semtech XE1205 radio transceiver, operating in the 868 MHz band, with a transmission rate of 76 Kbps (Semtech 2008). The mote has 48 KByte ROM, 10 KByte RAM, and 512 KByte Flash memory. This platform is mainly chosen for the good ratio it offers between communication range and power consumption (up to 1200 m outdoors for 60 mA). The power source is composed of three modules. The first is a 162 × 140 mm MSX-01F polycrystalline module solar panel that provides a nominal power output of 1 W in direct sunlight, with an expected lifetime of 20 years (BP Solar 2014); such low power solar energy system achieves power autonomy during deployments. The second is a primary 150 mAh NiMH rechargeable battery, NiMH battery is chosen over a supercapacitor due to its higher capacity and its lower price, it allows for up to 5 days of solar blackout (considering a networking duty-cycle of 10 %). The third is a secondary Li-Ion battery with a capacity of 2200 mAh. The sensing station, is composed of a two-meter-high flagstaff, to which the solar panel and up to seven sensors are fixed.

Seven outdoor deployments were conducted, ranging in size from 6 to 97 stations and from EPFL campus to high-up in the Alps. The measured quantities were air humidity and temperature, precipitation, soil moisture, solar radiation, surface temperature, water content, wind direction and speed.

3.4.2 *A²S: Automated Agriculture System Based on WSN*

A²S (Yoo et al. 2007) consists of WSNs, gateways, and a management subsystem. Twenty five sensor nodes, one actuator node, and three sink nodes are deployed in greenhouses and operated during harsh cold weather, one of the sensor nodes was plunged in a field near one of greenhouses to endure heavy snows at -15 °C coldness. Three industrial PC-based gateways are installed to transform RS-232 data from sink nodes to TCP/IP servers data. WLAN access points (APs) with

directional antennas provide the long-range wireless link between WSNs and the management subsystem located at 0.5 km from the greenhouses. The management subsystem manages the WSNs, and provides easy interface to farmers equipped with hand-help devices such as personal data assistants (PDAs).

3.4.2.1 System Architecture

A²S comprises several functional components and performs a multiplicity of tasks (Fig. 3.19):

- **A-node.** It is an Agriculture sensor node intended to be deployed in a greenhouse to sense its environment. The A-node embeds in a printed circuit board (PCB) board, an 8-bit microcontroller (MCU), an IEEE 802.15.4 compatible transceiver (2.4 GHz band), a complex programmable logic device (CPLD) for a sleep timer to wake up the MCU from power down mode (Xilinx 2014), and sensors (ambient light, temperature and humidity). A sensor node is equipped with a lithium-ion rechargeable cells battery whose voltage level is monitored for maintenance purpose. The A-node software is based on the initial version of ANTS-EOS (Kim et al. 2005). EOS is a lightweight C-based multi-threaded operating system developed to support multiple WSNs platforms. After setting up the network topology, an A-node runs its application software. The application software begins its active period by turning on its sensors, it reads sensed temperature, humidity, and luminance of a greenhouse and reports via A-node parents to the sink. If during its active time the A-node receives packets from its children, it relays them to its parent. After transmitting its sensed data, an A-node waits for another work schedule, sent from the sink, in a sleep order message. The application software then turns off its attached sensors and puts the transceiver to power down mode; finally, it sets up the internal sleep timer to the sleep period. After timer expiration, the application software restarts its next active periods by turning on the transceiver and the sensors to pursue sensing the greenhouse environment.
- **C-node (aCtuator node).** Designed to control the illumination intensity of the growing melon greenhouse, it has an additional relay board to A-node to control the light switches in the greenhouse. The application software of C-node waits for a command from the sink, once received, it controls the relay to turn lights on or off.
- **Sink node.** It is developed to gather the sensing information from A-nodes and to transmit commands to A-nodes and C-node. As the core component of the gateway, the sink node has an additional interface board to A-nodes to provide RS-232 serial link to the gateway. The main MCU module of the sink node has the same hardware specification of A-nodes, except that the sink node is not equipped with sensors. The sink node gets the sensing schedule from the application server and schedules the operation of the internal A-nodes by sending sleep order message every sensing period.

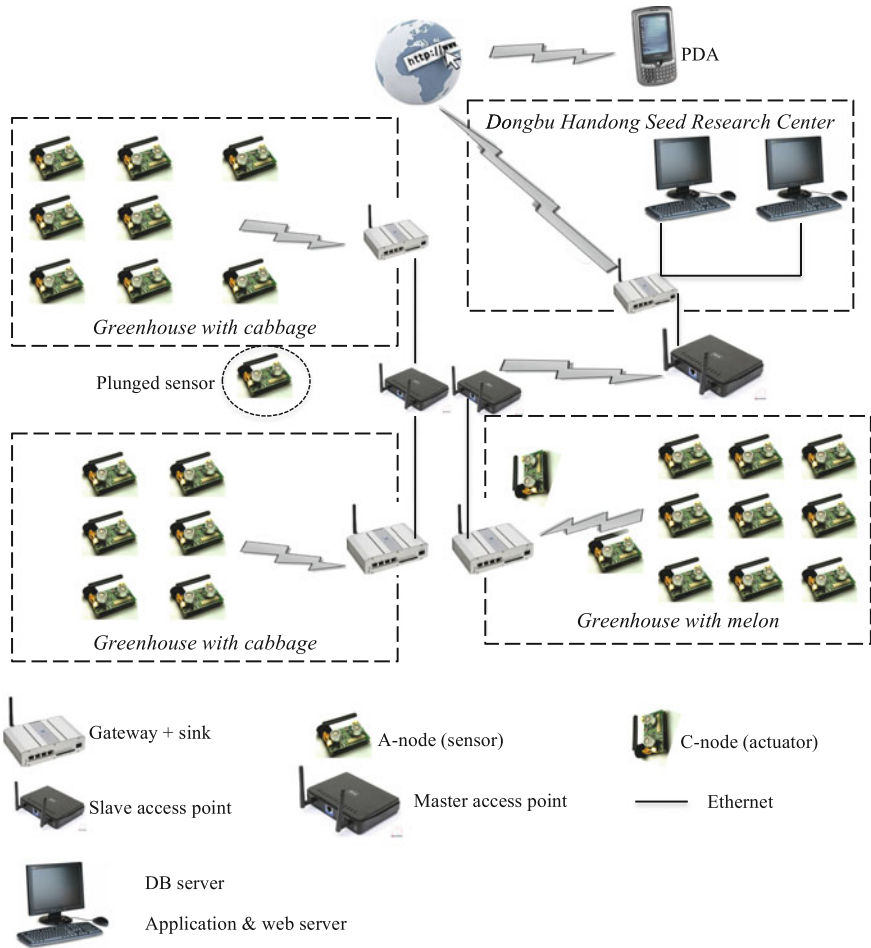

Fig. 3.19 Automated agriculture system architecture

- The gateway. It transforms RS-232 sink data to TCP/IP server data and vice versa. The gateway is implemented on a Pentium-M 1.6 GHz industrial PC. The gateway is connected to AP via a WLAN link or a wired Ethernet link. The AP is connected to the management subsystem 0.5 km distant via WLAN link.
- The management subsystem. It consists of a DB server, an application server, and a web server. The application server receives data from WSN and stores them in the DB server, and configures the WSNs. The sensing schedule is configured by the application server. The whole sensing data are stored in the DB server and can be accessed by users (PC or PDA) via the web server.

A lightweight CSMA based MAC protocol and a robust multihop ad hoc routing protocol are implemented. When an A-node has a packet to send, it checks the channel. If the channel is idle the packet is transmitted. If there is no acknowledgement from the recipient of the packet, the MAC layer retransmits the packet up to three times. To simplify the route discovery, a tree-level which is the same as the hop count from the sink node is preprogrammed in an electrically erasable programmable read-only memory (EEPROM) chip with a unique 16-bit network address.

To conserve power, the order-based sleep scheme is used. When the sensing schedule (sensing period) is set (or ordered) by the application server, the sink node keeps the schedule and spreads the sleep order message over its network every sensing period. Whenever an A-node receives the sleep order message, it sets the expiration time of its sleep timer to the value of the duration field included in the message. When the timer expires, the A-node senses its ambient environment and the voltage level of its battery and sends the data to the sink, and waits for the next sleep order message. A-nodes are placed at a priori planned positions decided by agriculturists in accordance with the cultivation requirements.

3.4.2.2 Experimentation Results

A²S was operated for one month in severe cold winter. From this real deployment, an interesting experience was acquired:

- Line of sight (LOS) communication range of A-nodes was up to 70 m. However, the range was reduced to 30 m in greenhouses because of interfering sources such as iron wires and foliage.
- Originally, an A-node was planned to be awoken from the sleep mode by an external timer in on-board CPLD to reduce drawing current. However, the power consumption of the CPLD was found relatively high. Also, some of the sensed data was lost due to battery exhaustions of some sensor nodes. It is recommended to resort to a real-time clock using an internal timer and an external low frequency crystal oscillator in order to minimize the power consumption.
- Although the order-based sleep scheme does not require complex time synchronization schemes, the parent node should be awoken earlier than the child node to relay the sensing data to the child node. Noteworthy, because the sleep order message is spread out from sink to nodes level-by-level, the parent node goes to sleep mode earlier than the child node.
- Despite the use of accurate sensors, they did not show the same output levels in the same place. It is found that there were interferences from some components such as power-control ICs in the PCB and some components such as batteries in the same enclosure. The recommendation is thus to isolate the sensors from the other interfering components in the PCB and the enclosure.

- The comparison between Korean Meteorological Administration (KMA) standard and WSN measurements revealed a difference up to 4.5 °C and an average of 2.7 °C. Calibrating the sensors leads to more accurate results.

3.4.3 Learning from Researching and Trialing

Despite careful design and concerns about possible deployment issues, many problems arise. Learning from one's own experience and from those of others shortens distances and avoids pitfalls and stumbling. This section outlines hand-on experience outcomes, by describing problems and how they may be solved and avoided, it is worthy to have them shared with the WSN community (Ingelrest et al. 2010).

3.4.3.1 Hardware and Software Development

Consider Local Conditions

It is not always obvious how, possibly drastic, variations in temperature and humidity will affect hardware devices, so that a lack of testing under real conditions may lead to serious issues. For instance, Li-Ion battery should not be charged when the temperature is below freezing, as it could explode. It is therefore crucial to simulate the anticipated conditions as accurately as possible. Studying the impact of weather conditions may be done by using a climate chamber, in which arbitrary temperature/humidity conditions are created. In most cases, basic tests inside a household freezer will expose potential points of failure.

Sensor Packaging

Outdoor packaging is difficult, as it must protect electronics from humidity and dust while being unobtrusive (Szewczyk et al. 2004). International Ingress Protection (IP) codes are used to specify the degree of protection for electrical enclosures (The Engineering ToolBox 2014). The required level for outdoors is IP67, which provides full protection against dust and water, up to an immersion depth of one meter. Any lesser degree of protection exposes electronics to humidity and atmospheric contaminants, potentially leading to irreparable damages. Corrosion may cause the malfunction of a sensor connector, consequently corrupting the data from that sensor. Even more disastrous, humidity may cause a short circuit in the connector, resulting in permanent damage and/or continuous rebooting of the affected station.

Keep It Small and Simple

To avoid as much as possible unexpected interactions between software components, Protocols must be well-fitted to the application (Buonadonna et al. 2005). Sometimes, complexity cannot be avoided, but whenever the benefits are questionable, simple solutions should be preferred. For instance, when stations are equipped with a solar panel, an overall positive energy balance is sufficient to achieve long-term autonomy, which helps avoiding complex, ultra low-power MAC layers, generally requiring high-precision synchronization, which may be difficult to achieve in realistic conditions. Furthermore, because of channel degradation, packet losses with such complex protocols are more likely to occur in harsh conditions (e.g., heavy rain).

Think Embedded

On a computer, code is easy to debug, using debugging statements or tools. It is more difficult with sensor motes, as the simplest way for them to communicate with the outside world is by blinking their LEDs or using their serial port. These interfaces are not only limited, but also mostly untraceable once a network is deployed. Moreover, embedded programs are more often subject to hardware failures, so that their behavior can be incorrect, even if the code itself is actually fine (Szewczyk et al. 2004). It is thus important to be practically able to determine what happens inside the network.

Get All Data You Can

The primary goal must be to develop a working system and to succeed in collecting environmental data. Issues related to publishing obtained measurements to the networking community must go along successful deployments. It is important to gather data related to network conditions, not just environmental conditions. Once a network is deployed, it becomes too late to think about such issues. By planning early on what data is useful for networking issues, like performance analysis, the code to gather needed data can be incorporated into the development process.

Data that Is Useful

A successful deployment consists not only of gathering data, but also of exploiting it. A WSN exists to transport data from one point (i.e., the targeted site) to another one (e.g., a database), but there is no purpose in gathering data just for the sake of it. The final objective of a WSN deployment is to gather data for an end-user. This end-user must be present in all the stages of the deployment preparation, from sensor selection, placement and calibration, to data analysis (Tolle et al. 2005).

3.4.3.2 Testing and Deployment Preparation

Check for Interferences

When setting up a deployment, the first priority should be to inspect the radio spectrum to detect possible interferences. The optimal way is to use a spectrum analyzer, but due to its size, weight, and power consumption, it can be difficult to use at the deployment site. A simpler way is to run a test program to determine losses over time. There are actually a lot of radio devices that can create interference, which compromises the results and leads to thinking that the code is incorrect.

Data You Can Trust

Although sensors should be pre-calibrated, some manipulations (e.g., packaging) can affect their measurements (Buonadonna et al. 2005). Sensors, once packaged, should be tested before deployments, first indoors, then outdoors. Readings are to be compared to high-precision reference stations over several days, and bad sensors must be discarded. Calibration may also be required at the time of deployment; an example of this is the wind direction sensor, which must be North-oriented to provide accurate data. Once a deployment is over, and sensors are back at the laboratory, it is important to repeat the calibration process.

Be Consistent

At some point one may be tempted to change some parameters or to switch to new drivers, just before a deployment, to improve a given aspect. With new versions, however, always come new bugs, and it is by far easier to detect them on a testbed rather than during a deployment. The exact same configuration should thus be used during both tests and real deployments. Another possible issue is the “last minute commit,” which can kill a complete deployment (Langendoen et al. 2006).

3.4.3.3 Deployments

Consider Local Conditions—Once Again

Some bugs can be hard to spot before the real deployment, because they do not occur under normal testing conditions. For instance, cellular connectivity may be good on campus but rather poor or non-existing outside, potentially leading to malfunction. Also, the crystal of the sink’s mote and the crystal of the general packet radio service (GPRS) chip react differently to temperature variations. Thus, knowing that communications between the mote and the GPRS occur over a serial bus, the drift caused by temperature changes should result in a loss of

synchronization between the mote and the GPRS chip, and consequently in packets loss. Moreover, manipulating electronics outdoors must be kept to a minimum to avoid bad weather and dust.

Get a Watchdog

To promptly detect problems and malfunctions, all data must be scrutinized as soon as they reach the server. However, while some incorrect measurements may be easy to detect, other problems may be subtler such as those due to bugs in a sensor driver.

Keep All Data

On the back-end server, there will be various programs processing data, nevertheless, all the raw data must be securely archived for future reference. For instance, there may be some needed statistics that were not envisioned at first. Also, one may discover that the equation used to transform raw data into the international system of units (SI) was poorly implemented; if the original data is no longer available, the obtained data may be worthless.

Data You Can Interpret

Gathering data is a step forward, but interpreting it is a lot of work and reasoning. Sensors provide only a partial view of the real world, which may be insufficient to correctly rationalize their readings. For instance, whether readings are collected while raining or snowing may pose question marks. To better understand gathered data, equipping one or more stations with a camera is likely to provide a meaningful visual feedback.

Traceability

As the software on both server and motes will evolve over time, traceability becomes more and more important. Traceability of individual measurements is required, for instance, when a bad sensor is detected, it is common practice to exchange it. Without any further provision, it is impossible to determine which values from previous deployments should be double-checked. Tagging motes and sensors with radio-frequency identification readers (RFIDs) is a solution. With the corresponding reader, it is possible to scan stations during deployments to associate sensors and stations. Storing this information in a database allows retracing the exact history of all devices and measurements.

3.5 Healthcare Applications

The medical applications of WSNs aim to improve the existing healthcare and monitoring services especially for the elderly, children and chronically ill. Numerous benefits are achieved with these systems (Alemdar and Ersoy 2010):

- Remote monitoring capability. It is the main benefit of pervasive healthcare systems. With remote monitoring, the identification of emergency conditions for at-risk patients will become easy and the people with different degrees of cognitive and physical disabilities will be assisted to have a more independent and easy life. The little children and babies will also be cared for in a more secure way while their parents are away. Consequently, the special dependability on caregivers will be lessened.
- Real-time identification and action taking. In healthcare applications, a real-time system is actually a soft real-time system, in which some latency is allowed (Shin and Ramanathan 1994). Identifying emergency situations like heart attacks or sudden falls in a few seconds or even minutes will suffice for saving lives considering that, without real-time systems these conditions will not be identified at all. Hence, providing real-time identification and action taking in pervasive healthcare systems are among the main benefits.

The technology advancements in consumer electronics have reduced the production costs and have made it possible to afford inexpensive sensor devices for ordinary users as well. Together with the mature and also inexpensive RFID technology, the costs for pervasive healthcare systems are within the affordable range for many people. In Caregiver's Assistant (Philipose et al. 2004), inexpensive RFID tags are placed on household object and the systems precision can be increased, at very low costs, by tagging more objects with these RFID tags.

- Being able to identify the context is another benefit achieved with pervasive healthcare systems. Context-awareness enables understanding the conditions of the people to be monitored constantly and the environments in which they are. This context information is achieved mostly by sensing systems that incorporate more than one type of sensing capabilities. By fusing the information gathered by several sensors, a more clear understanding of the context may be obtained. The context information helps better in identifying the unusual patterns and making more precise inferences about the situation. For instance, during night-time, being in the sleeping room in a lying position may not indicate something serious, whereas lying down in the sleeping room in the middle of the day may indicate an alarm situation. Context-awareness provides this useful information.

An array of prototypes and commercial products for WSNs based healthcare is available. When several applications are investigated, it is observed that they have common properties. Precisely, most of the existing solutions include one or more types of sensors carried by the patient, forming a body area network (BAN), and one or more types of sensors deployed in the environment materializing a personal area

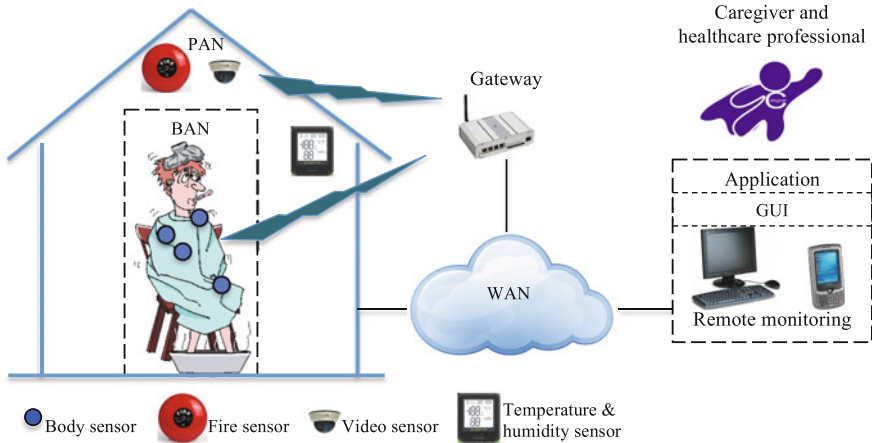

Fig. 3.20 Healthcare application actors and subsystems

network (PAN). BAN and PAN are connected to a backbone network via a gateway node. At the application level, the healthcare professionals or other caregivers can monitor the vital health information of the patient in real-time via a graphical user interface (GUI). The emergency situations produce alerts by the planned application; these alerts and other health status information can be reached via mobile devices like laptop computers, personal digital assistants (PDAs) and smartphones.

Generally speaking, two types of devices can be distinguished, sensors and actuators. The sensors are used to measure certain parameters of the human body, either externally or internally. Cases include measuring the heartbeat, body temperature or recording a prolonged electro-cardiogram (ECG). The actuators (or actors) on the other hand take some specific actions according to the data they receive from the sensors or through interaction with the user. For instance, an actuator equipped with a built-in reservoir and pump manages the correct insulin dose to be given to diabetics based on the glucose level measurements. Interaction with the user or other persons is usually handled by a personal device, e.g., a PDA or a smartphone, which acts as a sink for data of the wireless devices.

The overview of a WSN based healthcare application setup is depicted in Fig. 3.20. Based on this observation, in a typical scenario, there are four different categories of actors other than the power users of the systems such as administrators and developers:

- **Children.** This group consists of young people who are not capable of taking care of themselves like babies, infants, toddlers or those who are more grown-up but still need to be constantly monitored.
- **Elderly and chronically ill.** This category includes the chronically ill people who have cognitive difficulties or other medical disorders related with heart, respiration, etc., and the elderly people who also may have these symptoms, besides, who are more susceptible to sudden falls.

- Caregivers. They are the parents and the babysitters of the children group, as well, the caregivers and other care network of the elderly and the chronically ill.
- Healthcare professionals. These are the professional caregivers like physicians and other medical staff who are responsible for the constant health status monitoring of the elderly and the chronically ill people, and are capable of giving the immediate response in case of an emergency situation.

These groups of actors constantly interact with the WSN healthcare systems throughout different subsystems. Characteristically, five subsystems are available in such a scenario:

- BAN subsystem.
- PAN subsystem.
- Gateway to the wide area network (WAN).
- WANs.
- End-user healthcare monitoring application.

The following sections provide a detailed emphasis on the issues to be considered in the design and setup of each subsystem (Alemdar and Ersoy 2010).

3.5.1 *Body Area Network Subsystem*

The BAN subsystem is the ad hoc sensor network and tags that the children and the elderly carry on their body. The RFID tags, electro-cardiogram (ECG or EKG)² (WebMD 2005) sensors, and accelerometers worn by the patient, are example components of the BAN. An example of a medical BAN used for patient monitoring is shown in Fig. 3.21. Several sensors are placed in clothes, directly on the body or under the skin of a person and measure the temperature, blood pressure, heart rate, ECG, electro-encephalogram (EEG)³ (WebMD 2005), respiration rate, SPO2-levels (oxygen saturation), etc. Next to sensing devices, the patient has actuators, which act as drug delivery systems. The medicine can be delivered on predetermined moments, triggered by an external source (i.e. a doctor who analyzes the data) or immediately when a sensor notices a problem. One example is the monitoring of the glucose level in the blood of diabetics. If the sensor monitors a sudden drop of glucose, a signal can be sent to the actuator in order to start the injection of insulin. Consequently, the patient will experience fewer nuisances from his disease. A BAN can also be used to offer assistance to the disabled. For example, a paraplegic can be equipped with sensors determining the position of the legs or with sensors attached to the nerves. In addition, actuators positioned on the

²Test in which electrode patches are attached to the skin to monitor the electrical activity of the heart.

³Test that measures and records the electrical activity of the brain.

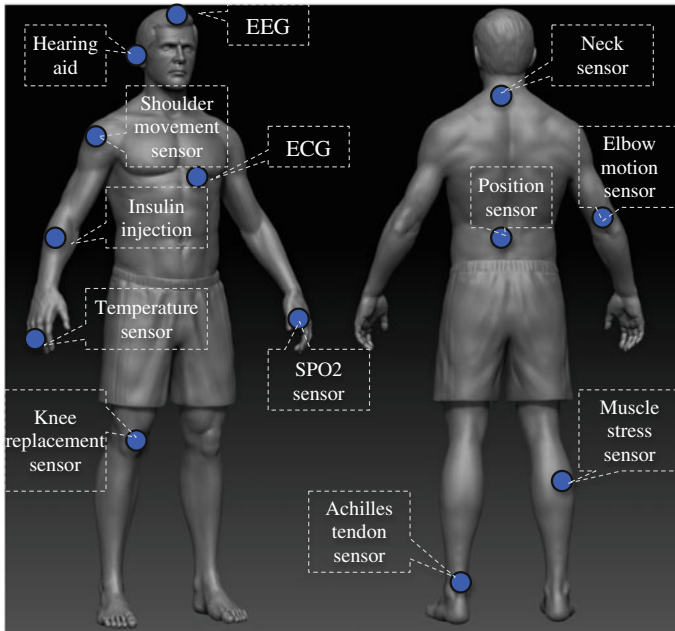

Fig. 3.21 Healthcare BAN sensors

legs can stimulate the muscles. Interaction between the data from the sensors and the actuators makes it possible to restore the ability to move (Latré et al. 2011).

Several issues are pertinent to healthcare BAN devices and distinguish them from issues specific to other applications, as considered in this chapter. The coming subsections will emphasize them all.

3.5.1.1 Power Consumption

One of the main issues about the BAN is the power consumption, since changing the batteries is a burdensome task. Because of this, development of energy efficient MAC protocols and energy efficient sensor devices are critical (Omeni et al. 2008). Technologies like Bluetooth and WiFi fail to provide support for energy efficient systems since they can only offer one or two weeks runtime on a coin like small battery (Bhatia et al. 2007). The proper use of the wireless communication channels during routing ensures energy efficiency (Fariborzi and Moghavvemi 2007; Kumar and Rao 2008). Moreover, by using very low power pyroelectric infrared (PIR) sensors⁴ (Murata Manufacturing Co. 2012; Adafruit Learning Technologies 2014),

⁴PIR sensors allow to sense motion, they detect whether a human has moved in or out of their range (Adafruit Learning Technologies 2014).

as in (Lee et al. 2007), a simple yet efficient remote monitoring application can be developed.

3.5.1.2 Output Transmission Power of the Sensor Nodes

The output power must be kept minimal for health issues, which may lead to coverage and communication problems. The study presented in (Ren and Meng 2006) investigates the bioeffects caused by radio frequency transmission of sensor nodes, including thermal and athermal⁵ effects, and proposes a control algorithm to reduce the bioeffects.

3.5.1.3 Unobtrusiveness

Unobtrusiveness must be a design consideration that cannot be overlooked. A design of an adhesive bandage type ECG sensor that is wirelessly powered by a health monitoring chest band is proposed in (Yoo et al. 2010). The sensors do not include batteries and are wirelessly charged via the chest band instead. The network controller on the chest band is able to find the locations of sensors automatically and provide power only to selected sensors. The sensor IC is very small (4.8 mm² area) and the network controller is also relatively small (15 mm² area). They consume only 12 μ W and 5.2 mW average powers, respectively, which makes them power-efficient devices. A watch-shaped activity recorder, which provides six degrees-of-freedom, inertial data is presented in (Barth et al. 2009). The device contains a three-axes accelerometer and two gyroscopes, and data transmission is accomplished via Bluetooth. The system draws 185 mW in full operation mode where all sensors and the radio module are functioning.

3.5.1.4 Mobility and Portability

Mobility and portability are considerations for the physical design of such sensors, since the patients have to wear the BAN devices all the time, thus mobility limitation is not acceptable. The sensor devices must be designed with the aim of providing the highest degree of mobility for the patients (Seo et al. 2007), which necessitates the integration of several network technologies like RFID and near field communication (NFC) as proposed in (Lahtela et al. 2008). In (Lee and Chung 2009), a smart shirt which measures ECG and acceleration signals continuously and transmits the physiological ECG data and physical activity data to IEEE 802.15.4 ad hoc network. The shirt consists of sensors for continuous monitoring of the health data and conductive fabrics to get the body signal as electrodes. The study in

⁵Adjective describing any process that does not involve either heat or a change in temperature.

(Lee et al. 2009) also makes use of ZigBee and mobile phone for ECG and blood glucose measurement. In a similar study (Morris et al. 2009), a sensor that can be integrated into clothing is designed to measure biochemical changes in sweat, which may indicate some health related problems. The study has shown that the sensor has the potential to record real-time variations in sweat during exercise.

3.5.1.5 Real-Time Availability and Reliable Communications

The real-time availability and reliable communications of the system is a further major issue since the data gathered by such system may be critical. In (Nyan et al. 2008) there is a design of a wearable fall detection system that can detect the falls with an average lead-time of 700 ms before the incident occurs. A framework proposal for high levels of reliability and low delays is available in (Varshney 2008). The performance results show that reliable message delivery and low monitoring delays can be achieved by using multicast or broadcast-based routing schemes in an ad hoc network.

3.5.1.6 Multihop Design

Additionally, designing multihop systems are of great importance. As in (Lai et al. 2009), continuous monitoring of the patients ECG, without range limit due to the extended communication coverage by multihop wireless connectivity, is one of the basic needs for such critical applications.

3.5.1.7 Security

Finally, security issues also need to be considered since the physiological data of the individuals is highly confidential. In (Bao et al. 2005), the authors design a physiological signal based entity authentication scheme. The information extracted from physiological signals is used to generate identity information for mutual authentication. The proposed scheme allows the secure identity verification during wireless link setup process. In (Dağtas et al. 2008), a secure key establishment and authentication algorithm is used for transmitting medical data from body sensors like ECG sensors to a handheld device of the mobile patient.

3.5.2 Personal Area Network Subsystem

The PAN subsystem is composed of environmental sensors deployed around, and mobile or nomadic devices that belong to the patient. The issues to be considered for a proper PAN design and installation are tackled in what ensues.

3.5.2.1 Contextual Information Acquisition and Location Tracking

The environmental sensors like RFID readers, video cameras, or sound, pressure, temperature, luminosity, and humidity sensors help providing rich contextual information about the people to be monitored. Location tracking can also be achieved by this subsystem. The smart appliances that are capable of communicating with other devices and taking actions can be included in the system.

3.5.2.2 Modular and Scalable Design

Keeping the design modular, scalable, and allowing the easy integration of new functionalities are key issues. In (García-Sáez et al. 2009), a wireless personal assistant device is proposed; it supports communications with three different medical devices, namely a glucometer, an insulin pump and a continuous glucose sensor. With the help of the patient PDA device, medical devices can be controlled, and context-awareness with a user-friendly interface is provided to the patient.

3.5.2.3 Efficient Locating Algorithms

Efficient algorithms for locating RFID tagged objects through appropriate data collection and preventing data interference are needed. RFID tagged objects are also significant for this subsystem. They can convey detailed contextual information by mature and widely used RFID technology that can also support battery-free operation with the help of inexpensive tags. However, although a tag may be present, it may not necessarily be visible to the tag reader due to blocking by an impenetrable object (Tu et al. 2009).

3.5.2.4 Energy Efficiency of the MAC Layer

The energy efficiency of the MAC layer is a major issue. In (Lamprinos et al. 2006), a MAC protocol is proposed, it aims to improve energy efficiency by giving emphasis on the prevention of main energy consumption sources, such as collision, idle listening and power outspending. Also in (Chen et al. 2008) a variable control system is suggested to optimize the measurement resolution, thus saving power. The higher resolutions of sensor devices will consume more energy. By using this system, the users can flexibly set the resolutions in any situation. In their experiments, the signal-to-noise ratio (SNR) of ECG can be promoted from 25 to 73 dB when extraordinary ECG signal occurs.

3.5.2.5 Self-Organization Between Nodes

The self-organization between the nodes is essential. In miTag system (Gao et al. 2008), the data collected from a self-organizing wireless network of sensors that operate in mesh mode is relayed to the Internet. By making use of mesh mode operation and distributed processing, the system can be used during serious disaster conditions by deploying repeaters quickly and providing easily extendible coverage. In (Osmani et al. 2008), a self-organizing distributed scheme is proposed for recognition of people activities.

3.5.3 Gateway to the Wide Area Networks

The gateway subsystem is responsible for connecting the BAN and PAN subsystems to the WANs. The gateway can be a mobile device carried by the user like a PDA or a smartphone, or a sensor node deployed in the environment as well as a laptop or a server computer. The issues to be considered for the gateway setup are twofold:

3.5.3.1 Local Processing Capability at the BAN and PAN Subsystems

The main function of the gateway subsystem is to provide the connection between the ad hoc sensor networks to the infrastructure based WANs. Because of this property, the gateway subsystem can easily become the weakest link of the overall scenario. Therefore, local processing capability at the BAN and PAN subsystems has a great impact on the gateway subsystem, by preventing network congestion through reducing the amount of the transferred data. The study in (Chung et al. 2007) focuses on this issue by collecting the ECG data coming from the sensor and processing the data on the cell phone locally before sending. In (Pawar et al. 2008), context-awareness provides the capability of selecting the suitable network interface for the data transfer.

3.5.3.2 Security

Security demands to be handled by the gateway subsystem. The security necessities for this subsystem include verifying the correct identity of the source and not modifying the patient data, except for aggregation or other defined transformations (Leister et al. 2008). The security scheme proposed in (Hu et al. 2008) employs a session key buffer to defeat gateway attacks. The delay between receiving the new session key and using it helps identifying the gateway compromise. The scheme also brings solutions to the man-in-the-middle (MITM) attacks, and fake data injection. An MITM attack is a type of cyber attack where a malicious actor inserts himself into a conversation between two parties, impersonates both parties and

Table 3.1 WSNs security requirements and solutions (Ng et al. 2006)

Security threats	Security requirement	Possible security solutions
<i>Unauthenticated or unauthorized access</i>	Key establishment and trust setup	Random key distribution Public key cryptography
<i>Message disclosure</i>	Confidentiality and privacy	Link/network layer encryption Access control
<i>Message modification</i>	Integrity and authenticity	Keyed secure hash function Digital signature
<i>Denial-of-service (DoS)</i>	Availability	Intrusion detection Redundancy
<i>Node capture and compromised node</i>	Resilience to node compromise	Inconsistency detection and node revocation Tamper-proofing
<i>Routing attacks</i>	Secure routing	Secure routing protocols
<i>Intrusion and high-level security attacks</i>	Secure group management, intrusion detection, secure data aggregation	Secure group communication Intrusion detection

gains access to information that the two parties were trying to send to each other. An MITM attack allows a malicious actor to intercept, send, and receive data meant for someone else, or not meant to be sent at all, without either outside party knowing until it is too late (Veracode 2006). In Table 3.1, the summary of security requirements is given and possible solutions are provided.

3.5.4 WANs for Healthcare Applications

For a remote monitoring and tracking scenario, a network infrastructure is inevitable. The gateway can relay information to one or more network systems depending on the application. The models of network systems can vary from cellular networks to ordinary telephone network, or from satellite networks to the Internet. These WANs have their own issues and properties independent of the healthcare application. Whenever the data rate and reliable communication protocols for WANs advance, the ubiquitous healthcare applications will also benefit. The new and existing broadband networking technologies are needed to be integrated into the pervasive healthcare solutions in order to provide coverage up to global scale. In Table 3.2, the characteristics of the candidate wireless connections and mobile networking technologies are provided.

In order to extend the healthcare to a global scale, satellite communication systems may be needed as well; satellite-based telemedicine networks, telemedicine applications and services offer wide opportunities (Wootton et al. 2006; Martinez et al. 2008). These tasks mainly focus on improvement of the healthcare in remote

Table 3.2 Wireless technologies for healthcare systems (Kuran and Tugcu 2007)

Technology	Candidate subsystem	Data rate	Cell radius	Frequency band
<i>IEEE 802.11 g/WiFi</i>	BAN/PAN	54 Mbps	50–60 m	2.4 GHz
<i>IEEE 802.11n/WiFi</i>	BAN/PAN	540 Mbps	50–60 m	2.4 GHz
<i>ETSI HiperLAN/2</i>	BAN/PAN	54 Mbps	50–60 m	5 GHz
<i>IEEE 802.16/WiMAX</i>	WAN	36–135 Mbps for LOS	Up to 70–80 km	2–66 GHz
		75 Mbps for NLOS		
<i>IEEE 802.16e/WiMAX</i>	WAN	30 Mbps	Up to 7080 km	2–6 GHz
<i>ETSI HiperACCESS</i>	WAN	25–100 Mbps	1.8–2.5 km	11–43.5 GHz
<i>ETSI HiperMAN</i>	WAN	25 Mbps	2–4 km	<11 GHz
<i>WiBro</i>	WAN	18 Mbps	1 km	2.3–2.4 GHz
<i>High Altitude Platforms (HAP)</i>	WAN	Varies	Varies	28–31 GHz and 42–43 GHz
<i>IEEE 802.20</i>	WAN	16 Mbps	>15 km	3.5 GHz
<i>IEEE 802.22</i>	WAN	18 Mbps	40 km	54–862 MHz
<i>Satellite geostationary earth orbit (GEO)</i>	WAN	Up to a few Gbps	Four satellites give global coverage	4–8 GHz (C Band)
				10–18 GHz (Ku band)
				18–31 GHz (Ka band)
				37–50 GHz (Q/V band)
<i>Satellite medium earth orbit (MEO)</i>	WAN	Up to a few Mbps	11 satellites give global coverage	Same as GEO
<i>Satellite low earth orbit (LEO)</i>	WAN	Up to a few Mbps	Varies	Same as GEO

locations, like marine vessels, or healthcare-deficient parts of the world that have no technological infrastructure. With the increased transmission capacity of the network, teleconsultation with remote experts will be possible. Likewise, satellites or high altitude platforms (HAPs) can provide healthcare services for disaster areas with quick and easy deployment.

3.5.5 End-User Healthcare Monitoring Application

The application is at the heart of the system at which the collected data is interpreted and required actions are triggered. The application has a processing part and

a graphical user interface (GUI) part. The processing part performs the reasoning with some signal processing algorithms to understand a distorted cardiac signal for instance, and with machine learning algorithms to identify an unexpected situation from an image or video. The GUI is used for real-time monitoring of the vital sign information together with an alerting mechanism in case of an emergency. The application should also provide an interface for the definition and configuration of the system overall behavior. What kind of alarms will be generated, and via which network the messages will be delivered, and who are the intended users, are cases of the application configuration. For such applications, the issues related to the design and setup are as provided in the coming subsections.

3.5.5.1 Security

Security must be ensured throughout the healthcare application scenario. Therefore, end-to-end security mechanisms are needed. Based on the security requirements provided in Table 3.1, the systems must be resistant to security attacks; the patients sensitive health information must be viewed only by the authorized parties. The mainly studied security issues are related to encryption. There are several proposals for key distribution protocols for encryption mechanisms (Garcia-Morchon et al. 2009; Garcia-Morchon and Baldus 2009). Yet, before establishing encryption, the security policies must be addressed in the first place. Moreover, for multi-modal systems such as RFID enhanced pervasive healthcare systems, the security issues for every modality should be studied separately and there must be strong mechanisms against all kinds of attacks (Xiao et al. 2006).

3.5.5.2 Privacy

Privacy is of utmost importance, although in a study conducted with randomly selected seniors from several elderly community groups in Australia, it was suggested that privacy of health information is not perceived as a highly significant concern, and does not have a significant effect on an elderly person perception or acceptance of WSN systems (Steele et al. 2009). On the other hand, the same study reveals that, the seniors strongly reject being monitored by cameras. The users should have autonomy, they must be permitted to have control over their information so that they can decide which information is transferred and during which intervals as in the CareNet display project (Consolvo et al. 2004). As such, the application must guarantee a well-defined degree of privacy with precisely formulated and verified rules. In Smart Home Care Network (Tabar et al. 2006), the use of image sensors is proposed only under emergency conditions and only for verification purposes. This scheme changes a probable privacy flaw into a privacy-respecting mechanism.

3.5.5.3 Reliability

The application should be reliable. Reliability issues are classified into three main categories: reliable data measurement, reliable data communication, and reliable data analysis (Lee et al. 2008). Although the reliable data measurement and communication issues belong to the BAN and PAN subsystems, they are essential for the reliable data analysis at the application layer. A typical architecture handles data cleaning, data fusion, and context and knowledge generation for reliable data analysis. Data analysis is critical for pervasive healthcare systems since the inferences are obtained from the data. The application system should prove to be doing the job it is designed for, and faulty system components and exceptions must not result in system misbehavior.

3.5.5.4 Middleware Design

The combination of sensors from different modalities and standards makes it necessary to develop hardware independent software solutions for efficient application development (Triantafyllidis et al. 2008). In this context middleware design is a major concern, it helps to manage the inherent complexity and heterogeneity of medical sensor networks. The concept is to isolate common behavior that can be reused by several applications and to encapsulate it as system services. In this way, multiple sensors and applications can be easily supported, thus resource management and plug and play functions becomes easy (Chatzigiannakis et al. 2007).

3.5.5.5 Context-Awareness

Context-awareness is defined as providing relevant information and/or services to the user, where relevancy that depends on the user task (Abowd et al. 1999), is the core issue for smart home applications as well as remote health monitoring applications. Context-awareness can be provided through the use of different sensing modalities together, while considering previously mentioned issues, such as proper data aggregation and analysis. There are several ways for improving context information. Context models and context management frameworks are proposed in (Paganelli and Giuli 2007; Paganelli et al. 2008). With ontology-based models, analyzing not only the rule-based alarm conditions but also more complex patterns becomes easier. This semantic representation of WSNs data enables structured information to be understood. Ontology-based semantic collaboration mechanisms provide the cooperation among different persons anytime, anywhere, and with anybody, thus reducing the complexity of making correct decisions and taking correct actions (Kim et al. 2008).

3.5.5.6 Seamless Healthcare Tracking and Monitoring System

In a probable futuristic design of a multi-modal, seamless healthcare tracking and monitoring system, the chronically ill person lying in his bedroom carries on his body a group of wireless sensors that construct a BAN. These sensors constantly measure the vital signs of the patient, and relay this data to the basestation node connected to specially configured home-server computer acting as a gateway between the BAN and the WANs like the Internet and the cellular or fixed telephony networks. The video and audio sensor nodes, RFID tags and other sensors for humidity, temperature, motion, etc. are disseminated in the living place, and they are used to provide detailed context information about not only the patient but also the living place conditions. These sensors form the PAN. In such a scenario, small inexpensive RFID tags can be used for location tracking, i.e. in which room the patients or the other residents are. In this way, when an emergency situation occurs, the location information helps to activate the closest video sensor node to obtain the best scene about the event. These video images can be delivered to the caregivers or healthcare professionals for further exploration via the Internet or cellular network through the gateway server.

By using smart home appliances, the living place can be controlled or the interaction with the residents can be achieved. For instance, if the patient is observed to be sitting on the couch in front of the television at medication time, then the smart set-top box can provide a reminder for the patient to take his or her medications. For the infants and babies, when the temperature of the room where the baby is sleeping goes below or above the optimal value, then the air conditioning device in the room can be automatically activated. Also, when the baby is observed to be crying in his or her room and the caregiver is in another room for some time, the speakers in the room can be activated to alert him. These scenarios are not very far from becoming ordinary for our lives with the development of seamless, pervasive healthcare systems.

3.5.6 Categorization and Design Features of WSN Healthcare Applications

3.5.6.1 Applications Prototypes

There are several prototype and commercial applications for pervasive healthcare monitoring for the elderly, children and chronically ill people. When these applications are explored, it is observed that the main focus categories include (Alemdar and Ersoy 2010):

- Activities of daily living monitoring. These applications identify and differentiate everyday activities of the patients and the elderly such as watching television, sleeping, ironing, and work on detecting abnormal conditions.

- Fall and movement detection. Such applications are focused on the physiological conditions such as posture and fall detection for persons who need special care, like the elderly who are susceptible to sudden falls, which may lead to death, or the infants and patients recovering from an operation.
- Location tracking. Applications that help cognitively impaired people to survive independently by having their steps watched.
- Medication intake monitoring. Applications to help cognitively impaired people to survive independently by observing how they take their medication.
- Medical status monitoring. Such applications make use of medical and environmental sensors in order to obtain comprehensive health status information of the patients, including ECG, heart rate, blood pressure, skin temperature, and oxygen saturation.

3.5.6.2 Wearable and Implantable Systems

Wearable and implantable systems are such systems that encompass one or more of the aforementioned prototypes. Wearable and in vivo implantable health systems can be used both indoors and outdoors to monitor people 24 h a day, and 7 days a week (Chan et al. 2008). Such systems are not just for monitoring, they can also affect the vital body functions and deliver therapy. These devices have the potential to greatly enhance comfort, health, and the efficiency of disease prevention. If vital functions are maintained at a normal level, complications and hospitalization can be avoided. Such biomedical sensors are usually worked into textiles, equipped with data storage and a wireless transceiver system. The data are sent to a central processing unit, a medical center, able to diagnose the situation and organize assistance if needed.

Wearable and in vivo systems must be easy to operate, small in size, and unobtrusive. In addition, they must be waterproof and possess a long battery life. They also must automatically collect their measurements, without the intervention of a third party, and provide total confidentiality and reliable data. There are several forms for these systems, a textile garment (Marques et al. 2004), a wrist-worn device (Ho et al. 2005), a ring (Lopez-Nores et al. 2008), a sensor attached to the belt (Pang et al. 2009), an over-the-shoulder pouch, a small box worn on the patient head (Konstantas and Herzog 2003), a chest belt for stress monitoring (Shnayder et al. 2005), a glucose sensor with a needle (Wood et al. 2008), etc.

3.5.6.3 Design Features of WSN Healthcare Applications

Research projects and applications in healthcare are distinguishable by several design features:

- They use different sensor types ranging from tiny biosensors to battery-free RFID tags. Some of the proposals deploy only a single type of sensors such as

passive RFID tags or accelerometers while others deploy a combination of sensor types allowing multi-modal sensing. Most of the proposed works also present their special sensor hardware designs to provide specific measurements and interfaces to other devices.

- Likewise, nearly all of the projects have special software development with appropriate APIs, middleware and GUI.
- As far as the routing of critical information indicating health status of the patients is considered, there are very few applications that use multihop routing. Multihop routing is important in enlarging the coverage area of the application thus providing flexibility at the cost of complexity.
- Moreover, the level of being unobtrusive differs among applications. Some of them use very tiny sensors integrated into clothing or video cameras that are not carried by the patient. These applications obtrusiveness level is low. As the size and amount of the devices carried by the patients increase, this level goes up.
- Similarly, the context-awareness is at different levels among the applications. Some of them provide rich contextual information such as the time, location and status of different sensors, while others give only limited information about some specific event condition. In that sense, location-tracking utility is important in providing detailed contextual information as well. When deducing meaningful information from sensor data, machine-learning techniques are also important besides signal processing.
- Finally, several applications utilize inexpensive RFID tags to make location tracking and activity classification easier.

A classification of some healthcare based WSNs applications is offered in (Alemdar and Ersoy 2010). In the following section, a representative application proposal is described.

3.5.7 Using Heterogeneous WSNs in a Telemonitoring System for Healthcare

The proposal in (Corchado et al. 2010) presents a distributed telemonitoring system that improves healthcare and assistance to dependent people at their homes. It implements a service-oriented architecture (SOA) based platform, which allows heterogeneous WSNs to communicate in a distributed way independent of time and location restrictions. This approach provides the system with a higher ability to recover from errors and a better flexibility to modify behavior at execution time.

The proposed system makes use of the Services laYers over Light PHysical devices (SYLPH) platform. SYLPH is based on an SOA model for integrating heterogeneous WSNs into ambient intelligence (AmI) systems, it focuses on distributing the systems functionalities into independent functionalities (i.e., services). This model provides a flexible distribution of resources and facilitates the inclusion of new functionalities in highly dynamic environments. WSNs provide an

infrastructure capable of supporting the distributed communication AmI-based telemonitoring system.

AmI-based developments require the use of several sensors and actuators strategically distributed in the environment. This provides the systems with context-aware capabilities in order to automatically change its behavior. The ZigBee standard operates in the frequency range belonging to the radio band known as industrial, scientific, and medical (ISM), especially in the 868 MHz band in Europe, the 915 MHz in the U.S.A., and the 2.4 GHz in almost all over the world (ZigBee Alliance 2013). The underlying IEEE 802.15.4 standard is designed to work with low-power and limited computational resources nodes (IEEE 2013), (IEEE 2013). ZigBee incorporates additional network, application, and security layers over the 802.15.4 standard, it allows up to 65 534 nodes connected in a star, tree, or mesh topology network (Baronti et al. 2007). Bluetooth is another standard to deploy WSNs, it allows multiple WPAN and WBAN applications for interconnecting mobile phones, earphones, personal computers, printers, etc. Bluetooth also operates in the ISM 2.4 GHz band, it creates star topology networks of up to eight devices in which one of them acts as master and the rest as slaves. Several Bluetooth networks can be interconnected by means of Bluetooth devices that simultaneously belong to two or more networks, creating thus more extensive networks.

Although there are plenty of options for creating WSNs, the main problem is the difficulty for integrating devices from different technologies in a single network (Lei et al. 2006). In addition, the lack of a common architecture may lead to additional costs due to the necessity of deploying nontransparent interconnection elements between networks. Moreover, the developed elements (e.g., devices) are too dependent on the application to which they belong, hence complicating their reutilization. Some approaches attempt to integrate devices by implementing middleware layers as reduced versions of virtual machines (e.g., Squawk Java virtual machine), they require devices with high computational power and large memory microcontrollers (Simon and Cifuentes 2005). As such, there is a need for more expensive devices with larger size or more costly miniaturization. These drawbacks are very important regarding WSNs, as it is essential to deploy applications with reduced resources and low infrastructural cost, especially in homecare scenarios. The SYLPH platform integrates an SOA approach for facilitating the distribution and management of resources (i.e., services) into heterogeneous WSNs. There are several attempts to integrate WSNs and an SOA approach (Meshkova et al. 2008; Moeller and Sleman 2008; Song and Lee 2008). In SYLPH, unlike these approaches, services are directly embedded on the WSN nodes and can be invoked from other nodes in the same network or from other connected networks.

Efficient solutions are required to allow building AmI environments for providing dependent people healthcare at their homes. One of the key aspects for the construction of these environments is obtaining context information through sensor networks. There are several healthcare approaches for telemonitoring based on WSNs (Jurik and Weaver 2008; Varshney 2008). However, they do not take into account their integration with other systems and are difficult to adapt to changing

scenarios. The use of SYLPH is proposed in order to face some of these issues while integrating heterogeneous WSNs.

3.5.7.1 SYLPH Platform

The SYLPH platform is a distributed architecture, which integrates an SOA approach over WSNs for building systems based on the Aml paradigm. As previously stated, the SOA approach has been chosen because such architectures are asynchronous and non-dependent on context (i.e., previous states of the system, which must not be confused with context-aware environments). Thus, devices do not continuously spend processing time and are free to do other tasks, which saves energy.

SYLPH can be executed over multiple wireless devices independently of their microcontroller or the programming language they use; being distributed, the application code does not have to reside on a central node. Applications run independent of the lower layers related to the WSNs formation (i.e., network layer), and the radio communication between nodes (i.e., data link and physical layers). SYLPH allows interconnecting several networks from different wireless technologies, such as ZigBee or Bluetooth; thus, a node designed through a specific technology can be connected to a node from a different technology. In this case, both WSNs are interconnected by means of a set of intermediate gateways connected to several wireless interfaces simultaneously.

SYLPH organization is based on a stack of layers. Figure 3.22 shows the different layers added over the application layer of each WSN stack. The SYLPH message layer (SML) offers to the upper layers the possibility of sending asynchronous messages between two wireless devices through the SYLPH services protocol (SSP). SSP is the internetworking protocol of the SYLPH platform, it has functionalities similar to those of the Internet protocol (IP), that is, it allows sending

Fig. 3.22 SYLPH architecture (Corchado et al. 2010)

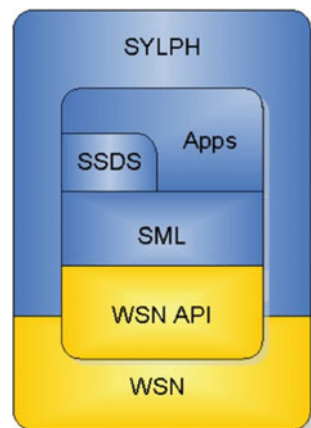

packets of data from one node to another node regardless of the WSN to which each one belongs. The messages specify the origin and target nodes, and the service invocation in a SYLPH services definition language (SSDL) format. The SSDL describes the service itself and its parameters to be invoked. Applications can directly communicate between devices, using the SML layer or by means of the SYLPH services directory sublayer (SSDS) which in turn uses the SML layer. The SSDS offers functionalities related to discovering the services offered by the network nodes. A node that stores and maintains services tables is called SYLPH directory node (SDN).

The functioning of SYLPH is further described in the coming subsections.

3.5.7.2 SYLPH Services

The behavior of SYLPH is in essence similar to that of any SOA. However, SYLPH has several characteristics and functionalities that make it different from other models. Figure 3.23 shows the basic operation of SYLPH.

As a start, a service registers itself on the SDN and broadcasts its location, the parameters it requires and the type of returned value after its running. The interface definition language (IDL) used by SYLPH is created to work with limited resources nodes. Distributed architectures use an IDL in order to enable communication between software components, regardless of their programming language or hardware implementation. Unlike other IDLs as web service definition language (WSDL), based on extensible markup language (XML) and used on web services

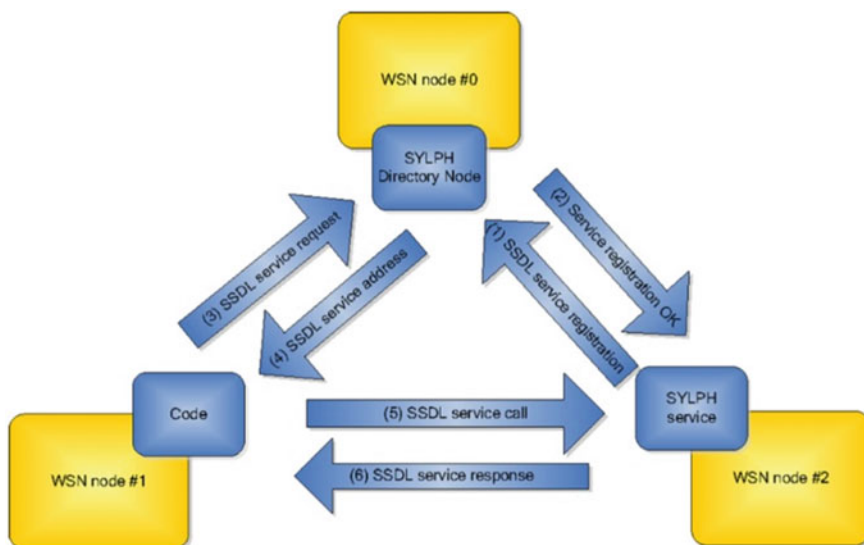

Fig. 3.23 SYLPH basic operation (Corchado et al. 2010)

(Corchado et al. 2008), SSDL uses a few intermediate separating tags and its services descriptions are short binary data sequences. These constraints reduce processing in the devices microcontrollers. A simple IDL thus allows utilizing nodes with fewer resources, less power consumption, and lower cost. It is enough with a few floating-point data to inform the status of a sensor; hence, most service definitions require only a few bytes. SSDL considers the basic types of data (e.g., integer, float, or Boolean), allowing also more complex data structures as variable length arrays or character strings.

Once the service has been registered in the SDN, it can be invoked by any application by means of SYLPH. Both the SDN and the services can be stored in any node of the WSN or in other subsystem connected to the WSN. This system can be, for instance, a simple personal computer connected through a universal serial bus (USB) port to a wireless interface. Thus, developers may decide, which nodes or subsystems will implement each part of the distributed application. Using SSDL, any node in the network can ask the SDN for the location of a determined service and its specification.

3.5.7.3 SYLPH Directory Nodes

For the sake of a distributed architecture, it is allowed to have more than one SDN in the same network. The SDN can be stored in a node of the network, in a memory external to the microcontroller, if necessary, or in a computationally higher machine connected to the WSN, as a data server or a personal computer with wireless connection.

For a node (Node 0) to discover available services, it registers itself in the WSN by means of SYLPH. Then, it sends a broadcast message, after connecting to the WSN, searching for existing SDNs. The active node (Node 1) responds by sending a message informing of its situation (i.e., SSP address) and its setup parameters. An example of a setup parameter is whether the SDN will inform periodically of its presence or if the nodes will have to poll it. Accordingly, the requesting node becomes able to communicate with the replying node to obtain information about the services existing in the network. Later, Node 3 registers itself in the WSN, as having SDN functionalities, it informs the rest of the nodes by means of a broadcast message. Node 1 stores this information on its SSDS entries list and informs Node 3 about its role as SDN. Any node in the network cannot only offer or invoke SYLPH services, but also includes SDN functionalities in order to provide services descriptions to other network nodes.

3.5.7.4 Telemonitoring System Implementation

The system makes use of several WSNs in order to gather context information in an automatic and ubiquitous way. Several functionalities are directly embedded on the WSN nodes and can be invoked from other nodes in the same network or in other

connected networks by means of the SYLPH platform. SYLPH gateways are used in order to interconnect different heterogeneous WSNs, it is accordingly possible to connect WSNs based on different radio and link technologies (e.g., ZigBee, Bluetooth, Wi-Fi, etc.). In addition, SYLPH focuses specially on devices with small resources in order to save microcontrollers computing time, memory size, and energy.

Two types of sensors are available in the system, biomedical sensors and automation sensors. Biomedical sensors (e.g., electrocardiogram, blood pressure, body temperature, etc.) obtain continuous information about vital signs, whose samples are important and should not be lost. Automation sensors (e.g., building temperature, light, humidity, etc.) collect information at a relatively lower frequency compared to biomedical sensors (Sarangapani 2007). Biomedical sensors should be smaller and easier to wear. It is necessary to interconnect several WSNs from different radio technologies in a telemonitoring scenario to obtain a compatible distributed platform for healthcare applications (Jurik and Weaver 2008).

Figure 3.20 reiterates the basic communication and infrastructure schema of the telemonitoring system. A network of ZigBee devices has been designed to cover the home of each patient to be monitored. A ZigBee remote control carried by the monitored patient has a button that can be pressed for remote assistance or urgent help. Moreover, there is a set of ZigBee sensors that obtain information about the home environment (e.g., light, smoke, temperature, doors states, etc.) and that physically respond to the variations (e.g., light dimmers, fire alarms, or door locks). Each of these ZigBee nodes includes a C8051F121 microcontroller (Silicon Laboratories 2004) and a CC2420 IEEE 802.15.4 radio frequency transceiver (Texas Instruments 2005). There are also several Bluetooth biomedical sensors on the monitored patient body. Biomedical sensors allow the system to continuously acquire data about the vital signs of the patient. Each patient carries three different biomedical sensors, an ECG monitor, a respiration monitor (implemented by means of an air pressure sensor), and a micro-electro-mechanical systems (MEMS) triaxial accelerometer for detecting possible patient falls. These Bluetooth nodes are Bluetooth 2.0 standard compatible; they use a BlueCore4-Ext chip with a reduced instruction set computer (RISC) microcontroller having a 48 KByte RAM and a 1024 KByte external Flash memory. ZigBee and Bluetooth devices work as SYLPH nodes and can both offer and invoke functionalities (i.e., services) throughout the entire WSN.

A computer is connected to the remote healthcare telemonitoring center via the Internet. Alerts can be forwarded from the patient's homes to the caregivers in the remote center, allowing communication with patients to check for possible incidences and proper reaction. These alerts may detect a patient fall or a high smoke level in his home. The computer acts as a ZigBee master node through a physical wireless interface, it is also the master node of a Bluetooth network formed by the biomedical sensors working as slave nodes. At the SYLPH level, it acts as a gateway that connects WSNs.

Although this system is mainly focused on monitoring tasks, it also provides additional useful facilities to the patients and caregivers. For example, the remote

center can consult really simple syndication (RSS) sources from external and internal web servers in order to obtain weather reports or entertainment options for patients and notify them about their scheduled medical staff visits. Such information is shown on a graphical user interface (GUI) on a display connected to the computer at home. The display is a touch-sensitive screen, for an easy and intuitive patient interaction. Moreover, the application includes home automation capabilities, such that a light sensor can switch or dim a lamp.

3.5.7.5 Experimentation Results

Several test cases were satisfactorily conducted over 4 weeks to evaluate the overall system performance, especially the management of emergency situations. The tests involved 13 patients and six caregivers. The evaluation considered the four main objectives, defined for WSNs use in healthcare development, specifically, minimizing error rates, conducting diagnosis with real-time patient data, improving efficiency, and reducing cost.

The use of multimedia WSNs in healthcare applications is presented in Sect. 3.7.

3.6 Daily Life Applications

Daily life applications are plentiful; they are intended to make life easier, more friendly, at home, at work, while shopping, driving, and many more. This section exhibits some of the available applications to enlighten their technologies and how to use, and to stress on the fact that applications overlap on sensors and standards. Two applications are chosen for illustration, an intelligent car park management system, and a WSN of everyday objects in a smart home environment.

3.6.1 An Intelligent Car Park Management System Based on WSNs

This section as built upon (Tang et al. 2006) describes a WSN-based intelligent car parking system. In this system, low-cost wireless sensors are deployed into a car park field, where each parking lot is equipped with one sensor node, which detects and monitors the occupation of the parking lot. The status of the parking field detected by sensor nodes is reported periodically to a database via the deployed wireless sensor network and its gateway.

In preceding work, Irisnet (Campbell et al. 2005) offered a wide-area architecture, for pervasive sensing networks, which enables driving users to retrieve the information about available car parking space via distributed accessing methods. In

this system, the video cameras (webcams), microphones, and motion detectors are employed to detect and recognize automobiles. The sensory data, for example parking field images captured by webcams, will be processed in a networking environment. The processed data will be published on the web, then, the user can acquire the interesting information by using the web access technologies. However, the video cameras generate a large amount of data. The transmission and processing of these data will consume a great deal of the limited WSNs resources, including communication bandwidth, processing cycles, and energy.

MIT Intelligent Transportation System (Massachusetts Institute of Technology 2014) proposes transportation applications based on WSNs. Automobile sensors are deployed on both sides of a road and into a roadbed to detect the relevant information about automobiles. Although the systems can be effective for traffic and road condition monitoring, they are not designed for car parking management.

An important problem in designing a car parking and transportation system is how to accurately detect the mobility of automobiles, especially when the vehicles move at high speed. There are studies that use magnetic sensors (Cheung et al. 2005), however, these sensors are energy consuming (Anastasi et al. 2004). The widespread deployment of such sensors is still a challenging problem in the energy constraint WSNs.

3.6.1.1 Car Parks Requirements

From a business standpoint, the common goal for all car parks is to attract more drivers to use their facilities that are required to fulfill several conventional necessities:

- The location of the car park should be easy to find in the street network.
- The entrance of the car park should be easy to discover.
- There should be many parking lots, and a parking lot should be spacious.
- A parking lot should be easy to exit and to re-enter on foot.

Also, an intelligent car parking system should provide more convenience and automation to both the parking lot business and the customers:

- The system should provide plenty of informative instructions or guidelines to help drivers find an available parking lot.
- The system should provide effective security measures to prevent cars from crashing, or being stolen, etc.
- The system should provide suitable auto toll methods.
- The system should provide powerful functions to facilitate administrators and managers to manage a car park.

In accordance with the above requirements, an automatic and smart car park management system should minimize human intervention, so as to reduce the cost of manpower and prevent human mistakes, which enhances security and efficiency.

3.6.1.2 System Overview

Hardware Components

The wireless sensor nodes and gateway used as the underlying hardware platform are from Crossbow Technology Inc., which is one of the suppliers of WSNs. Crossbow series of WSNs are based on Berkeley motes. The products used in the proposed system are:

- **Motes.** The devices consisting of a processor and a radio chip are commonly referred as motes processor radio boards (MPR). Each of these battery-powered devices is pre-loaded with the open-source TinyOS (TinyOS 2012) operating system, which provides low-level event and task management services, and the Crossbow's XMesh networking stack (Crossbow 2006). The MPR2400 mote is selected (Crossbow 2004). The motes are compatible with IEEE802.15.4 and can be extended to connect with different sensorboards.
- **Sensorboards.** Sensor and data acquisition boards (MTS and MDA) mate directly to the mote processor radio board (MPR). The sensorboard MTS310 (Crossbow 2007) is equipped with sensors of light, temperature, and acoustic and a sounder.
- **Gateways.** The mote interface board (MIB), MIB510 (Crossbow 2004), provides a gateway for the motes and allows the acquisition of sensory data on a PC, as well as, on other standard computer platforms via a RS232 serial interface. Alongside data transferring, the MIB board allows the motes to accept control command from the upper layer application systems.

Datasheets of the system building blocks are detailed in Chap. 8.

Structure of the WSNs Based Application System

The application system based on WSNs adopts a 3-layers framework:

- The first layer is the mote layer, which is a wireless sensor mesh network. The motes are programmed as TinyOS firmware to perform some tasks, such as environment monitoring.
- The second layer is server layer, which provides data logging and database services for sensory data transferred to the basestation and stored on the server.
- Finally, the software at the client layer provides visualizing, monitoring, and analyzing tools to display and interpret sensory data. MOTE-VIEW is a free software tool developed by Crossbow and can be used to perform the above manipulations of sensory data.

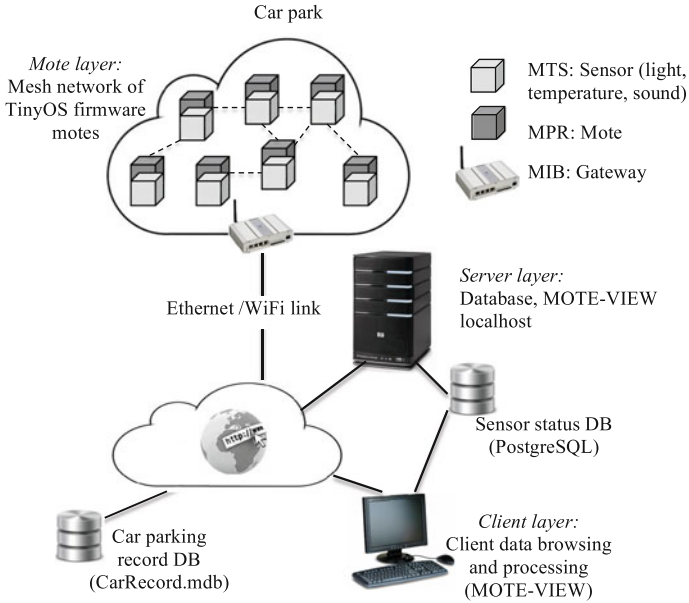

Fig. 3.24 Architecture of intelligent car park management system using WSNs

Intelligent Car Park Management System

The architecture of the proposed system, as shown in Fig. 3.24, illustrates the relationship between the sensor network, MOTE-VIEW (Crossbow 2006), PostgreSQL database (PostgreSQL 2013), TinyOS, CarRecord database, and the car park application. The sensor nodes are deployed in a car-parking field to collect the real-time information on occupation and vehicles. The collected information can be transmitted to a gateway via wireless communication among the sensor nodes. The gateway is connected to a database server via the Internet. The car park management application operates on top of the database. This architecture effectively decouple the upper layer application from the underlying WSNs. Accordingly, modifications of the underlying WSNs will not lead to changes on the upper layer application system.

3.6.1.3 System Implementation

This section, gives a brief introduction of the main functional parts of the intelligent car parking management system, and then describes the event-driven processing and interactions of these modules.

Functional Components of the System

The software system of the proposed application can be divided into three parts, the bottom part includes the motes and the network, the middle part contains the database system, and the top part embodies the application system. The interaction between the bottom part and top part is via the middle part that contains the database system. The application layer focuses on the business logic of the car park administration and the processing of the collected information stored in the database system.

The three parts of the software system are described as follows:

- The bottom part of the software system supports the operations of the WSNs composed of motes. A Mote is loaded with TinyOS, a lightweight operating system for WSNs. The adopted XMesh network protocol is specifically developed for mote networks.
- The middle part is implemented using the PostgreSQL (PostgreSQL 2013) database system. The data stored in the database is updated by the underlying WSNs. The sensory report generated by the mote is transmitted to the database system and used by the upper layer applications.
- The top part, the application system, is divided into four main modules:
 - Parking lot management module that monitors and detects the occupation of parking lots.
 - Auto toll module, which manages the payment of parking fee.
 - Security management module, which alerts the illegal departure of cars, previously parked in a parking lot.
 - Statistic and reporting module that generates various reports to help managers or administrators to understand the running status of the car-parking field.

Event-Driven Processing

The prototype system is implemented using the object-oriented programming approach and is event-driven for processing. In the system operations, there are five major types of events:

- Timer event. The system timer generates this event to refresh the sensor status stored in the PostgreSQL database.
- Car-in event. Indicates that a car has just checked-in.
- Driving status. Designates the moving path of the car and its parking status as sensed by wireless sensors.
- Car-out event. Specifies that a car has just checked out from the system.
- Field management event. This event detects a manager that performs the management task of the car-parking field.

The events, as such, are intended to trigger the interactions and the operations to be performed by the various function modules described above.

3.6.1.4 System Evaluation

The intelligent car parking system is built for real applications that must be reliable and accurate. Some testing experiments were carried out using a prototype system built upon remote-controlled toy cars, several test scenarios help evaluate its functionalities.

3.6.2 Wireless Sensor Networking of Everyday Objects in a Smart Home Environment

Within a smart home environment the information processing is supposed to be thoroughly integrated into everyday objects that provide functionalities beyond their primary purpose, thereby enhancing their characteristics, properties and abilities. By correlating the sensor output of such everyday objects, the WSN as a whole can potentially provide functionality that an individual everyday object cannot. Using a middleware, such functionalities include situation and activity awareness of the inhabitants. The backbone of this section is the work presented in (Surie et al. 2008).

3.6.2.1 Requirements for WSNs in Smart Home Environments

From the conducted assessment, the requirements for deploying a WSN in a home environment are found to be:

- Usability, availability, installation (non-functional). The spotted preferences are:
 - The systems must be readily available, off-the-shelf at an affordable price, and easy to install.
 - It is required to carry few devices as part of the wearable outfit (one device is enough).
 - Changing the way one would interact with everyday objects, is not welcome.
- Performance (functional). Several likings are recorded:
 - The system to use must be primarily reliable with adequate performance. Hence, the sensing precision and recall values for the system as a whole are important evaluation aspects.
 - The transmission/reception range is an important parameter to consider as well. This issue may be tackled via a mobile receiver that is part of the user's

- wearable outfit, and thus is more often within the range of the sensor nodes activated based on the user's interaction with the concerned object.
- Battery lives of the sensor nodes were considered more important, since it is difficult to frequently charge all the nodes. On the other hand, the receiver node is expected to have a good battery life, but with a slightly lesser priority.

3.6.2.2 System Overview

The system described in (Surie et al. 2008) consists of a set of everyday objects present in a smart home environment connected to a wearable personal server (Want et al. 2002) worn by the user and running an activity-centered computing middleware (Surie and Pederson 2007).

Wireless Personal Area Network

The everyday objects are embedded with stick-on nodes that sense the internal states and state changes of the objects, and transmit this information wirelessly using ZigBee (ZigBee Alliance 2013) communication protocol to the user's personal server. ZigBee was preferred over Bluetooth for WPAN due to its usage of low-power digital radios intended for low data rate, long battery life and secure networking applications. ZigBee supports up to 65,000 nodes, which enhances the possibility to include additional everyday objects.

Generic communication boards are designed with easily replaceable sensor connectors. Maxstream XBee 802.15.4 transceiver (MaxStream 2007) and Atmel ATmega88-20PU microcontroller (Atmel 2011) are used in such boards. The XBee transceiver operates at ISM 2.4 GHz frequency, 1mW (0 dBm) power output and allows for data rates of up to 250 Kbps. The average data rate of all the sensor nodes was 20.4 Hz (a maximum of 100 Hz for some nodes and a minimum of 10 Hz for most of them). The microcontroller runs at 8 MHz. The communication boards embedded onto everyday objects include a 2.4 GHz omnidirectional antenna with $1/2 \lambda$ wavelength and a gain of 2.90 dBi. The boards require 3 V, and are powered by three 1.2 V 2600 mA NiMH batteries in series.

The receiver node connected to the user's personal server include a Maxstream XBee 802.15.4 transceiver and a circuitry board for USB connection to a Sony Vaio VGN-UX70 notebook with 1 GHz processor and 512 MB RAM. The majority of the sensor nodes (70 %) operate at a low sampling rate of 10 Hz, regarding the application where the nodes transmit only when there is a change in the sensor reading range defined by threshold values in the microcontroller. The internal states and state changes of the everyday objects are calibrated in the personal server based on their unique identities. Such a double-step calibration allows for introducing additional internal states for everyday objects within the personal server, based on

the requirements from other components within the middleware, and also the applications running above the middleware.

The sensor nodes transmit the sensed data three times (default ZigBee protocol value that could be increased, but was found sufficient for the proposed application) to the receiver node before a time-out. The probability of correctly receiving packet at the receiver node increases with the number of retransmissions. This is important considering channel noise and collisions. However, too many retransmissions can block-up the network bandwidth, thereby requiring a threshold for the number of retransmissions. Within the sensor node, the microcontroller sends the data four times (experimentally found out to be the ideal number) through a universal synchronous/asynchronous receiver/transmitter (USART) to the XBee transceiver and awaits an ACK message in return.

The data format used for communication include Object Identity (3 Bytes), Sensor Data (S_1, S_2, \dots, S_n), and End-of-Frame (1 bit). The length of the sensor data depends on the everyday object. (S_1, S_2, \dots, S_n) values are set with a minimum of 4 Bytes and a maximum of 17 Bytes. Sensor type information is not included in the data format to reduce the size of the data frame. The Object Identity information is used within the personal server to query a database containing information about everyday objects present in the user's environment.

The star topology is adopted for the WSN, chosen for its simplicity (no need for complex routing or message passing protocols), better performance (no need to pass data packets through unnecessary nodes), power efficiency, and isolation of everyday objects that are not changing their internal state. A star network topology demands that all the sensor nodes be within the vicinity of the receiver node. In the proposed application, the receiver node is worn by the user, creating a mobile context within a home environment. The state changes are created by the user interaction with environmental everyday objects. The range within which the receiver node can receive sensor data with acceptable noise (<5 %), was evaluated to be 33 m with a single wall obstruction and 19 m with multiple (greater than two) wall obstruction.

In the proposed smart home application, 81 sensors were distributed (chosen from the eight sensor types described in Table 3.3) onto 42 everyday objects in a live-in laboratory home environment as the one shown in Fig. 3.25. The receiver node receives sensor data from the sensor nodes that are based on a combination of these sensor types. Making minor firmware modifications can easily include additional sensor types with RS232, I2C, or SPI output. Analog sensors can also be encompassed within the sensor node, but with an external circuit that condition the signal to the ADC input voltage range of 3 V.

Personal Server Running an Activity-Centered Computing Middleware

The sensor data from the everyday objects are received and processed within the object manager, a software component of the activity-centered computing

Table 3.3 Used sensor types and their performance parameters (Surrie et al. 2008)

Sensor Type	Measures	Sensor(s)	Range	Resolution	Power consumption
Temperature	Temperature	Dallas DS18S20 Thermometer [#]	-55°C to + 125°C	±0.5°C	Active mode: 1 to 1.5 mA Sleep mode: 750 to 1000nA
Ambient light	Ambient light intensity	Omnidirectional light sensor (TAOS TSL250R light sensor) [#]	0 to 255	137 mV/(W/cm ²) at 635 nm	Active mode: 1.1 to 1.7 mA
Pressure pad	Spot(s) where pressure is applied within an area	Network of multiple pressure sensors (Omron microswitch SS-5) [#] spread across a surface	Depends on the size of the pressure pad. A 50 cm × 10 cm pressure pad was used	4 cm ²	Active mode: 1 mA
Touch /Press button	Button touched/Pressed	Push button	Binary: 0 or 1	—	Active mode: 1 mA to 2 mA
Touch/Press pad	Button(s) touched/pressed	Network of multiple push buttons spread across a surface	Depends on the size (no. of push buttons included) of the touch/press pad. 35 cm × 15 cm and 20 cm × 10 cm pads were used	Resolution of the touch/press button	Depends on the power consumption of an individual push button and the number of push buttons included in the network
Appliance feedback light	Feedback light intensity	Light sensor (TAOS TSL250R) [#] made unidirectional	0 to 255	137 mV/(W/cm ²) at 635 nm	Active mode: 1.1 mA to 1.7 mA
Open-Close	Light intensity	Network of light sensors (TAOS TSL250R) [#] spread across surfaces	Depends on the size (no. of light sensors included) of the object. 15.75 decimeter ³ to 270 decimeter ³ volumes were used	Depends on the light sensor and the ambient light	Depends on the power consumption of an individual light sensor and the number of light sensors included in the network
Containment limiter	Light intensity	Network of light sensors (TAOS TSL250R) [#] spread across surfaces	Depends on the size (no. of light sensors included) of the object. 6.6 decimeter ³ to 44 decimeter ³ volumes were used	Depends on the light sensor and the ambient light	Depends on the power consumption of an individual light sensor and the number of light sensors included in the network

[#] Datasheet is available in Chap. 8

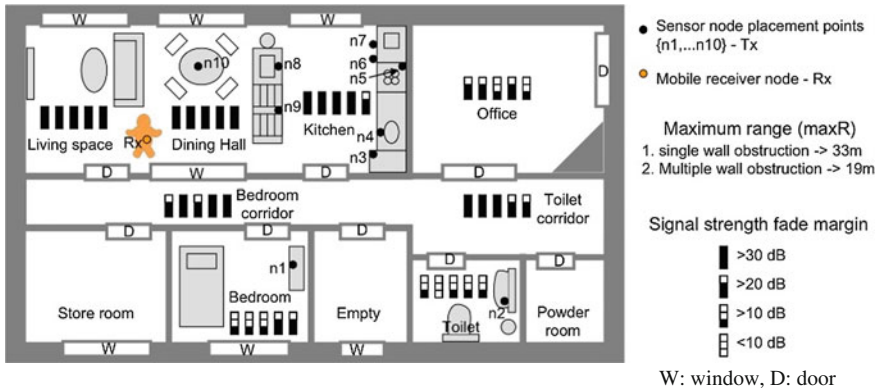

Fig. 3.25 A home environment with Tx/Rx node placement point and signal strengths (Surie et al. 2008)

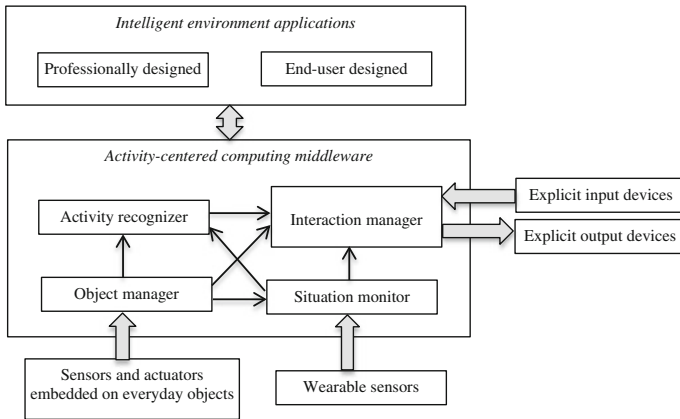

Fig. 3.26 An activity-centered wearable computing infrastructure for intelligent environment applications (Surie and Pederson 2007)

middleware described in (Surie and Pederson 2007) (Fig. 3.26). The middleware object manager is implemented in C#, and is loaded with several tasks:

- Discovering the set of everyday objects present in the user’s environment.
- Querying a database during the initialization phase for additional information about the everyday objects based on their unique identities.
- Initializing and managing communication with the everyday objects.
- Transferring information, about the everyday objects, to other middleware components and to the intelligent environment applications.

Experimental Setup

Four volunteers for a week's duration performed the experiments individually. In addition to the system components (wearable personal server and receiver node), the volunteers were given a wearable camera connected to a mobile digital video recorder (DVR) to obtain the ground truth (state changes of everyday objects). Experience sampling method (ESM) (Intille et al. 2003) is a commonly used method to obtain the ground truth, such that the subject manually enters to a PDA the events he produces while performing activities.

The volunteer subjects were asked to collect ground truth for the set of 10 activities presented in Table 3.4. Time-based synchronization was used to map the sensor firings with the ground truth. The subjects were not restricted on how to perform the activities, however were briefed on how to use the system. For a week, the activities were performed from a minimum of 7 times to a maximum of 20 times. The subjects were interviewed after the experimentation period for qualitative evaluations.

System Evaluation

Wireless Communication: Transmission-Reception Range and Signal Strength Measures

In an outdoor environment, the transmission reception range is usually evaluated within line of sight and free of obstructions. However, in a typical indoor home environment, the transmission reception range is 33 m with a single wall obstruction, and 19 m with multiple wall obstructions. Signal strength is measured with a certain amount of background noise, created when the everyday objects like the fridge, microwave oven, regular oven, vacuum cleaner, etc. are turned on. In Fig. 3.25, one of the subjects marked by Rx is stationed near the dining room.

Table 3.4 Percentage precision and recall values after sensing object state changes for a set of 10 everyday activities (Surie et al. 2008)

Activity	Sensing precision	Sensing recall
1. Drinking coffee	84.1	98.8
2. Baking cake, bread, etc.	100.0	98.8
3. Doing the dishes	90.0	100.0
4. Repairing the coffee machine	74.7	88.0
5. Changing clothes	91.0	99.0
6. Heating up the frozen food	93.6	100.0
7. Toilet routine	99.0	99.0
8. Preparing dinner	87.6	99.0
9. Setting-up the table	100.0	95.7
10. Having dinner	100.0	100.0
<i>Global</i>	91.2	98.8

Table 3.5 Signal strengths at eight locations with the subject located near the dining hall (Surie et al. 2008)

Signal strength	Living space (%)	Dining hall (%)	Kitchen (door open) (%)	Bedroom corridor (%)	Bedroom (door closed) (%)	Toilet (door closed) (%)	Toilet corridor (%)	Office (door open) (%)
Best (>30 dB)	100	100	80	60	0	0	60	0
Good (>20 dB)	0	0	20	40	40	0	40	60
Medium (>10 dB)	0	0	0	0	60	80	0	40
Low (<10 dB)	0	0	0	0	0	20	0	0

The signal strength from the various sensor nodes was evaluated by a push button (on-off event) and was recorded five times at eight different locations in the home environment. It is revealed that 97.5 % of the times, the signal strength values at the eight different locations are acceptable (>10 dB). Table 3.5 lists the signal strength at the eight locations. In both the toilet-toilet corridor case, and the bedroom-bedroom corridor case, the state of the door (closed or open) was a factor to consider. Similarly, the line-of-sight cases (living space, dining hall and kitchen) have performed better than cases having wall obstructions.

Sensing Precision and Recall Values

The accuracy in sensing the object state changes based on the user's interaction with those objects is an important factor to evaluate. The sensing system was tested within scenarios where the subjects performed a set of everyday activities. Several measures were adopted while evaluating:

- The sensing system should be evaluated as a whole instead of being a sum of individually isolated parts.
- The sensing system should be evaluated in a realistic setup where the subjects are performing everyday activities by interacting with everyday objects.
- The data collected for activity recognition should be used with the additional information known about the accuracy of the sensing system.

The precision and recall metrics adopted to measure system performance are defined as follows:

$$Precision = \frac{True\ Positives}{True\ Positives + False\ Positives} \quad (3.16)$$

$$Recall = \frac{True\ Positives}{True\ Positives + False\ Negatives} \quad (3.17)$$

Table 3.4 shows that the sensing system has an overall precision value of 91.2 % and an overall recall value of 98.8 %. The results are promising considering the amount of background noise present in a wireless environment, and the fact that sensing some of the internal state changes of objects was tricky. For instance, the ambient light present in the user's environment affected the decision of determining if the dustbin, that uses a light sensor, was full or empty. Hence, there was a need for performing ambient light noise cancellation for cases involving the light sensor. The location, number and type of sensors embedded onto everyday objects are significant factors to address for obtaining good performance measures.

It is worth-noting that the installation of the WSN was performed by two individuals separately. One of them needed 65 min, while the other one took 45 min to install 81 sensors onto 42 objects. The mobile receiver connected to the personal server weighted 0.632 kg with dimensions of $15 \times 10 \times 4 \text{ cm}^3$. All other sensor nodes are instrumented in the environment instead of including them in the user's wearable outfit. The wearable camera and DVR were used only for experimentation purpose but are not part of the actual system.

3.6.3 *What Else?*

What is applicable at home is valid for office, and for activities confined to buildings, with care accorded to scale adaptation when necessary. Noteworthy, smart installations are built upon harmonizing interactions between several technologies, such as sensor nodes, radio communication, and smart outlets. Smart energy saving is a typical application that leans towards less sensors dependence for more of radio communication and smart outlets as to be elucidated.

A scheme for human detection is applicable via the automatic control of home appliances' power consumption; it uses a wireless smart outlets network, and changes of received signal strength indicator (RSSI) between stationary communication nodes (2.4 GHz smart outlets). The main idea is to monitor the changes of RSSI which violate the established radio communication field between nodes inside a room, due to a human's presence (Mrazovac et al. 2012). A person entering into the established radio communication field induces the change of RSSI, which is periodically read during the message exchange between wireless nodes. Based on the detected changes with regard to the initial thresholds, the system detects human presence and responds with the automatic control of power consumption of all appliances connected to the power network. Such an approach saves installation costs, and increases users' awareness by contributing to the energy savings. Instead of integrating various sensors which require complex installation and processing algorithms, use of existing smart outlets and light switches has two roles: (1) they are in charge of controlling the plugged device as well as of giving an overview on energy consumption; (2) they detect the human presence inside a room by using an existing wireless network established for communication between nodes (smart outlets or light switches) and making use of the RSSI change.

3.7 Multimedia Applications

Scalar sensor networks measure physical phenomena, such as temperature, pressure, humidity, or location of objects that can be conveyed through low-bandwidth and delay-tolerant data streams. More and more, the focus is shifting toward research and practice aimed at revisiting the sensor network paradigm to enable delivery of multimedia content, such as audio and video streams and still images, as well as scalar data. This trend led to distributed, networked systems, referred to as wireless multimedia sensor networks (WMSNs).

The integration of low-power wireless networking technologies with inexpensive hardware such as complementary metal-oxide semiconductor (CMOS) cameras and microphones is enabling WMSNs, that is, networks of wireless, interconnected smart devices that enable retrieving video and audio streams, still images, and scalar sensor data. As an example, the Cyclops image-capturing and inference module (Rahimi et al. 2005), designed for extremely lightweight imaging, can be interfaced with a host mote such as Crossbow's MICA2 or MICAz, thus realizing an imaging device with processing and transmission capabilities. WMSNs enable the retrieval of multimedia streams and will store, process in real-time, correlate, and fuse multimedia content captured by heterogeneous sources.

The characteristics of a WMSN diverge consistently from traditional network paradigms, such as the Internet and even from scalar sensor networks. Most potential applications of a WMSN require the sensor network paradigm to be rethought to provide mechanisms to deliver multimedia content with a predetermined level of quality of service (QoS). Whereas minimizing energy consumption has been the main objective in sensor network research, mechanisms to efficiently deliver application-level QoS and to map these requirements to network-layer metrics, such as latency and jitter, have not been primary concerns.

3.7.1 Network Architecture

The architecture of WMSNs where users connect through the Internet and issue queries to a deployed sensor network is shown in Fig. 3.27. The functionalities of the various network components are summarized in a bottom-up manner as listed beneath (Akyildiz et al. 2007):

- **Scalar sensors.** These sensors sense scalar data and physical attributes, such as temperature, pressure, and humidity and report measured values to their clusterhead. They are typically resource-constrained devices in terms of energy, storage capacity, and processing capability.
- **Multimedia processing hubs.** These devices have comparatively large computational resources and are suitable for aggregating multimedia streams from the individual sensor nodes. They are integral to reducing both the dimensionality and the volume of data conveyed to the sink and storage devices.

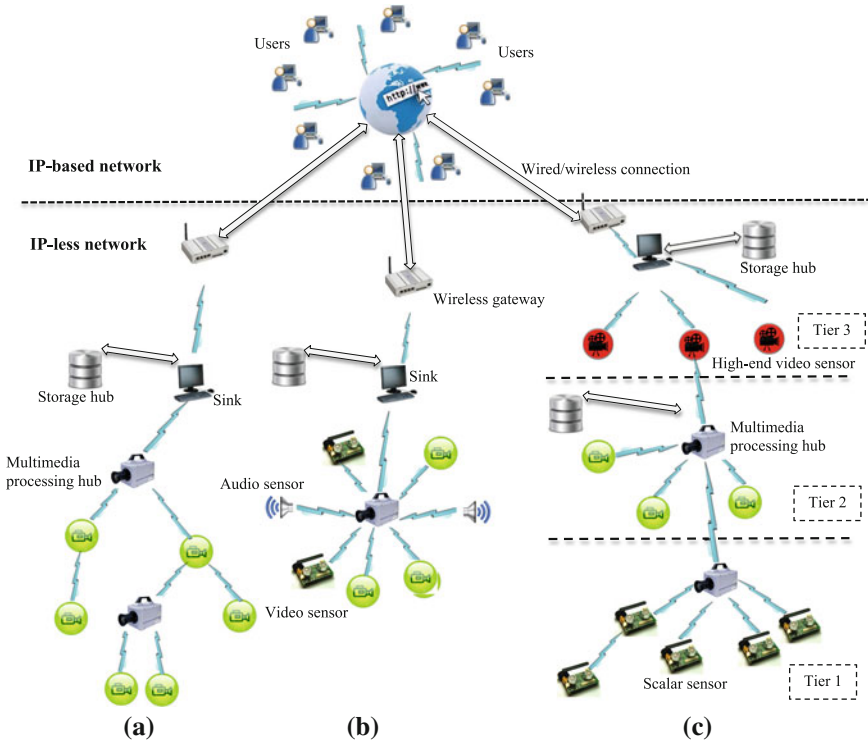

Fig. 3.27 Typical architecture of a WMSN (based on Akyildiz et al. 2007). **a** Single-tier flat, homogeneous sensors, distributed processing, centralized storage. **b** Single-tier clustered, heterogeneous sensors, centralized processing, centralized storage. **c** Multi-tier, heterogeneous sensors, distributed processing, distributed storage

- High-end video sensors. Located at the upper tier of the WMSN, they are directly connected to the sink, to send their own data or the aggregated data received from the multimedia processing hubs. They are of medium or high resolution.
- Storage hubs. Depending upon the application, the multimedia stream is desired in real-time or after further processing. These storage hubs allow data-mining and feature-extraction algorithms to identify the important characteristics of the event, even before the data is sent to the end user.
- Sink. The sink is responsible for packaging high level user queries to network specific directives and returning filtered portions of the multimedia stream back to the user. Multiple sinks may be required in a large or heterogeneous network.
- Gateway. It serves as the last mile connectivity by bridging the sink to the Internet, and it is also the only IP-addressable component of the WMSN. A gateway is meant to maintain a geographical estimate of the area covered under its sensing framework to allocate tasks to the appropriate sinks that forward sensed data through it.

3.7.2 Design Issues of WMSNs

A multimedia sensor device may be composed of several basic components, as shown in Fig. 3.28, a sensing unit, a processing unit (CPU), a communication subsystem, a coordination subsystem, a storage unit (memory), and an optional mobility/actuation unit. Sensing units are usually composed of two subunits, sensors (cameras, microphones, and/or scalar sensors) and analog-to-digital converters (ADCs).

Overall components' functioning is emphasized to be (Akyildiz et al. 2007):

- The analog signals produced by the sensors, based on the observed phenomenon, are converted to digital signals by the ADC and then fed into the processing unit.
- The processing unit executes the system software in charge of coordinating sensing and communication tasks, and is interfaced with a storage unit.
- The communication subsystem interfaces the multimedia sensor device to the network and is composed of a transceiver unit and of communication software. The communication software includes a communication protocol stack and system software, such as middleware, operating systems, virtual machines, and so on.
- The coordination subsystem is in charge of coordinating the operation of different network devices, by performing operations such as network

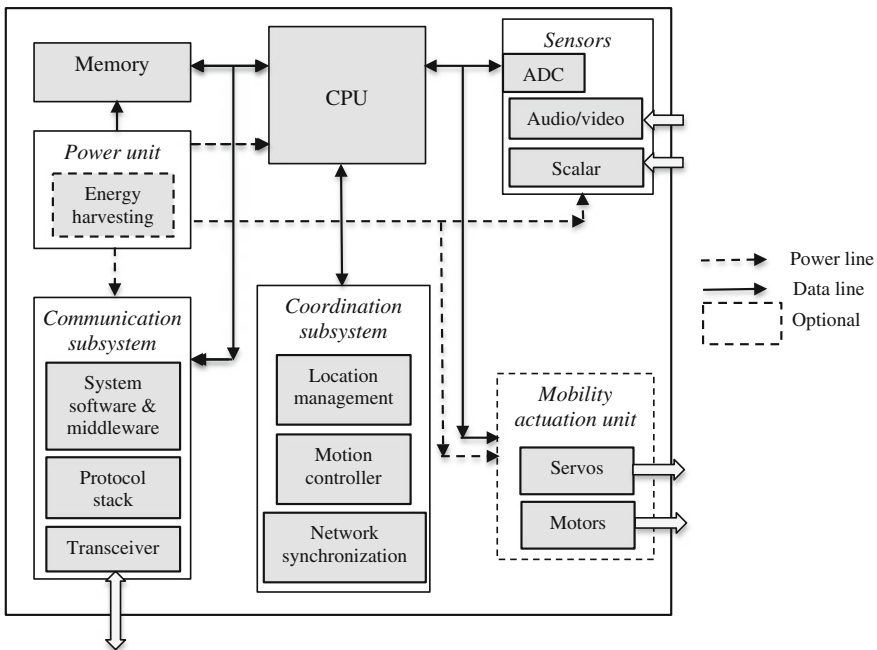

Fig. 3.28 Internal organization of a multimedia sensor (Akyildiz et al. 2007)

synchronization and location management. An optional mobility/actuation unit can enable movement or manipulation of objects.

- Finally, a power unit that may be supported by an energy-scavenging unit, such as solar cells, powers the whole system.

The design of a WMSN is subject to several factors as itemized below (Akyildiz et al. 2008):

- Resource constraints. Sensor devices are constrained in terms of battery, memory, processing capability, and achievable data rate.
- Variable channel capacity. In multihop wireless networks, the capacity of each wireless link depends on the interference level perceived at the receiver. This, in turn, depends on the interaction of several functions that are distributively handled by all network devices such as power control, routing, and rate policies. Hence, the capacity and the delay attainable on each link are location dependent, vary continuously, and may be bursty in nature, thus making QoS provisioning a challenging task.
- Cross-layer coupling of functionality. Because of the shared nature of the wireless communication channel, in multihop wireless networks, there is a strict interdependence among functions handled at all layers of the communication stack. This interdependence must be explicitly considered when designing communication protocols aimed at QoS provisioning.
- Application-specific QoS requirements. In addition to data delivery modes that are typical of scalar sensor networks, multimedia data include snapshot and streaming multimedia content. Snapshot-type multimedia data contain event-triggered observations obtained in a short time period (e.g., a still image). Streaming multimedia content is generated over longer time periods and requires sustained information delivery.
- High bandwidth demand. Multimedia contents, especially video streams, require transmission bandwidth that is orders of magnitude higher than that supported by current off-the-shelf sensors. Hence, high data rate and low power, consumption-transmission techniques must be leveraged. In this respect, the ultra-wide-band (UWB) transmission technology seems particularly promising for WMSNs.
- Multimedia source coding techniques. State-of-the-art video encoders rely on intra-frame compression techniques to reduce redundancy within one frame, and on inter-frame compression (also predictive encoding or motion estimation) to exploit redundancy among subsequent frames in order to reduce the amount of data to be transmitted and stored. Because predictive encoding requires complex encoders, powerful processing algorithms, and also entails high-energy consumption, it may not be suited for low-cost multimedia sensors. However, it was shown in (Girod et al. 2005) that the traditional balance of complex encoder and simple decoder can be reversed within the framework of so-called distributed source coding. These techniques exploit the source statistics at the decoder and by shifting the complexity at this end, and enable the design of simple encoders. Clearly, such algorithms are very promising for WMSNs, where it may not be

feasible to use existing video encoders at the source node due to processing and energy constraints.

- **Multimedia in-network processing.** Processing of multimedia content has been approached mainly as a problem isolated from the network design problem, with a few exceptions, such as joint source-channel coding (Johnson et al. 2006) and channel-adaptive streaming (Kurkowski et al. 2005). Similarly, research that addressed the content delivery aspects has typically not considered the characteristics of the source content and has primarily studied cross-layer interactions among lower layers of the protocol stack. However, processing and delivery of multimedia content are not independent, and their interaction has a major impact on the achievable QoS. The QoS required by the application will be provided by means of a combination of cross-layer optimization of the communication process and in-network processing of raw data streams that describe the phenomenon of interest from multiple views, with different media, and on multiple resolutions. Hence, it is necessary to develop application-independent and self-organizing architectures to flexibly perform in-network processing of multimedia contents.

In the ensuing sections, WMSNs applications, and hardware platforms are to be detailed.

3.7.3 *WMSNs Applications*

WMSNs enable several applications, which are broadly classified into five categories (Akyildiz et al. 2008):

- **Surveillance.** Video and audio sensors enhance and complement existing surveillance systems against crime and terrorist attacks. Large-scale networks of video sensors can extend the ability of law-enforcement agencies to monitor areas, public events, private properties, and borders. Multimedia sensors could infer and record potentially relevant activities (thefts, car accidents, traffic violations) and make video/audio streams or reports available for future query. Multimedia content such as video streams and still images, along with advanced signal processing techniques, may be used to locate missing persons or to identify criminals or terrorists.
- **Traffic monitoring and enforcement.** Which makes it possible to monitor car traffic in big cities or highways and deploy services that offer traffic routing advice to avoid congestion. Multimedia sensors may also monitor the flow of vehicular traffic on highways and retrieve aggregate information such as average speed and number of cars. Sensors could also detect violations and transmit video streams to law-enforcement agencies to identify the violator, or buffer images and streams in case of accidents for subsequent accident scene analysis. Moreover, smart parking advice systems based on WMSNs (Campbell et al.

- 2005) allow monitoring available parking spaces and provide drivers with automated parking advice, thus improving mobility in urban areas.
- **Personal and healthcare.** Multimedia sensor networks can be used to complement scalar sensors described in Sect. 3.5 to monitor and study the behavior of elderly people as a means that identifies the causes of illnesses affecting them such as dementia (Reeves 2005). Networks of wearable or video and audio sensors can infer emergency situations and immediately connect elderly patients with remote assistance services or with relatives. Telemedicine sensor networks are the type of networks that provide ubiquitous healthcare services. Patients will carry medical sensors to monitor parameters such as body temperature, blood pressure, pulse oximetry, electrocardiogram, and breathing activity. Furthermore, remote medical centers will perform advanced remote monitoring of their patients via video and audio sensors, location sensors, and motion or activity sensors, which can also be embedded in wrist devices (Sect. 3.5).
 - **Gaming.** Networked gaming is a popular recreational activity. WMSNs will find applications in future prototypes that enhance the effect of the game environment on the game player. As an example, virtual reality games that assimilate touch and sight inputs of the user as part of the player response (Capra et al. 2005) need to return multimedia data under strict time constraints. In addition, WMSN application in gaming systems will be closely associated with sensor placement and the easiness of carrying the sensors by the players. The growing popularity of such games will undoubtedly propel WMSN research in the design and deployment of pervasive systems involving a rich interaction between the game players and the environment.
 - **Environmental and industrial.** Several projects on habitat monitoring that use acoustic and video feeds are being envisaged, in which information has to be conveyed in a time-critical fashion. For example, arrays of video sensors are already used by oceanographers to determine the evolution of sandbars via image processing techniques (Holman et al. 2003). Multimedia content such as imaging, temperature, or pressure, among others, may be used for time-critical industrial process control. For example, in quality control of manufacturing processes, final products are automatically inspected to find defects. In addition, machine vision systems can detect the position and orientation of parts of the product to be picked up by a robotic arm. The integration of machine vision systems with WMSNs can simplify and add flexibility to systems for visual inspections and automated actions that require high speed, high magnification, and continuous operation.

3.7.4 *Hardware Platforms of WMSNs*

In order to have the capability of handling multimedia applications in WMSN, the ability to support their requirements and challenges, and to examine and test the proposed protocols and algorithms developed for WMSNs, the underlying supporting technology and platforms are required to be more efficient, and must overcome the

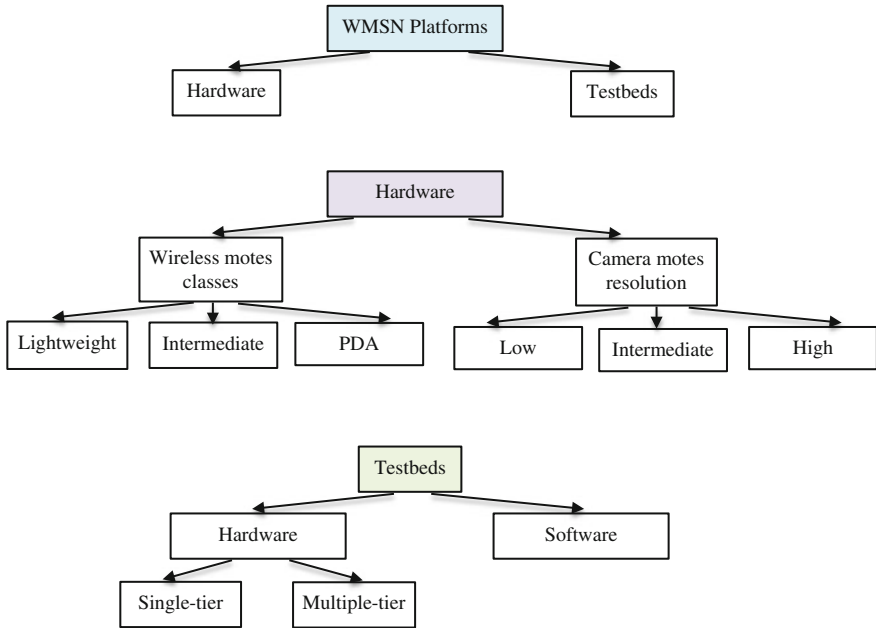

Fig. 3.29 WMSN platforms classification (Almalkawi et al. 2010)

drawbacks of the existing hardware designed for WSN that detect scalar events. Many efforts have been presented in the literature to modify the existing hardware platform or present new hardware implementation and testbeds. These proposed platform and testbeds are more powerful, and have more potential to process and efficiently handle multimedia traffic in terms of processing power, memory, data rate, power consumption, and communication capabilities (Fig. 3.29). In the coming sections, currently off-the-shelf hardware is to be presented. Testbeds for WMSNs are detailed in Chap. 5.

3.7.4.1 Classification of Wireless Motes

There are several commercially available wireless motes that can be used as WMSN motes. Depending on their processing power and storage capacity, these wireless motes can be classified into three groups (Almalkawi et al. 2010):

- **Lightweight-class platforms.** Devices in this category are initially designed for detecting scalar data, such as temperature, light, humidity, etc. Their main concern is to consume less amount of energy as possible. Therefore, they have low processing power capability and little storage; most of them are equipped with a basic communication chipset, such as IEEE 802.15.4 on CC2420 radio (Texas Instruments 2005). The CC2420 chipset just consumes 17.4 and 19.7 mA for sending and receiving respectively, and has a maximum transmit

power of 0 dBm with data rate of 250 Kbps. Table 3.6 illustrates comparative exemplars of lightweight-class wireless motes, typically, Mica-family motes (Chap. 8) and FireFly (Mangharam et al. 2007).

- Intermediate-class platforms. The devices in this group have better computational and processing capabilities, and larger storage memory compared to the lightweight-class counterparts. However, they are also equipped with low bandwidth and data rate communication modules (e.g., CC2420 IEEE 802.15.4 compatible chipset). Tmote Sky (Moteiv 2006) is such intermediate-class mote, it was used to implement a camera mote amongst CITRIC (Chen et al. 2008) and CMUCam3 (Rowe et al. 2007).
- PDA-class Platforms. The devices in this category are more powerful in terms of computational and processing power, they are designed for fast and efficient processing of multimedia content. They can run different operating systems (e.g., Linux, TinyOs) and may run Java applications and .NET micro frameworks, and also support several radio standards with different data rates (IEEE 802.15.4, IEEE 802.11, and Bluetooth). However, they relatively consume more power. Stargate and Imote2 are instances of PDA-class platforms (Chap. 8):
 - Stargate board (Crossbow 2004), designed by Intel and manufactured by Crossbow, uses the 400 MHz 32-bit Intel PXA255 XScale RISC processor with 32 MByte Flash memory and 64 MByte SDRAM, and runs Linux operating system. It can be interfaced with Crossbow’s MICA2 or MICAz motes for IEEE 802.15.4 wireless communication as well as PCMCIA IEEE 802.11 wireless cards or compact Flash Bluetooth. Consequently, Stargate board can be used as a sensor network gateway, robotics controller card, or distributed computing platform. It forms a camera mote when it is connected with a camera device (e.g., webcam) as shown in the Meerkats testbed (Boice et al. 2005) to be described in Chap. 5, and in the hardware platforms laid-out in (Kulkarni et al. 2005; Feng et al. 2005) as presented in Sect. 3.7.4.3.
 - Imote2 (Crossbow 2005), also designed by Intel and manufactured by Crossbow, is a wireless sensor node platform built over the low-power 32-bit PXA271 XScale processor and integrates a CC2420 IEEE802.15.4 radio with a built-in 2.4 GHz antenna. It operates in the range 13-416 MHz with dynamic voltage scaling and includes 256 KByte SRAM, 32 MByte Flash memory, 32 MByte SDRAM, and several I/O options. It can run different operating systems such as TinyOs and Linux with Java applications and it is also available with .NET micro framework. Imote2 integrates many I/O options making it extremely flexible for supporting different sensors including cameras, A/Ds, radios, etc. The PXA271 processor includes a wireless MMX coprocessor to accelerate multimedia operations and add media processor instructions to support alignment and video operations. Imote2 uses in address-event imagers (Teixeira et al. 2006) as will be illustrated in Sect. 3.7.4.3; an Imote2 implementation of a dual-camera sensor is presented in (Xie et al. 2008).

A comparison between wireless motes classes is provided in Table 3.6.

Table 3.6 Wireless nodes classified and compared based on (Almalkawi et al. 2010)

	Wireless mote	Microcontroller	Memory		Radio	Data rate
			EEPROM/RAM	Flash memory/ROM		
<i>Lightweight-class</i>	MICA2	ATmega128L (8 bit) 7.37 MHz	4 KB (EEPROM)	128 KB (Flash for programs)	CC1000	38.4 Kbps
	MICA2DOT	ATmega128L (8 bit) 7.37 MHz	4 KB (EEPROM)	128 KB (Flash for programs)	CC1000	38.4 Kbps
	MICAZ	ATmega128L (8 bit) 7.37 MHz	4 KB (EEPROM)	128 KB (Flash for programs)	CC2420	250 Kbps
	FireFly	ATmega1281 (8 bit) 7.37 MHz	2 KB (EEPROM) + 8 KB (RAM)	128 KB (ROM)	CC2420	250 Kbps
<i>Intermediate-class</i>	Tmote Sky	MSP430 F1611 (16 bit) 8 MHz	10 KB (RAM)	48 KB (Flash)	CC2420	250 Kbps
	TelosB	TI MSP430 (16 bit) 8 MHz	10 KB (RAM)	1 MB (External Flash)	CC2420	250 Kbps
<i>PDA-class</i>	Imote2	PXA271 XScale (32 bit) 13–416 MHz	256 KB (SRAM) + 32 MB (SDRAM)	32 MB (Flash)	CC2420	250 Kbps
	Stargate	PXA255 XScale (32 bit) 400 MHz	64 MB (SDRAM)	32 MB (Flash)	CC2420 Bluetooth IEEE 802.11	250 Kbps 1–3 Mbps 1–11 Mbps

3.7.4.2 Camera Motes Features

To reduce the amount of resources required for transmitting multimedia traffic (images, videos) over WMSN, the multimedia content should be intelligently manipulated and processed using appropriate compression and coding algorithms along with other application-specific multimedia processing such as background subtraction, feature extraction, etc. However, most of these algorithms are complex and require high computational and processing power as well as larger memory for buffering frames. Sometimes, these requirements cannot be satisfied with the limited resources offered by the wireless motes as previously mentioned, especially if they require floating-point operations for efficient multimedia processing. Therefore, camera sensors are to be coupled with additional processor (microcontrollers, DSPs, FPGAs, etc.) and memory resources before relaying the processed data to the wireless mote for wireless communication. Yet, the additional processor and memory resources require more energy consumption and cost, which prompts a tradeoff between energy consumption and cost against computational power and traffic amount. It has been shown that the time needed to perform relatively complex operations on a 4 MHz 8-bit processor, such as the ATmega128 (Atmel 2011), is 16 times higher than the time needed with a 48 MHz 32-bit ARM7 device, while the power consumption of the 32-bit processor is only six times higher (Downes et al. 2006). This designates that powerful processors, such as 32-bit ARM7 architecture, are more power-efficient in multimedia applications.

Section 3.7.4.3 surveys the existing WMSN platforms and compares their specifications and use. It is perceived that camera motes have different capabilities; consequently, they have different functionalities that permit them to have different roles. For instance, low-resolution cameras can be used at the lower-tier of a multi-tier network for a simple object detection task that exploits their low-power consumption feature, which allows them to be turned on most of the time (or in duty cycle manner). Cyclops (Rahimi et al. 2005), CMUCam3 (Carnegie Mellon University 2007), and eCam (Park and Chou 2006) are models of low-resolution cameras. Intermediate and high-resolution cameras can be used at higher-tiers of the network for more complex and power-consuming tasks, such as object recognition and tracking. These types of cameras consume more power and hence are awakened on-demand by lower-tier devices, when detecting an object of interest. Webcams, attached with Stargate board or Imote2, can be considered as intermediate-resolution cameras, while PTZ cameras used in (Kulkarni et al. 2005) are typical high-resolution cameras.

3.7.4.3 Available Camera Mote Platforms

Cyclops

Cyclops (Rahimi et al. 2005) is a small camera device developed for WMSN. It is compatible with the computationally constrained WSNs (motes) and exploits the

characteristics of CMOS camera sensors as they are low power, low cost, and of small size. Cyclops platform isolates the camera module requirement for high-speed data transfer from the low-speed capability of the embedded controller, and provides still images at low rates. It is designed to interface with the common motes used in WSNs such as MICA2 (Crossbow 2002) and MICAz (Crossbow 2006) detailed in Chap. 8. Cyclops hardware architecture consists of (Fig. 3.30):

- An imager, Agilent compact common intermediate format (CIF) CMOS ADCM-1700 (Agilent Technologies 2003). The clock is set to 4 MHz to give the CPLD enough time to grab an image pixel and copy it into memory. The CIF resolution of the image sensor is 352×288 . The output of the image array is digitized by a set of ADCs.
- An 8-bit RISC Atmel ATmega128L MCU (Atmel 2011). It controls Cyclops for images capturing and for interfacing the camera with a lightweight wireless host.

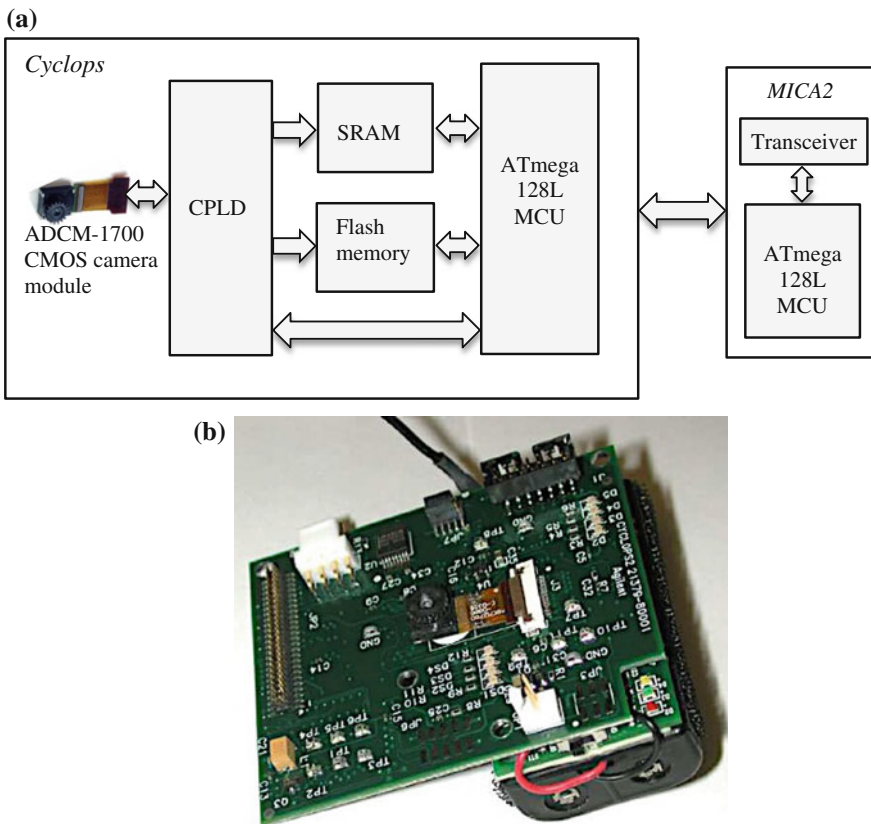

Fig. 3.30 Cyclops platform. **a** Cyclops platform building blocks. **b** Cyclops with an attached MICA2 mote (Rahimi et al. 2005)

- A Xilinx XC2C256 CoolRunner (Xilinx 2007) complex programmable logic device (CPLD). With its 16 MHz high-speed clock, compared to the 4 MHz imager, it provides synchronization and memory control required for image capturing. CPLD acts as a lightweight frame grabber to provide on-demand access to high-speed clocking at capture time, and to perform limited amount of image processing such as background subtraction or frame differentiation.
- An external 64 KByte extended RAM (SRAM) (Toshiba 2002), and an external 512 KByte CMOS Flash programmable and erasable ROM (Atmel 2003).

Cyclops firmware is written in nesC language (UC Berkeley WEBS Project 2004) and runs under TinyOS operating system (TinyOS 2012). In addition to the libraries provided by TinyOS, Cyclops provides primitive structural libraries, such as matrix operation libraries or histogram libraries, and advanced or high-level algorithms libraries, such as coordinate conversion and background subtraction. Cyclops is a low power device, its energy consumption depends on the power consumption and time duration at different states, like image capturing, memory access, micro-controller processing, sleep, etc., as well as on the input image size and the ambient light intensity.

Panoptes

In (Feng et al. 2003) the design, implementation, and performance of video-based sensor networking architecture using visual sensor platform, called Panoptes, are introduced. The Panoptes platform was originally developed on the Bitsy board from Applied Data Systems (Liotta 2000). The video sensor as developed is based on the following components:

- Intel StrongARM 206 MHz embedded platform (Intel 2000). The SA-1110 is a general-purpose, 32-bit RISC microprocessor with a 16 KByte instruction cache (Icache), an 8 KByte write-back data cache (Dcache), a minicache, a write buffer, a read buffer, a memory-management unit (MMU), a liquid crystal display (LCD) controller, and serial I/O combined in a single component. The SA-1110 provides portable applications with high-end computing performance without requiring users to sacrifice available battery time.
- 64 MBytes of memory.
- Linux 2.4.19 operating system kernel. Linux was adopted because it provides the flexibility necessary to modify parts of the system to specific applications. The functionality of the video sensing itself is split into a number of components including capture, compression, filtering, buffering, adaptation, and streaming.
- A Logitech 3000 USB-based video camera.
- An 802.11-based networking card. While 802.11 is being used, it is possible to replace it with a lower-powered, lower frequency RF radio device.

The complete device including the compression and transmission over 802.11 consumes approximately 5.5 Watts of power while capturing and delivering video

of 320×240 resolution at 18–20 fps. It is approximately 17.8 cm long (with the 802.11 card inserted) and approximately 10.2 cm wide.

Panoptes was also implemented on the Crossbow Stargate platform (Feng et al. 2005). The Stargate platform (Crossbow 2004) features the 400 MHz 32-bit Intel PXA255 XScale RISC processor with 32 MByte Flash memory and 64 MByte SDRAM, and runs Linux operating system. It is also equipped with an 802.11b PCMCIA wireless card (11 Mb/s), and a USB camera.

Panoptes accomplished an array of meaningful contributions:

- A low-power, high-quality video capturing platform is developed, to serve as the basis of video-based sensor networks as well as other application areas such as virtual reality or robotics.
- A prioritizing buffer management algorithm is designed to effectively deal with intermittent network connectivity or disconnected operation to save power.
- A bit-mapping algorithm is designed for the efficient querying and retrieval of video data.

Address-Event Imagers

An implementation is available in (Teixeira et al. 2006) for a camera mote aimed at behavior recognition in WMSNs based on biologically inspired address-event imagers and sensory grammars. In address event representation (AER), the camera networks operate on symbolic information rather than on images by filtering out all redundant information at the sensor level and outputting only selected handful of features in address-event representation. This leads to minimizing power consumption and bandwidth, only a few μW of power in active camera state are consumed. A different computation model, that is faster and more lightweight than conventional image processing techniques, is used. The output of the AE imagers can be connected into the sensing grammar that converts low-level sensor measurements to higher-level behavior interpretation based on probabilistic context free grammars (PCFGs).

Three different platforms have been developed to experiment the above techniques where each platform is built on top of the XYZ sensor node (Lymberopoulos and Savvides 2005). XYZ uses an Oki ML67Q5002 processor (Oki Semiconductor 2004) based on ARM7TDMI core running at 58 MHz. The processor has 32 KByte of internal RAM and 256 KByte of Flash, and there is an additional 2 Mbit memory available on-board. XYZ platform operates on SOS, which is a lightweight operating system that follows an event driven design similar to TinyOS. Unlike TinyOS, SOS supports the use of dynamically loadable modules (Han et al. 2005):

- The first platform is XYZ-OV7649 (OmniVision Technologies 2003), an XYZ sensor node with a camera sensor from OmniVision (OmniVision Technologies 2011) that can capture color images at resolution of 640×480 VGA and 320×240 quarter-VGA (QVGA), and also supports a windowing function that

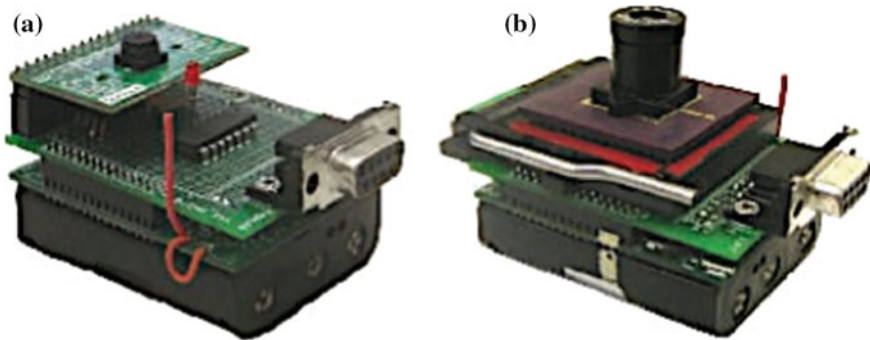

Fig. 3.31 XYZ sensor node interfaced to COTS camera modules (Teixeira et al. 2006). **a** XYZ-OV7649. **b** XYZ-ALOHA

allows the user to acquire images at different resolutions by defining a window on the image plane (Fig. 3.31a).

- The second platform is XYZ-ALOHA, an XYZ sensor node with ALOHA image sensor (Teixeira et al. 2005) that is composed of four quadrants of 32×32 pixels, and is able of generating 10,000 events in 1.3 s with a power consumption of $6 \mu\text{W}/\text{quadrant}$. The ALOHA image sensor uses the simple ALOHA medium access technique to transmit individual events to a receiver (Fig. 3.31b).
- The third platform consists of a software emulator of AE imagers. It allows quick simulation of AER imager prototypes, as well as the development of algorithms for these prototypes before they are even fabricated. The software is written in Visual C++ and runs under Windows. It takes an 8-bit grayscale input stream from a commercial off-the-shelves (COTS) USB camera and outputs a queue of events to a text file. Additionally, an image may be displayed by constructing it from the output events.

Afterward, Imote2 was used with OmniVision OV7649 camera (Teixeira and Savvides et al. 2007). A lightweight, online people-counter utilizing a novel, AE-friendly motion-histogram is developed. The histogram is robust to pixel intensity fluctuations, gradual lighting changes and furniture repositioning. Abrupt alterations in lighting may, at times, cause false positives, but they vanish within a few frames.

eCAM

eCAM (Park and Chou 2006) is an ultra-compact, high data-rate wireless sensor node with a miniature camera. It is constructed by interfacing a video graphics array (VGA) quality digital video camera with the Eco node (Park and Chou 2006). The Eco sensor node (Fig. 3.32) consists of four subsystems:

Fig. 3.32 Eco sensor node on the index finger (Park and Chou et al. 2006)

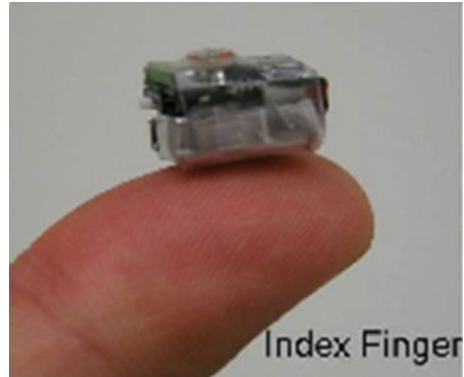

- **MCU/Radio.** nRF24E1 is a 2.4 GHz RF transceiver with embedded 8051 compatible microcontroller, and 9 input 10 bit 100 KSample/s ADC (Nordic Semiconductor 2004). The MCU has a 512 Byte ROM for a bootstrap loader, a 4 KByte RAM for the user program, SPI (3-wire), RS-232, and a 9-channel ADC. The ADC is software-configurable for 6-12 bits of resolution. A 32 KByte SPI EEPROM stores the application program. The nRF24E1's 2.4 GHz transceiver uses a Gaussian frequency-shift keying (GFSK) modulation scheme with 125 frequency channels that are 1 MHz apart. The transmission output power is also software-configurable for four different levels: -20, -10, -5, and 0dBm. The AN9520 RainSun chip antenna (RainSun 2009) has a maximum gain of 1.5 dBi.
- **Sensors.** Eco has a 3-axial acceleration sensor, Hitachi-Metal H34C (3.4 mm × 3.7 mm × 0.92 mm). It measures acceleration from -3 g to +3 g and temperature from 0-75 °C, while consuming 0.36 mA at 3 V in active mode. Eco has also an S1087 light sensor.
- **Power.** Eco's power subsystem includes a 3.3 V regulator (LTC3204-3.3 V), battery protection circuitry, and a custom 30 mAh rechargeable Li-Polymer battery.
- **Expansion Port.** Eco's expansion port has 16 pins, including 4 digital I/Os, one analog input, SPI, RS232, 3.3 V output, and voltage input for a regulator and battery charging. This port enables Eco to interface with other sensing devices such an image sensor, gyroscope, pressure sensor, or compass.

In addition to the Eco node, eCAM contains (Fig. 3.33):

- A C328-7640 camera module, which can operate as either a video camera or a JPEG compressed still camera. It consists of a lens, an OmniVision's OV7640 image sensor (OmniVision Technologies 2003), and an OmniVision's OV528 compression/serial-bridge chip (OmniVision Technologies 2002). The OV7640 is a low-voltage CMOS image sensor that supports various image resolutions (VGA/CIF/SIF/QCIF/160 × 128/80 × 64) as well as various color formats (4

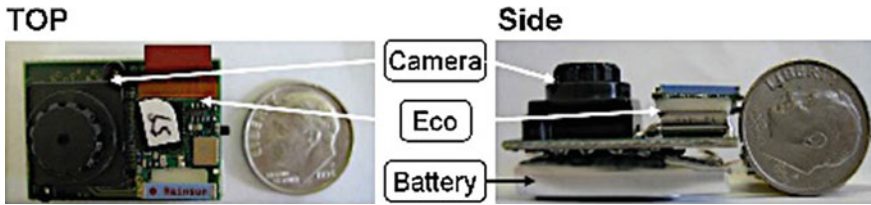

Fig. 3.33 eCAM with US dime coin for scale (Park and Chou et al. 2006)

gray/16 gray/256 gray/12-bit RGB/16-bit RGB). It can capture up to 30 frames per second (fps) and provide complete user control over image quality, formatting and output data transfer.

- 170 mAh PL-052025x1Li-Polymer battery.

eCAM is capable of much higher data rate than most platforms, its theoretical peak bandwidth is 1 Mbps, four times Zigbee's 250 Kbps, and can reliably deliver the live video feed without further compromising video quality. eCAM achieves higher efficiency by:

- In-camera hardware compression, which is much more power efficient than software implementations.
- High-speed, low-power wireless communication interface with a simple MAC, instead of a complex MAC with much higher power.
- Overall streamlined system-level design from the camera, node, and RF to the basestation and uplink.
- Highly optimized board-level system design for very compact form factor.

WiSN

A mote architecture with minimal component count was introduced at Stanford's Wireless Sensor Networks Lab (Downes et al. 2006). It deploys several components at its core (Fig. 3.34):

- A 32-bit ARM7 microcontroller operating at clock frequencies up to 48 MHz, and accessing up to 64 KByte of on-chip RAM, and up to 256 KByte on-chip Flash (Atmel 2011).
- Up to 2 MBytes Flash memory.
- Wireless communication is provided by the Chipcon CC2420 radio (Texas Instruments 2005), which operates in the 2.4 GHz ISM band and is compliant with the IEEE 802.15.4 standard for low-power, low data rate (250 Kbps) communication.
- An integrated USB and serial debug interface allows simple programming and debugging of applications.

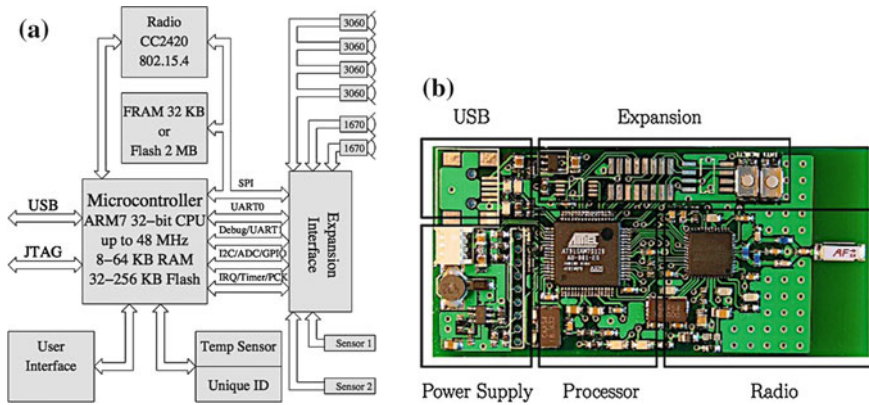

Fig. 3.34 WiSN mote (Downes et al. 2006). **a** Block diagram. **b** Implementation

- Agilent ADCM-1670, 352×288 CIF resolution, CMOS camera module (Agilent Technologies 2003), and Agilent ADNS-3060 high-performance optical mouse Sensor (Agilent Technologies 2003)

This mote connects to multiple vision sensors as it can host up to four low-resolution Agilent ADNS-3060 sensors, and two Agilent ADCM-1670 camera modules. Both types of vision sensors feature a serial interface thus eliminating the need for additional FPGA or CPLD devices. In addition to interfacing to cameras, the mote is able to connect to other sensors (passive infrared, temperature, pressure, humidity, etc.).

FireFly Mosaic

FireFly Mosaic, a vision-enabled wireless sensor platform and image-processing framework (Rowe et al. 2007), uses camera motes consisting of FireFly wireless node coupled with a CMUcam3 camera sensor (Rowe et al. 2007):

- FireFly sensor node has a low-power Atmel ATmega 128L 8-bit processor with 8 KByte RAM and 128 KByte Flash memory (Atmel 2011), connected with Chipcon CC2420 802.15.4 (Texas Instruments 2005) radio capable of transmitting at 250 Kbps for up to 100 m. The platform has several sensors, namely, light, temperature, sound, passive infrared motion detection, and dual axis acceleration Fig. 3.35. The FireFly nodes run the Nano-RK real-time operating system (Eswaran et al. 2005) and communicate wirelessly using the RT-link collision-free TDMA-based protocol. FireFly Mosaic is designed to be low-cost, energy efficient, and scalable compared to the centralized wireless webcam-based solution. The used RT-link provides tight global time synchronization to prevent collisions and to save energy, while Nano-RK operating system provides hooks for globally synchronized task processing and camera

Fig. 3.35 FireFly sensor node (Eswaran et al. 2005)



frame capturing. While network communication relies on TDMA-based link layer, the internal communication between the camera and the wireless node is based on the serial line IP (SLIP).

- The CMUcam3 camera of FireFly Mosaic consists of (Fig. 3.36):
 - CMOS OmniVision OV6620 camera chip (OmniVision Technologies 1999) capable of capturing fifty 352×288 color images per second.
 - An AL440B 4 MBits FIFO Field Memory (AverLogic Technologies 2002).

Fig. 3.36 CMUcam3 mated with the CMOS camera board. An MMC memory card for mass storage is seen on the right side of the board. The board is $5.5 \text{ cm} \times 5.5 \text{ cm}$ and about 3 cm deep depending on the camera module (Rowe et al. 2007)

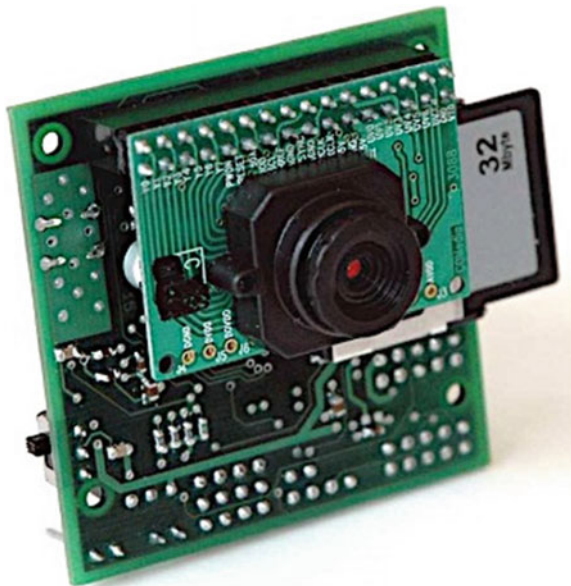

- An ARM7TDMI-S core based microcontroller that features a 16/32 bit LPC2106 with 128 KBytes Program Flash, a 64 KBytes RAM, a real-time clock (RTC), and up to 60 MHz operation (Philips 2004).
- Four on-chip servo controller outputs, which can be used to actuate a pan-tilt device.

CMUcam3 is an open-source camera that comes with several libraries (named CC3) and example applications such as JPEG compression, frame differencing, color tracking, convolutions, edge detection, connected components analysis, and a face detector. This multiplicity of image processing algorithms can be run at the source, the results are sent over the multihop wireless channel to the FireFly gateway. CMUcam3 can be also interfaced with other type of sensor nodes such as (Moteiv 2004), Telos (Polastre et al. 2005), and Tmote Sky (Moteiv 2006) motes running different operating systems. Table 8.6 that compares Berkeley motes, and datasheets are made available in Chap. 8.

MeshEye

An energy-efficient smart camera mote, MeshEye (Hengstler et al. 2007), is proposed for distributed intelligent surveillance application in WMSN. A “smart” camera is a camera that can do on-board processing itself instead of transmitting all video data to a central controller (Fig. 3.37). The smart camera is motivated by the much lower power consumption of processing compared to transmitting raw data through a wireless link.

MeshEye mote architecture is designed to support in-node image processing with sufficient processing power capabilities, for distributed intelligent algorithms in two tiers WSN, while minimizing component count and power consumption:

- In the first tier, a low-resolution stereovision system is used to determine position, range, and size of moving objects in its field of view.
- The second tier includes high-resolution color cameras that are triggered in case of detecting objects by the first tier.

The MeshEye architecture is hosting several components (Fig. 3.38):

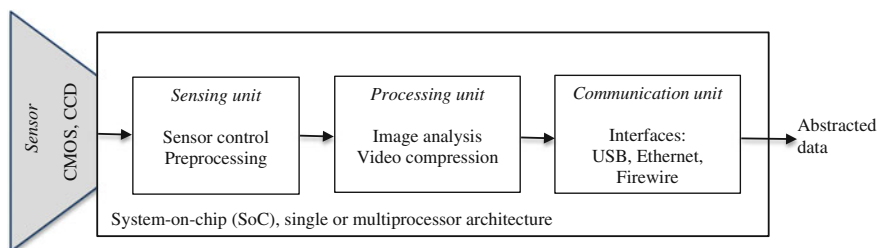
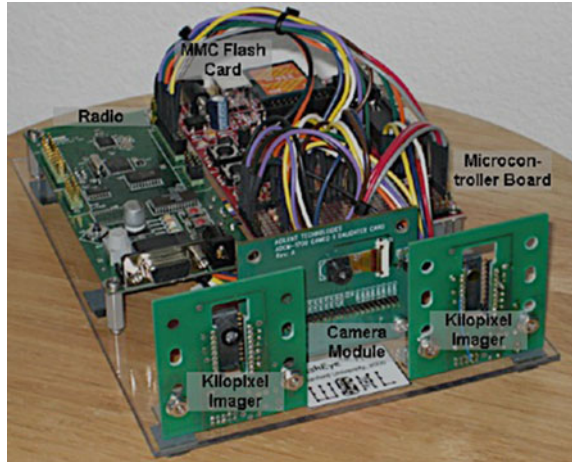

Fig. 3.37 Typical architecture of a smart camera (Rinner and Wolf 2008)

Fig. 3.38 MeshEye platform (Hengstler et al. 2007)



- An Atmel AT91SAM7S family microcontroller (Atmel 2008) at the core of the architecture. It features a USB 2.0 full-speed port and a serial interface for wired connection.
- A multimedia card/secure digital (MMC⁶/SD⁷) flash memory card that provides sufficient and scalable non-volatile memory for temporary frame buffering or even image archival.
- The mote can host up to eight kilopixel imagers⁸ (The Free Dictionary 2014) and one VGA camera module, equipped with an Agilent Technologies' ADNS-3060 high-performance, 30 × 30 pixel, 6-bit grayscale, optical mouse sensor (Agilent Technologies 2004), and an Agilent Technologies' ADCM-2700 landscape VGA resolution CMOS camera module (640 × 480 pixel programmable, grayscale or 24-bit color). A datasheet for the ADCM-2700 is not available, close by features are available in the ADCM-2650 (Agilent Technologies 2003).
- Wireless connection to other motes in the network can be established through Texas Instruments CC2420, a 2.4 GHz IEEE 802.15.4/ZigBee-ready 250 Kbit/s, 1 mW transmit power, RF transceiver (Texas Instruments 2005). Although the supported data rate is not high enough for multimedia streaming, it is possible to perform in-node intermediate-level visual processing for efficient image compression and/or descriptive representations, such as axis projection, color histogram, or object shaping.
- The mote can either be powered by a stationary power supply, if available, or it may be battery-operated for mobile applications or ease of deployment.

⁶A tiny memory card that uses flash memory to make storage portable among various devices, such as car navigation systems, cellular phones, eBooks, PDAs, ... (TechTarget 2014).

⁷A tiny memory card used to make storage portable among various devices, such as car navigation systems, cellular phones, eBooks, PDAs, ... (TechTarget 2014).

⁸An electronic device that records images.

MicrelEye

MicrelEye (Kerhet et al. 2007) is a wireless video sensor node, intended for video processing and image classification in WMSNs. The MicrelEye node is used for people detection, where a smart camera positioned at a critical position (e.g., main entrance of a building) discriminates between the objects within its FOV (i.e., whether the object is a human being or not). The main motivation is developing an intelligent system capable of understanding certain aspects of the incoming data by performing image classification algorithms.

MicrelEye hardware platform harbors several components:

- The processor is an Atmel field programmable system level integrated circuit (FPSLIC) SoC, composed of an AT40K MCU, which is a field programmable gate array (FPGA) comprising 40 K gates, and 36 KByte of onboard SRAM (16 KByte can be used for data and 20 KByte is reserved for program storage). The external memory for frame storage is a 1 MB SRAM for multimedia processing and parallelized computation between hardware and software (Atmel 2002).
- An OV7640 (OmniVision Technologies 2003), CMOS VGA image sensor.
- An LMX9820A Bluetooth transceiver for wireless communication (Texas Instruments 2007). Its range is 100 m, it is few cubic centimeters, and is featured by the low power consumption, the ease to interface MicrelEye with other devices, and its high data rates (up to 704 Kbps). LMX9820A is now obsolete.

MicrelEye has no operating system. The Bluetooth serial port profile is used in MicrelEye to allow the establishment of a virtual serial port between the transceiver and a remote device. The algorithm implemented in MicrelEye is split between the FPGA and the MCU to achieve parallelism, where image processing tasks involving high speed logic and high computational power (e.g., background subtraction, sub-window transfer) are performed at the FPGA and the higher level operations (e.g., feature extraction, support vector machine operations) are performed at the MCU. The portion of the algorithm run on the MCU is written in C.

The image stream coming from the CMOS imager includes both luminance and chrominance components. After a complete frame is transferred to the FPGA, background subtraction is performed by pixel differencing with the reference frame (which can be updated as needed). The region of interest (ROI) within the frame (128×64) is extracted and transferred to the internal memory and the remaining higher-level operations are performed by the MCU. The feature vector is extracted from the ROI, which is normalized to $[0,1]$ interval by using a highly efficient algorithm. The feature vector consists of 192 elements (the averages of the rows and the columns). The feature vector is fed into a state vector machine-like (SVM-like) structure (called ERSVM), which is used to recover unknown dependencies. SVM is a “learning from examples” technique that requires a set of training data to be able classify the incoming feature vectors, which is provided before the classification operation starts. The end result is a binary classification of whether the feature vector describes a human being or not. The device targets a power budget of 500 mW, and supports people detection at 15 fps at 320×240 quarter-VGA (QVGA) image resolution.

In MicrelEye, having both an MCU and an FPGA block on the same chip, eliminates the energy dissipation on the capacitive loading introduced by the inter-chip PCB connections. The main function of the FPGA is to accelerate computationally demanding vision tasks, which cannot be efficiently handled by the MCU (e.g., image capture high speed logic, SRAM memory access management, most of the image processing tasks for detection, interface between the FPSLIC and the transceiver, the finite state machine governing the overall system operation).

WiCa

WiCa (Kleihorst et al. 2007) is another camera mote designed for WMSNs. It is a wireless smart camera based on a single instruction multiple data (SIMD) processor, a technique employed to achieve data level parallelism. WiCa main components are (Fig. 3.39):

- SIMD processor for low-level image processing and suitable for parallel processing. It is the IC3D (Kleihorst, Schueler and Danilin, Architecture and Applications of Wireless Smart Cameras 2007), a member of the non-commercial Xetal family of processors. A key feature of this processor is the use of single-instruction multiple-data (SIMD) that allows one instruction to operate in parallel on several data items instead of looping through them individually. This is especially useful in audio and image processing as it considerably shortens the processing time. The IC3D has a linear array of 320 RISC processors, with the function of instruction decoding shared between them. With a 10 Mbit memory, up to 4 VGA-sized video frames can be stored on-chip allowing energy-efficient inter-frame and intra-frame computations. In addition, one of the components, called global control processor (GCP), is equipped to carry out several

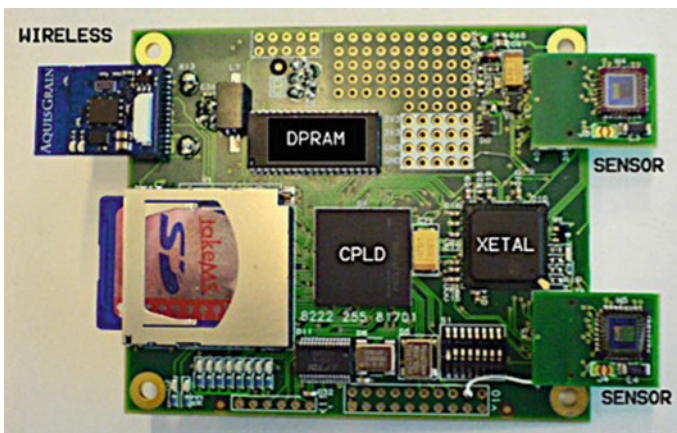

Fig. 3.39 Architecture of WiCa (Kleihorst et al. 2007)

signal-processing functionalities on the entire data. The lower power application consumption (below 100 mW) and the ease of programmability through extended C (XTC) language makes this processor useful for WMSN applications. WiCa is an efficient VSN platform with its unique design and its use of an SIMD processor rather than an FPGA chip for low-level image processing operations.

- Atmel 8051 (Atmel 2008), a general purpose processor for higher-level operations. It includes 256 Bytes of on-chip RAM, 2048 Bytes of on-chip ERAM, 64 KBytes Flash, and 2 KBytes EEPROM to store the parameters and instruction code for the IC3D processor.
- Both processors have access to a 128 KByte dual port RAM that enables them to share a common workspace, which enables both processors to collectively use the data and even pipeline the processing of data in a flexible manner.
- One or two VGA color image sensors.
- Communications module. A Phillips Aquis Grain ZigBee module developed around the CC2420 transceiver (Texas Instruments 2005).

The multimedia processing in this camera sensor mote is divided into three levels Fig. 3.40:

- Low-level image processing (pixel level) is manipulated by the SIMD processor, and is associated with typical kernel operations such as convolutions, data dependent operations using neighboring pixels, and initial pixel classification.
- The intermediate and high-level image processing (object level) are done by the general purpose processor because it has the flexibility to implement complex software tasks, to run an operating system, and to do networking application.

Fig. 3.40 Levels of image processing algorithms (based on Kleihorst et al. 2007)

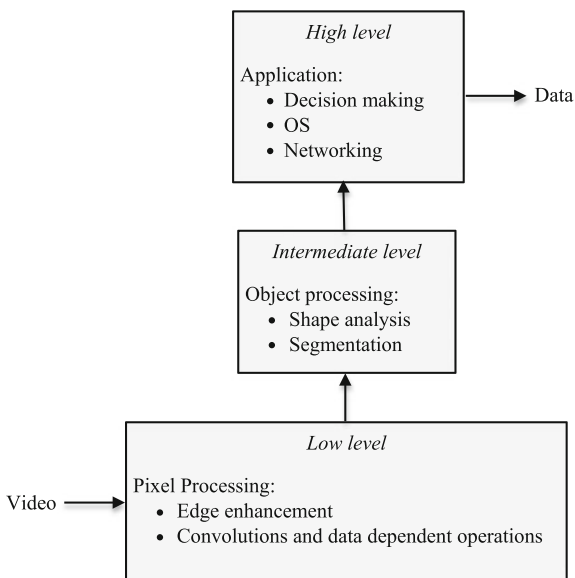

CITRIC

A wireless camera network system called CITRIC is developed in (Chen et al. 2008) for WMSNs to enable in-network processing of images in order to reduce communication overheads. The CITRIC platform consists of a camera daughter board connected to a Tmote Sky board (Fig. 3.41). The Tmote Sky (Moteiv 2006) is a variant of the popular TelosB mote (Moteiv 2004), dedicated for wireless sensor network research, it uses a Texas Instruments MSP430 microcontroller and Chipcon CC2420 IEEE 802.15.4-compliant radio, both selected for low-power operation. The camera daughter board is comprised of a 4.6 cm \times 5.8 cm processor board and a detachable image sensor board. The design of the camera board uses a small number of functional blocks to minimize size, power consumption, and manufacturing costs.

To choose a proper onboard processor, two options were available, to use a field-programmable gate arrays (FPGAs) or a general-purpose processors running embedded Linux. Although FPGAs have advantages in terms of speed and low-power consumption, the user would need to program in a hardware description language, making algorithm implementation and debugging a time-consuming process. On the other hand, many image processing and computer vision algorithms have been efficiently coded in C/C++, such as the OpenCV library (OpenCV 2014). Therefore, it was chosen to use a general-purpose processor running embedded Linux, as opposed to TinyOS (TinyOS 2012), for the camera board to achieve rapid prototyping and ease of programming and maintenance. The components are as revealed:

- CMOS image sensor. The camera for the CITRIC platform is the OmniVision OV9655 (OmniVision Technologies 2006), a low voltage super XGA (SXGA) 1.3 Megapixel CMOS image sensor that offers the full functionality of a camera and image processor on a single chip. It supports image sizes SXGA (1280 \times 1024), VGA, CIF, and any size scaling down from CIF to 40 \times 30, and

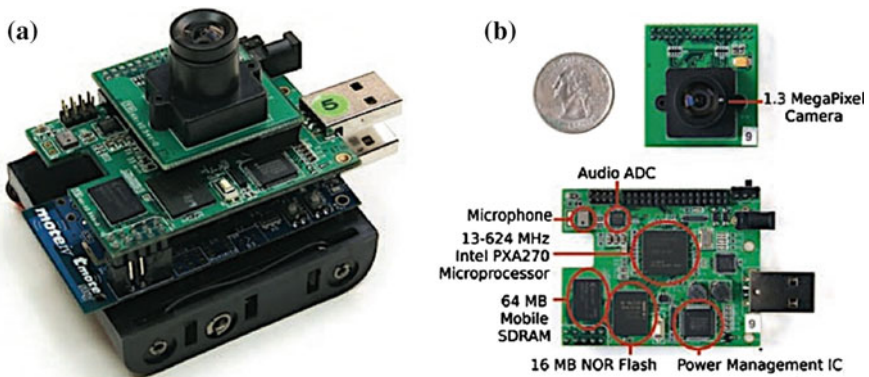

Fig. 3.41 CITRIC mote (Chen et al. 2013). **a** Assembled camera daughter board with TelosB. **b** Camera daughter board with major functional units outlined

provides 8-bit/10-bit images. The image array is capable of operating at up to 30 frames per second (fps) in VGA, CIF, and lower resolutions, and 15 fps in SXGA. The OV9655 is designed to perform well in low-light conditions. The typical active power consumption is 90 mW (15 fps @SXGA) and the standby current is less than 20 μ A.

- Processor. The PXA270 (Intel 2005) is a fixed-point processor with a maximum speed of 624 MHz, 256 KByte of internal SRAM, and a wireless MMX coprocessor to accelerate multimedia operations. The processor is voltage and frequency scalable for low power operation, with a minimum voltage and frequency of 0.85 V and 13 MHz, respectively. Furthermore, the PXA270 features the Intel Quick Capture Interface, which eliminates the need for external pre-processors to connect the processor to the camera sensor. Moreover, the PXA270 is chosen because of its maturity and the popularity of its software and development tools. The current CITRIC platform supports CPU speeds of 208, 312, 416, and 520 MHz.
- External Memory. The PXA270 (Intel 2005) is connected to 64 MB of 1.8 V Qimonda Mobile SDRAM (Qimonda AG 2006) and 16 MByte of 1.8 V Intel NOR Flash (Intel 2005). The SDRAM is for storing image frames during processing, and the Flash is for storing code. 64 MByte of SDRAM is more than sufficient for storing two frames at 1.3 Megapixel resolution ($3 \text{ Bytes/pixel} \times 1.3 \text{ Megapixel} \times 2 \text{ frames} = 8 \text{ MByte}$), the minimal requirement for background subtraction. 64 MByte is also the largest size of the single data rate (SDR) mobile SDRAM components natively supported by the PXA270 currently available on the market. As for the Flash, the code size for most computer vision algorithms falls well under 16 MByte. The selection criteria for the types of non-volatile and volatile memory are access speed/bandwidth, capacity, power consumption, cost, physical size, and availability.

The choices for non-volatile memory were NAND and NOR Flash. NAND has lower cost-per-bit and higher density but slower random access, and NOR has the capability to execute code directly out of the non-volatile memory on boot up (eXecution-in-Place, XIP). NOR Flash was chosen not only because it supported XIP, but also because NAND Flash is not natively supported by the PXA270 processor.

The choices for volatile memory were Mobile SDRAM and Pseudo SRAM, both of which consume very little power. Low power consumption is an important factor when choosing memory because it has been demonstrated that the memory in handsets demands up to 20 % of the total power budget, equal to the power demands of the application processor. Mobile SDRAM was chosen because of its significantly higher density and speed.

- Microphone. In order to run high-bandwidth, multi-modal sensing algorithms fusing audio and video sensor outputs, it was important to include a microphone on the camera daughter board rather than using a microphone attached to the Tmote Sky wireless mote. This simplified the operation of the entire system by dedicating the communication between the Tmote Sky and the camera daughter

board to data that needed to be transmitted over the wireless network. The microphone on the board is connected to the Wolfson WM8950 mono audio ADC (Wolfson Microelectronics 2011), which was designed for portable applications. The WM8950 features high-quality audio (at sample rates from 8 to 48 KSample/s) with low-power consumption (10 mA all-on 48 KSample/s mode) and integrates a microphone preamplifier to reduce the number of external components.

- **Power Management.** The camera daughter board uses the NXP PCF50606 (Philips 2002), a power management IC for the XScale application processors, to manage the power supply and put the system into sleep mode. When compared to an equivalent solution with multiple discrete components, the PCF50606 significantly reduces the system cost and size. The entire camera mote, including the Tmote Sky, is designed to be powered by four AA batteries, or a USB cable, or a 5 V DC power adapter cable.
- **USB to UART bridge.** The camera daughter board uses the Silicon Laboratories CP2102 USB-to-UART bridge controller (Silicon Laboratories 2013) to connect the UART port of the PXA270 with a USB port on a personal computer for programming and data retrieval.

A back-end client/server architecture is proposed, it provides a user interface to the system and supports further centralized processing for higher-level applications. CITRIC mote enables a wider variety of distributed pattern recognition applications than traditional platforms because it produces more computing power and tighter integration of physical components while still consuming relatively little power. Furthermore, the mote easily integrates with existing low-bandwidth sensor networks because it can communicate over the IEEE 802.15.4 protocol with other sensor network platforms. CITRIC was tested on three applications, image compression, target tracking, and camera localization.

ACME Fox Board Camera Platform

A little known example of medium-resolution camera mote for WMSN applications, is the embedded camera mote platform (Capo-Chichi and Friedt 2008) based on ACME (ACME Systems srl 2014) Fox Board. The designed platform has a multiplicity of components (Fig. 3.42):

- The Fox Board LX416 has 100 MHz CPU, 4 MByte Flash, and 16 MByte of RAM. It runs GNU/Linux as operating system. Because of such capabilities it may be used for a high-level device in a multi-tier model.
- Webcam QuickCam Zoom (Logitech 2004).
- Several sensors including GPS positioning receiver.
- Current consumption sensor. It is used as an energy analyzer to study energy consumption of nodes during image transmission.
- This sensor node relies exclusively on a Bluetooth radio. This radio choice is an interesting attempt to strike the balance between a high-power 802.11 (WiFi)

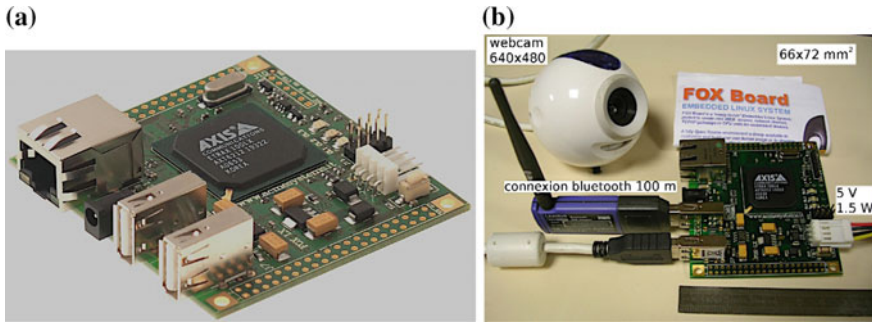

Fig. 3.42 ACME Fox Board camera platform (Capo-Chichi and Friedt 2008). **a** ACME Fox Board LX416. **b** The Fox Board with QuickCam Zoom webcam and Bluetooth dongle

radio and a limited data rate 802.15.4 (Zigbee ready) radio with very low energy consumption.

The platform can be connected via USB ports with webcam QuickCam Zoom or Labtec⁹ Webcam (Logitech 2001), and Bluetooth dongle. The designed platform uses Bluetooth IEEE 802.15 for data transmission, rather than the 802.11, as compared to other high-level platforms like Panoptes and SensEye. It is experimentally shown that image grabbing and transmission needs more power than image routing.

Vision Mesh

Also lightly known, Vision Mesh is a scalable video sensor network (VSN) platform for water conservancy engineering (Zhang and Cai 2010). Vision Mesh is composed of a number of image or video sensor nodes, vision motes, to obtain multi-view image or video information of field of view (FOV). A vision mote is built upon several components:

- AT91SAM ARM-based Embedded MPU (Atmel 2011). It runs 210 MIPS at 190 MHz, and operates under the Linux operating system; it is also responsible for video processing and power management.
- K9F1G08 chip used as 128 MByte NAND Flash (Samsung Electronics 2006).
- K4S561632 chips used as 64 MByte SDRAM (Samsung Electronics 2004).
- Zigbee transceiver module Chipcon CC2430 that operates at 2.4 GHz, the theoretical transmission speed of Chipcon CC2430 can reach 250 Kbps (Texas Instruments 2006).
- CMOS camera used as image or video source. Compared to charge-coupled device (CCD) cameras, CMOS cameras are smaller, lighter, and consume less

⁹Logitech bought Labtec in February 7, 2001.

power. Hence, they constitute a suitable technology to interface sensors with vision nodes.

- DS18B20 temperature sensor embedded in Chipcon CC2430 (Maxim Integrated 2008).

OpenCV machine vision lib (OpenCV 2014) is migrated to Vision Mesh platform so as to improve video processing ability. The obtained maximal processing time for 320×240 pixel JPEG coded images is 10 ms, while it is 16 ms for 640×480 pixel images. The wireless transmission rate can approach 35 Kbps in practice.

Table 3.7 compares the WMSN platforms presented in this section, exemplifying the basic components features and performance indicators. On which tier are the WMSN nodes installed (Fig. 3.27) and what are their distinctive applications are important closing points not to be left over, Table 3.8 takes charge of this finale. Several interesting efforts compare WMSN nodes regarding the used image processing techniques are found in (Seema and Reisslein 2011) and (Tavli et al. 2012).

3.7.4.4 Distributed Smart Cameras

The term “distributed camera” refers in computer vision to a system of physically distributed cameras that may or may not have overlapping fields of view. The images from these cameras are analyzed jointly. Distributed cameras allow viewing a subject of interest from several different angles. This, in turn, helps solving some tedious problems that arise in single-camera systems. Distributed smart cameras helps facing several key issues (Rinner and Wolf 2008).

Occlusion

Occlusion is a major problem in single-camera systems. A subject may be occluded by another object; if the subject is nonconvex, part of the subject may be occluded by another part. With multiple views of a subject, it is much more likely to be able to see the parts of an object occluded in one view by switching to another camera’s view. Occlusion may be static or dynamic. A fixed object, such as a wall or a table, causes occlusion problems that are easier to predict. When one moving object occludes another, such as when two people pass by each other, occlusion events are harder to predict.

Pixels on Target

The ability to analyze a subject is limited by the amount of information, measured in pixels, that is available about that subject. Not only do distributed cameras give several views, but, one camera is more likely to be closer to the subject.

A traditional camera setup would use a single camera to cover a large area; subjects at the opposite end of the space would be covered by very few pixels. Distributed camera systems help covering the space more evenly.

Field of View

The number of cameras needed to cover a space depends on both the field of view (FOV) of the camera and the required number of pixels on target. For a typical camera with a rectangular image sensor, the FOV is a pyramid extending from the lens, as shown in Fig. 3.43. The angular FOV of the lens determines the size of this pyramid. A normal lens provides the same angular FOV as does the human eye, between 25° and 50° . A wider lens covers more area in the scene, spreading a given number of pixels over a larger area in the scene. A longer lens covers less area in the scene, putting more pixels on the target.

The pixels-on-target criterion and the size of the smallest target of interest tell how far this pyramid extends from the camera. For example, a common intermediate format (CIF) image is 362×240 pixels. When this array of pixels is placed across the FOV pyramid, as shown in Fig. 3.43, it is feasible to easily calculate the number of pixels that cover a target of a given size at various distances from the camera.

Given the FOV volumes dictated by the cameras and application requirements, and given the number of different cameras that should cover any given point in a space, it is possible to determine the number of cameras required to provide that coverage. A simple case is a rectangular room as shown in Fig. 3.44. Once a simple occluding object is added, such as a box, covering the space becomes harder. If the occluding object occupies less volume than the FOV that it blocks, then cameras must be added to maintain the same coverage. A thin occluding object, such as a wall or table, is a worst-case occlusion since it occupies little spatial volume but can block a large FOV volume.

Fig. 3.43 Field of view and pixels on target of a camera (Rinner and Wolf 2008)

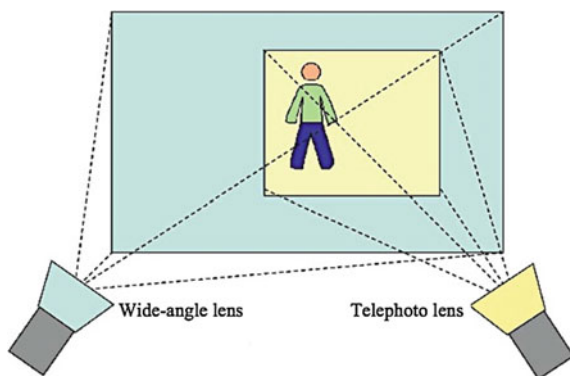
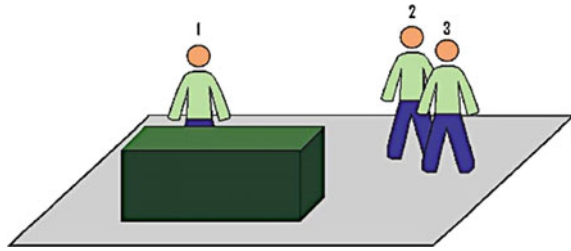

Fig. 3.44 Occlusion and fields of view (Rinner and Wolf 2008)



As occlusion may be static or dynamic, when Person 1 walks behind the box, it causes a temporary, dynamic occlusion, while a static object behind the box is statically and permanently occluded. Subjects can also occlude each other, as when Person 3 blocks Person 2.

Tracking

Tracking is one of the major topics in computer vision. A variety of algorithms have been developed to track moving objects. Local data aggregation is an effective means to save sensor node energy and prolong the lifespan of wireless sensor networks. However, when a sensor network is used to track moving objects, the task of local data aggregation in the network presents a new set of challenges, such as the necessity to estimate, usually in real-time, the constantly changing state of the target based on information acquired by the nodes at different time instants.

To address these issues, distributed object tracking systems are needed; they employ a cluster-based Kalman filter in a network of wireless cameras. When a target is detected, cameras that can observe the same target interact with one another to form a cluster and elect a cluster head. Local measurements of the target acquired by members of the cluster are sent to the cluster head, which then estimates the target position via Kalman filtering and periodically transmits this information to a base station. The underlying clustering protocol allows the current state and uncertainty of the target position to be easily handed off among clusters as the object is being tracked. This allows Kalman filter-based object tracking to be carried out in a distributed manner. An extended Kalman filter is necessary since measurements acquired by the cameras are related to the actual position of the target by nonlinear transformations. In addition, in order to take into consideration the time uncertainty in the measurements acquired by the different cameras, it is compulsory to introduce nonlinearity in the system dynamics. Such object tracking protocol requires the transmission of significantly fewer messages than a centralized tracker that naively transmits all of the local measurements to the base station (Medeiros et al. 2008).

Table 3.7 Wireless nodes platforms compared

Platform	Processor	Memory		OS/software ^a	Camera and resolution	Radio	Power consumption ^b
		RAM	Flash				
Cyclops (Sect. 3.7.4.3)	7.37 MHz 8-bit Atmel ATmega128L MCU	4 KB SRAM	128 KB	TinyOS/mesC	Agilent compact CIF CMOS ADCM-1700 352 × 288@10 fps	Interfaced with MICA2 that uses TR1000 radio (40 Kbps)	64.8 mW (max) 0.76 mW (sleep)
	CPLD	64 KB 8-bit SRAM (external)	512 KB 8-bit CMOS (external)				
Panoptes (Sect. 3.7.4.3)	206 MHz 32-bit Intel StrongARM* SA-1110	16 KB of instruction cache and 8 KB of data cache		Linux/C,C++ + (openCV library), Python	Logitech 3000 USB camera 160 × 120@ 30 fps 320 × 240@ 30 fps 640 × 480@15 fps	Inserted IEEE 802.11 wireless card	5.5 W (max) 58 mW (sleep)
	Bitsy board	64 MB	32 MB				
AER (ALOHA-OV) (Sect. 3.7.4.3)	58 MHz 32-bit OKI ML67Q5002 based on ARM7TDMI (XYZ)	32 KB	256 KB	SOS	OmniVision OV7649 VGA (640 × 480) QVGA (320 × 240) @4.1 fps	Integrated CC2420 2.4 GHz IEEE 802.15.4 /ZigBee (XYZ)	145 mA (active) 190 μA (standby) @ 3.3 V
		2 MB (External)					

(continued)

Table 3.7 (continued)

Platform	Processor	Memory		OS/software ^a	Camera and resolution	Radio	Power consumption ^b
		RAM	Flash				
eCAM (Sect. 3.7.4.3)	8051 compatible MCU (Eco node)	4 KB	—	No OS	OmniVision OV7640 VGA (640 × 480) @30 fps	Interfaced with Eco node nRF24E1 2.4 GHz RF radio transceiver	70 mA @ 3.3 V
		32 KB serial (SPI) EEPROM (External)					
WiSN (Sect. 3.7.4.3)	48 MHz 32-bit ARM7TDMI based on Atmel AT91SAM7S	64 KB	256 KB	No OS	Agilent ADCM-1670 352 × 288 @15 fps Agilent ADNS-3060 30 × 30	Integrated CC2420 2.4 GHz IEEE 802.15.4 /ZigBee	30 mA - 110 mA @ 3.3 V
FireFly Mosaic (Sect. 3.7.4.3)	7.37 MHz 8-bit Atmel ATmega 128L	8 KB	128 KB	Nano-RK/CC3 image libraries	CMUCam3 352 × 288 @30 fps	Integrated CC2420 2.4 GHz IEEE 802.15.4 /ZigBee	572.3 mW (active) 132.52 mW (idle) 0.29 mW (sleep)
	60 MHz 32-bit LPC2106 ARM7TDMI	64 KB	128 KB				
Imote2 + Cam (Sect. 3.7.4.3)	13-416 MHz 32-bit PXA271 XScale processor (Imote2)	256 KB (Imote2)	32 MB (Imote2)	TinyOS and Linux/ Java and C++	OmniVision OV7649 VGA (640 × 480) @30 fps	CC2420 2.4 GHz IEEE 802.15.4 /ZigBee	322 mW (max) 1.8 mW (sleep)

(continued)

Table 3.7 (continued)

Platform	Processor	Memory		OS/software ^a	Camera and resolution	Radio	Power consumption ^b
		RAM	Flash				
MeshEye (Sect. 3.7.4.3)	55 MHz 32-bit Atmel AT91SAM7S based on ARM7TDMI ARM Thumb processor	64 KB	256 KB	No OS	Agilent ADNS-3060 30 × 30 Agilent ADCM-2700 640 × 480 @ 10 fps	Integrated CC2420 2.4 GHz IEEE 802.15.4 /ZigBee	88.1 mA (max) 0.594 mA (sleep) using two AA batteries
MicroEye (Sect. 3.7.4.3)	8-bit Atmel FPSLIC SoC composed of AT40 K MCU	36 KB onboard SRAM	—	No OS/C	OmniVision OV7640 320 × 240 @ 15 fps	LMX9820A Bluetooth 230.4 Kbps	■430 mW @ 5 fps (serial implementation) ■500 mW @ 9 fps (parallel implementation) ■500 mW @ 15 fps (optimized implementation)
WiCa (Sect. 3.7.4.3)	84 MHz 16-bit SIMD Xetal II 8051Atmel MCU	10 Mbit on-chip SRAM	64 KB	No OS/Extended C (XTC)	One or two VGA color camera CIF (320 × 240) VGA (640 × 480) HDTV (1280 × 720)	Aquis Grain ZigBee IEEE 802.15.4	600 mW max
		■256 Bytes on-chip RAM ■2048 Bytes on-chip ERAM ■2 KBytes EEPROM	128 KB dual port RAM (External)				

(continued)

Table 3.7 (continued)

Platform	Processor	Memory		OS/software ^a	Camera and resolution	Radio	Power consumption ^b
		RAM	Flash				
CITRIC (Sect. 3.7.4.3)	624 MHz 32-bit Intel XScale PXA270 CPU	64 MB	16 MB	Linux/C,C++ + (OpenCV library)	OmniVision OV9655 1280 × 1024 @ 15 fps 640 × 480 @ 30 fps	Interfaced with Tmote Sky mote IEEE 802.15.4	970 mW (max) 428 mW (idle)
ACME Fox Board + Cam (Sect. 3.7.4.3)	100 MHz LX416 Fox Board	16 MB	4 MB	(GNU/Linux)/C,C++(OpenCV library)	QuickCam Zoom Labtec Webcam 640 × 480	USB Bluetooth IEEE 802.15 100 m	1.5 W @ 5 V
Vision Mesh (Sect. 3.7.4.3)	190 MHz 32-bit AT91SAM ARM-based MCU	64 MB SDRAM	128 MB NAND Flash	Linux/C,C++ + (OpenCV library)	CMOS camera 640 × 480 320 × 240	CC2430 (250 Kbps) IEEE 802.15.4/ ZigBee	52.7 mA (max) @ 188 MHz

[#] Depends on the reported data ^a Values and units are as reported in the source paper

^aDepends on the reported data

^bValues and units are as reported in the source paper

Table 3.8 WMSN tiers and applications

Platform	Tier	Applications
Cyclops (Sect. 3.7.4.3)	Tier 1	Limited computation, low resolution images, extended lifetime applications
Panoptes (Sect. 3.7.4.3)	Tier 3	Low power high quality video monitoring
AER (ALOHA-OV) (Sect. 3.7.4.3)	Tier 1	Ultra-low-power, information-selective and privacy-preserving sensing suitable for assisted living type applications
eCAM (Sect. 3.7.4.3)	Tier 1	Ultra-compact, high data-rate and wireless surveillance system
WiSN (Sect. 3.7.4.3)	Tier 1, Tier 2	<ul style="list-style-type: none"> ■ Frequent low amount of data transmissions ■ Limited latency applications ■ Node tracking
FireFly Mosaic (Sect. 3.7.4.3)	Tier 2	Distributed vision-sensing tasks, such as assisted living applications
Imote2 + Cam (Sect. 3.7.4.3)	Tier 1	Ultra-low-power, information-selective and privacy-preserving sensing suitable for assisted living type applications
MeshEye (Sect. 3.7.4.3)	Tier 1, Tier 2	Energy-efficient distributed intelligent surveillance
MicroEye (Sect. 3.7.4.3)	Tier 1, Tier 2	Cooperative low power distributed video processing applications that involve image classification
WiCa (Sect. 3.7.4.3)	Tier 1, Tier 2	<ul style="list-style-type: none"> ■ Real-time robust detection of objects and their orientations in uncontrolled lighting conditions ■ Real-time frame-based video processing
CITRIC (Sect. 3.7.4.3)	Tier 2	<ul style="list-style-type: none"> ■ Image compression ■ Single target tracking ■ Camera localization using multi-target tracking
ACME Fox Board + Cam (Sect. 3.7.4.3)	Tier 1, Tier 2	Acquisition of scalar measurements, and high quality acquisition and image transmission over Bluetooth
Vision Mesh (Sect. 3.7.4.3)	Tier 1, Tier 2	Video sensor network platform for water conservancy engineering

3.8 Conclusion for Further

Marathon chapter, that goes by lands, waters, hills, rocks, sands; some run, others jog, but, the finish line is reachable. WSNs are infiltrating the environment in its wide sense, indoors and outdoors, in the human body, in unapproachable emplacements; they have found their way into a wide variety of applications and systems with vastly varying requirements and characteristics. Guardian angels? Watchdogs? Whatever, they are intended to work properly, faultlessly, no matter when and where. As a consequence, it is becoming increasingly difficult to forge unique requirements regarding hardware issues and software support. This is particularly important in a multidisciplinary research and practice area such as WSNs, where close collaboration between users, application domain experts, hardware designers, and software developers is needed to implement efficient systems.

In this chapter, who is who in WSNs are identified, motes, building blocks, producers, techniques, applications. A categorization of WSNs applications according to their intended use is presented considering deployment, mobility, resources, cost, energy, heterogeneity, modality, infrastructure, topology, coverage, connectivity, size, lifetime and QoS. The considered application categories, though non-exclusive, are branded as military, industrial, environmental, healthcare, daily life and multimedia. Typical applications tasks are:

- Performance monitoring.
- Surveillance.
- Environmental monitoring.
- Process control.
- Tracking of personnel and goods.
- Emergency management.

When compared with conventional Mobile Ad hoc Networks (MANETs), WSNs have different characteristics, and present different engineering challenges and considerations:

- WSNs protocols and solutions tend to be very application-specific.
- WSNs have great long-term economic potential and are expected to manage daily life in numerous areas.
- WSNs pose many new system-building challenges, which leads to a must explore multiplicity of convenient conceptual and optimization problems, such as localization, deployment, and tracking, where many applications depend on. Coverage in general, tickles the concerns about quality of service that can be provided by a particular sensor network.
- The integration of multiple types of heterogeneous sensors such as seismic, acoustic, optical, etc. in one network platform and the fulfillment of an overall coverage also impose several imperative challenges.
- An integrated and efficient framework for sensor placement must incorporate power management and fault tolerance.

- Routing and data dissemination protocols must be specifically designed for WSNs with energy awareness as a prime issue.
- WSNs have become a dependable tool for military applications involving intrusion detection, perimeter monitoring, information gathering and smart logistics support in an unfriendly deployment area.

See, hear, smell, taste, touch, and may be foresee are five plus one senses. Any living being can partially survive with some of the senses, but he will never exist without them all. Wireless sensors are the get together with the surroundings in a whole dynamic era becoming more and more machine dependent, automated, but with intelligence.

3.9 Exercises

1. What are the applications categories of WSNs?
2. What are the functional challenges of forming WSNs?
3. Elaborate on the design objectives of WSNs.
4. Write an article on Fieldbus.
5. How would DoS affect the performance of WSNs?
6. Define muzzleblast and shockwave.
7. Emphasize the research topics involved in the military applications of WSNs.
8. Compare the military applications approaches in WSNs.
9. Describe the Breath protocol.
10. Explain the condition monitoring for electric machines.
11. Describe the energy usage evaluation for electric machines.
12. What are the technical requirements for the deployment of WSNs in the oil and gas industry?
13. Describe the SmartMesh network.
14. Investigate the literature for WSNs use in the oil and gas industry.
15. Describe the cattle monitoring WSNs applications.
16. What are the measures that must be taken when deploying WSNs?
17. What are the considerations of using WSNs in applications?
18. Elaborate on the subsystems of a sensor based healthcare system.
19. What are the issues pertinent to BANs?
20. What are the issues pertinent to PANs?
21. How can security be compared in the subsystems of a sensor based healthcare system?
22. Explain unobtrusiveness in a sensor based health care system.
23. Describe the MITM attacks.
24. Illustrate the application prototypes of a sensor based healthcare system.
25. Compare security, privacy and reliability of a sensor based healthcare application.
26. Compare home automation sensors and healthcare sensors.

27. How WSNs may be used in car parking systems?
28. What are the requirements for deploying WSNs in smart home applications?
29. Design and implement a WSN based home application.
30. Design and implement a WSN based office application.
31. What are the design considerations in WMSNs?
32. Describe the components of a WMSN node.
33. Elaborate on the applications of WMSNs.
34. Why are testbeds used in WMSNs?
35. Compare the WMSN motes based on the camera resolution.
36. Compare the WMSN platforms regarding the used MCU.
37. Compare the different WMSN platforms considering the number of cameras.
38. Compare the WMSN platforms noting the power consumption.
39. Describe the CMUcam3.
40. Explain the issues related to distributed smart cameras.

References

- Abowd, G.D., A.K. Dey, P. J. Brown, N Davies, M. Smith, and P. Steggles. Towards a Better Understanding of Context and Context-Awareness. Vol. 1707, in Lecture Notes in Computer Science-Handheld and Ubiquitous Computing, edited by H.-W. Gellersen, 304–307. Berlin, Heidelberg: Springer, 1999.
- ACME Systems srl. About Us. ACME Systems srl. January 1, 2014. http://foxlx.acmesystems.it/about_us (accessed April 4, 2014).
- Adafruit Learning Technologies. PIR Motion Sensor. Adafruit Learning Technologies. January 1, 2014. <http://learn.adafruit.com/pir-passive-infrared-proximity-motion-sensor/> (accessed March 6, 2014).
- Agilent Technologies . Agilent ADCM-1670 CIF Resolution CMOS Camera Module, UART Output . Agilent Technologies . May 13, 2003. <http://www.digchip.com/datasheets/parts/datasheet/021/ADCM-1670.php> (accessed April 10, 2014).
- Agilent Technologies. Agilent ADCM-1700-0000: Landscape CIF Resolution CMOS Camera Module. Agilent Technologies. November 7, 2003. <http://www.zhopper.narod.ru/mobile/adcm1700.pdf> (accessed March 23, 2014).
- Agilent Technologies. Agilent ADCM-2650 Portrait VGA Resolution CMOS Camera Module. Agilent Technologies. February 19, 2003. <http://centerforartificialvision.com/pdf/c4avdcm/ADCM2650PB.pdf> (accessed March 30, 2014).
- Agilent Technologies. Agilent ADNS-3060 High-performance Optical Mouse Sensor. Agilent Technologies. October 20, 2004. http://datasheet.eeworld.com.cn/pdf/HP/48542_ADNS-3060.pdf (accessed March 30, 2014).
- Akyildiz, I.F., T. Melodia, and K.R. Chowdhury. “Wireless Multimedia Sensor Networks: Applications and Testbeds.” *Proceedings of the IEEE (IEEE)* 96, no. 10 (October 2008): 1588–1605.
- Akyildiz, I.F., T. Melodia, and K.R. Chowdhury. “Wireless Multimedia Sensor Networks: A Survey.” *IEEE Wireless Communication (IEEE)* 14, no. 6 (December 2007): 32–39.
- Alemdar, H., and C. Ersoy. “Wireless Sensor Networks for Healthcare: A Survey.” *Computer Networks (Elsevier)* 54, no. 15 (October 2010): 2688–2710.

- Almalkawi, I.T., M.G. Zapata, J.N. Al-Karaki, and J. Morillo-Pozo. "Wireless Multimedia Sensor Networks: Current Trends and Future Directions." *Europe PubMed Central (Basel)* 10, no. 7 (2010): 6662–6717.
- Analog Devices. AD7476: 1MSPS, 12-BIT ADC IN 6 LEAD SOT-23. December 19, 2013. <http://www.analog.com/en/analog-to-digital-converters/ad-converters/ad7476/products/product.html> (accessed December 19, 2013).
- Analog Devices. DSP Microcomputer: ADSP-2181. Analog Devices. January 1, 1998. http://www.analog.com/static/imported-files/data_sheets/ADSP-2181.pdf (accessed March 1, 2014).
- Anastasi, G., A. Falchi, A. Passarella, M. Conti, and E. Gregori. "Performance Measurements of Motes Sensor Networks." *The 7th ACM International Symposium on Modeling, Analysis and Simulation of Wireless and Mobile Systems (MSWiM)*. Venice, Italy: ACM, 2004. 174–181.
- Arampatzis, Th., J. Lygeros, and S. Manesis. "A Survey of Applications of Wireless Sensors and Wireless Sensor Networks." *The 2005 IEEE International Symposium on Intelligent Control, Mediterranean Conference on Control and Automation*. Limassol, Cyprus: IEEE, 2005. 719–724.
- Ash, J.N., G.T. Whipps, and R.J. Kozick. "Performance of Shockwave-based Shooter Localization under Model Misspecification." *IEEE International Conference on Acoustics Speech and Signal Processing (ICASSP)*. Dallas, TX: IEEE, 2010. 2694–2697.
- Atmel. 4-megabit (512 K x 8) Single 2.7-Volt Battery-Voltage Flash Memory. Atmel. 2003. <http://pdf.datasheetcatalog.com/datasheet/atmel/doc0383.pdf> (accessed April 14, 2014).
- Atmel . 8-bit Atmel Microcontroller with 128KBytes In-System Programmable Flash. Atmel. January 1, 2011. <http://www.atmel.com/Images/doc2467.pdf> (accessed March 21, 2014).
- Atmel. 8-bit Atmel Microcontroller with 4/8/16 K Bytes In-System Programmable Flash. Atmel. January 1, 2011. <http://www.atmel.com/Images/2545s.pdf> (accessed March 9, 2014).
- Atmel. AT91 ARM Thumb-based Microcontrollers. Atmel. December 7, 2008. <http://www.tme.eu/en/Document/84227da6b1aeb2914051d2f6e285168f/at91sam7sxxx.pdf> (accessed March 30, 2014).
- Atmel. AT91SAM ARM-based Embedded MPU. Atmel. October 3, 2011. <http://www.atmel.com/Images/doc6062.pdf> (accessed April 5, 2014).
- Atmel. AT91SAM ARM-based Flash MCU. Atmel. October 25, 2012. <http://www.atmel.com/Images/6175s.pdf> (accessed March 30, 2014).
- Atmel. Atmel AT89C51AC3 Enhanced 8-bit Microcontroller with 64 KB Flash Memory . Atmel. February 1, 2008. <http://www.atmel.com/Images/doc4383.pdf> (accessed April 1, 2014).
- Atmel. Atmel FPSLIC 5 K–40 K Gates of AT40K FPGA with 8-bit AVR. Atmel. January 1, 2002. http://media.digikey.com/pdf/Data%20Sheets/Atmel%20PDFs/AT94K05_10_40AL%20Complete.pdf (accessed March 31, 2014).
- AverLogic Technologies. AL440B: 4 M-Bit High Speed FIFO Field Memory. AverLogic Technologies. November 11, 2002. http://www.averlogic.com/pdf/AL440B_Flyer.pdf (accessed March 29, 2014).
- Baggio, A. "Wireless Sensor Networks in Precision." *Workshop on Real-World Wireless Sensor Networks (REALWSN)*. Stockholm, Sweden: Swedish Institute of Computer Science (SICS), 2005.
- Balogh, G., A. Le Déczai, M. Maróti, and G. Simon. "Time of Arrival Data Fusion for Source Localization." *The WICON Workshop on Information Fusion and Dissemination in Wireless Sensor Networks (SensorFusion)*. Budapest, Hungary: IEEE, 2005.
- Bao, S.D., Y.-T. Zhang, and L.-F. Shen. "Physiological Signal Based Entity Authentication for Body Area Sensor Networks and Mobile Healthcare Systems." *27th Annual International Conference of the Engineering in Medicine and Biology Society (IEEE-EMBS)*. Shanghai, China: IEEE, 2005. 2455–2458.
- Baronti, P., P. Pillai, V. W.C. Chook, S. Chessa, A. Gotta, and Y.F. Hu. "Wireless Sensor Networks: A survey on the State of the Art and the 802.15.4 and ZigBee Standards." *Computer Communications (Elsevier)* 30, no. 7 (May 2007): 1655–1695.
- Barth, A.T., M.A. Hanson, H.C. Powell, and J. Lach. "TEMPO 3.1: A Body Area Sensor Network Platform for Continuous Movement Assessment." *Sixth International Workshop on Wearable and Implantable Body Sensor Networks (BSN)*. Berkeley, CA: IEEE, 2009. 71–76.

- Bedard, J., and S. Pare. "Ferret: A Small Arms Fire Detection System: Localization Concepts." Sensors, and Command, Control, Communications, and Intelligence (C3I) Technologies for Homeland Defense and Law Enforcement II. Orlando, FL: SPIE, 2003. 497–509 .
- Bhatia, D., L. Estevez, and S. Rao. "Energy Efficient Contextual Sensing for Elderly Care." The 29th Annual International Conference of the IEEE Engineering in Medicine and Biology Society. Lyon, France: IEEE, 2007.
- Bluegiga Technologies. WT12 Data Sheet - Version 2.4. January 11, 2007. http://www.kelag.ch/industriesensoren/bluegiga/WT12_DS.pdf (accessed January 21, 2014).
- Bluegiga. WT12 Bluetooth Class 2 Module. Bluegiga. January 1, 2013. <http://www.bluegiga.com/en-US/products/bluetooth-classic-modules/wt12-bluetooth-class-2-module/> (accessed January 21, 2014).
- Boice, J., et al. Meerkats: A Power-Aware, Self-Managing Wireless Camera Network for Wide Area Monitoring. Technical, Department of Computer Engineering, University of California, Santa Cruz, CA: University of California, 2005.
- BP Solar. MSX-01F. January 1, 2014. <http://au.element14.com/bp-solar/msx-01f/solar-panel-1-2w/dp/654012> (accessed February 2, 2014).
- Britton, M., and L. Sacks. "The SECOAS Project—Development of a Self-Organising, Wireless Sensor Network for Environmental Monitoring." Second International Workshop on Sensor and Actor Network Protocols and Applications (SANPA). Boston, MA, 2004. 1–7.
- Buonadonna, P., D. Gay, J.M. Hellerstein, W. Hong, and S. Madden. "TASK: Sensor Network in a Box." Proceedings of the Second European Workshop on Wireless Sensor Networks. Istanbul, Turkey: IEEE, 2005. 133–144.
- Callaway, E., et al. "Home Networking with IEEE 802. 15.4: A Developing Standard for Low-Rate Wireless Personal Area Networks." Communications Magazine (IEEE) 40, no. 8 (August 2002): 70–77.
- Campbell, J., P.B. Gibbons, S. Nath, P. Pillai, S. Seshan, and R. Sukthanka. 2005 "IrisNet: An Internet-scale Architecture for Multimedia Sensors." The 13th annual ACM international conference on Multimedia (MULTIMEDIA). Singapore, Singapore: ACM, 2005. 81–88.
- Capo-Chichi, E.P., and J.-M. Friedt. "Design of Embedded Sensor Platform for Multimedia Application." First International Conference on Distributed Framework and Applications (DFmA). Penang, Malaysia: IEEE, 2008. 146–150.
- Capra, M., M. Radenkovic, S. Benford, L. Oppermann, A. Drozd, and M. Flintham. "The Multimedia Challenges Raised by Pervasive Games." The 13th Annual ACM International Conference on Multimedia (MULTIMEDIA). Singapore, Singapore: ACM, 2005. 89–95.
- Carlsen, S., A. Skavhaug, S. Petersen, and P. Doyle. "Using Wireless Sensor Networks to Enable Increased Oil Recovery." IEEE International Conference on Emerging Technologies and Factory Automation (ETFA). Hamburg, Germany: IEEE, 2008. 1039–1048.
- Carnegie Mellon University. CMUcam3 Datasheet. Carnegie Mellon University. September 22, 2007. http://www.superrobotica.com/download/cmucam3/CMUcam3_datasheet.pdf (accessed March 20, 2014).
- Chan, M., D. Estève, C. Escriba, and E. Campo. "A Review of Smart Homes-Present State and Future Challenges." Computer Methods and Programs in Biomedicine (Elsevier) 91, no. 1 (July 2008): 55–81.
- Chatzigiannakis, I., G. Mylonas, and S. Nikolettseas. "50 Ways to Build your Application: A Survey of Middleware and Systems for Wireless Sensor Networks." IEEE Conference on Emerging Technologies and Factory Automation (ETFA). Patras, Greece: IEEE, 2007. 466–473.
- Chen, B., K. Jamieson, H. Balakrishnan, and R. Morris. "Span: An Energy-Efficient Coordination Algorithm for Topology Maintenance in Ad Hoc Wireless Networks." Wireless Networks (Kluwer Academic Publishers) 8, no. 5 (September 2002): 481–494.
- Chen, P., et al. "A Low-Bandwidth Camera Sensor Platform with Applications in Smart Camera Networks." ACM Transactions on Sensor Networks (ACM), March 2013: 21:1–21:23.
- Chen. "CITRIC: A Low-bandwidth Wireless Camera Network Platform." Second ACM/IEEE International Conference on Distributed Smart Cameras (ICDSC). Stanford, CA: ACM/IEEE, 2008. 1–10.

- Chen, S.-L., H.Y. Lee, Y.-W. Chu, C.-A. Chen, C.-C. Lin, and C.-H. Luo. "A Variable Control System for Wireless Body Sensor Network." IEEE International Symposium on Circuits and Systems (ISCAS) . Seattle, WA: IEEE, 2008. 2034–2037.
- Cheung, S.Y., S.C. Ergen, and P. Varaiya. "Traffic Surveillance with Wireless Magnetic Sensors ." 12th ITS World Congress. San Francisco, CA: Intelligent Transport Systems, 2005.
- Chung, W.-Y., C.-L. Yau, K.-S. Shin, and R. Myllyla. "A Cell Phone Based Health Monitoring System with Self Analysis Processor using Wireless Sensor Network Technology." 29th Annual International Conference of the IEEE Engineering in Medicine and Biology Society (IEEE-EMBS). Lyon, France: IEEE, 2007. 3705–3708.
- Consolvo, S., P. Roessler, and B.E. Shelton. The CareNet Display: Lessons Learned from an In Home Evaluation of an Ambient Display. Vol. 3205, in Lecture Notes in Computer Science-UbiComp 2004: Ubiquitous Computing, edited by N. Davies, E.D. Mynatt and I. Siio, 1–17. Berlin, Heidelberg: Springer, 2004.
- Corchado, J.M., J. Bajo, D.I. Tapia, and A. Abraham. "Using Heterogeneous Wireless Sensor Networks in a Telemonitoring System for Healthcare." IEEE Transactions on Information Technology in Biomedicine (IEEE) 14, no. 2 (March 2010): 234–240.
- Corchado, J.M., J. Bajo, Y. de Paz, and D.I. Tapia. "Intelligent Environment for Monitoring Alzheimer Patients. Agent Technology for Health Care." Decision Support Systems (Elsevier) 44, no. 2 (January 2008): 382–396.
- Costa, Márcio S., and Jorge L. M. Amaral. Analysis of Wireless Industrial Automation Standards: ISA-100.11a and WirelessHART. 2012. <http://www.isa.org/InTechTemplate.cfm?template=/ContentManagement/ContentDisplay.cfm&ContentID=93257> (accessed August 28, 2013).
- Crossbow. Imote2: High-performance Wireless Sensor Network Node. Crossbow. January 1, 2005. http://web.univ-pau.fr/~cpham/ENSEIGNEMENT/PAU-UPPA/RESA-M2/DOC/Imote2_Datasheet.pdf (accessed March 19, 2014).
- Crossbow. MICA2. January 1, 2002. <http://www.eol.ucar.edu/isf/facilities/isa/internal/CrossBow/DataSheets/mica2.pdf> (accessed February 3, 2014).
- Crossbow. MICA2DOT. January 1, 2002. <http://www.eol.ucar.edu/isf/facilities/isa/internal/CrossBow/DataSheets/mica2dot.pdf> (accessed February 5, 2014).
- Crossbow. MICAz. January 1, 2006. http://www.openautomation.net/uploadsproductos/micaz_datashet.pdf (accessed February 5, 2014).
- Crossbow. MOTE-VIEW 1.2 User's Manual. January 1, 2006. http://www.willow.co.uk/MOTE-VIEW_User_Manual_.pdf (accessed January 20, 2014).
- Crossbow. MPR/MIB User's Manual. August 1, 2004. http://www-db.ics.uci.edu/pages/research/quasar/MPR-MIB%20Series%20User%20Manual%207430-0021-06_A.pdf (accessed January 7, 2014).
- Crossbow. MTS/MDA Sensor Board Users Manual. August 1, 2007. http://www.investigacion.frc.utn.edu.ar/sensores/Equipamiento/Wireless/MTS-MDA_Series_Users_Manual.pdf (accessed January 7, 2014).
- Crossbow. Stargate: X-Scale, Processor Platform. Crossbow. January 1, 2004. <http://www.eol.ucar.edu/isf/facilities/isa/internal/CrossBow/DataSheets/stargate.pdf> (accessed March 19, 2014).
- Crossbow. XMesh User's Manual. March 1, 2006. http://eps2009.dj-inod.com/docs/09-03-09/XMesh_Users_Manual_march_2006.pdf (accessed January 8, 2014).
- Dağtas, S., G. Pekhteryev, Z. Sahinoğlu, H. Çam, and N. Challa. "Real-time and Secure Wireless Health Monitoring." International Journal of Telemedicine and Applications-Pervasive Health Care Services and Technologies (ACM), January 2008.
- Deluge. Deluge 1.3.6. January 1, 2008. <http://deluge-torrent.org> (accessed January 31, 2014).
- Downes, I., L.B. Rad, and H. Aghajan. "Development of a Mote for Wireless Image Sensor Networks." Cognitive Systems and Interactive Sensors (COGIS). Paris, France, 2006.
- Dubois-Ferrière, H., L. Fabre, R. Meier, and P. Metrailler. "TinyNode: A Comprehensive Platform for Wireless Sensor Network Applications." The 5th International Conference on Information Processing in Sensor Networks (IPSN). Nashville, TN: ACM/IEEE, 2006. 358–365.
- Duckworth, G.L., J.E. Barger, and D.C. Gilbert. Acoustic Counter-Sniper System. US Patent 6178141 B1. January 23, 2001.

- Dupont. Better, Stronger and Safer with Kevlar® Fiber. December 19, 2013. <http://www.dupont.com/products-and-services/fabrics-fibers-nonwovens/fibers/brands/kevlar.html> (accessed December 19, 2013).
- Electric Machines Committee. 1997 112-1996 - IEEE Standard Test Procedure for Polyphase Induction Motors and Generators. Standards, Electric Machines Committee, IEEE Power Engineering Society, IEEE, 1997.
- Eswaran, A., A. Rowe, and R. Rajkumar. "Nano-RK: An Energy-aware Resource-centric RTOS for Sensor Networks." 26th IEEE International Real-Time Systems Symposium (RTSS). Miami, FL: IEEE, 2005.
- Fansler, Kevin S. "Description of Muzzle Blast by Modified Ideal Scaling Models." *Shock and Vibration (IOS Press)* 5, no. 1 (1998): 1–12.
- Fariborzi, H., and M. Moghavvemi. "Architecture of a Wireless Sensor Network for Vital Signs Transmission in Hospital Setting." International Conference on Convergence Information Technology. Gyeongju, South Korea: IEEE, 2007. 745–749.
- Feng, W.-C., B. Code, E. Kaiser, M. Shea, W.-C. Feng, and L. Bavoil. "Panoptes: Scalable Low-Power Video Sensor Networking Technologies." ACM Multimedia Conference. Berkeley, CA: ACM, 2003. 652–571.
- Feng, W.-C., E. Kaiser, W.C. Feng, and M. Le Baillif. "Panoptes: Scalable Low-power Video Sensor Networking Technologies." ACM Transactions on Multimedia Computing, Communications, and Applications (TOMCCAP) (ACM) 1, no. 2 (May 2005): 151–167.
- Gao, T., et al. "Wireless Medical Sensor Networks in Emergency Response: Implementation and Pilot Results." IEEE Conference on Technologies for Homeland Security. Waltham, MA: IEEE, 2008. 187–192.
- Garcia-Morchon, O., and H. Baldus. "The ANGEL WSN Security Architecture." Third International Conference on Sensor Technologies and Applications (SENSORCOMM). Glyfada, Greece: IEEE, 2009. 430–435.
- Garcia-Morchon, O., T. Falck, T. Heer, and K. Wehrle. "Security for Pervasive Medical Sensor Networks." 6th Annual International Mobile and Ubiquitous Systems: Networking & Services (MobiQuitous). Toronto, ON: IEEE, 2009. 1–10.
- García-Sáez, G., et al. "Architecture of a Wireless Personal Assistant for Telemedical Diabetes Care." International Journal of Medical Informatics (Elsevier) 78, no. 6 (June 2009): 391–403.
- Gardner, J.W., and V.K. Varadan. *Microsensors, Mems and Smart Devices*. New York, NY: John Wiley & Sons, Inc., 2001.
- George, J., and L.M. Kaplan. 2011 "Shooter Localization using Soldier-Worn Gunfire Detection Systems." The 14th International Conference on Information Fusion. Chicago, IL: Office of Naval Research and U.S. Army Research Laboratory, 2011. 398–405.
- Geospace Technologies. Geophones GS-11D. January 1, 2014. <http://www.geospace.com/geophones-gs-11d/> (accessed February 1, 2014).
- Geospace Technologies. GS-1 Low Frequency Seismometer. January 1, 2014. <http://www.geospace.com/tag/gs-1-low-frequency-seismometer/> (accessed February 1, 2014).
- Girod, B., A.M. Aaron, S. Rane, and D. Rebollo-Monedero. "Distributed Video Coding." Proceedings of the IEEE (IEEE) 93, no. 1 (January 2005): 71–83.
- Glyn Store. Bluegiga WT12 - Class 2 Bluetooth 2.1 + EDR Module. December 19, 2013. <http://www.glynstore.com/bluegiga-wt12-class-2-bluetooth-2-1-edr-module/> (accessed December 19, 2013).
- Goldsmith, A.J., and P.P. Varaiya. "Capacity of Fading Channels with Channel Side Information." IEEE Transactions on Information Theory (IEEE) 43, no. 6 (November 1997): 1986–1992.
- Gungor, V.C., and G.P. Hancke. "Industrial Wireless Sensor Networks: Challenges, Design Principles, and Technical Approaches." IEEE Transactions on Industrial Electronics (IEEE) 56, no. 10 (October 2009): 4258–4265.
- Gungora, V.C., M.C. Vurana, and O.B. Akan. "On the Cross-Layer Interactions between Congestion and Contention in Wireless Sensor and Actor Networks." *Ad Hoc Networks (Elsevier)* 5, no. 6 (August 2007): 897–909.

- Gutierrez, J. A., M. Naeve, E. Callaway, M. Bourgeois, V. Mitter, and B. Heile. 2001 "IEEE 802.15.4: A Developing Standard for Low-Power, Low-Cost Wireless Personal Area Networks." *Network (IEEE)* 15, no. 5 (September/October 2001): 12–19.
- Gutiérrez, J.A., E.H. Callaway, and R.L. Barrett. *Low-Rate Wireless Personal Area Networks: Enabling Wireless Sensors with IEEE 802.15.4*. New York: IEEE, 2004.
- Habetler, T.G., R.G. Harley, R.M. Tallam, S. Lee, R. Obaid, and J. Stack. "Complete Current-based Induction Motor Condition Monitoring: Stator, Rotor, Bearings, and Load." 8th IEEE International Power Electronics Congress (CIEP). Guadalajara, Mexico: IEEE, 2002. 3–8.
- Hakala, I., J. Ihalainen, I. Kivelä, and M. Tikkakoski. "Evaluation of Environmental Wireless Sensor Network - Case Foxhouse." *International Journal on Advances in Networks and Services* 3, no. 1,2 (September 2010): 29–39.
- Han, C.-C., R. Kumar, R. Shea, E. Kohler, and M. Srivastava. "A Dynamic Operating System for Sensor Nodes." The 3rd International Conference on Mobile Systems, Applications, and Services (MobiSys). Seattle, WA: ACM, 2005. 163–176.
- Hart, J. K., and K. Martinez. "Environmental Sensor Networks: A revolution in the earth system science?" *Earth-Science Reviews (Elsevier)* 78, no. 3/4 (October 2006): 177–191.
- Heinzelman, W., A.P. Chandrakasan, and H. Balakrishnan. "An Application Specific Protocol Architecture for Wireless Microsensor Networks." *IEEE Transactions on Wireless Communication (IEEE)* 1, no. 4 (October 2002): 660–670.
- Hengstler, S., D. Prashanth, S. Fong, and H. Aghajan. 2007 "MeshEye: A Hybrid-resolution Smart Camera Mote for Applications in Distributed Intelligent Surveillance." The 6th International Conference on Information Processing in Sensor Networks (IPSN). Cambridge, MA: ACM/IEEE, 2007. 360–369.
- Hespanha, J.P., P. Naghshabrizi, and Y. Xu. "A Survey of Recent Results in Networked Control Systems." *Proceedings of the IEEE (IEEE)* 95, no. 1 (January 2007): 138–162.
- Hill, J.L., and D.E. Culler. "Mica: A Wireless Platform for Deeply Embedded Networks." *IEEE Micro (IEEE)* 22, no. 6 (November/ December 2002): 12–24.
- Ho, L., M. Moh, Z. Walker, T. Hamada, and C.-F. Su. "A prototype on RFID and Sensor Networks for Elder Healthcare: Progress Report." The ACM SIGCOMM Workshop on Experimental Approaches to Wireless Network Design and Analysis (E-WIND). Philadelphia, PA: ACM, 2005. 70–75.
- Holman, R., J. Stanley, and T. Ozkan-Haller. "Applying Video Sensor Networks to Nearshore Environment Monitoring." *IEEE Pervasive Computing (IEEE)* 2, no. 4 (October/December 2003): 14–21.
- Honeywell. Digital Compass Solutions HMR3300. 2012. http://www51.honeywell.com/aero/common/documents/myaerospacecatalog-documents/MissilesMunitions-documents/HMR3300_Datasheet.pdf (accessed December 19, 2013).
- Howitt, I, W. W. Manges, P.T. Kuruganti, G. Allgood, J. A. Gutierrez, and J. M. Conrad. "Wireless industrial sensor networks: Framework for QoS assessment and QoS management." *ISA Transactions (Elsevier)* 45, no. 3 (July 2006): 347–359.
- Hsu, J.S., and B.P. Scoggins. "Field Test of Motor Efficiency and Load Changes Through Air-Gap Torque." *IEEE Transactions on Energy Conversion (IEEE)* 10, no. 3 (September 1995): 477–483.
- Hsu, J.S., J.D. Kueck, M. Olszewski, D.A. Casada, P.J. Otaduy, and L.M. Tolbert. "Comparison of Induction Motor Field Efficiency Evaluation Methods." *IEEE Transactions on Industry Applications (IEEE)* 34, no. 1 (January/February 1998): 117–125.
- Hu, F., M. Jiang, L. Celentano, and Y. Xiao. "Robust medical Ad hoc Sensor Networks (MASN) with Wavelet-based ECG Data Mining." *Ad Hoc Networks (Elsevier)* 6, no. 7 (September 2008): 986–1012.
- Huang, X., T.G. Habetler, and R.G. Harley. "Detection of Rotor Eccentricity Faults in a Closed-Loop Drive-Connected Induction Motor Using an Artificial Neural Network." *IEEE Transactions on Power Electronics (IEEE)* 22, no. 4 (2007): 1552–1559.

- Huircán, J.I., et al. "Zigbee-based Wireless Sensor Network Localization for Cattle Monitoring in Grazing Fields." *Computers and Electronics in Agriculture* (Elsevier) 74, no. 2 (November 2010): 258–264.
- IEEE. IEEE 802. 15 Working Group for WPAN. 2013. <http://grouper.ieee.org/groups/802/15/> (accessed September 15, 2013).
- IEEE. IEEE 802. 15 WPAN Task Group 3 (TG3). 2013. www.ieee802.org/15/pub/TG3.html (accessed September 15, 2013).
- Ingelrest, F., G. Barrenetxea, G. Schaefer, M. Vetterli, O. Couach, and M. Parlange. "SensorScope: Application-Specific Sensor Network for Environmental Monitoring." *ACM Transactions on Sensor Networks (TOSN)* (ACM) 6, no. 2 (2010): 17.1–17.32.
- Intel. Intel PXA270 Processor. Intel. January 1, 2005. <http://www.armkits.com/download/PXA270datasheet.pdf> (accessed April 2, 2014).
- Intel. Intel StrataFlash Embedded Memory (P30). Intel. November 1, 2005. <http://www.xilinx.com/products/boards/ml505/datasheets/30666604.pdf> (accessed April 3, 2014).
- Intel. Intel StrongARM* SA-1110 Microprocessor. Intel. April 1, 2000. http://access.ee.ntu.edu.tw/course/SoC_Lab_961/reference/StrongARM%20Datasheet.pdf (accessed March 23, 2014).
- Intille, S.S., et al. Tools for Studying Behavior and Technology in Natural Settings. Vol. 2864, in *UbiComp 2003: Ubiquitous Computing*, edited by A. K. Dey, A. Schmidt and J.F. McCarthy, 157–174. Berlin, Heidelberg: Springer, 2003.
- Johnson, D., T. Stack, D.M. Flickinger, L. Stoller, R. Ricci, and J. Lepreau. "Mobile Emulab: A Robotic Wireless and Sensor Network Testbed." *The 25th Conference on Computer Communications (INFOCOM)*. Barcelona, Spain: IEEE, 2006.
- Jurik, A.D., and A.C. Weaver. "Remote Medical Monitoring." *Computer (IEEE)* 41, no. 4 (April 2008): 96–99.
- Kaplan, L.M., T. Damarla, and T. Pham. "QoI for Passive Acoustic Gunfire Localization." *The 5th IEEE International Conference on Mobile Ad Hoc and Sensor Systems (MASS)*. Atlanta, GA: IEEE, 2008. 754–759.
- Kerhet, A., M. Magno, F. Leonardi, A. Boni, and L. Benini. "A Low-power Wireless Video Sensor Node for Distributed Object Detection." *Journal of Real-Time Image Processing* (Springer-Verlag) 2, no. 4 (December 2007): 331–342.
- Kim, A.N., F. Hekland, S. Petersen, and P. Doyle. "When HART Goes Wireless: Understanding and Implementing the WirelessHART Standard." *IEEE International Conference on Emerging Technologies and Factory Automation (ETFA)*. Hamburg, Germany: IEEE, 2008. 899–907.
- Kim, D., T. Sanchez Lopez, S. Yoo, and J. Sung. "ANTS platform for Evolvable Wireless Sensor Networks." *The 2005 IFIP International Conference on Embedded and Ubiquitous Computing (EUC)*. Nagasaki, Japan: Springer, 2005.
- Kim, D., T.S. López, S.Y. Sung, J. Kim, Y. Kim, and Y. Doh. ANTS: An Evolvable Network of Tiny Sensors. Vol. 3824, in *Lecture Notes in Computer Science-Embedded and Ubiquitous Computing (EUC)*, edited by L.T. Yang, M. Amamiya, Z. Liu, M. Guo and F.J. Rammig, 142–151. Berlin, Heidelberg: Springer, 2005.
- Kim, J.-H., H. Kwon, D.-H. Kim, H.-Y. Kwak, and S.-J. Lee. "Building a Service-Oriented Ontology for Wireless Sensor Networks." *Seventh IEEE/ACIS International Conference on Computer and Information Science (ICIS)*. Portland, OR: IEEE, 2008. 649–654.
- Kim, S., J.G. Ko, J. Yoon, and H. Lee. "Multiple-Objective Metric for Placing Multiple Base Stations in Wireless Sensor Networks." *2nd International Symposium on Wireless Pervasive Computing (ISWPC)*. San Juan, Puerto Rico: IEEE, 2007.
- Kleihorst, R., A. Abbo, B. Schueler, and A. Danilin. "Camera Mote with a High-Performance Parallel Processor for Real-Time Frame-Based Video Processing." *First ACM/IEEE International Conference on Distributed Smart Cameras (ICDSC)*. Vienna, Austria: ACM/IEEE, 2007. 109–116.
- Kleihorst, R., B. Schueler, and A. Danilin. "Architecture and Applications of Wireless Smart Cameras." *IEEE International Conference on Acoustics, Speech, and Signal Processing (ICASSP)*. Singapore, Singapore: IEEE, 2007. 1373–1376.

- Koh, S. J. RF Characteristics of Mica-Z Wireless Sensor Network Motes. Thesis, Naval Postgraduate School, Monterey, Ca: Naval Postgraduate School, 2006.
- Konstantas, D., and R. Herzog. "Continuous Monitoring of Vital Constants for Mobile Users: The MobiHealth Approach." The 25th Annual International Conference of the IEEE Engineering in Medicine and Biology Society, 2003 (IEEE-EMBS). Kyoto, Japan: IEEE, 2003. 3728–3731.
- Kuckertz, P., J. Ansari, J. Riihijarvi, and P. Mahonen. "Sniper Fire Localization using Wireless Sensor Networks and Genetic Algorithm based Data Fusion." Military Communications Conference (MILCOM). Orlando, FL: IEEE, 2007. 1–8.
- Kulkarni, P., D. Ganesan, P. Shenoy, and Q. Lu. "SensEye: A Multi-tier Camera Sensor Network." The 13th Annual ACM International Conference on Multimedia (MULTIMEDIA). Singapore, Singapore: ACM, 2005. 229–238.
- Kumar, P., and T.V. Rao. "Communication in Personal Healthcare." The 3rd International Conference on Communication Systems Software and Middleware and Workshops (COMSWARE). Bangalore, India: IEEE, 2008. 66–73.
- Kuran, M.S., and T. Tugcu. "A Survey on Emerging Broadband Wireless Access Technologies." Computer Networks (Elsevier) 51, no. 11 (August 2007): 3013–3046.
- Kurkowski, S., T. Camp, and M. Colagrosso. "MANET Simulation Studies: The Incredibles." ACM SIGMOBILE Mobile Computing and Communications Review - Special Issue on Medium Access and Call Admission Control Algorithms for Next Generation Wireless Networks (ACM) 9, no. 4 (October 2005): 50–61.
- Kusy, B., A. Ledeczi, M. Maroti, and L. Meertens. "Node Density Independent Localization." The 5th International Conference on Information Processing in Sensor Networks (IPSN). Nashville, TN: ACM/IEEE, 2006. 441–448.
- Kusy, B., P. Dutta, P. Levis, M. Maroti, A. Ledeczi, and D. Culler. "Elapsed Time on Arrival: A Simple and Versatile Primitive for Canonical Time Synchronisation Services." International Journal of Ad Hoc and Ubiquitous Computing (Inderscience Publishers) 1, no. 4 (2006): 239–251.
- Lahtela, A., M. Hassinen, and V. Jylha. "RFID and NFC in Healthcare: Safety of Hospitals Medication Care." Second International Conference on Pervasive Computing Technologies for Healthcare. Tampere, Finland: IEEE, 2008. 241–244.
- Lai, C.-C., R.-G. Lee, C.-C. Hsiao, H.-S. Liu, and C.-C. Chen. "A H-Qos-Demand Personalized Home Physiological Monitoring System over a Wireless Multi-Hop Relay Network for Mobile Home Healthcare Applications." Journal of Network and Computer Applications (Elsevier) 32, no. 6 (November 2009): 1229–1241.
- Lamprinos, I.E., A. Prentza, E. Sakka, and D. Koutsouris. "Energy-efficient MAC Protocol for Patient Personal Area Networks." 27th Annual International Conference of the Engineering in Medicine and Biology Society (IEEE-EMBS). Shanghai, China: IEEE, 2006. 3799–3802.
- Langendoen, K., A. Baggio, and O. Visser. "Murphy Loves Potatoes: Experiences from a Pilot Sensor Network Deployment in Precision Agriculture." The 20th International Parallel and Distributed Processing Symposium (IPDPS). Rhodes Island, Greece, 2006.
- Latré, B., B. Braem, I. Moerman, C. Blondia, and P. Demeester. "A Survey on Wireless Body Area Networks." Wireless Networks (ACM) 17, no. 1 (January 2011): 1–18.
- Lédeczi, A., et al. "Countersniper System for Urban Warfare." ACM Transactions on Sensor Networks (TOSN) (ACM) 1, no. 2 (November 2005): 153–177.
- Ledeczi, A., et al. "Multiple Simultaneous Acoustic Source Localization in Urban Terrain." Fourth International Symposium on Information Processing in Sensor Networks (IPSN). Los Angeles, CA: ACM/IEEE, 2005. 491–496.
- Lee, H., K. Park, B. Lee, J. Choi, and R. Elmasri. "Issues in Data Fusion for Healthcare Monitoring." The 1st International Conference on Pervasive Technologies Related to Assistive Environments (PETRA). Arlington, TX: ACM, 2008.
- Lee, H.J., et al. "Ubiquitous Healthcare Service using Zigbee and Mobile Phone for Elderly Patients." International Journal of Medical Informatics (Elsevier) 78, no. 3 (March 2009): 193–198.

- Lee, S.W., Y.J. Kim, G.S. Lee, B.O. Cho, and N.H. Lee. "A Remote Behavioral Monitoring System for Elders Living Alone." 2007 International Conference on Control, Automation and Systems. Warsaw, Poland, 2007. 2725–2730.
- Lee, Y.-D., and W.-Y. Chung. "Wireless Sensor Network based Wearable Smart Shirt for Ubiquitous Health and Activity Monitoring." *Sensors and Actuators B: Chemical* (Elsevier) 140, no. 2 (July 2009): 390–395.
- Lei, S., H. Xu, W. Xiaoling, Z. Lin, J. Cho, and S. Lee. "VIP Bridge: Integrating Several Sensor Networks into One Virtual Sensor Network." International Conference on Internet Surveillance and Protection (ICISP). Cote d'Azur, France: IEEE, 2006.
- Leister, W., Abie, A.-K. Groven, T. Fretland, and I. Balasingham. "Threat Assessment of Wireless Patient Monitoring Systems." 3rd International Conference on Information and Communication Technologies: From Theory to Applications (ICTTA). Damascus, Syria: IEEE, 2008. 1–6.
- Li, M., and Y. Liu. "Underground Structure Monitoring with Wireless Sensor Networks." The 6th International Conference on Information Processing in Sensor Networks (IPSN). Cambridge, MA: ACM/IEEE, 2007. 69–78.
- Lindgren, D., O. Wilsson, F. Gustafsson, and H. Habberstad. "Shooter Localization in Wireless Sensor Networks." The 12th International Conference on Information Fusion (FUSION). Seattle, WA: IEEE, 2009. 404–411.
- Linear Technology. Wireless Sensor Networks-Dust Networks. Linear Technology. January 1, 2014. http://www.linear.com/products/wireless_sensor_networks_-_dust_networks (accessed March 5, 2014).
- Liotta, B. "Bitsy' 3 x 4-inch board totes StrongARM." *EE Times*. UBM Tech. September 27, 2000. http://www.eetimes.com/document.asp?doc_id=1289616 (accessed April 14, 2014).
- LOFAR. Agriculture. January 1, 2014. [http://www.lofar.org/agriculture/fighting-phytophthora-using-micro-climate](http://www.lofar.org/agriculture/fighting-phytophthora-using-micro-climate/fighting-phytophthora-using-micro-climate) (accessed January 31, 2014).
- Logitech. Logitech to Acquire Labtec Inc. Logitech. February 7, 2001. <http://ir.logitech.com/releasedetail.cfm?ReleaseID=174502> (accessed April 7, 2014).
- Logitech. QuickCam Zoom. Logitech. October 27, 2004. <http://www.logitech.com/en-us/support/3377> (accessed April 7, 2014).
- Lopez-Nores, M., J. Pazos-arias, J. Garcia-Duque, and Y. Blanco-Fernandez. "Monitoring Medicine Intake in the Networked Home: The iCabinET Solution." Second International Conference on Pervasive Computing Technologies for Healthcare. Tampere, Finland: IEEE, 2008. 116–117.
- Lu, B., L. Wu, T.G. Habetler, R.G. Harley, and J.A. Gutierrez. "On the Application of Wireless Sensor Networks in Condition Monitoring and Energy Usage Evaluation for Electric Machines." 31st Annual Conference of IEEE Industrial Electronics Society (IECON). Raleigh, NC: IEEE, 2005.
- Lu, B., T.G. Habetler, and R.G. Harley. "A Survey of Efficiency-Estimation Methods for In-Service Induction Motors." *IEEE Transactions on Industry Applications* (IEEE) 42, no. 4 (July/August 2006): 924–933.
- Lymberopoulos, D., and A. Savvides. "XYZ: A Motion-enabled, Power Aware Sensor Node Platform for Distributed Sensor Network Applications." Fourth International Symposium on Information Processing in Sensor Networks (IPSN). Los Angeles, CA: ACM/IEEE, 2005. 449–454.
- Ma, Y., and J.H. Aylor. "System Lifetime Optimization for Heterogeneous Sensor Networks with a Hub-spoke Technology." *IEEE Transactions on Mobile Computing* (IEEE) 3, no. 3 (July/August 2004): 286–294.
- Mangharam, R., A. Rowe, and R. Rajkumar. "FireFly: A Cross-layer Platform for Real-time Embedded Wireless Networks." *Real-Time Systems* (Springer) 37, no. 3 (December 2007): 183–231.
- Maroti, M., G. Simon, A. Ledeczi, and J. Sztipanovits. "Shooter Localization in Urban Terrain." *Computer* (IEEE) 37, no. 8 (August 2004): 60–61.

- Marques, O., P. Chilamakuri, S. Bowser, and J. Woodworth. "Wireless Multimedia Technologies for Assisted Living." Second LACCEI International Latin American and Caribbean Conference for Engineering and Technology (LACCEI). Miami, FL, 2004.
- Martinez, A.W., S.T. Phillips, E. Carrilho, S. W. Thomas, H. Sindi, and G.M. Whitesides. "Simple Telemedicine for Developing Regions: Camera Phones and Paper-Based Microfluidic Devices for Real-Time, Off-Site Diagnosis." *Analytical Chemistry* (American Chemical Society) 80, no. 10 (April 2008): 3699–3707.
- Maróti, M. "Directed Flood-Routing Framework for Wireless Sensor Networks." The 5th ACM/IFIP/USENIX International Conference on Middleware. Toronto, Canada: ACM/IFIP/USENIX, 2004. 99–114.
- Maróti, M., et al. "Radio Interferometric Geolocation." The 3rd International Conference on Embedded Networked Sensor Systems (SenSys). San Diego, CA: ACM, 2005. 1–12.
- Massachusetts Institute of Technology. Transportation Research Center (ITRC). January 7, 2014. <http://www-mtl.mit.edu/researchgroups/itrc/> (accessed January 7, 2014).
- Maxim Integrated. DS18B20 Programmable Resolution 1-Wire Digital Thermometer. Maxim Integrated. January 1, 2008. <http://datasheets.maximintegrated.com/en/ds/DS18B20.pdf> (accessed April 6, 2014).
- MaxStream. XBeeTM/XBee-PROTM OEM RF Modules. MaxStream. January 1, 2007. <https://www.sparkfun.com/datasheets/Wireless/Zigbee/XBee-Manual.pdf> (accessed March 9, 2014).
- Medeiros, H., J. Park, and A.C. Kak. "Distributed Object Tracking Using a Cluster-Based Kalman Filter in Wireless Camera Networks." *IEEE Journal of Selected Topics in Signal Processing* (IEEE) 2, no. 4 (August 2008): 448–463.
- Merriam Webster. microclimate. January 1, 2014. <http://www.merriam-webster.com/dictionary/microclimate> (accessed January 31, 2014).
- Meshkova, E., J. Riihijarvi, F. Oldewurtel, C. Jardak, and P. Mahonen. "Service-Oriented Design Methodology for Wireless Sensor Networks: A View through Case Studies." *IEEE International Conference on Sensor Networks, Ubiquitous and Trustworthy Computing (SUTC)*. Taichung, Taiwan: IEEE, 2008. 146–153.
- Microchip. PIC18 Microcontroller Family. January 1, 2000. <http://ww1.microchip.com/downloads/en/DeviceDoc/30327b.pdf> (accessed January 26, 2014).
- Moeller, R., and A. Sleman. "Wireless Networking Services for Implementation of Ambient Intelligence at Home." 7th International Caribbean Conference on Devices, Circuits and Systems (ICCDSCS). Cancun, Mexico: IEEE, 2008.
- Montenegro, G., N. Kushalnagar, J. Hui, and D. Culler. "Transmission of IPv6 Packets over IEEE 802.15.4 Networks." Rfc 4944, Internet Engineering Task Force, 2007.
- Moog Crossbow. Aerospace and Defense Systems. Moog Crossbow. 2013. <http://xbow.com/products/inertial-products/> (accessed December 7, 2013).
- Moroz, S.A., R.B. Pierson, M.C. Ertem, and D.A., Sr Burchick. Airborne Deployment of and Recent Improvements to the Viper Counter Sniper System. Online, Naval Research Lab, Washington DC: Online Information for the Defense Community, 1999.
- Morris, D., S. Coyle, Y. Wu, K.T. Lau, G. Wallace, and D. Diamond. "Bio-sensing Textile based Patch with Integrated Optical Detection System for Sweat Monitoring." *Sensors and Actuators B: Chemical* (Elsevier) 138, no. 1 (May 2009): 231–236.
- Moteiv. Telos: Ultra low power IEEE 802.15.4 compliant wireless sensor module. Moteiv. May 12, 2004. <http://www2.ece.ohio-state.edu/~bibyk/ee582/telosMote.pdf> (accessed March 27, 2014).
- Moteiv. Tmote sky Data Sheet: Ultra low power IEEE 802.15.4 compliant wireless sensor module. June 2, 2006. <http://www.eecs.harvard.edu/~konrad/projects/shimmer/references/tmote-sky-datashet.pdf> (accessed January 3, 2014).
- Mrazovac, B., M.Z. Bjelica, D. Kukolj, B.M. Todorovic, and D. Samardzija. "A Human Detection Method for Residential Smart Energy Systems based on Zigbee RSSI Changes." *IEEE Transactions on Consumer Electronics* (IEEE) 58, no. 3 (August 2012): 819–824.
- Murata Manufacturing Co. Pyroelectric Infrared Sensors. Murata Manufacturing Co. October 1, 2012. <http://www.murata.com/products/catalog/pdf/s21e.pdf> (accessed March 6, 2014).

- Ng, H.S., M.L. Sim, and C.M. Tan. "Security Issues of Wireless Sensor Networks in Healthcare Applications." *BT Technology Journal* (Kluwer Academic) 24, no. 2 (April 2006): 138–144.
- Nordic Semiconductor. nRF24E1: 2.4 GHz RF transceiver with embedded 8051 compatible micro-controller and 9 input, 10 bit ADC. Nordic Semiconductor. June 1, 2004. <http://www.datasheetarchive.com/dlmain/Datasheets-23/DSA-442985.pdf> (accessed March 21, 2014).
- Nyan, M.N., F.E.H. Tay, and E. Murugasu. "A Wearable System for Pre-impact Fall Detection." *Journal of Biomechanics* (Elsevier) 41, no. 16 (December 2008): 3475–3481.
- Oki Semiconductor. ML675 K Series. Oki Semiconductor. February 1, 2004. http://www.keil.com/dd/docs/datashts/oki/ml675xxx_ds.pdf (accessed March 21, 2014).
- Omeni, O., A. Wong, A.J. Burdett, and C. Toumazou. "Energy Efficient Medium Access Protocol for Wireless Medical Body Area Sensor Networks." *IEEE Transactions on Biomedical Circuits and Systems* (IEEE) 2, no. 4 (December 2008): 251–259.
- OmniVision Technologies. About Us. OmniVision Technologies. January 1, 2011. <http://www.ovt.com/aboutus/> (accessed March 27, 2014).
- OmniVision Technologies. OV6620/OV6120. OmniVision Technologies. June 1, 1999. <http://coecsl.ece.illinois.edu/ge423/datasheets/DS-OV6620-1.2.pdf> (accessed March 29, 2014).
- OmniVision Technologies. OV7640 Color CMOS VGA (640 x 480) CAMERACHIP, OV7140 B&W CMOS VGA (640 x 480) CAMERACHIP. OmniVision Technologies. January 15, 2003. http://www.datasheet4u.com/datasheet/O/V/7/OV7640_OmniVision.pdf.html (accessed March 27, 2014).
- OmniVision Technologies. OV9655/OV9155 CMOS SXGA (1.3 MegaPixel) CameraChip Sensor with OmniPixel Technology. OmniVision Technologies. November 21, 2006. <http://www.surveyor.com/blackfin/OV9655-datasheet.pdf> (accessed April 2, 2014).
- OmniVision Technologies. OVT OV528: Single Chip Camera-to-Serial Bridge. OmniVision Technologies. October 10, 2002. <http://www.datasheet-pdf.com/datasheet-html/O/V/5/OV528-OmniVision.pdf.html> (accessed March 29, 2014).
- OpenCV. OpenCV (Open Source Computer Vision). OpenCV. January 1, 2014. <http://opencv.org> (accessed April 2, 2014).
- Osmani, V., S. Balasubramaniam, and D. Botvich. "Human Activity Recognition in Pervasive Health-care: Supporting Efficient Remote Collaboration." *Journal of Network and Computer Applications* (Elsevier) 31, no. 4 (November 2008): 628–655.
- Oxford Dictionaries. environment. January 1, 2014. <http://www.oxforddictionaries.com/definition/english/environment?q=environment> (accessed January 22, 2014).
- Paganelli, F., and D. Giuli. "An Ontology-based Context Model for Home Health Monitoring and Alerting in Chronic Patient Care Networks." 21st International Conference on Advanced Information Networking and Applications Workshops (AINAW). Niagara Falls, Canada: IEEE, 2007. 838–845.
- Paganelli, F., E. Spinicci, and D. Giuli. "ERMHAN: A Context-Aware Service Platform to Support Continuous Care Networks for Home-Based Assistance." *International Journal of Telemedicine and Applications-Pervasive Health Care Services and Technologies* (ACM) 2008 (January 2008): 1–13.
- Panasonic Corporation. Omnidirectional Back Electret Condenser Microphone Cartridge. Panasonic Corporation. December 19, 2013. <http://industrial.panasonic.com/www-data/pdf/ABA5000/ABA5000CE11.pdf> (accessed December 19, 2013).
- Pang, Z., Q. Chen, and L. Zheng. "A Pervasive and Preventive Healthcare Solution for Medication Noncompliance and Daily Monitoring." 2nd International Symposium on Applied Sciences in Biomedical and Communication Technologies (ISABEL). Bratislava, Slovakia: IEEE, 2009. 1–6.
- Park, C., and P.H. Chou. "eCAM: Ultra Compact, High Data-Rate Wireless Sensor Node with a Miniature Camera." The 4th International Conference on Embedded Networked Sensor Systems (SenSys). Boulder, CO: ACM, 2006. 359–360.
- Park. "Eco: Ultra-Wearable and Expandable Wireless Sensor Platform." International Workshop on Wearable and Implantable Body Sensor Networks (BSN). Cambridge, MA: IEEE, 2006. 162–165.

- Park, P., C. Fischione, A. Bonivento, K.H. Johansson, and A. Sangiovanni-Vincent. "Breath: An Adaptive Protocol for Industrial Control Applications Using Wireless Sensor Networks." *IEEE Transactions on Mobile Computing (IEEE)* 10, no. 6 (June 2011): 821–838.
- Pawar, P., B.-J. Van Beijnum, M. Van Sindere, A. Aggarwal, P. Maret, and F. De Clercq. "Performance Evaluation of the Context-Aware Handover Mechanism for the Nomadic Mobile Services in Remote Patient Monitoring." *Computer Communications - Performance Evaluation of Communication Networks (SPECTS 2007)* (Elsevier) 31, no. 16 (October 2008): 3831–3842.
- Perrig, A., J. Stankovic, and D. Wagner. "Security in Wireless Sensor Networks." *Communications of the ACM - Wireless Sensor Networks (ACM)* 47, no. 6 (June 2004): 53–57.
- Petersen, S., et al. "A Survey of Wireless Technology for the Oil and Gas Industry." *SPE Projects, Facilities & Construction (Society of Petroleum Engineers)* 3, no. 4 (2008): 1–8.
- Petersen, S., P. Doyle, S. Vatland, C.S. Aasland, T.M. Andersen, and D. Sjong. "Requirements, Drivers and Analysis of Wireless Sensor Network Solutions for The Oil & Gas Industry." *IEEE Conference on Emerging Technologies and Factory Automation (ETFA)*. Patras, Greece: IEEE, 2007. 219–226.
- Philipose, M., et al. "Fast, Detailed Inference of Diverse Daily Human Activities." *The Seventeenth Annual ACM Symposium on User Interface Software and Technology*. Santa Fe, NM: ACM, 2004.
- Philips. PCF50606/605: Single-chip Power Management Unit + . Philips. May 1, 2002. <http://www.datasheetarchive.com/dl/Datasheet-03/DSA0051772.pdf> (accessed April 3, 2014).
- Philips. Philips LPC2106 (ARM) Board, RS232, 16x2 LCD, Relay & Buzzer. Philips. June 18, 2004. http://microcontrollershop.com/product_info.php?products_id=644 (accessed March 29, 2014).
- Pister, K.S.J., and L. Doherty. "TSMF: Time Synchronized Mesh Protocol." *Parallel and Distributed Computing and Systems (PDCS)*. Orlando, FL: Acta, 2008.
- Polastre, J., R. Szewczyk, and D. Culler. "Telos: Enabling Ultra-low Power Wireless Research." *Fourth International Symposium on Information Processing in Sensor Networks (IPSN)*. Los Angeles, CA: ACM/IEEE, 2005. 364–369.
- PostgreSQL. PostgreSQL 2013-12-05 Update Release. December 5, 2013. <http://www.postgresql.org> (accessed January 7, 2014).
- Pui Audio. Electret Condenser Microphone Basics. Pui Audio. January 1, 2008. http://www.digikey.com/Web%20Export/Supplier%20Content/PUI_668/PDF/PUI_ElectretCondenserMicrophone%20Basics.pdf?redirected=1 (accessed March 5, 2014).
- Qimonda AG. HYB18L512160BF-7.5 DRAMs for Mobile Applications 512-Mbit Mobile-RAM. Qimonda AG. December 1, 2006. http://www.datasheet4u.com/datasheet/H/Y/B/HYB18L512160BF-75_QimondaAG.pdf.html (accessed April 2, 2014).
- Rahimi, M., et al. "Cyclops: In Situ Image Sensing and Interpretation in Wireless Sensor Networks." *The 3rd International Conference on Embedded Networked Sensor Systems (SenSys)*. San Diego, CA: ACM, 2005. 192–204.
- RainSun. AN9520: Multilayer Chip Antenna for 2.4 GHz Wireless Communication. RainSun. August 1, 2009. http://www.compotek.com/fileadmin/Datenblaetter/Antennen/9_SMD/RainSun_AN9520_ds_2.3.pdf (accessed March 21, 2014).
- Raytheon. Raytheon BBN Technologies. Raytheon. January 1, 2014. <http://www.raytheon.com/ourcompany/bbn/index.html> (accessed December 27, 2014).
- Reeves, A.A. "Remote Monitoring of Patients Suffering from Early Symptoms of Dementia." *International Workshop on Wearable and Implantable Body Sensor Networks*. London, U.K., 2005.
- Ren, H., and M.Q.-H. Meng. "Bioeffects Control in Wireless Biomedical Sensor Networks." *The 3rd Annual IEEE Communications Society on Sensor and Ad Hoc Communications and Networks (SECON)*. Reston, VA: IEEE, 2006. 896–904.
- Rinner, B., and W. Wolf. "An Introduction to Distributed Smart Cameras." *Proceedings of the IEEE (IEEE)* 96, no. 10 (October 2008): 1565–1575.

- Rowe, A., D. Goel, and R. Rajkumar. "FireFly Mosaic: A Vision-Enabled Wireless Sensor Networking System." 28th IEEE International Real-Time Systems Symposium (RTSS). Tucson, AZ: IEEE, 2007. 459–468.
- Rowe, A.G., A. Goode, D. Goel, and I. Nourbakhsh. CMUcam3: An Open Programmable Embedded Vision Sensor. Technical, Robotics Institute, Carnegie Mellon University, Pittsburgh, PA: Carnegie Mellon University, 2007.
- Sacks, L., et al. "The Development of a Robust, Autonomous Sensor Network Platform for Environmental Monitoring." IOP Sensors and their applications XII. Limerick, Ireland: IOP Institute of Physics, 2003.
- Sadler, B.M., T. Pham, and L.C. Sadler. "Optimal and Wavelet-Based Shock Wave Detection and Estimation." *The Journal of the Acoustical Society of America (Acoustical Society of America)* 104 (August 1998): 955–963.
- Sallai, J., G. Balogh, M. Maróti, and Á. Lédeczi. Acoustic Ranging in Resource Constrained Sensor Networks. Technical, Institute for Software Integrated Systems, Vanderbilt University, Nashville, TE: Vanderbilt University, 2004.
- Samsung Electronics. K9F1G08R0B - Flash Memory. Samsung Electronics. December 28, 2006. http://www.ic-on-line.cn/view_download.php?id=1664076&file=0333\k9f1g08r0b_2077601.pdf (accessed April 5, 2014).
- Samsung Electronics. SDRAM 256 Mb E-die (x4, x8, x16). Samsung Electronics. May 1, 2004. <http://pdf1.alldatasheet.com/datasheet-pdf/view/37074/SAMSUNG/K4S561632E.html> (accessed April 5, 2014).
- Sarangapani, J. *Wireless Ad hoc and Sensor Networks: Protocols, Performance, and Control*. Boca Raton, FL: CRC Press, 2007.
- Schenato, L., B. Sinopoli, M. Franceschetti, K. Poolla, and S.S. Sastry. "Foundations of Control and Estimation Over Lossy Networks." *Proceedings of the IEEE (IEEE)* 95, no. 1 (January 2007): 163–187.
- Seema, A., and M. Reisslein. "Towards Efficient Wireless Video Sensor Networks: A Survey of Existing Node Architectures and Proposal for A Flexi-WVSNP Design." *IEEE Communications Surveys & Tutorials (IEEE)* 13, no. 3 (September 2011): 462–486.
- Semtech. XE1205. December 10, 2008. <http://www.semtech.com/images/datasheet/xel205.pdf> (accessed February 2, 2014).
- Seo, J., J. Heo, S. Lim, J. Ahn, and W. Kim. "A Study on the Implementation of a Portable u-Healthcare System using SNMP and AODV." 29th Annual International Conference of the IEEE on Engineering in Medicine and Biology Society (EMBS). Lyon, France: IEEE, 2007.
- Shin, K.G., and P. Ramanathan. "Real-time Computing: A New Discipline of Computer Science and Engineering." *Proceedings of the IEEE (IEEE)* 82, no. 1 (January 1994): 6–24.
- Shnyder, V., B.-R. Chen, K. Lorincz, T.R.F. Fulford-Jones, and M. Welsh. *Sensor Networks for Medical Care*. Technical Report TR-08-05, Division of Engineering and Applied Sciences, Harvard University, Cambridge, MA: Harvard University, 2005.
- Sikka, P., P. Corke, P. Valencia, C. Crossman, D. Swain, and G. Bishop-Hurley. "Wireless Adhoc Sensor and Actuator Networks on the Farm." *The 5th International Conference on Information Processing in Sensor Networks (IPSN)*. Nashville, TN: ACM/IEEE, 2006. 492–499.
- Silicon Laboratories. C8051F121: 100 MIPS, 128 kB Flash, 12-Bit ADC, 64-Pin Mixed-Signal MCU. Silicon Laboratories. June 15, 2004. <https://www.silabs.com/Support%20Documents/TechnicalDocs/C8051F121-Short.pdf> (accessed February 28, 2014).
- Silicon Laboratories. CP2102/9: Single-Chip USB to UART Data. Silicon Laboratories. December 1, 2013. <http://www.silabs.com/Support%20Documents/TechnicalDocs/CP2102-9.pdf> (accessed April 3, 2014).
- Simon, D., and C. Cifuentes. "The Squawk Virtual Machine: Java™ on the Bare Metal." OOPSLA '05 Companion to the 20th annual ACM SIGPLAN conference on Object-oriented Programming, Systems, Languages, and Applications. San Diego, CA: ACM, 2005. 150–151.
- Simon, G., et al. "Sensor Network-Based Countersniper System." *The 2nd International Conference on Embedded Networked Sensor Systems (SenSys)*. Baltimore, MD: ACM, 2004. 1–12.

- Song, E.Y., and K.B. Lee. "STWS: A Unified Web Service for IEEE 1451 Smart Transducers." *IEEE Transactions on Instrumentation and Measurement (IEEE)* 57, no. 8 (August 2008): 1749–1756.
- Song, Jianping, et al. "WirelessHART: Applying Wireless Technology in Real-Time Industrial Process Control." *Real-Time and Embedded Technology and Applications Symposium (RTAS)*. St. Louis, MO: IEEE, 2008. 377–386.
- Spartan-II FPGA Family Data Sheet. Xilinx. June 13, 2008. <http://datasheet.octopart.com/XC2S100-5PQG208C-Xilinx-datasheet-13696470.pdf> (accessed March 1, 2014).
- Statoil. About Statoil. Statoil. January 1, 2014. <http://www.statoil.com/en/Pages/default.aspx> (accessed March 5, 2014).
- Steele, R., A. Lo, C. Secombe, and Y.K. Wong. "Elderly Persons' Perception and Acceptance of using Wireless Sensor Networks to Assist Healthcare." *International Journal of Medical Informatics-Mining of Clinical and Biomedical Text and Data (Special Issue) (Elsevier)* 78, no. 12 (December 2009): 788–801.
- Stoughton, R. "Measurements of Small-Caliber Ballistic Shock Waves in Air." *The Journal of the Acoustical Society of America (Acoustical Society of America)* 102 (August 1997): 781–787.
- Sung, J., et al. "Wireless Sensor Networks for Cultural Property Protection." *22nd International Conference on Advanced Information Networking and Applications - Workshops (AINAW)*. Okinawa, Japan: IEEE, 2008. 615–620.
- Surie, D., and T. Pederson. *An Activity-Centered Wearable Computing Infrastructure for Intelligent Environment Applications*. Vol. 4808, in *Lecture Notes in Computer Science-Embedded and Ubiquitous Computing*, edited by T.-W. Kuo, E. Sha, M. Guo, L.T. Yang and Z. Shao, 456–465. Berlin, Heidelberg: Springer, 2007.
- Surie, D., O. Laguionie, and T. Pederson. "Wireless Sensor Networking of Everyday Objects in a Smart Home Environment." *International Conference on Intelligent Sensors, Sensor Networks and Information Processing (ISSNIP)*. Sydney, Australia: IEEE, 2008. 189–194.
- Szewczyk, R., A. Mainwaring, J. Polastre, J. Anderson, and D. Culler. "An Analysis of a Large Scale Habitat Monitoring Application." *The 2nd International Conference on Embedded Networked Sensor Systems (SenSys)*. Baltimore, MD: ACM, 2004. 214–226.
- Szewczyk, R., J. Polastre, A. Mainwaring, and D. Culler. "Lessons from a Sensor Network Expedition." *First European Workshop on Wireless Sensor Networks and Applications (EWSN)*. Berlin, Germany: Springer, 2004. 307–322.
- Tabar, A.M., A. Keshavarz, and H. Aghajan. "Smart Home Care Network using Sensor Fusion and Distributed Vision-Based Reasoning." *The 4th ACM International Workshop on Video surveillance and Sensor Networks (VSSN)*. Santa Barbara, CA: ACM, 2006. 145–154.
- Tang, V.W.S., Y. Zheng, and J. Cao. "An Intelligent Car Park Management System based on Wireless Sensor Networks." *1st International Symposium on Pervasive Computing and Applications*. Urumqi, China: IEEE, 2006. 65–70.
- Tavli, B., K. Bicakci, R. Zilan, and J.-M. Barcelo-Ordinas. "A Survey of Visual Sensor Network Platforms." *Multimedia Tools and Applications (Springer US)* 60, no. 3 (October 2012): 689–726.
- TechTarget. MultiMediaCard (MMC). TechTarget. January 1, 2014. <http://whatis.techtarget.com/definition/MultiMediaCard-MMC> (accessed March 31, 2014).
- TechTarget. Secure Digital card (SD card). TechTarget. January 1, 2014. <http://searchstorage.techtarget.com/definition/Secure-Digital-card> (accessed March 31, 2014).
- Teixeira, T., A.G. Andreou, and E. Culurciello. "Event-Based Imaging with Active Illumination in Sensor Networks." *IEEE International Symposium on Circuits and Systems (ISCAS)*. Kobe, Japan: IEEE, 2005. 644–647.
- Teixeira, T., and A. Savvides. "Lightweight People Counting and Localizing in Indoor Spaces Using Camera Sensor Nodes." *First ACM/IEEE International Conference on Distributed Smart Cameras (ICDSC)*. Vienna, Austria: ACM/IEEE, 2007. 36–43.
- Teixeira, T., E. Culurciello, J.H. Park, D. Lymberopoulos, A. Barton-Sweeney, and A. Savvides. "Address-event Imagers for Sensor networks: Evaluation and Modeling." *The 5th International*

- Conference on Information Processing in Sensor Networks (IPSN). Nashville, TN: ACM/IEEE, 2006. 458–466.
- Texas Instruments. CC1000: Single Chip Very Low Power RF Transceiver. Texas Instruments. 2007. <http://www.ti.com/lit/ds/symlink/cc1000.pdf> (accessed December 23, 2013).
- Texas Instruments. CC1100: Low-Cost Low-Power Sub-1 GHz RF Transceiver. Texas Instruments. January 1, 2005. <http://datasheet.octopart.com/CC1100RTKR-Texas-Instruments-datasheet-10422951.pdf> (accessed February 3, 2014).
- Texas Instruments. CC2420: First Single-chip 2.4 GHz IEEE 802.15.4 Compliant And Zigbee™ Ready RF Transceiver. January 1, 2005. <http://www.ti.com/lit/ds/symlink/cc2420.pdf> (accessed January 3, 2014).
- Texas Instruments. CC2430: A True System-on-Chip solution for 2.4 GHz IEEE 802.15.4 ZigBee. Texas Instruments. January 1, 2006. <http://www.ti.com/cn/cn/lit/ds/symlink/cc2430.pdf> (accessed April 6, 2014).
- Texas Instruments. CC2431: System-on-Chip for 2.4 GHz ZigBee® / IEEE 802.15.4 with Location Engine. January 1, 2005. <http://www.ti.com/lit/ds/symlink/cc2431.pdf> (accessed January 3, 2014).
- Texas Instruments. LMX9820A Bluetooth Serial Port Module. Texas Instruments. February 1, 2007. <http://www.ti.com/lit/ds/snosaf5j/snosaf5j.pdf> (accessed March 31, 2014).
- Texas Instruments. MSP430C11x1, MSP430F11x1A Mixed Signal Microcontroller. Texas Instruments. January 1, 2011. <http://www.ti.com/lit/ds/symlink/msp430f1611.pdf> (accessed February 1, 2014).
- Texas Instruments. MSP430C11x1, MSP430F11x1A Mixed Signal Microcontroller. January 1, 2011. <http://www.ti.com/lit/ds/symlink/msp430f1611.pdf> (accessed February 1, 2014).
- The Engineering ToolBox. IP - Ingress Protection Ratings. January 1, 2014. http://www.engineeringtoolbox.com/ip-ingress-protection-d_452.html (accessed February 6, 2014).
- The Free Dictionary. 2014 Imager. The Free Dictionary. January 1, 2014. <http://www.thefreedictionary.com/imager> (accessed March 30, 2014).
- Thomesse, J.P. “Fieldbus Technology in Industrial Automation.” *Proceedings of the IEEE (IEEE)* 93, no. 6 (June 2005): 1073–1101.
- TinyOS. TinyOS. August 20, 2012. <http://www.tinyos.net> (accessed October 9, 2013).
- Tolle, G., et al. “A Macroscopic in the Redwoods.” *The 3rd International Conference on Embedded Networked Sensor Systems (SenSys)*. San Diego, CA: ACM, 2005. 51–63.
- Toshiba. TC55VCM208ASTN40,55: 524,288-Word by 8-bit Full CMOS Static RAM. Toshiba. July 4, 2002. <http://pdf.datasheetcatalog.com/datasheet2/1/03ace2kfg0489cs3i32xflsi1xcy.pdf> (accessed April 14, 2014).
- Triantafyllidis, A., V. Koutkias, I. Chouvarda, and N. Maglaveras. “An Open and Reconfigurable Wireless Sensor Network for Pervasive Health Monitoring.” *Second International Conference on Pervasive Computing Technologies for Healthcare*. Tampere, Finland: IEEE, 2008. 112–115.
- Tu, Y.-J., W. Zhou, and S. Piramuthu. “Identifying RFID-embedded Objects in Pervasive Healthcare Applications.” *Decision Support Systems (Elsevier)* 46, no. 2 (January 2009): 586–593.
- UC Berkeley WEBS Project. nesC: A Programming Language for Deeply Networked Systems. UC Berkeley. December 14, 2004. <http://nesc.sourceforge.net> (accessed March 23, 2014).
- Van Dam, T., and K. Langendoen. “An Adaptive Energy-Efficient MAC Protocol for Wireless Sensor Networks.” *The 1st International Conference on Embedded Networked Sensor Systems (SenSys)*. Los Angeles, CA: ACM, 2003. 171–180.
- Varshney, U. “A Framework for Supporting Emergency Messages in Wireless Patient Monitoring.” *Decision Support Systems (Elsevier)* 45, no. 4 (November 2008): 981–996.
- Varshney, U. “Improving Wireless Health Monitoring Using Incentive-based Router Cooperation.” *Computer (IEEE)* 41, no. 5 (May 2008): 56–62.
- Veracode. Man in the Middle Attack. January 1, 2006. <https://www.veracode.com/security/man-in-the-middle-attack> (accessed February 14, 2014).
- Vick, A., et al. *Aerospace Operations in Urban Environments: Exploring New Concepts*. RAND Corporation, 2002.

- Volgyesi, P., G. Balogh, A. Nadas, C. B. Nash, and A. Ledeczki. "Shooter Localization and Weapon Classification with Soldier-Wearable Networked Sensors." The 5th International Conference on Mobile Systems, Applications and Services (MobiSys). San Juan, Puerto Rico: ACM, 2007. 113–126.
- Wallace, A., A. Von Jouanne, E. Wiedenbrug, E. Matheson, and J. Douglass. "A Laboratory Assessment of In-Service and Nonintrusive Motor Efficiency Testing Methods." *Electric Power Components and Systems* (Taylor & Francis) 29, no. 6 (2001): 517–529.
- Want, R., T. Pering, G. Danneels, M. Kumar, M. Sundar, and J. Light. *The Personal Server: Changing the Way We Think about Ubiquitous Computing*. Vol. 2498, in *Lecture Notes in Computer Science-UbiComp 2002: Ubiquitous Computing*, edited by G. Borriello and L.E. Holmquist, 194–209. Berlin, Heidelberg: Springer, 2002.
- WebMD. Epilepsy Health Center. January 1, 2005. <http://www.webmd.com/epilepsy/electroencephalogram-egg-21508> (accessed February 12, 2014).
- WebMD. Heart Disease Health Center. January 1, 2005. <http://www.webmd.com/heart-disease/electrocardiogram-ecg-ekg-directory> (accessed February 12, 2014).
- Weiss, B.A., C. Schlenoff, M. Shneier, and A. Virts. "Technology Evaluations and Performance Metrics for Soldier-Worn Sensors for Assist." *Performance Metrics for Intelligent Systems Workshop (PerMIS)*. Gaithersburg, MA: NIST and DARPA, 2006.
- Werner-Allen, G., et al. "Deploying a Wireless Sensor Network on an Active Volcano." *IEEE Internet Computing (IEEE)* 10, no. 2 (March/April 2006): 18–25.
- Willig, A. "Recent and Emerging Topics in Wireless Industrial Communications: A Selection." *IEEE Transactions on Industrial Informatics (IEEE)* 4, no. 2 (May 2008): 102–124.
- Wireless Sensors, LLC. *The SensiNet Handbook*. Wireless Sensors, LLC. January 1, 2011. http://www.wirelessensors.com/images/pdfs/SensiNet_Handbook_rev2_2011.pdf (accessed March 5, 2014).
- Witrant, E., P. G. Park, M. Johansson, C. Fischione, and K.H. Johansson. "Predictive Control over Wireless Multi-hop Networks." *IEEE International Conference on Control Applications (CCA)*. Singapore: IEEE, 2007. 1037–1042.
- Wolfson Microelectronics. 2011 WM8950: ADC with Microphone Input and Programmable Digital Filters. Wolfson Microelectronics. November 1, 2011. http://www.wolfsonmicro.com/documents/uploads/data_sheets/en/WM8950_1.pdf (accessed April 3, 2014).
- Wood, A., et al. "Context-Aware Wireless Sensor Networks for Assisted Living and Residential Monitoring." *Network (IEEE)* 22, no. 4 (July/August 2008): 26–33.
- Wootton, R., J. Craig, and V. Patterson. *Introduction to Telemedicine*. 2nd. Edited by Richard Wootton, John Craig and Victor Patterson. London: Royal Society of Medicine Press, 2006.
- Wordnik. athermal. February 12, 2014. <https://www.wordnik.com/words/athermal> (accessed February 12, 2014).
- Xiao, Y., X. Shen, B. Sun, and L. Cai. "Security and Privacy in RFID and Applications in Telemedicine." *IEEE Communications Magazine (IEEE)* 44, no. 4 (April 2006): 64–72.
- Xie, D., T. Yan, D. Ganesan, and A. Hanson. "Design and Implementation of a Dual-Camera Wireless Sensor Network for Object Retrieval." *The 7th International Conference on Information Processing in Sensor Networks (IPSN)*. St.Louis, MO: ACM/IEEE, 2008. 469–480.
- Xilinx. CPLD. Xilinx. January 1, 2014. <http://www.xilinx.com/cpld/> (accessed January 22, 2014).
- Xilinx. Spartan-3 FPGA Family Data Sheet. Xilinx. June 27, 2013. http://www.xilinx.com/support/documentation/data_sheets/ds099.pdf (accessed December 19, 2013).
- Xilinx. Spartan-II FPGA Family Data Sheet. Xilinx. June 13, 2008. http://www.xilinx.com/support/documentation/data_sheets/ds001.pdf (accessed March 1, 2014).
- Xilinx. XC2C256 CoolRunner-II CPLD. Xilinx. March 8, 2007. http://www.xilinx.com/support/documentation/data_sheets/ds094.pdf (accessed March 23, 2014).
- Xu, Y., J. Heidemann, and D. Estrin. "Geography-informed Energy Conservation for Ad Hoc Routing." *The 7th Annual International Conference on Mobile Computing and Networking (MobiCom)*. Rome, Italy: ACM, 2001. 70–84.

- Ye, W., J. Heidemann, and D. Estrin. "Medium Access Control with Coordinated Adaptive Sleeping for Wireless Sensor Networks." *IEEE/ACM Transactions on Networking (IEEE/ACM)* 12, no. 3 (June 2004): 493–506.
- Yoo, J., L. Yan, S. Lee, Y. Kim, and H.-J. Yoo. "A 5.2 mW Self-Configured Wearable Body Sensor Network Controller and a 12 W Wirelessly Powered Sensor for a Continuous Health Monitoring System." *IEEE Journal of Solid-State Circuits (IEEE)* 45, no. 1 (January 2010): 178–188.
- Yoo, S.E., J.E. Kim, T. Kim, S. Ahn, J. Sung, and D. Kim. "A2S: Automated Agriculture System based on WSN." *IEEE International Symposium on Consumer Electronics (ISCE)*. Irving, TX: IEEE, 2007. 1–5.
- Younis, O., and S. Fahmy. "HEED: A Hybrid, Energy-efficient, Distributed Clustering Approach for Ad hoc Sensor Networks." *IEEE Transactions on Mobile Computing (IEEE)* 3, no. 4 (October/December 2004).
- Zhang, M., and W. Cai. "Vision Mesh: A Novel Video Sensor Networks Platform for Water Conservancy Engineering." *3rd IEEE International Conference Computer Science and Information Technology (ICCSIT)*. Chengdu, China: IEEE, 2010. 106–109.
- Zhang, W., M.S. Branicky, and S.M. Phillips. "Stability of Networked Control Systems." *Control Systems (IEEE)* 21, no. 1 (February 2001): 84–99.
- ZigBee Alliance. Specifications. ZigBee Alliance. January 1, 2013. <http://zigbee.org/Specifications.aspx> (accessed August 28, 2013).
- Zorzi, M., and R.R. Rao. "Energy and Latency Performance of Geographic Random Forwarding for Ad Hoc and Sensor Networks." *IEEE Wireless Communications and Networking (WCNC)*. New Orleans, LA: IEEE, 2003. 1930–1935.

Chapter 4

Transport Protocols for WSNs

A good business is reliable ... A successful person is dependable

4.1 Presumptions and Considerations of Transport Protocols in WSNs

Wireless sensor networks (WSNs) generally consist of one or more sinks (or basestations) and from tens to thousands of sensor nodes scattered in a physical space. With integration of information sensing, computation, and wireless communication, the sensor nodes can sense physical information, process crude information, and report them to the sink. The sink in turn queries the sensor nodes for information. WSNs have several distinctive usually recalled features:

- Unique network topology. Sensor nodes are generally organized in a multihop star-tree topology that is either flat or hierarchical. The sink at the root of the tree is responsible for data collection and relaying to external networks. This topology can be dynamic due to the time varying link condition and dynamic nodes status.
- Diverse applications. WSNs may be used in different environments supporting diverse applications, such as habitat monitoring, target tracking, security surveillance, industrial control, home automation. These applications may focus on different sensory data and therefore impose different requirements in terms of quality of service (QoS) and reliability.
- Traffic characteristics. In WSNs, the primary traffic is in the *upstream* direction from the sensor nodes to the sink, although the sink may occasionally generate certain *downstream* traffic for the purposes of query and control. In the upstream this is a many to one type of communication. Depending on specific applications, the delivery of upstream traffic may be event driven, continuous delivery, query driven delivery, or hybrid delivery.

- Resource constraints. Sensor nodes have limited resources, specifically, low computational capability, small memory, low wireless communication bandwidth, and a limited, usually non rechargeable battery.
- Small message size. Messages in sensor networks usually have a small size compared with the existing networks. As a result, there is usually no concept of segmentation in most applications in WSNs.

These unique features pose distinct challenges in the design of WSNs that should meet application requirements and operate for the longest possible period of time. Typically, care should be accorded to issues such as energy conservation, reliability, and QoS.

Transport protocols are used to mitigate congestion and reduce packet loss, to provide fairness in bandwidth allocation, and to guarantee end-to-end reliability. However, the traditional transport protocols that are currently used for the Internet, i.e., UDP and TCP cannot be directly implemented for WSNs. UDP has several pitfalls:

- It does not provide delivery reliability that is often needed for many sensor applications.
- It does not offer flow and congestion control, which leads to packet loss and unnecessary energy consumption.

On the other hand, TCP has several other drawbacks:

- The overhead associated with TCP connection establishment might not be justified for data collection in most event driven applications.
- Flow and congestion control mechanisms in TCP can discriminate against sensor nodes that are far away from the sink, and result in unfair bandwidth allocation and data collections.
- TCP has a degraded throughput in wireless systems, especially in situations with a high packet loss rate, because TCP assumes that packet loss is due to congestion and triggers rate reduction whenever packet loss is detected.
- In contrast to *hop-by-hop* control, *end-to-end* congestion control in TCP has a tardy response, meaning it requires a longer time to alleviate congestion and in turn leads to higher packet loss when congestion occurs.
- TCP relies on end-to-end retransmission to provide reliable data transport, which consumes more energy and bandwidth than hop-by-hop retransmission.
- TCP guarantees successful transmission of packets, which is not always necessary for event driven applications in sensor networks.

Sensory data, as the main concern in WSNs, may be categorized in many ways (Rahman et al. 2008):

- Based on the direction, they are named as *upstream* sensory data traffic (Wan et al. 2003, 2005; Stann and Heidemann 2003; Hull et al. 2004; Iyer et al. 2005; Wang et al. 2006) and *downstream* sensory data traffic (Wan et al. 2002;

Park et al. 2004; Levis et al. 2004; Tezcan and Wang 2007). When the sensory data flows from the sensing nodes to the basestation, it is called upstream sensory data traffic and the reverse scenario is referred to as downstream data flow. Some literature refers to upstream data flow as many-to-one, sensor-to-sink, or converge-cast and to downstream data flow as one-to-many, sink-to-sensor, or multicasting.

- Based on the traffic pattern experienced by any sensor node, the net traffic seen by any sensor node is received from two sources (Wang et al. 2006, 2007). The first source is the sensed data captured by a sensor node and injected within the WSN. The second source are the neighbors of a sensor node whose data are routed upstream or downstream. Downstream traffic is sometimes referred to as route-thru, en-route or transit traffic.
- Based on traffic sources density, *dense* sources that produce a high traffic rate, *sparse* sources that generate low rates, and sparse sources that deliver high rates (Wan et al. 2003).
- Applications types and network topology also shape the nature of traffic flowing within the network. A traffic pattern may be *bursty*, *continuous*, time interval based or query based (Hull et al. 2004; Iyer et al. 2005; Akan and Akyildiz 2005). Event-based applications generally produce bursty traffic. Some WSN applications need continuous delivery of captured sensory data. Other applications require timely dissemination of data, while there are applications requesting reactive responsive data from the sensor network based on the query sent.

Section 4.2 presents all aspects that are stringent to transport layer protocols tailored for WSNs.

4.2 Obsessions of Transport Protocols for WSNs

Obsession is a persistent preoccupation, idea, or feeling, it is a sign of life, protocols are alive caring for satisfactory networks performance. The transport protocol runs over the network layer. It enables end-to-end message transmission, where messages may be fragmented into several segments at the transmitter and reassembled at the receiver. Transport protocol stocks several functions, orderly transmission, flow and congestion control, loss recovery, and possibly QoS guarantees such as timing and fairness. In WSNs several new factors, such as the convergent nature of upstream traffic and limited wireless bandwidth, can result in congestion. Congestion impacts normal data exchange and may lead to packet loss. In addition, wireless channel introduces packet loss due to higher bit error rate, which not only affects reliability but also wastes energy. As a result, congestion and packet loss (Park et al. 2004) are two major problems that WSN transport protocols need to cope with in a performance metrics frame as enlightened in what is coming.

4.2.1 Transport Protocols Performance Metrics

Transport protocols for WSNs should provide end-to-end reliability and end-to-end QoS in an energy efficient manner. Performance of transport protocols for WSNs can be evaluated using metrics such as energy efficiency, reliability, QoS (e.g., packet loss ratio, packet delivery latency), and fairness.

4.2.1.1 Energy Efficiency

Sensor nodes have limited energy. As a result, it is important for the transport protocols to maintain high energy efficiency in order to maximize system lifetime. Packet loss in WSNs can be common due to bit error and/or congestion. For loss sensitive applications, packet loss leads to retransmission and the inevitable consumption of additional battery power. Therefore, several factors need to be carefully considered, including the number of packet retransmissions, the distance (e.g., hop) for each retransmission, and the overhead associated with control messages.

4.2.1.2 Reliability

Reliability in WSNs can be classified into the several categories:

- Packet reliability. Applications are loss sensitive and require successful transmission of all packets or at a certain success ratio.
- Event reliability (Tezcan and Wang 2007). Applications require only successful event detection, but not successful transmission of all packets:

$$R(v) = \frac{\sum_{k=1}^K \text{Prob}(\text{success of } v_k)}{K} \quad (4.1)$$

where, v is a message, K is the total number of events defined by the application, k is the event that needs to be delivered reliably, and v_k is the message containing the event k .

- Query reliability (Tezcan and Wang 2007). The end-to-end query transfer is referred to as all queries are received by essential nodes successfully. If there is a number of K' queries to be sent during a time interval, then query reliability in an update interval is defined as:

$$R(q) = \frac{\sum_{k=1}^{K'} \text{Prob}(\text{success of } q_k)}{K'} \quad (4.2)$$

- Destination-related reliability (Park et al. 2004). Messages might need to be delivered to sensor nodes according to one of four patterns; (i) delivery to the entire field, which is the default, (ii) delivery to sensors in a subregion of the

field, which is representative of location based delivery, (iii) delivery to sensors such that the entire sensing field is covered, which is representative of redundancy aware delivery, and (iv) delivery to a probabilistic subset of sensors, which corresponds to applications that perform resolution scoping.

4.2.1.3 QoS Metrics

QoS metrics include bandwidth, latency or delay, and packet-loss ratio. Depending on the application, these metrics or their variants could be used for WSNs. For example, sensor nodes may be used to transmit continuous images for target tracking. These nodes generate high speed streams and require higher bandwidth than most event based applications. For a delay sensitive application, WSNs may also require timely data delivery.

4.2.1.4 Fairness

Sensor nodes are scattered in a geographical area. Due to the many-to-one convergent nature of upstream traffic, it is difficult for sensor nodes that are far away from the sink to transmit data. Therefore, transport protocols need to allocate bandwidth fairly among all sensor nodes so that the sink can obtain a fair amount of data from all the sensor nodes.

4.2.2 Congestion Control

Congestion as a term is the overcrowding or overfilling that terminates with clogging, too bad in health, in traffic, everywhere. In WSNs, there are two main causes for congestion (Wang et al. 2006):

- The first is due to packet arrival rate exceeding the packet service rate. This is more likely to occur at sensor nodes close to the sink, as they usually carry more combined upstream traffic.
- The second cause is link level performance aspects such as contention, interference, and bit-error rate. This type of congestion occurs on the link.

Congestion in WSNs has a direct impact on energy efficiency and QoS. Typically:

- Congestion can cause buffer overflow that may lead to larger queuing delays and higher packet loss. Packet loss degrades reliability and application QoS, but it can also waste the limited node energy.
- Congestion can also degrade link utilization.

- Link level congestion results in transmission collisions if contention based link protocols such as Carrier Sense Multiple Access (CSMA), are used to share radio resources. Transmission collision in turn increases packet service time and wastes energy.

Therefore, congestion in WSNs must be efficiently controlled, either to avoid it or appease it. Typically, there are three mechanisms that can deal with this problem:

- Congestion Detection. In TCP, congestion is observed or inferred at the end nodes based on a timeout or redundant acknowledgments. In WSNs, proactive methods are preferred. A common mechanism would be to use queue length (Wan et al. 2003; Stann and Heidemann 2003) packet service time (Iyer et al. 2005), or the ratio of packet service time over packet interarrival time at the intermediate nodes (Wang et al. 2006). For WSNs using CSMA like Medium Access Control (MAC) protocols, channel loading can be measured and used as an indication of congestion (Stann and Heidemann 2003).
- Congestion Notification. After detecting congestion, transport protocols need to propagate congestion information from the congested node to the upstream sensor nodes or the source nodes that contribute to congestion. The information can be transmitted, using a single binary bit (called congestion notification (CN) bit in (Stann and Heidemann 2003), or more information such as allowable data rate, as in (Iyer et al. 2005), or the congestion degree, as in (Wang et al. 2006). Disseminating congestion information has a two fold categorization:
 - The explicit congestion notification that uses special control messages, such as suppression messages, to notify the involved sensor nodes of congestion.
 - The implicit congestion notification that piggybacks congestion information in normal data packets. By receiving or overhearing such packets, sensor nodes can access the piggybacked information. For instance, the sensor nodes that detect congestion will set a CN bit in the header of data packets to be forwarded. After receiving packets with CN bit set, the sink learns the network status, congestion or no congestion.
- Rate Adjustment. Upon receiving a congestion indication, a sensor node can adjust its transmission rate. If a single CN bit is used, additive increase multiplicative decrease (AIMD) schemes or its variants are usually applied (Stann and Heidemann 2003). On the other hand, if additional congestion information is available, accurate rate adjustment can be implemented (Iyer 2005; Wang et al. 2006).

4.2.3 Loss Recovery

Losing is in nobody's fair plan, in exams, games, economics, politics, and definitely networks are not different. In wireless environments, both congestion and bit error can cause packet loss, which deteriorates end-to-end reliability and QoS, and lowers

energy efficiency. Other factors that result in packet loss include node failure, wrong or outdated routing information, and energy depletion. Also, Interference as a main reason of packet loss is also to be outlined:

1. If the transmitting sensor is far from the receiving sensor, the signal will attenuate significantly by the time it reaches the receiver. The signal attenuation is tricky to model since the radio signal strength is not uniform at the same distance from a sensor in all directions.
2. If more than one sensor in the sensor network are transmitting simultaneously, interference will occur at the listening sensor which is within range of the transmitting sensors. In general, sensors can be far away to be considered neighbors, but are still close enough to interfere with reception. This type of interference is also complex to model due as stated in the previous point.

Causes 1 and 2 of packet loss, due to interference, are dependent on the exact location and environment in which the sensors are deployed, as well as on the radio technology implemented. For instance, sensors placed less than 1 m (3 feet) apart on a wall may not be able to hear each other due to reflections off the wall, which makes it hard to have any control over such losses.

3. Self-interference, that is, a node transmission interferes with itself at the receiver. The key challenge in implementing full-duplex based wireless systems is the self-interference caused by the coupling of the transceiver's own transmit signal to the receiver while attempting to receive signal sent by another equipment in a WSN.
4. Loss occurs when a packet is successfully received by a sensor but has to be dropped due to queue overflow. This of losses is due to congestion within the network, the correct implementation of congestion control will minimize it.

In order to overcome packet loss, one can increase the source sending rate or introduce retransmission based loss recovery:

- Increasing the source sending rate, which is also used in event-to-sink reliable transport (ESRT), works well for guaranteeing event reliability for event driven applications that require no packet reliability. However, this method is not energy efficient compared to loss recovery.
- The retransmission based loss recovery method is more active and energy efficient, and can be implemented at both the link and transport layers. Link layer loss recovery is hop-by-hop, while the transport layer recovery is usually done end-to-end. Loss recovery consists of loss detection and notification and retransmission recovery as will be presented in the following sections.

4.2.3.1 Loss Detection and Notification

Since packet loss can be far more common in WSNs than in wired networks, loss detection mechanisms have to be carefully designed. A common mechanism is to

include a sequence number in each packet header; the continuity of sequence numbers can be used to detect packet loss. Loss detection and notification can be either end-to-end or hop-by-hop. In the end-to-end approach, such as in TCP protocol, the end-points (destination or source) are responsible for loss detection and notification. In the hop-by-hop method, intermediate nodes detect and notify packet loss.

For several reasons, the end-to-end approach is not that effective for WSNs:

- The control messages that are used for end-to-end loss detection would utilize a return path consisting of several hops, which is not energy efficient.
- Control messages travel through multiple hops and could be lost with a high probability due to either link error or congestion.
- End-to-end loss detection inevitably leads to end-to-end retransmissions for loss recovery. Worth noting that end-to-end retransmission consumes more energy than hop-by-hop retransmission.

In hop-by-hop loss detection and notification, a pair of neighboring nodes is responsible for loss detection, and can enable local retransmission that is more energy efficient, as compared to the end-to-end approach. Hop-by-hop loss detection can further be categorized as receiver based or sender based, depending on where packet loss is detected:

- In sender based loss detection, the sender detects packet loss on either a timer based or overhearing mechanism. In timer-based detection, a sender starts a timer each time it transmits a packet. If it does not receive an acknowledgment from the targeted receiver before the timer expires, it infers the packet has been lost. Taking advantage of the broadcast nature of wireless channels, the sender can listen to the targeted receiver (passively and in an indirect manner so as to detect packet loss) in order to determine if the packet has been successfully forwarded.
- In receiver-based loss detection, a receiver infers packet loss when it observes out-of-sequence packet arrivals. There are three ways to notify the sender, ACK (Acknowledgment), NACK (Negative ACK), and IACK (Implicit ACK). Both ACK and NACK rely on special control messages, while IACK piggybacks ACK in the packet header. In IACK, if a packet heard in the link, this implies that it has been successfully received and thus simultaneously acknowledged. However, the application of IACK depends on whether the sensor nodes have the capability to overhear the physical channel. In the case where the transmission is corrupt or the channel is not bidirectional or the sensor nodes access the physical channel using Time Division Multiple Access (TDMA) based protocols, IACK may not be feasible.

Loss detection and notification can also indicate the reason for packet loss, which can be further used to improve system performance. Specifically, if packet loss is caused by buffer overflow, source nodes need to reduce the sending rate. However, if channel error is the cause, then it is unnecessary to reduce the sending rate in order to maintain high link utilization and throughput.

4.2.3.2 Retransmission Based Loss Recovery

Retransmission of lost or damaged packets can also be either end-to-end or hop-by-hop. In the end-to-end approach, the source performs retransmission. In hop-by-hop retransmission, an intermediate node that intercepts loss notification searches its local buffer, if it finds a copy of the lost packet, it retransmits the packet, otherwise it relays loss information upstream to other intermediate nodes. If the node with a cached packet is considered a cache point and the node where the lost packets are detected as a loss point, the hop number between them can be referred to as the retransmission distance. The retransmission distance is an indication of retransmission efficiency in terms of energy consumed in the process of retransmission. Hence, it is to be noticed that:

- In end-to-end retransmission (such as in TCP), the cache point is the source node. However, in hop-by-hop retransmission, the cache point could be the predecessor node of the loss point.
- The end-to-end retransmission has a longer retransmission distance, while the hop-by-hop approach is more energy efficient, it requires intermediate nodes to cache packets.
- The end-to-end approach allows for application dependent variable reliability levels, like that realized by ESRT. On the other hand, the hop-by-hop recovery approach is preferred if 100 percent packet reliability is required, although some applications in WSNs, such as event driven applications, may not require 100 percent reliability from sensor node. It is to be noted though, that hop-by-hop loss recovery cannot assure message delivery in the presence of node failure.

Since end-to-end and hop-by-hop retransmissions require the caching of transmitted packets at cache points for possible future retransmission request, the following question would arise: How long should a cache point buffer? This is especially important if the cache point does not receive an acknowledgment. For end-to-end retransmission, the cache duration should be close to round-trip-time (RTT). In wireless systems that use NACK based acknowledgments, NACK messages could be lost or corrupted on the reverse channel and the destination would be required to send NACK more than once. In such a case, source nodes need to buffer a packet for a time duration longer than RTT. For hop-by-hop, the cache duration is only influenced by the total local packet service time and one hop packet transmission time.

Hop-by-hop retransmission in WSNs entails further considerations:

- When to trigger retransmission? Retransmission can be triggered immediately upon the detection of a packet loss. This results in shorter delay, which is desirable by time sensitive applications. However, if packet loss is caused by congestion, the immediate retransmission could aggravate the congestion situation and cause more packet losses.
- Where to cache the transmitted packets? In the hop-by-hop approach, each packet could be cached at each and every intermediate node. Given the limited

memory in sensor nodes, packets may only need to be cached at selected nodes. The central issue is how to distribute cached packets among a set of nodes. Distributed TCP Cache (DTC) (Dunkels et al. 2004), balances the buffer constraints and retransmission efficiency by using probability based selection for cache points. In order to optimize retransmission efficiency, another possible approach is to cache packets at the intermediate node that is closer to the potential congested node where packet loss is more likely to arise.

4.3 Transport Protocols for WSNs

4.3.1 *COngestion Detection and Avoidance (CODA)*

CODA maintains an upstream congestion control mechanism (Wan et al. 2003). To do so, it introduces three schemes: congestion detection, open-loop hop-by-hop back-pressure, and closed-loop end-to-end multi-source regulation. CODA senses congestion by taking a look at each sensor node's buffer occupancy and wireless channel load. If they exceed a predefined threshold value, a sensor node will notify its neighbor source node(s) to decrease the sending rate through an open-loop hop-by-hop backpressure. Receiving a backpressure signal, the neighbor nodes simply decrease the packet sending rate and also replay the back-pressure continuously.

CODA regulates the multi-source rate by the closed-loop end-to-end approach, which works as follows. Before sending a packet, a sensor node probes the channel at a fixed interval, and if it finds the channel busy more than a predefined number, it enables a control bit, called congestion bit, in the outgoing packet header to inform the basestation that it is experiencing congestion. When the basestation receives a packet with the congestion bit enabled, it sends back an ACK control message to the source node(s) informing them to decrease their sending rate. When the congestion is cleared, the sink actively sends an ACK control message to the source nodes to inform them to increase their data rate.

Despite its satisfactory performance, CODA shows humble congestion handling as the number of source nodes and data rate increases. It does not have a reliability mechanism as well, and the latency time of closed-loop multi-source regulation increases under heavy congestion.

4.3.2 *Event-to-Sink Reliable Transport (ESRT)*

ESRT aims at providing both upstream event reliability and congestion control while maintaining the minimum energy expenditure (Akan and Akyildiz 2005). ESRT can also reliably deliver multiple concurrent events to the basestation. ESRT guarantees only the end-to-end reliable delivery of individual events, not individual

packets from each sensor node. The notion of reliability is defined with respect to the number of data packets originated by any event that are reliably received at the basestation. The basestation node runs the ESRT algorithm to decide that the event is reliably detected at the basestation or not. To do this, the basestation tracks the event reporting frequency (f) of the successfully received packets, originated by a particular event within a time interval, and matches it with the required reliability metric. In ESRT, the WSN can stay in one of 5 states: “no congestion, low reliability (NC, LR)”, “no congestion, high reliability (NC, HR)”, “congestion, high reliability (C, HR)”, “congestion, low reliability (C, LR)”, and “optimal operating region (OOR)”. According to each scenario ESRT reacts:

- If the current calculated reliability at the basestation falls below the required reliability and there is no congestion (NC, LR), ESRT increases f abruptly.
- If there is no congestion and the reliability level is high (NC, HR), ESRT decreases f cautiously.
- When congestion is detected despite high reliability level (C, HR), ESRT decreases f to get rid of congestion without compromising the reliability.
- In case congestion is detected and reliability falls (C, LR), ESRT exponentially decreases the value of f .
- In OOR, the required reliability is attained with minimum energy expenditure. ESRT tries to operate on the optimum point where any event is reliably reported to the basestation without causing congestion to the network.

ESRT assumes that the basestation has a high power radio and can reach all the sensor nodes in a single broadcast message. The basestation broadcasts the newly calculated value of f to the whole sensor network. Upon receiving the event reporting frequency, each sensor node calculates its event reporting duration and checks at the buffer level at the end of each reporting interval to guess any possible congestion.

However, ESRT has some performance glitches:

- ESRT assumes that the basestation is one-hop away from all the sensor nodes, which might not be applicable to many WSNs applications.
- ESRT floods the value of f to the whole network to override their event sensing rate, which is unfair because different portions of the network or different individual sensor nodes might face different traffic and therefore contribute different levels of congestion.

4.3.3 *Reliable Multi-segment Transport (RMST)*

RMST guarantees upstream packet reliability using in-network processing (Stann and Heidemann 2003). It adopts a cross layer synergy by working in cooperation with the underlying routing protocol at the network layer and MAC protocol at the link layer in order to guarantee hop-by-hop reliability. RMST uses the term

fragmentation/reassembly, which simply means the packets originating from a source node (called RMST entity) are fragmented and then reassembled at the basestation. Fragmentation is necessary to adjust the size of the maximum transmission unit (MTU) permissible by the transit nodes. The notion of reliability adopted by RMST is the reliable delivery of fragments originating from any particular RMST entity to the basestation.

RMST introduces two modes of operations, cached and non-cached:

- In caching mode, the nodes between the source and basestation cache the fragments and any RMST node can initiate recovery for missing fragments along the path toward the source.
- In non-cached mode, only the source and the basestation maintain the cache and the basestation monitors the integrity of an RMST entity in terms of the received fragments. RMST uses selective NACK-based protocol to detect a fragment loss and sends NACK from the detecting RMST node to the source node. Each RMST entity receiving the NACK first looks at its cache to find out the missing segment. In the negative case, it forwards the NACK to the RMST entity down the hierarchy toward the source node. RMST is evaluated via simulation.

RMST has some hitches, though. RMST is only suitable for applications that send large size sensory data, such as JPEG image, which take advantage of fragmentation at the source and reassembly at the basestation (Stann and Heidemann 2003). Also, RMST might not be suitable for reliably delivering fragments from multiple RMST entities to the same basestation, since it cannot ensure the orderly delivery of fragments to the basestation. More number of fragments will cause more contention for the channel i.e. more in-network data flow will happen. Moreover, RMST does not provide any real-time reliability guarantee or congestion control.

4.3.4 *Pump Slowly Fetch Quickly (PSFQ)*

PSFQ is designed to provide downstream reliability where the control message from the basestation is sent to the downstream sensor nodes at a relatively slow pace, it allows any intermediate sensor node suffering packet loss, to quickly recover any lost segment from immediate neighbors (Wan et al. 2002, 2005). This protocol is suitable for timely dissemination of code segments to a group of specific target sensor nodes for retasking their jobs. PSFQ employs a hop-by-hop error recovery mechanism in which intermediate nodes also cache fragments and share responsibility for loss detection and recovery.

PSFQ introduces three operations to maintain reliability:

- Pump operation. The basestation slowly broadcasts a packet containing control scripts to its neighbors every T unit of time interval.

- Fetch operation. It is triggered as soon as a sequence number gap is found by any downstream node. In this mode, a sensor node halts its regular data routing operation to its downstream nodes and issues a NACK message to its immediate upstream neighbors to recover missing fragments. PSFQ supports the term called loss aggregation in which case the fetch operation deals with more than one packet loss.
- Report operation. Each node along the path toward the source node piggybacks its status information in the report message, and then propagates the aggregated report.

However, PSFQ has several minuses:

- PSFQ cannot recover the loss of every single packet due to congestion because it uses only NACK.
- Both pump and the fetch operation are performed through broadcast, which might be expensive in terms of energy usage.
- The slow nature of pump operation in PSFQ results in large delay.
- PSFQ does not allow any out-of-order delivery of packets, which poses a greater challenge on cache management by the intermediate nodes.
- It is only intended for retasking the sensor node applications and thus might not be suitable for upstream data reliability.
- It does not provide a congestion control mechanism.

4.3.5 Garuda

Garuda in small letters is a large mythical bird or bird like creature that shows in Hindu and Buddhist mythology. Garuda Indonesia is the flag carrier of Indonesia. GARUDA of this section is a reliable downstream data delivery transport protocol for WSNs (Park et al. 2004). It addresses the problem of reliable data transfer from the sink to the sensors. Reliability is defined in four categories:

- Guaranteed delivery to the entire field.
- Guaranteed delivery to a sub-region of sensors.
- Guaranteed delivery to a minimal set of sensors to cover the sensing region.
- Guaranteed delivery to a probabilistic subset of sensors.

GARUDA design is a loss-recovery core infrastructure and a two-stage NACK-based recovery process. The core infrastructure is constructed using the first packet delivery method. The first packet delivery method guarantees first packet delivery using a Wait-for-First-Packet (WFP) pulse. WFP pulse is a small finite series of short duration pulses sent periodically by the sink. Sensor nodes within the transmission range of the sink will receive this pulse and wait for the transmission of the first packet. The first packet delivery determines the hop-count from the sink to the node. Nodes along the path can become candidates for the core.

A core candidate elects itself to be a core node if it has not heard from neighboring core nodes. In this manner, all core nodes are elected in the network. An elected core node must then connect itself to at least one upstream core node.

GARUDA uses an out-of-order forwarding strategy to overcome the problem of under-utilization in the event of packet losses. Out-of-order forwarding allows subsequent packet to be forwarded even when a packet is lost. GARUDA uses a two stage loss recovery process:

- The first stage involves core nodes recovering the packet. When a core node receives an out-of-sequence packet, it sends a request to an upstream core node notifying that there are missing packets. The upstream core node receiving that message will respond with a unicast retransmission of the available requested packet.
- The second stage is the non-core recovery phase, which involves non-core nodes requesting retransmission from the core nodes. A non-core node listens to all retransmissions from its core node and waits for completion before sending its own retransmission request.

However, the approach followed by GARUDA might not be suitable for upstream data reliability. In case of a very large WSN, the core construction and loss recovery might be overly lengthy. GARUDA only offers reliable transfer of the very first packet without guaranteeing the remaining packets of a particular message. Also, it does not provide a congestion control mechanism, and is only evaluated through simulation, not through testbed experimentation.

4.3.6 *Tiny TCP/IP*

Tiny TCP/IP tends to modify the TCP/IP protocol suite to make it viable for WSNs, it also provides reliability that is a blend of end-to-end and hop-by-hop reliability (Dunkels et al. 2003, 2004). The protocol assumes that each sensor node knows its spatial location a priori and falls into any of the predefined subnets. Each sensor node obtains the first two octets from the subnet and calculates the last two octets based on its spatial location within the subnet.

Tiny TCP/IP proposes four modifications to the existing TCP/IP protocols, spatial IP address assignment, shared context header compression, application overlay routing, and distributed TCP caching (DTC). Sensor nodes of the same IP subnet do not need to transmit a full IP header. Hence, the IP header can be compressed and shared among the sensor nodes of the same subnet. Local IP broadcasting of UDP datagrams is used to form an application layer overlay network on top of the physical sensor network. Finally, DTC provides the packet reliability using a distributed approach.

Tiny TCP/IP proposes a novel idea of TCP packet caching within the in-network sensor nodes to minimize the burden of the end-to-end retransmission of fragments in case packet loss occurs. Figure 4.1 shows the packet loss recovery process where

Fig. 4.1 Distributed caching in Tiny TCP/IP (Rahman et al. 2008)

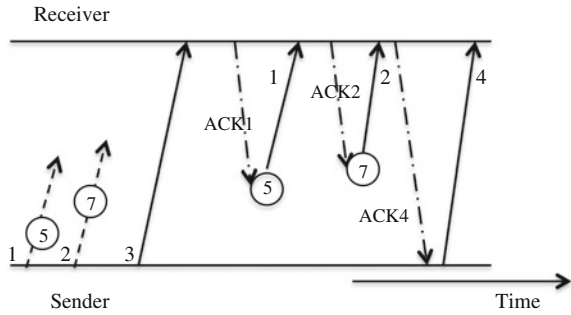

intermediate nodes 5 and 7 cache packets 1 and 2 respectively and hence, in case both the packets are lost, node 5 supplies packet 1 while node 7 retransmits packet 2 to the receiver (Rahman et al. 2008). In the worst case, the receiver fetches the lost packet from the sender if the lost packet is not cached by any intermediate node. The protocol is evaluated through both simulation and an actual WSN.

Tiny TCP/IP likely experiences some performance issues:

- The assumption of static spatial subnet IP makes it unsuitable for many of the mobility-supported WSN applications.
- The protocol reliability performance depends on the efficiency of caching the last seen packets. Which node will cache which packets thus makes a complex design issue of this protocol.
- It does not explicitly define any congestion control mechanism.
- Finally, it does not explicitly address the design challenges of upstream or downstream reliability.

4.3.7 Sensor TCP (STCP)

STCP is a generic end-to-end upstream transport protocol for a wide variety of WSN applications. STCP provides both congestion detection and avoidance and a variable degree of reliability based on the application requirement (Iyer et al. 2005). STCP uses three types of packets: session initiation, data, and ACK. The session initiation packet is meant to synchronize any sensor node with the basestation. A sensor node is capable of originating multiple types of flow, such as event-driven, continuous, etc.

STCP data packets play an important role in maintaining congestion information. STCP functionalities is focused on the basestations. The basestation uses NACK for applications requiring continuous end-to-end sensory data flow; hence, clock synchronization is to be maintained between the basestation and the source nodes. In the case of event-driven sensory data flow applications, source nodes use ACK to make sure that the basestation has successfully received the packets. Each packet is kept in the source node cache until it gets an ACK from the basestation. Intermediate nodes

detect congestion based on queue length and notify the basestation by setting a bit in the data packet headers. STCP was evaluated through simulation.

STCP assumes that all the sensor nodes within the WSN have strict clock synchronization with the basestation, which might cause a performance problem. Sensor nodes waiting for the ACK reply from the basestation suffer long latency in large scale multihop WSNs.

4.3.8 *SenTCP*

SenTCP is an open loop hop-by-hop congestion control protocol intended for upstream traffic flow (Wang et al. 2005). SenTCP measures the degree of congestion in every intermediate sensor node by taking a look at the average local packet servicing time, local packet inter-arrival time, and the buffer occupancy. Against congestion, SenTCP makes each intermediate sensor issue a feedback signal, to its neighbors, carrying the local congestion degree and the buffer occupancy ratio. To adjust the local data sending rate, SenTCP adopts a mechanism to process the received feedback signal. The use of hop-by-hop feedback control regulates congestion quickly and reduces packet dropping, which in turn preserves energy and increases the throughput.

However, SenTCP only provides congestion control without loss recovery and does not guarantee reliability. The efficiency of SenTCP is tested via simulation, its suitability needs to be verified on a physical testbed.

4.3.9 *Trickle*

Trickle facilitates WSN reprogramming by allowing downstream nodes to intelligently infer any new code availability and subsequently pushing the actual code in a hop-by-hop approach (Levis et al. 2004). Trickle uses the concept of polite gossip to propagate metadata regarding any updated code that needs to be pushed downstream. Trickle focuses on metadata propagation rather than on actual code propagation inside the network. When a sensor node detects any older metadata from its neighbors, it updates its neighbors by broadcasting the appropriate code. Conversely, if any sensor node receives newer metadata from its neighbors, it broadcasts its own metadata, which makes the receiving sensor node broadcast its own new code.

Trickle is evaluated through simulation and is experimented through a testbed. The empirical results show that Trickle imposes an overhead of 3 packets/h and can reprogram the entire network in 30 s. Although Trickle guarantees the delivery of metadata about the code, it does not guarantee reliable delivery of the code itself. Trickle does not provide a mechanism of knowing the current code version from any one or a set of sensor nodes, this makes the basestation unaware of the current status of the WSN.

4.3.10 *Fusion*

Fusion provides an upstream congestion control mechanism that *fuses* three techniques, hop-by-hop flow control, rate limiting of source traffic in the transit sensor nodes to provide fairness, and a prioritized MAC protocol (Hull et al. 2004):

- Using hop-by-hop flow control, a sensor node performs congestion detection and congestion mitigation. Congestion is detected through both queue occupancy and channel sampling techniques. A node signals local congestion to its neighbors by setting a congestion bit in the header of every outgoing packet, it thus dampens any sensor node from sending to a neighbor who is overrunning its queue.
- Rate limiting of source traffic in the transit sensor nodes tries to maintain the fairness of allocating resources in the en-route sensor nodes so that a packet crossing a significant amount of hops gets a proper treatment.
- Prioritized MAC protocol helps a sensor node under congestion to drain its output queue by having prioritized access to the physical channel. Thus, a sensor node experiencing congestion makes its back-off window one fourth the size of a normal sensor back-off window, so that a sensor node experiencing congestion has higher probability of winning the contention race.

The efficiency of Fusion was tested with a physical WSN testbed composed of 55 sensor nodes. The congestion handling capacity of Fusion was tested for both event-based and periodic data traffic. Frequent channel probing is a cause of energy depletion. Fusion lacks packet recovery mechanism and hence, does not provide for reliability measure.

4.3.11 *Asymmetric and Reliable Transport (ART)*

ART is an asymmetric and reliable transport mechanism, which provides end-to-end reliability in two directions based on energy-aware node classification and a congestion control mechanism (Tezcan and Wang 2007). ART protocol operations include three main functions:

- Reliable query transfer
- Reliable event transfer
- Distributed congestion control

In ART, sensor nodes are classified as essential (E-nodes) and non-essential (N-nodes), end-to-end reliable communications are provided by using asymmetric acknowledgement (ACK) and negative acknowledgement (NACK) signaling between E-nodes and the sink node. A distributed energy aware congestion control mechanism, which relies on receiving ACK packets from the sink, is devised. When

congestion is detected, ART simply regulates data traffic by temporarily squelching the traffic of N-nodes. When there is no congestion, both E-nodes and N-nodes participate in relaying messages to the sink. However, only E-nodes are responsible for providing end-to-end event and query reliability by recovering the lost messages.

4.3.11.1 Reliable Query Transfer

Reliable query (sink-to-sensors) transfer is provided using negative acknowledgements sent from E-Nodes to the sink if there is a query loss. Since the queries sent by the sink are in order, sensors can detect the lost message by use of sequence numbers in the query messages. A NACK message is sent if a gap is detected, i.e., an out of sequence number, when a sink sends a new query message to the E-Nodes. When an E-Node detects a gap in the sequence number of the new query, it sends an NACK back to the sink to recover the previous query. However, lost query messages can be detected when E- Nodes receive a new query message. This may result in two problems:

- Loss of the last query message cannot be detected. Consider the last message q_k with sequence number k is lost. E-Node may not handle the lost message since there is no consecutive query.
- The query transmission frequency might be very low such that lost queries cannot be recovered before timeout.

To differentiate the final query message, an extra Poll/Final (P/F) bit can be set by the sink node. P/F bit is set either when a message is the last query or the next query will not be sent before timeout. The sink retransmits this message until an ACK is received because ACK mechanism is used in reliable event transfer. Therefore, E-Nodes, which receive a query with P/F bit set, send an ACK to the sink indicating a successfully received query. An example query transmission scenario is illustrated in Fig. 4.2. In Fig. 4.2a, the P/F bit is not used, the sink sends queries 1, 2 and 3 consecutively where q_3 is lost. After q_3 , the sink decreases the query transmission frequency and sends q_4 after a time period T_q . In this case, q_3 is recovered when q_4 is received. If the loss recovery period T_q is very long, even though q_3 can be recovered, long recovery period may affect the performance. Instead, the same scenario is depicted when P/F bit is set in Fig. 4.2b, where q_3 is recovered before the next query, since an ACK is not received at the sink. This method is very helpful when the query traffic pattern is not uniformly distributed, the interarrival times between queries are not constant, hence, the use of P/F bit makes the transport protocol flexible and reliable.

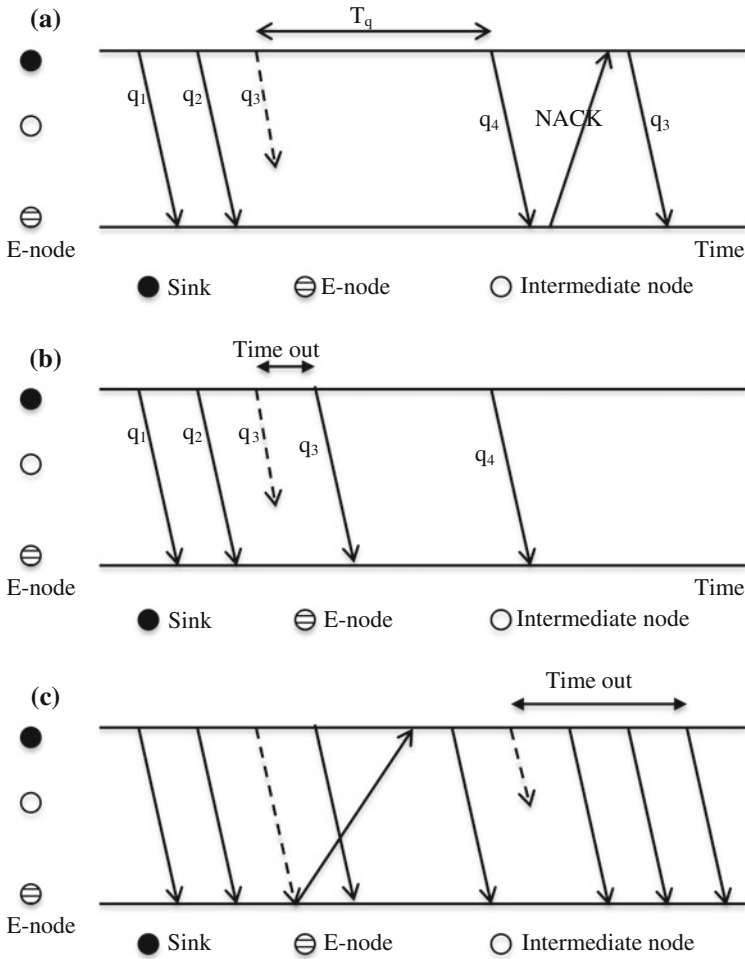

Fig. 4.2 Reliable transfers (Tezcan and Wang 2007). **a** Connectionless query reliability. **b** Connection-oriented query reliability. **c** Event reliability

4.3.11.2 Reliable Event Transfer

The NACK mechanism used in query transfer does not work for reliable event transfer because event information is sent by individual sensors and it is usually out of sequence. Hence, NACKs cannot handle the lost event messages by finding the gap in sequence numbers. However, using an ACK mechanism that requires acknowledgement for each message may result in inefficient use of battery power, which is a very scarce resource in WSNs. For event reliability, ART proposes a lightly loaded ACK mechanism between the E-Nodes and the sink node. Each

E-Node waits for acknowledgement for only the first message that reports an event, i.e., event-alarm. When a new sensing value is obtained, an E-Node decides if it reports an event or not. If it is an event-alarm, it simply marks the message by setting the event notification (EN) bit. Therefore, the sink node sends ACK for only the messages that are marked as event-alarm. EN bit, is used to force the sink to send acknowledgement. Event-alarm rate depends on the distribution of events detected in the sensing field. Similar to downstream communications, only the E-Nodes are responsible for waiting the acknowledgement and may retransmit if necessary.

In Fig. 4.2c an event transfer scenario is illustrated where v_3 and v_6 are event-alarm messages and their EN bits are set. In this example, the first event alarm message is received by the sink, and the ACK is transmitted. However, next alarm message v_6 is lost. Since the sender is responsible for loss detection and recovery, E-Node retransmits v_6 after retransmission timeouts. Therefore, loss recovery is triggered only for event-alarm messages by the E-Node, which is very effective in energy saving.

4.3.11.3 Distributed Congestion Control

In ART, congestion control is handled by the E-nodes in a distributed manner. It is based on monitoring the ACK packets of event reports. If an ACK is not received during a timeout period by the E-node, the traffic of non-essential sensors is reduced by sending congestion alarm messages, which will temporarily make them stop sending their measurements. When an ACK is received, congestion-safe message is announced to resume normal operation of the network.

4.3.12 *Congestion Control and Fairness for Many-to-One Routing in Sensor Networks (CCF)*

CCF exactly adjusts traffic rate based on packet service time along with fair packet scheduling algorithms, while Fusion performs stop-and-start non-smooth rate adjustment to mitigate congestion (Ee and Bajcsy 2004). CCF was proposed as a distributed and scalable algorithm that eliminates congestion within a sensor network and ensures the fair delivery of packets to a sink node. CCF exists in the transport layer and is designed to work with any MAC protocol in the data-link layer. In the CCF algorithm, each node measures the average rate r at which it can send packets, divides the rate r among the number of children nodes, adjusts the rate if queues are overflowing or about to overflow, and propagates the rate downstream. Figure 4.3 displays a typical congestion control scenario.

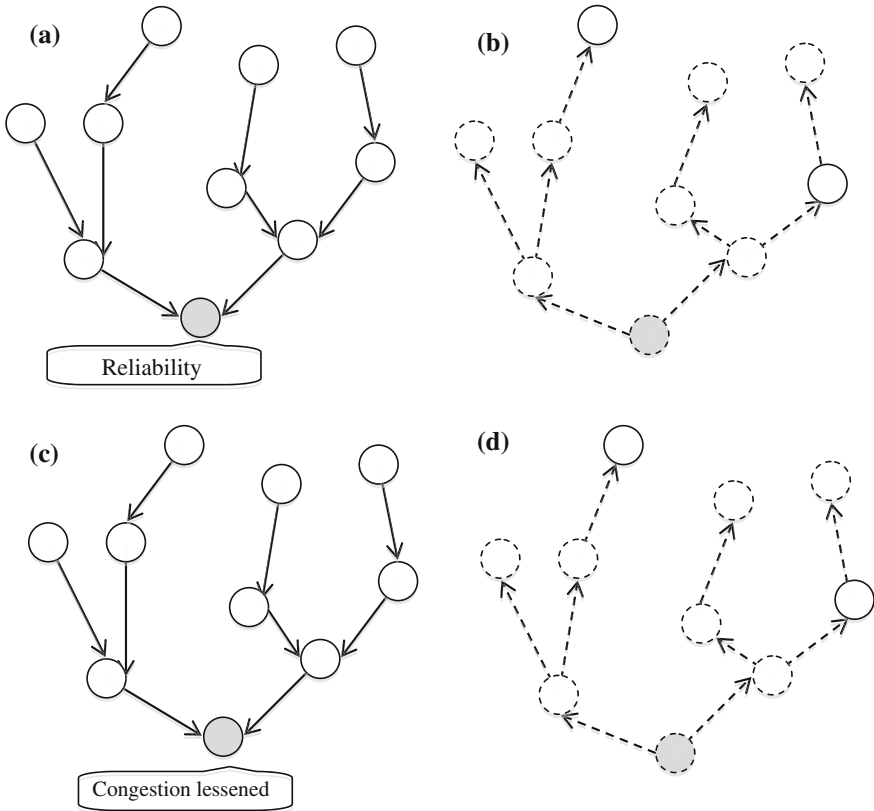

Fig. 4.3 Congestion control scenario (Ee and Bajcsy 2004). **a** The grey colored node suffers congestion. **b** It informs downstream nodes to reduce transmission rates. **c** Congestion is reduced. **d** It informs downstream nodes to increase transmission rates

CCF uses packet service time to deduce the available service rate; congestion information is thus implicitly reported. Congestion is controlled on a hop-by-hop manner, and each node uses exact rate adjustment based on its available service rate and child node number. CCF guarantees simple fairness, but it has some shortcomings:

- The rate adjustment in CCF relies only on packet service time, which could lead to low utilization when some sensor nodes do not have enough traffic or if there is a significant packet error rate.
- Furthermore, it cannot effectively allocate the remaining capacity and as it uses work conservation scheduling algorithm, it has a low throughput in the case that some nodes do not have packets to send.
- Allocating equal resources for each sensor node to provide equal opportunity might be inefficient for many scenarios. For instance, some sensor nodes might

be capturing events more often than others, a video sensor capturing 10 frames per second needs a higher bandwidth and channel access than that required by a static sensor.

CCF is evaluated through simulation and in a real WSN environment; it implements the congestion control algorithm in the transport layer, and is independent of the underlying network and MAC layers. CCF does not provide a reliability mechanism.

4.3.13 *Priority-Based Congestion Control Protocol (PCCP)*

PCCP is designed to avoid/reduce packet loss while guaranteeing weighted fairness and supporting multipath routing with lower control overhead (Wang et al. 2007). PCCP design motives are:

- In WSNs, sensor nodes might have different priorities based on their function or location. Therefore congestion control protocols need to guarantee weighted fairness so that the sink can get different, but in a weighted fair way, throughput from sensor nodes.
- With the fact that multipath routing is used to improve system performance of WSNs, congestion control protocols need to be able to support both single path routing and multipath routing.
- Congestion control protocols need to support QoS in terms of packet delivery latency, throughput and packet loss ratio, which is required by multimedia application in WMSNs.

PCCP consists of three components: intelligent congestion detection (ICD), implicit congestion notification (ICN), and priority based rate adjustment (PRA), as detailed below:

- ICD detects congestion based on packet interarrival time t_a^i , and packet service time t_s^i . The joint participation of interarrival and service times reflect the current congestion level and therefore provide helpful and rich congestion information. A congestion degree $d(i)$, over a specified time interval in each sensor node i as calculated:

$$d(i) = \frac{t_s^i}{t_a^i} \quad (4.3)$$

The congestion degree is intended to reflect the current congestion level at each sensor node. When the interarrival time is smaller than the service time, $d(i)$ is larger than 1 meaning a node experiences congestion, when $d(i)$ is smaller than 1 congestion abates. Based on $d(i)$ the child nodes adjust their transmission rate.

- In ICN, congestion information is piggybacked in the header of data packets. PCCP uses implicit congestion notification to avoid transmission of additional control messages and therefore help improve energy efficiency. Taking advantage of the broadcast nature of wireless channel, child nodes can capture such information when packets are forwarded by their parent nodes towards the sink, assuming that there is no power control and the omni-directional antenna is used.
- PCCP designs a priority based algorithm, PRA, executed in each sensor node for rate adjustment, in order to guarantee both flexible fairness and throughput. In PRA, each sensor node is given a priority index, it is designed to guarantee that:
 - The node with higher priority index gets more bandwidth, proportional to the priority index.
 - The nodes with the same priority index get equal bandwidth.
 - A node with sufficient traffic gets more bandwidth than a node that generates less traffic. The use of priority index provides PCCP with high flexibility in realizing weighted proportional fairness.

The performance of congestion control protocols mostly depends on whether congestion can be detected in time or even correctly predicted in advance, whether congestion degree can be accurately measured, whether the detected or predicted congestion can be reported quickly to the nodes generating heavy traffic, and whether these nodes can trigger correct rate adjustment. PCCP uses hop-by-hop implicit congestion notification, Eq. (4.3) captures congestion degree at intermediate nodes much more precisely than queue-length based congestion detection in existing work (Wan et al. 2003, 2005; Hull et al. 2004). However the speed with which PCCP detects congestion is dependent on how quickly packet interarrival and service times can be correctly measured.

PCCP has been evaluated through simulation. With many attractive features, PCCP has some limitations. PCCP does not provide a packet loss recovery mechanism, and it lacks the notion of reliability guarantee.

4.3.14 Siphon

Siphon is an upstream congestion control protocol that aims at maintaining application fidelity, congestion detection, and congestion avoidance by introducing some virtual sinks (VS) with a longer range multi-radio within the sensor network (Wan et al. 2005). Generally, congestion control schemes are effective at mitigating congestion through rate control and packet drop mechanisms, but at the cost of significantly reducing application fidelity measured at the sinks. To address this

problem Siphon exploits the availability of a small number of all wireless, multi-radio virtual sinks that can be randomly distributed or selectively placed across the sensor field. Virtual sinks are capable of siphoning off (drawing off or taking out) data from regions of the sensor field that are beginning to show signs of high traffic load.

Siphon comprises a set of fully distributed algorithms that support virtual sink discovery and selection, congestion detection, and traffic redirection in sensor networks. Siphon is based on a Stargate implementation of virtual sinks that uses a separate longer range radio network (based on IEEE 802.11) to siphon events to one or more physical sinks, and a short range mote radio to interact with the sensor field at siphon points.

VSs can be dynamically distributed so that they can tunnel traffic events from regions of the sensor field that are about to show signs of a high traffic load. At the point of congestion, these VSs divert the extra traffic through them to maintain the required throughput at the basestation. The siphon algorithm mainly aims at addressing the VS discovery, operating scope control, congestion detection, traffic redirection, and congestion avoidance.

VS discovery works as follows:

- The physical sink periodically sends out a control packet with an embedded signature byte. The signature byte contains the hop count of the sensor nodes that should use any particular VS.
- Each ordinary sensor node maintains a list of neighbors through which it can reach its parent VS.
- Finally each VS maintains a list of its neighbor VSs. Each VS has a dual radio interface, a long range radio interface to communicate with other VSs or with a physical sink (if applicable), and a regular low power radio to communicate with the regular sensor nodes. In the case of congestion, a sensor node enables the redirection bit in its header and forwards the packet to its nearest VS. When the VS finds the redirection bit enabled, it routes the packets using its own long range communication network toward the physical sink, bypassing the underlying sensor network routing protocols.

Siphon uses a combination of hop-by-hop and end-to-end congestion control depending on the location of congestion. If there is no congestion, it uses hop-by-hop data delivery model. In case of congestion, it uses hop-by-hop data delivery model between source nodes and the VS at point of congestion and an end-to-end approach between the VS handling the congestion and the physical sink.

Several metrics have been devised to analyze the performance of Siphon on sensing applications:

- $$Energy\ Tax = \frac{Total\ packets\ dropped\ in\ the\ network}{Total\ packets\ received\ at\ the\ physical\ sink} \quad (4.4)$$

Since packet transmission/reception consumes the main portion of the energy of a node, the average number of wasted packets per received packet directly indicates the energy saving aspect of Siphon.

- $$\text{Energy tax savings} = \frac{((\text{Average Energy Tax without Siphon}) - (\text{Average Energy Tax with Siphon}))}{(\text{Average Energy Tax without Siphon})} \quad (4.5)$$

This metric indicates the average Energy Tax improvement or degradation from using Siphon.

- $$\text{Fidelity Ratio} = \frac{(\text{Packets received at the physical sink with Siphon})}{(\text{Packets received at the physical sink without Siphon})} \quad (4.6)$$

The ratio indicates the average fidelity improvement or degradation from using Siphon.

- $$\text{Residual Energy} = \frac{\text{Remaining Energy}}{\text{Initial Energy}} \quad (4.7)$$

The ns-2 energy model for IEEE 802.11 network is used to measure the remaining energy of each node at the end of a simulation. The residual energy distribution allows to examine the load balancing feature of Siphon and to estimate the effective network lifetime.

Siphon has been implemented on a real sensor network using TinyOS (TinyOS 2012) on Mica2 motes (Hill et al. 2000). Results from the analysis, ns-2 simulation (The Network Simulator - NS2 2013), and from an experimental testbed show that virtual sinks can scale mote networks by effectively managing growing traffic demands while minimizing the impact on application fidelity. The optimality of Siphon depends on the optimality of the number of VSs. Although Siphon addresses the congestion detection and avoidance mechanism, it does not provide for packet recovery. Also, Siphon does not address reliability.

4.3.15 Reliable Bursty Convergecast (RBC)

RBC addresses the challenges of bursty convergecast in multihop wireless sensor networks (Zhang et al. 2007), where a large burst of packets from different locations needs to be transported reliably and in real-time to a basestation (convergecast).

RBC attempts to overcome issues related to hop-by-hop control mechanisms, specifically:

- They do not schedule packet retransmissions appropriately; as a result, retransmitted packets further increase the channel contention and cause more packet loss.
- Due to in-order packet delivery and conservative retransmission timers, packet delivery can be significantly delayed in existing hop-by-hop mechanisms, which leads to packet backlogging and reduction in network throughput.

On the other hand, the new network and application models of bursty convergecast in WSNs offer unique opportunities for reliable and real-time transport control:

- First, the broadcast nature of wireless channels enables a node to determine, by snooping the channel, whether its packets are received and forwarded by its neighbors.
- Second, time synchronization and the fact that data packets are time-stamped relieve transport layer from the constraint of in-order packet delivery, since applications can determine the order of packets by their timestamps.

Addressing the highlighted challenges, and taking advantage of the unique WSNs models, RBC features some mechanisms:

- For improved channel utilization, RBC uses a window-less block acknowledgment scheme that enables continuous packet forwarding in the presence of packet and ACK-loss. The block acknowledgment also reduces the probability of ACK-loss, by replicating the acknowledgment for a received packet. Given that the number of packets competing for channel access is less in implicit-ACK based schemes than in explicit-ACK based schemes, RBC is based on the paradigm of implicit-ACK (i.e., piggybacking control information in data packets).
- For a better retransmission incurred channel contention, RBC introduces differentiated contention control, which ranks nodes by their queuing conditions as well as the number of times that the queued packets have been transmitted. A node ranked the highest within its neighborhood accesses the channel first.

In addition, RBC embodies techniques that address the challenges of timer-based retransmission control in bursty convergecast:

- To deal with continuously changing ACK-delay, RBC uses adaptive retransmission timer which adjusts itself as network state changes.
- To reduce delay in timer-based retransmission and to expedite retransmission of lost packets, RBC uses block-NACK, retransmission timer reset, and channel utilization protection.

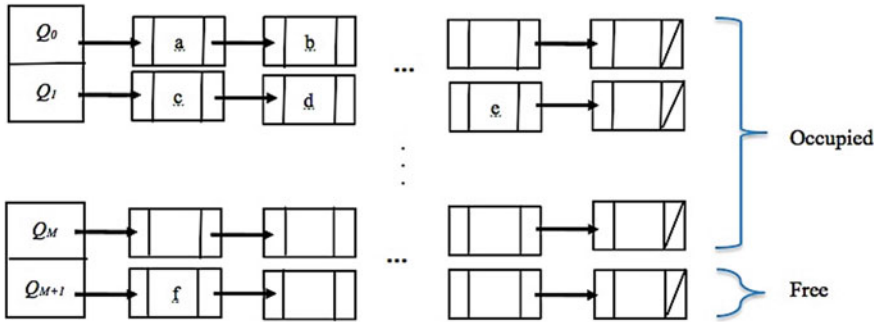

Fig. 4.4 RBC virtual queues at a node (Zhang et al. 2007)

RBC priority queue management for window-less block management merits further elaboration. An arbitrary pair of nodes S and R , where S is the sender and R is the receiver are considered. The sender S organizes its packet queue as $(M + 2)$ linked lists, as shown in Fig. 4.4, where M is the maximum number of retransmissions at each hop. For convenience, the linked lists are called *virtual queues*, and are denoted as Q_0, \dots, Q_{M+1} . The virtual queues are ranked such that a virtual queue Q_k ranks higher than Q_j if $k < j$.

Virtual queues $Q_0, Q_1, \dots,$ and Q_M buffer packets waiting to be sent or to be acknowledged, and Q_{M+1} collects the list of free queue buffers. The virtual queues are maintained as follows:

- When a new packet arrives at S to be sent, S detaches the head buffer of Q_{M+1} , if any, stores the packet into the queue buffer, and attaches the queue buffer to the tail of Q_0 .
- Packets stored in a virtual queue Q_k ($k > 0$) will not be sent unless Q_{k-1} is empty; packets in the same virtual queue are sent in FIFO order.
- After a packet in a virtual queue Q_k ($k \geq 0$) is sent, the corresponding queue buffer is moved to the tail of Q_{k+1} , unless the packet has been retransmitted M times in which case the queue buffer is moved to the tail of Q_{M+1} .
- When a received packet is acknowledged, the buffer holding the packet is released and moved to the tail of Q_{M+1} .

The above rules help identify the relative freshness of packets at a node, which is useful in the differentiated contention control; they also help maintain without using sliding windows the order in which unacknowledged packets have been sent, providing thus the basis for window-less block acknowledgment. Moreover, newly arrived packets can be sent immediately without waiting for the previously sent

packets to be acknowledged, which enables continuous packet forwarding in the presence of packet and ACK-loss.

For block acknowledgment and reduced ACK-loss, each queue buffer at S has an ID that is unique at S . When S sends a packet to the receiver R , S attaches the ID of the buffer holding the packet as well as the ID of the buffer holding the packet to be sent next. In Fig. 4.4, for example, when S sends the packet in buffer a , S attaches the values a and b . Given the queue maintenance procedure, if the buffer holding the packet being sent is the tail of Q_0 or the head of a virtual queue other than Q_0 , S also attaches the ID of the head buffer of Q_{M+1} , if any, since one or more new packets may arrive before the next queued packet is sent in which case the newly arrived packet(s) will be sent first. For instance, when the packet in buffer c of Fig. 4.4 is sent, S attaches the values c , d , and f .

When the receiver R receives a packet p_0 from S , R learns the ID n' of the buffer holding the next packet to be sent by S . When R receives a packet p_n from S next time, R checks whether p_n is from buffer n' at S : if p_n is from buffer n' , R knows that there is no packet loss between receiving p_0 and p_n from S ; otherwise, R detects that some packets are lost between p_0 and p_n .

RBC is evaluated by experimenting with an outdoor testbed of 49 MICA2 motes (Drexel University 2013) and with realistic traffic trace from a previous project called Lites (Arora et al. 2004), where a typical event generates up to 100 packets within a few seconds and the packets need to be transported from different network locations to a basestation, over multi-hop routes.

4.3.16 More TCP Protocols for WSNs

The technology wheel never stops, it goes on spinning in all dimensions, new protocols will continue emerging, catching them should persist, this section will go on introducing more protocols, while Fig. 4.5 and Table 4.1 compare those who came under focus throughout the previous sections.

The segmented data reliable transport (SDRT), is proposed to achieve reliable data transfer in underwater sensor network scenarios (Xie et al. 2010). SDRT is essentially a hybrid approach of automatic repeat request (ARQ) and forward error correction (FEC). It adopts efficient erasure codes, random forward-error correction codes transferring encoded packets block by block and hop by hop. Compared with traditional reliable data transport protocols, SDRT can reduce the total number of transmitted packets, improve channel utilization, and simplify protocol management.

Tunable reliability with congestion control for information transport in WSNs (TRCCIT) provides for a tunable reliability with congestion control for information transport in WSNs (Shaikh et al. 2010). TRCCIT provides desired application reliability, despite evolving network conditions, by adaptive retransmissions and suppression of the unnecessary information. Reliability of information transport is

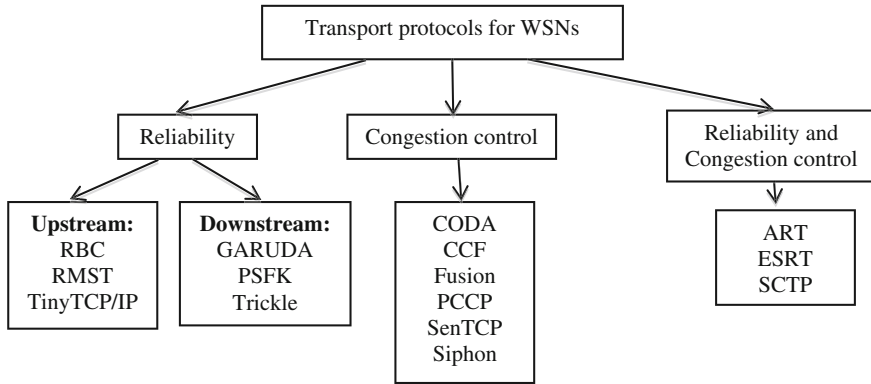

Fig. 4.5 Classification of TCP protocols for WSNs

achieved by hybrid acknowledgement (HACK) mechanism aided by localized retransmission timer management. TRCCIT efficiently monitors the information flow and adapts between single path and multiple paths in order to alleviate congestion such that desired application reliability is maintained.

Energy efficient and Reliable Transport Protocol for Wireless Sensor Networks (ERTP), is designed for data streaming applications, in which sensor readings are transmitted from one or more sensor sources to a basestation (or sink) (Le et al. 2009). ERTP uses a statistical reliability metric, which ensures that the number of data packets delivered to the sink exceeds a defined threshold. Extensive discrete event simulations and experimental evaluations show that ERTP is significantly energy efficient and can reduce energy consumption. Consequently, sensor nodes are more energy efficient and the lifespan of the unattended WSN is increased.

Distributed transport for sensor networks (DTSN) is a reliable transport protocol for convergecast and unicast communications in WSNs (Marchi et al. 2007). In DTSN, the source completely controls the loss recovery process in order to minimize the overhead associated with control and data packets. The basic loss recovery algorithm is based on automatic repeat request (ARQ), employing both positive ACK and NACK delivery confirmation. Consequently, DTSN is able to detect when all packets of a session are lost, besides scattered gaps in the data packet sequence. Caching at intermediate nodes is used to avoid the inefficiency of the strictly end-to-end transport reliability TCP-like model, commonly employed in broadband networks. Reliability differentiation is achieved by means of the smart integration of partial buffering at the source, integrated with erasure coding and caching at intermediate nodes. The simulation results attest the effectiveness of both the total reliability and the reliability differentiation mechanisms in DTSN.

Table 4.1 Comparison of TCP protocols for WSNs

Congestion control mechanism					
Protocol	Upstream	Congestion detection	Congestion notification	Rate adjustment	End-to-end/ Hop-by-hop
ART	Y	Service time	Implicit	Regulates traffic by decreasing active N-nodes	Y/-
CCF	Y	Service time	Implicit	Rate adjustment by explicit feedback	-/Y
CODA	Y	Queue length & Channel loading	Explicit	AIMD	Y/Y
ESRT	Y	Queue length	Implicit	Rate adjustment by controlling f at the basestation	Y/-
Fusion	Y	Queue length	Implicit	Explicit feedback & draining congested nodes & MAC layer transmission priority for congested sensors	-/Y
PCCP	Y	Service/Interarrival times	Implicit	Rate adjustment depending on measured congestion degree and priority index	-/Y
SenTCP	Y	Queue length & Service/Interarrival times	Explicit	Rate adjustment by explicit feedback	-/Y
Siphon	Y	Queue length & application fidelity		Traffic redirection	Y/Y
STCP	Y	Queue length	Implicit	AIMD	Y/-
Reliability mechanism					
Protocol	Upstream/ Downstream	Type	Loss recovery	Loss detection & notification	End-to-end/ Hop-by-hop
ART	Y/Y	Event/Query	Packet retransmission	ACK & NACK & Time out	Y/-
ESRT	Y/-	Event	Increase reporting frequency	Time out	Y/-
GARUDA	-/Y	Code/Packet	Packet retransmission	NACK & Out of sequence	-/Y
PSFQ	-/Y	Packet	Packet retransmission	NACK & Time out & Out of sequence	-/Y
RBC	Y/-	Event/Packet		IACK & NACK	-/Y
RMST	Y/-	Packet	Packet retransmission	NACK & time out	-/Y
STCP	Y/-	Packet/Event	Packet retransmission	ACK & NACK & time out	Y/-
TinyTCP/IP	Y/-	Packet	Packet retransmission	ACK & Out of sequence	Y/Y
Trickle	-/Y	Metadata	Packet retransmission	Out of sequence	-/Y

4.4 Conclusion for Enrichment

As shown throughout this chapter, the transport layer main task is to ensure the reliability and quality of data at the source and the sink. Transport layer protocols in WSNs should support multiple applications, variable reliability, packet-loss recovery, and congestion control. A transport layer protocol should be generic and independent of the application. Transport protocols are quite abundant, with varying design goals to match their intended use.

Depending on their functions, WSN applications can tolerate different levels of packet loss. Packet loss may be due to bad radio communication, congestion, packet collision, full memory capacity, and node failures. Packet loss can result in wasted energy and degraded quality of service (QoS) in data delivery. Detection of packet loss and correctly recovering missing packets can improve throughput and energy expenditure. There are two approaches for packet recovery: hop-by-hop and end-to-end. Hop-by-hop retransmission requires that an intermediate node cache the packet information in its memory. This method is more energy efficient since retransmission distance is shorter. For end-to-end retransmission, the source caches all the packet information and performs retransmission when there is a packet loss. End-to-end retransmission allows for variable reliability whereas hop-by-hop retransmission performs better when reliability requirements are high.

A congestion control mechanism monitors and detects congestion, thereby preserving energy. Before congestion occurs, the source is notified to reduce its sending rate. Congestion control helps reduce retransmission and prevents sensor buffer overrun. As in packet-loss recovery, there are two approaches to congestion control: hop-by-hop and end-to-end. Hop-by-hop mechanism requires every node along the path to monitor buffer overflows. Hop-by-hop mechanism lessens congestion at a faster rate than the end-to-end mechanism. When a sensor node detects congestion, all nodes along the path change their behavior. End-to-end mechanism relies on the end nodes to detect congestion. Congestion is flagged when timeout or redundant acknowledgements are received. There are tradeoffs between hop-by-hop and end-to-end approaches for packet-loss recovery and congestion control mechanism. Depending on the type, reliability, and time sensitivity of the application, one approach may be better than the other. As presented in details all over this chapter, transport layer protocols in WSNs addresses, with different interests, the above design issues.

As time goes by, knowledge and experience accumulate, what is worthy persists, protocols are not different, as much they are useful, they are recalled, cited.

4.5 Exercises

1. State the distinctive features of WSNs.
2. Differentiate between traditional transport control and those for WSNs.

3. What are the performance metrics of transport Protocols for WSNs?
4. How data may be categorized in WSNs?
5. Discuss the obsessions of transport protocols in WSNs.
6. How could reliability be evaluated in WSNs?
7. Define congestion and explain how it effects energy consumption.
8. What are the mechanisms that may be used to control congestion in WSNs?
9. What are the causes of packet loss in WSNs? How to overcome packet loss?
10. Categorize the transport protocols for WSNs into end-to-end and hop-by-hop.
11. Compare the WSNs transport protocols that account for reliability.
12. Compare the WSNs protocols that control congestion.
13. Compare the WSNs protocols that consider both reliability and congestion.
14. Which of the transport protocols considered in this chapter are experimentally tested?
15. Look up for newly introduced transport protocols for WSNs. Determine their features and functionality.

References

- Akan, O., and I. Akyildiz. "Event-to-Sink Reliable in Wireless Sensor Networks." *Transactions on Networking (IEEE/ACM)* 13, no. 5 (2005): 1003–1016.
- Arora, A., et al. "A Line in the Sand: a Wireless Sensor Network for Target Detection, Classification, and Tracking ." *Computer Networks* (Elsevier) 46, no. 5 (December 2004): 605–634.
- Drexel University. "Beginner's Guide to Crossbow Motes." *Course & Web Tools*. Drexel University. 2013. <http://www.pages.drexel.edu/~kws23/tutorials/motes/motes.html> (accessed October 12, 2013).
- Dunkels, A., J. Alonso, T. Voigt, H. Ritter, and J. Schiller. "Connecting Wireless Sensornets with TCP/IP Networks." *Second International Conference on Wired/Wireless Internet (WWIC)*. Frankfurt, Germany: Springer-Verlag, 2004. 143–152.
- Dunkels, A., T. Voigt, and J. Alonso. *Making TCP/IP Viable for Wireless Sensor Networks*. Technical Report T2003:23, Swedish Institute of Computer Science, Stockholm: SICS, 2003.
- Ee, C.T., and R. Bajcsy. "Congestion Control and Fairness for Many-to-One Routing in Sensor Networks (SenSys)." *2nd International Conference on Embedded Networked Sensor Systems*. Baltimore, MD: ACM, 2004. 148–161.
- Hill, J., R. Szewczyk, Al. Woo, S. Hollar, D. Culler, and K. Pister. "System Architecture Directions for Networked Sensors." *The Ninth International Conference on Architectural Support for Programming Languages and Operating Systems (ASPLOS IX)*. Cambridge, MA: ACM, 2000. 93–104.
- Hull, B., K. Jamieson, and H. Balakrishnan. "Mitigating Congestion in Wireless Sensor Networks." *2nd International Conference on Embedded Networked Sensor Systems (SenSys)*. Baltimore, MD: ACM, 2004. 134–147 .
- Iyer, Y.G., S. Gandham, and S. Venkatesan. "STCP: A Generic Transport Layer Protocol for Wireless Sensor Networks." *14th International Conference on Computer Communications and Networks (ICCCN)*. San Diego, CA: IEEE, 2005. 449–454.
- Le, T., W. Hu, P. Corke, and S. Jha. "ERTP: Energy-Efficient and Reliable Transport Protocol for Data Streaming in Wireless Sensor Networks." *Computer Communications* (Elsevier) 32, no. 7–10 (2009): 1154–1171.

- Levis, P., Neil Patel, David Culler, and S. Shenker. "Trickle: A Self-Regulating Algorithm for Code Propagation and Maintenance in Wireless Sensor Networks." *First Symposium on Networked Systems Design and Implementation (NSDI)*. San Francisco, CA: USENIX, 2004.
- Marchi, B., A. Grilo, and M. Nunes. "DTSN: Distributed Transport for Sensor Networks." *12th IEEE Symposium on Computers and Communications (ISCC)*. Aveiro, Portugal: IEEE, 2007. 165–172.
- Park, Seung-Jong, R. Vedantham, R. Sivakumar, and Ian F. Akyildiz. "A Scalable Approach for Reliable Downstream Data Delivery in Wireless Sensor Networks." *Fifth ACM International Symposium on Mobile Ad Hoc Networking and Computing (MobiHoc)*. Tokyo, Japan: ACM, 2004. 78–89.
- Rahman, M.A., A. El Saddik, and W. Gueaieb. "Wireless Sensor Network Transport Layer: State of the Art." *Lecture Notes in Electrical Engineering* (Springer-Verlag) 21 (2008): 221–245.
- Shaikh, F.K., A. Helil, A. Ali, and N. Suri. "TRCCIT: Tunable with Congestion Control for Information Transport in Wireless Sensor Networks." *The 5th Annual ICST Wireless Internet Conference (WICON)*. Singapore: ICST, 2010. 1–9.
- Stann, F., and J. Heidemann. "RMST: Reliable Data Transport in Sensor Networks." *First IEEE International Workshop on Sensor Network Protocols and Applications*. Anchorage, AK: IEEE, 2003. 102–112.
- Tezcan, N., and W. Wang. "An Asymmetric and Reliable Transport for wireless Sensor Networks." *Journal of Wireless Sensor Networks* (Inderscience) 2, no. 3/4 (April 2007): 188–200.
- The Network Simulator - NS2*. 2013. <http://www.isi.edu/nsnam/ns/> (accessed October 9, 2013).
- TinyOS*. August 20, 2012. <http://www.tinyos.net> (accessed October 9, 2013).
- Wan, Chieh-Yih, A.T. Campbell, and L. Krishnamurthy. "PSFQ: A Reliable Transport Protocol for Wireless Sensor Networks." *First ACM International Workshop on Wireless Sensor Networks and Applications (WSNA)*. ACM, 2002. 1–11.
- Wan, Chieh-Yih, S.B. Eisenman, A.T. Campbell, and J. Crowcroft. "Siphon: Overload Traffic Management using Multi-Radio Virtual Sinks in Sensor Networks." *The 3rd International Conference on Embedded Networked Sensor Systems (SenSys)*. San Diego, CA: ACM, 2005. 116–129.
- Wan, Chieh-Yih, S.B. Eisenman, and A.T. Campbell. "CODA: Congestion Detection and Avoidance in Sensor Networks." *First International Conference on Embedded Networked Sensor Systems (SenSys'03)*. Los Angeles, CA: ACM, 2003. 266–279.
- Wan, Chieh-Yih., A.T. Campbell, and L. Krishnamurthy. "Pump-Slowly, Fetch-Quickly (PSFQ): A Reliable Transport Protocol for Sensor Networks." *Selected Areas in Communications* (IEEE) 23, no. 4 (April 2005): 862–872.
- Wang, C., B. Li, K. Sohraby, M. Daneshmand, and Y. Hu. "Upstream Congestion Control in Wireless Sensor Networks through Cross-Layer Optimization." *IEEE Journal on Selected Areas in Communications* (IEEE) 25, no. 4 (May 2007): 786–795.
- Wang, C., K. Sohraby, B. Li, M. Daneshmand, and Y. Hu. "A Survey of Transport Protocols for Wireless Sensor Networks." *Network* (IEEE) 20, no. 3 (May/June 2006): 34–40.
- Wang, C., K. Sohraby, and B. Li. "SenTCP: A hop-by-hop congestion control protocol for wireless sensor networks." *24th Annual Joint Conference of the IEEE Computer and Communication Societies (INFOCOM)*. Miami, FL: IEEE, 2005.
- Wang, C., K. Sohraby, V. Lawrence, B. Li, and Y. Hu. "Priority-based Congestion Control in Wireless Sensor Networks." *IEEE International Conference on Sensor Networks, Ubiquitous, and Trustworthy Computing*. Taichung, Taiwan: IEEE, 2006.
- Xie, P., Z. Zhou, Z. Peng, J. Cui, and Z. Shi. "SDRT: A Reliable Data Transport Protocol for Underwater Sensor Networks." *Ad Hoc Networks* (Elsevier) 8, no. 7 (September 2010): 708–722.
- Zhang, H., A. Arora, Y. Choi, and M. Gouda. "Reliable Bursty Convergecast in Wireless Sensor Networks." *Computer Communications* (Elsevier) 30, no. 13 (September 2007): 2560–2576.

Part II
WSNs Experimentation and Analysis

Chapter 5

Testbeds for WSNs

Simulation is imagining ... Testbed is sore reality.

5.1 WSN Testbeds Principles

As iterated throughout this book, WSNs are large-scale distributed embedded systems incorporating small, limited energy, and resource constrained sensor nodes communicating over wireless media. Because of their massively distributed nature, the design, implementation and evaluation of sensor network applications, middleware and communication protocols are difficult tasks. The first design steps can often be made with the help of simulations; however, they frequently force the designer to make non-realistic assumptions about traffic, failure patterns and topologies. The coming after steps of implementation, and evaluation of application performance, as well as assessment of error resilience, and other nonfunctional properties, require the use of real hardware, realistic environments and realistic experimental setups.

Practically, real experiments with distributed systems like WSNs become very cumbersome if the number of nodes exceeds a few dozens. In fact, all the phases of the experiment are almost infeasible without a targeted, specialized support, specifically:

- Deployment of the nodes in the desired, maybe heterogeneous or hierarchical configuration.
- Making changes in the software of individual nodes.
- Conducting experiments that include both data processing and self-reconfiguration of the network.

For all but the smallest experiments, a dedicated infrastructure supporting the above listed steps is necessary. This infrastructure, referred to as *testbed*, makes it possible to create, modify and observe the target configuration, as hardware and software, in its whole complexity including nodes, communication protocols, middleware and application. This target configuration is in some literature referred to as system under examination (SUE) (Handziski et al. 2006).

Current surveys and forecasts predict that the number of wireless devices is going to increase tremendously. These wireless devices can be computers of all kinds, notebooks, netbooks, smartphones and sensor nodes that evolve into real-world scenarios forming in the future a “Real-World-Internet”. In current research of the Future Internet small battery driven devices forming the “Internet of Things” are of special focus as the number of wireless devices is going to increase tremendously. A survey of the wireless world research forum predicted that in the year 2017 there will be seven trillion wireless devices for seven billion humans which is equivalent to 1000 devices per human being on average (Gantz et al. 2008).

In recent networking research, testbeds gain more and more attention, especially in the context of Future Internet and WSNs. This development stems from the fact that simulations and even emulations are not considered sufficient for the deployment of new technologies as they often lack in depth view of the inner minute functioning details. In order to investigate how protocols and algorithms perform in real world, experimental research is a capable means. In research institutions, testlabs or testbeds are deployed exclusively for all kinds of research experiments. Setup in realistic environment is indispensable to understand large-scale networks enclosing many devices.

Several global initiatives for experimental network research have started. While these large projects include all aspects of the Future Internet, some special projects focus on the Internet of Things and the Real-World-Internet. Especially in the Internet of Things with WSNs, there is an upcoming need for large heterogeneous testbeds available 24 h a day, and that can be automatically used without supervision.

The deployment of testbeds is challenging and user and operator requirements need to be considered carefully. Therefore, the goal is to design an architecture that allows operators of WSN testbeds to offer numerous users access to their testbeds in a standardized flexible way that matches these requirements. In Sect. 5.1.1 of this chapter, these requirements are comprehensively identified. Section 5.1.2 describes Full-scale and Miniaturized Testbeds. Section 5.1.3 illustrates the concepts of Virtualizing and Federating Testbeds. Section 5.2 focuses on the design and applications of the most significant testbeds, regarding concepts illustration, hardware, software, and specific deployment and experimentation. Chapter 7 surveys the WSN manufacturing companies, while Chap. 8 focuses on the datasheets of the sensor motes and the multiplicity of components used in typical testbeds implementations.

5.1.1 Requirements from Testbeds Deployment

This section identifies the main requirements and design goals for a WSN testbed. Precisely, all phases of the sensor network life cycle are to be considered, specifically, design, deployment, test, and experiment implementation and evaluation. A testbed

solution supporting these features will offer substantial help in terms of speeding up the preparation and conducting of experiments with different SUEs and tuning their parameters. As such, a testbed, that is expected to replicate an environment and support all research and experimentation activities, must meet a number of requirements (Lundgren et al. 2002; Handziski et al. 2006; Slipp et al. 2008):

- Building different SUE architectures. A number of different WSN architectures have emerged. As previously elaborated in Chap. 3, in the flat architecture the sensor network is composed of homogeneous sensor nodes running the same application and protocol code. In a segmented architecture a number of flat networks are coupled by gateways. The different flat networks can use incompatible radio technologies. In a multi-tier architecture or hierarchical architecture a sensor network application is partitioned such that parts of it run on low-end sensor nodes, whereas other parts run on more capable high-end sensor nodes which have no energy constraints and have better memory and computational resources. As an example, the IEEE 802.15.4 protocol, where the full-function devices (FFDs) have much more responsibilities than the reduced-function devices (RFDs) (LAN/MAN Standards Committee 2006). In addition to being connected to the low-end nodes, the high-end nodes can interact among themselves and with entities higher in the hierarchy via a backbone network.
- Instrumentation and experimental control. The testbed must provide instrumentation for generating data and examining network performance. Facilities must also be provided to monitor, program, test, and run the SUE. It is awkward to obtain an adequate understating of the behavior of some networks without comprehensive instrumentation.

Another requirement in the setup of experiments is to have control over the times when certain actions like the configuration or start of sensor nodes have to be performed. For example, to investigate the influence of interference on the transmission of data between two nodes, the transmitting node and the interfering node should be started at the same time. It is practically simple for an experimenter to describe such scenarios and have them executed in the testbed. The testbed must also ensure programmable configuration of network and node parameters such as application selection, data logging, selection of the nodes that will participate, and ability to pause, resume, and stop experiments. Repeatability of experiments is a requirement to account for varying environmental necessities and functional parameters.

For an industrial environment, the testbed may have to replicate the multipath that exists in radio harsh environment (RHE), and provide for the control of electromagnetic interference (EMI) that would particularly exist. It should also provide control over signal strength to enable testing under varying signal strength conditions; this includes effects due to changes in distance.

- Easy reprogramming and debugging. The implementation and debugging of sensor network applications requires frequent reprogramming of the nodes with new software. This is needed to compare different solutions, but most critically for stepwise debugging and improving of the software. There exist approaches

(and protocols) to distribute new application code within the sensor network application and over the wireless interface (Wan et al. 2002; Hui and Culler 2004), but this can be tedious in case of low communication bandwidth and sporadic reachability of individual nodes. It is therefore desirable to support the reprogramming of nodes in an “out-of-band” fashion using the testbed infrastructure. To save time, especially in large testbeds, the reprogramming of nodes should be executable in parallel. Fixing bugs on single nodes can be a hard task and it gets considerably more complicated in a distributed system like a WSN, where individual nodes only contribute slightly to the global state, and race conditions can cause serious headache to the programmer. Determining the current state of the system and how it was reached, is crucial for distributed debugging.

However, hosting a distributed debugger that allows a complete “happened-before” ordering of the events simply exceeds the computational capacities of the sensor nodes. A testbed should provide some support for distributed debugging. Simply, the programmer of a sensor node should have some *printf()*-like routine for generating debug messages with additional time-stamping at its disposal. When the timestamps have a reasonable resolution and are properly synchronized with the timestamps generated at other nodes, it is possible to figure out the ordering of events. Noteworthy, generating messages with debug information changes the execution timing of the sensor node software, and hence possibly its behavior. This cannot be avoided, but a testbed should give the possibility to transport such debug messages in an “out-of-band” fashion, i.e. without using the primary wireless air interface of a sensor node. This way, the debug messages do not influence the protocol behavior or the bandwidth sharing between sensor nodes, nor is any additional congestion created.

- On-the-fly configuration changes. The main purpose of a testbed is the investigation of different solutions in reproducible experiments under controlled conditions. Checking the robustness of applications and protocols against node failures or addition of new nodes is one of the major experiments to be conducted. A WSN testbed should offer support for testing this robustness under realistic circumstances. Specifically, it should be possible to emulate the expiry of sensor nodes due to energy depletion (fault injection) or the addition of new nodes to the network, while assuring complete repetitiveness of the experiment across different software solutions.

Energy consumption is one of the major performance metrics of sensor network protocols and applications. Sensor nodes often have a finite energy budgets and sensor networks have highly time-variable topologies due to energy depletion of nodes and deployment of new nodes.

- Remote accessibility. The testbed must be remotely accessible to promote collaboration between geographically dispersed teams. Working conditions may vary depending on the location, as well as motes types and software, which necessitate exchange of information in order to reach the best possible installation and equipment.

- **Testbed management.** In WSN applications, having unique node identifiers is usually not overly important. But this does not apply to testbed management. To keep the testbed operational, it is important to correctly identify nodes, for instance to decide whether experimental results pertain to the operation of the SUE or whether they are the result of misconfiguration or/and malfunctioning of the sensor nodes. Malfunctioning nodes must be identified and replaced before the experiment is repeated. To this end, knowledge of the exact identifier of the nodes and its position is helpful. Since the exchange of nodes in a testbed will be a frequent event (especially in large testbeds), the node identifiers and their positions should be independent of each other, i.e. the node identifier should not encode its position or vice versa. To find malfunctioning nodes, an association between node identifiers and positions should be nonetheless maintained. Ideally, this association is automatically updated every time a node is added or removed from the testbed, and the testbed user should be able to formulate queries about this association. As a secondary benefit of such an association, the localization information can be made available to the SUE. The SUE implementer hence does not necessarily need to implement localization algorithms on his own and can concentrate on other aspects of the application. When, on the other hand, the problem happens to be the implementation and test of a localization algorithm, the known positions provide a ground truth against which the new algorithm can be compared.
- **Scalability and extensibility.** It is not only a general requirement for sensor networks, but also the testbed infrastructure should support non-trivial numbers of sensor nodes. Consider as an example the continuous generation of debug data or the gathering of application data. Data from all sensor nodes are required to obtain full insight into the operation of the network. For a large sensor network the sheer volume of debug data can be overwhelming and appropriate mechanisms for aggregating, compressing or filtering this data are needed. Easy extensibility means supporting the variety of existing and newly emerging mote platforms. A rigid SUE is definitely limited and doomed to fading out with the introduction of different technologies and techniques, or the need to use other motes.
- **The cost of the testbed must be reasonable.** A testbed must ensure the support of several SUEs, and provide trustworthy outcomes without unnecessary spending due to overestimated network size, or choice of overpowered motes and equipment.

5.1.1.1 Additional Requirements

Furthermore the testbed operation would be more convenient if the following requirements are mostly supported, depending on the application and environment (Slipp et al. 2008):

- Real-time monitoring. The testbed should provide the ability to monitor, in real-time, the progress of the test with typical measured values, and specific performance metrics such as time delay and error assessment.
- Malfunction alerts. In the event of a malfunction, there should be an alert for the operators so that the appropriate action can be taken as-soon-as-possible. This will minimize downtime and avoid wasting time running a test for which data may be tainted.
- Collaboration. The testbed should promote collaboration between researchers by providing the means to easily share WSN technologies developed for use in the testbed. For example it should be easy to share routing and security protocols and power models.
- Support for simultaneous users. But it is to be noted that simultaneous users would create conditions that are not repeatable. This refers mostly to the sharing of the wireless bandwidth and potential interference.
- Mobility. Although mobility is important to some industrial networks, it may not be a concern to petroleum facilities consisting almost entirely of static nodes.

5.1.1.2 User Requirements from a Testbed

A user is responsible of doing research on WSNs based on testbed experimentation, he investigates protocols and communication concerns on the testbed before typical WSN implementation, modification or extension. From a user standpoint, several requirements are necessary to make testbeds useful and efficient (Chatzigiannakis et al. 2010):

- Transparent access to the testbed. Transparency in this context means that sensor nodes in a remote testbed can be handled in the same way as local sensor nodes. In order to use the testbed, a robust, fast and simple reservation is essential, including support for isolated (non interfering) experiments with other users.
- Heterogeneity and scale of the testbeds. They are significant in order to address challenges that occur in real-world deployment scenarios. Many algorithms and applications do not scale or behave unstably in large scale; therefore, the network size should be as large as possible. As deployment cost is still a dominating factor, the concept of testbed federation to enable experiments at scale can help to reduce overall facility cost. To enable federation standardization, application program interfaces (APIs) is a key concept if not a prerequisite. In the same way heterogeneity can affect the performance of an application. Heterogeneity might include memory (program and data), wireless transceivers characteristics, or microcontroller. Heterogeneity can be introduced by using different classes of devices from an embedded 8-Bit microcontroller platform to a fully equipped PC. A full support of a testbed for heterogeneity even allows performing interoperability tests.

- **Reproducibility.** It is a property that is very difficult to achieve in a testbed. However, the support to repeat experiments is needed to reach statistical soundness of the experiment. An additional supporting feature is detailed logging capabilities to enable post-failure analysis and debugging support. User interaction is very helpful to stimulate events or errors in the testbed during experiment runtime in order to investigate reactions of the system under test.
- **Mobility.** In the future, support for mobility in testbeds will become more important. Therefore, testbeds deployed today must be prepared for a next step extension by mobile devices.

5.1.1.3 Operator Requirements from a Testbed

The operator is the one who checks the testbed access and the functioning of its constituents, obtains the required measurements and reports malfunctions. The operator requirements additionally include several qualities that make testbeds handy to manage (Chatzigiannakis et al. 2010):

- **Robustness of the testbed.** It is definitely desirable for the user too. When nodes or the whole WSN crash due to software errors, the testbed must recover from such failure. Therefore, support for remote or even better automatic reset of the experimental facility to a safe and basic state is compulsory.
- **Access control system to the testbed.** It is a need to monitor the activities and allow for future accounting and even payment per use.
- **Easy installation and a fully automated reservation system.** A fully integrated testbed management and maintenance system including performance-monitoring capabilities is definitely helpful and can be addressed as a long-term goal when the testbeds grow in size. The testbed software must be ready for future extensions; therefore, open software is preferable over a closed or proprietary system.

5.1.2 Full-Scale and Miniaturized Testbeds

What are the approaches followed for the design and implementation of testbeds? Specifically, two distinct approaches are taken (Maltz et al. 2001; De et al. 2005):

- **Full-scale testbeds** that provide propagation over the actual distances where the network is designed to operate.
- **Miniaturized testbeds** that foreshorten actual distances using some electronic means.

This dichotomy exists for several reasons based primarily on need and practicality. Based on need, two classifications of users are distinguishable:

- Users involved in the evaluation and development at the physical layer and cannot ignore the effects of multipath on network performance. Researchers interested in the physical layer typically require a full-scale testbed, as pure software simulation is not that practical. Although there are hardware multipath simulators in existence, such as Elektrobits's Prosim line of radio channel emulators (EB 2006), they have a limited number of paths and they are extremely expensive for equipping a wireless lab.
- Users involved in the development of routing protocols that need control over the topology to determine the effects on network performance. However, the full-scale testbeds do not lend themselves easily to topology control due to the relatively large distances between motes and the irregular geometry of their placement. Researchers interested in topology control typically need a miniaturized testbed. As its name implies, in a miniaturized testbed the motes are placed closer together. This placement is usually according to a regular geometry, such as a grid as used in ORBIT (Raychaudhuri et al. 2005) or Kansei (Arora et al. 2006). Such testbeds are typically equipped with some form of attenuator as in EWANT (Sanghani et al. 2003), MiNT (De et al. 2005), and MeshTest (Clancy and Walker 2007), and they may have their signals routed through an antenna or connected through a hardwired matrix such as in MeshTest (Clancy and Walker 2007). However, by definition, the miniaturized testbed does not provide realistic multi-path, for instance, efforts such in (Judd and Steenkiste 2004) utilize an FPGA based solution for emulating a signal propagation model, which are still far from reality (De et al. 2005).

On the practicality side, researchers must balance the trade off between available space and cost. Full-scale testbeds take up a lot of space, require considerable infrastructure, and are relatively expensive to operate. Miniaturized testbeds can usually be placed in available laboratory space and are considerably less expensive than their counterparts; they also have the added advantage of providing a more controllable environment thus supporting more repeatable experiments.

As detailed in Sect. 5.2, falling in the category of full-scale testbeds are MoteLab (Werner-Allen et al. 2005), Trio (Dutta et al. 2006), TWIST (Handziski et al. 2006), SignetLab (Crepaldi et al. 2007), SenseNeT (Dimitriou et al. 2007). Moreover, large testbeds are accompanied by software that provides users with the facilities to conduct experiments with the testbed nodes, but are generally limited in their adaptability and configurability to the users' needs. Capabilities such as reconfiguring the network topology, or federating multiple testbeds to form a larger virtualized facility may be lacking.

In the category of miniaturized testbeds are MiNT (De et al. 2005), MiNT-m (De et al. 2006), and MeshTest (Clancy and Walker 2007). MeshTest is particularly interesting because of its ability to control interference and attenuation while supporting mobility and providing users with control over topology. It does this using a unique RF matrix switch. MiNT is a hybrid testbed, providing both real

nodes and ns-2 simulation to provide scalability. It focuses on ad hoc networks and uses attenuators to reduce transmission ranges, but its major drawback is the use of manual attenuators. MiNT-m performs similarly using a number of mobile robots for the mobile nodes.

ORBIT (Raychaudhuri et al. 2005) is a distinct wireless testbed in significant respects. It includes both an indoor miniaturized testbed (sandboxes) and an outdoor full-scale testbed, the miniaturized testbed provides a more controlled environment that facilitates reproducibility, while the full-scale testbed supports real-world testing. ORBIT is also one of the few to incorporate electromagnetic interference (EMI), which it does by employing a vector signal generator (VSG).

Before delving into testbed platforms as made available in the literature, the next section built upon (Baumgartner et al. 2010), introduces the concept of virtual links and federated testbeds in light of its importance for testbeds design and implementation.

5.1.3 *Virtualizing and Federating Testbeds*

In recent years, experimentally driven research on WSNs has been contributory in advancing the state of the art towards new sensing applications, network architectures, and protocol stacks optimized to operate over varied radio technologies and restricted resources under specific deployment strategies. The most commonly applied technique is simulation, which allows rapid development, offers debugging tools and enables easy repeatability. The technical step that follows is to implement the system on real hardware platforms and experiment through tailored testbed environments. This allows researchers to avoid the inherent limitations of simulation regarding typical hardware characteristics (e.g. buffer sizes, available interrupts) and communication technology behavior (e.g. transmission rates, interference patterns).

In most of the cases, due to the costs of hardware, researchers evaluate their solutions in local testbeds of limited size. While small testbeds provide useful insights into the effectiveness of the system in real conditions, they only offer limited support in terms of heterogeneity, scalability and mobility. Furthermore, in most cases, as much as a tightly coupled network and software architecture are applicable on a testbed, they limit the number of possible configurations of that testbed.

To overcome limitations in scale, a number of testbeds of significant size have been developed in the last few years. Their size currently levels up to 1000 nodes, and there is a trend towards building even larger testbeds as seen by projects such as SENSEI (Presser et al. 2009) and WISEBED (Chatzigiannakis et al. 2010). Acknowledging the clear and continuing need for large open testbeds in WSN

research, the use of federated testbeds that unite isolated WSN testbeds via virtual links provide promising solutions to such questions as:

- How to deal with the ever-increasing total number of nodes demand?
- How do large testbeds cope with heterogeneity in available sensors, radios, computational resources, etc.?
- How to maintain a very large WSN testbed efficiently?
- How to provide hybrid simulation approaches, i.e., the combination of real and simulated testbeds in order to produce extremely large-scale WSN testbeds?
- How to utilize the facilities provided by these testbeds and adapt them to each experiment's needs, i.e. how to define and use specific network topologies that fit into the target application domain?

As suggested in (Baumgartner et al. 2010) virtualized network links are envisioned in the following ways:

- Between physically distinct testbeds of varying features (location, size, etc.), and between specific nodes of such testbeds, resulting in larger testbeds with customized cross-network edges.
- Between nodes inside a single testbed, thus defining a customized network topology.
- Between real and simulated nodes, enabling hybrid simulation for massive network sizes.

A virtual link basically enables two testbed nodes, that have otherwise no direct physical radio connection, to communicate in a way that is transparent to the user applications; additionally, existing links, that are reachable within one-hop radio range, can be selectively deactivated between neighboring nodes. Both kinds of virtualization are done in a way that is entirely transparent to a deployed application.

5.1.3.1 Virtual Links and Federated Testbeds

This section details the virtualizing testbeds approach. A virtualized testbed is defined as (Baumgartner et al. 2010):

- A single physical testbed with a virtualized topology.
- Two or more physically distinct testbeds federated into a single unified testbed.
- A simulated testbed similarly federated with a physical testbed.
- Any combination of the above.

The key components of the proposed architecture are shown in Fig. 5.1. A testbed server that acts as the Internet-facing gateway represents each testbed, physical or simulated. A testbed is composed of a number of sensor nodes that can communicate with the testbed server, potentially via gateway devices inside a physical testbed.

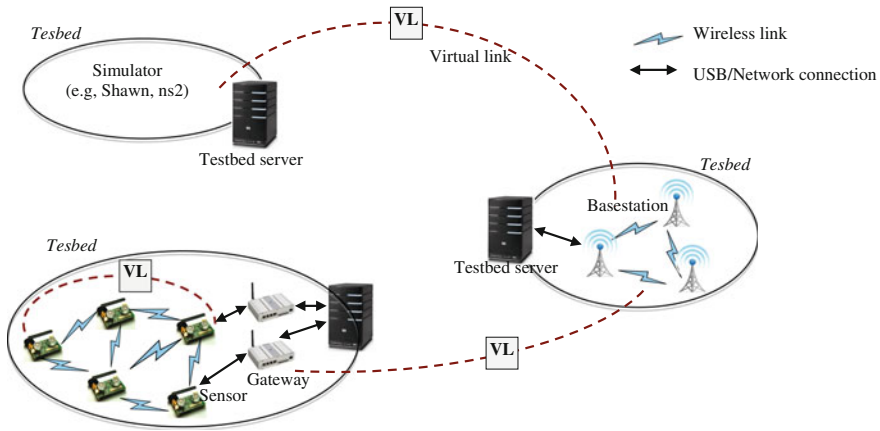

Fig. 5.1 Virtualized testbeds architecture (based on Baumgartner et al. 2010)

A virtual link is then a unidirectional connection between two nodes, in the same or in different testbeds, which would not normally be able to communicate. An arbitrary number of virtual links can thus be created to define a virtualized topology and federate distinct testbeds. It is also possible to deactivate existing physical reachability between two nodes by selectively dropping packets to allow complete topology control. Specifically, virtual links are enabled with a special software on each sensor node, it is a virtual radio which contains a routing table of the form {ID, interface}, such that when sending a message to a specific node ID, the radio can decide on which ‘interface’ to send this message, the node’s real radio or the virtual interface which forwards the message to the testbed server.

5.1.3.2 Topology Virtualization

As illustrated in Fig. 5.2, topology virtualization involves two key elements, virtual radio components, and testbed servers.

Experimentation setup is initialized according to a determined arrangement:

- The IDs of virtual radios across the entire virtualized topology are configured by an overall controlling component to ensure uniqueness.
- Virtual topology is configured by each testbed server informing its local sensor nodes of their virtual neighbors, where a virtual neighbor entry in a sensor node’s virtual radio simply consists of an ID along with ‘virtual’, meaning any packets to this ID should be sent to the testbed server for further routing.
- How messages reach the testbed server depends on the architecture of the deployed testbed. Routing may be via an out-of-band backbone infrastructure when sensor nodes are connected 1:1 with gateway devices, or alternatively may reuse the wireless medium of the sensor nodes in testbeds where not every

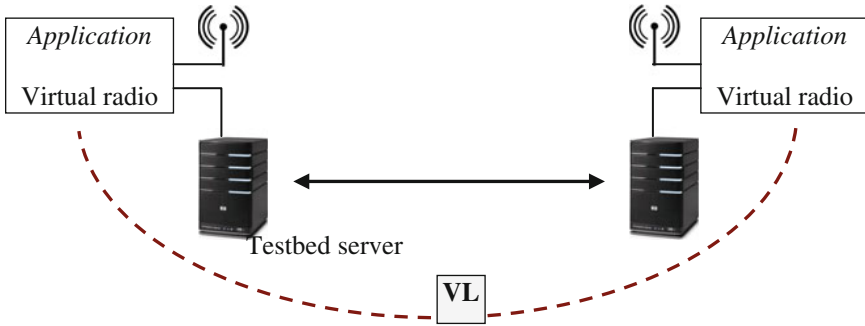

Fig. 5.2 Communication between virtual radio drivers on sensor nodes (based on Baumgartner et al. 2010)

sensor node is directly connected to a gateway device. In either case the procedure is transparent to the application software.

The process of sending a message through the virtualized architecture works as follows:

- Applications on a sensor node send a packet to its virtual radio component. On some operating systems, such as TinyOS, using a virtual radio instead of a real one is simply a matter of component configuration. On others, it may require changing radio function calls in the application's source.
- The virtual radio component then uses its local routing table, as configured by the testbed server to decide on which interface to send this message, whether via the real radio or the virtual topology service thru the testbed server. When broadcasting, a packet is simply sent on both interfaces.
- If the message is sent to the testbed server, the server examines the destination ID of the packet and forwards this either to another testbed server, which is responsible for that node, or to the corresponding node in the local testbed. If the packet is broadcast, the testbed server forwards the message to all virtual neighbors of this node by generating one message for each neighbor.
- Finally, when receiving a message on the real radio interface, the virtual radio component checks its routing table to determine whether or not the sender is configured to be a neighbor in the currently configured topology, if not the packet is dropped and so it never reaches the application.

All components of this procedure are completely transparent to the application, which simply sees a radio component conforming to a common radio API.

Through experimentation, building scalable federated testbeds provided interesting results (Baumgartner et al. 2010):

- The interconnection of two closely located testbeds, i.e. with short delays between testbed servers, works very well in practice, as the virtual links operate significantly faster than physical links. An experiment can be tuned so that

applications cannot detect that they are running in a physically separated network.

- When moving to wider-area networks, the existence of a sufficiently fast Internet backbone becomes a must, since latency may degrade and severely affect realism in large intercontinental federations.

Optimistically, topology virtualization is a promising approach to create large federations of physically detached and heterogeneous networks.

The following section details the most widely quoted testbeds, their hardware and software composition, and how they may be categorized. Many of the testbeds were snapshots in time, they satisfied a given experimentation and ceased to exist, that is why the focus of this chapter is on the experimentation on typically implemented testbeds aside from their current existence. Tables 5.2 and 5.3 compare the pertinent features and composition of the presented testbeds and focus on the categories that embrace them.

5.2 Testbeds Illustrated

5.2.1 ORBIT

The open-access research testbed for next-generation wireless networks (ORBIT) was first funded in 2003 under the network research testbeds (NRT) program and subsequently under follow-on grants (ORBIT 2014). Construction of the 464.5 m² (5000 ft²), 400 nodes ORBIT radio grid facility at the WINLAB¹ (WINLAB 2010) Tech Center II building in North Brunswick, NJ, was completed in mid-2005, leading to the first community release of testbed services in October 2005. Since then it has become a widely used community resource for evaluation of emerging wireless network architectures and protocols.

Generally, the development of a general-purpose open-access wireless multiuser experimental facility poses significant technical challenges that do not arise in wired network testbeds such as Emulab (Flux Group 2014). In particular, it is far more difficult to set up a reproducible wireless networking experiment due to random time variations in mobile user location and associated wireless channel models. In addition, wireless systems tend to exhibit complex interactions between the physical, medium access control and network layers, so that strict layering approaches often used to simplify wired network prototypes cannot be applied here. Some of

¹Wireless Information Network Laboratory (WINLAB), an industry-university cooperative research center focused on wireless technology, was founded at New Jersey's Rutgers University in 1989. Its research mission is to advance the development of wireless networking technology by combining the resources of government, industry and academia. The center's educational mission is to train the next generation of wireless technologists via graduate research programs that are especially relevant to industry.

the basic characteristics of radio channels that need to be incorporated into a viable wireless network testbed are as follows (Raychaudhuri et al. 2005):

- Radio channel properties depend on specific wireless node locations and surroundings.
- Physical layer bit-rates and error-rates are time varying.
- Shared medium layer-2 protocols on the radio link have a strong impact on network performance.
- There are complex interactions between different layers of the wireless protocol stack and currently their mutual interaction cannot be studied easily.
- Users exhibit random mobility, location also plays a role.

The key design goals as adopted in ORBIT are (Raychaudhuri et al. 2005):

- Scalability in terms of the total number of wireless nodes (hundreds).
- Reproducibility of experiments, which can be repeated with similar environments to get similar results.
- Open-access flexibility giving the experimenter a high-level of control over protocols and software used on the radio nodes.
- Extensive measurements capability at radio PHY, MAC and network levels, with the ability to correlate data across layers in both time and space.
- Remote access testbed capable of unmanned operation and the ability to robustly deal with software and hardware failures.

Functionally, ORBIT is a two-tier wireless network emulator/field trial designed to achieve reproducible experimentation, while also supporting realistic evaluation of protocols and applications:

- The radio grid testbed. It is central to the ORBIT facility uses a novel approach based on a 20×20 two-dimensional grid of programmable radio nodes, which can be interconnected into specified topologies with reproducible wireless channel models.
- Outdoor ORBIT network. Once the basic protocol or application concepts have been validated on the radio grid emulator, users can migrate their experiments to the outdoor ORBIT network which provides a configurable mix of both high-speed cellular (WiMAX, LTE) and 802.11 wireless access in a real-world setting.

The main ORBIT radio grid and outdoor testbeds have been further supplemented with a number of experimental “sandboxes” which allow researchers to debug and test their code without tying up the resources of the larger radio grid. Further details are provided in Sect. 5.2.1.1.

As of 2014, there are over 1000 registered ORBIT users who have conducted a total of over 200,000 experiment-hours on the radio grid testbed to date, with 55,701 experiment-hours served during 2013. The ORBIT testbed is also being used to support wireless aspects of the global environment for network innovation (GENI) future Internet testbed (Sect. 5.2.12), and the ORBIT management framework (OMF) is being used as one of the core control frameworks in GENI.

Examples of specific experiments that have been run on the ORBIT testbed include multi-radio spectrum coordination, cognitive radio networks, dense WiFi networks, cellular/WiFi multi-homing, vehicular and ad hoc network routing, storage-aware/delay tolerant networks, mobile content delivery, location-aware protocols, inter-layer wireless security, future Internet architecture, and mobile cloud computing.

ORBIT is available for remote or on-site access by academic researchers both in the U.S. and internationally (prospective users should first send in an account signup request using a registration form). Users will have access to the following resources (ORBIT 2014):

- Range of radio resources including, WiFi 802.11a/b/g 802.11n 802.11ac, Bluetooth (BLE), ZigBee, software defined radio (SDR) platforms such as universal software defined radio (USRP)² (National Instruments 2014), USRP N210 (Ettus Research 2012), USRP X310 (Ettus Research 2014), wireless open access research platform (WARP) (WARP 2014), RTL-SDR (RTL-SDR.com 2014).
- Software defined networking (SDN) resources, NEC (NEC 2014) and Pronto³ switches (Pica8 2014), NetFPGA 1G (NetFPGA 2014) and NetFPGA 10G (NetFPGA 2014) platforms.
- WiMAX and LTE basesations and clients.

5.2.1.1 Hardware

The ORBIT laboratory is comprised of three test domains in which experimenters can use the hardware provided by WINLAB for use in wireless experimentation. As emphasized in the coming sections these domains are (ORBIT 2014):

- ORBIT grid.
- Outdoor testbed.
- Sandboxes.

Moreover, a Chassis Manager (CM) is a simple, reliable, platform-independent subsystem for managing and autonomously monitoring the status of each node in the ORBIT network testbed.

²Universal Software Radio Peripheral (USRP) is a range of software-defined radios designed and sold by Ettus Research and its parent company, National Instruments. Developed by a team led by Matt Ettus, the USRP product family is intended to be a comparatively inexpensive hardware platform for software radio, and is commonly used by research labs, universities, and hobbyists (Ettus 2014).

³Pronto and PICA8 were merged in February 1, 2012, the merged company is named PICA8 Inc. Pronto became PICA8's brand name (Pronto Systems 2012).

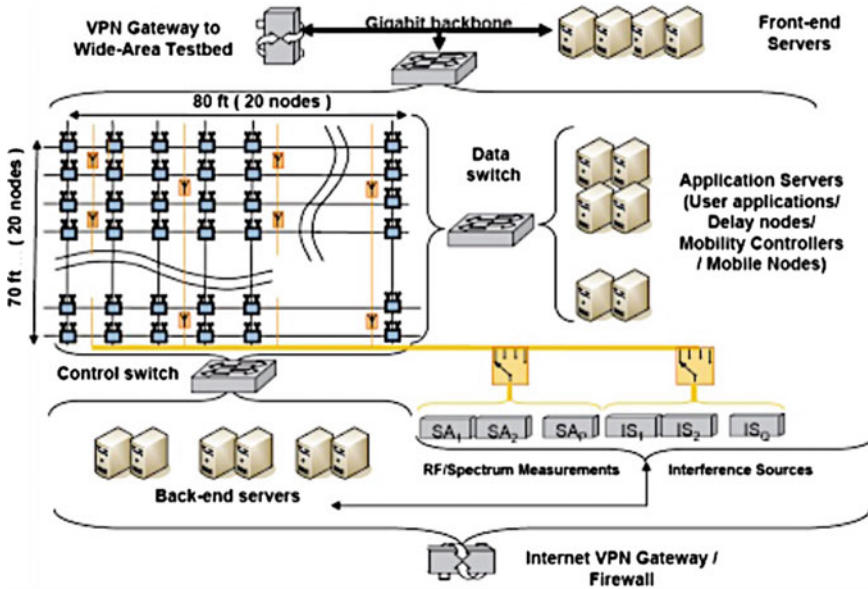

Fig. 5.3 ORBIT hardware (ORBIT 2014)

ORBIT Grid

The main domain is the ORBIT grid. As illustrated in Fig. 5.3, it consists of a multiply interconnected, 20×20 grid of ORBIT radio nodes, some non-grid nodes to control RF spectrum measurements and interference sources, front-end servers, application servers and back-end servers that support various ORBIT services. The back end ORBIT infrastructure delivers overall services and control to the test facility. Each node of the 20×20 grid has at least two wireless interfaces.

A radio node is a PC typically equipped with two 100BaseT Ethernet ports, radio cards and a CM to control the node. The two Ethernet ports are connected to data and control subnets. While Control is used primarily for node access, experiment management and measurement collection, the data subnet is exclusively available to the experimenter. In addition to the standard radio cards on most of the nodes, there are many other devices throughout including devices for various communication protocols as well as software radio platforms such as USRP.

A recent LV-67J motherboard, that features Intel third generation core i7/i5/i3 equipped with a two DDR3⁴ 1066/1333 MHz up to 16 GByte SDRAM (COMMELL 2014a–f), is intended to replace the LV-67C and the LV-67G still being used in the grid as well as some of the sandboxes. LV-67C is provided with an Intel core i7/i5/i3 Pentium desktop and two up to 8 GB DDR3 1066/1333 MT/sec

⁴Double Data Rate Type Three (DDR3) is the current standard for the fast SDRAM system memory and predecessor to DDR4 (Murray 2012).

DIMM⁵ (COMMELL 2014a–f). The LV-67G is a second-generation Intel core i7/i5/i3/Pentium/Xeon desktop with two up to 16 GByte DDR3 1066/1333 MHz DIMM (COMMELL 2014a–f).

Experimenters can access the ORBIT radio grid via an Internet portal, which provides a variety of services to assist users with setting up a network topology, programming the radio nodes, executing the experimental code, and collecting measurements.

Outdoor Testbed

The Secondary large ORBIT domain is the outdoor testbed consisting of 22 nodes:

- Ten fixed nodes placed at five different locations within ORBIT/WINLAB facility. Each location features two ORBIT radio nodes.
- Twelve mobile nodes that can be installed in ORBIT vehicular facilities. There have been three versions of mobile nodes to date, however there are very limited numbers that have actually been deployed from the latest version, LV-67 K, which is a third generation Intel core i7/i5/i3 mobile processor with two up to 16 GByte DDR3 1066/1333/1600 MHz SO-DIMM⁶ (COMMELL 2014a–f). The two versions being used are the LV-67B that features an Intel Penryn processor with two up to 8 GByte DDR3 800/1066 MHz SO-DIMM (COMMELL 2014a–f) and the LV-67F provided with Intel core i7/i5/i3, Celeron, Pentium Mobile processor and two up to 8 GByte DDR3 800/1066 MHz SO-DIMM (COMMELL 2014a–f).

Sandboxes

In addition to the main grid, there are also nine additional smaller test grids (sandboxes). The LV-67C and the LV-67G used in the ORBIT grid are also adopted in the sandboxes. Available sandboxes include WiFi, WiMAX, OpenFlow⁷ (McKeown et al. 2008) and USRP2.

⁵Dual In-line Memory Module (DIMM) is a double SIMM (Single In-line Memory Module). Like a SIMM, it is a module containing one or several RAM chips on a small circuit board with pins that connect it to the computer motherboard. Transfer speed is computed in million transfers/sec (MT/sec) (WhatIs.com 2014).

⁶Small Outline Dual In-line Memory Module (SO-DIMM) used in laptops is about half the length of a regular size DIMM. Most desktop computers have plenty of space for RAM chips, so the size of the memory modules is not a concern. However, with laptops, the size of components and memory modules, as well, matters significantly (PC Glossary 2014).

⁷OpenFlow is an open standard that enables researchers to run experimental protocols in the campus networks used every day. It is added as a feature to commercial Ethernet switches, routers and wireless access points, and provides a standardized hook to allow researchers to run experiments, without requiring vendors to expose the internal workings of their network devices. Major

Chassis Manager

The ORBIT Chassis Manager (CM) is a simple, reliable, platform-independent subsystem for managing and autonomously monitoring the status of each node in the ORBIT network testbed. Each ORBIT grid node consists of one radio node with two radio interfaces, two Ethernet interfaces for experiment control and data, and one CM with a separate Ethernet network interface. The Radio nodes are positioned about one meter apart in a rectangular grid. Each CM is tightly coupled with its radio node host. CM subsystems are also used with non-grid support nodes. There are basic requirements the CMs must preform:

- Issue a system reset to the radio node.
- Control the power state of the radio node.
- Obtain chassis status.
- Provide a pass-through *Telnet*⁸ (TechTarget 2014) session to the radio node.
- Provide CM diagnostics. These include:
 - Provide a means to locally interrogate the grid position of the node. The grid position is either the x , y coordinate of the node, or the ID number of a non-Grid node. The grid position is used to create the static IP address of the CM.
 - Provide local visual indication of a node operational status.
 - Provide a control API to the experiment controller. An Experiment Controller (EC), also referred to as the “node handler”, is the ORBIT system component that configures the grid of radio nodes for each experiment.

5.2.1.2 Software

The ORBIT Radio Grid testbed is operated as a shared service to allow a number of projects to conduct wireless network experiments on-site or remotely. Although only one experiment can run on the testbed at a time, automating the use of the testbed allows each one to run quickly, saving the results to a database for later analysis.

Precisely, as displayed in Fig. 5.4, ORBIT may be viewed as a set of services into which one inputs an experimental definition and receives the experimental results as output. The experimental definition is a script that interfaces to the ORBIT Services. These services can reboot each of the nodes in the 20×20 grid, then load an operating system, any modified system software and application

(Footnote 7 continued)

vendors, with OpenFlow-enabled switches now commercially available, are currently implementing OpenFlow.

⁸*Telnet* is a user command and an underlying TCP/IP protocol for accessing remote computers.

Fig. 5.4 ORBIT software (ORBIT 2014)

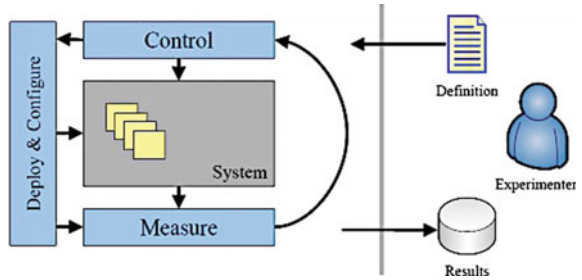

software on each node, then set the relevant parameters for the experiment in each grid node and in each non-grid node needed to add controlled interference or monitor traffic and interference. The script also specifies the filtering and collection of the experimental data and generates a database schema to support subsequent analysis of that data.

Experiment Control

The main component of the Experiment Management Service is the Node Handler that functions as an Experiment Controller. It multicasts commands to the nodes at the appropriate time and keeps track of their execution. The Node Agent software component resides on each node, where it listens and executes the commands from the Node Handler, it also reports information back to the Node Handler. The combination of these two components gives the user the controls over the testbed, and enables the automated collection of experimental results. Because the Node Handler uses a rule-based approach to monitoring and controlling experiments, occasional feedback from experimenters may be required to fine-tune its operation. Figure 5.5 illustrates the execution of an experiment from the user’s point-of-view.

Finally, using the Node Handler, via a dedicated image nodes experiment, the user can quickly load hard disk images onto the nodes of his/her experiment. This imaging process allows different groups of nodes to run different OS images; it

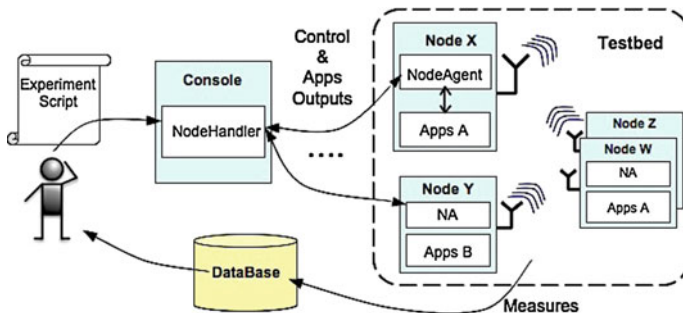

Fig. 5.5 Execution of an experiment from a user point of view (ORBIT 2014)

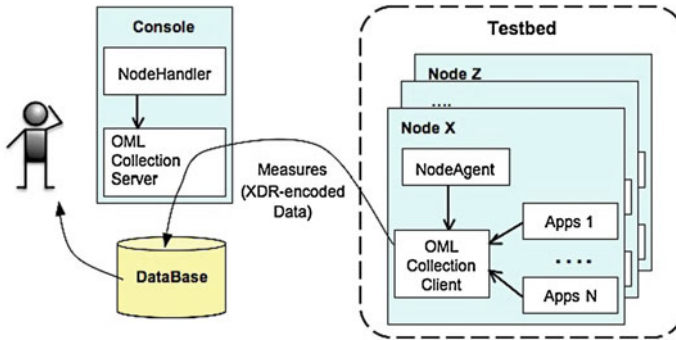

Fig. 5.6 OML component architecture (ORBIT 2014)

relies on a scalable multicast protocol and the Frisbee system for saving, transferring, and installing entire disk images (Hibler et al. 2003). Similarly, the user can also use the Node Handler save the image of a node's disk into an archive file.

Measurement and Result Collection

The ORBIT measurement framework and library (OML) are responsible for collecting the experimental results. It is based on a client/server architecture as depicted in Fig. 5.6. The Node Handler for a particular experiment execution starts one instance of an OML Collection Server. This server listens and collects experimental results from the various nodes involved in the experiment, it uses an SQL database for persistent data archiving of results.

On each experimental node, one OML Collection Client is associated with each experimental application. An application forwards any required measurements or outputs to the OML collection client. The OML client will optionally apply some filter/processing to the measurements/outputs, and then sends them to the OML Collection Server.

Finally, the ORBIT platform also provides the Libmac library. Libmac is a user-space C library that allows applications to inject and capture MAC layer frames, manipulate wireless interface parameters at both aggregate and per-frame levels, and communicate wireless interface parameters over the air on a per-frame level. Users can interface their experimental applications with Libmac to collect MAC layer measurements from their experiments.

5.2.2 MoteLab

Manually reprogramming dozens of WSN nodes, deploying and locating them on the physical environment, and instrumenting them to gather, extract, and debug

performance data is tedious and time-consuming. To address this need, MoteLab (Werner-Allen et al. 2005), one of the early testbeds, has been developed and deployed at Harvard University, it is a Web-based sensor network testbed. MoteLab has several features:

- It consists of a set of permanently deployed sensor network nodes connected to a central server in charge of handling reprogramming and data logging while providing a Web interface for creating and scheduling jobs on the testbed.
- It accelerates application deployment by streamlining access to a large, fixed network of real sensor network devices; it also speeds up debugging and development by automating data logging, thus allowing the performance of sensor network software to be evaluated offline.
- Additionally, by providing a Web interface MoteLab permits both local and remote users access to the testbed; also, its scheduling and quota system ensure fair sharing.
- A node is equipped with a network-connected digital multimeter, allowing the MoteLab backend to continuously monitor the energy usage of the node. Current consumption data is logged and returned with other data generated during the experiment. Gathering energy usage data simply requires checking a box in the Web interface.

MoteLab proved to be invaluable for both research and teaching, its source is freely available, easy to install, and already in use at several other research institutions.

5.2.2.1 Technical Details

MoteLab is a set of software tools for managing a testbed of Ethernet-connected sensor network nodes. A central server handles scheduling, reprogramming nodes, logging data, and providing a Web interface to users. Users access the testbed using a Web browser to set up or schedule jobs and download data.

MoteLab hardware and software are detailed in the sections to come. Figure 5.7 displays MoteLab software components and illustrates how they communicate. From the figure, three external users are using the lab. User A is setting up a job to be run later. User B is accessing the MySQL tables directly to process data collected during a previous experiment. User C has a job running and has made a direct connection to a serial forwarder (SF) to receive or send messages to the attached node.

MoteLab Hardware

MoteLab software manages a fixed array of WSN nodes equipped with Ethernet interface backchannel boards allowing remote reprogramming and data logging. The original testbed comprised 26 Mica2 motes (Crossbow 2002a). A Mica2 mote consists

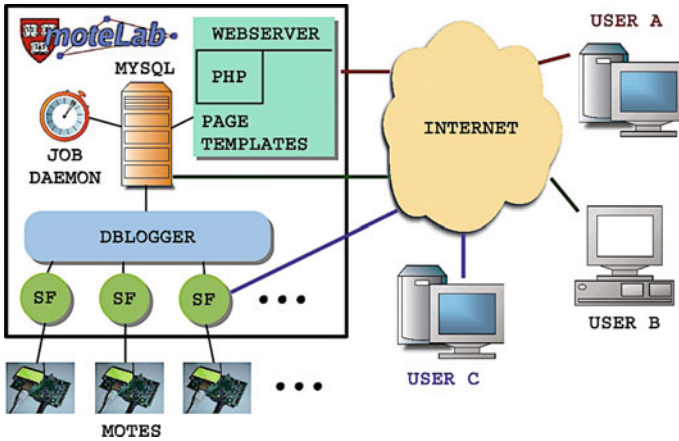

Fig. 5.7 Interaction between MoteLab components and users (Werner-Allen et al. 2005)

of a 7.3 MHz ATmega128L processor, 128 KByte of code memory, 4 KByte of data memory, and a Chipcon CC1000 radio operating at 433 MHz with a data rate of approximately 34 Kbps (Chap. 8). These were attached to 26 Ethernet interface boards, specifically, 6 Ethernet PProgramming Boards (EPRBs) developed at Intel research by Phil Buonadonna and 20 Crossbow MIB 600 emotes (Crossbow 2004a). Both provide one TCP port for reprogramming and another for data logging. MoteLab was later upgraded to embody 30 MicaZ motes (Crossbow 2006a), which upgraded the Mica2 with Chipcon CC2420 IEEE 802.15.4 compliant radios (Chap. 8).

MySQL Database Backend

MoteLab software runs on a central server running Linux with Apache, MySQL, and PHP. A MoteLab job consists of some number of executables and testbed nodes, a description mapping each node used to an executable, several Java class files used for data logging, and other configuration parameters, such as whether or not to perform power profiling during the experiment. Once a job is created, MoteLab stores the configuration information allowing the same job to be run multiple times, for different amounts of time or at different times of day.

MoteLab uses a MySQL database to store all information needed for testbed operation. This information is divided into two categories, job-generated data and testbed state. When a user account is created, a MySQL database is created for that user to hold all his job-generated data. A new set of tables is created for each instance of a job run, one table for each message type associated with the job. The user is given access rights to his database, allowing him to leverage the MySQL query language for post-processing.

A separate database holds all lab state information, including user information and access rights, node state, information about uploaded executables and class files, job properties, and a representation of the lab schedule. Such state information is provided to and modified by all of the other main MoteLab components.

Web Interface

MoteLab uses PHP to generate dynamic Web content, and Javascript to provide an interactive user experience. This allows users to access the lab in a platform-independent way. After logging in, a normal user has access to several Web interface functionalities:

- Home Page. It provides a summary of pending, running, and completed jobs, and the ability to download data logged by the lab during past experiments.
- User Info. Such as the instructions for database access, serial forwarder (SF) access, and the ability to change lab passwords.
- Create Job. Users can upload executables, choose which executables will run on which testbed nodes, upload class files for message parsing, and choose from among various options including whether to run power profiling during the experiment. Administrators can also choose to run a job as a daemon for a given period at specified intervals, and choose programs to run on MoteLab during and after job execution.
- Edit Job. It permits the same abilities as the job creation page, but reloads it with information from a stored job.
- Schedule. It presents a view of the current state of the lab, including finished, running, and pending jobs, and the ability to schedule a job at various degrees of granularity. Users can delete their own pending jobs; administrators can delete any.

Two additional pages are provided for administrators. The first allows new user accounts to be created and modified, the second allows lab partitioning to be configured.

DBLogger

DBLogger is a Java program to be started at the beginning of every job. It connects to each node via the data logging TCP port, and uses class introspection to parse messages sent over its serial port and inserts them into the appropriate MySQL database. The individual fields of each message sent are parsed and their values extracted into the database. The resulting table structure is identical to the message structure, with the addition of fields identifying which testbed node originated the message, the time the message was inserted into the database, and a global sequence number.

Job Daemon

The Job Daemon is a Perl script⁹ (Perl.org 2002) run as a cron job¹⁰ (HostGator 2002). The Job Daemon sets up experiments that involves reprogramming nodes and starting other necessary system components (including the DBLogger and serial forwarders), and tears them down when finished that is stopping node activity, killing processes necessary during the job, and dumping the data from the MySQL database into a format suitable for download.

User Quotas, Direct Node Access, Power Measurement

Several practices in MoteLab operation merit attention:

- User quotas. They facilitate sharing the lab between multiple users. The quota does not control how much total access a user can have, rather, it limits the number of outstanding jobs that the user can post to the lab at once.
- Direct node access. In addition to logging data to a database through DBLogger, users have direct access to each node's serial port over a TCP/IP connection. This permits the use of custom programs for monitoring and injecting data into the running application. Because the interface boards allow a single TCP connection to the node, the TinyOS SerialForwarder program (TinyOS Wiki 2012), which acts as a TCP multiplexer, is used.
- In situ power measurement. One node on the network is connected to a networked Keithley 2701 digital multimeter (Keithley Instruments 2002), the use of this device is displayed on the Create Job page. The Keithley multimeter can sample continuously at 250 Hz, and it bursts at 3000 Hz; actually only continuous operation was supported. Time-stamped current data is included in the download archive if the user has selected this option.

5.2.2.2 Use Models

There are two different ways to use MoteLab, batch mode and real-time access. Users can schedule a large number of jobs to be run unattended in a batch fashion, or they can interact directly with their running job by attaching to the exposed per-node serial forwarders or by exploiting real-time access to the MySQL database.

⁹Perl is a family of high-level, general-purpose, interpreted, dynamic programming languages. The languages in this family include Perl 5 and Perl 6.

¹⁰A cron job is a Linux command for scheduling a command or script on a server to automatically complete repetitive tasks. Scripts executed as a cron job are typically used to modify files or databases; however, they can perform other tasks that do not modify data on the server, like sending out email notifications.

Batch Use

Sensor network experimentation begins on the desktop. Following local testing to verify that his application produces data, a user is ready to use MoteLab. After logging on users proceed to the Create Job page. Subsequently, uploading the necessary files and specifying job parameters they go to the Schedule page and schedule their job some time later in the future.

When the job is ready to run, the Job Daemon reprograms the network and starts the DBLogger with the user-uploaded class files. The job is now live, and data sent to the serial port of any node will be parsed and inserted into the appropriate MySQL tables created for this job. When the job completes, the Job Daemon removes the executable from the lab, and archives job data. After a job completion, post-processing can be done by parsing the data dump files in the job download or by directly accessing the MySQL database.

Real-Time Access

MoteLab allows researchers to connect directly to the serial forwarder running during their job via a set of dedicated ports on the MoteLab machine, this permits several ways of interacting with a running job:

- A researcher may have a data set to inject for simulation, either because the data collected is not of the type that could be collected on MoteLab, or to make experiments reproducible.
- Another use of the direct serial forwarder access is to analyze real-time data. Real-time data processing is possible either by connecting to the serial forwarders providing a data stream for each node, or by accessing the MySQL database during the job.

The Connectivity Daemon is an example of the applications that use real-time access, as well as almost every other feature available on MoteLab. The Connectivity Daemon is a job used to collect information eventually used to graphically illustrate connectivity between lab nodes on the Maps page.

5.2.2.3 MoteLab Applications

Several applications have benefited from MoteLab for research and teaching:

- MoteTrack (Lorincz and Welsh et al. 2004). It is an RF-based location tracking system developed for TinyOS-based motes. MoteTrack represents a case where MoteLab is used not just to develop a complete sensor network application in an

arbitrary environment, but as a valuable infrastructure in its own right. The distribution of MoteLab nodes around the university of Harvard campus allowed to achieve good coverage and develop a building-wide location tracking system, which would not have been possible in a single, smaller lab.

- The Harvard CodeBlue project (Lorincz et al. 2004) developed robust protocols and services for integrating wireless devices into a range of medical care settings. MoteLab was an essential resource for developing the CodeBlue system, permitting tests and experimentation in a realistic setting on real motes.
- Instructional use. MoteLab is a valuable tool for teaching sensor network concepts, allowing students to experiment with a real testbed. The Web-based interface simplifies the mechanical aspects of programming and debugging the network.
- External users and external MoteLabs. MoteLab accounts were made available to external researchers upon request.

5.2.3 *Meerkats*

Meerkats as developed at the University of California, Santa Cruz (UCSC) is a wireless network of battery-operated camera nodes that can be used for monitoring and surveillance of wide areas (Boice et al. 2005). An important feature of Meerkats when compared, with systems like Cyclops (Rahimi et al. 2005) is that nodes are equipped with sufficient processing and storage capabilities to be able to run relatively sophisticated vision algorithms, e.g., motion estimation locally and/or collaboratively.

Meerkats' main contributions include:

- Application-level visual sensor acquisition and processing techniques such as image acquisition policies including cooperative, event-driven policies, and visual analysis for event detection, parameter estimation, and hierarchical representation.
- Resource management strategies that dynamically assess the power versus application-level requirements to make decisions on the tasks to be performed by the system, e.g. what data representation level to use in transmitting data at a given point in time.
- Network-level techniques for bandwidth and power adaptive routing as well as media scaling.

The coming section focuses on Meerkats hardware and software composition.

Fig. 5.8 Visual sensing node in Meerkats (Boice et al. 2005)

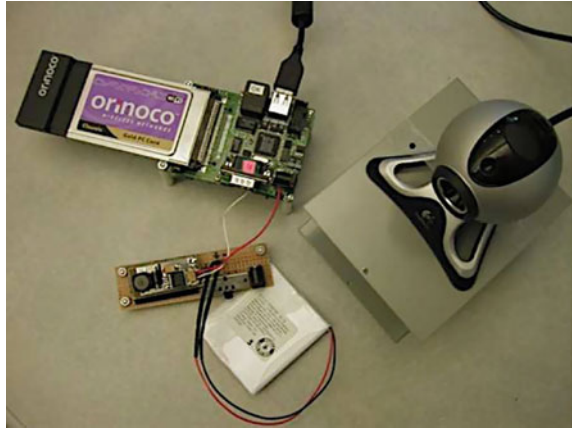

5.2.3.1 Hardware

Meerkats consists of eight visual sensor nodes and one gateway also used as the information sink. The laptop is a Dell Inspiron 4000 with PIII CPU, 512 MByte memory, and 20 GByte hard disk, it is used as the sink and as a gateway. It runs Linux (kernel 2.4.20) and uses an Orinoco Gold 802.11b wireless card for communication (Lucent Technologies 2015).

Visual sensor nodes use Crossbow's Stargate (Crossbow 2004b). In a Meerkats node (Fig. 5.8) the Crossbow's Stargate platform, has an XScale PXA255 CPU (400 MHz) with 32 MByte Flash memory and 64 MByte SDRAM. PCMCIA and Compact Flash connectors are available on the main board. The Stargate also has a daughter board with Ethernet, USB and serial connectors. Each Stargate is connected with an Orinoco Gold 802.11b PCMCIA wireless card and a Logitech QuickCam Pro 4000 webcam (PC 2015) connected via USB. The QuickCam can capture video with a resolution up to 640×480 pixels. A customized 7.4 Volt, 1 Ah, 2 cell Lithium-Ion (Li-Ion) battery is used and an external DC-DC switching regulator with efficiency of about 80 %. The operating system is Stargate version 7.3, which is an embedded Linux (kernel 2.4.19) system.

The choice of Crossbow's Stargate as the Meerkat's node main component was based on several considerations:

- Design focus is not on hardware, so off-the-shelf components are picked up.
- A platform that runs an open source operating system is chosen.
- Since the webcam is the visual sensor, there is a need for a board with a USB connector.
- A platform is required to provide reasonable processing and storage capabilities.

Fig. 5.9 Meerkats software organization (Boice et al. 2005)

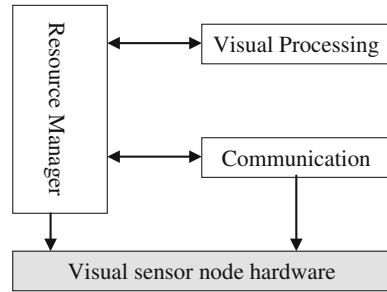

An important feature provided by the Stargate is its battery monitoring capability. This is achieved through a specialized DS2438 chip (Maxim Integrated 2005) on the main board. Two kernel modules provide access to the battery monitor chip and retrieve information about the battery's current state.

5.2.3.2 Software

The Meerkats nodes software organization, shown in Fig. 5.9, consists of three main components, namely the Resource Manager, Visual Processing, and Communication modules.

Resource Manager

The Resource Manager is the main thread of control running on the Meerkats node. It controls the activation of the webcam and wireless network card in order to perform image acquisition/processing and communication-related tasks (e.g., transmit an image), as needed. For energy conservation, the Resource Manager has the Meerkats sensor node operating on a duty-cycle basis, i.e., the node periodically wakes up, performs some task as needed, and goes back to either idle or sleep mode. Whereas sleep is the mode with the lowest power requirements, idle mode has a number of variations. At a minimum, the processor is awake and ready to work, even though there are no active processes running. Other variations of idle are:

- Processor and wireless network card ready.
- Processor and webcam ready.
- Processor, wireless network card, and webcam ready.

These variations correspond to the cases where the node is ready to engage in communication-related tasks, image acquisition/processing tasks, or both. More on energy consumption is presented in Sect. 5.2.3.3. An accurate power consumption analysis for the different elementary tasks forming a duty cycle, along with a number of different duty cycle configurations and related energy measurements, was presented in (Margi et al. 2006).

Visual Processing

The Visual Processing module performs all vision-related tasks, including image acquisition, compression, and processing, it is invoked by the Resource Manager after activating webcam. The goal is to detect events, in the form of moving images. Upon completion, Visual Processing returns control to the Resource Manager with a parameter flagging whether an event has been detected, as well as a set of parameters including the number of moving blobs in the image and the velocity of each blob. If an event is detected, the relevant portion of the image is JPEG compressed and transmitted to the sink.

Moving blobs in the image are detected using a fast motion analysis algorithm described in (Lu and Manduchi 2006). The algorithm is comprised of three stages:

- First, local differential measurements are used to determine an initial labeling of image blocks, and exercising a total least squares approach with fast implementation.
- Then, belief propagation is used to impose spatial coherence and resolve aperture effect inherent in textureless areas.
- Finally, the velocity of the resulting blobs is estimated via least squares regression. On the Meerkats node, the motion analysis algorithm, applied on a pair of consecutive images, takes about 0.9 s and consumes 0.16 Coulomb.

Communication

Communication between nodes and the sink is based on 802.11b links. Multihop routing is performed using the dynamic source routing (DSR) protocol (Johnson and Maltz 1996). This is an on-demand routing mechanism especially designed for multihop wireless ad hoc networks. The version of DSR running on the Meerkats nodes was ported from the DSR kernel module available for the PocketPC Linux (Song 2001).

Two types of data are handled by the application layer, specifically, control packets exchanged between nodes via UDP for synchronization and alerting, and image data transmitted from nodes to the sink via TCP. The sink runs a multi-threaded server program that listens for connection requests from sensor nodes, opens a connection, receives image files and renders images on the sink's console.

Experiments revealed sporadic instability problems using the 802.11b links. In order to minimize the effect of this instability, a simple fault recovery procedure is implemented:

- When control packets are transferred via UDP, the receiver is required to send an ACK back to sender. If within a fixed period of time the sender does not receive an ACK from the receiver, it resends the same control message during the next duty cycle.

- In the case of image data being sent from a camera node to the sink via TCP, a timer is set up at the sender to monitor the establishment of a TCP connection. If the TCP connection is not built within a fixed period of time, the sender considers that transmission failed, and tries to set up a TCP connection again in the next duty cycle.

Two nodes may coordinate when tracking a moving object in the scene. In an adopted master-slave scenario, the master node acquires and processes images on a regular basis. If it detects an event, it sends a short alert packet to the slave node. Meerkats node are not interruptible while in sleep more, and therefore the slave node needs to periodically wake up and listen for messages from the master; if it receives an alert packet, it takes and compresses an image.

5.2.3.3 Energy Consumption Characterization Benchmark

Energy consumption characterization benchmark consists of a set of basic operations that are representative of activities performed by visual sensor nodes. Meerkats benchmark consists of five main task categories (Margi et al. 2006):

- Idle. The idle or baseline benchmark captures the energy consumption behavior of the node when only basic operating system tasks are running. This benchmark characterizes energy consumption when the system is idle and also serves as baseline for all other tasks.
- Processing-intensive. The characterization of processing-intensive tasks is performed using the FFT benchmark (Frigo and Johnson 2015), which is part of SPEC CPU2000 (Henning 2000), an industry-standardized CPU-intensive benchmark suite.
- Storage-intensive. The storage media available on the Stargate is flash memory. In order to understand its energy consumption behavior, a program is used to read and write files with random data.
- Communication-intensive. To characterize the energy consumed by communication-related tasks, a set of UDP client/server programs is used. The client program transmits a certain amount of random bytes, provided as an argument, to the server. To obtain the energy cost of transmission, the client program is run on the Stargate being monitored, then the Stargate is monitored when running the server program to obtain the energy cost of reception.
- Visual sensing. Power consumed by the webcam is characterized using the *videotime* program available on the Stargate 7.3, to acquire a sequence of frames.

At steady state, Meerkats node running the different benchmarks with different combinations of active hardware subsystems highlighted a number of interesting observations:

- There is a considerable difference in power consumption when comparing results from the “sleep” and “idle” benchmarks.

- Communication-related tasks (i.e., receive and transmit) are less expensive than intensive processing and flash access when the radio modules are loaded.
- The processing-intensive benchmark results in the highest current requirement.
- Flash reads and writes cost about the same.
- Transmit is only about 5 % more expensive than receive.

5.2.3.4 Image Acquisition Analysis

The goal of Meerkats is to detect and track moving bodies within the area covered. Ideally, when a body enters the field of view (FOV) of a camera, the camera would take one or more images of it. The visual data is used for event detection, data transmission in the chosen representation, and activation of nearby nodes, which are likely to see the body next. However, due to the finite acquisition rate of the cameras, it is possible that a moving body traverses a camera's FOV without being detected, and it is therefore important to assess the probability of this occurrence.

Let the presence of a moving body in the network be denoted by the event X^1 . If a body enters the i th camera FOV (FOV $_i$), an event F_i^1 occurs. Every time a body circulating in the area covered by the network enters the i th camera's FOV and is not detected, there is a "miss" event M_i^1 for camera i . More in general, one may consider the case of n bodies circulating in the network (event X^n), r of which enter the FOV $_i$ at some point (event F_i^r), with the i th camera missing k of the body in its FOV (event M_i^k). It can be assumed that M_i^k is independent of X^n given F_i^r (since objects outside the camera's FOV cannot be detected):

$$P(M_i^k | F_i^r, X^n) = P(M_i^k | F_i^r) \quad (5.1)$$

Further, assuming that $P(M_i^k | F_i^r)$ is binomial, means that each "miss" event is independent from the others. This makes sense if the case of "rare events", that is, when two bodies are unlikely to appear at the same time in the same FOV. It is also possible postulate that $P(F_i^r | X^n)$ is binomial, a reasonable assumption in the case of independently moving bodies.

A possible measure of performance of a camera node is the *miss rate* MR_i , the ratio of the expected numbers of "miss" events to the expected number of bodies in the network:

$$MR_i = E[M_i] / E[X] \quad (5.2)$$

where, $E[.]$ is the expectation operator.

Let $P_{(M|F)} = P(M_i^1 | F_i^1)$ and $P_{(F|X)} = P(F_i^1 | X^1)$. Using the total probability theorem, and remembering that the conditional distributions of interest are binomial:

$$\begin{aligned}
E[M_i] &= \sum_k kP(M_i^k) \\
&= \sum_n \sum_r \sum_k P(M_1^k | F_i^r) P(F_i^r | X^n) P(X^n) \\
&= \sum_n \sum_r r P_{(M|F)} P(F_i^r | X^n) P(X^n) \\
&= P_{(M|F)} \sum_n E(F | X^n) P(X^n) = P_{(M|F)} P_{(F|X)} E(X)
\end{aligned} \tag{5.3}$$

Hence, from Eq. 5.2

$$MR_i = P_{(M|F)} P_{(F|X)}$$

Farther results are made available in (Boice et al. 2005).

5.2.4 MiNT

A miniaturized network testbed for mobile wireless research (MiNT) (De et al. 2005) serves as a platform for evaluating mobile wireless network protocols and their implementations. Like a generic wireless network testbed, MiNT consists of a set of wireless network nodes that communicate over one or multiple hops with one another using wireless network interfaces. A prime feature of MiNT is that it dramatically reduces the physical space requirement for a wireless testbed while providing the fidelity of experimenting on a large-scale testbed. For example, using MiNT it is possible to set up an IEEE 802.11b-based 3-hop wireless network with up to 8 nodes on a 3.66 m × 1.83 m (12 ft × 6 ft) table. This space reduction is achieved by attenuating the radio signals on the transmitter and the receiver. Through this miniaturization it is possible to substantially reduce setup, fine-tuning, and management efforts required for a wireless network testbed. Additionally, attenuation on the transmitters reduces the interference of the testbed with the production wireless networks operating in its vicinity.

Specifically, MiNT makes several contributions:

- It introduces the architecture and implementation of a miniaturized wireless network testbed that features mobile multihop ad hoc networking on a tabletop. The testbed additionally incorporates comprehensive remote management, traffic monitoring, and fault injection facilities.
- It introduces pioneering hybrid simulation platforms that can run unmodified ns-2 simulations while its link, MAC and physical layers are replaced by real hardware and driver implementations. The large number of wireless network protocols and traffic models already coded for ns-2 can thus be directly used on MiNT. MiNT allows unmodified ns-2 scripts to be executed on a set of physical nodes. Since the effects of radio signal propagation, like multipath fading and

interference, are better captured while executing simulations in the hybrid mode, it produces much more realistic results for simulation experiments.

- It verifies the fidelity of the miniaturization approach and points out its limitations through extensive experimentation on an operational prototype.

5.2.4.1 MiNT Architecture

MiNT consists of a collection of core nodes managed remotely by a central Controller Node, as shown in Fig. 5.10. A Core Node communicates with its peers in the testbed using an IEEE 802.11b wireless NIC that is connected to a low-gain external antenna through radio signal attenuators. The antenna is mounted on a mobile robot to enable mobility. Each Core Node has another optional wireless interface for the purpose of sniffing traffic and collecting packet trace. The Controller Node oversees the operations of all the core nodes. A Core Node communicates with the Controller Node through a dedicated network interface that

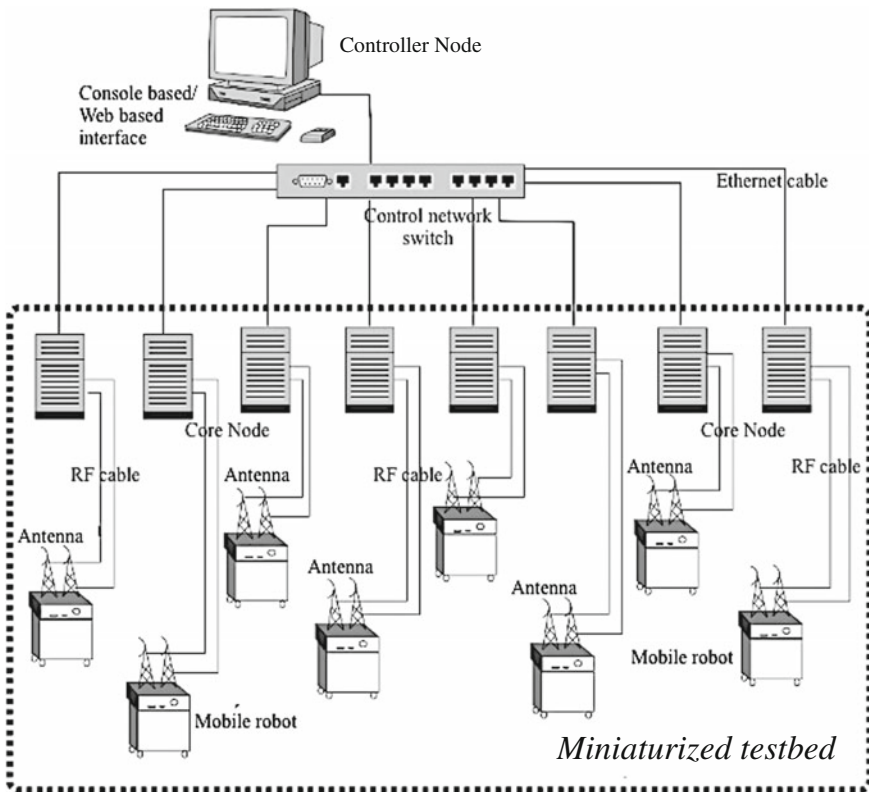

Fig. 5.10 MiNT architecture (De et al. 2005)

can be either wired Ethernet, or any other wireless technology, that does not interfere with the 802.11b transmissions in the testbed.

Core Nodes

A collection of core nodes constitutes a MiNT testbed. As MiNT goal is to build a multihop wireless testbed, the design of a Core Node is at the heart of the overall testbed design. A typical wireless testbed spans a large geographical area because the radio signal can be received over a large radius of the order of few hundred meters. In order to build a testbed that can fit on a tabletop, it is crucial to restrict the radio signal within a small space, this enables to set up several nodes on a table and still establish multiple collision domains. Mobility is one more issue in the design of core nodes. The design of the core nodes with respect to miniaturization of the overall testbed and mobility of the core nodes is emphasized in what follows:

- **Miniaturization.** The key to miniaturization of the testbed lies in limiting the radio signals within a small space. The simplest technique is to adjust the transmit power on the wireless interface card. Fixed radio signal attenuators are used to limit the transmit power to a miniaturized tabletop setup. A desktop PC equipped with a NETGEAR MA311 wireless PCI card (NETGEAR 2002) that does not have an internal antenna is used for the core nodes. The PCI wireless NIC is connected to a radio signal attenuator that in turn connects to an external antenna using an RF cable.
- **Mobility.** Node mobility is implemented using mobile robots. As the desktop node itself is not mobile, the external antenna is placed on the mobile robot. This limits the robot movement by the length of the cable connecting the external antenna to the wireless card. A LEGO robot from Mindstorms (LEGO 2014) is controlled from the desktop PC using an infrared (IR) Tower. The IR Tower is attached to the robot so that infrared signal from one tower does not interfere with another robot's movements (Fig. 5.11).

Controller Node

The Controller Node enables centralized control and management of the testbed through a console-based/Web-based remote access. The functionalities provided by the Controller Node are used by the administrator and the users (experimenters):

- The administrator is primarily concerned with status monitoring and routine maintenance, e.g. software upgrades, of the testbed nodes.
- A user accessing a shared MiNT testbed deployment, requires other functionalities that let him configure each node, monitor the status of individual links, set up scripts on different nodes, and control experiment execution on the testbed.

Fig. 5.11 MiNT core node
(De et al. 2005)

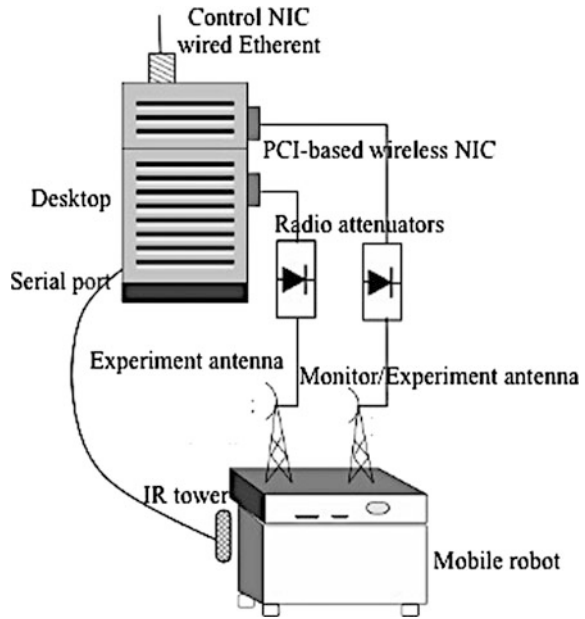

A remote management system is the underlying mechanism to enable this remote operability of MiNT, it is based on the simple network management protocol (SNMP)¹¹ (Ranjan et al. 2005), where each testbed node is treated as a managed device.

In order to collect management data while an experiment is in progress, a control network is installed to be separate from the wireless network used for experiments. This control network operates on a non-interfering channel, in the current MiNT prototype it is over wired Ethernet. One can also use 802.11a for control channel since it does not interfere with 802.11b channels used for the experiments. The wireless control interface is not attenuated, enabling each node to communicate with the Controller Node over a single hop. This is unlike a full-scale testbed, where the control network also needs to operate over multiple hops (Chambers 2002).

5.2.4.2 Experimentation on MiNT

This section clarifies how experiments are controlled and analyzed on MiNT.

¹¹Simple Network Management Protocol (SNMP) is the protocol governing network management and the monitoring of network devices and their functions, it uses the User Datagram Protocol (UDP) and is not necessarily limited to TCP/IP networks. SNMP is described formally in the Internet Engineering Task Force (IETF) Request for Comment (RFC) 1157 and in a number of other related RFCs.

Experiment Control

Defining an experiment on any testbed involves several steps, exclusively, configuring network topology, setting up applications, defining mobility patterns, and setting the required per-node parameters. MiNT facilitates this configuration through a graphical user interface (GUI) that can be used by an experimenter to set up and manage experiments. The following steps illustrate experiment setup:

- **Topology configuration.** In configuring a wireless network topology, an experimenter is primarily interested in the radio-connectivity between different node-pairs. This is achieved by placing the nodes in such a way that each node-pair satisfies specified link properties, like signal to noise ratio (SNR) or link error rate. In manual topology configuration as adopted in MiNT, the user determines correct location of all the nodes to satisfy the link properties. However, with large number of nodes this method quickly becomes tedious. Ideally, the user should declaratively specify the topology constraints, and the node positions should be automatically calculated based on a priori measurements done on the testbed. For automated topology configuration, one can start by calculating approximate node positions from relative signal strength using multihop trilateration¹² (Encyclopædia Britannica 2014). Iteratively changing the node locations and measuring the signal quality to achieve the desired pairwise configuration can then improve the initial positions.
- **Application configuration.** This involves setting up the traffic generators and traffic sinks, and can be done in two ways:
 - The user can write his applications.
 - He can choose from MiNT-supported library of ready-made applications, similar to the traffic sources/sinks provided by the ns-2 simulator.
- **Mobility configuration.** A user can configure node mobility by specifying:
 - Node trajectories.
 - Target locations.
 - Mobility models, such as the random waypoint model and the random walk model.

Mobility scripts are installed on each node using the GUI. Multiple nodes moving at the same time could collide; a script for full mobility must thus be validated to avoid such node collisions.

- **Setting node/card properties.** Changing node/card configurations, as well as installing kernel modifications are common user requirements that are provided via the GUI. Users are also granted privileged access, which is required for

¹²Trilateration, method of surveying in which the lengths of the sides of a triangle are measured, usually by electronic means, and, from this information, angles are computed. By constructing a series of triangles adjacent to one another, a surveyor can obtain other distances and angles that would not otherwise be measurable.

accessing many of the functionalities such as raw socket and broadcast socket. An alternate approach to providing privileged access is to support limited access programming interfaces providing similar functionalities.

- Experiment execution. The next step in experiment control is providing the user with ways to fine-tune an experiment by observing the results during execution. In addition to simultaneous start/stop of an experiment on all the testbed nodes, an ability to pause the experiment, modify parameters on the fly, and then continue the experiment, could substantially reduce experimentation time.
- Application/Protocol debugging. MiNT is a distributed experimentation platform, hence an experimenter faces all the difficulties of debugging distributed applications and protocols. To address this problem, MiNT incorporates a fault injection and analysis tool, which was earlier implemented for wired network protocol testing (De et al. 2003). The tool helps a developer generate realistic network faults, like dropping, delaying, or corrupting of specific packets, using a simple scripting language. It is also possible to check for violations of protocol conditions, and thus catch implementation bugs. Such facility is also useful in understanding the behavior of wireless protocols like AODV in presence of multiple errors such as control packet losses.

Once an experimental configuration is finalized, the user can save all the configuration settings, such as node coordinates, applications and mobility scripts. A saved configuration can be then used to quickly and automatically set up the experiment next time onwards.

Experiment Analysis

A crucial component in an experiment life-cycle is its analysis stage. A network application/protocol is usually analyzed by looking at various packet dynamics during the experiment execution. MiNT incorporates a full-scale packet trace collection, aggregation, and visualization facility to aid such analysis:

- Trace collection. Network sniffers, such as *tcpdump*¹³ (Nguyen 2004) and *ethereal*¹⁴ (Nguyen 2004), are standard tools for Ethernet-layer packet capture. One can additionally switch a wireless card to the RF monitor mode, where it can capture all 802.11 link-level transmissions including 802.11 protocol headers and control frames. In a distributed environment multiple monitor nodes are required to collect the entire network trace (Yeo et al. 2004). In MiNT, each Core Node also performs the monitor function using an additional wireless

¹³*Tcpdump* is a command-line tool for monitoring network traffic. *Tcpdump* can capture and display the packet headers on a particular network interface or on all interfaces. *Tcpdump* can display all of the packet headers, or just the ones that match particular criteria.

¹⁴Network traffic analyzer (console) *Ethereal* is a network traffic analyzer, or “sniffer”, for Unix and Unix-like operating systems. A sniffer is a tool used to capture packets off the wire. *Ethereal* decodes numerous protocols.

interface. This approach is most accurate in reconstructing each testbed node's view of the wireless channel during an experiment. It is also possible to separate the monitoring facility from experiment nodes. This requires strategically placing the nodes to completely cover the signal space of all the nodes. Additionally, the packets observed by a monitor node could be different from those seen by an experiment node.

- Trace aggregation. The trace collected on each node is sent to the Controller Node over the control network. Here all the traces are merged based on timestamps. This merge step requires that all nodes be synchronized at the beginning of any experiment. It is possible for the same packet to be captured by multiple monitor nodes. The duplicate packets are eliminated to create the final trace.
- Trace visualization. Trace visualization shows the transition of packets with respect to time. Visualization could be real-time or offline, depending on whether the collected trace on individual nodes are transported and aggregated while the experiment is running, or at the end of the experiment. Real-time visualization requires that parse, collate and display operations be done in real-time. Display of the network-wide packet dynamics must show the packet exchanges over time for each node. Also, different frames, like control, management and data frames, must be highlighted separately for ease of understanding. MiNT prototype supports offline analysis, and uses Ethereal for visualizing the aggregated trace.
- Data filtering. Another useful element of experiment analysis is the set of filters used to reduce the amount of trace collected on each node. This aids the online visualization of trace by reducing the amount of traffic that must be transferred in real-time. The user could not only specify the network layer at which the packets are collected, but also the types of packets, e.g. HELLO packets, that are collected at each node. A similar filter is available with the visualization tool to further aid the trace analysis.

Fidelity of MiNT

It was shown by experimentation that the miniaturization technique based on attenuators does not affect the fidelity of the results. Results of experiments conducted on the testbed are compared with and without the use of attenuators on the signal path. Comparisons verify that miniaturization technique does not alter the behavior of any layer in the network stack; it only shrinks the physical space used by the testbed:

- Physical layer. As signal propagation is a key aspect of the wireless physical layer, the impact of attenuation on signal propagation characteristics is studied. In this experiment, two nodes are connected in ad hoc mode and different levels of attenuation are applied. The resulting spatial distribution of signal quality (SNR) is compared with that of the non-attenuated case as listed below:

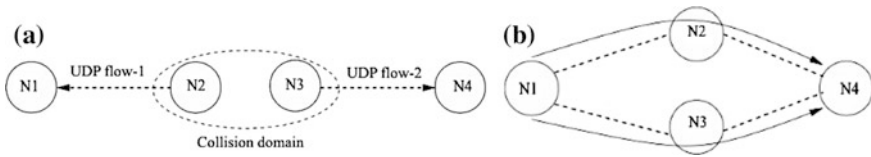

Fig. 5.12 MiNT fidelity experimentation (De et al. 2005). **a** String topology where N2 and N3 contend. **b** 2-hop topology to run AODV

- The obtained results reveal that when the attenuation is removed completely, the signal quality improves, but the nature of its variation is preserved compared to the attenuation cases.
 - To configure a topology in MiNT, it is required to reduce signal attenuation and keep the space unchanged, which makes the entire space better connected. By adjusting attenuation level to a specific research task’s needs, one can trade off the minimum signal quality with the physical space requirement of the setup.
- **MAC layer.** This experiment studies the impact of attenuation on fairness property of the channel access algorithm. A string topology of four nodes is set, as shown in Fig. 5.12a. Node N2 is sending unicast traffic to node N1, and node N3 to node N4. Since N2 and N3 are in the interference range of each other, they contend for access to the shared wireless medium. Two different setups are compared, one with attenuators and the other without attenuators, while keeping the same link quality across both setups. The instantaneous throughput of the two UDP flows for both cases is measured. It was shown that the channel is shared equally between the two contending flows, and the bandwidth sharing behavior is same in the attenuated and the non-attenuated case.
 - **Routing layer.** This experiment shows that the behavior of the routing layer protocols is not affected by introducing attenuators on the signal path. A 4-node network topology is devised, where the end nodes are connected over two hops, as shown in Fig. 5.12b. This experiment resorts to the AODV-UU¹⁵ protocol (SourceForge 2013) to route packets between N1 and N4. The link quality is maintained alike across the attenuated and the non-attenuated runs. In each experiment, the route between node N1 and node N4, as chosen by AODV-UU, is made to fail by artificially failing the intermediate hop. The obtained results depict the time taken for new route discovery when such a failure occurs; it was shown that the time taken in both attenuated and non-attenuated cases holds similar values.
 - **Transport layer.** To prove that the transport layer is unaffected by attenuators, a 1-hop TCP experiment is set. Two nodes are connected in ad hoc mode and the

¹⁵AODV-UU is an implementation of the Ad hoc On-demand Distance Vector routing protocol (IETF RFC 3561). It runs in Linux and ns-2 and was initially created at Uppsala University, hence the UU-suffix.

throughput of a TCP connection between them is measured. The link quality is again maintained same across the attenuated and the non-attenuated setup.

The average TCP throughput is exhibited to be identical for the non-attenuated and the attenuated cases for a period of 120 s. Even the instantaneous variations have similar comporment, suggesting that the transport layer behavior is not affected by use of attenuation.

MiNT Limitations

The key feature of a MiNT testbed is its ability to limit the signal propagation range between two nodes to within a few feet through use of attenuators. However, the attenuation approach has certain limitations that are to be under focus:

- **Selective attenuation.** The most obvious difference in MiNT from a typical full-scale testbed is that in MiNT the radio signals are attenuated at the transmitter and the receiver ends. As the core nodes are placed in a noisy environment, the nodes operate in presence of external noise sources, like microwave oven, cordless phones, and other interfering channels. The RF signals from these noise sources are attenuated only at the receivers. Also, the thermal noise at the receiver is unattenuated because it does not go through the receiver antenna. Since the attenuation of signal is more than that of the noise, one might suspect that the signal-to-noise ratio (SNR) for a link in MiNT is lower than that of an unattenuated testbed. However, this effect can be overcome by reducing either the attenuation level or the distance between the nodes.
- **Near-field effect.** Typically in MiNT trimmed space, since the nodes, and hence the antennas, are placed in proximity of each other, the receiver is in the near-field zone of the sender. This is unlike a full-scale testbed, where the nodes are typically placed far from each other, hence the receiver is usually in the far-field zone of the sender.
- **Spatial variation of signals.** Multipath effects in signal propagation lead to small-scale variation in the signal strength. On the other hand, constructive and destructive interference resulting from the multipath effects are dependent only on the frequency of the signals. Hence a solution to this problem is to scale down the frequency of the signals which would make the number of crests and troughs same. However, changing the frequency would change the properties of the wireless medium under test, and hence is not a viable solution. This limitation impacts the mobility-related experiments where the extent of signal quality variation encountered by a mobile node in MiNT will differ from that of full-scale testbed.
- **Non-repeatability.** Finally like any other testbed, experiments on MiNT are not exactly repeatable because the external factors affecting signal propagation cannot be fully controlled across experiments.

5.2.4.3 Hybrid Simulation

Raising doubts about the veracity of simulation results is common. The drawback is mostly attributed to the lack of detailed models for the physical layer properties such as signal propagation and error characteristics. A usual practice in many academic researches is to use simplistic physical layer models. This is one of the prime reasons for the lack of simulation fidelity. With growing interest in cross-layer designs of protocols, it becomes imperative to provide accurate results at different layers in the protocol stack. Hybrid simulation alleviates some of these problems faced by pure simulation.

Hybrid simulation is a technique where some layers of the simulator's protocol stack are replaced with their real implementations. It is clear that majority of the inaccuracies in simulations stem from incomplete physical layer models. In MiNT, the link layer, the MAC layer, and physical layer of the ns-2 simulator are replaced with wireless card driver, firmware, and real wireless channel respectively.

The benefit of the hybrid simulation approach is that it requires minimal change to the already existing simulation code and scripts. The same simulation experiment can be used to obtain results in a realistic setting. The questionable effects of the physical layer models in simulation are removed through use of real wireless channel.

Implementation Issues

MiNT provides a way to conduct simulations in realistic settings to test, debug, and evaluate protocol implementations before going for their larger-scale deployment; ns-2 simulator is accordingly modified to support hybrid simulations. The challenges involved in implementing hybrid simulation capability into a standard discrete-event simulator, and the techniques used to overcome these challenges for the ns-2 simulator are underlined below:

- Event Scheduler. Two key design components in a simulator are:
 - The way to model execution logic of different entities based on events, activities or processes.
 - The way the simulation time is advanced. ns-2 is a discrete-event simulator, where the execution logic is based on events, and the time is advanced at the pace of event execution time using a global virtual clock.

In a hybrid simulation, all packet communication is carried over real wireless medium. This leads to inconsistency between the virtual clock that determines the dispatch rate of simulation events, and the real-world clock that determines the transmission rate of packets over actual wireless channel.

To overcome such issues, MiNT uses system clock on all the nodes that are synchronized at the beginning of each experiment, to update the simulator's virtual clock. Events are thus dispatched according to their real execution time

instead of being executed as soon as the previous event has finished execution. ns-2's built-in RealTime Scheduler is modified accordingly.

- Limiting the number of events. The correctness of hybrid simulation requires that events should not be scheduled "in the past". For instance, if the amount of time spent in processing the simulator's execution logic is too large, then an event dispatching a packet to another node could be delayed and may be dequeued by the scheduler when the real-time has advanced past its scheduled execution time. Such delayed event execution is prevented by reducing the number of events that the scheduler needs to process.
- Transmission/reception of packets. The internal packet format used in a simulator does not conform to the exact specifications of the real protocols. Hence, a packet from the simulator needs to be modified before it can be sent over the wireless medium. In order to transmit an ns-2 packet sent from the routing layer onto the link layer, a wrapper is implemented to encapsulate an ns-2 packet in a UDP packet payload, and delivers it to the destination node using standard socket layer.
- Changes to ns-2 script. The goal is to minimize changes to the existing ns-2 scripts to have them executed on the hybrid simulation platform. To provide a single-script abstraction, the required changes are kept independent of the individual core nodes. All changes are composed at the central distribution node, and same script is loaded on all the core nodes.

The changes to an existing script are:

- The script must point to the MiNT link layer implementation instead of the ns-2 link layer.
- Each testbed node is assigned a physical node-id that is used in the ns-2 script. The physical node-id for each node is preassigned and the ns-2 script reads it from an environment variable local to each node.

In MiNT, only one virtual node is mapped onto a physical node. This might limit the size of the network that can be tested in hybrid simulation by the number of physical nodes available.

Hybrid Simulation Versus Pure Simulation

A study of the impact of physical layer characteristics is conducted; specifically, signal propagation and error characteristics influence on data transfer rates for both the platforms. Significant findings are obtained and elucidated.

Signal Propagation

This experiment tracks the impact of signal propagation on experimental results in pure simulation and hybrid simulation. Two unicast flows are used, between nodes N1–N2 and N3–N4, as shown in Fig. 5.13. The MAC layer on the senders N1 and

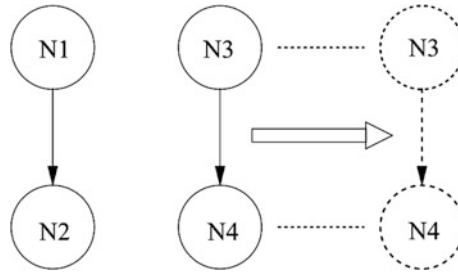

Fig. 5.13 Topology to study the impact of signal propagation on channel access (De et al. 2005)

N3 senses the channel before transmitting. A channel is perceived busy if the signal from one active sender, say N1, reaches the other sender, say N3. If N1 cannot sense N3 then there will be no interference, and the two flows will be active simultaneously, giving higher throughput to both flows.

In ns-2, the two-ray ground propagation model¹⁶ (Henderson 2011) is used, with a ratio of 1:2 for hearing and sense ranges, that is, 6.71 m: 13.41 m (22 ft: 44 ft). In MiNT, the signal propagation is dependent on the environment, and this determines whether one node can hear/sense another node's activity. In ns-2 the channel capacity is set to 2 Mbps, in MiNT, the card transmission rate is set to 2 Mbps. For both cases a constant bit rate (CBR)¹⁷ traffic source (Cisco 2005) is used on N1 and N3 to pump packets of size 1000 Bytes at 2 Mbps that ensures that both senders are constantly trying to access the channel.

The obtained results reveal the impact of signal propagation characteristics on the behavior of the MAC layer. Use of the two-ray ground propagation model in pure simulation leads to the MAC layers of the senders perceive the other sender's transmission till they are out of "sense range", throughput variation is uniform till the senders are out of each other range. In hybrid simulation, the signal quality variation is non-uniform, and the senders move in and out of sense-threshold, and hence there is a non-uniform throughput variation in hybrid simulation.

It is clear that the interference is initially higher leading to channel contention between the senders, but later the interference fades, and both flows can pump data simultaneously. Pure simulation fails to capture this non-uniform spatial and temporal variation of throughput, which is an artifact of signal propagation characteristics.

¹⁶A single line-of-sight path between two mobile nodes is seldom the only means of propagation. The two-ray ground reflection model considers both the direct path and a ground reflection path.

¹⁷The CBR service class is designed for ATM virtual circuits (VCs) needing a static amount of bandwidth that is continuously available for the duration of the active connection. An ATM VC configured as CBR can send cells at peak cell rate (PCR) at any time and for any duration. It can also send cells at a rate less than the PCR or even emit no cells.

Error Characteristics

The conducted experiments illustrate the difference in error characteristics when using pure ns-2 simulation and hybrid simulation running on MiNT. A CBR traffic source to pump data from one node to another is used. In pure ns-2 based simulation studies, each packet is corrupted according to a uniform random variable and pre-specified error probability. On the other hand, errors in hybrid simulation occur due to the ambient noise in the environment.

The obtained results show that simple bit error models in simulation could produce qualitatively different behavior than those observed in real radio channels as seen on MiNT. Therefore, testing wireless protocols that depend on accurate bit error characteristics becomes much easier and produces realistic results with the use of hybrid simulation technique.

5.2.5 MiNT-M

MiNT-m (De et al. 2006), is an experimentation platform devised specifically to support arbitrary experiments for mobile multihop wireless network protocols. In addition to inheriting the miniaturization feature and hybrid simulation from its predecessor MiNT, MiNT-m has several additional features:

- It enables flexible testbed reconfiguration on an experiment-by-experiment basis by putting each testbed node on a centrally controlled untethered mobile robot.
- To support mobility and reconfiguration of testbed nodes, MiNT-m includes a scalable mobile robot navigation control subsystem, which in turn consists of a vision-based robot positioning module and a collision avoidance-based trajectory planning module.
- Further, MiNT-m provides a comprehensive network/experiment management subsystem that affords a user full interactive control over the testbed as well as real-time visualization of the testbed activities.
- Finally, because MiNT-m is designed to be a shared research infrastructure that supports 24 × 7 operation, it incorporates an innovative automatic battery recharging capability that enables testbed robots to operate without human intervention for weeks.

To support autonomous node mobility and topology reconfiguration in a wireless network testbed it is necessary to mount each testbed node on a mobile robot. Though conceptually simple, there are several technical challenges in designing and implementing such a wireless testbed:

- Each testbed node must be battery-operated and self-rechargeable. The key design issue is how to build completely untethered mobile robots that can operate autonomously, thereby far exceeding in usability the ones that are simply battery operated and thus requiring frequent management.

- To set up a given initial topology or to enact a particular run-time node movement pattern, an accurate positioning mechanism is required to track and control the position of each wireless network testbed node.
- To grow a mobile wireless network testbed to a significant size of about 100 nodes, the targeted size of the MiNT-m project, the cost of each testbed node must be low, and the design of various testbed control functions, such as node movement and position tracking, must be scalable.

As detailed in Sect. 5.2.5.1, a MiNT-m node is built using a low-cost commodity robotic vacuum cleaner called Roomba (iRobot 2014), which supports a limited number of externally controllable movements, and is able to carry a large payload up to 13.6 kg (30 pounds), as well comes with an effective auto-recharging capability. Mounted on each Roomba is a wireless network node supporting four 802.11 interfaces, each of which is attached to an antenna through a radio signal attenuator to reduce its signal coverage.

A network/experiment management system is essential to the robustness and usability of any wireless network testbed. The network/experiment management system designed for MiNT, called MOVIE (Mint-m cOntrol and Visualization Interface) has a multiplicity of functions:

- Providing real-time display of network traffic load distribution, pairwise end-to-end routes, node/link liveliness, protocol-specific state variables, positions of individual nodes and inter-node signal-to-noise ratios.
- Allowing users to control a simulation run dynamically, including pausing a simulation run at a user-specified breakpoint, inspecting its internal states and/or network conditions, modifying different simulation parameters, and resuming the run.
- Supporting a rollback mechanism that allows one to go back to a previous state of a long-running simulation, and resume from there with a different set of simulation parameters.

5.2.5.1 MiNT-M Architecture

MiNT-m derives from MiNT (De et al. 2005) the feature of using radio signal attenuation to shrink physical space. The improvement is in designing completely untethered nodes that was lacking in MiNT due to use of desktop PCs as testbed nodes. More specifically, MiNT-m mounts a battery-powered small form-factor RouterBOARD (MikroTik 2002) on the Roomba robotic vacuum cleaner.

Hardware Components

MiNT-m hierarchy is built upon the control server, the tracking server, and the mobile nodes (Fig. 5.14):

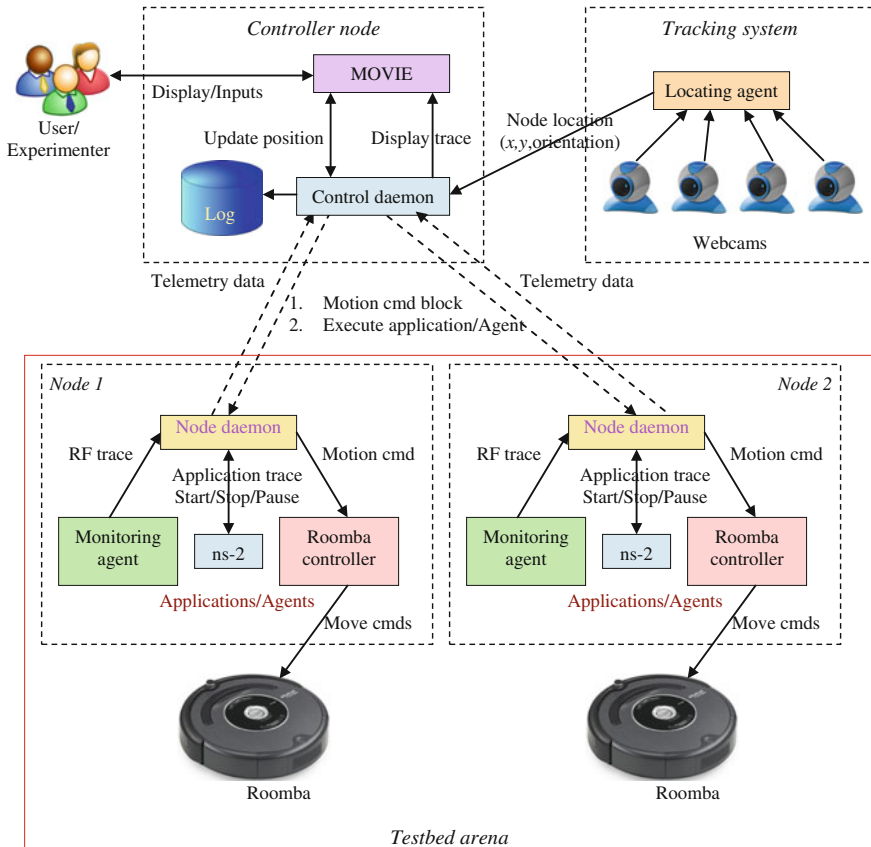

Fig. 5.14 MiNT-m hardware and software components (based on De et al. 2006)

- Logically, each MiNT-m testbed node is a wireless networking device mounted on a mobile robot. A testbed node design entails more than a factor. First, cost, since MiNT-m was planned to scale to a size in the order of 100 nodes. Next, for mobility, the wireless networking device should have a small form factor so that it can be easily mounted on a simple robot, and should be power efficient to maximize its runtime even on a small battery.

A mobile node comprises of a wireless computing device and a mobile robot for physical movement. In MiNT-m, the wireless device is RouterBOARD 230 (MikroTik 2005), a small-form-factor PC with a 266 MHz processor and runs on an external laptop battery. It also comes with a PCI extension board (RB-14), which allows connecting four Qualcomm Atheros-based 802.11 a/b/g mini-PCI cards (Qualcomm Atheros 2014). Each of these cards is connected to a 2 dBi external antenna through a 22 dB attenuator. This adds a total of 44 dB attenuation on the signal path from transmitter to receiver and thus makes it possible to deploy a 12-node MiNT-m prototype within a space of 3.37 m × 4.29 m

Fig. 5.15 MiNT-m prototype with 12 nodes and charging stations (top left corner) (De et al. 2006)



(132.75" × 168.75") (Fig. 5.15). In addition to the fixed attenuation, the transmit power on the mini-PCI cards can be altered by 20 dBm to provide additional flexibility in tuning inter-node signal-to-noise ratio.

Roomba IR-based remote control facility permits two primitives for arbitrary movements:

- Move the mobile robot forward.
- Turn the robot by a specified angle.

Roomba's remote control codes are learnt using a Spitfire programmable remote controller (Innotech Systems 2000). The central control server moves a testbed node by sending a movement command to the testbed node's RouterBOARD, which then sends a corresponding command to Spitfire over its serial port. Eventually Spitfire issues the associated infrared code to instruct the node's Roomba to move accordingly. The RouterBOARD is equipped with 4 wireless NICs each connected to a separate omni-directional antenna via a radio signal attenuator (Fig. 5.16).

Roomba's auto-recharging circuitry is modified to power up both Roomba and the wireless network node. Moreover, a residual power estimation and a recharge scheduling algorithm is designed to keep track of the battery status of each node and determine the next recharge time for a node. A vision-based positioning system is designed to track the position of each mobile node in the testbed. The positioning system robustly tracks the nodes with zero false positives, and requires only commercial off-the-shelf webcams. The resulting node position estimates are used for monitoring and for planning trajectories for collision-free node movement.

- The control server is a PC equipped with three wireless network interfaces. All control traffic is transported on an IEEE 802.11 g channel and thus does not interfere with IEEE 802.11a channels that are used in actual experiments.

Fig. 5.16 MiNT-m testbed node (De et al. 2006)

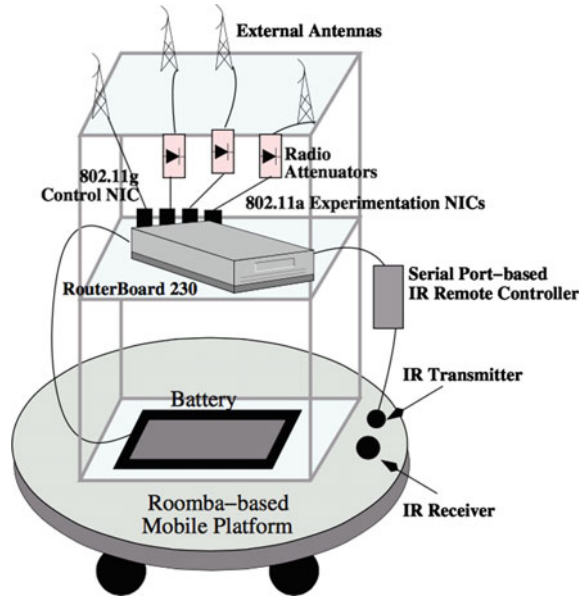

Multiple NICs give the flexibility to scale the testbed to increasing number of testbed nodes.

- The tracking server is a cluster of three PCs that periodically receives snapshots of the entire testbed, as captured by a (3×2) grid of commodity web cameras, and uses them for testbed node identification and positioning. Smaller physical space requirement also reduces the number of cameras needed.

Software Components

The key software components in MiNT-m are:

- The control daemon running on the central control server.
- The node daemon residing on each testbed node.
- MOVIE, the network monitor and control interface.

The control daemon running on the control server collects position updates of testbed nodes from the tracking server and event traces from experiment nodes, and correspondingly updates the MOVIE display. It also communicates user-issued control commands, regarding node position or configuration changes, to individual node daemons that in turn control the movement of mobile robots. Because all event messages from the testbed nodes pass through the control server, the control daemon also maintains a complete log of activities in the testbed.

The node daemons on the testbed nodes communicate with the central control daemon over an IEEE 802.11 g channel that is determined at start-up time. The messages that are communicated are either movement commands from the central

control daemon, or simulation events reported by testbed nodes back to the central control server. Other programs running on testbed nodes, for example, an ns-2 simulator, a TCP sender, or an RF monitoring agent, rely on the node daemon for any communications with the central control server. For example, critical events in the event trace that an ns-2 simulation run generates are passed in real-time through the node daemon to the controller node for display.

MOVIE provides a comprehensive monitor and control interface that offers real-time visibility into the testbed activity and supports full interactive control over testbed configuration and hybrid simulation runs. MOVIE is derived from Network Animator (NAM), an off-line visualization tool for ns-2 traces, but introduces several powerful features for real-time monitoring and controlling simulation runs and for interactively debugging simulation results such as protocol-specific breakpoints and state rollback (Sect. 5.2.5.4).

5.2.5.2 Using MiNT-M

Running a hybrid simulation on MiNT-m involves three steps: experiment configuration, experiment execution and experiment analysis.

Experiment Configuration

To configure an experiment running on MiNT-m, a user could specify the testbed topology, the applications to run on the testbed nodes, the mobility patterns of testbed nodes, and the network interface card parameters such as radio channel, transmission power, etc. MOVIE allows configuring the network topology through simple drag of a node icon in the canvas. Accordingly, the control daemon triggers physical movement of the chosen node, followed by update of the pairwise signal strengths in MOVIE.

When the user runs an ns-2 simulation on the MiNT-m testbed, an ns-2 instance runs on each testbed node. In order to use MiNT-m as a protocol development platform, Linux implementations of the protocol can be installed and executed on each testbed node. To describe node mobility pattern, the user specifies the intermediate positions and final destinations, along with their relative temporal offsets with respect to the beginning of the simulation run. From this information, instead of statically computing a global trajectory for each moving testbed node, MiNT-m relies on a run-time collision avoidance algorithm that dynamically resolves possible collisions among testbed nodes by halting some of them when collisions become imminent.

The user can also configure individual testbed nodes. One can first gain a root shell on individual nodes and then deploy applications or kernel modules, and then change their wireless network card parameters, such as transmit power and retry count.

Experiment Execution

Executing an experiment in MiNT-m has several facets:

- Through MOVIE the user initiates the experiment and controls execution by observing its progress and intermediate results.
- MiNT-m enables starting, stopping, temporarily pausing an experiment, modifying simulation parameters on the fly, and then resuming the experiment.
- MiNT-m supports the ability to rollback an experiment back to a previous specified time, modify some simulation parameters and restart the simulation run from the restored state.
- MiNT-m duplicates from VirtualWire (De et al. 2003) a facility to introduce controlled faults that are designed to expose potential bugs in protocol implementations.

Experiment Analysis

MiNT-m allows the user to specify simulation events of interest and to request the associated values to be displayed in real-time. In addition, MOVIE supports real-time display of several wireless network parameters that are generally useful across all wireless protocols, such as the inter-node signal-to-noise ratio, the throughput on each wireless link, and the route between a pair of nodes.

5.2.5.3 Autonomous Node Mobility

Position and Orientation Tracking

To enable autonomous robot movement, the central control daemon must keep track of the current position and orientation of each testbed node. An optical or vision-based position/orientation tracking system is adopted; it only requires off-the-shelf webcams and color patches mounted on testbed nodes. The resulting tracking system is able to uniquely identify each testbed node, and accurately pinpoint its (X, Y) position and orientation (θ). Moreover, it can scale to over 100 nodes, which is the target size of MiNT-m design.

MiNT-m testbed covers a floor space of 3.37 m \times 4.29 m (11.06' \times 14.06'). A Logitech QuickCam 4000 is used; its image resolution is 320 \times 240 pixels. Each webcam is placed at a height of 2.77 m (9.1 ft) from the ground, and is able to cover a floor region of approximately 2.21 m \times 1.68 m (7.25' \times 5.5') which means each pixel corresponds to 0.48 cm² (0.075 in²). To cover the entire testbed arena, the prototype uses 6 webcams. These webcams are placed such that they overlap with one another and the overlap area is large enough to completely hold a Roomba. As a result, every Roomba is fully captured by at least one webcam and the image streams from the 6 webcams can be processed independently.

Fig. 5.17 Color patch on a node (De et al. 2006)

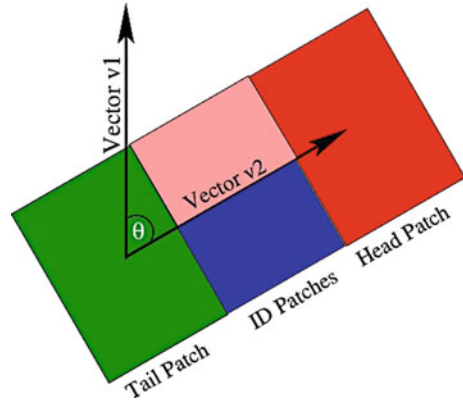

Colors represented in the HSV model are used to identify each testbed node and its position/orientation. The HSV (Hue, Saturation, Value) model, also called HSB (Hue, Saturation, Brightness), defines a color space in terms of three components (ACA Systems 2011):

- Hue (H), the color type (such as red, green). It ranges from 0 to 360°, with red at 0°, green at 120°, blue at 240° and so on.
- Saturation (S), of the color, ranges from 0 to 100 %. Sometimes it is called the “purity”. The lower the saturation of a color, the more “grayness” is present and the more faded the color will appear.
- Value (V), the Brightness (B) of the color ranges from 0 to 100 %. It is a nonlinear transformation of the RGB color space.

MiNT-m associates a four-color pattern with each testbed node, as shown in Fig. 5.17. The head and tail color patches are the same for all testbed nodes. Only the center patch, which consists of two colors, is used in node identification. The location of a testbed node is the centroid of the ID patch. The orientation is determined based on its direction, computed as the vector connecting the centroid of the tail patch to that of the head patch. Using same colors for head and tail patches introduces redundancies that guard against noises and simplifies the determination of robot orientation. The vector from the centroid of the tail patch to the centroid of the head patch is used to determine the Roomba’s direction, thereby computing a node’s orientation in the testbed arena. The node location and identification are done using the center ID patches.

The color recognition algorithm used in MiNT-m uses standard image processing techniques for edge detection.

Node Trajectory Determination

MiNT-m trajectory computation is based on a static trajectory planning algorithm, which computes a robot's path assuming the world is static, and a dynamic collision avoidance algorithm, which detects and resolves collision by fine-tuning pre-computed trajectories.

Given the current position and the target destination of a testbed node, the control server takes a snapshot of the positions of other testbed nodes and treats them as obstacles in the calculation of the testbed node trajectory. The static trajectory planning algorithm first checks if there is a direct path between the testbed node current position and its destination. If such path does not exist, the algorithm identifies the obstacle closest to the source position, and finds a set of intermediate points that lie on the line which passes through the obstacle and is perpendicular to the line adjoining the source and destination and have a direct path to both the source and destination. If no such intermediate points exist, the algorithm finds a random intermediate point that is δ steps away from the obstacle closest to the source and is directly connected to the source, and the algorithm repeats from this new intermediate point as if it is a new source.

In Fig. 5.18, node N1 is set to move from $A_{initial}$ to A_{final} . However, N2, N3 and N4 block the direct path between $A_{initial}$ and A_{final} . The trajectory planning algorithm first figures out that N3 is the obstacle closest to $A_{initial}$, and then computes the intermediate points P1, P2, ..., P6 to search for 2-hop paths to A_{final} . Because the paths L1 and L2 are partially blocked, the algorithm eventually chooses path L3, which passes through the intermediate point P3.

In addition to static trajectory planning, MiNT-m also requires a dynamic collision avoidance algorithm, because while testbed nodes are moving the robot movement may not be perfect. Given a snapshot of the testbed, which appears once

Fig. 5.18 Finding the trajectory from N1 current position (De et al. 2006)

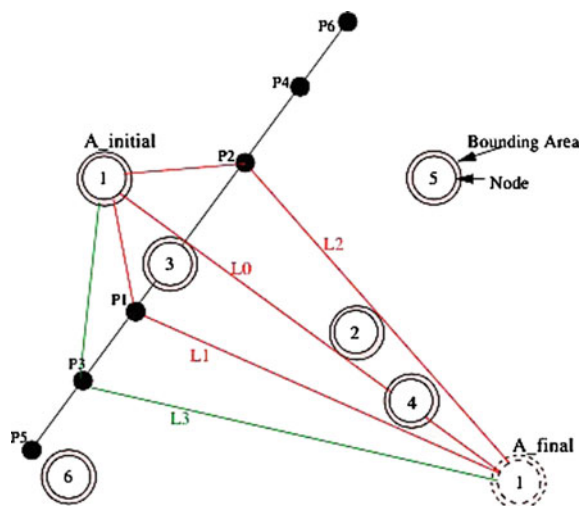

every 1/4 s in MiNT-m prototype. MiNT-m performs a proximity check for each testbed node, if any two nodes are closer than a threshold distance, both of them stop, a new path is re-computed for each, and the algorithm moves them on their new trajectory one by one. In the event that two nodes collide with each other, the algorithm again detects it through a proximity check and stops the nodes immediately. In this case, the algorithm also recomputes a new path for each of the two nodes, and moves them one by one.

24 × 7 Autonomous Operations and Auto-Recharging

To render the testbed self-manageable and providing uninterrupted 24 × 7 continuous operation, each testbed node is powered with batteries that are recharged periodically. MiNT-m supports automatic recharging of the nodes' batteries.

Roomba provides a docking station to charge its batteries. The Roomba docking station emits an IR beacon that is received by a Roomba over a distance of around 1.52 m (5 ft). When a Roomba's battery power drops below a threshold, it starts looking for a beacon emitted by the docking station and uses the signal to home into the docking station for recharge. On the other hand, Roomba's built-in battery cannot be used to directly power the RouterBOARD; hence, a separate universal laptop battery is used to power the RouterBOARD. To recharge the RouterBOARD battery along with the Roomba battery, the RouterBOARD battery is connected to the charging tip of the Roomba battery. This allows both batteries to be charged simultaneously from the same docking station.

5.2.5.4 Hybrid Simulation

Pause/Breakpointing

In hybrid simulation mode, the simulator is running in a distributed manner across all the nodes in the testbed. Debugging such a distributed application is a challenging task. In addition to simultaneous start and stop of an experiment on all nodes, MiNT-m simplifies protocol debugging by introducing other standard features of a typical debugger, namely pause and breakpointing of the experiment.

The implementation of the pause feature in MiNT-m requires modification to the RealTime scheduler in the hybrid ns-2. When the simulation is paused, the execution of events pending in the event queue as well as those in transit to other nodes is stalled. In the pause state, the user is allowed to change the physical configuration of the testbed, or alter any physical parameters of the nodes in the testbed, like node positions or transmit power, before resuming the execution.

The breakpoint feature is implemented by using the pause mechanism. In breakpointing, the user specifies a watch on ns-2 packet header fields. Each node matches the outgoing/incoming packet headers for pre-specified values, and when a

match occurs, a breakpoint signal is sent to the controller node. The controller node then informs all the nodes to pause their experiment execution.

Rollback Execution

The rollback feature for an experiment running in hybrid simulation mode gives the flexibility to a user to repeat the experiment from a snapshot time in the past with modified parameters fed to the experiment. This saves on experimentation time as the entire simulation experiment need not be repeated from the beginning.

Performance

The core computing platform used is a processor-limited RouterBOARD-230 that has a 266 MHz CPU. As more processing overhead on the system is added, the maximum achievable throughput goes down. The throughput degradation of a single hop is measured with different features, specifically, remote tracing, per-packet local tracing, experiment breakpointing, and experiment rollback:

- Tracing. A study is conducted for the impact of different forms of tracing on the maximum throughput achieved between two communicating MiNT-m nodes:
 - Without tracing, ns-2 application agents could only achieve 20.5 Mbps as compared to 33 Mbps achievable by a simple UDP flow running between the same nodes. This is because of the additional processing overhead introduced by ns-2, in contrast with a simple UDP sender that needs almost no processing to prepare a packet.
 - A throughput degradation results from any form of tracing that introduces further CPU processing overhead due to string operations done by ns-2. For instance, online remote tracing as done for selected events results in a 17.043 Mbps throughput.
- Breakpointing of experiments. This feature requires matching expressions to trigger the breakpoints when the event occurs. Since matching different fields incurs overhead, the throughput reduces. Despite the CPU bottleneck, the throughput overhead increases only slightly with increasing number of expressions. This is because the expressions are only checked once for each packet, limiting the extra processing burden introduced by breakpointing.
- Rollback. This feature requires regular snapshot (using *fork()* system call) of ns-2 process running on every MiNT-m node. Linux kernel's *fork()* system call automatically uses copy-on-write technique to avoid copying of all the pages at the fork time. This spreads out the throughput degradation to a few seconds after the *fork()* system call. Even with a 1 min snapshot granularity, the overall throughput degradation was less than 0.25 Mbps.

5.2.6 *Kansei*

The Kansei testbed at The Ohio State University is designed to facilitate research on networked sensing applications at scale (Arora et al. 2006). The basic idea is to couple one or more generic platform arrays that support a broad set of users, with multiple domain-specific sensing platform arrays. Based on this concept Kansei needs to be extensible to readily add new platforms, particularly domain-specific ones. To address the scaling challenge, the idea is to use arrays that are large enough so as to mirror deployment scale, and, if they are not large enough, they should be capable to high fidelity capture radio phenomena at a resolution that enables their scaling via software. The Kansei facility has been developed since Spring 2004, partly through equipment support obtained from the Defense Advanced Research Projects Agency (DARPA) for the ExScal project (Arora et al. 2005) as well as Intel Corporation and The Ohio State University. While a basic purpose for developing Kansei was to shorten the long cycle time of ExScal field-testing in multiple outdoor settings, Kansei was supporting a significant number of diverse use cases and users.

Since Kansei has been made openly available, it has being used for research projects at Ohio State University and elsewhere, at project-based graduate and undergraduate courses, as well as in short classes for training XSM and Stargate users. Kansei has also assisted in transitioning software to industry partners, in part by getting them to execute validation tests on components being transitioned.

By its design focus on sensing and scaling, Kansei embodies a combination of characteristics:

- Heterogeneous hardware infrastructure with dedicated node resources for local computation, storage, data exfiltration¹⁸ and back-channel communication to support complex experimentation.
- Time accurate hybrid simulation engine for simulating substantially larger arrays using testbed hardware resources.
- High fidelity sensor data generation and real-time data and event injection.
- Software components and associated job control language to support complex multi-tier experiments utilizing real hardware resources and data generation and simulation engines.
- Kansei exports a Web interface on which experiments can be scheduled and the results retrieved.

¹⁸Data exfiltration, also called data extrusion, is the unauthorized transfer of data from a computer. Such a transfer may be manual and carried out by someone with physical access to a computer, or it may be automated and carried out through malicious programming over a network (TechTarget 1999).

5.2.6.1 Kansei Composition

Kansei consists of a set of hardware platforms, access to which is managed by a remotely accessible Director framework. The composition supports several tools, for high fidelity sensor data generation (Sect. 5.2.6.2) and hybrid simulation (Sect. 5.2.6.3).

Hardware Infrastructure

Kansei's hardware infrastructure consists of three components: stationary array, portable array, and mobile Array:

The Stationary Array

The stationary array consists of 210 sensor nodes placed on a 15×14 rectangular grid benchwork with 91.4 cm (3 ft) spacing. Each node in the stationary array consists of two hardware platforms, eXtreme Scale Motes (XSMs) (Arora et al. 2005) and Stargates (Crossbow 2004b) (Fig. 5.19). XSM is a derivative of Berkeley prototype sensor nodes, was developed by Crossbow and DARPA Network Embedded System Technology (NEST) team at Ohio State University, for use in the ExScal Project. Each XSM is equipped with a 7.3 MHz 8-Bit CPU, 128 KByte instruction memory and 4 KByte RAM. For communication, the mote uses a 433 MHz low-power radio. The radio's reliable communication range is between 15 and 30 m when placed on ground level. Each mote accommodates a variety of sensors, such as a photocell, a passive infrared (PIR), a temperature and a magnetometer sensor, and a microphone. The motes run TinyOS (TinyOS 2012), a lightweight event-based operating system that implements the networking stack and communication with the sensors, and provides the programming environment for this platform.

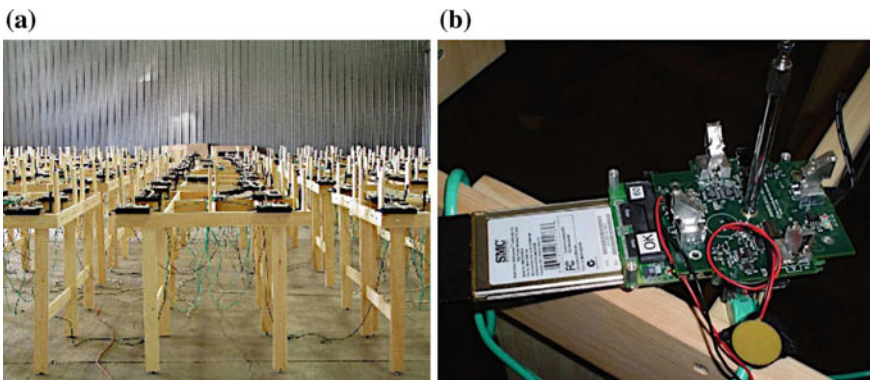

Fig. 5.19 Stationary array (Arora et al. 2006). **a** Extreme Scale Motes (XSMs). **b** Stargate

Stargate (Crossbow 2004b) is an expandable single-board computer with Intel's 400 MHz PXA255 CPU running the Linux operating system. It also has a daughter-card, which contains an interface to a mote and a number of other interfaces including RS-232 serial, 10/100 Ethernet, and USB. Its in-band¹⁹ communication (The Free Dictionary 2014) is via an 802.11b wireless NIC card. The characteristics at outdoor environments for these specific 802.11b radios were extensively measured.

The XSM is connected to the Stargate through a dedicated 51-pin connector. The Stargate devices serve as integration points for the mote-level devices, providing them with channels for data-collection, data-analysis, and local sensor data generation and injection. These devices are connected through high-speed network switches to an Ethernet back-channel network, which provides high-bandwidth connectivity to and from the nodes for management commands, data injection and extraction.

The Ethernet back channel of the stationary array connects to a cluster of PCs. One PC serves as the primary server node for Kansei Director platform as well as for the remote access to Kansei. Other PCs are used for running visualizations, compute-intensive analysis, high fidelity sensor data generation, hybrid simulation and diagnostic analysis. Lately, 150 nodes were upgraded to contain Tmote Sky nodes as a third hardware platform, which features an IEEE 802.15.4 radio operating at 2.4 GHz, and an integrated on-board antenna (Moteiv 2006b).

The nodes are placed on customized benchwork, with a Plexiglas²⁰ plane (Arkema 2013) layered on top to support the mobile nodes. Four high-resolution SONY SNC-RZ30 N cameras (Sony Corporation 2002) with pan-tilt-zoom, and wireless as well as networked programmability, provide slew-to-cue capability for configurable image feeds of indoor testbed operation. These image feeds will serve sensing, visualization and, in some experiments, ground truth purposes.

Portable Array

The stationary array infrastructure is designed to be coupled with one or more portable arrays for in situ recording of sensor data and field-testing of sensor network applications. Each portable array consists of domain specific sensors and generic software services for data storage, compression, exfiltration, time-synchronization and management.

Kansei currently includes a portable array of 50 Trio motes. The UC-Berkeley designed Trio integrates the XSM sensor board (acoustic, passive infrared, 2-axis magnetometer, and temperature) with Tmote Sky nodes and a solar power charging system. The Tmote Sky features an IEEE 802.15.4 radio operating at 2.4 GHz, and

¹⁹In-band signalling or CAS, channel associated signaling. Transmission of control signals in the same channel as data. This is commonly used in the public switched telephone network (PSTN) where the same pair of wires carries both voice and control signals, e.g. dialling, ringing.

²⁰Plexiglas MC diffusion acrylic sheet designed specifically for the lighting industry, the sheet diffuses light from LED sources without sacrificing significant light transmission.

Fig. 5.20 Mobile node on the stationary array (Arora et al. 2006)

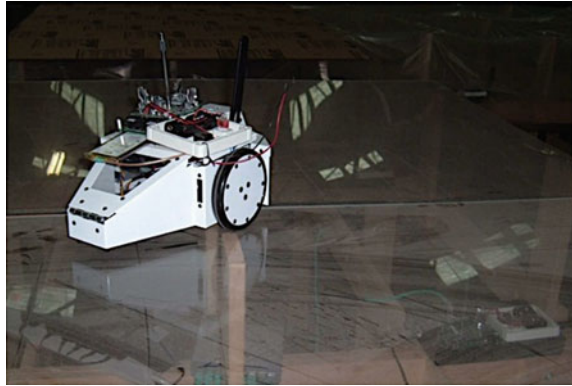

an integrated on-board antenna. This particular array duplicates the sensors in the stationary array for at-scale high fidelity sensing validation studies. The solar-powered charging makes it suitable for long-term deployments.

Mobile Array

This platform consists of five robotic mobile nodes that operate on the transparent Plexiglas mobility plane (Fig. 5.20). The transparency of the plane allows light sources mounted under the robots to activate the photo-sensors of the nodes in the stationary array. Robots from Acroname, Inc. (1994) with built in motor-boards and a Stargate interface, are used. A Stargate on each robot features an 802.11b radio with the optional attenuated antenna, as in the stationary array. In addition, each robot contains an XSM and Tmote Sky node to communicate with the stationary array as well as to run native code for the XSM and Tmote platforms.

Director: A Uniform Remotely-Accessible Framework for Multi-tier WSN Applications

The Kansei Director is an extensible software platform that enables integrated experimentation on the stationary array, portable arrays and mobile array. It provides basic services:

- Experiments scheduling, deployment, monitoring and management for all array platforms.
- Creation and management of testbed configurations in support of multiuser and multiple-use scenarios, such as for allocation to experiments. Thus, “jobs” potentially consisting of multiple WSN executables, scripts and data files, can be programmed to run on a specific configuration of the testbed for a specified length of time. The status of these jobs may be monitored during their execution.

- Gathering the state of the Kansei testbed to optimize resource utilization. The complexity of network embedded applications is growing rapidly, yielding for applications that are multi-phase and that are reconfigured from time to time. WSN resources however are not growing at a rate that significantly exceeds application needs. Hence, unlike traditional network based systems, network embedded computing continues to involve operating networks “on the edge”, as opposed to well within network capacity. Thus, application-dependent optimization of resource utilization is an important integration challenge. This implies awareness of network resources and rapid configuration of applications in accordance to available resources, which is done by collecting state information.
- Reconfiguration at runtime. A core integration challenge is to support application management neatly, both for human users as well as for mechanization. Thus, the Director also supports the orchestration of an experiment consisting of multiple phases. In ExScal, for example, a “localization” phase calculated and disseminated to each mote its (x,y) grid position, which was then stored in flash memory. The mote was then rebooted to a “sensing” phase that initialized itself by reading this localization information. Complex multiphase experiments especially occur when iteratively tuning the application to the environment in conjunction with tuning the middleware to the application.
- Implementing a core set of system-level utilities and runtime components. Examples include tools for data injection, for instance, when an experiment requires the injection of the output data from a previous phase as input for the next one, health monitoring, and logging for all array platforms. Components could simply be specific middleware such as for routing, or runtime components for implementing “reflective” applications that, for example, monitor resource utilization on the node and reconfigure themselves appropriately. It is to be noted that the development of applications and system utilities and components is done outside the Director.
- System administration services. These services include user management, such as creation and deletion of users, and the assignment of access rights; also included platform administration, such as the restarting or setting the network configuration of a node.
- Remotely exposing services for experiment scheduling, configuration, deployment and management, system utility deployment and configuration and system administration. End-users access these services through a Web interface and programs through web-services.
- Supporting as a “plug-and-play” both the current and the future variety of hardware and operating systems platforms across all tiers. Each platform exposes its tailored uniform set of services. This uniformity allows the end-user of Kansei to essentially be platform skeptical in the specification of the experiment, including in its orchestration.

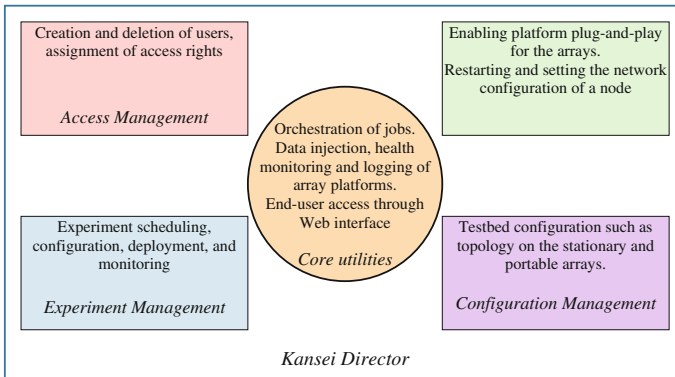

Fig. 5.21 Kansei Director architecture

Director Architecture

In the main Director, several subsystems are contained (Fig. 5.21):

- The Configuration subsystem that manages testbed configurations, such as a topology and its nodes on the stationary array and on the portable arrays used in an experiment.
- The Access Management subsystem that manages the levels of users and their access rights.
- The Platform Management subsystem that abstracts the services of the arrays to enable platform plug-and-play, through platform manifest files which are installed on Kansei when a new platform is incorporated.
- The Experiment Management subsystem is responsible for experiment scheduling, configuration, deployment, and monitoring.

The Director uses orchestration services for the sequencing of steps within a multi-phase job.

Director services are implemented not just by components that run on the top-level of the arrays, but also on nodes within arrays. For example, deploying an application on a mote involves invoking a director component on the Director server, which in turn invokes a component on the Stargate that serves as a gateway to the mote. Just as the Director is hierarchical, so are several of the Kansei utilities.

Software implementation is performed as follows:

- The main Director runs on a Linux server, which also runs the Web-server for the Web interface.
- Testbed scheduling, administration, management, and experimentation are implemented in a multi-threaded daemon that uses scripts and utilities written as

- Perl (Perl.org 2002) modules and which encapsulate testbed services, such as UISP²¹ (UISP 2014) for XSM programming via the serial port of the Stargate.
- PHP modules implement the Web-accessible testbed services, such as job-creation, storage of experiment data, and a testbed health-monitoring page.
 - A MySQL database provides persistence for storing job configurations and user reservations. Data generated by jobs are stored on the server file system and may be retrieved by links on the Web interface.

5.2.6.2 High Fidelity Sensor Data Generation Tools

Sensor data generation is a key component of high fidelity design and testing of applications at scale. In addition to its utility in validation of applications and network services, it provides a theoretical basis for the design of algorithms for efficient sampling, compression and exfiltration of the sensor readings. Kansei users can generate sensor data fields of arbitrary size at high fidelity using the methods detailed below, specifically sample based modeling tools, and synthetic data generation from parametric and probabilistic sensor models.

Sample Based Modeling Tools

For many sensor modalities the physical phenomena of signal generation and propagation is too complex for accurate parametric modeling and computationally feasible simulation. In these instances a generic sample based model can be used to simulate sensor readings at large scale. The model maintains a database of sensor snippets indexed by ground truth parameters collected for the source phenomena. To capture spatial correlations in sensor readings, the recordings are made simultaneously on an appropriately sized patch of sensors. Examples are passive infrared energy recordings on a small mesh of sensors as a personnel intruder passes through a tile of sensors, acoustic energy recorded on a small mesh of sensors for a windy day indexed by the wind speed at that time and location, and signal energy, time and direction of arrival recordings for all neighboring sensor locations for a buzzer node indexed by their relative location to the source. Generation of the sensor data at the desired scale is accomplished by replaying the snippets with appropriate time and spatial shifts.

²¹UISP is a tool for AVR (and AT89S) microcontrollers, which can interface to many hardware in-system programmers. UISP was written to work in a GNU/Linux environment, but can also run inside Microsoft Windows systems, by using *Cygwin*.

Synthetic Data Generation Using Parametric Models

For many sensor modalities the physical relationship between the sensor reading and the underlying natural phenomena is well understood and the sensor readings are dominated by the foreground signal. Consequently, sensor readings can be generated from a parametric model of the underlying phenomena. In Kansei, physics based parametric sensor models are developed for a variety of sensing modalities including models of passive acoustic, seismic, infrared and magnetic sensors.

Probabilistic Modeling Tools

An alternative modeling strategy relies on accurate estimation of the spatial and temporal correlation of the sensor readings. Many sensor modalities can be modeled as time varying random Markov fields. Examples are temperature, gas, humidity and turbulent wind energy distribution.

5.2.6.3 Hybrid Simulation

For simulation to be an effective tool in evaluating sensor network algorithms, it has to correctly model the physical environment for radio signal propagation as well as adequately represent the application being run by the sensor network. Kansei features a high fidelity hybrid simulation capability where a PC simulation server is connected to the stationary or the portable array.

A hybrid simulator has to coordinate both real and simulated events. Thus, the problem of reconciling the real and simulated time arises. One approach is to allow the real events to occur at their own speed and periodically resynchronize the simulated part with real events. However, this approach has potential scalability and fidelity problems. In hybrid simulation, hundreds of virtual sensor nodes can be simulated using real radio hardware to communicate messages. This ensures fidelity of the simulator with respect to the radio propagation in realistic deployment environments.

In Kansei, the hybrid simulator is applicable to the Berkeley motes running TinyOS (TinyOS 2012) applications. A part of the simulator is TOSSIM (TinyOS Wiki 2013), a TinyOS simulator. The main simulator component is running on the PC. For hybrid modeling the simulator utilizes the out-of-band access to the physical sensor nodes on the stationary array. The simulator allows TOSSIM to run the application on the host PC but relays the communication and sensing requests to the physical motes connected to the PC. This is done by replacing the components that simulate communication and sensing in TOSSIM with components that handle the interaction with the motes.

5.2.7 Trio

Trio is one of the largest solar-powered outdoor sensor networks; it offers a unique platform on which both systems and application software can be tested safely at scale (Dutta et al. 2006). The testbed is based on Trio, a new mote platform that provides sustainable operation, enables efficient in situ interaction, and supports fail-safe programming. The motivation behind this testbed was to evaluate robust multi-target tracking algorithms at scale.

Outdoor sensor network deployments like ZebraNet (Liu et al. 2004), GDI (Szewczyk et al. 2004), Redwoods (Tolle et al. 2005), VigilNet (He et al. 2006), and ExScal (Arora et al. 2005) provide unmatched realism, but these networks have achieved either large scale or long life, but usually not both. Contrarily, indoor testbeds like MoteLab (Werner-Allen et al. 2005) and Mirage (Brent et al. 2005) use real radio hardware that provides much greater communications realism but does not capture the nuances of outdoor environments. Not to be sidestepped from consideration, portable testbeds like EmStar (Elson et al. 2003) allow realistic outdoor experimentation but their wired backchannels have two sides of a coin, on one side they provide great visibility, but on the other side they limit the scale of the deployment. Testing at realistic scales is imperative because each order of magnitude increase in network size ushers in a new set of unforeseen challenges.

Trio is an open four tier experimental platform designed to better address the requirements of a large-scale, long-lived, outdoor testbed as illustrated in Fig. 5.22 (Dutta et al. 2006):

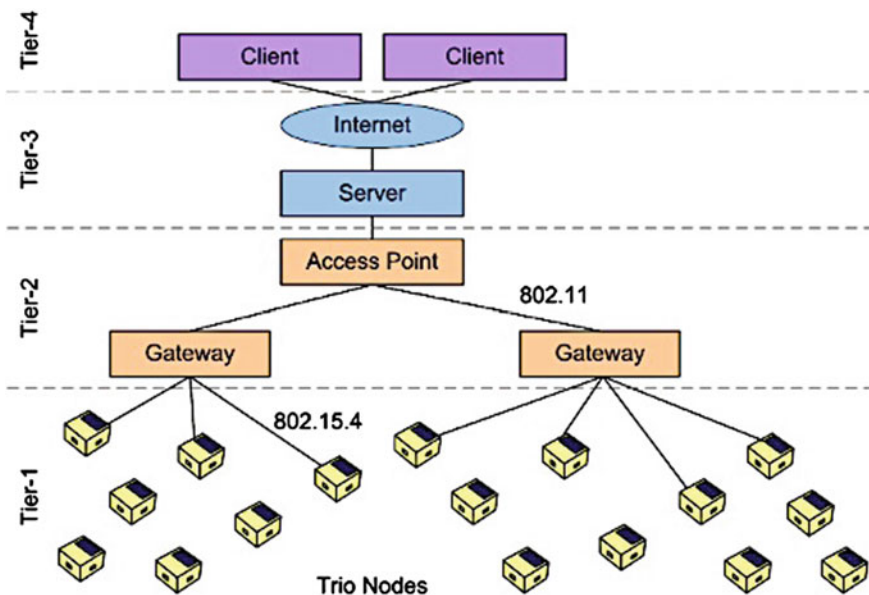

Fig. 5.22 The four tiers of Trio (Dutta et al. 2006)

- Trio nodes reside in the lowest tier (Tier-1) of the architecture. Trio provides support for application-level experimentation through a sensor suite optimized for detection and classification of humans and vehicles as well as support for system-level experimentation through hardware and firmware for fault-tolerant operation. Trio integrates Telos (Moteiv 2004), the eXtreme Scale Mote (XSM) (Arora et al. 2005), and Prometheus (Jiang et al. 2005), it improves upon their designs in several ways. Trio addresses a multiplicity of issues:
 - Sustainable operation through a solar-power based renewable energy supply with super capacitor and Lithium-Ion battery storage elements.
 - Support for efficient in situ maintenance and fail-safe operation, and environmentally hardened package design.
 - Scalability by reducing the cost of human-in-the-loop operations, such operations that require human interaction.
 - Fail-safe flexibility is addressed through the use of the Deluge network reprogramming system (Hui and Culler 2004), watchdog²² (Dien and Ghing-Hsin 2000) and grenade²³ (Stajano and Anderson 2000) timers, and one-touch recovery.

The 557 Trio nodes in the testbed are organized into multiple routing trees, with each tree rooted at a gateway (Fig. 5.22). Gateways forward traffic between the 802.15.4 Trio network and an 802.11 wireless backbone network. Each Trio node dynamically associates with the closest gateway based on routing cost. Gateways are physically distributed throughout the mote tier and support network scalability by adding gateways as the number of nodes increases. Gateways support sustainable operation through solar power and since they simply forward traffic statelessly, flexibility is not required.

- Seven gateways sit in Tier-2 of the system architecture along with 802.11 repeaters and access points which bridge the 802.11 network to an 802.3 Ethernet network.
- A single root server resides in Tier-3 and connects to all of the gateways. The server maintains a TCP session with each gateway while a daemon on the server multiplexes these TCP sessions using gather-scatter communications and exposes them as a single TCP session. This approach simplifies client interaction by presenting a unified view of the network and abstracting superfluous implementation details. The server also runs network monitoring and management software that allows active querying or passive monitoring of the network and stores the resulting data for online or later offline analysis. The monitoring

²²A watchdog timer (WDT), also known as a computer operating properly (COP) timer, is an embedded timing device that automatically prompts corrective action upon system malfunction detection. If software hangs or is lost, a WDT resets the system microcontroller via a 16-bit counter.

²³The grenade timer is an evolution of the watchdog timer that can impose a hard limit on the CPU time that a guest program may consume, in the absence of a protected mode on the host processor. Unlike its predecessor, it is resistant to malicious attacks from the software it controls; but its structure remains extremely simple and maps to very frugal hardware resources.

software supports scalability by aggregating large amounts of information from several sources into simple but informative graphics and tables. The management software supports flexibility by allowing network programming and other control functions. Section “Tier-3: The Root Server” considers the software that runs on the server.

- The clients Tier-4 consists of one or more *desktop computers* that run client-side applications. These applications access the network via the Tier-3 server, which forwards traffic to and from the gateways Tier-2. The multi-target tracking (MTT) was the first application to use the Trio testbed.

More elaborate Trio details are provided in the sections to come.

5.2.7.1 Trio Architecture

Tier-1: The Trio Node

The Trio node, shown in Fig. 5.23, is designed for long-lived operation with minimal physical maintenance. Each node is based on three components:

- Telos mote (Moteiv 2004), which provisions for low-power operation and remote reprogrammability, a necessity for flexible, long-lived applications.
- XSM mote (Arora et al. 2005) provides a Trio grenade timer for fail-safe operation, and includes a sensor suite of passive infrared (PIR) motion sensors, a magnetometer, and a microphone.
- The Prometheus solar charging system (Jiang et al. 2005) ensures sustainability via a renewable energy supply.

A trio node supports sustainable operation, efficient physical interaction, and fail-safe flexibility as detailed below. Software residing in Tier-1 is illustrated in Fig. 5.25.

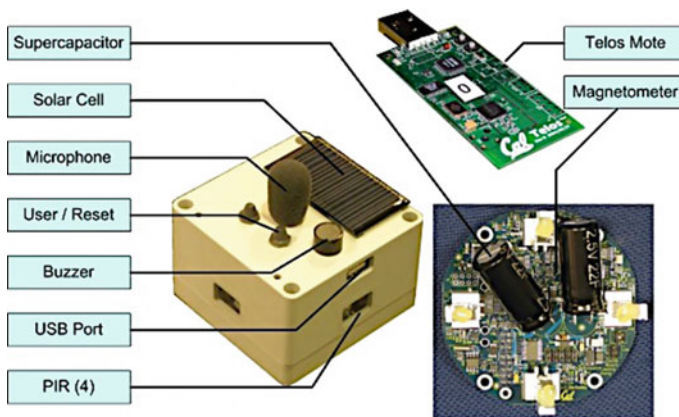

Fig. 5.23 Components of a Trio node (Dutta et al. 2006)

Sustainable Operation

Sustainable operation is supported in two ways, through a renewable energy supply and by environmentally hardening the Trio enclosure:

- **Renewable energy.** Trio circumvents the typical lifetime limitation resulting from a non-rechargeable battery by including a renewable energy supply based on the Prometheus solar charging system (Jiang et al. 2005) for maintenance-free self-charging. The original Prometheus design is modified to improve its performance and ensure fail-safe operation. A Trio node with a depleted capacitor or battery starts to wake up after solar energy charges the super-capacitor enough to produce a supply voltage of 1.8 V, the minimum operating voltage for the MSP430 processor and CC2420 radio. However, initializing sensor modules and writing to flash requires a higher supply voltage. A component of the modified Prometheus driver enforces hysteresis and waits to wake up the rest of the system until the supply voltage rises past 2.75 V, which is enough to power the sensors and write to the flash memory. The application program is only started once the system voltage exceeds 2.75 V.
- **Environmental hardening.** One of the key design challenges was to harden the Trio enclosure for an outdoor environment without hampering sensor performance or node maintainability. Several components of Trio, e.g. solar cell, PIR sensor, microphone, buzzer, and user/reset switches, are exposed to the environment for sensing, solar energy harvesting, and user input. These components are made weather-resistant so that Trio nodes could operate under varying weather conditions.

Efficient Physical Interaction

The Trio node supports scalable operation through efficient physical interaction. The node also provides audible feedback about certain states and state transitions. When a node's capacitor voltage drops below a safe operating voltage, the node chirps every few seconds. These audible cues allow operators to passively gauge system status.

Fail-Safe Flexibility

Since Trio can be programmed wirelessly using the Deluge network programming system, it is possible to program Trio with a buggy or even Byzantine program²⁴ (Lamport et al. 1982). Deluge is included in the Trio platform software, so network programming is automatically compiled into every application that uses the Trio

²⁴The Byzantine problem is built around an imaginary General who makes a decision to attack or retreat, and must communicate the decision to his lieutenants. A given number of these actors are traitors (possibly including the General). Traitors cannot be relied upon to properly communicate orders; worse yet, they may actively alter messages in an attempt to subvert the process.

libraries. The external flash can be used to store up to seven programs and simple Deluge commands can be issued to switch between the programs.

Several mechanisms are used to support fail-safe operation and recover from buggy or Byzantine programs:

- Watchdog timer to ensure that software is making progress, tasks are executing, and interrupts are being handled.
- Grenade timer to guarantee that a node can recover from Byzantine applications by periodically transferring control to a trusted kernel.
- USB override that allows even the trusted code to be reprogrammed if necessary.
- Hardware override on the power system to guarantee that the system always reverts to the solar power supply in the event the battery dies during operation.

Tier-2: A Network of Gateways

In a large-scale deployment, a wireless high-bandwidth gateway backbone spread throughout the network can serve several purposes. Specifically, it can partition the traffic to lessen the overall network utilization, provide points for traffic observation, and can support scalability through hierarchy. Hierarchy allows a large sensor network to be partitioned into multiple smaller networks that operate in parallel.

Figure 5.24 shows a gateway node and the backbone network architecture. The backbone network consists of a gateway node that forwards mote traffic to and from

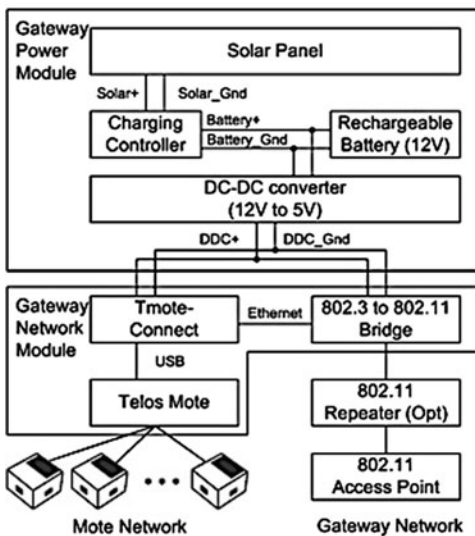

Fig. 5.24 Gateway node architecture (Dutta et al. 2006)

the 802.11 backbone network, optional 802.11 repeaters, and an 802.11 access point that connects this network to the root server.

Seven gateway nodes are available in Tier-2. A gateway node includes three major components:

- Telos mote.
- Tmote Connect software (Moteiv 2006a) to be installed on a Telos-to-Ethernet gateway such as NSLU2 (Linksys 2008) to forwards messages from the attached Telos mote to the Ethernet interface.
- An 802.3–802.11 bridge that forwards messages from the Tmote Connect to the 802.11 network.

A 9 dBi omnidirectional antenna extends the gateway radio range. To attain sustainable operation the gateway nodes are designed to operate on solar power. The power supply for a gateway node consists of a solar panel, a charging controller, a gel cell battery, and a DC-DC converter.

Scalability is supported through hierarchy. Seven gateway nodes are deployed to support 557 Trio sensor nodes. Because the diameter of the network was larger than the 200 m range of the gateway nodes, 802.11 repeaters with higher-gain antennas were placed at key locations in the field. The backbone network required basic IP routing, and management was performed through the web consoles of both the Tmote Connect and the 802.3–802.11 bridge. Each gateway node was assigned an IP address on the same subnet as the access point. Figure 5.25 displays the software that runs the gateways functions.

Tier-3: The Root Server

As iterated, the Trio testbed consists of a total of 557 Trio nodes distributed over an area of approximately 50,000 m². The testbeds large scale and remote location makes it difficult to monitor the nodes directly and raises the need for remotely

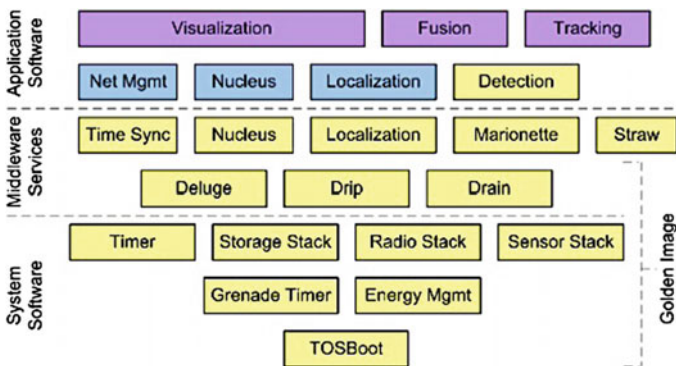

Fig. 5.25 Trio software (Dutta et al. 2006). Legend Each color matches a tier in Fig. 5.22

accessible tools to manage the network. Thus, the Golden Image (Techopedia 2015) and the management framework that runs alongside testbed applications on the mote include the Nucleus network management system, a second-generation version of simple network management system (SNMS) (Tolle and Culler et al. 2005). Figure 5.25 displays the used software.

Network Health Monitoring

The Nucleus query system enables a testbed user to determine which nodes are running at any particular time. The Nucleus query server that runs on the root server provides an XML-RPC²⁵ (Kidd 2001) interface to be used by a monitoring daemon that periodically injects queries into the network, collects responses, and records statistics. The monitoring daemon tracks which nodes are running, which nodes had been running but have stopped responding, and which nodes have never run. The monitoring daemon also marks a node as awake if a gateway overhears a protocol message containing a source address such as Deluge (Hui and Culler 2004). The daemon then provides this collected health information to a PHP-based web application, which fuses this data with previously measured GPS coordinates for each node and produces real-time network health maps that can be accessed remotely.

Power Monitoring

In addition to ensuring that the network is running, a user of the testbed should be able to verify that it is running sustainably. The monitoring daemon uses Nucleus to query the Prometheus logic running on each node, periodically collecting measured battery and capacitor voltage, along with flags indicating whether the node is charging its battery or running on it. This information is also displayed on the map provided by the web management console for online viewing, and is logged on the server for offline charting and analysis.

Monitoring Network Programming

The monitoring daemon also collects information from Deluge, which permits tracking the progress of an image through the network and visually identifying nodes that are unable to acquire the image. Low battery voltages can prevent Deluge from writing data to the flash storage, which leads to low-voltage nodes requesting new data but never saving it. This Deluge “tension” can create hotspots of traffic within the network that impede the flow of application and management

²⁵XML-RPC is a quick-and-easy way to make procedure calls over the Internet. It converts the procedure call into an XML document, sends it to a remote server using HTTP, and gets back the response as XML.

data. The acquired health maps enabled identifying the tense nodes and rebooting them or simply shutting them off.

Monitoring and Control of Applications

The Nucleus management framework, or an alternate visibility and debugging system called PyTOS (Whitehouse et al. 2006), can provide remote monitoring and control of an application running on the testbed. Even though executing a new application stops the Golden Image²⁶ (Techopedia 2015) from running, nonetheless maintaining the ability to query nodes and build health maps is highly desirable. Though management traffic can conflict with an application being tested, perpetually available management is fundamental to the successful operation of a long-lived outdoor testbed.

Tier-4: Client Applications

Trio is created for a large-scale study of multi-target tracking algorithms developed at UC Berkeley. In (Oh et al. 2005), MTT algorithms are ported to receive detection events via the root server. Using a 144-node subset of Trio, they successfully demonstrated in front of a large audience, real-time tracking of three people crossing paths through the center of Trio field, as shown in Fig. 5.25. The use of Trio for this application has highlighted problems with the system software and has raised new challenges that would not have been discovered in a small-scale or indoor setting.

5.2.7.2 Experimenting with Trio

Familiarities with Renewable Energy

Renewable energy, in the form of a solar power supply, has been both the benediction and nuisance of this experience. The most promising discovery was how renewable energy fundamentally simplifies system operation, management, and maintenance, enabling the familiar “deploy first, develop later” approach used with wired testbeds. The tricky side stemmed from the dynamics of solar power and the logistics of node initialization that raised many new concerns and exposed several unknown weaknesses in the network protocols and management strategies.

²⁶In network virtualization, a Golden Image is an archetypal version of a cloned disk that can be used as a template for various kinds of virtual network hardware. Using golden images as templates, managers can create consistent environments where the end user does not have to know a lot about the technology.

Limited Availability

Trio can be operated at 100 % duty-cycle during only a few hours in the middle of day when direct sunlight is present. However, a duty-cycle ranging from 20 to 40 %, depending on the time of year, allows continuous operation. This availability limitation stems from several factors:

- Limited awareness of the subtleties of solar energy harvesting. Specifically, seasonal and daily variation in solar power, the angle of inclination of the solar cell, the effect of dirt and bird droppings on the solar cell, the importance of maximizing power transfer from the solar cell, and the policy surrounding energy transfer between the primary and secondary energy stores.
- High power draw and lack of a low-power TinyOS MAC layer for the CC2420 radio.
- Several inaccuracies in the design of the Prometheus solar energy harvesting system.

Emergency Battery Daemon

As a consequence of limited availability that is operating with a power deficit it is impractical to rely on the battery to supply enough power at all times. Thus Prometheus is prevented from automatically switching to the battery in times of low energy availability. Because Prometheus no longer switches automatically from capacitor to battery, a module called the Battery Daemon is added to permit manually managing this switchover. The Battery Daemon uses Drip (Tolle and Culler et al. 2005) to disseminate a command that directs each node to acquire a short lease. While holding the lease, a node can switch to battery when either the capacitor voltage runs low, or with a different command, until the lease expires.

Epidemic Protocol Failures

The Golden Image includes Deluge (Hui and Culler 2004) and Drip (Tolle and Culler et al. 2005), both of which use the Trickle algorithm (Levis et al. 2004). In these protocols, one node can send an advertisement message that contains out-of-date metadata, which causes neighboring nodes to generate traffic in order to update the advertising node. When exercising the protocols at scale, unstable solar power supply led to nodes powering down, losing their saved metadata, and sending out-of-date advertisements when power was restored. During times of low or occluded sunlight, these reboots happened frequently enough that the excess update traffic created network hotspots. Such excess traffic noticeably slowed down network programming time and disrupted network monitoring and management operations. The power instability present in Trio has exposed several problems in network and transport protocols that are unlikely on a stable indoor testbed.

Variability at Scale

Non-justified significant variance is revealed across the nodes in their solar energy harvesting and an almost linear growth in the percentage of nodes using the battery in the afternoon from 0 % at 13:30 h to just below 70 % at 16:30 h. These results are surprising because all nodes in Trio run the same software and are oriented in the same way with the solar cells facing south.

5.2.8 *TWIST*

TKN wireless indoor sensor network testbed (*TWIST*) is a scalable and flexible testbed architecture for indoor deployment of WSNs, it is developed and experimented at TKN (Telecommunication Networks Group at Technical University of Berlin) (Handziski et al. 2006). *TWIST* is based on cheap off-the-shelf hardware and uses open-source software. It is thus cost-effective and open for solutions that can be reproduced by others. The design of *TWIST* is based on an analysis of typical and desirable use-cases and is thus capable of supporting a multiplicity of features:

- It provides basic services like node configuration, network-wide programming, out-of-band extraction of debug data, and gathering of application data.
- It supports experiments with heterogeneous node platforms.
- It provides active power supply control of the nodes. This enables easy transition between USB-powered and battery-powered experiments, dynamic selection of topologies as well as controlled injection of node failures into the system.
- It permits creation of both flat and hierarchical sensor networks. For this a layer of “super nodes” is introduced, that not only forms a part of the testbed infrastructure but can also play a role as element of the sensor network.

The self-configuration capability, the use of hardware with standardized interfaces and open-source software makes the *TWIST* architecture scalable, affordable, and easily replicable. A specific realization of *TWIST* spans three floors of an office building and supports over one hundred sensor nodes.

5.2.8.1 *TWIST* Architecture

The following sections elaborate a description of the individual testbed entities, starting from the lowest layer, the sensor nodes, and moving up to the testbed backbone with the attached server and control station (Fig. 5.26).

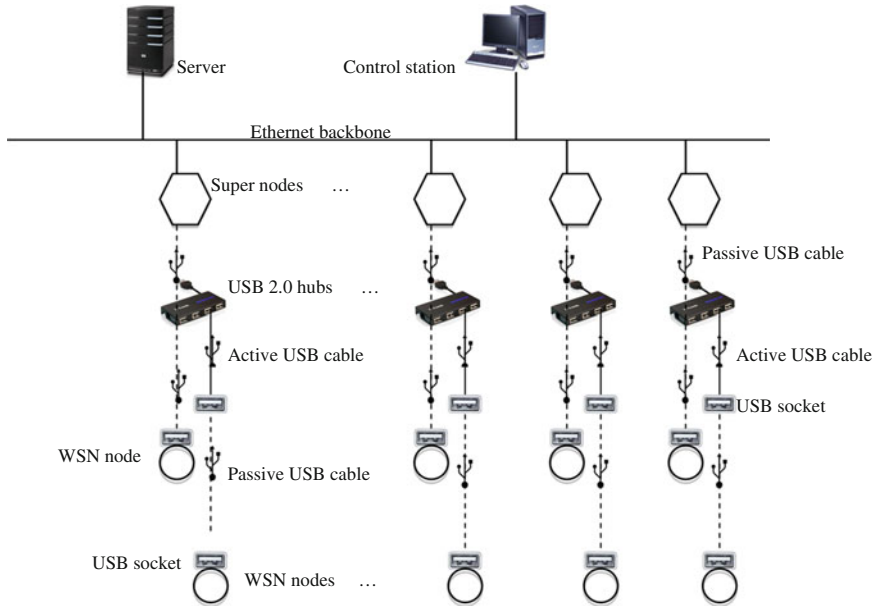

Fig. 5.26 Hardware architecture of the TWIST testbed (based on Handziski et al. 2006)

Sensor Nodes

The sensor nodes need a set of hardware capabilities facilitating their smooth integration with the components of the testbed infrastructure. The overall architecture of the TWIST is remarkably centered on the use of the USB interface. A heterogeneous mixture of WSN platforms is supported, as long as they disseminate capabilities such as power-supply, programming and communication via a standard-compliant USB interface. Generally, any platform having a USB 1.1 interface can be used. This feature is supported by Telos (Moteiv 2004) and EyesIFX (Handziski et al. 2004) mote families, which have been successfully interfaced with TWIST.

The operating system running on the sensor nodes has to satisfy several basic requirements:

- It has to provide a suitable execution environment for the application logic of the SUE.
- It should support node configuration, instrumentation of the application code and allow for out-of-band communication with the super nodes over the USB infrastructure.

TinyOS (TinyOS 2012) is chosen as it satisfies these requirements and runs on both the Telos (Moteiv 2004) and the EyesIFX (Handziski et al. 2004) platforms.

Testbed Sockets and USB Cabling

A testbed socket is the point where the USB interface of the sensor node attaches to the USB infrastructure of the testbed. The sockets have unique identifiers, and their geographical position is known and does not change over time. The node identifiers are associated to the socket identifiers and hence to the geographic position of the sockets. The sockets are connected to other testbed components using a combination of passive and active USB cables, depending on the distance between the socket and the next element of the infrastructure, the USB hubs. Using passive cables a maximum distance of 5 m can be bridged. For greater distances, active USB cables can be used (single port USB hubs with fixed cable), or several USB hubs can be daisy-chained together.

USB Hubs

The hubs are the central element of the TWIST USB infrastructure and provide support for some of the most important features of TWIST:

- At the most basic level, the USB hub is a multiplexing device that enables to break the one-to-one correspondence between the sensor nodes and the second-level testbed devices that can be found in many of the existing WSN testbeds. This enables significant cost savings without compromising the testbed functionality.
- Even more, the USB hubs give TWIST one of its most powerful capability, the binary power-control over the sensor nodes in the testbed.

The USB hub specification 2.0 requires that self-powered hubs support port power switching. By sending a suitable USB control message, the software can control the power state of a given port on the hub, effectively enabling or disabling the power supply for any attached downstream device. In the case of TWIST, these downstream devices are the sensor nodes plugged into the testbed sockets. Depending on whether the sensor node attached to the socket is battery equipped or not, four different state transitions are enabled:

- From “USB-powered” to “off”.
- From “off” to “USB-powered”.
- From “USB-powered” to “battery-powered”.
- From “battery-powered” to “USB-powered”.

Super Nodes

If TWIST only relied on the USB infrastructure, it would have been limited to 127 USB devices (both hubs and sensor nodes) with a maximum distance of 30 m between the control station and the sensor nodes (achieved by daisy-chaining of up to 5 USB hubs). While suitable for small to medium size testbeds, these limitations

do not allow for scalability of the architecture and support for deployments over large geographical areas.

To tackle the scalability problem, several requirements must be met:

- There is a need for a distributed solution that spreads the testbed functionality among multiple entities.
- The super nodes must have the ability to interface with the earlier described USB infrastructure. In addition, they have to support a secondary communication technology that does not have the size and cable length limits of the USB standard, and that forms the testbed backbone to which the server and control stations can be attached.
- Adequate computational, memory and energy resources are needed.

To satisfy these requirements, while keeping reasonable expenses for a medium to large-scale testbed, the class of 32-bit embedded devices is used for attaching networked storage. At the same time, these devices have similar capabilities as the so-called “high-end wireless sensor nodes” or “microservers”, enabling dual use of the super nodes as parts of the testbed and as parts of the SUE. For TWIST, the Linksys Network Storage Link for USB 2.0 (NSLU2) (Linksys 2008) depicted as super node has two USB 2.0 ports, it uses an IXP420 processor from Intel’s XScale family (clocked at 133 MHz), with 32 MByte SDRAM and 8 MByte Flash as persistent storage. One particular feature of the IXP4xx family are the two integrated network processor engines (NPE) that implement, among else, two full Ethernet MAC and physical layer units along with the related packet-processing functionality. The Linksys-supplied firmware for NSLU2 is a customized Linux OpenSlug (Linksys 2008), now called SlugOS/BE (Linksys 2009).

Server

The server and the control stations must interact with the super nodes using the testbed backbone, so they have to support the same communication technology. The role of the server is critical, it contains the testbed database, provides persistent storage for debug and application data from the SUE, runs the daemons that support the system services in the network, etc.; its hardware resources should thus be adequately dimensioned to guarantee high levels of availability.

The operating system support on the server is also based on Linux, a standard Fedora Core 3 server installation (Red Hat 2004). Fedora Core 3 was codenamed Heidelberg and was over in January 16, 2006 for a newer version. The current version is Fedora 20, codenamed Heisenbug, and was released on December 17, 2013 (Fedora 2014).

For the management of the super node network, the server runs the DHCP, DNS, NTP, and NFS daemons, as well as the UnionFS kernel module. At the heart of the server is the PostgreSQL database (PostgreSQL 2013) that stores a number of tables including configuration data like the registered nodes (identified as NodeIDs), the sockets and their geographical positions (identified as SocketIDs) as well as the

dynamic bindings between the SocketIDs and NodeIDs. The database is also used for recording debug and application data from the SUE. A significant motive for choosing PostgreSQL is the availability of the PostGIS extension that permits to represent the locations of the sockets in a natural 3D coordinate system, and provides support for spatial queries and experimentation with location-based services.

Control Station

The control station hardware can be any workstation that is attached to the backbone, though the ability to run Linux eases its integration into the testbed. Software functions are two sided:

- A number of developed Python scripts that run locally on the super nodes and provide functionalities like sensor node programming, executing power control, collecting debug and application data, and more.
- The actual invocation of these scripts is done by the control station using *ssh* remote command execution²⁷ (Red Hat 2008).

Without further optimization, the control station would have to log onto the super nodes serially and invoke the Python scripts. Clearly, this would require a lot of time when activities involving all the nodes (like reprogramming) have to be executed. To speed up such tasks, a hierarchical threading approach is adopted to exploit parallelism; the control station first creates a separate thread of control for each of the super nodes. Every such thread starts the Python scripts on its associated super node via the *ssh* remote command execution. On the super node, each of these Python scripts in turn creates separate threads for quasi-parallel reprogramming of all the attached sensor nodes. In this way, by utilizing the natural parallelism in the system, it is possible to execute network wide tasks in approximately the same amount of time as it would have taken on a single sensor node.

5.2.8.2 TWIST Installation

This section illustrates how TWIST is installed to satisfy the multiplicity of features, laid out earlier, using cheap off-the-shelf hardware and open-source software.

Matching SUE and TWIST Architectures

The flat, segmented, and multitier sensor network architectures, can be easily realized with TWIST due to the flexible boundary between the SUE and testbed functionalities:

²⁷The *ssh* command is a secure replacement for the *rlogin*, *rsh*, and *telnet* commands. It allows to log into a remote machine, as well as execute commands on that machine.

- Flat sensor networks. Under this scenario, the boundary between the SUE and the testbed is just the USB interface on the sensor nodes. The super node, the server, and the control station exclusively perform testbed functions. The testbed is used to program the sensor network and to extract debug data or application-related data from the WSN. The extracted data can be preprocessed, compressed, filtered or aggregated already in the super nodes in a distributed fashion. The debug data is transferred out-of-band and does not consume any wireless bandwidth. In cases where even the instrumentation of SUE code with debug code causes unwanted interactions, the sensor node population can be partitioned into SUE nodes and nodes doing only packet sniffing on the wireless medium.
- Hierarchical sensor networks. In such a case, the super nodes can play a role both in the SUE and in the testbed. They do this in two ways. Either to let some of the super nodes act as high-level nodes in the sensor network application and others as testbed nodes, or to execute both roles at the same time on a single super node. Hence, the super nodes are dual-use devices. Again, debug data originating in sensor nodes is not transmitted over the wireless channel. But, for time-sharing, the super nodes have to split their computational resources and bandwidth between SUE and testbed-related functionalities.
- Segmented sensor networks. To implement this scenario, super nodes can be used as gateways between different flat segments. The selected super node hardware offers the possibility to equip them with WLAN, Bluetooth or other communication technology for this purpose.

The communication between the super nodes, the server, and the control station is carried out using TCP/IP, making it easy to export the testbed services to authorized remote users. The super nodes also play a key role in addressing the scalability requirement. They can be used to filter, aggregate, or compress the generated data, thus pushing the “congestion barrier” on the backbone network towards higher numbers of nodes. The server and control station can be used to store the aggregated data and present online and offline evaluations to the user.

Programming and Time Synchronization

Reprogramming is supported by TWIST over the USB interface, and it is parallelized as possible by letting the super nodes reprogram their nodes in parallel. The current approach of TWIST towards distributed debugging follows the *printf()* approach. Specifically, when the application on the sensor node dumps debug data, this data is transported over the USB interface to the super node and timestamped there. The super nodes receive their timing information via the network time protocol (NTP) protocol (Authors 2011) from the server. The precision of NTP in local networks is in the range of hundreds of microseconds to few milliseconds. The time resolution achievable by this approach is sufficient for many WSN applications.

Power Supply Control

A key facility of TWIST is binary power supply control. By switching off the USB connection of a sensor node, and thus its power, the extinction of nodes can be emulated. Conversely, by repowering the USB connection the deployment of new nodes is mimicked. Importantly, this “life control” does not require any cooperation from the sensor nodes. Thus it is possible to observe under controlled, precisely repeatable conditions, the response of self-configuration algorithms of the SUE, such as routing, to such configuration changes.

When an experiment requires battery-driven nodes, for example to obtain life-time results, this can also be achievable with TWIST; when both a battery and the USB power source are available, the node is powered from the USB port. When the USB port is switched off, the nodes run on battery power only.

Management

Management in TWIST has several characteristics:

- Powering the nodes via USB cables has a major benefit in alleviating the need for frequent battery changing, which in a larger testbed could create significant additional work and costs.
- As already discussed in Sect. 5.2.8.1, the association between node identifiers and geographic positions is created via the USB sockets.
- The super nodes play a key role in the automatic maintenance of this association:
 - The USB interface on the super nodes detects when a node is plugged into a socket or when it is removed. As a result, a software event is triggered.
 - On receiving such an event, the super node extracts the nodes manufacturer serial number from the event data and determines the unique node identification (nodeID) from a database on the server.
 - After that, the super node registers the binding between the node and the socket identifier in the database. This database also contains the geographical position of each socket. It is thus possible to put nodes into arbitrary sockets and to automatically keep the database in a consistent state. Furthermore, it is an easy task to figure out the precise position of a sensor node given its identification, to determine all sensor node identifications pertaining to a given geographical area and so forth.

5.2.8.3 TWIST Deployment

The local instance of TWIST spans three floors at TKN building. Specifically, 90 locations are fixed for nodes with known positions and there are additional 90 free

slots on the USB hubs. Also, 37 NSLU2 s are used, 53 USB hubs and about 600 m of USB cables. The NSLU2 s communicate over Ethernet. An alternative is a USB-to-WLAN adapter that can be attached to the free port of the NSLU2, and to establish a wireless backbone network.

One of the assets of TWIST is the possibility to experiment with different node densities, network sizes and node dynamics. For instance, such parameters are changed to test Drain routing protocol (Tolle and Culler 2005).

5.2.9 *SignetLab*

SignetLab is a sensor network testbed deployed at the University of Padova, Italy (Crepaldi et al. 2007). In its design, a two-folded approach is adopted, exactly, design of the physical deployment, and design of the software tool. The software tool is made as independent from the physical deployment as possible, this allows the testbed to grow and change without the need to re-implement the software. It also, permits other laboratories to easily make use of this tool without the need to replicate the hardware used in SignetLab. The software tool was freely available on the SignetLab group website.

The works that are most relevant to SignetLab are MoteLab (Werner-Allen et al. 2005), Mobile Emulab (Johnson et al. 2006), and TWIST (Handziski et al. 2006). They are aimed at maximizing testbed utilization among different users by providing a web interface through which users can schedule jobs.

5.2.9.1 Hardware

The choice of hardware for SignetLab supports a number of goals:

- The radio should provide sufficient range and power settings to allow the testing of a variety of protocols.
- The nodes must provide a means to alter their sensing capability in order to provide support for a variety of applications.
- The processor on the nodes should provide sufficient computational resources to allow the execution of interesting protocols and applications while still being realistic for a sensor node.
- There should be a reasonable way to get real-time status and debugging information from the testbed without interfering with the execution of the main application.

Deployment Space

SignetLab is deployed in a 10 m × 11 m laboratory due to space limitations at the University of Padova. The deployment is on a grid suspended 60 cm from the ceiling and 2.4 meter above the floor. In this way, the laboratory is not overtaken by the sensor network deployment. The network is made up of 48 EyesIFXv2 nodes (Handziski and Lentsch 2005), separated by 160 cm in one direction and 120 cm in the other direction. These distances were chosen to provide a uniform distribution in the laboratory.

Sensor Nodes

The EyesIFXv2 nodes were developed during a three year European research project on self-organizing energy-efficient sensor networks (Handziski et al. 2004). The nodes use an ultra-low power MSP430F1611 processor with 10 KByte on chip RAM, 48 KByte Flash, and an additional 512 KByte serial EPROM. The radio chip is a low power FSK/ASK transceiver, providing half-duplex, low data rate communication in the 868 MHz ISM band. It operates using FSK modulation, with < -109 dBm sensitivity, enabling up to 64 Kbps, half-duplex, wireless connectivity.

The platform is also equipped with an on-board stripline antenna and a sub-miniature version A (SMA)²⁸ (Wellshow 2015) connector for external antenna. The external antenna is the default. The onboard antenna can be selected by soldering a resistor into the correct location on the chipboard. However, using either of the available antennae created a radio range, which reduced the testbed to a one-hop network. One option was to use a low-gain setting at the receiver; however, this does not decrease the interference range of the transmitters. As this option is not required, SignetLab uses homegrown, low-gain antennae inserted into the external antenna plug to provide multihop transmission ranges.

The nodes are equipped with onboard temperature and light sensors as well as a serial peripheral interface (SPI) expansion port that can be used for additional sensing capabilities. The SPI bus is shared between the expansion port, the radio, and the processor. Therefore, there is a hard restriction on the amount of resources used at a time.

The nodes can be powered either by batteries with a capacity 1000 mAh, or through a power supply connected via an external polarized connector or a USB connection.

²⁸SMA is a coaxial RF connector with a 50 ohm impedance, 1/4-36 thread type coupling mechanism. SMA offers excellent electrical performance from 0 to 18 GHz.

Backplane Connection

To avoid interference between debugging and data gathering with the operation of the testbed, a backplane using USB connections is made available. These same USB connections are used to supply power to the nodes; therefore, only a single cable is required to connect each node. Figure 5.27 depicts the backplane architecture, which is composed of two tiers of hubs. Each of the used 15 hubs has its own power supply. The gray squares represent the 12 second-tier hubs, each of which connects four sensor nodes. The solid rectangles represent the three first-tier hubs, each connecting four second-tier hubs. The first-tier hubs are connected directly to the controlling PC. One of the driving factors in this layout was the fact that USB cable lengths could not be greater than 5 m, in order to keep transmission error rates sufficiently low. This is due to insufficient power at the hubs to transmit signals that can be accurately decoded over long distances.

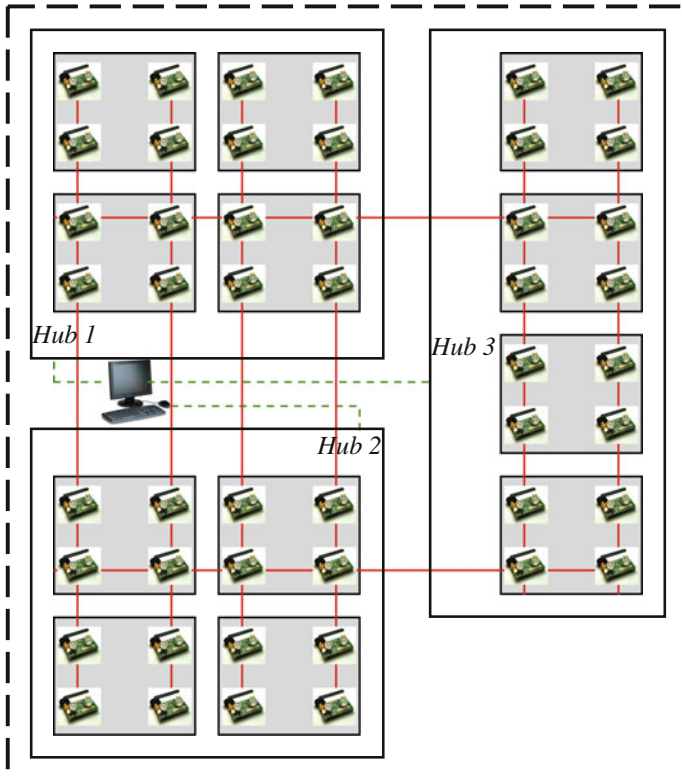

Fig. 5.27 SignetLab nodes distribution (Crepaldi et al. 2007)

5.2.9.2 Software Tool

The software tool of SignetLab was designed to support a number of goals:

- Providing a single intuitive to use programming interface to all users.
- Being supported on multiple operating systems to allow easy integration into users work environment.
- Supporting multiple physical sensor network testbeds, i.e., different node technologies, different node layouts, etc.
- Programming nodes, either all or some subset, including compiling and uploading code, should be simple and automated, giving the users as much control as possible during their use of the testbed.
- It should be easy for users to add functionality to the tool.

The SignetLab software tool is a Java application and a set of configuration files that set up the environment, it does not have a component installed on each node and does not rely on TinyOS. A number of example plugins for TinyOS was offered to demonstrate the tool use.

The GUI node selection pane reproduces the topology of the network as specified in the topology configuration file. The user has the ability to select the entire set of nodes or any subset of nodes either by clicking on the nodes and moving them, or by using the selection menu. Once nodes are selected, various plugins can be used to program the nodes and begin code execution.

5.2.9.3 Analysis of SignetLab

Considering the signal propagation from a single sensor node for a given transmit power level, two metrics are defined to analyze the testbed. Theoretically, in the absence of any interference or reflections, the area where the signal is received at greater than some strength, x , would define a circle. Practically, a horizontal slice of the transmission pattern at a given signal strength, x , does not describe a perfect circle. For an indoor environment, the contour resulting from such a slice would, in general, be very different.

The two metrics are defined in terms of *inscribing* and *circumscribing* circles for the signal strength slices:

- The *greatest continuous distance reached* is defined as the radius of the inscribed circle, which is the distance inside which the average received signal strength is guaranteed to be greater than x .
- The *farthest distance reached* is defined as the radius of the circumscribed circle, which is the distance outside which the average received signal strength is guaranteed to be less than x .

Instead of the received signal strength as the metric to a slice, the percentage of packets received is used, which is essentially the same, as received signal strength

can always be translated to a probability of packet error. Obtained experimentation results show:

- The performance of the network with respect to the farthest distance is not very sensitive to the definition of reachability in terms of percentage of packets received.
- The continuous distance is more sensitive because a single node in a region of poor signal quality will reduce the defined radius of the inscribed circle.

These metrics are key to the design of SignetLab to provide the ability to fit the nodes within the space of the Lab, while still providing an adequate multihop environment to test routing protocols. More results are offered in (Crepaldi et al. 2007).

5.2.10 WISEBED

The WISEBED project is a joint effort of nine academic and research institutes across Europe. The project took place between June 2008 and May 2011. It was funded by the European Commission under the Information Communication Technologies program part of the Seventh Framework, as project number 224460. The WSN testbed, WISEBED, architecture (Coulson et al. 2012; FIRE 2014) was designed with a focus on generality through creating a set of standardized APIs by which a testbed is accessed from a user's perspective (Chatzigiannakis et al. 2010). Users can thus access compatible testbeds using the same clients, no matter if the testbed comprises only a single node connected to a laptop or a full-blown testbed with thousands of nodes. Using the same API and hence the same client software, researchers can automatically deploy the same experiment to a number of testbeds and compare results.

Implementations of the APIs are up to the operators of testbeds. Also, a number of backend implementations of the WISEBED APIs are available under open-source licenses and individuals or research organizations can easily download and deploy the software to run WISEBED compatible testbeds. Thus a growing ecosystem, of testbed client/backend software including documentation, is built and it is possible to online put descriptions of experiments for use by others for repeating experiments and verifying the results.

WISEBED provides solutions for small and large-scale experiments. The main benefit is that these experiments can be performed across testbed platforms at different sites spread all over the world even with heterogeneous sensor node hardware. All testbed sites implement the same interfaces and therefore provide a consistent API to users. Thereby, testbed users gain complete remote access to the sensor nodes including program memory and a stream oriented debugging interface achieving the same flexibility like doing experiments in a local environment. WISEBED operators on the other hand keep control of their testbed site by means

of authentication and reservation mechanisms that provide security features and allow only registered with appropriate user rights to perform experiments.

A significant opportunity is to use the WISEBED software components to deploy a private testbed that is not part of the WISEBED federation but that is API compatible. The WISEBED APIs are designed in a way that they are technology independent. This allows deploying different backend implementations ranging from small-scale deployments on a single PC to a full-blown testbed federation. In the simple case, no authentication or reservation may be required and dummy implementations for both APIs can be used. In the case of a large federation, more complex implementations are required.

Currently, some but not all of the testbeds are still operational and some but not all of the software solutions are still being developed (FIRE 2014).

5.2.10.1 Architecture

WISEBED architecture as embodying the following components is detailed in Fig. 5.28 (Hellbrück et al. 2011):

- Testbed Server (TS). Each testbed comprises a number of sensor nodes that are managed and controlled by TS. TS exposes the functionalities of a testbed to users in the Internet by running a software that provides WISEBED API-compatible Web services. Using these Web services, users can run

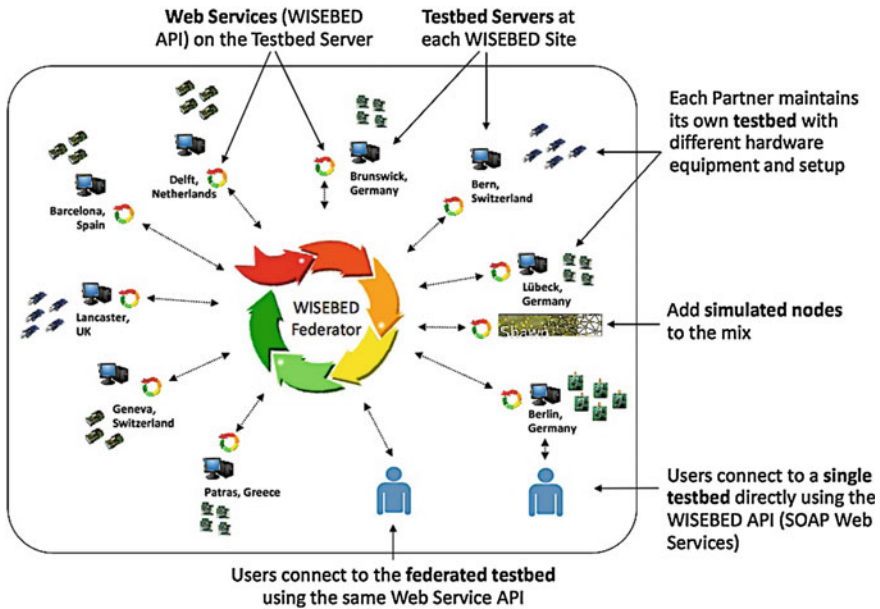

Fig. 5.28 Testbed federation architecture (Hellbrück et al. 2011)

experiments on single testbeds. The WISEBED APIs that users call to interact with the testbed, consist of:

- Sensor network authentication and authorization (SNAA) API.
 - Reservation system (RS) API.
- The above two APIs provide interfaces for authentication and authorization of users as well as resource reservation.
- Wireless sensor network (WSN) API. This API describes the main entry point for conducting experiments and allows users to interact with the nodes (e.g., program/reprogram and send messages).
 - Controller API. Users that conduct experiments start a Web service endpoint implementing the Controller API where the Web service listens for output generated by the nodes (e.g., using the serial interface).
- **Federator.** Testbeds are interconnected by a Federator component, which exposes a federation of testbeds using the same WISEBED APIs and thus creating a virtual large-scale unified testbed. From an API standpoint, the federation appears to be a single testbed. This allows users to use all sensor nodes of all testbeds at the same time and as part of a single experiment transparently. To interconnect spatially divided testbeds, WISEBED employs the concept of virtual links as enlightened in Sect. 5.1.3. Virtual links emulate broadcast connectivity between arbitrary nodes by tunneling messages between the communication partners using the WISEBED APIs. Additional nodes can be added to the federation by integrating simulated nodes into experiments. The Shawn network simulator (Kröllner et al. 2005; Fekete et al. 2007) has been extended to support the WISEBED APIs and can hence be part of a federated testbed.

The architecture of a typical testbed is detailed in Fig. 5.29. Two different types of testbed architectures are distinguished, wired and wireless:

- **Wired testbed** where every sensor node is attached to a host system (gateway) via a serial USB connection. The use of additional gateway components may be required if not all sensor nodes can be directly attached to the testbed server, e.g., because they are spread over multiple rooms. Typically, such a gateway is an embedded PC or a netbook-class computer.

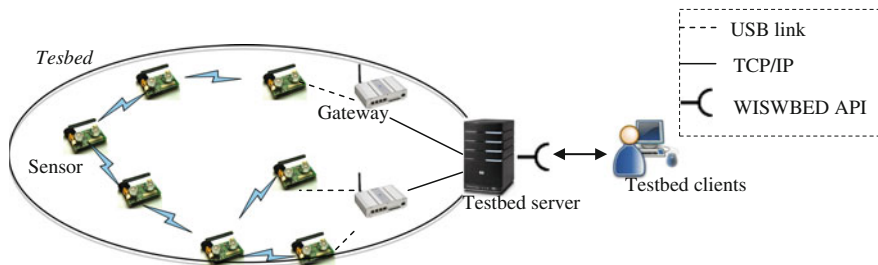

Fig. 5.29 Testbed architecture (based on Hellbrück et al. 2011)

- Wireless testbeds that have at least one sensor node that is not connected to any kind of wired communication backbone, i.e., communication with and reprogramming of such nodes can only be done wirelessly.

The Testbed Server and the gateways habitually communicate through a wired infrastructure, such as Ethernet to provide a reliable backbone. Additional sensor nodes can be attached wirelessly as described above. Programming and reprogramming of these nodes is based on an over-the-air programming (OTAP) mechanism which must be present on the sensor nodes at any time.

5.2.10.2 WISEBED Compatible Testbeds

The nine partners (Fig. 5.28) provided testbeds comprising a total of 700 + heterogeneous wireless sensor nodes of various architectures and vendors. Table 5.1 details as possible the constituents of each testbed. The listed data depend on the available information that is vastly diversified in the literature; a first priority is accorded for (FIRE 2014), then to a recent publication (Hellbrück et al. 2011). All these testbeds are permanent installations with wired backbones. The wired backbone enables out-of-band interaction with the nodes to collect traces and debug information or send commands to the nodes. Apart from the permanently installed wired testbeds, several sites offer on demand extensions such as the possibility to introduce mobility into experimentation by using robots that piggyback wireless sensor nodes and move autonomously through the testbeds.

In addition to the WISEBED testbeds provided by the nine partners, a number of WISEBED compatible testbeds have been recently deployed (Hellbrück et al. 2011):

- Wireless solar powered outdoor testbeds are available at the University of Braunschweig and the University of Lübeck, Germany. They can be used to perform experiments under realistic, outdoor conditions.
- The University of Applied Sciences in Lübeck, Germany, extended one of the WISEBED APIs implementations to support their custom made TriSOS (3-SOS) sensor node platform (Hellbrück 2012). The troika TriOS stands on smart object systems, self-organizing systems, and service-oriented systems. The TriSOS platform is based on AVR Raven evaluation board. Their testbed is now run using WISEBED software and is accessible using the WISEBED APIs and clients.
- The upcoming testbed of the citywide deployment of the SmartSantander project (SmartSantander 2014) is based on WISEBED technology and will contribute actively in the further evolution of APIs, client and backend implementations.
- The project MOVEDETECT (Langmann et al. 2013), which is funded by the Federal Office for Information Security (BSI), base its deployment architecture on the WISEBED APIs and the testbed runtime implementation.

Table 5.1 WISEBED testbed sites

Partner	Operational	Nodes	Sensors	Wireless interface	Amount
Lübeck, Germany	Yes	Pacemate by ITM [#]	Heart rate	Xemics ¹ RF (868 MHz)	60
		iSense [*] by Coalesenses [#]	Temperature, light, PIR, acceleration	IEEE 802.15.4 (2.4 GHz)	60
Lancaster, UK	No	TelosB [*]	Temperature, humidity, light	IEEE 802.15.4 CC2420 [*] (2.4 GHz)	60
		TelosB [*]	Temperature, humidity, light	IEEE 802.15.4 CC2420 (2.4 GHz)	16
Bem, Switzerland	No	TelosB	Temperature, humidity, light	IEEE 802.15.4 CC2420 (2.4 GHz)	40
		MSB-430	Temperature, humidity, acceleration	CC1020 [*] (402,424,426,429,433,447,449,469,868,915 MHz)	7
Patras, Greece	No	TelosB	Temperature, humidity, light	IEEE 802.15.4 CC2420 (2.4 GHz)	50
		iSense	Temperature, light, PIR, acceleration	IEEE 802.15.4 (2.4 GHz)	100
		iSense	Temperature, humidity, PIR	IEEE 802.15.4 (2.4 GHz)	10
Geneva, Switzerland	No	iSense	Temperature, light, PIR, AMR, acceleration	IEEE 802.15.4 (2.4 GHz)	28
		MicaZ [*]	Temperature, light, acceleration, acoustic, and magnetic fields	IEEE 802.15.4 (2.4 GHz)	2
		SOWNet [#] T-Node [*]	Alcohol, temperature, PIR, humidity, heartbeat, light, magnetic	CC1000 (868 MHz) [*]	24
Delft, Netherlands	No	Tmote Sky [*]	Temperature, humidity, light	IEEE 802.15.4 CC2420 (2.4 GHz)	8
		SOWNet G-Node G301 [*]	Temperature	CC1101 low-power sub-1 GHz transceiver (315/433/868/915 MHz) [*]	108
Berlin, Germany	Yes	MSB-A2 [*]	Temperature, humidity	CC1100 (864–970 MHz) [*]	100
Brunswick, Germany	No	iSense	Pressure, PIR	IEEE 802.15.4 (2.4 GHz)	30
			Total		703

[#]Manufacturer information available in Chap. 7

^{*}Datasheets are available in Chap. 8

¹Xemics, Inc., based in Switzerland, was acquired by Semtech Corporation in June, 2005. Xemics, Inc. is a fabless developer of ultra-low power analog, radio frequency (RF) and digital integrated circuits, including the CoolIRISC microcontroller family (EE Times 2005)

The above listed activities reveal the WISEBED ecosystem as made available in the WISEBED website (FIRE 2014).

5.2.11 *Indriya*

Indriya (Doddavenkatappa et al. 2012), is a WSN testbed deployed at the National University of Singapore (NUS) across three different floors of the main School of Computing building. The deployment over 3 floors, covers spaces used for different purposes, including laboratories, tutorial rooms, seminar rooms, study areas, and walkways. The network has several inter-floor links providing three-dimensional connectivity. It has been available for internal use since April 2009 and is publicly available since December 2009. Users from more than 35 universities use the testbed for research. It is also used for teaching within NUS. Indriya is installed with 127 TelosB motes. More than 50 % of the motes are equipped with different sensor modules, including passive infrared (PIR), magnetometer, accelerometer, etc. It is built on a reliable active-USB infrastructure that employs special active USB cables. The infrastructure provides a remote programming back channel and it also supplies electric power to the sensor devices.

Indriya's design has the following three advantages:

- It is designed to reduce the costs of both deployment and maintenance of a large-scale testbed. The average installation cost per node in Indriya is substantially less compared to the costs in Motelab (Werner-Allen et al. 2005) and Kansei (Arora et al. 2006) testbeds. When compared to TWIST (Handziski et al. 2006), which is also centered on an active-USB infrastructure, Indriya avoids the costs and difficulties involved in setting-up and maintaining a large number of single-board computers like NSLU2 (Linksys 2008; Linksys 2009). Indriya has been in use by beyond 100 users. The total maintenance cost so far is less than US \$500 plus a recurring cost of 1–2 h per week of time spent by one PhD student. Most of the cost is spent on replacing failed AC-to-DC adapters, as these devices are not designed for long-term usage.
- As deployment of Indriya is over three floors, wireless connectivity among nodes is three-dimensional. This allows experimentation of protocols that are sensitive to placement and connectivity, such as geographical routing protocols.
- Unlike most of the existing testbeds that provide only a wireless infrastructure, Indriya is equipped with different types of sensor boards, thus allowing evaluation of numerous WSN applications.

5.2.11.1 Indriya Composition

Motes

It is not feasible to use batteries to power motes for sustained and long-term experimentation, in particular for a large-scale testbed. On the other hand, wall-powering individual nodes suffers significant equipment and labor cost for installing power points and electric cables. In order to avoid these costs, USB-based motes are selected so that they can be powered by the remote programming back-channel which is built over USB active cables. TelosB devices (Moteiv 2004) are chosen, as they are the most popularly used USB motes in the WSN community. TelosB has a Texas Instruments MSP430 microcontroller with 10 KByte of RAM used for storing program data only (Texas Instruments 2011a, b). The program code is stored in an internal Flash of size 48 KByte. TelosB has a Chipcon CC2420 radio transceiver operating at 2.4 GHz with indoor range of approximately 20–30 m.

Sensors

More than 50 % of the motes in Indriya are installed with different types of sensors, thus allowing experimentation of diverse WSN applications. The main types of sensors deployed are WiEye (EasySen LLC 2008), SBT80 (EasySen LLC 2008), and SBT30EDU sensor boards (EasySen LLC 2008). The WiEye board is commonly used to detect the presence of objects that emit invisible infrared rays, particularly, human beings. The SBT30EDU board includes visual light, acoustic and infrared sensors. In addition to these sensors, SBT80 contains temperature, 2-axis acceleration and 2-axis magnetic sensors.

Sensors manufacturers are listed in Chap. 7, and datasheets are obtainable in Chap. 8.

USB Active Cables

While using a normal USB cable, the maximum distance between a host and a TelosB mote is limited to 5 m; this limitation is overcome by employing USB active cables. As stated in Sect. 5.2.8, an active cable is a special USB cable that incorporates electronics to sustain data signals so that five of them can be daisy-chained to cover a maximum distance of 25 m. It is crucial to use high-quality active cables; otherwise, a host computer often loses USB connection with the sensor devices.

Design of a Back-Channel for Remote Programming

Existing testbed deployments either individually attach testbed nodes to single-board computers such as Stargate NetBridge (Crossbow 2007b), or use such computers as super devices with each controlling a group of nodes. In both cases, the single-board computers are accessed over Ethernet. Although the later design is relatively cost-effective, the required number of super devices is still quite large. Particularly, TWIST is based on such a design and it uses 46 NSLU2 single-board computers to control 204 sensor nodes.

Unlike these deployments, Indriya does not employ single-board computers. Instead, it is based on an efficient cluster-based design with each cluster consisting of a single cluster-head that can accommodate up to 127 sensor devices. Moreover, an individual cluster can geographically span a circle of diameter of up to 50 m. Three floors of the large building are covered with only six clusters. Compared to existing 3D testbeds, Indriya is the largest in terms of geographical size as measuring 23,500 m³, when compared to the 12,000 m³ MoteLab and 6,630 m³ TWIST (Gnawali et al. 2009).

Figure 5.30 depicts the design of a cluster of Indriya. A Mac Mini PC (Apple Inc. 2014) constitutes the cluster-head. This PC is a very small footprint computer (19.7 cm × 19.7 cm × 3.6 cm) but as resourceful as a desktop PC. The motes are connected to the cluster-head using USB hubs and active cables. Belkin 7-port USB hubs (Belkin International Inc. 2014) are used and a mix of local-supplied and ATEN USB active cables (ATEN 2014). Cluster-heads are connected to the server via Ethernet. The server manages the testbed and provides the user interface.

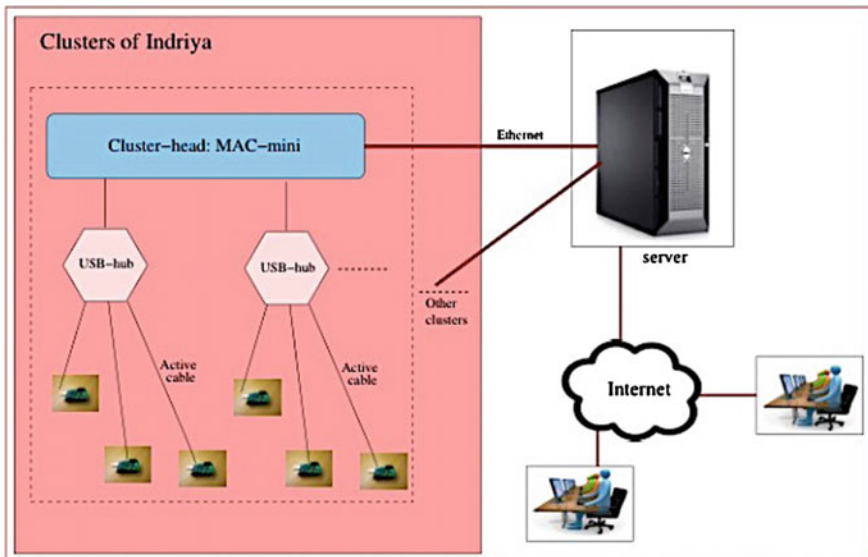

Fig. 5.30 Cluster-based structure in Indriya (Doddavenkatappa et al. 2012)

User Interface

Indriya uses Motelab's user interface software that provides Web-based access to the testbed nodes. As design of Indriya is cluster-based that differs from that of Motelab, changes are required. Particularly, in the code that is responsible for communicating with testbed nodes. However, from the perspective of users, clusters in Indriya are transparent and the testbed is simply a wireless network of 127 nodes. The interface allows users to evaluate WSN systems implemented over TinyOS (TinyOS 2012), the de facto standard operating system for WSNs. Users can upload, monitor, and control their jobs remotely and in real-time.

5.2.11.2 Indriya Compared

This section compares Indriya against three existing testbed deployments, Motelab, Kansei and TWIST, as presented in Sects. 5.2.2, 5.2.6, 5.2.8. The comparison is basically from the perspective of deployment cost and difficulties involved in setting-up and maintaining a large-scale testbed:

- Motelab as deployed at Harvard University is composed of 190 Tmote Sky sensor nodes with currently 85 of them being active (as of February 2011). Back-channel support is Ethernet-based with individual motes attached to separate Stargate NetBridge single-board computers. Like Motelab, devices in Kansei are also individually coupled to devices called eXtreme Scale Stargate (XSS) (Arora et al. 2005) which are, configuration wise, similar to NetBridge. Each XSS has an Intel 400 MHz PXA255 XScale processor with 64 MByte SDRAM, 32 MByte Flash, type II PCMCIA slot, USB port, and 51-pin mote connector; packaging is watertight (Crossbow 2004b). Kansei is deployed at the Ohio State University (OSU) with 210 eXtreme Scale Motes (XSMs) (Arora et al. 2005). The XSM circuit board has a 3" × 3" footprint and the enclosure has dimensions of 3.5" × 3.5" × 2.5". The XSM platform integrates an Atmel ATmega128L microcontroller, a Chipcon CC1000 radio operating at 433 MHz, a 4 Mbit serial Flash memory, quad infrared, dual-axis magnetic and acoustic sensors, weatherproof packaging. Datasheets are embodied in Chap. 8. XSMs are commercially available under the trade name of MSP410CA Mote Security Package (Willow Technologies 2013).
- Contrary to Motelab and Kansei, Indriya incorporates an efficient cluster-based design eliminating the need for coupling individual motes to separate single-board computers. Instead, Indriya uses a MAC Mini capable of controlling 127 sensor devices. This significantly reduces the cost per node in addition to avoiding painstaking difficulties involved in setting-up and maintaining single-board computers. Moreover, single-board devices are typically wall-powered, thus incurring both labor and equipment costs for installing power points and electric cables. Whereas nodes in Indriya are powered over USB.

- The average cost per node in Indriya is US \$158, which is considerably less, compared to the costs in Motelab and Kansei. The cost per node in Motelab and Kansei is almost the same as they incorporate similar designs and devices. The cost is approximately US \$548 (NetBridge/XSS: US \$449 + Tmote/XSM: US \$99) plus the cost of providing wall-power and Ethernet connectivity. Furthermore, extending Indriya with additional motes is comparatively less pricy as each MAC Mini can accommodate up to 127 USB devices and currently there is an average of only 22 nodes per cluster.
- Since both TWIST and Indriya incorporate similar USB backbones, the average cost per node in these deployments is almost the same. But, this is true only to the existing deployment instance of TWIST, adopting its design is actually expensive. This is because of the fact that NSLU2 is a discontinued product since 2008, and is now called SlugOS/BE (Linksys 2009). A natural replacement to NSLU2 is either Stargate NetBridge or WRT600 N (Linksys 2007). Stargate NetBridge is a Crossbow (Crossbow 2007b) modified and expensive version of the original NSLU2. On using either of these latest devices, the cost of replicating TWIST will rise by at least US \$70 per node compared to Indriya.
- Moreover comparing Indriya versus TWIST, which is also centered on a USB infrastructure. TWIST uses 46 single-board and wall-powered NSLU2 computers to manage 204 testbed nodes. Whereas in Indriya, there are only 6 Mac Mini PCs to manage 127 nodes, with each Mac Mini capable of accommodating more than 100 USB devices. Both testbeds span three floors of a building but Indriya covers almost three times larger geographical volume, as per the dimensions provided in (Gnawali et al. 2009).
- In TWIST, NSLU2 devices use the OpenSlug distribution of Linux customized specifically for testbed usage (Linksys 2008). On the other hand, Mac Mini devices in Indriya can use any desktop OS without any specific changes. Currently, Ubuntu Linux running the 2.6.12 kernel is used without any modification (Ubuntu 2014). This also allows employing standard tools available for programming and managing sensor motes, while NSLU2 like single-board devices demand significant changes or a new set of tools. Another important issue with NSLU2 devices is that they are very resource-constrained, particularly, their limited flash memory. Requirements such as file system over network using NFS²⁹ (Indiana University 2014) like protocols are memory greedy. All these issues significantly add to the difficulties involved in setting-up and maintaining a large-scale testbed.

²⁹NFS stands for network file system, a file system developed by Sun Microsystems, Inc. It is a client/server system that allows users to access files across a network and treat them as if they resided in a local file directory.

5.2.12 GENI

The global environment for network innovation project (GENI) (The GENI Project Office 2008), (Berman et al. 2014) concretely illustrates an architecture where WSN fabrics are key components (Sridharan et al. 2011). GENI is an innovated experimental network research infrastructure. It includes support for control and programming of resources that span facilities equipped with fiber optics and switches, high-speed routers, citywide experimental urban radio networks, high-end computational clusters, and sensor grids. GENI is intended to support sizeable numbers of users and large simultaneous experiments with extensive instrumentation designed to make it easy to collect, analyze and share real measurements, and to test load conditions that match those of current or projected Internet usage.

GENI provides a virtual laboratory for education, networking and distributed systems research, it is well suited for exploring networks at scale, thereby promoting innovations in network science, security, services and applications (GENI 2014). GENI allows experimenters to:

- Obtain compute resources from locations around the United States.
- Connect compute resources using Layer 2 networks in topologies best suited to their experiments.
- Install custom software or even custom operating systems on these compute resources.
- Control how network switches in their experiment handle traffic flows.
- Run their own Layer 3 and above protocols by installing protocol software in their compute resources and by providing flow controllers for their switches.

Figure 5.31 depicts the GENI architecture from a usage perspective. In a nutshell, GENI consists of three entities, namely, researchers, clearinghouses, and sites also known as resource aggregates. Typically, a researcher interacting, via specially designed portal, queries a clearinghouse for the set of available resources at one or

Fig. 5.31 Federated fabric/
GENI model (Sridharan et al.
2011)

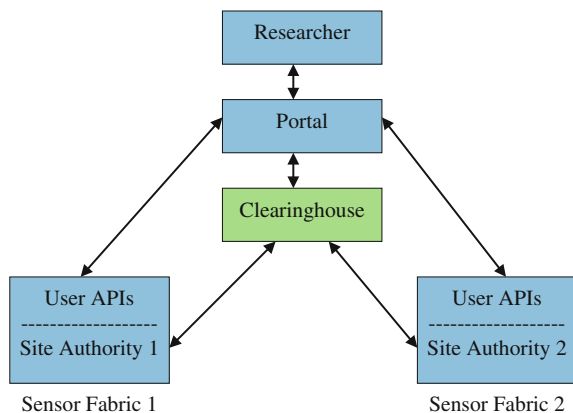

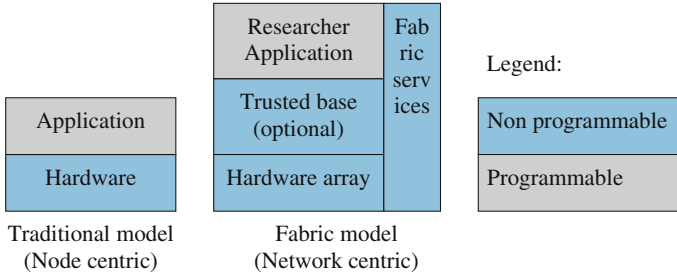

Fig. 5.32 Traditional and fabric models (Sridharan et al. 2011)

more sites and requests reservations for the resources he requires. To run an experiment, a researcher configures the resources allocated to his slice, which is a virtual container for the reserved resource, and controls his slice through well-defined interfaces.

By programmable WSN fabrics (Sridharan et al. 2011), it is meant that individual sensor arrays offer not just resources on which programs can be executed; they also provide network abstractions for simplifying WSN application development and operation. Examples include APIs for scheduling tasks, monitoring system health, and in-the-field programming and upgrade of applications, network constituents, and sensing components. Fabrics can also support and manage the concurrent operation of multiple applications. Figure 5.32 compares the traditional WSN model with the emerging fabric model of WSNs.

Through federating WSN testbeds (Sect. 5.1.3), multiple WSN testbeds are loosely coordinated to support geographically and logically distinct resource sharing. A federation provides users with a convenient, uniform way of discovering and tasking desired WSN resources. Experiments can simultaneously use resources in multiple testbeds, for applications ranging from regression testing, producer-consumer, parallel processing, to enterprise-edge co-operation.

Researchers and sites in GENI establish trust relationships and authenticate each other via GENI clearinghouses (Sridharan et al. 2011). The clearinghouse keeps track of the authenticated users, resource aggregates, slices, and reservations. Each resource provider may be associated with its own clearinghouse but there are also central GENI clearinghouses for federated discovery and management of all resources owned by participating organizations. GENI also relies on all entities to describe their underlying resources. Resource descriptions serve as the glue for the three entities because all interactions involve some description of resource, be it a physical resource, such as a router and a cluster, or a logical resource, such as CPU time or wireless frequency.

GENI is not included in the comparison Table 5.2 due to lack of information regarding typical WSN deployment.

Table 5.2 Testbeds hardware/software compared

Testbed	Platform*	Processor#	Memory		OS	Sensors#	Communication
			EEPROM/RAM	Flash			
ORBIT (Sect. 5.2.1)	Grid (400 nodes)	Intel third generation core i7/i5/i3	Two DDR3 1066/1333 MHz up to 16 GB SDRAM	Phoenix 64 Mbit SPI flash BIOS	All popular OS: Linux, Windows XP/Vista/7	N/A	Intel 82574L Gigabit Ethernet Controller Intel 82579LM Gigabit Ethernet Controller
	Outdoor (22 nodes)	Intel third generation core i7/i5/i3 mobile processor	Two up to 16 GB DDR3 1066/1333/1600 MHz SO-DIMM	Phoenix 16 Mbit SPI flash BIOS	All popular OS: Linux, Windows XP/Vista/7	N/A	Intel 82579LM Gigabit Ethernet Controller Intel 82574L Gigabit Ethernet Controller
	Sandboxes (9 nodes)	Intel core i7/i5/i3 Pentium desktop	Two up to 8 GB DDR3 1066/1333 MT/sec DIMM	Phoenix 16 Mbit SPI flash BIOS	All popular OS: Linux, Windows XP/Vista/7	N/A	2 Intel 82574L Gigabit Ethernet Controllers
MoteLab (Sect. 5.2.2)	LV-67G motherboard	Intel second-generation core i7/i5/i3/Pentium/Xeon desktop	Two up to 16 GB DDR3 1066/1333 MHz DIMM	Phoenix 16 Mbit SPI flash BIOS	All popular OS: Linux, Windows XP/Vista/7	N/A	2 Intel 82574L Gigabit Ethernet Controllers
	MicaZ	7.37 MHz 8-bit Atmel ATmega 128L	4 KB (EEPROM)	128 KB (Instruction memory)	TinyOS	Crossbow MTS/MDA sensor boards	CC2420 operating at 2.4 GHz
Meerkats (Sect. 5.2.3)	Laptop (gateway and sink)	Dell Inspiron 4000 PIII CPU 750 MHz 20 GB hard disk	512 MB (RAM)	—	Linux	—	Orinoco Gold IEEE 802.11b wireless card
	Stargate	400 MHz 32-bit PXA255 XScale	64 MB (SDRAM)	32 MB	Linux	Logitech QuickCam Pro 4000 webcam	Orinoco Gold IEEE 802.11b wireless card, USB
MINT (Sect. 5.2.4)	Multiple core nodes	Desktop PC and LEGO Mindstorms robot	N/A	N/A	N/A	N/A	IEEE 802.11b NETGEAR MA311 wireless PCI card
	Central node	Desktop PC	N/A	N/A	N/A	N/A	Wired Ethernet or IEEE 802.11a

(continued)

Table 5.2 (continued)

Testbed	Platform*	Processor#	Memory	Flash		OS	Sensors#	Communication
				EEPROM/RAM	Flash			
MINT-m (Sect. 5.2.5)	Control server	Desktop PC	N/A	N/A	N/A	N/A	N/A	3 IEEE 802.11 a/b/g PCI cards
	Tracking server (3 PCs)	Desktop PC	N/A	N/A	N/A	N/A	N/A	N/A
	Testbed node (100 nodes planned)	RouterBOARD 230 Small form-factor PC with 266 MHz processor (Intel Pentium MMX architecture)	512 MB (SDRAM)	2 Mbit Flash BIOS	Linux, MS DOS 6.22, OpenBSD ¹ , FreeBSD ²	N/A	4 Athears IEEE 802.11 a/b/g PCI cards	
Kansei (Sect. 5.2.6)	Stationary array (210 sensor nodes)	XSM	4 KB (EEPROM)	128 KB (Instruction memory)	TinyOS	PhotoCell, PIR, temperature, magnetometer, and microphone	Chipcon CC1000 radio operating at 433 MHz	
		Stargate	64 MB (SDRAM)	32 MB	Linux	—	PCMCIA slot, compact Flash slot, 51-pin expansion connector for MICA2 motes and other peripherals. Ethernet, serial, JTAG, USB connectors via 51-pin daughter card interface	
	Portable array (50 trio motes)	Tmote Sky	8 MHz 16-bit MSP430 F1611	10 KB (RAM)	48 KB	TinyOS	Integrated humidity, temperature, and light sensors	CC2420 operating at 2.4 GHz
		XSM	7.37 MHz 8-bit Atmel ATmega 128L	4 KB (EEPROM)	128 KB (Instruction memory)	TinyOS	Acoustic, PIR, 2-axis magnetometer, and temperature	Chipcon CC1000 radio operating at 433 MHz
	Mobile array (5 robotic nodes)	Tmote Sky	8 MHz 16-bit MSP430F1611	10 KB (RAM)	48 KB	TinyOS	Integrated humidity, temperature, and light sensors	CC2420 operating at 2.4 GHz
XSM		7.37 MHz 8-bit Atmel ATmega 128L	4 KB (EEPROM)	128 KB (Instruction memory)	TinyOS	Acoustic, PIR, 2-axis magnetometer, and temperature	Chipcon CC1000 radio operating at 433 MHz	
	Tmote Sky	8 MHz 16-bit MSP430F1611	10 KB (RAM)	48 KB	TinyOS	Integrated humidity, temperature, and light sensors	CC2420 operating at 2.4 GHz	

(continued)

Table 5.2 (continued)

Testbed	Platform*	Processor#	Memory	Flash		OS	Sensors#	Communication
				EEPROM/RAM	Flash			
Trio (Sect. 5.2.7)	Tier-1 (557 mote nodes)	Telos	10 KB (RAM)	48 KB	TinyOS	—	CC2420 operating at 2.4 GHz	
		XSM	4 KB (EEPROM)	128 KB (Instruction memory)	TinyOS	Acoustic, PIR, 2-axis magnetometer, and temperature	Chipcon CC1000 radio operating at 433 MHz	
	Prometheus	—	—	—	—	—	—	
Tier-2 (7 gateway nodes)	Telos	8 MHz 16-bit MSP430F1611	10 KB (RAM)	48 KB	TinyOS	—	CC2420 operating at 2.4 GHz	
	NSLU2 with Tmote Connect	133 MHz 32-bit IXP420	32 MB (SDRAM)	8 MB	Linux	—	USB 1.0/1.1/2.0, IEEE 802.3, IEEE 802.3u	
	802.3-to-802.11 bridge	—	—	—	—	—	IEEE 802.3, IEEE 802.3u, IEEE 802.11	
Tier-3 (one server node)	Server Computer	Server Computer	N/A	N/A	N/A	N/A	N/A	
Tier-4 (clients)	Desktop PC	Desktop PC	N/A	N/A	N/A	N/A	N/A	
TWIST (Sect. 5.2.8)	(37 nodes)	NSLU2	32 MB (SDRAM)	8 MB	Linux	—	Ethernet (IEEE 802.3, IEEE 802.3U), USB	
		EyesFX	2 KB (SRAM)	60 KB (Instruction memory)	TinyOS	Light, temperature	TDA5250 radio transceiver with speed 64 Kbps	
	Nodes (90 fixed locations+90 free slots on the USB hubs, 57 USB hubs)	Telos	8 MHz 16-bit MSP430F1611	10 KB (RAM)	48 KB	TinyOS	Humidity, light, and temperature	CC2420 operating at 2.4 GHz, USB

(continued)

Table 5.2 (continued)

Testbed	Platform*	Processor#	Memory		OS	Sensors#	Communication
			EEPROM/RAM	Flash			
SignetLab (Sect. 5.2.9)	(48 nodes)	EyesFXv2	10 KB (RAM)	48 KB (ROM) 512 KB SPI (EEPROM)	TinyOS	Light, temperature	64 Kbps 868 MHz ASK/FSK Infineon Wireless Transceiver TDAS250, USB
	(127 motes)	TelosB	10 KB (RAM)	1 MB (External Flash)	TinyOS	PIR, light, acoustic, temperature, 2-axis-acceleration, and 2-axis magnetic sensors	CC2420 operating at 2.4 GHz, USB
Indriya (Sect. 5.2.11)	(108 nodes)	G-Node	8 KB (RAM) / 16KB (ROM)	256 B internal + 8 Mbit external	TinyOS	Temperature	CC1101 low-power sub-1 GHz transceiver, USB
	(228 nodes)	iSense	—	—	—	Temperature, light, PIR, AMR, accelerometer	IEEE 802.15.4 (2.4 GHz)
WISEBED (Sect. 5.2.10)	(2 nodes)	MicaZ	4 KB (EEPROM)	128 KB (Instruction memory)	TinyOS	MTS/MDA sensor boards	CC2420 operating at 2.4 GHz
	(60 nodes)	Pacemate	—	—	—	Heart rate	Xenics ³ RF (868 MHz)
(100 nodes)	MSB-A2	LPC2387 based on 72 MHz 32-bit ARM7TDMI-S	98 KB (SRAM) / 512 KB (ROM)	512 KB	Contiki ⁴	Temperature, humidity	CC1100 (864-970 MHz)*
			(7 nodes)	MSB-430	5 KB	Contiki, ScatterWeb ⁵	Temperature, humidity, acceleration
(24 nodes)	T-Node	7.37 MHz 8-bit Atmel ATmega 128L	4 KB (SRAM)	128 KB (Program memory) 512 KB (Data memory)	TinyOS	Alcohol, temperature, PIR, humidity, heartbeat, light, magnetic	CC1000 (868 MHz)

(continued)

Table 5.2 (continued)

Testbed	Platform ^a	Processor [#]	Memory		OS	Sensors [#]	Communication
			EEPROM/RAM	Flash			
	(166 nodes)	TelosB 8 MHz 16-bit TI MSP430	10 KB (RAM)	1 MB (External Flash)	TinyOS	PIR, light, acoustic, temperature, 2-axis-acceleration, and 2-axis magnetic sensors	CC2420 operating at 2.4 GHz, USB
	(8 nodes)	Timote Sky 8 MHz 16-bit MSP430 F1611	10 KB (RAM)	48 KB	TinyOS	Integrated humidity, temperature, and light sensors	CC2420 operating at 2.4 GHz

^aDatasheet is available in Chap. 8

[#]Values and units are as reported in the source paper

¹The OpenBSD project produces a FREE, multi-platform 4-BSD-based UNIX-like operating system (OpenBSD 2014)

²FreeBSD is an advanced computer operating system used to power modern servers, desktops and embedded platforms (FreeBSD 2014)

³Xemics, Inc., based in Switzerland, was acquired by Semtech Corporation in June, 2005. Xemics, Inc. is a fabless developer of ultra-low power analog, radio frequency (RF) and digital integrated circuits, including the CoolRISC microcontroller family (EE Times 2005)

⁴Contiki is an open source, highly portable, multi-tasking operating system for memory-efficient networked embedded systems and wireless sensor networks. Contiki is designed for microcontrollers with small amounts of memory (Doxygen 2012)

⁵ScatterWeb OS for WSN (ScatterWeb 2015)

5.2.12.1 Federated WSN Fabrics

As previously illustrated (Fig. 5.31), the federated WSN fabric model distinguishes three actors:

- The clearinghouse that enables discovery and manages resource inventory and allocation.
- The site that owns and maintains WSN aggregate resources.
- The researcher who deploys/tests applications via a portal and who is not necessarily a WSN expert.

In what follows the roles and requirements of each of these actors will be laid out. Noteworthy, the main goal of the federated WSN fabric model is to make user experimentation easy, repeatable, verifiable and secure, while maximizing resource utilization.

Clearinghouse Tasks

As the GENI clearinghouse is a collection of related services supporting federation among experimenters, aggregates and the GENI Meta Operations Center (GMOC), it has two broad functions:

- Identification and authentication of various actors in the system as revealed in Sects. “[Federation Services](#), [Authorization Services](#), [Accountability Services](#)” (GENI 2014).
- Resource management that includes resource representation, resource discovery and allocation as displayed in Sects. “[Resource Representation](#), [Resource Discovery](#), [Resource Allocation](#)” (Sridharan et al. 2011).

Federation Services

The clearinghouse represents a trust anchor for all software entities (tools, aggregates, services) in the GENI Federation. Any member of the GENI federation trusts anything trusted by the GENI Federation. The installation of the GENI certificate as a trust root at any GENI service allows for federated trust across all users, aggregates and services. In this way, there is no need for each entity to explicitly trust each other entity to allow for federation-wide trust, each entity needs only to trust GENI.

The clearinghouse provides a series of services for managing and asserting the credentials of entities trusted by GENI:

- An Identity Provider (IdP) that provides certificates and public key infrastructure (PKI) materials to human users, registering them with the GENI federation as GENI users.
- A Project Authority to assert the existence of projects and the roles of members, such as principal investigator (PI) and Experimenter.

- A Slice Authority that offers experimenters with slice credentials by which to invoke aggregate manager (AM) API calls on federation aggregates.
- A Service Registry that delivers to experimenters with a “yellow pages” of URLs of all trusted services of different types. In particular, the list of all available aggregate managers trusted by GENI, possibly satisfying particular criteria, are provided.
- A Single-Sign-on portal, which provides Web-based authentication and access to the authorized clearinghouse services and other GENI user tools.

Authorization Services

The clearinghouse provides services to determine whether particular actions (within the clearinghouse or with respect to a particular Aggregate) are permitted by federation policy. There are two essential types of authorization policy, specifically, Trust Policy and Resource Allocation Policy:

- Trust Policy is a statement or sequence of statements from which allowable actions may be inferred from the attributes of a principal. The GENI software architecture recognizes two types of credentials:
 - Attribute-based Access Control (ABAC) provides a representation for trust delegation statements and a reasoning engine that proves that a given entity is trusted to take a particular action based on the set of ABAC statements provided.
 - Slice Federation Architecture (SFA) credentials use a table-driven mechanism to map attributes into allowable actions.
- Resource Allocation Policy is a statement limiting the resource allocations or allocation behaviors associated with a given project, slice or experimenter. For example, it may be required to limit the number of compute nodes (computers or VMs) allocated to a given project at any given time.

The clearinghouse Authorization Service determines whether a given action is permitted by policy. It contains a series of guards, each of which may veto a given action, i.e., an act is authorized if and only if any guard does not prohibit it.

The clearinghouse provides a Credential Store that provides authorized read/write access to all credentials for all GENI-trusted entities. This store allows for federation or local authorization services or other policy decision or enforcement points to have access to the appropriate credentials without needing to carry or compute these at the time of each customer request.

Accountability Services

The clearinghouse provides services that log transactions (successful or failed) between user tools and aggregates to support real-time and post-facto forensics analytics. By maintaining logs and databases of transaction callers and arguments,

of projects and their slices and slivers, the GMOC can have critical timely trace back to find the identities of possibly misbehaving users or responsible project leads. They can then, depending on the situation, contact the project lead, shut down all or some slivers associated with a misbehaving aggregate or user or some combination thereof.

The Logging Service provided by the clearinghouse fronts a store for writing and querying data associated with transactions, allowing for determining what entity made what requests and got what results. The Logging Service provides the traceability between slivers and slices. The Slice Authority provides the link of slices to projects, while the Project Authority provides the link of projects to investigators. Together, these provide the ability to find the responsible party to contact in case of problematic behavior on the part of an experimenter.

Resource management is emphasized in the upcoming sections (Sridharan et al. 2011).

Resource Representation

A basic issue for federated WSN fabrics is how to represent a resource in a way that allows multiple sites with different types of fabrics to publish resources to the same clearinghouse, while allowing sites, portals, and clearinghouses to evolve over time. The choice of this representation potentially affects all actors, specifically, sites need to advertise the resources, portals need to request the resources, and clearinghouses need to match portal requests to resources available at sites. Also, clearinghouses may need to communicate with each other for federated resource discovery and allocation. All of the above requires a language that can be used to precisely specify information about the resource.

It is to be noted that the need for a resource description language does not mean that the same type of device/network must be defined by all fabrics in a globally unique approach. Given the vast heterogeneity of sensor devices, aggregate architectures, fabric service abstractions/semantics, and administrative domains, each fabric may locally define its resources in a unique way. For sake of illustration, even the use of IP addressing for WSN devices remains a controversial issue, some fabrics may use this choice while other may not. Likewise, each fabric may choose to associate only locally unique identifiers with devices in its namespace while others might insist on globally unique identifiers.

The WSN device/network specifications, RSpecs, tend to be declarative rather than descriptive. In other words, they concisely define what the resource is and eschew details about how the resource is used. RSpecs need not necessarily be human-readable because most researchers are expected to interact with portals in appropriate ways, e.g. with graphical interfaces or library support to help and automate the composition of resource requests.

Resource Discovery

Sites advertise their resources to well-known clearinghouses, so that researchers can discover their resources. Clearinghouses of different levels may discover resources directly from the fabric provider through their advertisements or indirectly through other clearinghouses. A hybrid clearinghouse architecture is envisioned where hierarchical, as well as peer-to-peer, communication is possible. Figure 5.33 shows the communications in such a (hypothetical) federation. Push and pull models of resource discovery are conceived. In the push model, a clearinghouse periodically announces to its peers or upper-level clearinghouses the available resources at its associated fabrics that can be shared. In the pull model, a clearinghouse requests from its peers or upper-level clearinghouses their latest resource availability. The pull model is likely to be used in an on-demand manner when a clearinghouse cannot find enough resources to satisfy a user request.

Resource Allocation

In a federated experiment, a researcher might want to request, via one or more clearinghouses, resources from multiple sites into a slice. It is possible that not all requested resources are available at the same clearinghouse, so portals may have to coordinate requests. Broadly speaking, there are two approaches for federated resource allocation depending on whether the clearinghouse or the portal will own the responsibility of getting all of the requested resources:

- The portal will directly request the resource from multiple clearinghouses, though this approach lacks scalability. This approach is adopted by KanseiGenie (Sridharan et al. 2011).
- The portal communicates with a single clearinghouse, which in turn communicates with other clearinghouses to get the requested resources. This approach requires clearinghouse-to-clearinghouse resource delegation, as shown in Fig. 5.33.

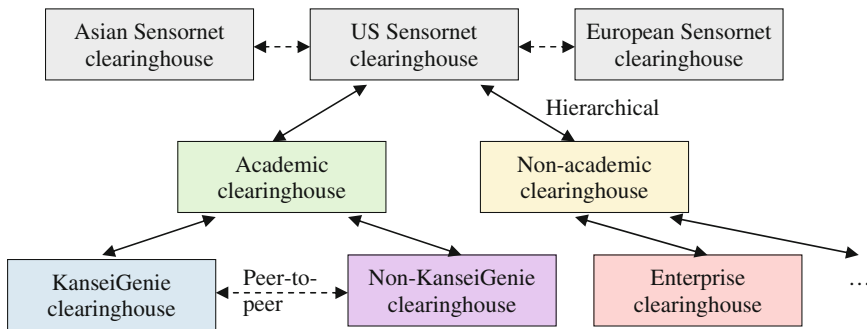

Fig. 5.33 Clearinghouse to clearinghouse interaction architecture (Sridharan et al. 2011)

Site Requirements

Sliceability

In the GENI model of experimentation, each researcher owns a virtual container, a slice, to which he can deploy/execute experiments and add/remove resources. This view fundamentally decouples the physical location of the resource from its reuse. It follows that all resources leased to a researcher should be able to communicate with each other and only with each other. Sliceability is also fundamental for federated experimentation where a researcher selects resources from multiple sites and adds them to a federated slice and runs experiments on this federated slice.

Sliceability may be fine-grained. To share memory, processing, or links between slices in a transparent manner, it is necessary to achieve node/network virtualization of resources. A fabric model suits virtualization since it allows users to interact with resources only through well-defined APIs.

Virtualization

The requirement that sites allow WSN resources to be sliced finely enables multiple slices to co-exist. The challenge in virtualization is to provide as much control to the users (as low in the network stack as is possible) while retaining the ability to share and safely recover the resource.

Virtualization in WSN fabrics is nontrivial. Not only do sites have to virtualize the hardware, but also the network. Recall that WSN fabrics may span multiple arrays of sensors, and multiple researchers may run their experiments concurrently on subsets of one or more arrays. Usually sensors are densely deployed over space, and share with different degrees the same geographical space, as well, they are subject to similar, if not statistically identical, physical phenomena/environments. Wireless interference between slices is thus an inherent problem due to the broadcast nature of the wireless communications. Virtualization has to thus isolate the communications of an experiment running on a slice, to enable repeatable performance. For instance, channel properties such as signal to noise ratios among wireless nodes may need to be (statistically) similar across repeated experiments.

Programmability

WSN fabrics are expected to provide the hardware and software infrastructure for an end-to-end reprogramming service, which reliably deploys the sensing applications composed by researchers on the corresponding slice. Sites should also provide monitoring and logging services. In particular, they should also provide feedback to the researcher about the environment and any failures that occur during programming or execution of an experiment. When sites are situated in environments that are not representative of sensing phenomena, it is desirable that they provide services for external sensor data injection. Finally, sites and/or portals should support workflow services that will allow staging and complex experimentation.

Researcher Requirements

Resource Utilization

To simplify the researchers task in using federated resources, a portal needs to provide a uniform resource utilization or experimentation framework. This is challenging since the federation may consist of fabrics with a great variety of available platforms, sensors, radios, operating systems and libraries. For instance, while for some platforms such as XSM (Arora et al. 2005) and TelosB (Moteiv 2004) the default is to program on bare metal, others such as iMote2 (Crossbow 2005), SunSPOT (Ritter 2007; Tantisureeporn and Armstrong 2008) and Stargate (Crossbow 2004b) host their own operating systems. Moreover, the execution environments in these platforms vary from a simple file download and programming the flash, to command line interfaces and virtual machines.

All of above necessitates an experiment specification language that enables researchers to configure slices in a generic manner. Intuitively, an experiment specification should include the resource description that the experiment is to run on. It also includes a selection of user services that is relevant to the experiment. In addition to these declarative elements, the experiment specification language includes procedural descriptions (or workflow elements). Unlike resource specifications where readability is not important, experiment specifications should provide good readability since a researcher might want to script his experiments to iterate through a bunch of test parameters. Also, he might need to reuse the same experiment specification on different slices, which makes the experiments repeatable.

Resource Translation

It is often more convenient for a researcher to request a networked resource in an abstract manner. For instance, requesting a 5×5 connected grid or a linear array of 10 nodes with 90 % link delivery radio is much easier than identifying specific sensor devices which match the required topology. Since the resources published at the clearinghouses are specified concretely, a portal needs to translate the abstract specification to embed it into site resources, although it is possible that this be realized at the clearinghouse as well.

In a federated setting where resources are variously represented by different sites, a service is required to provide a mapping between the researchers resource need and a resource request that can be processed by different clearinghouses. This service is likely to be implemented at the portal, if not in a clearinghouse.

5.2.12.2 Why to Use GENI?

GENI might be fitting for experimenters eager for the following requirements (GENI 2014):

- A large-scale experiment infrastructure. GENI can potentially provide experimenter with more resources than is typically found in any one laboratory. GENI gives access to hundreds of widely distributed resources including compute resources such as virtual machines and “bare-machines”, and network resources such as links, switches and WiMax basestations.
- Non-IP connectivity across resources. GENI allows to set up Layer 2 connections between compute resources and run one’s own Layer 3 and above protocols connecting these resources.
- Deep programmability. With GENI, experimenter can program not only the end hosts of his experimental network but also the switches in the core of his network. This allows to experiment with novel network layer protocols or with novel IP-routing algorithms.
- Reproducibility. Experimenter can get exclusive access to certain GENI resources including CPU resources and network resources. This gives control over experiment’s environment and hence the ability to repeat experiments under identical or very similar conditions.
- Instrumentation and measurement tools. GENI has two instrumentation and measurement systems that experimenter can use to instrument his experiments. These systems provide probes for active and passive measurements, measurement data storage and tools for visualizing and analyzing measurement data.

5.2.12.3 Key GENI Concepts

Based on (GENI 2014) several GENI concepts are identified and clarified in the coming sections.

Project

A project organizes research in GENI, it contains both people and their experiments. A project is created and led by a single responsible individual, the Project Lead. A project may have many experimenters as its members and an experimenter may be a member of many projects. The Project Lead is ultimately accountable for all actions by project members in the context of the project. GENI experimenters must have Project Lead privileges to create projects. Only faculty and senior members of an organization can be project leads (e.g. students cannot be project leads).

Figure 5.34 illustrates a situation where a professor is the Lead for two GENI projects, one that he uses for his research project Hactar and the other for the networking class CS404 he is teaching. Members of the project Hactar are the professor’s research assistant and his post-doc. Members of the project CS404 are the teaching assistant for CS404 and all the students in the class. The professor



Fig. 5.34 GENI projects (GENI 2014)

gives his teaching assistant administrative privileges to project CS404 to permit him adding students to the project or removing them.

Slice

GENI is a shared testbed i.e. multiple experimenters may be running multiple experiments at the same time. This is possible because of the concept of a slice. A GENI slice is:

- The unit of isolation for experiments. A GENI experiment lives in a slice. Only experimenters who are members of a slice can make changes to experiments in that slice.
- A container for resources used in an experiment. GENI experimenters add GENI resources (compute resources, network links, etc.) to slices and run experiments that use these resources. An experiment can only use resources in its slice.
- A unit of access control. The experimenter that creates a slice can determine which project members have access to the slice i.e. are members of the slice. The Project Lead is automatically a member of all slices created in a project.

Figure 5.35 shows two slices created by the research assistant in Project Hactar. He has added to Slice 1 three compute resources connected by three network links. He has also added the post-doc associated with his project as a member of the slice. His professor was automatically added to the slice as he is the Project Lead. Slice 2 has two compute resources connected by a link. He has not added the post-doc as a member of this slice and so she cannot perform any actions on this slice or even view the resources in this slice. An experiment in Slice 1 can only use resources in Slice 1 and an experiment in Slice 2 can only use resources in Slice 2.

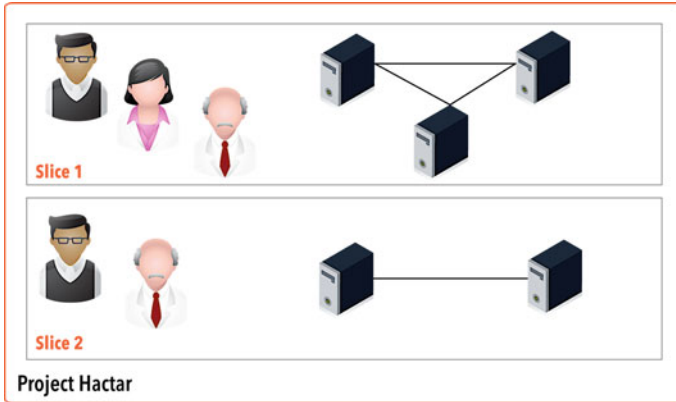

Fig. 5.35 GENI slices (GENI 2014)

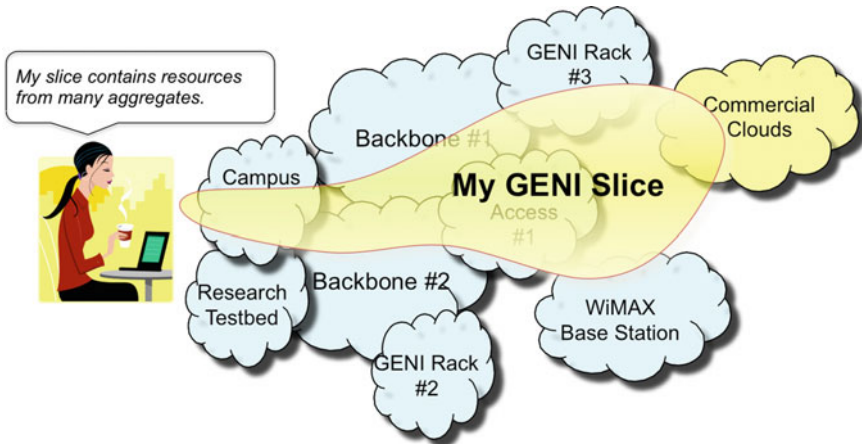

Fig. 5.36 GENI slice and Aggregates (GENI 2014)

Aggregates

A GENI aggregate provides resources to GENI experimenters. For example, a GENI rack at a university is an aggregate; GENI experimenters may request resources from this aggregate and add them to their slice. Different aggregates provide different kinds of resources. Some aggregates provide compute resources, virtual machines or bare machines or both. Some aggregates provide networking resources that experimenters can use to connect compute resources from multiple aggregates. Figure 5.36 shows a GENI slice with resources from multiple aggregates.

The GENI AM API and GENI RSpecs

Experimenters request resources from aggregates using a standard API called the GENI Aggregate Manager API or GENI AM API. The AM API allows experimenters to, among other things:

- List the resources available at an aggregate.
- Request specific resources from the aggregate be allocated to their slices.
- Find the status of resources from the aggregate that are allocated to their slices, and
- Delete resources from their slices.

The AM API uses resource specification documents, commonly referred to as GENI RSpecs, to describe resources. RSpecs are just XML documents in a prescribed format. Experimenters send to aggregates a “request” RSpec that describes the resources they want and get back from the aggregates a “manifest” RSpec that describes the resources they got. The manifest includes information the experimenters will need to use these resources such as the names and IP addresses of compute resources (e.g. virtual machines), user accounts created on the resources and VLAN tags assigned to network links. Most experimenters will not need to learn details of the AM API or read/write RSpec files; GENI experimenter tools hide much of this complexity.

There is a third type of RSpec called an “advertisement” RSpec. This is the RSpec returned by an aggregate when an experimenter lists the resources available at the aggregate. It describes all the resources available at the aggregate.

Figure 5.37 displays an experimenter adding resources from two different aggregates to his slice using the Allocate call of the GENI AM API.

Getting Access to GENI and GENI Resources

Experimenters need an account to use GENI and can get an account from any one of GENI’s federated authorities called clearinghouses. Commonly used clearinghouses include the GENI Project Office (GPO), Emulab (Sect. 5.2.13.1) and PlanetLab (Sect. 5.2.13.2). The GPO provides system engineering and project management expertise to guide the planning and prototyping efforts of GENI.

GENI aggregates federate with one or more clearinghouses i.e. they choose to trust GENI accounts issued by these clearinghouses. Most GENI aggregates federate with all three of the clearinghouses listed above so most experimenters should not have to concern themselves with which clearinghouse to use to get an account.

Tying up All Together: The GENI Experimenter Workflow

The succeeding is a sample workflow for a typical GENI experiment. Without being exhaustive, the objective is to show how the concepts described above tie together.

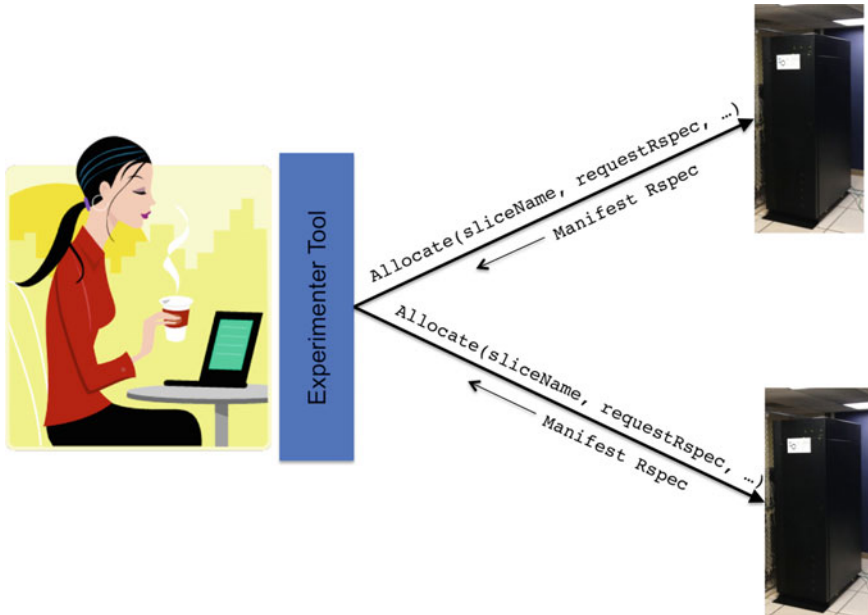

Fig. 5.37 GENI slice, Resources and Aggregates (GENI 2014)

Experiment Setup

An experiment can thus be set according to several steps:

- Get a GENI account.
- Join an existing project or create a new project. Only faculty and senior technical staff with project-lead privileges can create projects.
- Create a slice.
- Use an experimenter tool to:
 - Craft a Request RSpec that specifies the resources needed.
 - Make the appropriate GENI AM API calls on the aggregates from where the resources are being requested.

Experiment Execution

Use information in the manifest RSpec returned by the aggregates to log into compute resources, install software, send traffic on the network links, etc.

Finishing-up

Delete resources obtained from the aggregates by using an experimenter tool to make the appropriate GENI AM API calls on these aggregates.

5.2.13 Further Testbeds

This section spotlights on more testbeds for abundant consideration of what has been presented in the literature. Noteworthy surveys are accessible in Jiménez-González et al. (2013) and Horneber and Hergenroder (2014).

5.2.13.1 Emulab

Emulab is a network testbed, incorporating a number of centrally managed general-purpose computers and network resources (White et al. 2002). The initial and largest Emulab, which includes several hundred nodes, is located at the University of Utah, where it is managed by the Flux Research Group (Flux Group 2014). Emulab software is available on an open source basis, and has been used to stand up dozens of Emulabs worldwide. There are also installations of the Emulab software at more than two dozen sites around the world, ranging from testbeds with a handful of nodes up to testbeds with hundreds of nodes. Emulab is widely used by computer science researchers in the fields of networking and distributed systems. It is also designed to support education, and has been used to teach classes in those fields (Emulab - Network Emulation Testbed Home 2015).

Emulab is a public facility, available without charge to most researchers worldwide; it provides integrated access to a wide range of experimental environments:

- Emulation. An emulated experiment allows specifying an arbitrary network topology, giving experimenters a controllable, predictable, and repeatable environment, including PC nodes on which full “root” access is granted, and running any chosen operating system.
- Live-Internet experimentation. Using the RON (MIT 2015) and PlanetLab (Bavier et al. 2004; PlanetLab 2007) testbeds. Emulab provides a full-featured environment for deploying, running, and controlling experimenter application at hundreds of sites around the world.
- 802.11 wireless. Emulab’s 802.11a/b/g testbed is deployed on multiple floors of an office building. Nodes are under experimenter full control and may act as access points, clients, or in ad hoc mode. All nodes have two wireless interfaces, plus a wired control network.
- Software-defined radio. USRP devices from the GNU Radio project give experimenter control over Layer 1 of a wireless network; everything from signal processing up is done in software.

Emulab unifies all of these environments under a common user interface, and integrates them into a common framework. This framework provides abstractions, services, and namespaces common to all, such as allocation and naming of nodes and links. By mapping the abstractions into domain-specific mechanisms and internal names, Emulab masks much of the heterogeneity of the different resources.

The Emulab software also forms the basis for ProtoGENI, a GENI prototype and control framework, which extends the Emulab model to bridge multiple physical sites and support the GENI API (Ricci et al. 2012).

The fundamental GENI abstraction of multiple general-purpose computers, interconnected by layer two networks in experimenter-specified topologies, draws directly on the basic capabilities of Emulab. In addition, several of the specifics of the GENI API derive basic ideas and/or implementation from Emulab and ProtoGENI. Notable among these are the content and format of GENI Rspecs, and portions of the experiment lifecycle. In addition, the ProtoGENI implementation of multiple sites interconnected at layer two over Internet2 links is a major influence on GENI stitching.

The primary ProtoGENI site at Utah and several other ProtoGENI sites also share resources with GENI by exporting aggregates that speak the GENI API. The primary resources exported are bare metal computers connected by layer two and layer three networks, although virtual machines are also available. One of the GENI rack implementations, InstaGENI, is built on Emulab/ProtoGENI software.

5.2.13.2 PlanetLab

PlanetLab is a global research network that supports the development of new network services (Bavier et al. 2004). A consortium of academic, industry, and government institutions for the benefit of the research community manage PlanetLab (PlanetLab 2007). PlanetLab embodies a collection of machines distributed over the globe; most of the machines are hosted by research institutions and are connected to the Internet. The goal for PlanetLab is to grow to 1,000 widely distributed nodes that peer with the majority of the Internet's regional and long haul backbones.

Many key GENI (Sect. 5.2.12) components trace their origins, either in code or in concept, back to roots in PlanetLab. The slice-based federation architecture (SFA), an approach to federation growing primarily out of the PlanetLab experience, is the basis for much of the GENI API (Peterson et al. 2009). In particular, the aggregate manager API is adapted from the SFA.

Other ideas pioneered in PlanetLab and prominent in GENI include:

- Use of a common overlay network infrastructure as a mechanism for validating and deploying novel network services.
- Providing a widely available leasing service for networked compute resources.
- The slice concept.
- Use of lightweight host virtualization for efficient support of many long-lived services.

As an overlay network deployed over the global Internet, PlanetLab is intended to support experiments that run at or above layer three. This design decision permits PlanetLab to present a simple, well-understood, and powerful network abstraction to potential experimenters. More recently, some PlanetLab variants, such as Virtual

Network Infrastructure (VINI) (Bavier et al. 2006), VICCI (Peterson et al. 2011), and Great Plains Environment for Network Innovation (GpENI) (Sterbenz et al. 2011) and (Medhi et al. 2014) are reaching into lower layers of the network stack.

In addition to architectural contributions, PlanetLab also shares resources with GENI by supporting the AM API and exporting a GENI aggregate. Via this interface, experimenters have access to PlanetLab's worldwide network of virtualized compute resources. Some experimenter tools originally developed with PlanetLab in mind were readily generalized into a GENI context. Examples include GENI user shell (Gush) (Albrecht and Huang 2011), Stork (Hartman et al. 2014) and Raven (Hartman and Baker 2014) experiment management tools.

5.2.13.3 Mobile Emulab

Mobile Emulab, developed at University of Utah, is a general-purpose testbed that uses robots to provide mobility to WSN nodes, it has been open for public use until 2008 and was popular for research on mobile WSNs (Johnson et al. 2006). Mobile Emulab is designed to provide unified access to a variety of experimental environments:

- A Web-based front end, through which users create and manage experiments.
- A core that manages the physical resources within a testbed. It consists of a database and a wide variety of programs that allocate, configure, and operate testbed equipment.
- Numerous back ends which interface to various hardware resources. Back ends include interfaces to locally managed clusters of nodes, virtual and simulated nodes, and a PlanetLab interface (Sect. 5.2.13.2).

Mobile Emulab uses a modular and distributed architecture and is designed for open use. It provides a high degree of interaction with the user allowing remote operation through a GUI. The user can position the robots, run programs and configure data logging. The GUI also shows live maps and images of the experiment. Emulab users create experiments, which are essentially collections of resources that are allocated to a user by the testbed management software, and act as a container for control operations by the user and system.

Mobile Emulab is composed of robots and fixed nodes. It is comprised of six Acroname Garcia robots and a static WSN composed of 25 Mica2 nodes deployed in a L-shaped controlled indoor area of 60 m² and 2,5 meters high. Overlooking this area are six cameras used by the robot tracking system, and three webcams that provide live feedback to testbed users.

The robots operate completely wirelessly through IEEE 802.11b card and a battery that provides two to three hours of use to drive the robot and power the onboard computer and mote. Precisely, Garcia robots are equipped with an XScale-based Stargate (Crossbow 2004b) small computer running Linux and connected to a 900 MHz Mica2 mote (Crossbow 2002a) (Fig. 5.38). To the Stargate is attached an IEEE 802.11b card that acts as a separate "control network", connecting the robot to the main testbed and the Internet. The Stargate serves as a

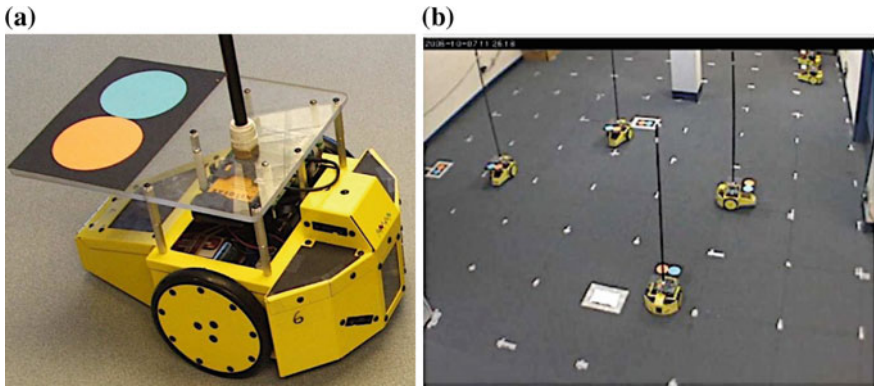

Fig. 5.38 Mobile Emulab (Johnson et al. 2006). **a** Acroname Garcia robot with Stargate, WiFi and Mica2. **b** GUI to track robots and control them with click and drag

gateway for both Emulab and the experimenter to control and interact with the mote, and for the user to run arbitrary code. Users can login to the Stargate, and will find their Emulab home directory NFS-mounted.

The 25 stationary motes are arranged on the ceiling in a 2-m grid and on the walls near the floor. All of the fixed motes are attached to MIB500CA serial programming boards (Crossbow 2004a) to allow for programming and communication. The 10 near-floor motes also feature an MTS310 full multi-sensor board (Crossbow 2007a) with magnetometers that can be used to detect the robot as it approaches. These motes are completely integrated with the Emulab software, making it trivial to load new kernels onto motes, remotely interact with running mote kernels via their serial interfaces, or access serial logs from experiments.

It is to be noticed that in Emulab two wireless networks are included, one for the robots and one for the WSN. Robots are localized using the overhead cameras.

5.2.13.4 SenseNet

SenseNet (Dimitriou et al. 2007) is a low cost sensor network testbed that exploits only the wireless channel to transfer data. It offers benefits to users and administrators like ease of deployment, ease of use, no need of a wired infrastructure, coping with multiple users at the same time and most importantly scalability.

SenseNet satisfies several design features:

- Absence of a wired backchannel. The common fact in other testbed approaches is the existence of a wired backchannel that is used for reprogramming, data logging and network monitoring purposes. This implies that an Ethernet or USB

channel exists through which newer versions of code are downloaded to the mote; also packets originating from that mote are uploaded to a sink. The benefit of this approach is that the wireless link is left free for purely application purposes at the expense, of increasing cost, maintenance problems and reduced scalability.

- Absence of supernodes. In some implementations (Dutta et al. 2006), (Handziski et al. 2006), as illustrated in Sects. 5.2.7 and 5.2.8, there exist some nodes with advanced capabilities compared to those of the motes. Their existence offers solutions to problems like addressing a remote node, aggregating packets, forwarding traffic between different types of networks, or acquiring the role of a cluster-head in a routing protocol. However, such approach might reduce scalability as the administrators, and sometimes users, have to guarantee the proper functionality of these nodes to guarantee that tasks can be performed.
- Existence of multiple users at the same time. The existence of multiple users at the same time offers the capability of simultaneously hosting more than one experiment, which prevents one user from blocking all other potential users of the infrastructure.
- Scalability. This means, that transparently to users or existing tasks, adding new nodes in the network is straightforward and without extra hardware. Moreover, from an algorithmic point of view, adding a new node should only affect the new node's neighborhood and not the entire network. Reliance of SenseNet only on software that utilizes the wireless channel in order to achieve the necessary functionality helped boosting scalability. More specifically, deployment does not demand cables, special hardware and specific drivers. The only requirement is the inclusion of software in the motes.

SenseNet architecture embodies several components:

- Web Server. Communication between a user and SenseNet is carried out through a Web interface. When assigned a username and password, users from everywhere can access the services provided by the testbed. The web pages are written in HTML/JSP³⁰ (Tutorialspoint 2014) and provide a simple and practical user interface. The web server used is Apache Tomcat, which is free to download and use.
- Application Server. When a new task arrives to the system, the application server is triggered through a remote method invocation (RMI)³¹ call (Techopedia 2015). All information about such task is retrieved from the

³⁰JavaServer Pages (JSP) is a technology for developing web pages that support dynamic content that helps developers insert java code in HTML pages by making use of special JSP tags.

³¹RMI is a distributed object technology developed by Sun for the Java programming language. RMI permits Java methods to refer to a remote object and invoke methods of the remote object.

database as stored by the Web server. The Application Server sends to the appropriate motes, using Deluge (Hui and Culler 2004), the executables of the task, and keeps motes status till task termination.

- MySQL Database Server. It is the repository where the Web Server places information regarding user tasks and where the Application Server finds what to retrieve and exploit appropriately. The database holds the most recent status of the sensor network and the motes, needed for both the application and Web interface.
- Serial Forwarder. It is a tool that comes with the used TinyOS. It is mainly used to provide a communication link between the serial port, where the basestation is connected, and the Ethernet (TCP/IP). Hence, the SerialForwarder (TinyOS Wiki 2012) binds the serial port and waits for connections from applications that need to send or receive packets.

SenseNet was experimented on several topologies that involved 8 Mica2 motes, and provided satisfactory performance.

5.2.13.5 Ubiquitous Robotics

Ubiquitous robotics integrates a wide variety of heterogeneous technologies including networked mobile robots, WSN and RFID networks, camera networks and networks of personal mobile computing devices. These technologies have been divided in two groups (Jiménez-González et al. 2013):

- Ubiquitous systems with physical actuation capabilities. These are the robots, they can move, carry sensors or other ubiquitous systems and can interact with the environment.
- Ubiquitous systems without physical actuation capabilities. They include technologies based on nodes with sensing, computational and communication capabilities that organize autonomously into networks. They also group WSN and RFID networks, camera networks and personal mobile computing networks. These devices can sense the environment, can interact with humans and can perform actions such as turning lights on, but they cannot perform physical actions and are static unless mounted on robots or carried by humans.

In ubiquitous robotics testbeds, multirobot (MR) systems can be comprised of ground, aerial or marine robots (Reich et al. 2008; Kitts and Mas 2009):

- Ground robots typically use small or medium sized platforms and include sensors such as cameras, RGB-D sensors, laser range finders, ultra-sound sensors, bumpers, GPS receivers and Inertial Navigation Systems.
- Aerial robots, although limited in payload and, thus, in onboard sensing and processing, can move in 3D. Vertical takeoff and landing quad-rotors are the most commonly used, although blimps, fixed-wing platforms and helicopters are also found in outdoor testbeds.

- Underwater or surface vehicles are rarely found in ubiquitous robotics testbeds.

While low cost, low size and low energy constrain the features of sensors integrated in WSN platforms, robots can carry and provide mobility to sensors with higher performance. Moreover, WSNs were designed for low-rate and low-range communications, whereas Wi-Fi networks, typically used by multirobot systems, can provide up to 36 Mbps experimental bound at greater distances. As camera networks are frequent in ubiquitous robotics testbeds, they most adopt schemes with decentralized image processing for scalability and bandwidth efficiency. Also, the popularization and improvement of performance of smartphones and PDAs have boosted their use in testbeds.

Basically, testbeds need an architecture that integrates heterogeneous components. A high percentage of the testbed flexibility, extensibility and scalability depends on its architecture. If the testbed is designed to solely serve one experiment or functionality, its architecture tends to be monolithic. In contrast, the architecture of general-purpose testbeds with open public access tends to be modular and use standard interfaces and open source software. Some testbeds include usability tools such as simulators and tools for experiment programming, logging and monitoring.

In general, the purpose of testbeds as experimental tools is twofold:

- In some cases, as placed in indoor laboratories, they provide a controlled environment to allow algorithm testing and debugging with simulation-like conditions.
- In other cases they are used to fill the gap between research and market, enabling testing in conditions close to the final application. These are typically deployed in settings, which can range from office buildings to an entire city.

Figure 5.39 shows a typical ubiquitous robotic testbed.

Fig. 5.39 General architecture of ubiquitous robotic testbed (Jiménez-González et al. 2011)

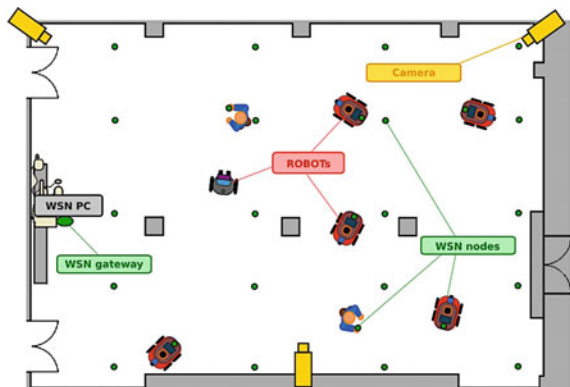

Table 5.3 Testbeds size/simulation/homogeneity/deployment/mobility/Web compared

Testbed	Full-scale/Miniaturized	Hybrid simulation	Homogeneous/Heterogeneous platforms	Deployment	Mobile	Web interface
ORBIT (Sect. 5.2.1)	Full-scale/Miniaturized	N/A	Heterogeneous	Indoor/Outdoor	No	No
MotelLab (Sect. 5.2.2)	Full-scale	No	Homogeneous	3D-Indoor	No	Yes
Meerkats (Sect. 5.2.3)	Miniaturized	No	Homogeneous	Indoor	No	No
MINT (Sect. 5.2.4)	Miniaturized	Yes	N/A	Indoor	Yes	No
MINT-m (Sect. 5.2.5)	Miniaturized	Yes	N/A	Indoor	Yes	No
Kansei (Sect. 5.2.6)	Full-scale	Yes	Homogeneous	Indoor	Yes	Yes
Trio (Sect. 5.2.7)	Full-scale	No	Homogeneous	Outdoor	No	Yes
TWIST (Sect. 5.2.8)	Full-scale	No	Heterogeneous	3D-Indoor	No	Yes
SignetLab (Sect. 5.2.9)	Full-scale	No	Homogeneous	Indoor	No	Yes
WISEBED (Sect. 5.2.10)	Full-scale	No	Heterogeneous	Indoor	No	No
Indriya (Sect. 5.2.11)	Full-scale	No	Homogeneous	3D-Indoor	No	No
GENI (Sect. 5.2.12)	N/A	N/A	N/A	N/A	N/A	Yes
Emulab (Sect. 5.2.13.1)	Full-scale	No	Heterogeneous	Indoor	No	Yes
PlanetLab (Sect. 5.2.13.2)	Full-scale	No	Heterogeneous	Indoor	No	Yes
Mobile Emulab (Sect. 5.2.13.3)	Miniaturized	No	Homogeneous	3D-Indoor	Yes	Yes
SenseNet (Sect. 5.2.13.4)	Miniaturized	No	Heterogeneous	Indoor	No	Yes

5.3 Conclusion for Extension

Testbeds are representative of WSNs, they support the diversity of their hardware and software constituents, they are deployed in the same conditions and would be environment, they make use of the protocols to be used at a larger scale. Testbeds are intended to safeguard would be implemented WSNs from malfunctions that may not be seen in theoretical simulations. Malfunctions may be in inconvenient hardware, buggy software, and deployment prone to energy depletion and radio interferences. By momentarily tolerating faults, that cannot be accepted in everyday actual WSNs, testbeds find the curing solutions.

In the literature many testbeds are reported, not all are typically implemented, not all are available now. Knowledge is to be acquired from who got it by researching, trying and experimenting; this chapter considers testbeds with authentic information even if they ceased to subsist. Pioneering testbeds, as fully illustrated, continue to offer models in concepts, implementation, and applications. Some of the testbeds are built for general use, while others are meant for typical applications such as visual surveillance.

As fully detailed in this chapter, based on the researchers and practitioners' interests, testbeds can be classified under several categories. They may be full-scale or miniaturized, deployed on a 2D or 3D pattern, mobile or static, provide Web services or are just accessible from the deployment location, limited to homogeneous platforms or they are extended to support heterogeneity, provide for hybrid simulation as a tool for enhanced analysis or are contented with experimentation analysis. As elucidated, a testbed is not confined to a single category, it may be static, deployed on a 2D field, and provide Web access (Table 5.3).

Testbeds and simulators are complementary; ideally getting benefits from both of them is the best option. Theoretical simulation studies provide numerical metrics that are truly needed for practical testbed implementation and deployment. But, is the topmost approach always possible? Not all the wishes are usually attainable. Testbeds are the expensive choice, both in money and effort; simulation is realistically the less risky resort when budgets and time are short, and when typical deployment is not insisting.

Simulators are the inevitable tools for analysis; they help previewing the performance metrics needed for proper testbeds deployment. The next chapter considers in full details the most common WSN simulators.

5.4 Exercises

1. What is a testbed? Why are testbeds needed?
2. Identify the requirements from testbeds.
3. Explain virtualization, federation.
4. How is topology virtualized?
5. Compare full-scale and miniaturized testbeds.
6. Why is TinyOS widely used in WSNs?
7. Discuss the homogeneity of the testbeds involved in this chapter.
8. How do Web services vary in the offering testbeds.
9. Which of the laid-out testbeds support federation? How?
10. For the testbeds presented in this chapter, compare:
 - The outdoor testbeds.
 - The indoor testbeds.
 - The full-scale testbeds.
 - The miniaturized testbeds.
 - The 3D testbeds.
11. Search the literature for more outdoor, indoor, full-scale, miniaturized, visual, 3D, and Web interfaced wireless sensors testbeds.

References

- ACA Systems. *What is HSB/HSV Color Spaces?* ACA Systems. January 1, 2011. <http://www.acasystems.com/en/color-picker/faq-hsb-hsv-color.htm> (accessed December 1, 2014).
- Acroname Inc. *About Acroname*. Acroname Inc. January 1, 1994. <http://www.acroname.com/about.html> (accessed August 31, 2014).
- Albrecht, J., and D.Y. Huang. *Managing Distributed Applications Using Gush*. Vol. 46, in *Testbeds and Research Infrastructures. Development of Networks and Communities*, by T. Magedanz, A. Gavras, N.H. Thanh and J.S. Chase, 401–411. Berlin, Heidelberg: Springer, 2011.
- Apple Inc. *Mac Mini*. Apple Inc. January 1, 2014. <https://www.apple.com/mac-mini/> (accessed August 14, 2014).
- Arkema. *Plexiglas MC Diffusion*. Arkema. July 1, 2013. <http://www.plexiglas.com/export/sites/plexiglas/content/medias/downloads/sheet-docs/plexiglas-mc-diffusion.pdf> (accessed August 30, 2014).
- Arora, A., E. Ertin, R. Ramnath, M. Nesterenko, and W. Leal. “Kansei: A High-Fidelity Sensing Testbed.” *Internet Computing (IEEE)* 10, no. 2 (March/April 2006): 35–47.
- Arora, A., et al. “ExScal: Elements of an Extreme Scale Wireless Sensor Network.” *11th IEEE International Conference on Embedded and Real-Time Computing Systems and Applications*. Hong Kong, China: IEEE, 2005. 102–108.

- ATEN. *USB Extenders*. ATEN. January 1, 2014. <http://www.aten.com/products/productList.php?prdClassInput=By%20Function&prdSubClassInput=2011011816087001&prdInput=20140402113624001> (accessed August 13, 2014).
- Authors, Contributing. *What is NTP?* December 24, 2011. <http://www.ntp.org/ntpfaq/NTP-s-def.htm> (accessed July 12, 2014).
- Baumgartner, T., et al. *Virtualising Testbeds to Support Large-Scale Reconfigurable Experimental Facilities*. Vol. 5970, in *Wireless Sensor Networks*, edited by J.S. Silva, B. Krishnamachari and F. Boavida, 210–223. Berlin, Heidelberg: Springer, 2010.
- Bavier, A., et al. “Operating System Support for Planetary-Scale Network Services.” *First Symposium on Networked Systems Design and Implementation (NSDI)*. San Francisco, CA: USENIX, 2004. 253–266.
- Bavier, A., N. Feamster, M. Huang, L. Peterson, and J. Rexford. “In VINI Veritas: Realistic and Controlled Network Experimentation.” *Conference on Applications, Technologies, Architectures, and Protocols for Computer Communications (SIGCOMM)*. Pisa, Italy: ACM, 2006. 3–14.
- Belkin International, Inc. *7-Port Powered Hub*. Belkin International, Inc. January 1, 2014. <http://www.belkin.com/us/Products/Macbook-%26-PC/Hubs-%26-Docks/c/WSMACPCHUBS7PPH/> (accessed August 14, 2014).
- Berman, M., et al. “GENI: A Federated Testbed for Innovative Network Experiments.” *Computer Networks* (Elsevier) 61 (March 2014): 5–23.
- Boice, J., et al. *Meerkats: A Power-Aware, Self-Managing Wireless Camera Network for Wide Area Monitoring* Technical, Department of Computer Engineering, University of California, Santa Cruz, CA: University of California, 2005.
- Brent N. C., et al. “Mirage: A Microeconomic Resource Allocation System for Sensor Network Testbeds.” *Second IEEE Workshop on Embedded Networked Sensors (EmNetS-II)*. Sydney, Australia: IEEE, 2005. 19–28.
- Chambers, B.A. “The Grid Roofnet: a Rooftop Ad Hoc Wireless Network.” MSc Thesis, Massachusetts Institute of Technology, 2002.
- Chatzigiannakis, I., S. Fischer, C. Koninis, G. Mylonas, and D. Pfisterer. *WISEBED: An Open Large-Scale Wireless Sensor Network Testbed*. Vol. 29, in *Lecture Notes of the Institute for Computer Sciences, Social Informatics and Telecommunications Engineering-Sensor Applications, Experimentation, and Logistics*, edited by N. Komninos, 68–87. Berlin, Heidelberg: Springer, 2010.
- Cisco. *What Is Constant Bit Rate?* Cisco. December 12, 2005. <http://www.cisco.com/c/en/us/support/docs/asynchronous-transfer-mode-atm/atm-traffic-management/10422-cbr.html#what> (accessed September 25, 2014).
- Clancy, T.C., and B.D. Walker. “MeshTest: Laboratory-Based Wireless Testbed for Large Topologies.” *3rd International Conference on Testbeds and Research Infrastructure for the Development of Networks and Communities (TridentCom)*. Lake Buena Vista, FL: IEEE, 2007. 1–6.
- COMMELL. *LV-67B User’s Manual*. COMMELL. January 1, 2014. http://www.commell.com.tw/download/manual/lv-67b_manual_v15.pdf (accessed December 25, 2014), 2014a.
- COMMELL. *LV-67C*. COMMELL. January 1, 2014. <http://www.commell.com.tw/product/SBC/LV-67C.HTM#Overview> (accessed December 25, 2014), 2014b.
- COMMELL. *LV-67F User’s Manual*. COMMELL. January 1, 2014. <http://www.spectra.de/produkte/K123595/web/Handbuch-LV-67F.pdf> (accessed December 25, 2014), 2014c.
- COMMELL. *LV-67G*. COMMELL. January 1, 2014. http://www.commell.com.tw/Download/Datasheet/LV-67G_Datasheet.pdf (accessed December 25, 2014), 2014d.
- COMMELL. *LV-67 J*. COMMELL. January 1, 2014. <http://www.commell.com.tw/Product/SBC/LV-67J.HTM> (accessed December 25, 2014), 2014e.
- COMMELL. *LV-67K User’s Manual*. COMMELL. January 1, 2014. http://www.commell.com.tw/Download/Manual/LV-67K_Manual_V14.pdf (accessed December 25, 2014), 2014f.
- Coulson, G., et al. “Flexible experimentation in wireless sensor networks.” *Communications of the ACM* (ACM) 55, no. 1 (January 2012): 82–90.

- Crepaldi, R., et al. "The Design, Deployment, and Analysis of SignetLab: A Sensor Network Testbed and Interactive Management Tool." *3rd International Conference on Testbeds and Research Infrastructure for the Development of Networks and Communities (TridentCom)*. Lake Buena Vista, FL: IEEE, 2007. 1–10.
- Crossbow. *Imote2: High-performance Wireless Sensor Network Node*. Crossbow. January 1, 2005. http://web.univ-pau.fr/~cpham/ENSEIGNEMENT/PAU-UPPA/RESA-M2/DOC/Imote2_Datasheet.pdf (accessed March 19, 2014).
- Crossbow. *MICA2*. January 1, 2002. <http://www.eol.ucar.edu/isf/facilities/isa/internal/CrossBow/DataSheets/mica2.pdf> (accessed February 3, 2014), 2002a.
- Crossbow. *MICAZ*. January 1, 2006. http://www.openautomation.net/uploadsproductos/micaz_datasheet.pdf (accessed February 5, 2014), 2006a.
- Crossbow. *MPR/MIB User's Manual*. August 1, 2004. http://www-db.ics.uci.edu/pages/research/quasar/MPR-MIB%20Series%20User%20Manual%207430-0021-06_A.pdf (accessed January 7, 2014), 2004a.
- Crossbow. *MTS/MDA Sensor Board Users Manual*. August 1, 2007. http://www.investigacion.frc.utn.edu.ar/sensores/Equipamiento/Wireless/MTS-MDA_Series_Users_Manual.pdf (accessed January 7, 2014), 2007a.
- Crossbow. *Stargate NetBridge: Embedded Sensor Network Gateway*. Crossbow. January 1, 2007. http://www.openautomation.net/uploadsproductos/stargate_netbridge_datasheet.pdf (accessed August 12, 2014), 2007b.
- Crossbow. *Stargate: X-Scale, Processor Platform*. Crossbow. January 1, 2004. <http://www.eol.ucar.edu/isf/facilities/isa/internal/CrossBow/DataSheets/stargate.pdf> (accessed March 19, 2014), 2004b.
- De, P., A. Neogi, and T.-C. Chiueh. "VirtualWire: A Fault Injection and Analysis Tool for Network Protocols." *23rd International Conference on Distributed Computing Systems (ICDCS)*. Providence, RI: IEEE, 2003. 214–221.
- De, P., A. Raniwala, S. Sharma, and T-C Chiueh. "Design Considerations for a Multihop Wireless Network Testbed." *Communications Magazine (IEEE)* 43, no. 10 (October 2005): 102–109.
- De, P., A. Raniwala, S. Sharma, and T-C Chiueh. "MiNT: A Miniaturized Network Testbed for Mobile Wireless Research." *24th Annual Joint Conference of the IEEE Computer and Communications Societies (INFOCOM)*. Miami, FL: IEEE, 2005. 2731–2742.
- De, P., et al. "MiNT-m: An Autonomous Mobile Wireless Experimentation Platform." *The 4th International Conference on Mobile Systems, Applications and Services (MobiSys)*. Uppsala, Sweden: ACM, 2006. 124–137.
- Dien, and Ghing-Hsin. Computer Watchdog Timer. US Patent US6112320 A. August 29, 2000.
- Dimitriou, T., J. Kolokouris, and N. Zarokostas. "Sensenet: A Wireless Sensor Network Testbed." *The 10th ACM Symposium on Modeling, Analysis, and Simulation of Wireless and Mobile Systems (MSWiM)*. Chania, Greece: ACM, 2007. 143–150.
- Doddavenkatappa, M., M.C. Chan, and A. L. Ananda. *Indriya: A Low-Cost, 3D Wireless Sensor Network Testbed*. Vol. 90, in *Lecture Notes of the Institute for Computer Sciences, Social Informatics and Telecommunications Engineering-Testbeds and Research Infrastructure. Development of Networks and Communities*, edited by T. Korakis, H. Li, P. Tran-Gia and H.-S. Park, 302–316. Berlin, Heidelberg: Springer, 2012.
- Doxygen. *The Contiki Operating System*. Doxygen. July 24, 2012. The Contiki Operating System (accessed September 10, 2014).
- Dutta, P., et al. "Trio: Enabling Sustainable and Scalable Outdoor Wireless Sensor Network Deployments." *The 5th International Conference on Information Processing in Sensor Networks (IPSN)*. Nashville, TN: ACM/IEEE, 2006. 407–415.
- EasySen LLC. *SBT30EDU: Sensor and Prototyping Board*. EasySen LLC. January 29, 2008. <http://www.easysen.com/support/SBT30EDU/DatasheetSBT30EDU.pdf> (accessed August 12, 2014).
- EasySen LLC. *SBT80: Multi-Modality Sensor Board for TelosB wireless motes*. EasySen LLC. January 29, 2008. <http://www.easysen.com/support/SBT80v2/DatasheetSBT80v2.pdf> (accessed August 12, 2014).

- EasySen LLC. *Sensor board for wireless surveillance and security applications*. EasySen LLC. January 29, 2008. <http://www.easysen.com/support/WiEye/DatasheetWiEye.pdf> (accessed August 12, 2014).
- EB. *A New Version of PropSim C8 for the Testing of 4X4 MIMO Systems*. EB. January 16, 2006. https://www.elektrobit.com/news-988-248-a_new_version_of_propsim_c8_for_the_testing_of_4x4mimo_systems (accessed July 2, 2014).
- EE Times. *Semtech to acquire Xemics for \$43 million*. EE Times. June 20, 2005. http://www.eetimes.com/document.asp?doc_id=1154789 (accessed July 17, 2014).
- Elson, J., et al. *Emstar: An environment for developing wireless embedded systems software*. Technical, Center for Embedded Network Sensing, University of California, Los Angeles: University of California, 2003.
- Emulab - Network Emulation Testbed Home*. Flux Research Group, University of Utah. January 1, 2015. <http://www.emulab.net> (accessed February 20, 2015).
- Encyclopædia Britannica. *Trilateration*. Encyclopædia Britannica, Inc. January 1, 2014. <http://www.britannica.com/EBchecked/topic/605329/trilateration> (accessed September 24, 2014).
- Ettus Research. *USRP N200/N210 Networked Series*. Ettus Research. September 14, 2012. https://www.ettus.com/content/files/07495_Ettus_N200-210_DS_Flyer_HR_1.pdf (accessed December 24, 2014).
- Ettus Research. *USRP X300 and X310 X Series*. Ettus Research. January 1, 2014. http://www.ettus.com/content/files/X300_X310_Spec_Sheet.pdf (accessed December 24, 2014).
- Ettus. *USRP2: The Next Generation of Software Radio Systems*. Ettus. January 1, 2014. http://www.ece.umn.edu/users/ravi0022/class/ee4505/ettus_ds_usrp2_v5.pdf (accessed December 22, 2014).
- Fedora. *Releases/HistoricalSchedules*. fedora. January 14, 2014. <http://fedoraproject.org/wiki/Releases/HistoricalSchedules> (accessed July 10, 2014).
- Fekete, S.P., A. Kröller, S. Fischer, and D. Pfisterer. "Shawn: The Fast, Highly Customizable Sensor Network Simulator." *Fourth International Conference on Networked Sensing Systems (INSS)*. Braunschweig, Germany: Transducer Research Foundation and the IEEE Sensors Council, 2007.
- FIRE. *WISEBED*. Future Internet Research & Experimentation (FIRE). January 1, 2014. <http://www.wisebed.eu/#home> (accessed July 16, 2014).
- Flux Group. *Emulab - Network Emulation Testbed Home*. School of Computing - University of Utah. January 1, 2014. <http://www.emulab.net> (accessed December 20, 2014).
- FreeBSD. *FreeBSD*. January 1, 2014. <https://www.freebsd.org> (accessed December 20, 2014).
- Frigo, M., and S.G. Johnson. *BenchFFT*. January 1, 2015. <http://www.fkitw.org/benchfft/> (accessed February 12, 2015).
- Gantz, J.F., et al. *The Diverse and Exploding Digital Universe: An Updated Forecast of Worldwide Information Growth through 2011*. EMC. March 1, 2008. <http://www.emc.com/collateral/analyst-reports/diverse-exploding-digital-universe.pdf> (accessed June 30, 2014).
- GENI. *Experimentation with GENI*. GENI. January 1, 2014. <http://groups.geni.net/geni/wiki/GeniNewcomersWelcome> (accessed November 23, 2014).
- Gnawali, O., R. Fonseca, K. Jamieson, D. Moss, and P. Levis. "Collection Tree Protocol." *The 7th ACM Conference on Embedded Networked Sensor Systems (SenSys)*. Berkeley, CA: ACM, 2009. 1–14.
- Handziski, V., A. Köpke, A. Willig, and A. Wolisz. "TWIST: A Scalable and Reconfigurable Testbed for Wireless Indoor Experiments with Sensor Networks." *The 2nd International Workshop on Multi-hop Ad hoc Networks: From Theory to Reality (REALMAN)*. Florence, Italy: ACM, 2006. 63–70.
- Handziski, V., and T. Lentsch. *The EyesIFX Platform*. Infineon Technologies. February 2, 2005. www.tinyos.net/ttx-02-2005/platforms/ttx2005-eyesIFX.ppt (accessed February 18, 2015).
- Handziski, V., J. Polastre, J-H Hauer, and C. Sharp. "Flexible Hardware Abstraction of the TI MSP430 Microcontroller in TinyOS." *The 2nd International Conference on Embedded Networked Sensor Systems (SenSys)*. ACM, 2004. 277–278.

- Hartman, J., and S. Baker. *A Provisioning Service for Long-Term GENI Experiments*. January 1, 2014. <http://groups.geni.net/geni/wiki/ProvisioningService> (accessed November 27, 2014).
- Hartman, J.H., J. Cappos, and S. Baker. *Stork: An Overview*. January 1, 2014. <http://www.cs.arizona.edu/stork/> (accessed November 27, 2014).
- He, T., et al. "VigilNet: An Integrated Sensor Network System for Energy-efficient Surveillance." *ACM Transactions on Sensor Networks (TOSN)* (ACM) 2, no. 1 (February 2006): 1–38.
- Hellbrück, H. 3-SOS. CoSA. December 31, 2012. <http://cosa.fh-luebeck.de/en/research/projects/trisos> (accessed July 17, 2014).
- Hellbrück, H., M. Pagel, A. Kröller, D. Bimschas, D. Pfisterer, and S. Fischer. "Using and Operating Wireless Sensor Network Testbeds with WISEBED." *The 10th IFIP Annual Mediterranean Ad Hoc Networking Workshop*. Favignana Island, Italy: IEEE/IFIP, 2011. 171–178.
- Henderson, T. *Two-ray Ground Reflection Model*. November 5, 2011. <http://www.isi.edu/nsnam/ns/doc/node218.html> (accessed September 25, 2014).
- Henning, J.L. "SPEC CPU2000: Measuring CPU Performance in the New Millennium." *Computer* (IEEE) 33, no. 7 (July 2000): 28–35.
- Hibler, M., L. Stoller, J. Lepreau, R. Ricci, and C. Barb. "Fast, Scalable Disk Imaging with Frisbee." *Annual Technical Conference*. San Antonio, TX: USENIX, 2003. 283–296.
- Horneber, J., and A. Hergenroder. "A Survey on Testbeds and Experimentation Environments for Wireless Sensor Networks." *IEEE Communications Surveys & Tutorials* (IEEE) 16, no. 4 (November 2014): 1820–1838.
- HostGator. *What Are Cron Jobs?* HostGator. January 1, 2002. <http://support.hostgator.com/articles/cpanel/what-are-cron-jobs> (accessed August 6, 2014).
- Hui, J.W., and D. Culler. "The Dynamic Behavior of a Data Dissemination Protocol for Network Programming at Scale." *The 2nd International Conference on Embedded Networked Sensor Systems (SenSys)*. Baltimore, MD: ACM, 2004. 81–94.
- Indiana University. *What is NFS?* Indiana University. January 1, 2014. <https://kb.iu.edu/d/adux> (accessed August 14, 2014).
- Innotech Systems. *SpitFIRE II: Universal Infrared Remote Control From Any PC*. Innotech Systems. January 1, 2000. <http://www.innotech.com/spitfire6001.htm> (accessed October 25, 2014).
- iRobot. *Roomba Vacuum Cleaning Robot*. iRobot. January 1, 2014. <http://www.irobot.com/For-the-Home/Vacuum-Cleaning/Roomba> (accessed October 25, 2014).
- Jiang, X., J. Polastre, and D. Culler. "Perpetual Environmentally Powered Sensor Networks." *Fourth International Symposium on Information Processing in Sensor Networks (IPSN)*. Los Angeles, CA: ACM/IEEE, 2005. 463–468.
- Jiménez-González, A., J.R. Martínez-De Dios, and A. Ollero. "An Integrated Testbed for Cooperative Perception with Heterogeneous Mobile and Static Sensors." *Sensors* (MDPI AG) 11, no. 12 (2011): 11516–11543.
- Jiménez-González, A., J.R. Martínez-de Dios, and A. Ollero. "Testbeds for Ubiquitous Robotics: A Survey." *Robotics and Autonomous Systems* (Elsevier) 61, no. 12 (December 2013): 1487–1501.
- Johnson, D., R. Fish, D.M. Flickinger, L. Stoller, R. Ricci, and J. Lepreau. "Mobile Emulab: A Robotic Wireless and Sensor Network Testbed." *The 25th Conference on Computer Communications (INFOCOM)*. Barcelona, Spain: IEEE, 2006.
- Johnson, D.B., and D.A. Maltz. *Dynamic Source Routing in Ad Hoc Wireless Networks*. Vol. 353, in *Mobile Computing*, by T. Imielinski and H.F. Korth, 153–181. Springer, 1996.
- Judd, G., and P. Steenkiste. "Repeatable and Realistic Wireless Experimentation through Physical Emulation." *SIGCOMM Computer Communication Review* (ACM) 34, no. 1 (January 2004): 63–68.
- Keithley Instruments. *Integra Series—Model 2701 Ethernet-based Multimeter/Data Acquisition System*. Keithley Instruments. January 1, 2002. <http://www.testequity.com/documents/pdf/keithley/2701-brochure.pdf> (accessed August 6, 2014).
- Kidd, Eric. *XML-RPC for C and C++*. January 1, 2001. <http://xmlrpc-c.sourceforge.net> (accessed January 24, 2015).

- Kitts, C.A., and I. Mas. "Cluster Space Specification and Control of Mobile Multirobot Systems." *IEEE/ASME Transactions on Mechatronics* (IEEE) 14, no. 2 (April 2009): 207–218.
- Kröllner, A., D. Pfisterer, C. Buschmann, S.P. Fekete, and S. Fischer. "Shawn: A New Approach to Simulating Wireless Sensor Networks." *Design, Analysis, and Simulation of Distributed Systems (DASD)*. San Diego, CA: Welcome to the Society for Modeling & Simulation International (SCS), 2005. 117–124.
- Lampert, L., R. Shostak, and M. Pease. "The Byzantine Generals Problem." *ACM Transactions on Programming Languages and Systems (TOPLAS)* (ACM) 4, no. 3 (July 1982): 382–401.
- LAN/MAN Standards Committee. "Part 15.4b: Wireless Medium Access Control (MAC) and Physical Layer (PHY) Specifications for Low Rate Wireless Personal Area Networks (WPANs) (Amendment of IEEE Std 802.15.4-2003)." *Approved Draft Revision for IEEE Standard for Information Technology-Telecommunications and Information Exchange between Systems-Local and Metropolitan Area Networks-Specific Requirements - .* New York: IEEE Computer Society, April 1, 2006.
- Langmann, B., et al. *MOVEDETECT – Secure Detection, Localization and Classification in Wireless Sensor Networks*. Vol. 2, in *Lecture Notes in Computer Science-Internet of Things, Smart Spaces, and Next Generation Networking*, edited by S. Balandin, S. Andreev and Y. Koucheryavy, 284–297. Berlin, Heidelberg: Springer, 2013.
- LEGO. *31313 LEGO MINDSTORMS EV3*. LEGO. January 1, 2014. <http://www.lego.com/en-us/mindstorms/products/ev3/31313-mindstorms-ev3/> (accessed September 24, 2014).
- Levis, P., Neil Patel, David Culler, and S. Shenker. "Trickle: A Self-Regulating Algorithm for Code Propagation and Maintenance in Wireless Sensor Networks." *First Symposium on Networked Systems Design and Implementation (NSDI)*. San Francisco, CA: USENIX, 2004.
- Linksys. *Network Storage Link for USB 2.0 Disk Drives*. Cisco Systems. January 1, 2008. <http://support.you.gr/catalog/33/3330F2E4FC0C764CB803BE02D5F4B99F.pdf> (accessed July 10, 2014).
- Linksys. *OpenSlug*. Linksys. February 27, 2008. <http://www.nslu2-linux.org/wiki/OpenSlug/HomePage> (accessed July 10, 2014).
- Linksys. *SlugOS*. Linksys. March 27, 2009. <http://www.nslu2-linux.org/wiki/SlugOS/HomePage> (accessed July 10, 2014).
- Linksys. *WRT600 N: Dual-Band Wireless-N Gigabit Router with Storage Link*. Linksys. January 1, 2007. <http://static.highspeedbackbone.net/pdf/Linksys-WRT600N-Datasheet.pdf> (accessed August 14, 2014).
- Liu, T., C.M. Sadler, P. Zhang, and M. Martonosi. "Implementing Software on Resource-constrained Mobile Sensors: Experiences with Impala and ZebraNet." *2nd International Conference on Mobile Systems, Applications, and Services (MobiSys)*. Boston, MA: ACM, 2004. 256–269.
- Lorincz, K., and M. Welsh. *MoteTrack: A Robust, Decentralized Location Tracking System for Disaster Response*. Technical, Computer Science Group, Harvard University, Cambridge, MA: Harvard University, 2004.
- Lorincz, K., et al. "Sensor Networks for Emergency Response: Challenges and Opportunities." *Pervasive Computing* (IEEE) 3, no. 4 (October/December 2004): 16–23.
- Lu, X., and R. Manduchi. "Fast Image Motion Computation on an Embedded Computer." *Conference on Computer Vision and Pattern Recognition Workshop (CVPRW)*. New York City, NY: IEEE, 2006. 120.
- Lucent Technologies. *Orinoco Gold PC Card User's Guide*. Lucent Technologies. January 1, 2015. https://www.mikrotik.com/documentation/manual_2.3/Wavelan/ug_pc.pdf (accessed February 12, 2015).
- Lundgren, H., D. Lundberg, J. Nielsen, E. Nordström, and C. Tschudin. "A Large-Scale Testbed for Reproducible Ad Hoc Protocol Evaluations." *Wireless Communications and Networking Conference (WCNC)*. Orlando, FL: IEEE, 2002. 412–418.
- Maltz, D.A., J. Broch, and D.B. Johnson. "Lessons from a Full-Scale Multihop Wireless Ad Hoc Network Testbed." *Personal Communications* (IEEE) 8, no. 1 (February 2001): 8–15.

- Margi, C.B., V. Petkov, K. Obraczka, and R. Manduchi. "Characterizing Energy Consumption in a Visual Sensor Network Testbed." *2nd International Conference on Testbeds and Research Infrastructures for the Development of Networks and Communities (TRIDENTCOM)*. Barcelona, Spain: IEEE, 2006.
- Maxim Integrated. *DS2438: Smart Battery Monitor*. Maxim Integrated. January 1, 2005. <http://datasheets.maximintegrated.com/en/ds/DS2438.pdf> (accessed February 12, 2015).
- McKeown, N., et al. "OpenFlow: Enabling Innovation in Campus Networks." *ACM SIGCOMM Computer Communication Review (ACM)* 38, no. 2 (April 2008): 69–74.
- Medhi, D., et al. "The GpENI Testbed: Network Infrastructure, Implementation Experience, and Experimentation." *Computer Networks (Elsevier)* 61 (March 2014): 51–74.
- MikroTik. *RouterBOARD*. MikroTik. January 1, 2002. <http://routerboard.com/about> (accessed October 25, 2014).
- MikroTik. *RouterBOARD 200 Series*. MikroTik. November 22, 2005. http://www.routerboard.sk/files/pdf/rb200_manual.pdf (accessed October 25, 2014).
- MIT. *RON (Resilient Overlay Networks)*. MIT. January 1, 2015. <http://nms.csail.mit.edu/ron/> (accessed February 20, 2015).
- Moteiv. *Telos: Ultra low power IEEE 802.15.4 compliant wireless sensor module*. Moteiv. May 12, 2004. <http://www2.ece.ohio-state.edu/~bibyk/ee582/telosMote.pdf> (accessed March 27, 2014).
- Moteiv. *Tmote Connect: Wireless Gateway Appliance Software*. Moteiv. December 12, 2006. http://automatica.dei.unipd.it/public/Schenato/PSC/2010_2011/gruppo4-Building_termo_identification/Bibliografia%20Casuale/tmote-connect-datasheet.pdf (accessed January 25, 2015), 2006a.
- Moteiv. *Tmote sky Data Sheet: Ultra low power IEEE 802.15.4 compliant wireless sensor module*. June 2, 2006. <http://www.eecs.harvard.edu/~konrad/projects/shimmer/references/tmote-sky-datasheet.pdf> (accessed January 3, 2014), 2006b.
- Murray, M. *DDR vs. DDR2 vs. DDR3: Types of RAM Explained*. PC Magazine. February 28, 2012. <http://www.pcmag.com/article2/0,2817,2400801,00.asp> (accessed December 25, 2014).
- National Instruments. *USRP*. National Instruments. January 1, 2014. <http://www.ni.com/sdr/usrp/> (accessed December 24, 2014).
- NEC. *Switches*. NEC. January 1, 2014. <http://www.nec.com/en/global/prod/storage/product/san/switches/index.html> (accessed December 24, 2014).
- NetFPGA. *NetFPGA 10G*. NetFPGA. January 1, 2014. [http://netfpga.org/2014/#/systems/3netfpga-10g/details/](http://netfpga.org/2014/#/systems/3netfpga-10g/details/http://netfpga.org/2014/#/systems/3netfpga-10g/details/) (accessed December 25, 2014).
- NetFPGA. *NetFPGA 1G*. NetFPGA. January 1, 2014. <http://netfpga.org/2014/#/systems/4netfpga-1g/details/> (accessed December 25, 2014).
- NETGEAR. *IEEE 802.11b Wireless PCI Adapter - Model MA311*. NETGEAR. January 1, 2002. http://www.downloads.netgear.com/files/ma311_user_guide.pdf (accessed September 24, 2014).
- Nguyen, B. T. August 16, 2004. <http://www.tldp.org/LDP/Linux-Dictionary/html/t.html> (accessed September 23, 2014).
- Oh, S., S. Sastry, and L. Schenato. "A Hierarchical Multiple-Target Tracking Algorithm for Sensor Networks." *The IEEE International Conference on Robotics and Automation (ICRA)*. Barcelona, Spain: IEEE, 2005. 2197–2202.
- OpenBSD. *OpenBSD*. January 1, 2014. <http://www.openbsd.org> (accessed December 3, 2014).
- ORBIT. *Open-Access Research Testbed for Next-Generation Wireless Networks (ORBIT)*. January 1, 2014. <http://www.orbit-lab.org/wiki> (accessed December 20, 2014).
- PC Glossary. *SO-DIMM*. PC Glossary. January 1, 2014. <http://pc.net/glossary/definition/sodimm> (accessed December 25, 2014).
- PC. *Logitech QuickCam Pro 4000*. PCMag Digital Group. January 1, 2015. <http://www.pcmag.com/article2/0,2817,1383352,00.asp> (accessed February 12, 2015).
- Perl.org. *About Perl*. Perl.org. January 1, 2002. <http://www.perl.org/about.html> (accessed August 7, 2014).

- Peterson, L., A. Bavier, and S. Bhatia. *VICCI: A Programmable Cloud-Computing Research Testbed*. Technical, Computer Science, Princeton University, Princeton, NJ: Princeton University, 2011.
- Peterson, L., et al. *Slice-Based Facility Architecture, Draft Version*. April 7, 2009. <http://svn.planet-lab.org/attachment/wiki/GeniWrapper/sfa.pdf> (accessed November 25, 2014).
- Pica8. *First Switching, Routing and SDN Linux Network Operating System*. Pica8. January 1, 2014. <http://www.pica8.com/open-switching/open-switching-overview.php> (accessed December 24, 2014).
- PlanetLab. *About PlanetLab*. The Trustees of Princeton University. January 1, 2007. <http://www.planet-lab.org/about> (accessed February 20, 2015).
- PostgreSQL. *PostgreSQL 2013-12-05 Update Release*. December 5, 2013. <http://www.postgresql.org> (accessed January 7, 2014).
- Presser, M., P.M. Barnaghi, M. Eurich, and C. Villalonga. "The SENSEI Project: Integrating the Physical World with the Digital World of the Network of The Future." *Communications Magazine (IEEE)* 47, no. 4 (April 2009): 1–4.
- Pronto Systems. *Pica8 + Pronto = Open Network Platform*. Pronto Systems. February 1, 2012. <http://prontosystems.wordpress.com> (accessed December 20, 2014).
- Qualcomm Atheros. *Products*. Qualcomm Atheros i. January 1, 2014. <http://www.qca.qualcomm.com/products/> (accessed October 25, 2014).
- Rahimi, M., et al. "Cyclops: In Situ Image Sensing and Interpretation in Wireless Sensor Networks." *The 3rd International Conference on Embedded Networked Sensor Systems (SenSys)*. San Diego, CA: ACM, 2005. 192–204.
- Ranjan, A., C. Karbinski, and J. Mathew. *Simple Network Management Protocol (SNMP)*. WhatIs.com. September 1, 2005. <http://whatis.techtarget.com/definition/Simple-Network-Management-Protocol-SNMP> (accessed September 24, 2014).
- Raychaudhuri, D, et al. "Overview of the ORBIT Radio Grid Testbed for Evaluation of Next-Generation Wireless Network Protocols." *Wireless Communications and Networking Conference*. New Orleans, LA: IEEE, 2005. 1664–1669 .
- Red Hat. *Fedora*. Red Hat. November 8, 2004. <http://fedoraproject.org/en/about-fedora> (accessed July 10, 2014).
- Red Hat. *Using the ssh Command*. Red Hat. March 15, 2008. https://www.centos.org/docs/5/html/5.2/Deployment_Guide/s2-openssh-using-ssh.html (accessed July 12, 2014).
- Reich, J., V. Misra, and D. Rubenstein. "Roomba MADNeT: A Mobile Ad-hoc Delay Tolerant Network Testbed." *ACM SIGMOBILE Mobile Computing and Communications Review (ACM)* 12, no. 1 (January 2008): 68–70.
- Ricci, R., J. Duerig, L. Stoller, G. Wong, S. Chikkulapelly, and W. Seok. *Designing a Federated Testbed as a Distributed System* Vol. 44, in *Testbeds and Research Infrastructure. Development of Networks and Communities*, by T. Korakis, M. Zink and M. Ott, 321–337. Berlin, Heidelberg: Springer, 2012.
- Ritter, S. *Sun SPOTs In Action*. Internet Archive: PayBack Machine. September 24, 2007. <http://web.archive.org/web/20080420040447/http://parleys.com/display/PARLEYS/Sun+SPOTs+In+Action> (accessed July 17, 2014).
- RTL-SDR.com. *Chrome RTL-SDR Radio Receiver Updated*. December 23, 2014. <http://www.rtl-sdr.com> (accessed December 24, 2014).
- Sanghani, S., T.X. Brown, S. Bhandare, and S. Doshi. "EWANT: The Emulated Wireless Ad Hoc Network Testbed" *IEEE Wireless Communications and Networking (WCNC)* . New Orleans, LA: IEEE, 2003. 1844–1849.
- ScatterWeb. *ScatterWeb Operating System for WSN*. ScatterWeb. January 1, 2015. <http://scatterweb.sourceforge.net> (accessed January 3, 2015).
- Slipp, J., C. Ma, N. Polu, J. Nicholson, M. Murillo, and S. Hussain. "WINTeR: Architecture and Applications of a Wireless Industrial Sensor Network Testbed for Radio-Harsh Environments." *6th Annual Communication Networks and Services Research Conference (CNSR)* . Halifax, Canada: IEEE, 2008. 422–431.

- SmartSantander. *Santander Facility*. SmartSantander. January 1, 2014. <http://smartsantander.eu/index.php/testbeds/item/132-santander-summary> (accessed July 19, 2014).
- Song, A. *Piconet II - A Wireless Ad Hoc Network*. School of Information Technology and Electrical Engineering, the University of Queensland, Australia. November 10, 2001. <http://piconet.sourceforge.net/thesis/index.html> (accessed February 12, 2015).
- Sony Corporation. *Sony IPELA SNC-RZ30 N User's Manual*. Sony Corporation. January 1, 2002. <http://www.manualslib.com/download/321518/Sony-Ipela-Snc-Rz30n.html> (accessed August 30, 2014).
- SourceForge. *AODV-UU*. SourceForge. 2 23, 2013. <http://sourceforge.net/projects/aodvuu/> (accessed August 23, 2015).
- Sridharan, M., et al. *From Kansei to KanseiGenie: Architecture of Federated, Programmable Wireless Sensor Fabrics* Vol. 46, in *Testbeds and Research Infrastructures. Development of Networks and Communities*, by T. Magedanz, A. Gavras, N.H. Thanh and J.S. Chase, 155–165. Berlin, Heidelberg: Springer, 2011.
- Stajano, F., and R. Anderson. "The Grenade Timer: Fortifying the Watchdog Timer Against Malicious Mobile Code." *7th International Workshop on Mobile Multimedia Communications (MoMuC)*. Tokyo, Japan: IEEE, 2000.
- Sterbenz, J.P., et al. *The Great Plains Environment for Network Innovation (GpENI): A Programmable Testbed for Future Internet Architecture Research* Vol. 46, in *Testbeds and Research Infrastructures. Development of Networks and Communities*, by T. Magedanz, A. Gavras, N.H. Thanh and J.S. Chase, 428–441. Berlin, Heidelberg: Springer, 2011.
- Swiecznyk, R., A. Mainwaring, J. Polastre, J. Anderson, and C. David. "An Analysis of a Large Scale Habitat Monitoring Application." *2nd International Conference on Embedded Networked Sensor Systems (SenSys)*. Baltimore, MD: ACM, 2004. 214–226 .
- Tantisueporn, S, and L. J. Armstrong. "Introducing a New Technology to Enhance Community Sustainability: An Investigation of the Possibilities of Sun Spots." *The EDU-COM 2008 International Conference on Sustainability in Higher Education: Directions for Change*. Perth, Western Australia: Edith Cowan University, Western Australia in association with Khon Kaen University, Thailand and Bansomdejchaopraya Rajabhat University, Thailand, 2008. 488–495.
- Techopedia. *Golden Image*. Techopedia. January 1, 2015. <http://www.techopedia.com/definition/29456/golden-image> (accessed January 24, 2015).
- Techopedia. *Remote Method Invocation (RMI)*. Techopedia. January 1, 2015. <http://www.techopedia.com/definition/1311/remote-method-invocation-rmi> (accessed February 6, 2015).
- TechTarget. *Data exfiltration (data extrusion)*. TechTarget. January 1, 1999. <http://whatis.techtarget.com/definition/data-exfiltration-data-extrusion> (accessed September 1, 2014).
- TechTarget. *Telnet*. TechTarget. January 1, 2014. <http://searchnetworking.techtarget.com/definition/Telnet> (accessed December 25, 2014).
- Texas Instruments. *MSP430C11x1, MSP430F11x1A Mixed Signal Microcontroller*. Texas Instruments. January 1, 2011. <http://www.ti.com/lit/ds/symlink/msp430f1611.pdf> (accessed February 1, 2014), 2011a.
- Texas Instruments. *MSP430C11x1, MSP430F11x1A Mixed Signal Microcontroller*. January 1, 2011. <http://www.ti.com/lit/ds/symlink/msp430f1611.pdf> (accessed February 1, 2014), 2011b.
- The Free Dictionary. *In-band Signalling*. Farlex. January 1, 2014. <http://encyclopedia2.thefreedictionary.com/in-band+signalling> (accessed August 30, 2014).
- The GENI Project Office. *GENI System Overview*. September 29, 2008. <http://www.cra.org/ccc/files/docs/GENISysOvrw092908.pdf> (accessed November 26, 2014).
- TinyOS. *TinyOS*. August 20, 2012. <http://www.tinyos.net> (accessed October 9, 2013).
- TinyOS Wiki. *Mote-PC serial communication and SerialForwarder*. TinyOS Wiki. October 21, 2012. [http://tinyos.stanford.edu/tinyos-wiki/index.php/Mote-PC_serial_communication_and_SerialForwarder_\(TOS_2.1.1_and_later\)](http://tinyos.stanford.edu/tinyos-wiki/index.php/Mote-PC_serial_communication_and_SerialForwarder_(TOS_2.1.1_and_later)) (accessed August 7, 2014).
- TinyOS Wiki. *TOSSIM*. TinyOS Wiki. May 10, 2013. <http://tinyos.stanford.edu/tinyos-wiki/index.php/TOSSIM> (accessed September 1, 2014).

- Tolle, G., and D. Culler. "Design of an Application-Cooperative Management System for Wireless Sensor Networks." *The Second European Workshop on Wireless Sensor Networks (EWSN)*. Istanbul, Turkey: IEEE, 2005. 121–132.
- Tolle, G., et al. "A Macroscopic in the Redwoods." *The 3rd International Conference on Embedded Networked Sensor Systems (SenSys)*. San Diego, CA: ACM, 2005. 51–63.
- Tutorialspoint. *JSP - Overview*. Tutorialspoint. January 1, 2014. http://www.tutorialspoint.com/jsp/jsp_overview.htm (accessed February 6, 2015).
- Ubuntu. *Overview*. Ubuntu. January 1, 2014. <http://www.ubuntu.com/desktop/> (accessed August 13, 2014).
- UISP. *UISP: AVR In-System Programme*. January 1, 2014. <http://www.nongnu.org/uisp/> (accessed August 30, 2014).
- Wan, Chieh-Yih, A.T. Campbell, and L. Krishnamurthy. "PSFQ: A Reliable Transport Protocol for Wireless Sensor Networks." *First ACM International Workshop on Wireless Sensor Networks and Applications (WSNA)*. ACM, 2002. 1–11.
- WARP. *WARP: Wireless Open Access Research Platform*. January 1, 2014. <http://warpproject.org/trac/wiki/WikiStart> (accessed December 24, 2014).
- Wellshow. *What is an SMA Connector?* Wellshow Technology Co., Ltd. January 1, 2015. <http://www.wellshow.com/technical-support/connector-support/what-is-an-sma-connector/> (accessed February 17, 2015).
- Werner-Allen, G., P. Swieskowski, and M. Welsh. "MoteLab: A Wireless Sensor Network Testbed." *The 4th International Symposium on Information Processing in Sensor Networks (IPSN)*. Los Angeles, CA: ACM/IEEE, 2005.
- WhatIs.com. *DIMM (Dual In-Line Memory Module)*. WhatIs.com. January 1, 2014. <http://whatis.techtarget.com/definition/DIMM-dual-in-line-memory-module> (accessed December 25, 2014).
- White, B., et al. "An Integrated Experimental Environment for Distributed Systems and Networks." *The 5th Symposium on Operating Systems Design and Implementation (OSDI)*. Boston, MA: ACM, 2002. 255–270.
- Whitehouse, K., et al. "Marionette: Using RPC for Interactive Development and Debugging of Wireless Embedded Networks." *5th International Conference on Information Processing in Sensor Networks (IPSN)*. Nashville, TN: ACM, 2006. 416–423.
- Willow Technologies. *Wireless Security Systems*. Willow Technologies. January 1, 2013. http://www.willow.co.uk/html/wireless_security_systems.php (accessed August 13, 2014).
- WINLAB. *About WINLAB*. January 1, 2010. <http://www.winlab.rutgers.edu/docs/about/about.html> (accessed December 20, 2014).
- WISEBED. *WISEBED*. European Commission. June 1, 2008. <http://wisebed.eu> (accessed December 6, 2014).
- Yeo, J., M. Youssef, and A. Agrawala. "A Framework for Wireless LAN Monitoring and its Applications." *3rd ACM Workshop on Wireless Security (WISE)*. Philadelphia, PA: ACM, 2004. 70–79.

Chapter 6

Simulators and Emulators for WSNs

Simulation is acting ... Acting is not typical of real-life.

6.1 WSN Testbeds, Simulators, and Emulators

Testbeds, simulators, and emulators, are effective tools to evaluate algorithms and protocols at design, development and implementation stages. Many of these tools are available, each with different features, characteristics, models and architectures for performance testing of WSNs. They are the focus of this book, as discussed in the previous chapter and accomplished in this one. It is arduous for a researcher or a practitioner to choose an appropriate tool for performance evaluation without the knowledge of the available tools, their features, as well as the pros and cons. Similarly, efforts to improve existing simulators or designing a new one require detailed understanding of useful tools readily available. This necessitates comprehensive horizontal and vertical analysis among competitors at different stages. For vertical validation of experiments, a singular approach for conducting simulation, emulation, and real world experiments in mobile ad hoc networks using a single tool is proposed in (Krop et al. 2007). As such, vertical analysis complements horizontal analysis that is performed by investigating different testbeds at almost the same level of abstraction. Recognizing the immense and diverse literature available, this chapter aims at clarifying in full details all concepts and features related to modeling and simulation, simulators and emulators.

Studying and analyzing WSNs goes through different phases and approaches, starting theoretical by simulation, ending up practical via testbeds, or working midway as in emulation. The basic differentiation, as shown in Fig. 6.1, can be outlined in what follows (Coulson et al. 2012):

- Physical testbeds as detailed in the previous chapter excel at high-fidelity evaluation of mature WSN designs, as well as detailed planning for real-world deployments. However, physical testbeds for WSN systems tend to be small in

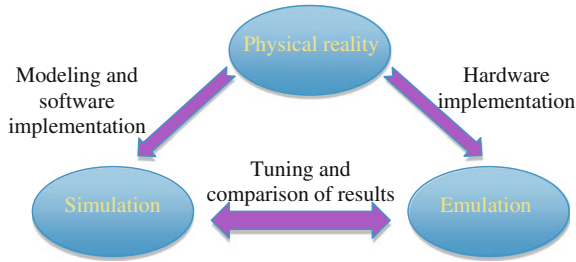

Fig. 6.1 Physical reality, simulation, emulation interrelated

scale, expensive to maintain, and time-consuming to set up. They also lack flexibility, often offering a single, fixed, connectivity topology and restricted heterogeneity, such as only a single type of sensor node, radio, operating system, or programming language. They also tend to be limited in their programmability at lower levels of the system; for instance, many use fixed operating systems and networking stacks. They are also often unfitted to experimentation scenarios requiring repeatability of experiments, since many relevant operating parameters are beyond user control, such as local radio interference due to infrastructure and other experiments.

- Simulation is useful for rapidly trying out new ideas and for examining the behavior of new protocols and mechanisms in varied topologies at large scale and in a repeatable manner (Levis et al. 2003; Fekete et al. 2007). The most notable drawback is a lack of fidelity, often making it impractical to simulate fully at the instruction-execution level and with high-fidelity radio or power-consumption characteristics. While such restrictions are not necessarily problematic in traditional network environments where simulators such as ns-2 are prominent, they represent significant drawbacks in WSN environments where resource scarcity and incidental physical characteristics are of the essence. Simulation alone is therefore of limited use in planning for real-world WSN systems and deployments.
- Emulation is situated between physical reality and simulation (Girod et al. 2004; Wu et al. 2004), (Judd and Steenkiste 2004). Whereas simulation abstractly models target systems, emulation duplicates the functionality of one system in terms of another system and is therefore capable of much greater fidelity than simulation while potentially offering greater flexibility than a purely physical testbed. Emulation is a much less exploited approach in the WSN testbed context despite much potential; precisely, emulation in the form of network overlay technology could be used to support different inter-node connectivity patterns in a physical testbed. Alternatively, a battery-based power supply on a physical node could be emulated by interposing an electricity-powered hardware module with degrading power over time.

6.2 Modeling and Simulation

Modeling and simulation are two complementary procedures. Without simulation, models are just paperwork, theories that may not come true. Simulation lacking theoretical study is non-founded, misses a matching vision of a system that should come to life. In this section basic concepts of modeling and simulation are illustrated with a pinpoint to the essential literature.

6.2.1 Basic Definitions

A model is the first representation of the system to be studied for the purpose of collecting specific metrics, either for the sake of knowledge, or for subsequent implementation. Simulation is the upper block of a hierarchy that has to be stepped up (Sargent 2005):

- The problem entity is the system, real or proposed, to be modeled.
- The conceptual model is the mathematical, or logical, or verbal representation of the problem entity developed for a particular study; it is developed through an analysis and modeling phase.
- The computerized model, simulation model, is the conceptual model implemented on a computer, it is developed through a computer programming and implementation phase. The simulation model specification is a written detailed description of the software design and programming for the conceptual model implementation on a particular computer system. Inferences about the problem entity are obtained by conducting computer experiments on the computerized model in the experimentation phase.

The above-mentioned models must undergo several procedures that detect and correct errors in their representation of the required entity, and in the true matching of their outcome with the must obtain data. For clear understanding, several definitions draw borderlines between a multiplicity of concepts:

- Model verification, is ensuring that the computer program of the model and its implementation are correct (Sargent 2005). Verification is also defined to be the process of determining that a model implementation accurately represents the developer's conceptual description of the model and its solution (Thacker et al. 2004).
- Model validation, is the substantiation that a computerized model within its domain of applicability possesses a satisfactory range of accuracy consistent with the intended application of the model (Schlesinger et al. 1979). Validation is also defined to be the process of determining the degree to which a model is an accurate representation of the real-world from the perspective of the intended usage patterns of the model (Thacker et al. 2004).

- Operational validation, is determining that the model's output behavior has sufficient accuracy for the model's intended purpose over the domain of the model's intended applicability (Sargent 2005).
- Data validity, is guaranteeing that the data necessary for model building, model evaluation and testing, and conducting the model experiments to solve the problem are adequate and correct (Sargent 2005).
- Model accreditation, is the determination that a model satisfies defined model accreditation criteria according to a specified process (Sargent 2005).
- Model credibility, is giving potential users the confidence they need to use a model and to believe the information derived from that model (Sargent 2005).

6.2.2 *Validation and Verification*

A model should be developed for a specific purpose, or application, and its validity determined with respect to that purpose. If the purpose of a model is to answer a variety of questions, the validity of the model needs to be determined with respect to each question. Numerous sets of experimental conditions are usually required to define the domain of a model's intended applicability. A model may be valid for one set of experimental conditions and invalid in another. A model is considered valid for a set of experimental conditions if the model accuracy is within its acceptable range, which is the amount of accuracy required for the model's intended purpose. This requires identifying the model output variables and determining their required accuracy. The amount of accuracy required should be specified prior to starting the development of the model or in the early model development process. If the variables of interest are random variables, then properties and functions of the random variables such as means and variances are of interest and are used in determining model validity. Several versions of a model are to be developed prior to obtaining a satisfactory valid model.

The substantiation that a model is valid, i.e., performing model verification and validation is often costly and time consuming, tests and evaluations are to be conducted until obtaining acceptable confidence that a model can be considered valid for its intended application (Sargent 2005). If a test determines that a model does not have sufficient accuracy for any one of the sets of experimental conditions, then the model is invalid. However, determining that a model has enough accuracy for numerous experimental conditions does not guarantee that a model is valid everywhere in its applicable domain.

Verification is concerned with identifying and removing errors in the model by comparing numerical solutions to analytical or highly accurate benchmark solutions. Validation, on the other hand, is concerned with quantifying the accuracy of the model by comparing numerical solutions to experimental data. Thus, verification deals with the mathematics associated with the model, whereas validation deals with the physics associated with the model (Roache 1998). Mathematical errors can

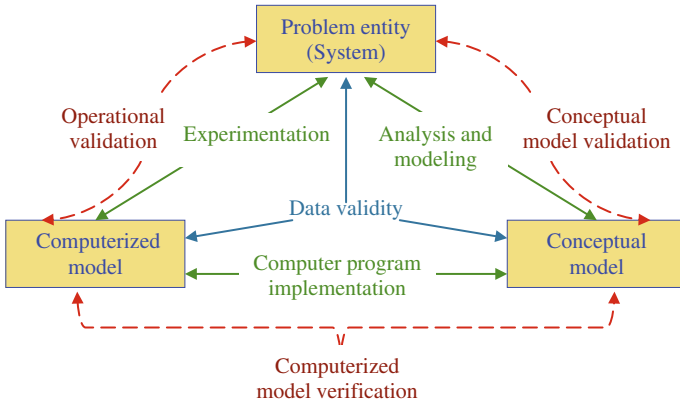

Fig. 6.2 The modeling process (Sargent 2005)

eliminate the impression of correctness by giving the right answer for the wrong reason; thus, verification should be performed to a sufficient level before the validation activity begins.

The verification activity can be divided into code verification and calculation verification. When performing code verification, problems are devised to ensure that the code can compute an accurate solution. Code verification problems are constructed to verify code correctness, robustness, and specific code algorithms. When performing calculation verification, a model that is to be validated is exercised to ascertain that it is computing a sufficiently accurate solution.

Fundamentally, software validation and verification is different from model validation and verification. Software validation and verification is required when a computer program or code is the end product. Model validation and verification is required when a predictive model is the end product. A code is the computer implementation of algorithms developed to facilitate the formulation and approximate solution of a class of models. A model is the conceptual, mathematical, and numerical description of a specific physical scenario, including geometrical, material, initial, and boundary data.

As shown in Fig. 6.2 an iterative process is used to develop a valid simulation model:

- A conceptual model is developed and validated; this process is repeated until the conceptual model is satisfactory.
- Next the computerized model is built from the conceptual model and is verified; this process is repeated until the computerized model is satisfactory.
- Then, operational validity is conducted on the computerized model. Model changes required by conducting operational validity can be in either the conceptual model or in the computerized model.

Verification and validation must be performed anew with any model modification. Commonly several models are developed prior to obtaining a valid simulation model.

6.3 Simulation Principles and Practice

Simulation is a valuable tool in many areas where analytical methods and experimentation are not feasible. Researchers generally use simulation to analyze system performance prior to physical design or to compare multiple alternatives over a wide range of conditions. However, if simulation fails to reflect a meaningful aspect of reality, the insight into the operating characteristics of the system under study is lost. Generalization and lack of depth lead to inaccurate data, which result in wrong conclusions or inappropriate implementation decisions. Simulation principles, concepts and practice are found in a wealthy literature that includes among many (Maria 1997) in addition to those referenced in this section.

Most research on MANET routing protocols includes a simulation to study a proposed solution performance. Network simulation packages are complex, and require sufficient time to learn and master. Moreover, conducting a study using more than one simulation package might lead to different results, which highlights the inherent simulator technique and its view of the system under study that may be closer or further from the typical reality involved. Factually, matching results among multiple simulators does not mean they are technically credible unless investigators independently validate the simulators and confirm their application for each instance (Andel and Yasinsac 2006).

In the literature, many significant contributions focused on how to make credible simulations; not to be unobserved (Jain 1991; Kurkowski et al. 2005; and Andel and Yasinsac 2006). Particularly, in (Kurkowski et al. 2005), there is an interesting consideration of the state of MANET simulation studies as published in the esteemed Proceedings of the ACM International Symposium on Mobile Ad Hoc Networking and Computing (MobiHoc) from 2000–2005 (ACM SIGMOBILE 2000). Findings are displeasing; in general, outcomes published on MANET simulation studies lack believability. The work in (Andel and Yasinsac 2006) questioned the validity of simulation and illustrated how it can produce misleading outcomes; it also presented cautionary advices to enhance simulation credibility.

Compulsorily, to qualify for trustworthiness and believability, a simulation-based research, must be:

- Repeatable. A properly published paper must discuss or reference all details that satisfy the repeatability criteria. A researcher should be able to repeat the simulation results for his contentment, for future reviews, and for further development. Several factors jeopardize repeatability:
 - Overlooking the identification of the simulator and its version, the operating system, and all variable settings.
 - Unavailability to the community of the code and configuration files; in the conducted survey, no paper with a simulation study made a statement about code availability.

- Leaving out the adopted scenarios settings such as transmission distance and bit rate, the techniques used to avoid initialization bias (influence of empty queues, etc., at the start), and the methods used to analyze the results.
- Rigorous. The scenarios and conditions used to test the experiment must truly exercise the aspect of MANETs being studied. For a rigorous study, factors such as node density, node footprint, coverage, speed, and transmission range must be set correctly to exercise the protocol under test. Explicitly, a study that uses scenarios with average hop counts, between source and destination, below two are solely testing neighbor communication not true routing.
- Statistically sound. The execution and analysis of an experiment must be based on mathematical principles. For a statistically sound study, a careful task must:
 - Account for initialization bias.
 - Execute a number of independent simulation runs, and address sources of randomness such as pseudo random number generator (PRNG) to ensure independence of runs.
 - Provide the confidence levels that exist in the results.
 - List all embraced statistical assumptions.
 - Collect data after deleting transient values or eliminating it by preloading tables and queues.
- Unbiased. The results must not be confined to the exclusive scenario used in the experiment. For a study to be unbiased, a project must address initialization bias, random number issues, and use a variety of scenarios. A single scenario use is just is to prove a limitation or counter a generalization.
- Multiply run. To ensure credibility of a simulation study multiple runs, up to 30 times, are compulsory. Specifically, executing with different PRNG seeds to account for convergence, deviation, and modal values provide statistical validity.
- Precise. Mathematical models measure results by orders of magnitude, while simulation models show percentage improvements between MANET protocols. However, simulation is functionally imprecise and is subject to errors injected by inaccurate parameters or false assumptions:
 - Transmission range is generally represented as a circle radius.
 - Node distribution is modeled as uniform or random; in fact, roads, trees, water, and other obstacles affect node distribution.
 - Interference models are typically based on signal to noise ratio (SNR) or bit error rate (BER), which disregards interference based on increasing traffic or unpredictable background noise.
 - Use of unfitting radio models, for instance, free-space radio models are enough during early development, but two-ray and shadow models are more realistic throughout data collection and analysis.
 - Unrealistic traffic assumption, such as CBR, which may not be representative of the application under study.

- Node communication is assumed bidirectional, however, in wireless communication there is no guarantee that signal transmission, and reception distances are similar. MANET nodes might have different power levels available for transmission.
 - Node mobility is modeled as random, but it rarely is, there is usually a pattern to follow.
 - Area is assumed square or rectangular network area, which does not reflect reality.
- Validated. The simulation must be validated in all its details, specifically, protocol design, traffic, radio model, against a real-world implementation; or when being at the early phase of concept development, against analytical models or protocol specifications. The later handling is less precise, but it can be refined later when implementation is achieved.

Generally, an alarming lack of believability in MANET simulation research is revealed, even-though using simulation to test performance is almost a common factor; that is adopted in 114 out of the 151 (75.5 %) published MobiHoc papers (Kurkowski et al. 2005).

6.3.1 Simulating the Advance of Time

For representative simulation, continuous systems and discrete systems are to be comprehensibly differentiated. In continuous systems, the state variables change continuously with respect to time, whereas in discrete systems the state variables change instantaneously at separate points in time. Unfortunately for the computational experimentation there are but a few systems that are either completely discrete or completely continuous state, although frequently one type dominates the other in such hybrid systems. The real challenge is to find a computational model that mimics closely the behavior of the system under study; specifically the simulation of time-advance is tricky. There are a number of means for modeling the progress of time. Specifically, time-slicing, discrete-event, and continuous time approaches. The time-slicing method is useful for understanding the basics of the simulation approach. Discrete-event simulation and continuous time simulation are the most commonly adopted approaches as illustrated below.

6.3.1.1 The Time-Slicing Approach

The simplest method for modeling the progress of time is the time-slicing approach in which a constant time-step (Δt) is adopted. It is relatively simple to set up a

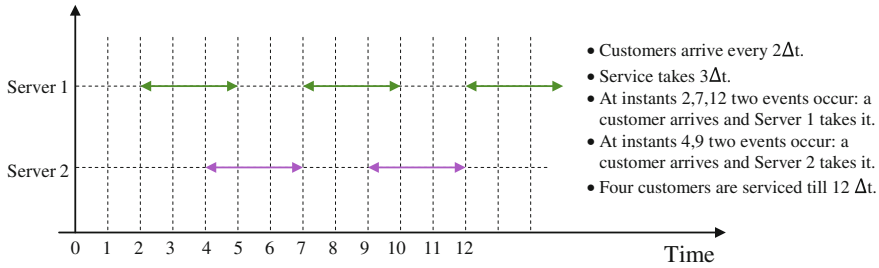

Fig. 6.3 Time-slicing approach

time-slicing simulation for this situation. There are two main problems with the time-slicing approach:

- First, it is very inefficient. During many of the time-steps there is no change in the system-state and as a result many computations are unnecessary. This problem is only likely to be exacerbated the larger the simulation becomes.
- A second problem is determining the value of Δt . In most simulations the duration of activities cannot be counted in whole numbers. Also, there is often a wide variation in activity times within a model from possibly seconds (or less) through to hours, days, weeks or more. The discrete-event simulation approach addresses both of these issues.

As shown in Fig. 6.3, the points of interest are those when a customer arrives, when a server receives it, and when the server completes (5 arrivals, 5 services, 4 completions); computations are made though on all time steps even when there is no state change.

6.3.1.2 The Discrete-Event Simulation Approach

In discrete-event simulation only the points in time at which the state of the system changes are represented. In other words the system is modeled as a series of events, that is, instants in time when a state-change occurs. Examples of events are a customer arrives, a server starts, a server completes service. Each of these occurs at an instant in time. A number of mechanisms have been proposed for carrying out discrete-event simulation, among them are the event-based, activity-based, process-based and three-phase approaches used by a number of commercial simulation software packages (Pidd 1998).

Figure 6.4 illustrates the seven points of time that are of interest based on the example of Fig. 6.3.

Point in time	Event
2	Customer arrival + service at Server 1
4	Customer arrival + service at Server 2
5	Server 1 completes
7	Customer arrival + service at Server 1 + Server 2 completes
9	Customer arrival + service at Server 2
10	Server 1 completes
12	Customer arrival + service at Server 1 + Server 2 completes

Fig. 6.4 Discrete-event simulation approach

6.3.1.3 The Three-Phase Simulation Approach

In the three-phase simulation approach events are classified into two types:

- B (bound or booked) events. These are state changes that are scheduled to occur at a point in time. For instance, a phone call arrivals in a call center model occur every 3 min. Once a call has been taken by an operator, it can be scheduled to finish 5 min later. This principle applies even when there is variability in the model, by predicting in advance how long a particular activity will take. In general B-events relate to arrivals or the completion of an activity.
- C (conditional) events. These are state changes that are dependent on the conditions in the model. For instance, an operator can only start serving a customer if there is a customer waiting to be served and the operator is not busy. In general C-events relate to the start of some activity.

6.3.1.4 The Continuous Simulation Approach

In a whole range of situations, operations are not subject to discrete changes in state, but the state of the system changes continuously through time. The most obvious of these is in operations involving the movement of fluids, for instance, chemical plants and oil refineries. In these systems tanks of fluid are subject to continuously changing volumes. Systems that involve a high volume of fast moving items may also be thought of as continuous. In these situations the level of granularity with which the system is to be analyzed determines whether it is seen as discrete or continuous.

Digital computers cannot model continuous changes in state. Therefore, the continuous simulation approach approximates continuous change by taking small discrete time-steps (Δt). The smaller the time-step the more accurate the approximation, but the slower the simulation runs, because of the more recalculations with the more simulated time units. This approach is clearly the same as the time-slicing method described above.

Some discrete-event simulation packages also have facilities for continuous simulation, while it is always possible to imitate a continuous simulation in a discrete-event package by including a regular event that mimics a time-step (Δt). This is useful in circumstances where discrete and continuous changes need to be combined, for instance, process failures (discrete change) in a chemical plant (continuous change). In general, discrete-event simulation is more appropriate when a system needs to be modeled in detail, particularly when individual items need to be tracked through the system.

6.3.2 *Proof of Concept*

A proof of concept (POC) is a demonstration to verify that certain concepts or theories have the potential for real-world application. POC is therefore a prototype that is designed to determine feasibility, but does not represent deliverables. POC is also known as proof of principle (Techopedia 2015a, b).

According to (Andel and Yasinsac 2006) a proof of concept is possible only after thorough simulation and when testbeds may be available for added experimental information or data, omitting details or oversimplifying the model may lead to erroneous outcome. There is no necessity to compare protocols against each other. A different understanding of the meaning of proof of concept means a basic simulation (Stojmenovic 2008). Such simulation is built for a very simple model and scenario that matches the model and assumptions needed to design the protocol, with the simple purpose of demonstrating that what is expected about its very basic performance is true. Simulations simply replace theoretical proofs of performance, as they are almost impossible to derive; thus, basic claims and expectations are confirmed.

It is further argued in (Stojmenovic 2008) that a rigorous proof of concept may produce a “lack of concept” when too much realism is introduced, or “defeat” because of introducing too much complexity in the search for realism. Alternatively, it may not be clear which concept is under simulation, or the claim made for a particular concept may end up being valid/ invalid for another concept.

It is sometimes advisable, in the pursuit of simplicity, to limit analysis and advances to one parameter or variable at a time, test it on the simplest possible simulator, and understand it fully before making a next step that involves more parameters or variables. For instance, simulations done with realistic physical layers normally lead to investigating phenomena with many variables and puzzles, which leads to few explanations, and insufficient hints for future progress. Therefore simulations should proceed stepwise from the simplified unit disk graph (UDG) toward realistic physical layers (Stojmenovic 2008).

6.3.3 Common Simulation Shortcomings

Several simulation deficiencies impact the reliability of a simulation-based study. These defects, as detailed below, are grouped into four categories that match the simulation phases, namely, simulation setup, simulation execution, output analysis, and publishing (Kurkowski et al. 2005).

6.3.3.1 Simulation Setup

Setup begins with determining the simulation type, validating the model, validating the pseudo random number generator (PRNG), defining variables, and developing scenarios. Though important, simulation setup is a phase of the MANET research job that is frequently disregarded, which blemishes simulation credibility.

Simulation Type

Identifying the type of simulation, terminating or steady state, is a commonly unnoticed step. As uncovered in the MobiHoc survey, 66 out of the 114 (57.9 %) simulation papers did not state whether the simulation was terminating or steady state. It is believed that most simulations are steady state because MANET studies are typically interested in the long-term average behavior of an ad hoc network.

If the simulation type is not defined, unsound statistical results are an unpleasant consequence. Executing one type of simulation and reporting results on the other types of simulation is a common error. Precisely, executing a terminating simulation for a specified number of seconds and claiming the results represent the steady state performance.

A MobiHoc paper identifying the simulation type used is presented in (Melodia et al. 2005).

Model Validation and Verification

The step that follows determining the type of simulation is to prepare the simulation model; a model must be validated as a baseline to start any experimentation. Several considerations are to be regarded in this context:

- A common error is to download the ns-2 simulator, compile it, and execute simulations with a model that has not been validated for the environment.
- Making changes to ns-2 without validating these modifications or enhancements.
- A protocol that is being evaluated must be verified to ensure that it has been coded correctly and is operating in accordance with the protocol specifications (Balci 1994).

- Missing to validate the model or verifying code, when software changes, is a usual flaw. Precisely, upgrading to a new compiler may implement a broadcast function in a protocol differently than earlier executions, which might impact protocol performance.

A MobiHoc paper discussing validation prior to evaluation is obtainable in (Zheng et al. 2003).

PRNG Validation and Verification

With the high computing power obtainable and the complexity of the ns-2 model, MANET researchers need to ensure that PRNG is appropriate for the study. Specifically, the ns-2 PRNG does not allow a separate request stream for each dimension (i.e., a unique request stream) that exists in a simulation study. A three-dimension instance is when a simulation has three different random parameters, such as jitter, noise, and delay, it is required that all three of these parameters (dimensions) be uniformly distributed with each other and within each stream (e.g., the jitter stream needs to be uniformly distributed). In (L'Ecuyer and Simard 2001; Pawlikowski et al. 2002) it is shown that a 2-dimensional request on a PRNG is valid for approximately $8\sqrt[3]{L}$, where L is the cycle length. In ns-2, the cycle length is $2^{31}-1$, which means that only around 10,000 numbers are available in a 2-dimensional simulation study. Thus, (Pawlikowski et al. 2002) estimate that the ns-2 PRNG is valid just for several thousand numbers before the potential non-uniformity of numbers or the cycling of numbers. This cycling time occurrence is obviously dependent on the number of PRNG calls made during a simulation. Notably most network simulations spent as much as 50 % of the CPU cycles generating random numbers.

On the other hand, testing of PRNG cycling shows that cycling impact is minimal because the repetition of numbers does not occur within the simulator in the exact same state as the previous time (Kurkowski et al. 2005). However, based on (Pawlikowski et al. 2002), the dimensionality of the numbers is likely to cause a correlation hitch. So, before publishing results, a researcher should validate the PRNG to ensure it did not cause correlation in the results. If the cycle length is an issue with ns-2, Akaroa-2 (McNickle et al. 2010) offers an ns-2 compatible PRNG with a cycle of $2^{191}-1$, it provides several orders of magnitude more numbers and is valid to 82 dimensions.

Variable Definition

Variable definition has to be considered in more than a direction:

- ns-2 uses hundreds of configurable variables during an execution so as to satisfy general wired and wireless network simulation requirements. Specifically, there

are 538 variables defined in the *ns-default.tcl* file of ns-2.1b7a, and 674 variables defined in the *ns-default.tcl* file of ns-2.27. Such large number of variables makes it difficult to track each variable's default setting.

- The review of the *tcl* driver files, as well as the simulation instances provided by ns-2, show that many simulation driver files leave key parameters undefined (Kurkowski et al. 2005). Typically, three out of 12 (25 %) of the ns-2 MobiHoc simulations did not define the transmission range of a node (Kurkowski et al. 2005). If the transmission range default is changed from an ns-2 version to the next, the simulation outcome would be considerably different. A researcher should define all variables by using his own configuration file or *tcl* driver file (Perrone 2003).

Scenario Development

The conducted MobiHoc survey highlighted the importance and extent of developing a simulation scenario:

- A simulation scenario should involve the number of nodes, the size of the simulation area, and the transmission range of nodes. Just 48 of the 109 (44 %) MANET protocol simulation papers provided all three of these input parameters, itemizing 61 simulation scenarios with a wide range of values. The number of nodes in these scenarios ranged from 10 nodes to 30,000 nodes, the simulation area varied from 25 m \times 25 m to 5000 m \times 5000 m, and the transmission ranges was from 3 meter to 1061 meter. The survey highlights the wide range of simulation scenarios used to conduct MANET research and the lack of uniform rigorous testing of MANET protocols.
- The derived parameters aggregate multiple input parameters to further characterize a scenario and provide a common basis for comparison across scenarios. For instance, for input parameters width (w), and height (h) several parameters may be derived such as simulation area ($w \times h$), node density ($n/(w \times h)$ where n is the number of nodes, and maximum path ($\sqrt{w^2 + h^2}$).
- There is a lack of independence between parameters, such as node density ($n/(w \times h)$) and node coverage ($\pi \times r^2$), where r is the transmission range.
- If there were benchmark scenarios for small, medium, and large sized simulations, then there would be three groupings of values for each simulation area.
- MANET research lacks consistent rigorous scenarios to validate and test solutions to the confronted issues.

6.3.3.2 Simulation Execution

Well-implemented simulation is essential to save execution time cost. Several execution defects that impact data output, analysis, and ultimately results are laid out in what follows.

Setting the PRNG Seed

In ns-2 based simulation studies, it is essential to set the seed of the PRNG properly for several causes:

- ns-2 uses a default seed of 12,345 for each simulation run, thus, if an ns-2 user does not set the seed, each simulation will produce identical results.
- If the seed is not set or is poorly set, it can revoke the independent replication method typically used in analysis. Introducing correlation in the replications invalidates the common statistical analysis techniques and the results.

The MobiHoc survey (Kurkowski et al. 2005) reported that none of the 84 simulation papers addressed PRNG issues. The researcher should set the seed correctly in his *tcl* driver file and use the ns-2 *Random Class* for all random variables.

Scenario Initialization

Such pitfall usually occurs from a lack of understanding of the two types of simulation, terminating or steady state:

- In terminating simulations, the network is usually started in a certain configuration that represents the start of the simulation window. Specifically, if the researcher is trying to simulate a protocol's response to a failure event, he needs to have the failure as the initialization of his analysis.
- The simulation fills the caches, queues, and tables that were initially empty until a steady state activity is reached. Determining and reaching the steady state level of activity belongs to the initialization. Data generated prior to reaching steady state is biased by the initial conditions of the simulation and cannot be used in the analysis. Steady state simulations require that the researcher address initialization bias (Schruben 1982). Typically, in protocols that maintain neighbor information, the size of the neighbor table should be monitored to determine when the table entries stabilize, because the protocol will perform differently with empty routing tables. Akaroa-2 (McNickle et al. 2010) monitors variables during execution to determine steady state.

Only eight of the 114 (7.0 %) simulation papers in the MobiHoc survey addressed initialization bias, and all eight use the unreliable method of arbitrarily

deleting data. More information on statistically sound methods of addressing initialization is available in a MobiHoc'2001 paper (Dyer and Boppana 2001).

Metric Collection

The metrics collected via simulation are of significance; there is no point of correctly running simulation without obtaining the required data (Pawlikowski et al. 2002). Appropriate output is critical, specially, if it has to be categorized. Unambiguously, if the researcher is trying to track delivery ratio for data packets and control packets, each type of packet must be identified along with the source and destination to determine the number of each type of packet sent and successfully received. Outputting only the number of packets sent and the number of packets received will not provide the granularity required in the measures.

In (Lee and Kim 2000) a MobiHoc paper describes and defines the statistics used in calculating results.

6.3.3.3 Output Analysis

Output analysis is the weak point of many simulation studies. When the preceding steps take longer than planned, enough time is not provided for output analysis at the end of the schedule. Whether it is the publication deadline, or the thesis defense date, correct analysis is habitually conceded as below detailed.

Single Set of Data

Taking the first set of results from a simulation and accepting them, as “correct” is a fault to be avoided. With a lone result there is a high probability that the single point estimate is not descriptive of the population statistics. A single execution of a discrete-event simulation cannot account for the inherent randomness of the experiment; it may produce good results, however, the single point estimate produced will not give enough confidence in the unknown population mean. The researcher has to determine the number of runs necessary to produce the confidence levels required for a trustworthy study (Law and Kelton 2000).

In the MobiHoc survey (Kurkowski et al. 2005), only 39 of the 109 (35.8 %) MANET protocol simulation papers stated the number of simulation runs. A MobiHoc paper using multiple replications to achieve high confidence is given in (Hu and Johnson 2001), and a proper documentation of the number of replications used and how the quantity was chosen is presented in (Dyer and Boppana 2001).

Statistical Analysis

Failing to use the correct statistical formulas with the different forms of output is a common imperfection; for instance, using the standard formulas for mean and variance without ensuring the data is independent and identically distributed (IID). Use of IID based formulas on correlated data produces biased results, and hence compromises simulation reliability. To ensure IID and prevent correlated results, a researcher has to use batch means or independent replications of data (Goldsmann and Tokol 2000).

From the survey in (Pawlikowski et al. 2002), the statistical methods used in analysis are overlooked in 76.5 % of the papers. A MobiHoc paper that described the analysis and data used to calculate the results is presented in (Sadagopan et al. 2003).

Confidence Intervals

This defect is a wrap out of several of the previous analysis issues. Confidence intervals provide a range where the population mean is thought to be located relative to the point estimate (Brakmo and Peterson 1996). Confidence intervals account for the randomness and varied output of a stochastic simulation.

In (Kurkowski et al. 2005), 98 of the 112 (87.5 %) simulation papers using plots did not show confidence intervals on the plots. A MobiHoc paper that used confidence intervals is given in (Zheng et al. 2003).

6.3.3.4 Publishing

From (Kurkowski et al. 2005), imperfect publishing prevents researchers in the MANET community from benefiting in several ways:

- The lack of consistency in publishing simulation-based results directly impacts the trustworthiness of the studies and inhibits the direct comparison of results.
- A new researcher cannot repeat the studies to start his follow-on work. As previously stated, in the *ns-default.tcl* file of ns-2.27 there are 674 defined variables. To ensure repeatability a researcher must document the *ns-default.tcl* file used and changes made to the variables settings in the file. Also, it is prime to state if the code is available and how to obtain it (Perrone 2003). There should be a code statement even if the code's release is restricted by copyright or third party ownership.

- The lack of labels and units can cause readers of the papers to misinterpret or misunderstand the results:
 - Plots of simulation results are common, i.e., 112 of the 114 (98.2 %) simulation papers used plots to describe results.
 - However, 12 of the 112 (10.7 %) simulation papers with plots did not provide legends or labels on his or her charts.
 - Additionally, 28 of the 112 (25.0 %) simulation papers with plots did not provide units for the data being shown.
- Overlooking documentation and referencing of the parameters set to execute the simulation hamper repeatability and comparisons. Example missed data are statistically detected:
 - Noticeably, 47 of the 109 (43.1 %) MANET protocol simulation papers did not state the transmission range of the nodes.
 - Also, 78 of the 109 (71.6 %) MANET protocol simulation papers did not mention the packet traffic type used in the simulation.
- Overlooking charts discussion in the text or the text failing to reference charts as supportive lead to ambiguity and mistrust in the published work as a whole.

As exhaustively elucidated throughout Sect. 6.3, trustworthy studies can be barred due to unrepeatable, biased, non-rigorous, and non-statistically sound simulation as resulting from deficient simulation setup, faulty execution, erroneous output analysis, and unsound document describing the work.

6.3.4 *Unreliable Simulation Revealed*

Lack of credibility is an inevitable turnout due to imperfect and inaccurate simulation setup, simulation execution, output analysis, and publishing. It is unveiled in (Kurkowski et al. 2005) that:

- Less than 15 % of the published MobiHoc papers are repeatable.
- It is impractical to repeat a simulation study when the version of a publicly available simulator is unknown. Only seven of the 58 (12.1 %) MobiHoc simulation papers that use a public simulator mention the simulator version used.
- It is unthinkable to repeat a simulation study when the simulator is self-developed and the code is unavailable.
- Only eight of the 114 (7.0 %) simulation papers addressed initialization bias and none of the 84 simulation papers tackled random number generator issues. Thus, over 90 % of the MobiHoc published simulation results may include bias.
- With regard to compromising statistical soundness, 70 of the 109 (64.2 %) MANET protocol simulations papers did not identify the number of simulation iterations used, and 98 of the 112 (87.5 %) papers that used plots to present

simulation results did not include confidence intervals. Hence, only approximately 12 % of the MobiHoc simulation results appear to be based on sound statistical techniques.

As obviously disclosed throughout Sect. 6.3, making a simulation credible is a serious task. Nevertheless, based on incomplete literature reviews and true protocol comparisons, several simulation practices adopt “I am the best” approach evading mentioning maybe better existing solutions. Moreover, it becomes a harder task to criticize or evaluate such type of work due to poor documentation such as incomplete algorithmic descriptions, vague pseudo-code, unclear concise description of new ideas and meaningful case studies. Additionally, comparing a proposed solution to some existing ones that are clearly inferior leads to nowhere. Even a comparison with a better protocol using different assumptions or metrics gives an unfair advantage. For instance, many papers allege being superior to ad hoc on-demand distance vector routing (AODV), dynamic source routing (DSR) routing in terms of delay, power consumption, or other metrics. However, AODV, DSR route discovery protocols mainly use hop count as a metric without addressing congestion or power consumption issues (Stojmenovic 2008).

6.3.5 *The Price of Simulation*

Deciding to simulate may be a necessity choice; certainly demanding, definitely challenging, but worth perseverance, and being up to the price that is not bound to money only. Simulation hurdles are evoked to be (Robinson 2004):

- Expensive. Simulation software is not necessarily low-priced and the cost of model development and use may be considerable, particularly if consultants have to be employed.
- Time consuming. Simulation is a time consuming approach, this adds to the cost of its use and signifies that the benefits are not immediate.
- Data hungry. Most simulation models require a significant amount of data. This data is not always immediately available and, where it is, much analysis may be required to put it in a form suitable for the simulation.
- Expertise demanding. Simulation is more than the development of a computer program or the use of a software package. It requires, among other things, skills in conceptual modeling, validation and statistics, as well as skills in working with people and project management. This expertise is not always readily available.
- Overconfidence insinuating. There is a risk that whatever produced on a computer is considered right. Through simulation this is further intensified with the use of an animated display that gives a maybe deceitful appearance of reality. When interpreting the results from a simulation, consideration must be given to the validity of the underlying model and the assumptions and simplifications that have been made.

6.4 Simulators and Emulators

Simulators are knowledge wealthy, in networks, hardware, software, and mathematics; studying a simulator urges understanding the underneath foundations in such a multiplicity of areas. A simulator, thus, is not meant to be a black box that produces output for some input. In the quest for mastering a simulator, this section provides an in depth layout of its building blocks with a care to how it is efficient as compared to peer simulators.

Diverse network simulators and emulators are presented in this section, some are for general networking, others are dedicated to wireless networking with or without focus on WSNs. Simulators also differ in their time approach, whether it is discrete-event driven, or continuous; furthermore, they are built in a diversity of languages that are different in their techniques such as the support of object oriented programming which necessarily impacts their scalability, or the support of component-based models. Open-source simulators extend their use and lifetime by providing the researchers with the ability to add extra insights and scenarios into the main framework. On the contrary, emulators are hardware dependent, which one to use is a straightforward choice. Noteworthy, some simulators seized to exist due to lack of development and support, or due to the advances in networking that went beyond their intended design goals.

With the wide diversity of simulators, it becomes such a hard task to make a choice. This section provides a thorough analysis of the most widely known simulators, with a focus on their intended use, be it for general networking or for WSNs, and on how the underlying theory and models implementation languages and techniques are manageable. Could someone buy any car? How to make the decision? Brand name first or cost? Which engine technology? Manual or automatic? A complex procedure that should involve an answer to each question, and a priority, which answer should come first. In general, few go for the unknown, a No for taking risks, brands usually comes first, they are trustworthy by history and production, a lower ranked “brand” though may be more efficient for a typical purpose. Then comes the intended use, whether it is for urban driving, or for highways, and so on till reaching a narrow selection margin. Nonetheless, the differences between the same class cars remain minimal. Simulators are cars. Are the widely used simulators convenient for the task? If none of them is, what are the alternatives? Is it a right decision to start by looking in the less known simulators? Would free license simulators be efficient? Then, how easy they are to learn and use? Nonetheless, simulators are intelligent tools that require up to the level users. This section provides an analysis that makes the tricky decision easier.

Without been exhaustive, this section lays out the simulators and emulators frameworks, chronologically as possible, without sidestepping those deserted, aiming so at introducing the goals and techniques beyond a simulator, and making a newly born simulator more familiar, and linked to roots in theory and practice. A wide variety of simulators and emulators is presented, lot more is available in the

literature, among many (Egea-López et al. 2005; Singh et al. 2008; Rahman et al. 2009; Imran et al. 2010; Musznicki and Zwierzykowski 2012).

For collective picturing, Table 6.1 assembles, zooms in, and compares the simulators and emulators as a recapitulation of the details exposed in the coming subsections.

6.4.1 *The Network Simulator (ns-2)*

ns-2 is a discrete-event simulator targeted at networking research. ns-2 provides substantial support for simulation of TCP, routing, and multicast protocols over wired and wireless (local and satellite) networks (ISI 2011). ns-2 began as a variant of the REAL network simulator (Keshav 1997) in 1989 and has evolved substantially since then. In 1995 ns-2 development was supported by the Defense Advanced Research Projects Agency (DARPA 2015), through the VINT project (Helmy and Kumar 1997) at Lawrence Berkeley National Laboratory (LBNL 2009), in collaboration with Xerox PARC (Xerox PARC 2015), the University of California Berkeley (UCB 2015), and the University of Southern California/Information Sciences Institute (USC/ISI 2015). Later, ns-2 development was supported through DARPA with SAMAN (Lan 2001) and through NSF with CONSER (Chen 2002), both in collaboration with other researchers including ACIRI (The ICSI Networking and Security Group 2015). ns-2 has always included significant contributions from other researchers including wireless code from the Daedalus group at UCB and Monarch projects at Carnegie Mellon University (Johnson 1996) and Sun Microsystems (Oracle 2015).

ns-2 is a discrete-event simulator targeted at networking research. ns-2 provides extensive support for simulation of wired and wireless networks, it considers TCP, UDP, etc. at the transport layer level, and unicast, multicast, and a multiplicity of other routing protocols at the network layer, as well as traffic sources such as CBR, FTP, HTTP, telnet, etc. (ISI 2011).

ns-2 is object oriented, it uses a Tcl/Otcl (Tool command language/Object oriented Tcl) (Heidemann et al. 2015) as a command and configuration interface. Four types of files are related to ns-2:

- Models are described in *.tcl* or *.ns* files, which have some common commands without being fully compatible.
- Simulation trace files *.tr* are created during the session.
- Network Animator (Nam) is a Tcl/TK based animation tool for viewing network simulation traces and real-world packet traces. Nam supports topology layout, packet level animation, and various data inspection tools (Buchheim 2002). It is mainly intended as a companion animator to the ns-2 simulator. *.nam* files are created to visualize the behavior of the network protocols as well as traffic of the model. Once created, users can operate the *.nam* file like a media player and repeatedly check the model behavior.

ns-2 is widely used due to the many facilities it provides:

- It is configurable and permits simulation using two languages, OTcl and C++. C++ is used for implementing protocols and extending the ns-2 library. OTcl is used to create and control the simulation environment itself, including the selection of output data. Simulation is run at the packet level, allowing for detailed results.
- It is open-source and modular approach has effectively made it extensible. The object-oriented design of ns-2 allows for straightforward creation and use of new protocols. The combination of easiness in protocol development and ns-2 popularity has ensured that a high number of different protocols are publicly available, despite not being included as part of the initial simulator's release. Its status as the most used sensor network simulator has also encouraged further popularity, as developers would prefer to compare their work to results from the same simulator.
- Dynamic behavior can be traced using Nam.

The many benefits of ns-2 are attainable, but not with full ease, ns-2 has its own roadblocks that should be located for smooth experimentation:

- It is not highly scalable, large scale networks may not be fully simulated. Particularly, ns-2 does not scale well for sensor networks; this is partly due to its object-oriented design. While this is beneficial in terms of extensibility and organization, it is a holdback on performance in environments with large numbers of nodes. Every node is its own object and can interact with every other node in the simulation, creating a large number of dependencies to be checked at every simulation interval, leading to an n^2 complexity.
- It is not customizable for WSNs. Packet formats, energy models, MAC protocols, and the sensing hardware models all differ from those found in most sensors. Moreover, there is no direct support of mobility and sharing wireless radio channels.
- It does not provide an application model. In many network environments this may not be a serious setback, but sensor networks often involve interactions between the application level and the network protocol level.
- The APIs are not all complete.
- Real-time simulation is not supported.
- A non-short time period is required for acquaintance and perfection, besides a non-clear source code documentation that makes the get to use task harder.

Version 35 of ns-2 was released in November 4, 2011 (Table 6.1).

Simulators built on the ns-2 environment are presented in Sects. 6.4.10 and 6.4.11.

6.4.2 *The Network Simulator (ns-3)*

The ns-3 consortium is a collection of organizations cooperating to support and develop the ns-3 software. The consortium is governed by an agreement established between the founding members, INRIA and the University of Washington (ns-3 Consortium 2015). Development of ns-3 began in July 2006, it is written from scratch using the C++ programming language. The first release, ns-3.1 was made in June 2008, and afterwards the project continued making quarterly software releases, and more recently has moved to three releases per year. ns-3 made its twenty first release (ns-3.21) in September 2014.

ns-3 is a discrete-event network simulator targeting research and educational use (ns-3 Consortium 2015). ns-3 is a free licensed software that is publicly available for research, development, and use. The goal of the ns-3 project is to develop a preferred, open simulation environment for networking research; it is conforming to the simulation needs of modern networking research and motivates community contribution, peer review, and validation of the software.

The ns-3 software infrastructure encourages the development of simulation models which are sufficiently realistic to allow its use as a real-time network emulator, interconnected with the real-world and which allows many existing real-world protocol implementations to be reused within ns-3. The ns-3 simulation core supports research on both IP and non-IP based networks. The large majority of its users focus on wireless/IP simulations, which involve models for Wi-Fi, WiMAX, or LTE for layers 1 and 2 and a variety of static or dynamic routing protocols such as OLSR and AODV for IP-based applications.

ns-3 also supports a real-time scheduler that facilitates a number of “simulation-in-the-loop” use cases for interacting with real systems. For instance, users can emit and receive ns-3 generated packets on real network devices, and ns-3 can serve as an interconnection framework to add link effects between virtual machines. Another emphasis of the simulator is on the reuse of real application and kernel code. Frameworks for running unmodified applications or the entire Linux kernel-networking stack within ns-3 are presently being tested and evaluated.

When approaching ns-3, it is worth noting that:

- ns-3 is open-source, and the project strives to maintain an open environment for researchers to contribute and share their software.
- ns-3 is not a backwards-compatible extension of ns-2; it is a new simulator. The two simulators are both written in C++ but ns-3 is a new simulator that does not support the ns-2 APIs. Some models from ns-2 have already been ported from ns-2 to ns-3. The project continues to maintain ns-2 while ns-3 is being built, and will study transition and integration mechanisms.
- ns-3 is lacking the support for protocols, like WSN, MANET, etc. which were supported in ns-2.

Many simulation tools exist for network simulation studies; ns-3 though has several distinguishing features in contrast to other tools:

- ns-3 is designed as a set of libraries that can be combined together and also with other external software libraries. While some simulation platforms provide users with a single, integrated graphical user interface environment in which all tasks are carried out, ns-3 is more modular in this regard. Several external animators and data analysis and visualization tools can be used with ns-3. However, users should expect to work at the command line and with C++ and/or Python software development tools.
- ns-3 is supported on the following primary platforms:
 - Linux x86 and x86_64: gcc versions 4.2 through 4.8.
 - FreeBSD x86 and x86_64: clang version 3.3, gcc version 4.2.
 - Mac OS X Intel: clang-500.2.79, based on LLVM 3.3svn (OS X Mavericks and Xcode 5.0.1), and gcc-4.2 (available with Xcode version 4 or earlier).
- The following platforms are lightly supported:
 - Windows Visual Studio 2012.
 - Windows Cygwin 1.7.

6.4.3 *GloMoSim*

Global mobile information system simulator (GloMoSim) is a scalable simulation environment that was intended for large wireless and wired communication networks (Takai et al. 1999); however, only wireless networks were considered. Under funding from DARPA (DARPA 2015), a scalable simulation facility has been developed with objective to simulate networks with up to hundred thousand nodes linked by a heterogeneous communications capability that includes multicast, asymmetric communications using direct satellite broadcasts, multihop wireless communications using ad hoc networking, and traditional Internet protocols. The scalability of the simulator to very large networks is achieved primarily by exploiting parallelism on state of the art parallel computers. Moreover, parallel model execution achieves dramatic reductions in execution times. A detailed simulation of a large wireless network with 10,000 mobile radios has been implemented. Using parallel execution, it was possible to reduce the execution time sufficiently such that a model with 10,000 wireless nodes could be simulated on a 6 processor symmetric multiprocessor in less time than a network with half as many nodes using purely sequential execution.

6.4.3.1 **Parsec**

GloMoSim uses a parallel discrete-event simulation capability provided by PARSEC. PARSEC (for PARallel Simulation Environment for Complex systems) is a C-based simulation language developed by the Parallel Computing Laboratory

at UCLA, for sequential and parallel execution of discrete-event simulation models (Bagrodia et al. 1998). Moreover, PARSEC can be used as a parallel programming language with the capability of running on several platforms, including UNIX variants and Windows.

PARSEC adopts the process interaction approach to discrete-event simulation. An object, also referred to as a physical process, or set of objects in the physical system, is represented by a logical process. Interactions among physical processes (events) are modeled by time-stamped message exchanges among the corresponding logical processes. One of the important features of PARSEC is its ability to execute a discrete-event simulation model using several different asynchronous parallel simulation protocols on a variety of parallel architectures.

PARSEC is designed to neatly separate the description of a simulation model from the underlying simulation protocol, sequential or parallel, used to execute it. Thus, with few modifications, a PARSEC program may be executed using the traditional sequential (Global Event List) simulation protocol or one of many parallel optimistic or conservative protocols. In addition, PARSEC provides powerful message receiving constructs that result in shorter and more natural simulation programs.

6.4.3.2 Visualization Tool

GloMoSim has a Visualization Tool that is platform independent because it is coded in Java (Nuevo 2004). To initialize the Visualization Tool, Java GloMoMain is to be executed from the Java GUI directory. This tool allows to debug and verify models and scenarios; stop, resume and step execution, show packet transmissions, show mobility groups in different colors, and show statistics.

6.4.3.3 GloMoSim Library

GloMoSim is a scalable simulation library for wireless network systems built using the PARSEC simulation environment (Bagrodia et al. 1998). The protocol stack includes models for the channel, radio, MAC, network, transport, and higher layers. It also supports TCP, IEEE 802.11 CSMA/CA, MAC, UDP, HTTP, FTP, CBR, Telnet, AODV, etc. GloMoSim also supports two different node mobility models. Nodes can move according to the “random waypoint” model (Johnson and Maltz 1996) and the “random drunken” model (Jardosh et al. 2003). In the random waypoint model, a node chooses a random destination within the simulated terrain and moves to that location based on the speed specified in the configuration file. After reaching its destination, the node pauses for a duration that is also specified in the configuration file. In the random drunken model, a node periodically moves to a position chosen randomly from its immediate neighboring positions. The frequency of the change in node position is based on a parameter specified in the configuration file.

As most network systems adopt a layered architecture, GloMoSim is designed using a layered approach similar to the OSI seven-layer network architecture. Simple APIs are defined between different simulation layers to allow the rapid integration of models developed at different layers by different researchers. Actual operational code can also be easily integrated into GloMoSim with this layered design, which is ideal for a simulation model as it has already been validated in real-life and no abstraction is introduced. As instance, a TCP model was implemented in GloMoSim by extracting actual code from the FreeBSD operating system. This also reduces the amount of coding required to develop the model (Takai et al. 1999).

6.4.3.4 Aggregation

In contrast to network simulators such as OPNET and ns-2, GloMoSim has been designed and built with the primary goal of simulating very large network models that can scale up to million nodes using parallel simulation to significantly reduce execution times of the simulation model. It is open-source and uses an object oriented approach, like ns-2, but to avoid the resulting limitation on scalability, GloMoSim partitions the nodes such that each object is responsible for running one layer in the protocol stack of every node in its given partition, which helps reducing the overhead of large networks. The coming subsections explore the techniques of node and layer aggregation that are used to achieve this scalability (Takai et al. 1999).

Node Aggregation

The node aggregation technique is introduced into GloMoSim to give significant benefits to the simulation performance. Initializing each node as a separate entity inherently limits the scalability because the memory requirements increase dramatically for a model with large number of nodes. With node aggregation, a single entity can simulate several network nodes in the system. Node aggregation technique implies that the number of nodes in the system can be increased while maintaining the same number of entities in the simulation. In GloMoSim, each entity represents a geographical area of the simulation. Hence the network nodes, which a particular entity represents, are determined by the physical position of the nodes.

Layer Aggregation

For ease of implementation, the various GloMoSim layers are integrated into a single entity. Each entity encompasses all the layers of a simulation. Every layer is implemented as three function calls by the protocol modeler:

- The researcher (developer) has to provide an initialization function that will be called for each layer on every node at the beginning of the simulation.
- The next function call provided by the researcher is automatically invoked when a particular layer of a particular node receives an incoming packet/event. Based on the contents of the message, the appropriate instructions will be executed. Function calls are also provided for a layer to send messages to its lower or upper layer in the simulation.
- At the end of the simulation, another researcher provided function call is invoked. This can be used to collect any relevant statistics for that layer.

Mostly, the researcher writes pure C code. The presence of the PARSEC runtime and interactions with the runtime are completely hidden from the user.

Actually, GloMoSim is limited to IP networks because of the low-level design assumptions, which makes it similar to ns-2 (Sect. 6.4.1) in its limitations with regard to packet formats, lack of energy models, and the MAC protocols that are not representative of WSNs. Additionally, GloMoSim does not support phenomena occurring outside of the simulation environment, all events must be generated from a node within the network.

GloMoSim stopped releasing updates in 2000 and is limited to some educational institutions; it is now updated as a commercial product called QualNet (SCALABLE Network Technologies 2014).

6.4.4 OPNET

OPNET (Optimized Network Engineering Tool) was launched in 1987 as a first commercial available simulation tool for communication networks; it provides a comprehensive development environment for the specification, simulation and performance analysis of communication networks¹ (Riverbed Technology 2015). A large range of communication systems from a single LAN to global satellite networks can be supported. Discrete-event simulations are used as the means of analyzing system performance and their behavior.

For maximum effectiveness, a simulation environment should be modular, hierarchical, and take advantage of the graphical capabilities of today's workstations. OPNET is an object-oriented simulation environment that meets all these requirements and is a powerful general-purpose network simulator. OPNET's comprehensive analysis tool is suitable for interpreting and synthesizing output data. A discrete-event simulation of the call and routing signaling was developed using a number of OPNET's features such as the dynamic allocation of processes to

¹On October 29, 2012, Riverbed acquired OPNET Technologies to build on Riverbed's strong heritage and experience in delivering solutions that improve the performance of technology for business. OPNET Technologies has built its success on application performance management (APM) and is recognized by a leading analyst firm as a leader in the magic quadrant for APM.

model virtual circuits transiting through an ATM switch. Moreover, its built-in protoc language support² (Ubuntu 2010) provides it with the ability to realize almost any function and protocol (Chang 1999).

OPNET is extensively used for the study of TCP transport across different types of ATM bearer capabilities and DiffServ per hop behavior. Moreover, it supports routing protocols such as OSPF, RIP, EIGRP, BGP, IGRP, DSR, TORA, PNNI. Also included MAC, nodes mobility, ad hoc connectivity, different application models, node failure models, and modeling of power consumption.

For detailed elaboration, the features included in OPNET are as laid out below:

- Modeling and simulation phases. OPNET provides powerful tools to assist users to go through building of models, the execution of a simulation, and the analysis of the output data.
- Hierarchical modeling. OPNET employs a hierarchical structure to modeling. Each level of the hierarchy describes different aspects of the complete model being simulated.
- Tailored for communication networks. Detailed library models provide support for several protocols and allow researchers and developers to either modify these existing models or develop new models of their own.
- Automatic simulation generation. OPNET models can be compiled into executable code. An executable discrete-event simulation can be debugged or simply executed, resulting in output data.

OPNET supports C and Java languages. As a commercial package, it has several advantages, such as extensibility, the large customer base, the provision for professional support, an extensive documentation, and its inclusion of a large number of built-in protocols. It is though costly and requires considerable time to learn and use. OPNET suffers from the same object-oriented scalability problems as ns-2. Noteworthy, it is not as popular as ns-2 or GloMoSim, at least in research being made publicly available, and thus does not have the high number of protocols available to those simulators.

OPNET IT Guru is an academic, one license per user, free edition that provides pre-built models of protocols and devices. It allows the creation and simulation of different network topologies. Yet, the set of protocols and devices is fixed, it is not possible to create new protocols nor modify the behavior of existing ones, however common parameter values can be modified. For example, IT Guru includes a model of a wireless LAN device (a laptop using IEEE 802.11b). It is conceivable to create a topology with multiple wireless LAN devices, set parameters such as RTS threshold, packet arrival rate and data rate, and simulate to measure the network performance. The behavior of IEEE 802.11 DCF cannot be changed, nor the

²protoc is a compiler for protocol buffers definitions files. It can generate C++, Java and Python source code for the classes defined in PROTO_FILE.

simulation of IEEE 802.11 g, n, or e. The Academic edition of IT Guru is limited to simulating 50 million events (typical events are receiving a packet, timeout occurring). For example, a wireless LAN network with 10 devices all generating a high load will reach 50 million events in about 5 min of simulation time. The academic edition also limits the number of devices in particular topologies.

The commercial OPNET Modeler provides the same ability to create and simulate network topologies as IT Guru (without the limitations of academic edition), but also provides access to the models of protocols and devices. Such access provides the possibility of editing the source code of the IEEE 802.11 DCF model to experiment with variations of the access scheme. Including the user-contributed models, Modeler allows for analysis of the latest network protocols and algorithms in use, and being researched today. Unlike ns-2 and GloMoSim, OPNET supports the use of modeling different sensor-specific hardware, such as physical-link transceivers and antennas. It can also be used to define custom packet formats.

6.4.4.1 Hierarchical Modeling

OPNET provides four tools called editors to develop a representation of a system being modeled. These editors are Network (upper layer), Node, Process, and Parameter (lower layer); they are organized in a hierarchical fashion to support the concept of model level reuse (Chang 1999). Models developed at one layer can be used by another model at a higher layer. The Parameter Editor is a utility editor, and is not considered a modeling domain.

Network Model

Network Editor is used to specify the physical topology of a communications network; it defines the position and interconnection of communicating entities, i.e., nodes and links. The specific capabilities of each node are realized in the Node Editor. A set of parameters or characteristics is attached with each model to customize the node's behavior. A node can either be fixed, mobile or satellite. Simplex (unidirectional) or duplex (bi-directional) point-to-point links connect pairs of nodes. A bus link provides a broadcast medium for an arbitrary number of attached devices. Mobile communication is supported by radio links. Links can also be customized to simulate the actual communication channels.

The complexity of a network model is unmanageable when numerous networks are modeled as part of a single system. Complexity is alleviated by an abstraction known as a subnetwork. A subnetwork may contain many subnetworks, at the lowest level; a subnetwork is composed only of nodes and links. Communications links facilitate communication between subnetworks.

Node Model

Communication devices created and interconnected at the network level need to be specified in the node domain using the Node Editor. Node models are expressed as interconnected modules; they are grouped into two distinct categories:

- Modules that have predefined characteristics and a set of built-in parameters. Examples are packet generators, point-to-point transmitters and radio receivers.
- Highly programmable modules referred to as processors and queues; they rely on process model specifications.

Process Model

Process models, created using the Process Editor, are used to describe the logic flow and behavior of processor and queue modules. Communication between processes is supported by interrupts. Process models are expressed in a language called Proto-C, which consists of state transition diagrams (STDs), a library of kernel procedures, and the standard C programming language.

6.4.4.2 Data Generation

Probe Editor

Most OPNET models contain objects that are capable of generating vast amounts of output data during simulations. The sources of output data include predefined and user-defined statistics, automatic animation, and custom-programmed animation. Users can use Probe Editor to specify which data to collect. A probe is defined for each source of data that the user wishes to enable.

Analysis Tool

As previously stated, simulations can be used to generate a number of different forms of output. These forms include several types of numerical data, animation, and detailed traces provided by the OPNET debugger. Moreover, since OPNET simulations support open interfaces to the C language, and the host computer's operating system, simulation developers may generate proprietary forms of output ranging from messages printed in the console window, to generation of ASCII or binary files, and live interactions with other programs.

The service provided by the analysis tool is to display information in the form of graphs. Graphs are presented within rectangular areas called analysis panels. An analysis panel consists of a plotting area with two numbered axes, horizontal and vertical. The plotting area can contain one or more graphs describing relationships

between variables mapped to the two axes. The analysis tool can generate error rate and throughputs, delay queue size. Packet trace may be done. Output can be plotted in graph, such as end-to end delay versus queue buffer capacity, loss ratio versus queue buffer capacity. Probability distribution function, cumulative distribution function as well as histogram can be plotted for several data sets.

Filter Tool

Numeric filters may also operate on the data presented in the Analysis Tool. These are constructed from a predefined set of filter elements in the Filter Editor. Filter models are represented as block diagrams consisting of interconnected filter elements. Filter elements may be either built-in numeric processing elements, or references to other filter models.

6.4.5 OMNeT++

OMNeT++ (Objective Modular Network Testbed in C++) simulation environment has been made publicly available since 1997; it is an object oriented C++ based simulator for modeling communication networks, multiprocessors and other distributed or parallel systems (Mallanda et al. 2005; Varga and Hornig 2008), (OpneSim 2015). OMNeT++ is public-source, and can be used under the Academic Free License (Open Source Initiative 2015) that makes the software free for non-profit use. The motivation of developing OMNeT++ was to produce a powerful open-source discrete event simulation tool that can be used by academic, educational and research-oriented commercial institutions for the simulation of computer networks and distributed or parallel systems. OMNeT++ attempts to fill the gap between open-source, research-oriented simulation software such as ns-2 (Sect. 6.4.1) and expensive commercial alternatives like OPNET (Sect. 6.4.4). OMNeT++ is available on all common platforms including Linux, Mac OS/X and Windows, using the GCC³ tool chain (GCC Team 2015) or the Microsoft Visual C++ compiler.

OMNeT++ represents a framework approach. Instead of directly providing simulation components for computer networks, queuing networks or other domains, it provides the basic machinery and tools to write such simulations. For many areas of application, ready-to-use components already exist. For the simulation of TCP/IP networks, the INET framework contains modules for protocols like UDP, TCP, IP, IPv6, ARP, Ethernet, etc. Among many published applications, a work extends the

³The GNU Compiler Collection includes front ends for C, C++, Objective-C, Fortran, Java, Ada, and Go, as well as libraries for these languages (libstdc++, libgccj, ...). GCC was originally written as the compiler for the GNU operating system. The GNU system was developed to be 100 % free software, free in the sense that it respects the user's freedom.

OMNeT++ INET framework for simulating real-time Ethernet with high accuracy (Steinbach et al. 2011).

There are several INET-based model frameworks maintained by independent research groups (OpneSim 2015):

- OverSim is an open-source overlay and peer-to-peer network simulation framework for the OMNeT++ simulation environment (KIT/TeleMatics 2010). The simulator contains several models for structured (such as Chord, Kademia, Pastry), and unstructured (like GIA) P2P systems and overlay protocols.
- Veins is an open source inter-vehicular communication (IVC) simulation framework composed of an event-based network simulator and a road traffic micro-simulation model (Sommer 2015).
- Others are ReaSE, HIPSim++, INET-HNRL, EPON, mCoA++, SimuLTE, TTE4INET, EBitSim, Quagga.

Since its first release, simulation models have been developed by various individuals and research groups for several areas including wireless and ad hoc networks, sensor networks, storage area networks (SANs), optical networks, queuing networks, file systems, high-speed interconnections (InfiniBand), etc. Some of the simulation models are parts of real-life protocol implementations like the Quagga Linux routing daemon (Lamparter and Troxel 2015) or the BSD TCP/IP stack (Wikipedia 2015), others have been written directly for OMNeT++. A study on the accuracy of OMNeT++ in the WSN domain is presented in (Colesanti et al. 2007).

In addition to university research groups and non-profit research institutions, companies like IBM, Intel, Cisco, Thales and Broadcom are also using OMNeT++ successfully in commercial projects or for in-house research.

6.4.5.1 The Design of OMNeT++

OMNeT++ was primarily designed to support network simulation on a large scale. This objective leads to the following main design requirements:

- Enabling large-scale simulation. Simulation models need to be hierarchical, and built from reusable components as much as possible.
- The simulation software should facilitate visualizing and debugging of simulation models in order to reduce debugging time that usually consumes a large portion of simulation projects.
- The simulation software should be modular, customizable and should allow embedding simulations into larger applications such as network planning software.
- Data interfaces should be open. It should be possible to generate and process input and output files with commonly available software tools.
- Providing an integrated development environment that largely facilitates model development and results analysis.

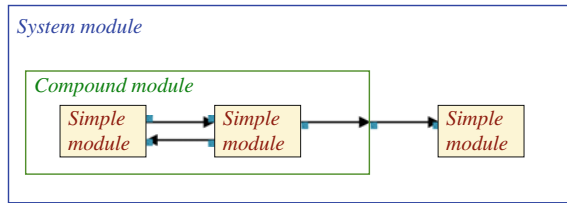

Fig. 6.5 System, compound, simple modules and gates

Model Structure

An OMNeT++ model consists of modules that communicate with message passing. The active modules are termed simple modules; they are written in C++, using the simulation class library. Simple modules can be grouped into compound modules and so forth; the number of hierarchy levels is not limited.

Both simple and compound modules are instances of module types. While describing the model, the user defines module types; instances of these module types serve as components for more complex module types. Modules are implemented as C++ objects using support functions from the simulator library. Topology of module connections is specified using NED. Finally, the user creates the system module as a network module, which is a special compound module type without gates to the external world.

Modules communicate with messages that in addition to usual attributes such as timestamp may contain arbitrary data. Simple modules typically send messages via gates, but it is also possible to send them directly to their destination modules. Gates are the input and output interfaces of modules (Fig. 6.5). Modules can have parameters. Parameters are mainly used to pass configuration data to simple modules, and to help define model topology. Parameters may take string, numeric or Boolean values.

The NED Language

The user defines the structure of the model, i.e. the modules and their interconnection, in OMNeT++'s topology description language, Network Description (NED) (OpenSim 2015). Typical ingredients of a NED description are simple module declarations, compound module definitions and network definitions. Simple module declarations describe the interface of the module, gates and parameters. Compound module definitions consist of the declaration of the module's external interface (gates and parameters), and the definition of submodules and their interconnection. Network definitions are compound modules that qualify as self-contained simulation models.

The NED language has been designed to scale well, however, recent growth in the amount and complexity of OMNeT++-based simulation models and model

frameworks made it necessary to improve the NED language as well. Thus, in addition to a number of smaller improvements, the major features included in the coming subsections have been introduced.

Graphical Editor

The OMNeT++ package includes an integrated development environment, which contains a graphical editor using NED as its native file format; moreover, the editor can work with arbitrary, even hand-written NED code. The editor is a fully two-way tool, i.e. the user can edit the network topology either graphically or in NED source view, and switch between the two views at any time. This is made possible by design decisions about the NED language itself. NED is a declarative language, and as such, it does not use an imperative programming language for defining the internal structure of a compound module. Declarative constructs, resembling loops and conditionals in imperative languages, enable parametric topologies; it is possible to create common regular topologies such as ring, grid, star, tree, hypercube, or random interconnection whose parameters (size, etc.) are passed in numeric-valued parameters. With parametric topologies, NED holds an advantage in many simulation scenarios both over OPNET where only fixed model topologies can be designed, and over ns-2 where building model topology is programmed in Tcl and is often intermixed with simulation logic, so it is generally impossible to write graphical editors which could work with existing hand-written code.

Separation of Model and Experiments

It is a good practice to separate the different aspects of a simulation as much as possible. Model behavior is captured in C++ files as code, while model topology and the parameters defining the topology are defined by the NED files. This approach allows the user to keep the different aspects of the model in different places that in turn allows having a clearer model and better tooling support.

Simple Module Programming Model

Simple modules are the active elements in a model. They are atomic elements in the module hierarchy; they cannot be divided any further. Simple modules are programmed in C++, using the OMNeT++ simulation class library. OMNeT++ provides an integrated C++ development environment so it is possible to write, run and debug the code without leaving the OMNeT++ integrated development environment (IDE) (Techopedia 2015a, b).

The simulation kernel does not distinguish between messages and events; events are also represented as messages. Message sending and receiving are the most

frequent tasks in simple modules. Messages can be sent either via output gates, or directly to another module.

Modifying the topology of the network can be done dynamically. One can create and delete modules and rearrange connections while the simulation is executing. Even compound modules with parametric internal topology can be created on the fly.

Design of the Simulation Library

OMNeT++ provides a rich object library for simple module implementers. There are several distinguishing factors between this library and other general-purpose or simulation libraries. The OMNeT++ class library provides reflection functionality, which makes it possible to implement high-level debugging and tracing capability, as well as automatic animation on top of it. Memory leaks, pointer aliasing and other memory allocation problems are common in C++ programs not written by specialists; OMNeT++ alleviates this problem by tracking object ownership and detecting bugs caused by aliased pointers and misuse of shared objects.

Recently it has become more common to do large-scale network simulations with OMNeT++, with tens of thousands network nodes. To address this requirement, aggressive memory optimization has been implemented in the simulation kernel, based on shared objects and copy-on-write semantics.

Parallel Simulation Support

OMNeT++ also has support for parallel simulation execution. Very large simulations may benefit from the parallel distributed simulation (PDES) feature, either by getting speedup, or by distributing memory requirements. If the simulation requires several Gigabytes of memory, distributing it over a cluster may be the only way to run it. For getting speedup, the hardware or cluster should have low latency and the model should have inherent parallelism.

Real-Time Simulation, Network Emulation

Network emulation, together with real-time simulation and hardware-in-the-loop⁴ like functionality (Applied Dynamics International 2015), are available because the event scheduler in the simulation kernel is pluggable too. The OMNeT++ distribution contains a demo of real-time simulation and a simplistic example of network

⁴Hardware-in-the-Loop (HIL) simulation is a technique that is used increasingly in the development and test of complex real-time embedded systems. The purpose of HIL simulation is to provide an effective platform for developing and testing real-time embedded systems.

emulation. Interfacing OMNeT++ with other simulators (hybrid operation) is also largely a matter of implementing one's own scheduler class.

Animation, Tracing, and Visualizing Dynamic Behavior

An important feature of OMNeT++ is the easy debugging and traceability of simulation models, associated features are implemented in *Tkenv*, the GUI user interface of OMNeT++. As the behavior of large and complex models is usually hard to understand because of the complex interaction between different modules, OMNeT++ helps to reduce complexity by mandating the communication between modules using predefined connections. The graphical runtime environment allows the user to follow module interactions, one can animate, slow down or single-step the simulation.

OMNeT++ 5.0b1 was released on March 6, 2015, the primary aim is to provide a new simulation environment and speed up development (OpenSim 2015). The main highlights of this release are extended logging facilities, and the new Canvas API that allows models to draw freely on the surface of a module. This beta version as available for test download should be sufficiently stable for daily use, but does not yet contain all changes planned for the 5.0 release. More betas can be expected in the next months, adding the missing pieces.

Simulators built on the OMNeT++ environment are presented in Sects. 6.4.17, 6.4.18 and 6.4.20–6.4.22.

6.4.6 TOSSIM

TinyOS simulator (TOSSIM) is a discrete-event simulator for TinyOS sensor networks (Levis and Lee 2003; TinyOS Wiki 2013). Instead of compiling a TinyOS application for a mote, users can compile it into the TOSSIM framework, which runs on a PC. This allows users to debug, test, and analyze algorithms in a controlled and repeatable environment. TOSSIM is a TinyOS library based on nesC language (Gay et al. 2003), an extension of C language.

A TinyOS simulator satisfies four objectives:

- Scalability. To enable handling large networks of thousands of nodes in a wide range of configurations. The largest deployed TinyOS sensor network was approximately 850 nodes.
- Completeness. Many system interactions must be covered, to accurately seize behavior at a wide range of levels.
- Fidelity. The behavior of the network at a fine grain must be captured. Catching subtle timing interactions on a mote and between motes is important both for evaluation and testing.

- Bridging. The gap between algorithm and implementation must be bridged to allow developers to test and verify the code that will run on real hardware.

TOSSIM is actually an emulator for WSNs operating under the control of TinyOS operating system; different from simulators, emulators run actual application code. The environment simulates networks at the bit level; specifically, hundreds of simulated nodes may communicate with a number of actual nodes and create a common topology running exactly the same TinyOS applications (Levis et al. 2003). TOSSIM, as included in the TinyOS, supports the MicaZ node platform (Crossbow 2006), emulating radio interface, analog-to-digital converters (ADCs) and EEPROM.

TOSSIM does not model the real environment, but it provides a probabilistic representation of transmission errors occurring between two nodes. *TinyViz* is a GUI tool that permits users to visualize, monitor, control and debug running simulations; it may capture and inject radio messages (Levis and Lee 2003). *TinyViz* has the *AutoRun* feature, a special script allowing it to run multiple simulations, set breakpoints, and define actions taken before and after each simulation such as collecting statistics.

To enhance thorough analysis of the WSN hardware design, the SUNSHINE project (Zhang et al. 2011) has been inaugurated; it focuses on the integration of TOSSIM, with an Atmel AVR family microcontroller simulator SimulAVR (Rivet and Klepp 2012), and a hardware simulator GEZEL (Schaumont 2012). Tython is a scripting environment that extends TOSSIM to repeatedly execute complex simulations in different scenarios (Demmer et al. 2005). SimX is an add-on tool that complements TOSSIM with simulation speed control, topology manipulation and variable watching (Yang et al. 2007). PowerTOSSIM is a power modeling extension to TOSSIM for energy-constrained environments (Shnayder et al. 2004).

6.4.7 ATEMU

ATEMU (ATmel EMUlator) (Blazakis et al. 2004) is an open-source tool built as a software emulator for AVR processor-based systems such as MICA2 and its peripheral devices. ATEMU picks up where TOSSIM left off. Like TOSSIM, ATEMU code is binary compatible with the MEMSIC Mica2 platform (formerly Crossbow Mica2), it emulates the processor, radio interface, timers, LEDs and other devices, making the platform able to run TinyOS. CPU instructions are decoded and executed according to the Atmel ATmega 128L microcontroller specification. However, emulation is more fine-grained than in TOSSIM; ATEMU uses a cycle-by-cycle strategy to run application code through emulation of the AVR CPU used by Mica2 (Crossbow 2002).

The main features of ATEMU are related to the low-level emulation of MEMSIC Mica2 sensor platform. Nevertheless, it is customizable enough to be extended to support different hardware platforms used in heterogeneous network

simulations by allowing the user to set different system parameters for each single node.

ATEMU comes with *XATDB*, a graphical debugger that allows setting break-points, showing values of variables, statuses of peripherals, etc.; it also provides the ability to single step through either assembly instructions or at the C instruction level. The ATEMU platform supports a configuration specification based on XML files (W3C 2015) to define hardware and software configurations along with the physical location of each node.

ATEMU offers an accurate emulation model in which each Mica2 mote can run a different application code. ATEMU accuracy over TOSSIM is attained at the expense of speed and scalability; it only runs accurately with up to 120 nodes. Besides the overhead involved in decoding instruction-by-instruction, ATEMU also suffers the same overhead as object oriented models. One radio transmission can affect every other node in the network, creating an n^2 algorithm. Despite its scalability problems, ATEMU is one of the most accurate discrete-event sensor simulators available; its simulation speed though is 30 times slower than TOSSIM (Titzer et al. 2005).

6.4.8 *Avrora*

The name *Avrora* is derived from a Latin phrase “*aurora borealis*” meaning “the dawn of the north”, it refers to a spectacular phenomenon also known as the “Northern Lights”, where charged particles streaming from the sun are caught and channeled by the Earth’s magnetic field. The proper name *Aurora* was used by the Romans to refer to the personification of dawn as a goddess. When the *Avrora* project was being named, the *u* was replaced with *a v*; the first three letters became *avr*, referring to the AVR architecture from Atmel (Avrora 2004).

Avrora, a research project of the UCLA Compilers Group (UCLA 2005), is a set of simulation and analysis tools for programs written for the AVR microcontroller (Atmel 2015) produced by Atmel and for the Mica2 sensor nodes (Crossbow 2002). *Avrora* embodies a flexible framework for simulating and analyzing assembly programs, providing a Java API and infrastructure for experimentation, profiling, and analysis.

As simulation is a basic step in the development cycle of embedded systems, *Avrora* open-source implementation is motivated by the need to acquire more detailed inspection of the dynamic execution of microcontroller programs and accurate diagnosis of software problems before deploying software onto the target hardware. *Avrora* also provides a framework for program analysis, allowing static checking of embedded software and an infrastructure for future program analysis. *Avrora* flexibility stems from provisioning a Java API for developing analyses and removes the need to build a large support structure to investigate program analysis (Titzer et al. 2005).

An Avrora main feature is its accuracy and scalability for simulating the actual hardware platform on which sensor programs run; it has an almost full emulation of the Mica2 and MicaZ hardware platforms, with a nearly all-inclusive ATmega128L and CC1000 radio implementations. Avrora, as a discrete-event simulator, can also run a sensor network simulation with full timing accuracy, allowing programs to communicate via the radio using the software stack provided in TinyOS. Avrora has also an extension point that permits users to create a new simulation type depending on the number and orientation of the nodes.

Avrora is a middle ground between TOSSIM and ATEMU. Since, it runs code instruction-by-instruction and avoids synchronizing all nodes after every instruction to achieve better scalability and speed. Therefore, it conducts simulation experiments with sensor networks of up to 10,000 nodes and performs as much as 20 times faster than previous simulators with equivalent accuracy. Like ATEMU, Avrora simulates a network of motes, runs the actual microcontroller programs, rather than models of the software, and runs accurate simulations of the devices and the radio communication. Avrora is implemented in Java, which boosts flexibility and portability, while TOSSIM and ATEMU are implemented in C. Avrora and ATEMU gain language and operating system independence by simulating machine code, while TOSSIM can simulate only TinyOS programs. Noteworthy, Avrora is 50 % slower than TOSSIM, while ATEMU lags behind Avrora by a factor of 20 and behind TOSSIM by a factor of 30 (Titzer et al. 2005).

A limitation of Avrora is that it does not model clock drift, a phenomenon where nodes may run at slightly different clock frequencies over time due to manufacturing tolerances, temperature, and battery performance.

6.4.9 *EmStar*

Current sensor networks commonly share two characteristics: the use of mote-class sensor platforms with their inherent computational and communications constraints; and, heterogeneous deployments consisting of both mote-class and microserver-class component systems. Characteristics of both make designing, developing, debugging, deploying, and maintaining sensor networks a tricky problem. EmStar developed at the Center for Embedded Networked Sensing (CENS) at UCLA (CENS 2015), is a comprehensive and extensible development platform in the Linux environment that greatly reduces the costs and challenges of sensor network development (Girod et al. 2007). EmStar provides a complete mote-class simulation environment (EmTOS), and a general simulation environment (EmSim), it also supports emulation of selected components (EmCee), including radios. Moreover, EmStar allows for full native deployment, offers visualization features (EmView), and provides a robust monitoring and restarting facility at a software component level (EmRun).

EmStar, a Linux-based software framework addresses the difficulties in creating robust software in the sensor network domain. Broadly speaking, its contributions fall into several areas:

- EmStar's execution environments address the problem of visibility into an in situ system, it provides a spectrum of runtime platforms, a pure simulation, a true distributed deployment, and two hybrid modes that combine simulation with real wireless communication and sensors in the environment. Each of these modes run the same code and use the same configuration files, allowing developers to seamlessly iterate between the convenience of simulation and the reality afforded by physically situated devices
- EmStar's programming model aims to promote software reusability while being more flexible than a strictly layered stack. EmStar's modules may be flexibly interconnected using standardized interfaces; connections can be a flow of packets, stream data, state updates, or configuration commands. EmStar permits applications' domain knowledge affect modules that are common across applications, without making application-specific changes to those modules.
- EmStar's programming model aims to be inclusive. Unlike systems such as TinyOS that are tightly coupled with a specific language, EmStar does not restrict users to use certain specific languages. In fact, in some cases whole legacy binaries can be used unchanged, this is advantageous from a perspective of rapid development and integration. Integrated code has numerous advantages, because it can leverage many features of EmStar that make it fit to building sensor network applications. One of the languages that can be used to write EmStar modules is NesC/TinyOS. Using a wrapper library called EmTOS, a TinyOS application can be run as a single module within EmStar.

EmStar uses a very simple environmental model and network medium for two reasons. First, as the purpose is to migrate the code to a real sensor environment, simple environment and network medium abstractions are satisfactory for the developers. Secondly, the simulator will only run code for the types of nodes that it is designed to work with.

EmStar was designed to be compatible with two different types of nodes. As such, like other emulators, it can be used to develop software for Mica2 motes; it also offers support for developing software for iPAQ⁵ based microservers (Webopedia 2015a, b). The development cycle is the same for either hardware platform. In the development cycle, EmStar uses data collected from actual sensors in order to run its simulation; the half-simulation/half-emulation approach is adopted, similar to SensorSim's (Sect. 6.4.10), where software is running on a host machine and interfacing with the actual sensor. This allows using the actual communication channel and sensors.

⁵iPAQ is the name of the HP PDA. The iPAQ was initially introduced by Compaq, but after Hewlett Packard's acquisition of Compaq, the product has been marketed under the HP brand.

In the deployment, EmStar brings together a number of the stronger features of other simulators and emulators. While not as efficient and fast as other frameworks like TOSSIM, EmStar's use of the component-based model allows for fair scalability.

6.4.9.1 Experimentation

As to be presented in this section, EmStar offers several modes of operation, namely, pure simulation, testbeds, emulation, and is further extended through EmTOS (CENS 2015; Girod et al. 2007).

Pure Simulation

The first EmStar execution environment, EmSim, is a pure simulation model. An important limitation of EmSim is that it can only run in real-time, using real-timers and interrupts from the underlying operating system. In contrast, a discrete-event simulator such as ns-2 runs in its own virtual time, and therefore can run for as long as necessary to complete the simulation without affecting the results. Discrete-event simulations can also be made completely deterministic, allowing the developer to easily reproduce an intermittent bug. Identical copies, n , of a sensor node software stack run centrally on a single machine. Models of the communication and sensor channels define the effective range of each packet and the input of sensors. As in reality, instances of the stack cannot share state directly; they are forced to communicate with each other via the simulated communication channel. EmSim allows software to be developed and debugged with the convenience of simulation.

Testbeds

EmStar also supports several execution environments that run all the code on a central server, making debugging easy, but use real channels for sensing and communications. Two permanent testbeds are created for such use:

- A uniform array of 54 Mica1 motes (Culler et al. 2002) on the ceiling of the laboratory. The motes are all wired for power and have a serial-port connection back to a central simulation machine.
- An array of 40 Mica2 motes (Crossbow 2002), stretched across a 200 m × 10 m L-shaped area. Because of the longer range of the Mica2 radio, the testbed must be physically larger in order to achieve multihop topologies. The Mica2 testbed also supports remote reprogramming, enabling the mote software to be more readily upgradable. This second testbed also includes a dozen Stargate micro-servers to enable rich heterogeneous topologies of motes and microservers.

Emulation

In emulation mode, each mote is programmed to be a wireless transceiver and sensor interface board. EmCee, like EmSim, runs instances of each node's stack centrally, and provides an interface to real low power radio, not simulated radio model. No channel simulator is used; instead, each simulated node is mapped to one of the motes on the laboratory ceiling. When a node sends, a packet is transmitted and received by real motes, through the real channel. This mode gives developers the convenience of simulation, while bringing real aspects of channel dynamics.

Using the testbeds, it is also easy to emulate heterogeneous systems, such as the Extensible Sensing System (ESS) (Guy et al. 2006). ESS is a software application that provides high-level interfaces for controlling data sampling, transformation, and collection from the sensor network that embodies a microserver basesation and sensors; it also includes lower-level tools such as energy-efficient routing algorithms and sensor interface drivers. Also, using the Mica2 (Crossbow 2002) testbed, experiments can be performed such that emulated EmStar systems interact with networks of real standalone motes. This is done by selectively reprogramming some of the testbed motes directly with the mote application code, and having the remaining motes programmed for transmit and receive.

EmTOS

Heterogeneous systems can also be emulated using an extension of EmStar, EmTOS, which is a wrapper library that enables NesC/TinyOS code to run as an EmStar module. Using EmTOS, the mote application can be run on the central server along with other emulated EmStar nodes. This enables the mote application to be debugged in friendly environment, while being part of a complete heterogeneous system such as ESS. It is also possible to test hybrid emulation modes, where some of the motes in the system are real motes running the real application, and others are emulated motes running inside EmTOS.

6.4.10 *SensorSim*

SensorSim, an event driven simulator, developed at UCLA (Park et al. 2000; Park 2001), targeted ns-2 as a base, and was intended to extend it in several directions:

- It comprises an advanced power model that takes into account each of the hardware components that would need battery power to operate.
- It includes a sensor channel that was a forerunner to the phenomena introduced to ns-2 in 2004. Both function in approximately the same way, but SensorSim's model is slightly more complicated and includes sensing through both a geophone and a microphone.

- An interaction mechanism with external applications is provided in SensorSim targeting to interact with actual sensor node networks, which allows for real sensed events to trigger reactions within the simulated environment. To achieve such goal, each real node is given a stack in the simulation environment. The real node is then connected to the simulator via a proxy, which provides the necessary mechanism for interaction.
- The use of SensorWare, a middleware platform, to make possible the dynamic management of nodes in simulation. This gives the user the ability to provide the network with small application scripts than can be dynamically moved throughout. Thus, it is not necessary to preinstall all possible applications needed by each node, and a mechanism is provided for distributed computation.

J-Sim framework for WSNs (Sect. 6.4.12) is derived from SensorSim; however, SensorSim was unfinished and has been withdrawn due to the inability to provide the necessary support.

6.4.11 *NRL SensorSim*

This project developed at Naval Research Laboratory (NRL) focused on extending ns-2 by targeting a non-tackled notion of a phenomenon such as chemical clouds or moving vehicles that could trigger nearby sensors through a channel such as air quality or ground vibrations (Downard 2004). Once a sensor detects the ping of a phenomenon in that channel, it acts according to the sensor application defined by the ns-2 user. The application determines how a sensor will react once it detects its target phenomenon. For example, a sensor may periodically report to some data collection point as long as it detects the phenomenon, or it may do more sophisticated action, such as collaborating with neighbor sensor nodes to more accurately characterize the phenomenon before alerting any outside observer of a supposed occurrence. WSN applications accomplish phenomena detection, such as surveillance, environmental monitoring, etc.

In NRL SensorSim, sensor network simulations have phenomenon nodes that trigger sensor nodes; the traffic the sensor nodes generate once they detect phenomena depends on the function of the sensor network. For instance, sensor networks designed for energy efficient target tracking would generate more sensor-to-sensor traffic than a sensor network designed to provide an outside observer with raw sensor data (Yang and Sikdar 2003). This function is defined by the sensor application customized according to the traffic properties associated with the sensor network being simulated.

NRL's sensor network extensions to ns-2 and NRL SensorSim are online, but are no longer under development, nor supported (Networks and Communication Systems Branch 2015).

6.4.12 *J-Sim*

Java-simulator (J-Sim) project has been developed in 2003 with the collaborative support of Next Generation Software Program at the National Science Foundation (NSF) (The National Science Foundation 2015), Network Modeling and Simulation Program of the Defense Advanced Research Projects Agency/Information Processing Techniques Office (DARPA/IPTO) (Federal Grants 2015), the Multidisciplinary Research Program of the University Research Initiative /Air Force Office of Scientific Research (MURI/AFOSR), Cisco Systems, Inc., Ohio State University, and University of Illinois at Urbana-Champaign.

J-Sim is a modeling, simulation, and emulation framework for WSNs; it is real-time process driven, open-source, application development framework, component-based compositional network simulation environment (Sobeih et al. 2006). J-Sim is built upon the autonomous component architecture (ACA) and the extensible internetworking framework (INET). Both ACA and INET have been implemented in Java, and the resulting code, along with its scripting framework and GUI interfaces, is called J-Sim. In J-Sim, essential suites of wireline and wireless network components and protocols have been implemented. Moreover, a set of classes and mechanisms to realize network emulation is also included.

J-Sim possesses noteworthy programming features, as below listed:

- The fact that J-Sim is implemented in Java, along with its autonomous component architecture, makes J-Sim a truly platform-independent, extensible, and reusable environment.
- J-Sim provides a script interface that allows its integration with different script languages such as Perl, Tcl, or Python. The latest release of J-Sim (version 1.3) has been fully integrated with a Java implementation of Tcl interpreter, called Jacl, with the Tcl/Java extension (The Tcl/Java Project 2008). Thus, similar to ns-2 (Sect. 6.4.1), J-Sim is a dual-language simulation environment in which classes are written in Java (C++ for ns-2) and “glued” together using Tcl/Java. However, unlike ns-2, classes/methods/fields in Java need not be explicitly exported in order to be accessed in the Tcl environment. Instead, all the public classes/methods/fields in Java can be accessed (naturally) in the Tcl environment.

Also, J-Sim includes a set of classes and mechanisms that realize network emulation in sensor network environments, where network emulation means that the virtual simulation environment is integrated with a small number of real hardware devices to facilitate performance evaluation of real-life devices in a large-scale, but well-controlled environment. As real-life packets have to be seamlessly transported between the two environments, the main task is to synchronize the virtual time used in the simulation engine with the wall time, and to convert packet headers and payloads from the real-life format to that used in the simulation environment.

6.4.12.1 ACA Overview

A component-based architecture is composed of *components* that are interfaced via *ports* and bound by *contracts* (Google Sites 2003). In the coming subsections a quick review of the component-based architecture is to be presented as a prelude to J-Sim.

Component

In software, a component is the basic entity in the autonomous component architecture (ACA). An application is a composition of components. The notion of components has been used in several commercial component-based software standards such as JavaBeans, CORBA⁶ (TechTarget 2015) and COM/DCOM/COM+⁷ (Microsoft 2015). Differently though, the components in J-Sim are loosely coupled, they communicate with one another by “wiring” their ports together, and are bound to contracts.

As shown in Fig. 6.6, a clarifying analogy with the component-based architecture is the known integrated circuit (IC) architecture, where a hardware module (a software system) is assembled by connecting a set of integrated circuits (ICs) (components) through their pins (ports). When the signals arrive at the pins of an IC chip, the chip performs certain tasks in compliance with the specification in the cookbook (contract), and may send signals at some other pins. A component can be reused in other software systems with the same contract context, in much the same fashion as IC chips are used in hardware design.

The main goal of the component-based architecture is to mimic the hardware assembling architecture. Typically, a wide set of IC chips are available in the market, by selecting and connecting an appropriate set of chips, one can readily compose a hardware component with desirable functions. An important step towards such a goal is to build a set of software components that can be reused in applications of similar nature.

In its framework, J-Sim specifies the components of:

- Target, sensor and sink nodes.
- Sensor channels and wireless communication channels.
- Physical media such as seismic channels, mobility models and power models (both energy-producing and energy-consuming components).

⁶Common Object Request Broker Architecture (CORBA) is an architecture and specification for creating, distributing, and managing distributed program objects in a network.

⁷Microsoft COM (Component Object Model) technology in the Microsoft Windows-family of Operating Systems enables software components to communicate. COM is used by developers to create reusable software components, link components together to build applications, and take advantage of Windows services. The family of COM technologies includes COM+, Distributed COM (DCOM) and ActiveX® Controls.

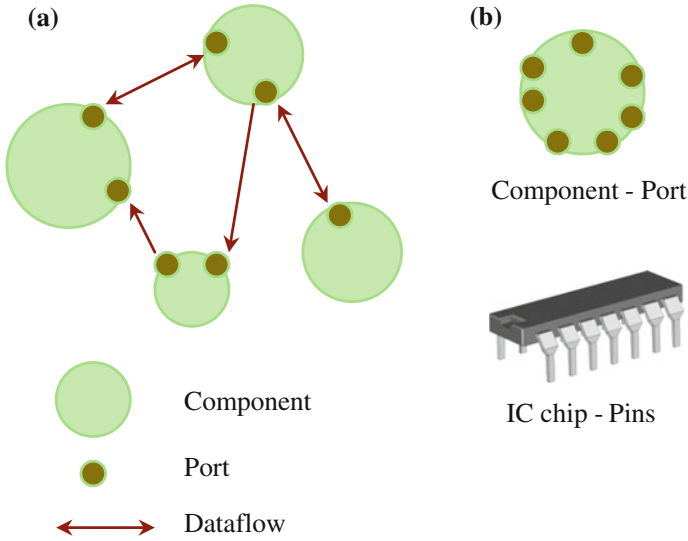

Fig. 6.6 Component model (Google Sites 2003). **a** Component-based architecture. **b** Component-IC analogy

New application-specific models can be defined by subclassing appropriate classes defined in the simulation framework.

Component Hierarchy

In J-Sim, a parent component may include several sub-components, called child components.

A component is uniquely identified within its parent component by its ID. Ports of a child component or the child component itself may be exposed to the outside world of its parent. Port exposure is realized by creating a port for the parent and then connecting it to the port of the child. The port of the parent component acts as a shadow port of that of the child component. The real communication occurs between the outside world and the child component's port. Figure 6.7 illustrates the concept of hierarchy.

Child exposure is realized via a twofold procedure:

- Creating a shadow port of the parent for every port of the child, when the child is included in the parent.
- Creating a port of the child when a port of the parent is created, and making the parent's port a shadow of the child's port.

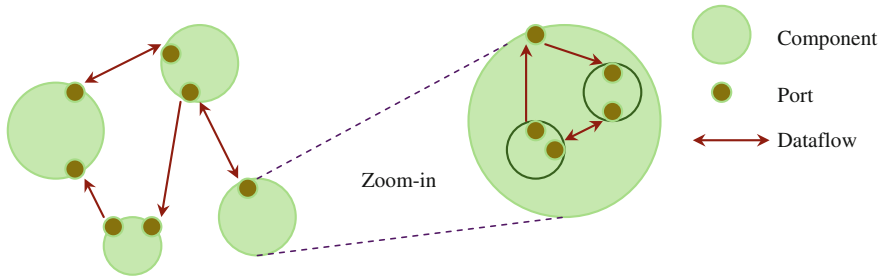

Fig. 6.7 Component hierarchy (Google Sites 2003)

Port

A component communicates with the rest of the world via its ports. A component may own more than one port. The programming interface between a component and its port is well defined. Since a component only interfaces with its ports, one component can be developed without the existence of other components. Also, the actual communication mechanism a component uses to communicate with the outside world is completely hidden in ports.

Ports in a component can be organized into different groups. A port group is uniquely identified within a component by its group ID. A port is uniquely identified within a port group by its assigned port ID. Therefore, a port is uniquely identified within a component by its port group and port IDs.

Contract

The behavior of a component is described by the port contract and the component contract. A port contract is bound to a specific port or a group of ports, it defines the communication pattern between the component that owns the port(s), and the other components that are connected to the port(s). A component is expected to work properly if all the adopted contracts are fulfilled.

Contracts specify the causality of data sent/received between components, but do not specify the components that participate in the communication. Contracts are bound at design time and components are bound at system integration time. One immediate advantage of this separation is that different components can be independently developed on different platforms and/or different programming languages, and integrated later.

When a user writes a component, he has only to follow the contracts adopted by the component, without worrying about the other components or the communication mechanism between them.

6.4.12.2 J-Sim Framework

The major objective of WSNs is to monitor, and sense events of interests in, a specific environment. Upon detecting an event of interest, such as change in the acoustic sound, seismic, or temperature, sensor nodes report to sink (user) nodes, either periodically or on demand. Events, termed as stimuli, are generated by target nodes. For instance, a moving vehicle may generate ground vibrations that can be detected by seismic sensors. From the perspective of network simulation, a WSN typically consists of three types of nodes (Fig. 6.8). Namely, sensor nodes that sense and detect the events of interest, target nodes that generate events of interest, and sink nodes that utilize and consume the sensor information. Figures 6.9 and 6.10 depict, respectively, the internal view of a target, a sink, and a sensor node as defined and implemented in J-Sim framework.

Communication Model

J-Sim framework for WSNs is derived from the SensorSim framework (Sect. 6.4.10). In a nutshell, sensor nodes detect the stimuli (signals) generated by the target nodes over a sensor channel and forward the detected information to the sink nodes over a wireless channel. Figure 6.8 depicts the top-most view of the proposed simulation framework. Noteworthy, the nature of signal propagation between target nodes and sensor nodes over the sensor channel is inherently different from that between sensor nodes and sink nodes over the wireless channel. Two different models for signal propagation are therefore included, a sensor propagation model and a wireless propagation model:

- A sensor node is equipped with a sensor protocol stack that enables it to detect signals generated by target nodes over the sensor channel, and a wireless protocol stack that allows it to send reports to the other sensor nodes (and eventually to sink nodes) over the wireless channel.
- A target node has only a sensor protocol stack.
- A sink node has only a wireless protocol stack.

Fig. 6.8 Typical WSN environment (Sobeih et al. 2006)

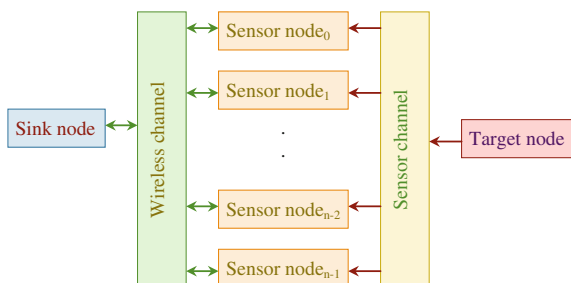

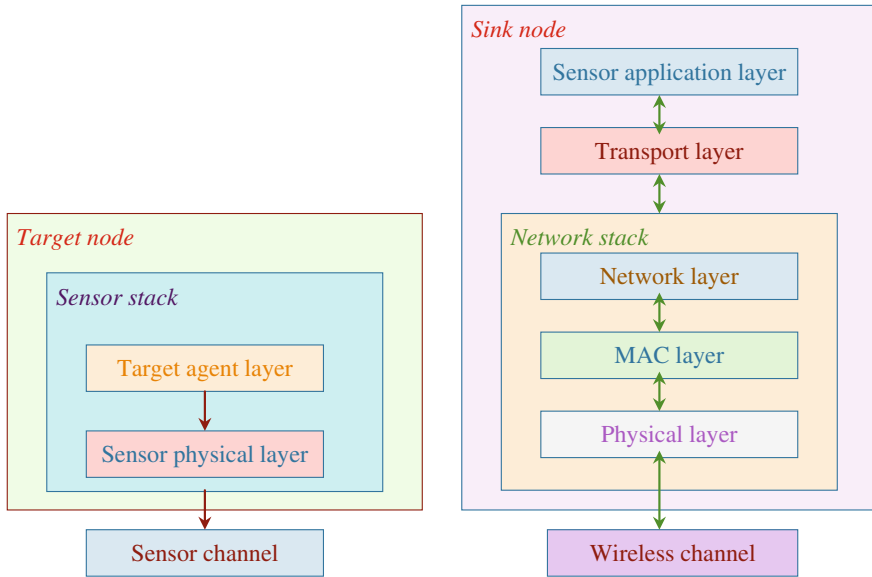

Fig. 6.9 Internal view of target and sink nodes (Sobeih et al. 2006)

The operation of J-Sim framework can be illustrated by considering a simplified event-to-sink transport protocol. A stimulus is periodically generated by a target node and propagated over the sensor channel. As shown Fig. 6.9, a target node can “only send” data packets over the sensor channel. The neighboring sensor nodes, that are within the sensing radius of the target node, will then receive the stimulus over the sensor channel.

Figure 6.10 illustrates that a sensor node can “only receive” stimuli over the sensor channel. However, due to the signal attenuation in the course of being propagated over the sensor channel, a sensor node receives and detects a stimulus only if the received signal power is at least equal to a predetermined receiving threshold. The received signal power is determined by the adopted sensor propagation model (e.g., seismic or acoustic). Inside a sensor node, the coordination between the sensor protocol stack and the wireless protocol stack is done by the sensor application and transport layers.

Likewise, a sensor/sink node receives, and further processes, a data packet from the wireless channel only if the received signal power exceeds a predetermined receiving threshold. The embraced wireless propagation model determines how to calculate the received signal power. The latest release of J-Sim includes classes for three wireless propagation models, typically, the free space model, the two-ray ground model, and the irregular terrain model (Sarabandi et al. 2001).

As the sink node may not be in the vicinity of a sensor node, communication over the wireless channel is usually multihop. Specifically, to send a packet from a sensor node to a sink node, intermediate sensor nodes serve as relays (routers) to

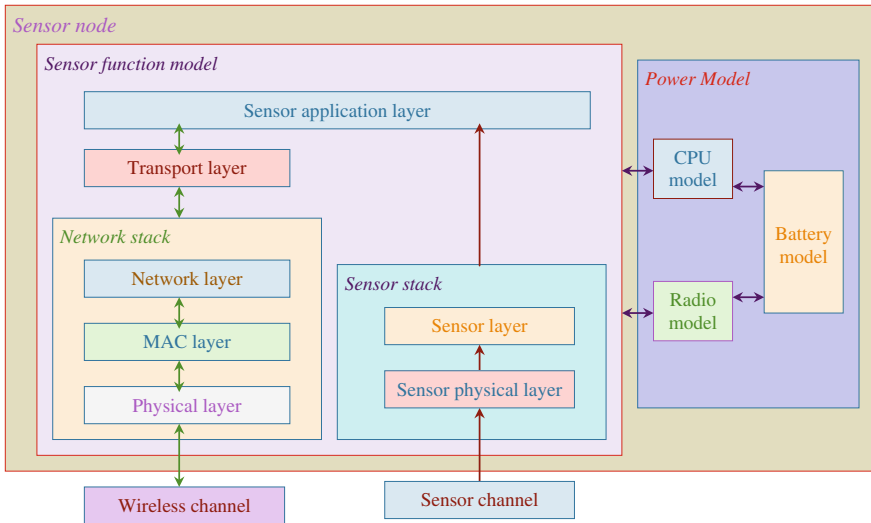

Fig. 6.10 Internal view of a sensor node (Sobeih et al. 2006)

forward that packet along the route from the source sensor node to the sink node. This justifies why sensor nodes have to be able to both send and receive data packets over the wireless channel (Fig. 6.10). As sensor nodes may fail or fade out due to power depletion, the network topology of a WSN may change dynamically and the multihop routing protocol has to adapt to the topology change through routing protocols such as ad hoc on-demand distance vector routing (AODV) (Perkins et al. 2003) or geometric routing such as greedy perimeter stateless routing (GPSR) (Karp and Kung 2000).

The information received at the sink node over the wireless channel can be further analyzed by a control server and/or a human operator. Based on the content of the information, the sink node may have to send commands/queries to the sensor nodes. This explains why, as shown in Fig. 6.9, sink nodes have to be able to both send and receive data packets over the wireless channel.

Three WSN protocols have been implemented in J-Sim and reported:

- **Localization.** It is how each sensor node obtains its accurate position, even in the presence of different geographic shapes of the monitoring region, different node densities, irregular radio patterns, and anisotropic terrain conditions. A distributed positioning algorithm, called ad hoc positioning system/distance vector-hop (APS/DV-hop) (Niculescu and Nath 2003) has been implemented in J-Sim.
- **Geographic routing.** Most of the geographic routing protocols operate under the assumption that each node knows its own geographic position, and nodes can exchange their position information with their neighbors. Instead of building a routing table with the use of shortest paths and transitive reachability,

geographic routing protocols make hop-by-hop routing decisions by using geographic positions of nodes. Sensors are usually not associated with IP addresses, but instead are attributed by their geographic positions, thus, geographic routing has been used to route data packets that contains sensed information to sink nodes. The greedy perimeter stateless routing (GPSR) algorithm has been adopted in J-Sim (Karp and Kung 2000).

- Directed diffusion. It is a data-centric information dissemination paradigm for WSNs (Intanagonwiwat et al. 2000). In directed diffusion, a sink node periodically broadcasts to its neighbors an interest message, containing the description of a sensing task it is interested in knowing, such as detecting a vehicle in a specific area. Interest messages are diffused throughout the network, e.g., via selective flooding, and gradients are set up within the network.

Directed diffusion consists of several elements. Data is named using attribute-value pairs. A sensing task is disseminated throughout the sensor network as an interest for named data. This dissemination sets up gradients, within the network designed to “draw” events, i.e., data matching the interest. Events start flowing towards the originators of interests along multiple paths. The sensor network reinforces one, or a small number of these paths. Specifically, a gradient is a direction state created in each node that receives an interest message. The gradient direction is set toward the neighboring node from which the interest message is received.

After receiving an interest, a node may decide to resend the interest to some subset of its neighbors. To its neighbors, this interest appears to originate from the sending node, although it might have originated from a distant sink. In such a manner, interests diffuse throughout the network. Not all received interests are resent. A node may suppress a received interest if it recently resent a matching interest.

Power Model

A sensor node has also a power model that embodies the energy-producing components, such as battery, and the energy-consuming components, such as radio and CPU (Fig. 6.10). Moreover, in order to enable simulation of mobile nodes, such as moving vehicles, a mobility model is included. The sensor function model, i.e., combination of the sensor protocol stack, the network protocol stack and the sensor application and transport layers, is subject to the power model. The energy incurred in handling a received data packet is dictated by the CPU model, and the energy incurred in sending and/or receiving data packets is dictated by the radio model. In the J-Sim framework, both the CPU and radio models can be in one of several different operation modes that determine the amount of energy consumed. The radio model can be in idle, sleep, OFF, transmit or receive modes. The CPU and radio models can report their operation mode to the sensor function model, and the sensor function model can change the operation mode of the CPU and radio models.

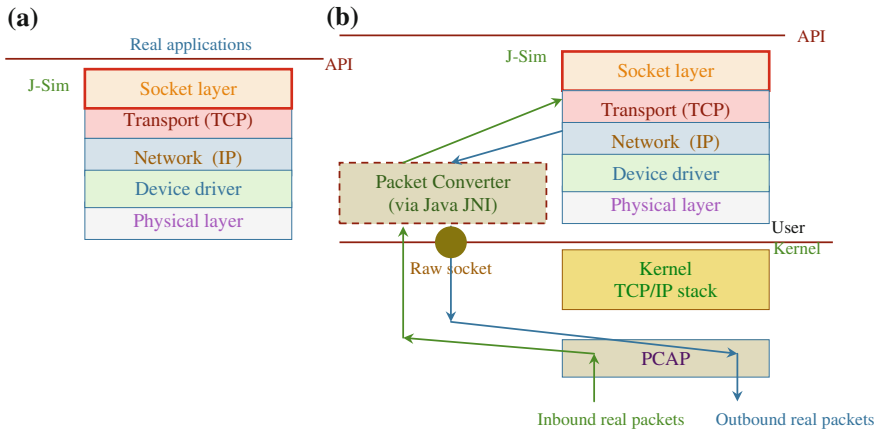

Fig. 6.11 Network emulation in J-Sim (Sobeih et al. 2006). **a** Top-down network emulation. **b** Bottom-down network emulation

6.4.12.3 Network Emulation

Network emulation is an inexpensive approach to testing, validating, and evaluating protocols and approaches in a realistic but well-controlled network environment. The protocol or approach to be tested is usually executed in the real environment, while other interacting components are executed in the well-controlled, virtual environment.

Network emulation in J-Sim is realized in both the top-down and bottom-up hierarchy:

- In the top-down approach, a Java-compliant socket layer is developed with real applications on top. As shown in Fig. 6.11a, the socket layer essentially gives applications the illusion that they are interfacing with the operating system, rather than with a virtual network environment.
- In the bottom-up approach, real-life packets are intercepted at the device driver level and transported to the Packet Converter utility that converts packet headers and payloads from the real-life format to that of J-Sim. Packets can then be directed to different layers depending on the header information. As illustrated in Fig. 6.11b, to implement this technique, the packet capturing facility, such as PCAP⁸ in Linux and Windows (Tech-FAQ 2015), is used to intercept real-life packets and redirect them to the Packet Converter. Outbound packets will be processed by the Packet Converter and directed via IP raw sockets to real device drivers.

⁸PCAP (Packet Capture) is a protocol for wireless Internet communication that allows a computer or device to receive incoming radio signals from another device and convert those signals into usable information. It allows a wireless device to convert information into radio signals in order to transfer them to another device.

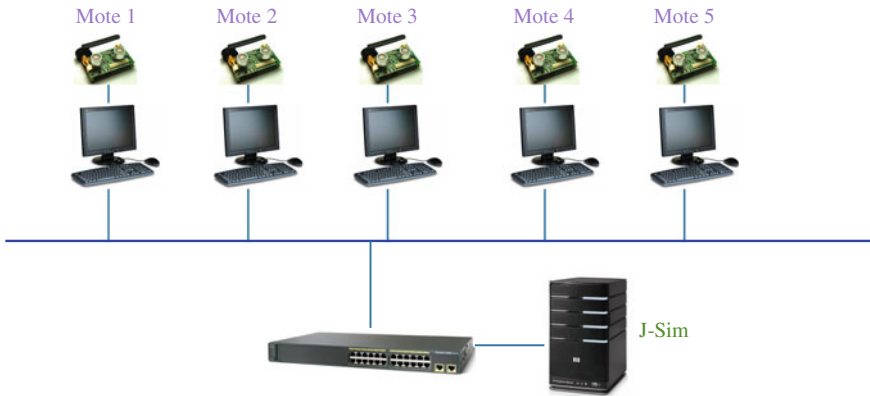

Fig. 6.12 Network emulation in J-Sim (Sobeih et al. 2006)

WSN Network emulation, as depicted in Fig. 6.12, involves Berkeley Mica motes (Crossbow 2002). Berkeley motes, equipped with sensors and RF circuitry, are used as the real “small dust”⁹ (Webopedia 2015a, b) devices to extract physical environment data. With the use of the TinyOS SerialForwarder program (TinyOS Wiki 2012), the generic two-ways communication tool, real-life data are relayed from motes to I/O device and vice versa. These real-life packets are then intercepted at the serial link, converted by the Packet Converter to proper formats, and then fed into one of the virtual J-Sim classes.

Several layouts of network emulation in WSNs are devised as listed below from the simplest to the most complex:

- Extracting sensor data from real devices. In this layout, motes serve as sensor hardware that provides one-way data traffic from real devices to the simulation environment. Specifically, the functionality of the sensor physical layer component is implemented in motes. All other WSN functions, such as in-network processing and information relay to the sink nodes, are simulated in J-Sim.
- Processing sensor data in real devices. Different from the previous layout, the task of processing sensor data is moved from the simulation environment to real devices. The functionalities of both the sensor physical layer and the sensor application layer components are implemented in motes, while the communication over the shared wireless channel is still simulated in J-Sim. In this form, packets are forwarded bidirectionally between motes and wireless physical layer components in J-Sim.

⁹Also termed “smart dust”. These are millimeter-scale self-contained micro-electromechanical devices that include sensors, computational ability, bidirectional wireless communications technology and a power supply. As tiny as dust particles, smart dust motes can be spread throughout buildings or into the atmosphere to collect and monitor data. Smart dust devices have applications in everything from military to meteorological to medical fields.

- Processing and transmitting sensor data in real devices. In this layout, both data processing and wireless communications take place in real devices as well as in the simulation environment. Real devices communicate with virtual sensor nodes, and synchronize their operations and wireless communication events in the shared channel. Obviously, the simulation paradigm J-Sim adopts is real-time process-driven simulation. Specifically, each event in J-Sim is executed in an independent execution context and event executions are carried out in real-time, not at fixed time points in discrete-time event-driven simulation.

6.4.12.4 J-Sim Performance Compared

The performance of J-Sim simulation framework is tested and compared against ns-2 in several WSN scenarios. Of interest, the effect of network sizes on the execution time required to complete simulation, and the resulting number of generated events and the memory thus consumed. Noteworthy, the execution time includes both the time required to set up the nodes, i.e., the time incurred in creating and configuring the network before the simulation starts, and the time required to conduct a T -second simulation run. Each data point reported was an average of 20 simulation runs.

Target Tracking

This simulation scenario consists of one sink node, and two target nodes. The sensor nodes are evenly distributed over a $1500 \times 1500 \text{ m}^2$ region. The two target nodes move according to the random waypoint model with a maximum speed equal to 10 m/s. Each target node generates a stimulus every one second, and the sensing radius is 200 m. The simulation time, T , is 1000 s.

The execution time and the number of events generated versus the network size $n^2 + 2$, where n varies from 10 to 22, are evaluated for both J-Sim and ns-2. It was shown that ns-2 stops at $n = 18$ because ns-2 ran out of memory for $n > 18$. J-Sim incurs however a considerably longer execution time, even though the number of events generated is almost the same, especially in the range $10 \leq n \leq 16$. These results are due to the inherent slowness of a Java program as compared to the C/C++ counterpart. Specifically, the execution time in J-Sim is up to 41.6 % higher than that in ns-2, and the number of events generated by J-Sim is up to 27.5 % higher than that in ns-2.

Also evaluated, the amount of memory allocated before the start and before the end of the simulation. The memory usage before the start of the simulation represents the amount of memory allocated to set up the nodes and other components in the simulation, e.g., wireless and sensor channels. While memory usage before the end of the simulation represents the amount of memory allocated to complete the 1000-sec simulation. The rate of increase in memory usage before the start of

the simulation in ns-2 is higher causing J-Sim to outperform ns-2 for $n \geq 15$. This indicates that the data structures are used in a more scalable manner in J-Sim to represent different classes and their interaction in the WSN framework. Moreover, the memory allocated to complete the 1000 s simulation in J-Sim is at least two orders of magnitude lower than that in ns-2. This is attributed to the better garbage collection mechanism used in Java to reclaim unused memory.

Using GPSR Routing Protocol

The simulation scenario is identical to that in the previous subsection except that GPSR is used as the underlying routing protocol instead of AODV. Obtained results indicate that ns-2 cuts off at $n = 14$ because it ran out of memory for $n > 14$. Close execution time and number of events values are obtained for ns-2 and J-Sim; J-Sim, though, incurs a smaller execution time to carry out simulation.

Regarding memory usage before the start and end of the simulation. Once more, the memory usage in J-Sim is at least two orders of magnitude lower than that in ns-2. As compared with AODV, GPSR incurs much less memory as well, due to the fact that AODV incurs significant routing overhead.

From the two previous performance experiments, the ability of J-Sim, to carry out simulation for $n > 18$ at the cost of a reasonable amount of memory, reveals the scalability of the WSN simulation framework in J-Sim. This is coupled with added extensibility acquired from the autonomous component architecture (ACA) (i.e., new components can be defined by subclassing appropriate base classes that are readily inserted into the framework with matched contracts).

J-Sim is however, relatively complicated to use, no more complicated though than the much more popular ns-2. J-Sim, while more scalable than many other simulators, has its share of inefficiencies. Java, in general, is possibly less efficient than many other languages. There is also the added overhead in the intercommunication model. Moreover, IEEE 802.11 is the only supported MAC protocol that can be used, such a limitation that occurs in WSN support built on top of all-purpose simulators.

J-Sim version 1.3 released on February 2nd, 2004 (Table 6.1).

6.4.13 Prowler/JProwler

The Probabilistic Wireless Network Simulator (Prowler) was developed in 2003 at the Institute for Software Integrated Systems (ISIS) in Vanderbilt University (ISIS 2015). It is a free event-driven simulator that can be set to operate in either deterministic mode to produce replicable results while testing the application, or in probabilistic mode to simulate the nondeterministic nature of the communication channel and the low-level communication protocol of the motes (Simon et al. 2003). Prowler is able to simulate all the important aspects of sensor networks built

from Berkeley motes, it can incorporate arbitrary number of motes, on any, possibly dynamic topology. It was designed to be easily embedded into optimization algorithms. Prowler runs under MATLAB providing thus a fast and easy way to prototype applications; moreover, its GUI provides nice visualization capabilities. Prowler is designed to allow users, interested in algorithmic rather than implementation details, to do fast and realistic prototyping of sensor networking applications using mote-class nodes, without the need of expert knowledge for low level issues concerning the hardware platform, the operating system, the programming language or even a special simulation environment.

Prowler models the important aspects of all levels of the communication channel and the application. A probabilistic radio channel model characterizes the non-deterministic nature of the radio propagation. Also, a simplified, yet accurate model is used to describe the operation of the MAC layer. Applications interact with the MAC layer through a set of events and actions.

6.4.13.1 Prowler Framework

Radio Propagation Models

The radio propagation model determines the strength of a transmitted signal at a particular point of the space for all transmitters in the system. Based on this information the signal reception conditions for the receivers can be evaluated and collisions can be detected. The signal strength from the transmitter to a receiver is determined by a deterministic propagation function, and by random disturbances:

- The deterministic part of the propagation function models the fading of signal strength with distance, it can be any user-supplied function, yet a frequently used model of the signal strength versus distance is given by:

$$P_{rec,ideal}(d) = P_{transmit} * \frac{1}{1 + d^\gamma} \quad (6.1)$$

where $P_{rec,ideal}$ is the ideal reception signal strength, $P_{transmit}$ is the transmission signal power, d is the distance between the transmitter and the receiver, and γ is a decay parameter with typical values $2 \leq \gamma \leq 4$.

- Random disturbances account for real signals behavior; they model the fading effect, the time-varying nature of the signal strength, and other miscellaneous transmission errors. The signal strength can be seriously impacted by distance changes. Also, the signal strength can change even if the distance between the transmitter and receiver is constant. This *fading effect* is modeled by random disturbances in the simulator. The received signal strength from node j to node i is calculated from the propagation function (Eq. 6.1) by modulating it with random functions:

$$P_{rec}(i,j) = P_{rec,ideal}(d_{i,j}) * [1 + \alpha(d_{i,j})] * [1 + \beta(t)] \quad (6.2)$$

The random variable α depends on the distance only, thus in the simulator it is calculated only when the position of either the transmitter or the receiver changes; while β is time-dependent, so its value is recalculated at the beginning of every transmission. The random variables α and β have normal distributions $N(O, \sigma_\alpha)$ and $N(O, \sigma_\beta)$, respectively, with adjustable parameters σ_α and σ_β .

Signal Reception and Collisions

Prowler provides two models to account for signal reception and collision:

- Model 1. The signal is received if its strength is greater than a reception limit parameter. The channel is sensed idle if there is no signal that could be received. Collision occurs if two transmissions overlap in time and both could be received.
- Model 2. Each receiver has a noise variance parameter σ_n^2 . The signal to interference and noise ratio (SINR) for receiver i and transmitter j is defined by:

The total signal strength at node i is defined by:

$$SINR = \frac{P_{rec}(i,j)}{\sigma_n^2 + \sum_{k \neq j} P_{rec}(i,k)} \quad (6.3)$$

The total signal strength at node i is given by:

$$P_{tot}(i) = \sum_k P_{rec}(i,k) \quad (6.4)$$

The signal is received if the SINR at the receiver is greater than the reception threshold during the whole transmission time. The channel is sensed idle if the total signal strength is smaller than an idle threshold, which depends on the noise variance of the receiver. There is a collision if the SINR at the receiver becomes smaller than the reception threshold at any time during the reception.

Model 1 is simple and fast, while Model 2 is more accurate; the choice of the model is a usual compromise between speed and accuracy. The radio models in the simulator are interchangeable plug-ins, thus a new model can be easily added on need.

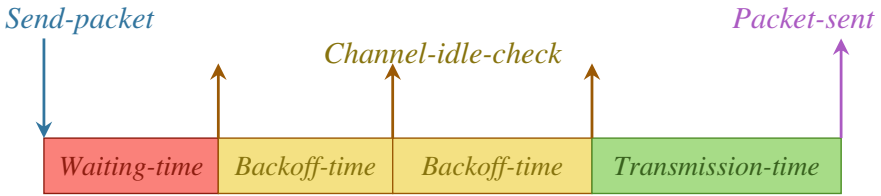

Fig. 6.13 MAC layer communication (Simon et al. 2003)

MAC-Layer Model

The MAC layer in Prowler simulates a CSMA MAC protocol similar to that of the Berkeley Mica motes (Crossbow 2002). A simplified event channel, illustrated in Fig. 6.13, models the MAC layer communication:

- The application emits the *Send-packet* event, after a random *Waiting-time* interval the MAC layer checks if the channel is idle.
- If not idle, it continues the idle checking until the channel is found idle; the *Backoff-time* is a random interval that precedes each idle check.
- When the channel is idle the transmission begins and after *Transmission-time* the application receives the *Packet-sent* event.
- After the reception of a packet on the receiver's side, the application receives a *Packet-received* or *Collided-packet-received* event, depending on the success of the transmission. Notably, collision occurs if two or more stations transmit at the same time after sensing an idle channel.

The *Waiting-time* and *Backoff-time* parameters are random uniformly distributed variables in predefined intervals, while *Transmission-time* is constant, that is all messages have the same length.

The Application Layer

Similarly to the real TinyOS framework, the applications are event-based. Several events can be noticed, *Init-application*, *Packet-sent*, *Packet-received*, etc. Debugging and visualization commands are also available, e.g. switch ON/OFF the LEDs on the motes, draw lines and arrows, and print messages.

6.4.13.2 Optimization Framework

In the development phase of new protocols, it is required to provide optimal performance in some metric, versus a certain set of design parameters. This optimization problem leads to the search of an error surface above a parameter space. There are multiple solution methods if the error surface is well defined. Basically, they depend on some kind of exploration of the error surface, either a gradient-based

method, Monte-Carlo search, or an annealing method (Press et al. 2002). These optimization methods use “function calls” to compute the value of the cost function. The more computationally expensive the function call, the more cost efficient is to keep the number of function calls low.

As Prowler can be used to test protocols and algorithms, it provides metrics on the performance of the tested application. Similarly to the core of Prowler, the applications can be parameterized, so different settings can be easily tested. The adopted optimization algorithm is built around Prowler and calls it with the required parameters.

The error function can be any performance metric defined above the parameter space, such as, time, energy, application-specific metrics, or combination of them. Optimization though has its concerns:

- Due to the stochastic nature of the environment, a useful performance metric does not result out of a single experiment, but rather an average value, a minimum or a maximum. To calculate such a performance metric, several experiments must be made, i.e. several simulation runs. Thus a single “function call” of the optimizer algorithm can be very expensive.
- Some a priori knowledge would be necessary on the error surface so that the necessary precision of calculating the error surface could be determined. Generally such information is not available, thus the necessary number of experiments is practically unknown. This can result in imprecise error surface estimations, and thus the optimization algorithm may not converge to the right minimum.

The main features of the proposed optimization algorithm are as listed:

- The search is performed over a finite set of predefined parameter values, i.e. discrete points in the parameters space.
- The function call for one point returns the outcome of one experiment only. The search method uses this “noisy” cost function value. Calls are calculated for the same point several times, thus in certain points the error surface becomes more and more accurate during the search process.
- The search algorithm makes steps on the discrete parameter space after each function call, depending on the result of the last function call and the values of the averaged error function.

6.4.13.3 Prowler Performance

As illustrated, Prowler can be combined with an optimization algorithm to optimize parameters of middleware services and applications in WSNs. It is advised to use Prowler, over other simulators, for the beginners because of its user friendly GUI, fast and easy prototyping in MATLAB as well as easy debugging. However, it does not have sensor node energy modeling. Prowler is not widely used because of its

specific use and capabilities; as well, no comparative studies with well-known simulators are provided to ascertain its performance.

Routing Modeling Application Simulation Environment (RMASE) (Zhang et al. 2006), is an application built on top of Prowler, it provides a layered routing architecture with routing scenario specifications and performance metrics for algorithm evaluations. Both Prowler and RMASE are easily extensible with new models, metrics and components.

In (Barberis et al. 2007) modifications are made to proowler making its MAC protocol model compliant with the crossbow mote running on Tiny OS (Crossbow 2006). Moreover, radio propagation models were added to the simulator, and importantly an energy consumption estimation model of the CC2420 radio chip has been implemented. WSNs applications were developed with a particular emphasis on energy consumption optimization and consequently battery lifetime.

Prowler version 1.25 was released in January 28th, 2004 (Table 6.1).

6.4.13.4 JProwler

The JProwler tool is a discrete event simulator for prototyping, verifying and analyzing communication protocols of TinyOS ad hoc wireless networks (ISIS 2004). The simulator supports pluggable radio models and MAC protocols and multiple application modules. Two radio models are implemented; specifically, Gaussian and Rayleigh, and one MAC protocol for MICA2 (Crossbow 2002) with no acknowledgment. These components have the same underlying dynamic physical model as in the MATLAB Prowler. JProwler is implemented in Java and optimized for raw speed. It can run a simple network-wide broadcast protocol on a 5000-node network in real-time (around 1.3 s). However, the startup time, during which the simulator creates static data structures, is 35 s for a 5000-node network and 1.5 s for a 1000-node network. The simulator can visualize the status of the network and application data.

JProwler version 1.0 was created in February 13th, 2004 and is available for download (Table 6.1).

6.4.14 SENS

Sensor, Environment and Network Simulator (SENS) was developed in 2004 at the Department of Computer Science University of Illinois at Urbana-Champaign. SENS is a C++ written simulator for WSNs; it has a modular, layered architecture with customizable components to model an application, network communication, and the physical environment (Sundresh et al. 2004). By choosing appropriate component implementations, users may capture a variety of application-specific scenarios, with accuracy and efficiency tuned on a per-node basis. For the sake of realistic simulations, typical values from Mica2 sensors are used to represent the

behavior of components' implementations. Such behavior includes sound and radio signal strength characteristics and power usage. Furthermore, SENS is layout-independent as it allows new WSN layouts with the possibility of adding and including their parameter profiles. The ability to develop portable applications is an important asset, knowing that WSN layouts constantly evolve as new sensor node implementations rise up.

Moreover, SENS introduces an innovated mechanism for modeling physical environments. WSN applications are characterized by tight integration of computation, communication and interaction with the physical environment. When a node drives its actuator, it may affect the environment and alter network propagation characteristics. Thus, the validity and effectiveness of simulation results depend heavily on how accurately the environment is modeled. To provide users with the flexibility of modeling the environment and its interaction with applications at different levels of detail, SENS defines an environment as a grid of interchangeable tiles.

6.4.14.1 Simulator Structure

SENS consists of several simulated sensor nodes interacting with an Environment component. Each node consists of three components, namely, Application, Network, and Physical (Fig. 6.14). Each component has a virtual clock; messages can be sent with any delay past the sender's current virtual time. For instance, a node's Network component may simulate the reception of two colliding packets and hence are not received, while at the same virtual time the node's Application processes some data. Clearly, components are isolated and interchangeable; a user may employ any of the implementations SENS provides, modify existing components, or write entirely new ones for custom applications, network models, sensor capabilities, or environments.

Fig. 6.14 SENS components interconnection (Sundresh et al. 2004)

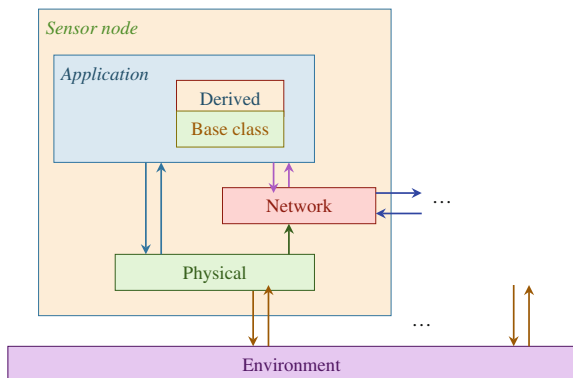

Application Components

An Application component simulates the execution of software on a single sensor node. A node's Application component communicates with its Network component to send or receive packets, and with its Physical component to read sensor values or control actuators. A C++ base class provides interface for applications. An Application component may receive and act upon received message; results are sent back as a message.

Users may create an Application component in two ways:

- They may derive a new class from the Application class to directly implement an application. However, such a program may not run directly on existing WSN layouts.
- Alternatively, a thin compatibility layer is developed to enable direct portability between SENS and real sensor nodes. When compiling a source code intended to run on a real sensor node, it is linked with a library, which translates sensor node API calls to SENS Application APIs. This technique allows a SENS target for TinyOS (TinyOS 2012), similar to the approach used in TOSSIM (Sect. 6.4.6) and TOSSF¹⁰ (Perrone and Nicol, A Scalable Simulator for TinyOS Applications 2002).

In SENS applications used for the simulations can be ported to real network devices, which is a noteworthy advantage.

Network Components

A Network component simulates the packet send and receive functions of a wireless sensor node. All such components are derived from the Network base class, which specifies the basic network interface. Each Network component is connected to a single Application component and the Network components of neighboring nodes. The format of messages exchanged between neighbors is fixed to allow multiple implementations with different characteristics.

Physical Components

Each simulated node includes a Physical component that models sensors, actuators and power, and interacts with the Environment component. Initially, each Physical component registers its node with the Environment. The Environment then replies with a list of the node's neighbors, along with radio and sound signal strength and

¹⁰TOSSF is a simulator, which allows for the direct execution, at source code level, of applications written for TinyOS, the operating system that executes on Smart Dust. TOSSF also provides detailed models for radio signal propagation and node mobility.

delay for each neighbor. Microphone (sensor) and speaker (actuator) devices are provided.

The Physical component also simulates a node's power usage. When the Application or Network component enters a different power mode, they notify the Physical component by actuate messages to turn ON or OFF associated virtual hardware. When a radio message is transmitted, the Network component sends the duration of transmission to the Physical. The current is multiplied by a nominal 3 V and power usage is accumulated over time.

Environment Component

The role of the Environment component is to provide a useful model of a real environment with which nodes' sensors and radios might interact. By varying the Environment component, developers can test a wide variety of settings with less effort as compared to setting up actual experiments. The Environment component yields models of various types of surfaces that influence the radio and sound propagation parameters. An environment is simulated as a 2-D grid of interchangeable square tiles to allow modular, reconfigurable scenarios. This helps modeling sensors on the ground outdoors. Tiles use experimentally measured parameters for radio and sound waves propagation. SENS provides tiles to simulate grass, concrete sidewalks, and walls. Concrete is considered a baseline, and other tiles with greater signal attenuation or delays are called obstacles.

The Environment component models circular wave propagation through the 2-D grid of tiles. Since a tile may be anywhere on the map, propagation rules must use only local information about a wave. This information is modified by tiles as the wave propagates, and passed on to neighbors tiles arranged along the propagation paths. Tiles receive and propagate the following information describing (part of) a wave:

- Source location (x_s, y_s) .
- The amount of energy contained in that part of the wave.
- The delay profile along the edge through which the wave entered a tile.

An ideal 2-D circular wave propagation performed on a grid of tiles is shown in Fig. 6.15. Angle $\theta_{13} = \theta_{12} + \theta_{23}$, the angle from the source spanning tile (x, y) , determines the total energy that passes through the tile. Angle θ_{23} represents the fraction that passes through tile (x, y) and the tile above $(x, y + 1)$, while θ_{12} the fraction through tiles (x, y) and $(x + 1, y)$.

Signal strength (SS) measured by a sensor depends on energy density. Measurements are made for 2-D and 3-D propagation models. Environment data, such as sound and radio propagation parameters, is obtained using Mica2 sensor motes (Crossbow 2002).

Fig. 6.15 Circular wave propagation through adjacent tiles (Sundresh et al. 2004)

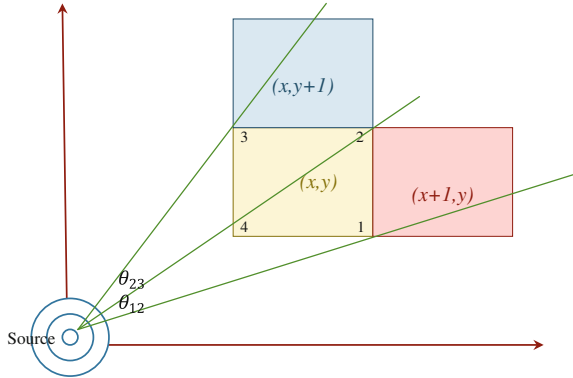

6.4.14.2 Simulation Examples

Two example applications have been devised to illustrate the features of SENS. Several random environments were created, ranging from 0 to 100 % obstacle tiles (grass, walls), with concrete for the remaining tiles.

Spanning Tree

A service which generates a partial spanning tree via flooding is initiated at time 0 by a root node in the middle of a $400\text{ m} \times 400\text{ m}$ region containing 1000 nodes. The root broadcasts a single spanning tree message containing its ID. When a node receives such a message, it reads the sender's ID, stores it as its parent, broadcasts a new spanning tree message containing its own ID, and goes to sleep. It is revealed that for 25 % obstacle:

- The spanning tree coverage peaks at 914 of 1000 nodes. It then drops quickly as more obstacles are added, such that some nodes become entirely cut off from the root. Tree coverage also decreases with increased obstacle density.
- Noticeably, the problem under very low obstacle density is collisions; obstacles decrease radio range, and hence increase usable network capacity until the point where the network is partitioned. Also, collisions greatly outnumbered broadcast messages sent, because they were counted at each receiving node.

Simplified Localization

Many sensor network applications need location information to correlate measurements. A simple localization service based on acoustic ranging is studied. Simulations were performed in a $50\text{ m} \times 50\text{ m}$ environment with 6 anchor nodes and 200 non-anchors. Anchors are nodes with known locations; all others are

non-anchors with unknown locations. Anchors periodically broadcast their ID and location over the radio, immediately followed by a 0.1 s beep. When a non-anchor receives such a radio message, it measures the delay until it hears the beep to estimate the distance to the anchor node. Furthermore, non-anchors take the median of the past 10 measurements from an anchor node to filter out erroneous data.

For simplification, non-anchors estimate their location by averaging anchors' locations, weighted by the inverse of the approximate distance to each anchor node:

$$(x, y) = \frac{1}{r_1}(x_1, y_1) + \dots + \frac{1}{r_n}(x_n, y_n) \quad (6.5)$$

A node is considered successfully localized if it has computed its own location to within 10 meters (the large tolerance compensates for the error in Eq. 6.5). Several findings were obtained out of this test case:

- The number of successfully localized nodes varies inversely, roughly linearly with obstacle density. This linear decline indicates that anchor-based acoustic ranging has fairly predictable behavior with respect to obstacles, as opposed to the accelerating drop-off in spanning tree coverage.
- Nodes with several barriers between themselves and any anchor tend to have worse errors. Furthermore, localized positions are primarily skewed towards those anchors to which they have a more direct path. This is because direct paths appear shorter than indirect paths obstructed by walls, and provide a stronger signal than those where sound signals are attenuated by grass. In general, the component structure of SENS allows users to quickly run and visualize their applications because obstacles, network models, etc. can simply be plugged-in rather than rewritten.
- The decrease in localization error for large obstacle densities may seem surprising. However, based on the low number of nodes successfully localized, it is apparent that for high obstacle densities, nodes either have relatively direct sound paths to anchor nodes, or cannot hear them at all.

6.4.14.3 SENS Performance

A simulator should offer a strong performance advantage over setting up real sensor networks. Considering the simplified localization with varying numbers of randomly positioned nodes, the performance was satisfactory. Results are encouraging having n nodes, and a $\sqrt{n} \times \sqrt{n}$ meter environment with $n/16$ anchors and 50 % of the tiles assigned as obstacles. For a network of 8192 nodes, 1000 virtual seconds of the application were simulated in only 136 s of real-time on a 2.5 GHz Pentium 4 with 512 MByte RAM running Linux 2.4.20; of them, 124 s were spent on environment initialization, with a mere 12 s dedicated to actual execution.

However, SENS is less customizable than other protocols since it does not provide the opportunity to modify the MAC protocol or any other lower layer protocols. Although power utilization analysis is supported, phenomena detection capabilities are limited to sound. Also, SENS does not provide a GUI.

SENS latest version was available for download in January 31st, 2005 (Table 6.1).

6.4.15 *SENSE*

Sensor Network Simulator and Emulator (SENSE) is a sensor network simulator developed in 2004 at the Department of Computer Science, Rensselaer Polytechnic Institute, New York (Chen et al. 2005). It was designed to be efficient, powerful, and easy to use, while satisfying three main factors; namely, extensibility, reusability, and scalability. SENSE targets three types of users, high-level users, network builders, and component designers:

- For high-level users, the process of building a simulation merely consists of selecting appropriate models and templates and changing some parameters; there is no need for programming skills, their main concern is scalability.
- The network builders need to create new network topologies and traffic patterns, they may not have knowledge of popular programming languages, such as C, C++, Java. For them, models must be reusable so that they can be plugged into many simulations.
- The component designers intend to modify available models or build new ones from scratch. Their main concern is the extensibility, how easily existing models can be extended or replaced.

The most significant feature of SENSE is the balanced concern of modeling methodology and simulation efficiency. SENSE is a very fast and user-friendly simulator. Unlike object-oriented network simulators, it is based on a novel component-oriented simulation methodology that promotes extensibility and reusability to the maximum possible, without overlooking the simulation efficiency and scalability.

Extensibility is achieved in SENSE by avoiding a tight coupling of objects via the introduction of the component-based model that removes the interdependency of objects often encountered in object-oriented architectures (Sect. 6.4.12.1). This is attained by the proposed “simulation component classifications”. They are essentially interfaces, which allow exchanging implementations without the need of changing the actual code. Reusability at the code level is a direct consequence of the component-based model.

SENSE is influenced by three other frameworks. It attempts to implement the same functionality as ns-2 (Sect. 6.4.1), however, it moves away from the object-oriented approach using J-Sim’s (Sect. 6.4.12) component based architecture. Like GloMoSim (Sect. 6.4.3), SENSE also includes support for parallelization.

Through its component-based model and support for parallelization, the developers attempt to address such critical factors in simulation as extensibility, reusability, and scalability.

G-Sense is a tool that greatly improves SENSE user friendliness, with graphical input of simulation parameters, save and load of simulation features, and management of simulation results with plot view (NetGNA 2008; Rosa et al. 2009). G-Sense uses SENSE simulation engine in a transparent way, the user may thus be focused on the simulation itself, not in the underlying simulation tool.

6.4.15.1 Component-Based Design

SENSE is built on top of COST (Chen and Szymanski 2002), a general-purpose discrete event simulator. The design of COST was influenced by concepts of component-based software architecture and component-based simulation. In the component-based model, a component communicates with others only via inports and outports (Fig. 6.16). An inport implements certain functionality; it is similar to a function. An outport serves as an abstraction of a function pointer; it defines what a functionality it expects of others. The component-based model is implemented in C++.

The existence of outports distinguishes components from objects. Outports impose constraints on the dynamic runtime interaction between components. Due to their use, the development of a component can be fully separated from the application context in which the component is to be used, leading to surely reusable components. Moreover, components become more extensible, because there are fewer constraints on the component that provides the desired functionality. On the other hand, in an object-oriented environment, if an object *A* is to be replaced by an

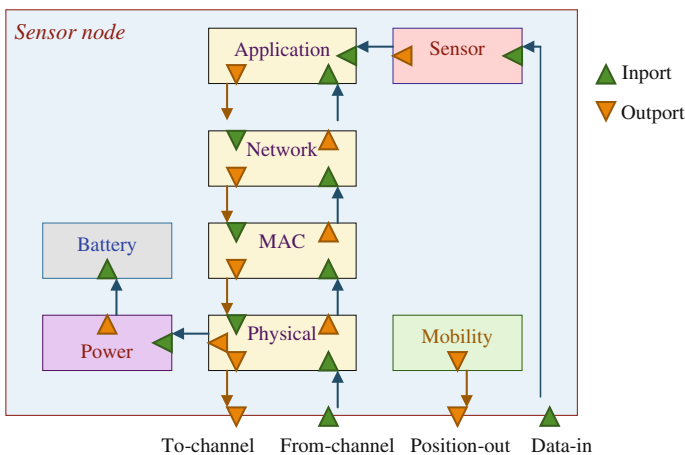

Fig. 6.16 Sensor node components (Chen et al. 2005)

object B , object B has to be derived from A . In the component-based model, this constraint is no longer necessary, any component providing the required functionality can be used, regardless of its type.

6.4.15.2 Sensor Network Simulation Components

The component-based model gives the users a wide freedom in configuring sensor nodes. A sensor node is a composite component that consists of a number of smaller primitive components, each implementing a function (Fig. 6.16). Also, a sensor node has some layered network protocol components, a power component and a battery component that are related to power management, and more components such as mobility and sensor. The inports and outports of the sensor node component are directly connected to the corresponding inports and outports of internal components. This structure is modifiable; a user can freely remove or add components, as demanded by the targeted simulation. For instance, the network protocol stack can be simplified by removing the network component, or tuned up by adding a new transport layer without affecting other components. A queue component can be added between the network layer and the MAC layer to prevent packets from being dropped when the MAC layer is busy transmitting other packets. Nodes can be configured using C++, TCL (Tcl Developer Xchange 2015) or XML (W3C 2015).

The component-based model clarifies the role of components in the development of general software systems. To extend the component-based model to the simulation domain, simulation components are grouped according to the way of handling simulation time into time-independent, time-aware, and autonomous classes:

- Type I, time-independent, component does not have the notion of simulated time, and it is passive, as it does not generate events without receiving an event first.
- Type II, time-aware, components are time-aware, they can make a simulated time advance via an object called *timer*.
- Type III, autonomous classes, components are autonomous because they maintain their own simulation clock. A clock indicates the simulated time throughout the simulation. For parallel simulation, Type III components have to be synchronized via some algorithms so that they can correctly interact with each other by exchanging events.

Such classification of simulation component leads to a hierarchical modeling process in SENSE, which gives advanced users the option of building their own simulation engines instead of using built-in engines as in other parallel network simulators.

6.4.15.3 Components Repository

As below illustrated, SENSE encompasses an extensive set of components ranging from application layer to physical layer, as well as energy and mobility models that are specifically targeted at sensor networks:

- IEEE 802.11. This component implements the distributed coordination function (DCF) described in the IEEE 802.11 standard (Bianchi 2000). The IEEE 802.11 implementation has the same level of details as that of ns-2 (Sect. 6.4.1); however, the source code in SENSE is twice as short as that in ns-2, due to the simplicity and effectiveness of SENSE APIs.
- AODV. The ad hoc on-demand distance vector routing (AODV) implementation in SENSE is based on the AODV Internet draft (Perkins et al. 2003). The essential components to AODV's basic operation have been implemented. This includes all steps required to actually build routes. However, some route maintenance functions have not been included in the current simulation, such as maintaining local connectivity, processing route error packets, and implementing local repair functions.
- DSR. The dynamic source routing (DSR) (Johnson and Maltz 1996) is a widely used on-demand routing protocol for wireless networks. Like AODV, DSR provides a mechanism of route discovery if the route from the source to the destination is unknown. But unlike AODV, after the route has been discovered, the entire route is included in the packet header, and intermediate nodes will determine the next hop by looking at the routing information contained in the packet. SENSE implements an initial version of the DSR component, which imposes some restrictive assumptions within DSR specifications. Specifically, all nodes are assumed to be bi-directional, without support for promiscuous communications, and running in a homogeneous link layer environment. Moreover, it is assumed that all communication links, once established, are not subject to damages, and hence there is no need for error handling and route recovery.
- Battery models. Two battery components have been implemented in SENSE (Chen et al. 2005):
 - In the *SimpleBattery* component, the discharge rate is always proportional to the power drawn from the battery, and is independent of the current. Its capacity is a constant defined by the simulation parameter. Let E' be the previous remaining energy and P the power consumed in the time unit; the energy remaining after a consumption period of t can be expressed as:

$$E = E' - P * t \quad (6.6)$$

- In the more complex *RealBattery* component, the discharge rate is dependent on the current, larger current renders the battery discharge quicker, thus resulting in less actual capacity at the end of the usage period than the smaller current would do (Park et al. 2001). A discharge rate dependence

parameter, k , determines how the value of the current affects the discharge rate. More specifically, Eq. 6.6 becomes:

$$E = \frac{E'}{(1 + k * I)} - P * t \quad (6.7)$$

- The *RealBattery* component also models relaxation (Park et al. 2001), which is the phenomenon of a battery gradually recovering some of its lost capacity if the discharge current suddenly drops to be very small. It is assumed that relaxation only occurs if the current first sustains for a fast discharge period of at least T_R with a current larger than I_R , and then suddenly drops from above I_R to 0. Let λ be the recovery rate, g the growth ratio that can be eventually reached; then, during the relaxation period the capacity is governed by:

$$E = g * E'(1 - e^{-\lambda t}) \quad (6.8)$$

- Power model. In SENSE, the power component is responsible for power management. A *SimplePower* component has been implemented, which can operate on any of five modes; typically, TRANSMIT, RECEIVE, IDLE, SLEEP, and OFF. Four parameters specify the energy consumption rate for each of the first four modes, while in the OFF mode there is no energy consumption. As a response to accepting control signals from networking components, the power component switches from one mode to another. Current is drawn from the battery depending on the operating mode.

6.4.15.4 Performance Comparison

The performance of SENSE versus ns-2 version 2.26 was tested in terms of execution speed and memory efficiency. Simulating flooding was used as the comparison benchmark. All nodes run the IEEE 802.11 protocol using only the broadcast functionality due to the nature of flooding. For the comparison, TCL and C++ scripts were written to randomly generate traffic and topology files, while both simulators were modified to read from the same input files.

To compare the execution speeds of both simulators, a WSN composed of 60 nodes with the same random placement over a 1000 m × 1000 m terrain, is devised. Twelve sources were randomly chosen to send 1000 bytes length packets, at fixed 10 s intervals. Simulation results revealed that SENSE is consistently twice as fast as ns-2.

The performance difference between ns-2 and SENSE is attributed to the ways they allocate and release packets. In ns-2, when a packet is being broadcast, every neighboring node will receive a copy, so the number of packet allocations is equal to the number of received packets. In SENSE, all receivers always share a packet,

so the number of packet allocations is equal to the number of sent packets. In a dense WSN, a node can usually communicate with many neighbors; consequently, the number of received packets is far greater than the number of sent packets. By having all sensors use the same packet in memory, assuming that the packet should not be modified, SENSE improves scalability.

SENSE's packet sharing model improves scalability by reducing memory use, allowing thus an improvement over ns-2 and other object-oriented models. However, the model is simplistic and places some communication limitations on the user. While implementing the same basic functionality as ns-2, SENSE cannot match the ns-2 extensions. Whether because it is new, or because it has not achieved the popularity of ns-2, there has not been research into adding a sensing model, eliminating physical phenomena and environmental effects.

SENSE, also, is not a match for the parallelization abilities of GloMoSim, leaving to the user a significant portion of parallelizing. It does, however, give the user the option to optimize for parallelization or for sequential operation.

Worth mentioning, SENSE is similar to J-Sim in that it is component based, but it is written in C++ to avoid the perceived inefficiency of Java.

While being in its active development phase, SENSE version 3.0.3 was made available in April 28th, 2008 (Table 6.1).

6.4.16 *Shawn*

Shawn (Kroller et al. 2005; Fekete et al. 2007) is an open-source discrete event simulator developed in 2004 under the SwarmNet project (SwarmNet Project 2004) funded by the German Research Foundation (DFG). For maximum performance, Shawn is written in C++ and runs under Windows and many variations of Unix/Linux. Due to its high customizability, it is extremely fast, and tunable to the required accuracy. Released under the GNU General Public License (Free Software Foundation 2007),¹¹ it is currently in active development and successful use by different universities and companies to simulate WSNs with large number of nodes.

Knowingly, the utmost goal of WSN simulators is to be as "realistic" as possible by simulating physical effects, data and message encoding, wireless interference impacts, processor limitations, etc. However, high accuracy comes at the price of long simulation times. When developing sensor network algorithms at the application layer, accuracy is not really required during testing and improving an algorithm, since at such a step the developer usual concern is results, quality and whether termination is correct. Furthermore, the large number of factors that influence the behavior of the whole network renders it nearly impossible to isolate a specific parameter of interest.

¹¹The GNU General Public License is intended to guarantee the freedom to share and change all versions of a program, to make sure it remains free software for all its users.

Shawn uses the concept of discrete time to speed up simulations where node polling happens at much larger intervals, but events can be scheduled to happen in between, at any time, with any precision. Non-discrete event simulators often trigger their simulated nodes periodically, e.g. every few msec. So, even inactive nodes slow down the simulation, and the effects that happen in less than this fixed interval may go unobserved.

The central idea of Shawn is replacing low-level effects with abstract and exchangeable models; the simulation can be used for huge networks in reasonable time. With the motivation of being fast without compromising realism, Shawn was built upon design paradigms that make it different from other simulators:

- Simulating the effects. The design rationale behind Shawn is to simulate the effects of a phenomenon, not the phenomenon itself, by implementing and using abstract models. By selecting the actual granularity and behavior, a user is able to adapt the simulation to his specific needs. For instance, instead of simulating a complete MAC layer including the radio propagation model, its effects such as packet loss and corruption are modeled in Shawn. This impacts simulations on several ways; specifically, they get more predictable and meaningful. Also, there is a huge performance gain, because such a model can often be implemented very efficiently. On the other hand, this results in the inability to come up with the detail level that simulators like ns-2 provide with regard to physical layer or packet level phenomena. For almost all aspects in Shawn, one can choose between an abstract, a simplified, or a realistic model implementation. A simplified model is fast, it is needed if the particular aspect is not important in the current development phase. On the other hand, the realistic model is preferable when a certain simulation aspect is the focus of investigations such as radio propagation properties or lower protocol layers issues.
- Simulation of huge networks. A main benefit of the above paradigm is superior scalability. Networks consisting of millions of nodes can be studied. Successful simulations were run on standard PC equipment with more than 100,000 nodes.
- Supporting a development cycle. Shawn inherently supports the development process with a complete development cycle that begins at the initial idea till reaching a fully distributed protocol. The complete development cycle of simulations using Shawn is as listed with each step being optional:
 - Performing a structural analysis of the problem at hand, given the first idea of an algorithm, is assumed to precede designing some protocol. To get a better understanding of the problem in this first phase, it is helpful to look at some example networks and analyze the network structure and underlying graph representation.
 - A first centralized version of the algorithm is to be implemented to achieve a rapid prototype version. A centralized algorithm has full access to all nodes and has a global, flat view of the network. This provides a simple means to obtain results and a first impression of the overall performance of the examined algorithm. The results emerging from this process can provide optimization feedback for the algorithm design.

- The feasibility of the distributed implementation can be investigated in depth after achieving a satisfactory state of its centralized version. Only a simplified communication model between individual sensor nodes is used. Since the goal of this step is to prove that the algorithm can be transformed to a distributed implementation, the messages exchanged between the nodes are simple data structures passed in memory. This allows for efficient and fast implementation that lead to meaningful results.
- Defining the actual protocol and rules for the nodes to run the distributed algorithm ensues arriving at a fully distributed and working implementation. Messages that have been in-memory data structures and passed as references may be represented in the form of individual data packets. With the protocol and data structures in place, the performance of the distributed implementation can be evaluated. Performance issues can be explored, such as the number of messages, energy consumption, runtime, resilience to message loss and environmental effects.

6.4.16.1 Architecture

As to be detailed below and illustrated in Fig. 6.17, Shawn consists of three major parts; namely, models, sequencer, and simulation environment.

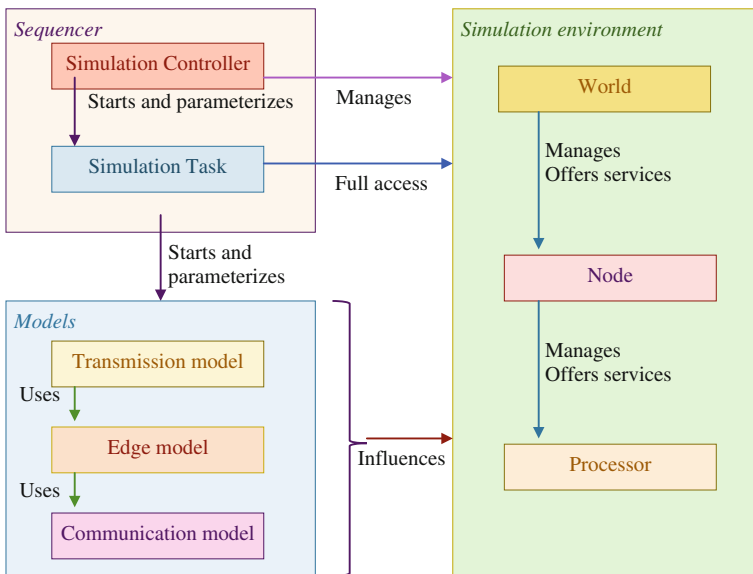

Fig. 6.17 Shawn architecture (Kroller et al. 2005)

Models

To attain reusability, extensibility and flexibility, exchangeable models are used wherever possible in Shawn. A thorough distinction between models and their respective implementations supports these goals. Shawn maintains a flexible and powerful repository of model implementations that can be used to compose simulation setups simply by selecting the desired behaviors through model identifiers at runtime. Some models shape the behavior of the virtual world, while others provide more specialized data. Models that form the foundation of Shawn are the communication model, the edge model and the transmission model:

- The communication model determines for a pair of nodes whether they can communicate. There are models that represent unit disk graphs for graph-theoretical studies, models based on radio propagation physics, and models that resort to a predefined connectivity scenario.
- The edge model uses the communication model to provide a graph representation of the network by giving access to the direct neighbors of a node. This leads to two main implications:
 - It allows for simple centralized algorithms that require information on the communication graph. In this respect, Shawn differs from ns-2 and other simulators, where the check for connectivity is based on sending test messages.
 - Simulations of relatively small networks allow storing the complete neighborhood of each node in memory thus providing remarkably fast replies to queries. However, huge networks will impose impractical demands for memory; therefore, an alternative edge model trades memory for runtime by recalculating the neighborhood on each request, or only caches a certain number of neighborhoods.
- The transmission model determines the properties of an individual message transmission. It can arbitrarily delay, drop, or alter messages. Thus, when the runtime of algorithms is not in question, a simple transmission model without delays is sufficient. A more sophisticated model may account for contention, transmission time and errors. Moreover, specialized models provide data for simulations:
 - Random variable model. To test algorithms with different underlying random variables.
 - Node distance estimate model. To mimic distance measurements for localization algorithms among others.

Shawn allows running a separate application on each network node. Moreover, simulation scenarios can be saved to and loaded from XML files (W3C 2015). The runtime parameters can be typed manually or loaded from a configuration file.

Sequencer

The sequencer is the central coordinating unit in Shawn. It configures the simulation, executes tasks sequentially and drives the simulation. It consists of the Simulation Controller, the Event Scheduler and the straightforward concept of Simulation Tasks:

- The Simulation Controller is the central repository for all available model implementations; it drives the simulation by transforming the configuration input into parameterized calls of Simulation Tasks. These are arbitrary pieces of code that are configured and run from the simulation's setup files. Because they have full access to the whole simulation, they are able to perform a wide range of jobs. Instance uses are the steering of simulations, gathering data from individual nodes, or running centralized algorithms.
- The Event Scheduler triggers the execution of events that can be scheduled at arbitrary discrete points in time.

Simulation Environment

The simulation environment is the home for the virtual world where the simulation objects reside. All nodes of a simulation run are contained in a single world instance. The nodes are a container for Processors, which are the workhorses of the simulations; they process incoming messages, run algorithms and emit messages.

Shawn features persistence and decoupling of the simulation environment by introducing the concept of Tags. They attach both persistent and volatile data to individual nodes and the world. They also decouple state variables from member variables, thus allowing for an easy implementation of persistence. Another benefit is that portions of a potentially complex protocol can be replaced without modifying code, because the internal state is stored in tags and not in a special node implementation.

6.4.16.2 Shawn Compared

Figure 6.18 categorizes some of the most prominent simulation frameworks according to the criteria of scalability and abstraction level. This representation does not express the maximal feasible network sizes, but rather reflects the typical application domain.

Conducted case studies against ns-2 revealed that Shawn approach outperforms in terms of runtime and memory usage especially for very large networks. To be noticed, Shawn inability to come up with the detailed level that ns-2 provides with respect to physical layer or packet level phenomena.

Fig. 6.18 Application levels of simulators (Kroller et al. 2005)

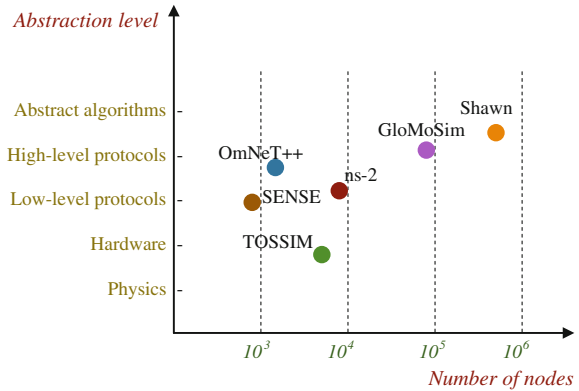

A special extension entitled JShawn is capable of interpreting simple Java-based scripts defined in the startup files (Frick 2013). The latest version of Shawn was uploaded in June 6, 2007 (Table 6.1).

6.4.17 SenSim

The design of WSNs requires the simultaneous consideration of the effects of several factors such as energy efficiency, fault tolerance, quality of service demands, synchronization, scheduling strategies, system topology, communication and coordination protocols. SenSim is a simulator for WSNs based on the discrete event simulation framework OMNeT++; it is developed at the Sensor Network Research Group at Louisiana State University (Mallanda et al. 2005).

6.4.17.1 SenSim Design

The topology of the WSN field in SenSim is derived from the simple and compound module concept of the OMNeT++ framework (Sect. 6.4.5). The architecture of a sensor node is depicted in Fig. 6.19. Each layer of the sensor node is represented as a simple module of OMNeT++. Each layer has a reference to the Coordinator. These simple modules are connected according to the layered architecture of a sensor node. The different layers of the sensor node have gates to other layers to form the sensor node stack. A simple module with wireless channel functionality is used to communicate with the compound modules (sensor nodes) through multiple gates. The functionalities provided by each module are described below with the hardware model of a sensor node composed of the radio, CPU and battery modules.

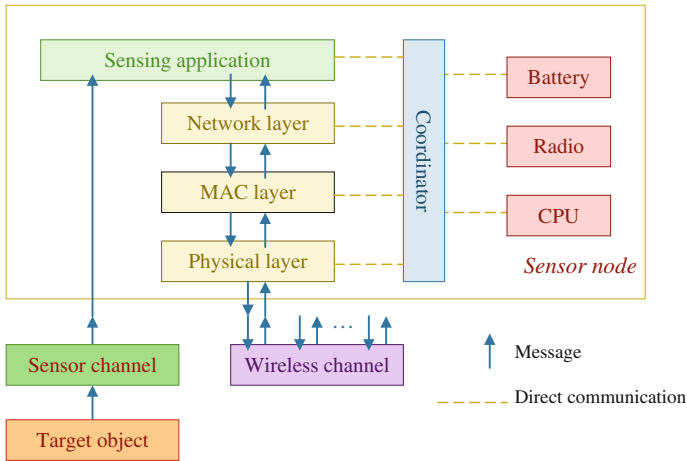

Fig. 6.19 Structure of the sensor node in SenSim (Mallanda et al. 2005)

Coordinator Module

Coordinator module has the functionalities that enable coordinating the activities of the hardware and the software modules of the sensor node. Through the Coordinator any layer may access and update the properties of other layers. For example the battery module needs to be informed on the packets transmitted or received by the physical module so as to update the energy consumption at the node. During simulation the Coordinator class is responsible for registering the sensor node to the sensor network. Registering a sensor node indicates that it is up and functioning. On the other hand when the available energy is completely depleted, the node is unregistered from the network.

Hardware Model

The hardware module encompasses several functions as laid out in the bullets below:

- Battery model. This module is an essential component of the sensor node; it supplies the necessary energy to CPU module, radio module, and the sensors used to sense the environment. At regular intervals, the module updates its remaining energy depending on the type of battery model used. Various models such as linear battery model, and discharge rate dependent model are being implemented.
- CPU model. The nodes in a sensor network are usually equipped with low-end processors or microcontrollers; their power consumption for performing various

operations should be very limited. A processor needs different levels of energy consumption in the idle, sleep and active states.

- Radio model. This module is used to characterize the antenna property of a node.

Wireless Channel Model

The wireless channel module controls and maintains all potential connections between sensor nodes. Statistic connections are provided from all the nodes to the wireless channel module and from the module to all the nodes in the NED file. These connections enable the sensor nodes to exchange data and communicate with each other. Any message from a node is sent to all the neighbors within its transmission region with a delay d , where d is

$$\text{Distance between the communicating sensor nodes} / \text{Speed of light}.$$

Various radio propagation models are used to predict the received signal power of each packet. These models, as derived by the wireless channel module, affect the communication region between any two nodes:

- Free space propagation model. The free space propagation model assumes an ideal propagation condition where there is only one clear line-of-sight path between the transmitter and receiver.
- Two-ray ground reflection model. A single line-of-sight path between two mobile nodes is seldom the only means of propagation. The two-ray ground reflection model considers both the direct-path and a ground-reflection path; it gives more accurate prediction at a long distance than the free space propagation model.

Sensor Node Stack

The simple module at the highest level of the hierarchy of the sensor node, specifically sensor application, simulates the behavior of the application layer. New applications can be incorporated to this module.

The simple network module simulates the packets sent and received by the nodes in the network; it initially receives application layer messages and adds to them the network header. The particular features of this layer depend on the protocol implementation. Directed diffusion with geographic and energy aware routing (GEAR) protocol is implemented at the network layer. The structure of a packet sent from the network layer to the MAC layer has a field for the next hop in the route.

The MAC layer provides the interface between the physical layer and the network layer. It has the basic functionality of media access and supports the IEEE 802.11b implementation. Such a modular structure of entities simulated with OMNeT++ makes SenSim more flexible as compared to ns-2.

Based on simulations with the IEEE 802.11 MAC and directed diffusion integrated with GEAR, it was found that SenSim is at least an order of magnitude faster than ns-2 with a more efficient memory use.

Sensim 3.0 is available for free download (Table 6.1).

6.4.18 PAWiS

The power aware wireless sensors (PAWiS) simulation framework (Weber et al. 2007; Glaser et al. 2008) built at the Institute of Computer Technology, Technical University of Vienna, Austria (TU Wien 2015), helps developing, modeling, simulating, and optimizing WSN nodes and networking protocols. Concurrent simulation of the power consumption of every sensor node is provided. Moreover, it supports detailed power reporting and modeling of wireless environments. PAWiS reduces the overall power consumption by carefully optimizing various design aspects within the context of the application, which impels new applications that would not be possible otherwise due to insufficient battery lifetime or the limited energy scavenging systems. As shown in Fig. 6.20 the PAWiS simulation framework is based on OMNeT++ the object oriented C++ based discrete event simulator (Sect. 6.4.5).

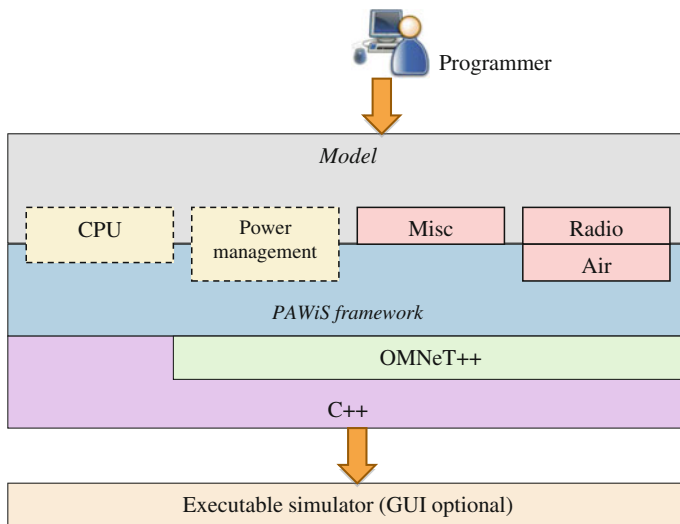

Fig. 6.20 Structure of the PAWiS simulation framework (Weber et al. 2007)

The PAWiS framework offers several capabilities:

- Enabling researchers to program models of a wide variety of abstraction.
- Modeling the details of WSN nodes as well as the communication between them, with a distinction between software and hardware tasks.
- Accurately elaborating power simulation. In WSN nodes, components with different supply voltages are combined necessitating low dropout regulators (LDOs) and DC/DC converters. PAWiS allows modeling this hierarchical supply structure as well as the efficiency factor of the converters.
- Providing powerful analysis and visualization techniques to evaluate the simulation results and proceed towards optimization.
- Supporting cross-layer design to exploit the synergy between layers.
- Modeling RF communication according to the real-world wave propagation phenomena. Models include interferers, noise, and attenuation due to distance. No preset topology is needed as packets are transmitted to all nodes within range. The network topology originates from the link quality and the routing algorithm, thus routing protocols, especially ad hoc protocols, can be implemented. The transmission model is independent of the underlying modulation technique enabling the simulation of any type of modulation.
- Modeling dynamic behavior, such as mobility and environmental dynamics, via an embedded scripting language.

6.4.18.1 Structure and Functions

In PAWiS, user-defined models are implemented as C++ classes (Fig. 6.20). Node composition and network layout along with environmental and setup parameters are specified in configuration and script files. The modules are compiled and linked with the simulation kernel, resulting in the simulation application. A GUI-based interface enables visual debugging of the communication processes of the model on a per-event basis at simulation runtime. An optional command line-based interface can be utilized for increased simulation performance.

PAWiS framework is primarily focused on simulating inter- and intra-node communication (Grammarist 2014).¹² Additionally, fine-grained aspects, such as CPU instruction set, can be easily emulated as in ATEMU (Sect. 6.4.7). However, a tradeoff between simulation details and execution performance is to be considered when the number of network nodes increases (Heidemann et al. 2001). The obtained model contains information regarding the functional description and architecture specifications along with low-level implementation details. Simulation results comprise timing and power consumption profiles as well as event records.

¹²The prefix *inter-* means *between* or *among* different nodes. The prefix *intra-* means *within* a node, between CPU and memory for instance.

Jointly processing events from OMNeT++ and SystemC (Accellera 2015)¹³ is achievable by combining the OMNeT++ and the SystemC simulation kernels.

Modularization

A wireless sensor node is typically composed of multiple modules, specifically, CPU, timer, radio, and network layers. Every module is based on one or more tasks. PAWiS framework defines two types of tasks. The first task type models a hardware component, such as timer, and ADC, whereas the second type is a software task, such as application, routing, MAC, and physical layer. Every module is implemented as a C++ class derived from a framework base class. Tasks are implemented as methods within a module class.

CPU

In a sensor node, the CPU executes software tasks. Noteworthy, multiple software tasks cannot run in parallel, since only one CPU is available. The CPU module in PAWiS framework ensures that only one task's code simulation is executed at a time. To model the power consumption and timing behavior of software tasks, the PAWiS simulation framework splits the simulation into two parts. The functional part is implemented in the C++ method of the task, and the timing and power consumption part that is delegated to the CPU module.

The PAWiS simulation framework supports modeling a CPU which scales processing time and power consumption according to its individual properties, and a CPU which offers special low-power modes. A high accuracy modeling of the CPU considers the percentage of integer, floating point, memory access, and flow control operations.

Timing

Modeling time delays consider whether they occur in firmware or hardware modules. For hardware modules the framework provides a simple wait method to suspend execution for a certain amount of time. Several distinct implementations of the wait method are available with support for fixed and conditional timeouts. On the other hand, if delays are needed in software, the corresponding module has to use a loop, or a similar construct, to wait for a certain time and therefore utilize the CPU to

¹³SystemC is a set of C++ classes and macros, which provide an event-driven simulation interface, that enable a designer to simulate concurrent processes described using plain C++ syntax. SystemC processes can communicate in a simulated real-time environment using signals of all the data types offered by C++, by the SystemC library, as well as user defined.

achieve the delay. Moreover, the CPU can be put to a low-power mode, which stops execution too, and therefore delays until an external or timer event occurs.

Environment and Air

All sensor nodes are deployed at 3D positions within the environment to represent the outer world and surroundings of all nodes including the RF channel. Besides nodes, objects like walls, floors, trees, interferers, heaters, light sources, global properties, and more are defined within the environment. The environment can be configured with configuration and scripting files.

The air is a main part of the environment to handle RF channels that are defined by 3D node placement in space and obstacles between the nodes. In the PAWiS simulation framework, it is possible to model effects like an RF signal subject to wave propagation phenomena such as attenuation, interference, noise, reflection, refraction, and fading (multipath propagation).

Alike to a wired network, packet transmission is modeled without a predefined topology. Specifically, every RF message is transmitted to all other nodes; the received RF power is calculated from the transmitter power, antenna properties, and the distance and obstacles between the transmitter and the receiver. The network topology results from the reachability between nodes, which is limited by the minimum received signal quality.

Power Simulation

A key feature of PAWiS is simulating the power consumption of tasks. A central power meter object logs the power consumption values that are reported by all modules of all nodes. Only tasks that simulate dedicated hardware directly report power consumption. Different electrical behaviors are proposed, that is, the current I depends in different ways on the supply voltage U . Software tasks report their CPU utilization; the CPU module calculates and reports their power consumption. Reporting power consumption is accomplished by calls to special methods offered by PAWiS framework classes.

Worth noting, modules of a sensor node do not consume constant power throughout their lifetime. The CPU consumes less power when being in sleep mode (and hence does not execute instructions); also, the power consumption of the radio differs whether in transmit or in receive, in phase locked loop (PLL) or in idle mode. The model developer has to report new power consumption figures every time the state of the module changes.

Power simulation values are not evaluated during the simulation run; rather they are analyzed and visualized using the data post-processing tool when the simulation is over.

Dynamic Behavior

The PAWiS framework supports modeling dynamic behavior such as mobility and environmental dynamics via an embedded scripting language. Scripting languages are platform independent and need a virtual machine for execution. The scripting language Lua¹⁴ has been adopted due to its simplicity, extensibility, prevalent usage, fast execution, and maturity (PUC-Rio 2015). Simple topologies can be setup with the OMNeT++ intrinsic NED language, but more complex topologies can be easier created utilizing PAWiS scripts.

6.4.18.2 Optimization

Several strategies for the optimization of the wireless sensor system are available:

- System level optimization. This includes the node composition and modifications of the whole system behavior like choosing different network layout or application patterns. System level optimization results in an adequate system architecture.
- Cross-layer optimization. More than one network layer is modified at a time. While if a single module updating itself would degrade the node performance, the interaction of all module updates leads to an improvement of the entire node performance.

In PAWiS deciding which aspects for model optimization can be based on the pure function of the model. With the GUI it is possible to see wrong or insufficient behavior during runtime. Additionally, the proposed data post-processing tool permits to analyze the power consumption profile of nodes and distinct modules; it can also be used to check the timing behavior and progression of certain events.

The PAWiS simulation framework version 2.0 was released on July 1st, 2008, (Table 6.1).

6.4.19 MSPsim

MSPsim was developed in the Swedish Institute of Computer Science (SICS) (Eriksson et al. 2007). MSPsim, a Java-based, extensible instruction level emulator for the MSP430 microcontroller (Texas Instruments 2011), is intended to be a component in a larger sensor network simulation system supporting cross-level simulation (Osterlind et al. 2006). MSPsim simulates unmodified target platform

¹⁴Lua (pronounced LOO-ah) means “Moon” in Portuguese. As such, it is neither an acronym nor an abbreviation, but a noun. Lua is designed, implemented, and maintained by a team at PUC-Rio, the Pontifical Catholic University of Rio de Janeiro in Brazil.

firmware. Also, MSPsim is a part of the Contiki operating system (Doxygen 2012)¹⁵ and can be used in cross-level simulations conducted with the Cooja platform (Contiki Developers 2015).¹⁶

MSPsim extensibility means that it is adaptable to new sensor boards while requiring no more than the implementation of a few Java classes. Easily extensibility with peripheral devices makes it possible to simulate various types of MSP430 based sensor nodes. As an instruction-level simulator, it is easy to achieve accurate timing simulation. MSPsim also provides a graphical representation of the sensor board in an on-screen window to verify that an application is correctly simulated.

Version 0.97 of MSPsim was made available in April 30th, 2009 (Table 6.1).

6.4.20 *Castalia*

Castalia (Castalia 2013) was developed in C++ at the Australian National Information and Telecommunications Technology (ICT) (Australian Government 2015). The name Castalia comes from the Greek mythology. Castalia was a nymph whom Apollo transformed into a fountain at Delphi (the place where all important oracles came from, in ancient Greece). All oracle seekers stopped and washed their hair in the fountain. Metaphorically, for the designer's purposes, it can be seen as a representation of the truth.

Castalia is a simulator for WSNs, BANs and generally networks of low-power embedded devices. It is based on the OMNeT++ platform and can be used by researchers and developers who want to test their distributed algorithms and/or protocols in realistic wireless channel and radio models, with a realistic node behavior especially relating to radio access. Since it is highly parametric, Castalia can also be used to evaluate different platform characteristics for specific applications, and can simulate a wide range of platforms. The main features of Castalia are:

- Advanced channel model, based on empirically measured data, that has several characteristics:
 - Defines a map of path loss, not simply connections between nodes.
 - It is a complex model for temporal variation of path loss.
 - It fully supports mobility of the nodes.
 - Interference is handled as received signal strength, not as separate feature.

¹⁵Contiki is an open source, highly portable, multi-tasking operating system for memory-efficient networked embedded systems and wireless sensor networks. Contiki is designed for microcontrollers with small amounts of memory.

¹⁶Cooja is the Contiki network simulator, it allows large and small networks of Contiki motes to be simulated.

- Advanced radio model based on real radios for low-power communication with support for:
 - Probability of reception based on SINR, packet size, modulation type. PSK and FSK are considered; custom modulation is allowed by defining SNR-BER curve.
 - Multiple TX power levels with individual node variations allowed.
 - States with different power consumption and delays switching between them.
 - Flexible carrier sensing (polling-based and interrupt-based).
- Extended sensing modeling capabilities:
 - Highly flexible physical process model.
 - Sensing device noise, bias, and power consumption.
 - Measuring node clock drift, CPU power consumption.
 - Availability of MAC and routing protocols.
 - Designed for adaptation and expansion. With proper modularization, Castalia was designed right from the beginning so that the users can easily implement/import their algorithms and protocols into Castalia while making use of the features the simulator is providing. The modularity, reliability, and speed of Castalia are partly enabled by OMNeT++.

Noteworthy, Castalia is not sensor platform-specific; it is meant to provide a generic reliable and realistic framework for the first order validation of an algorithm before moving to implementation on a specific sensor platform. Castalia is not useful if one would like to test code compiled for a specific sensor node platform. For such usage there are other simulators/emulators available, e.g., *Avrora* (Sect. 6.4.8).

Castalia version 3.2 was released in March 3, 2011 (Table 6.1).

6.4.21 *MiXiM*

OMNeT++ provides a powerful and clear simulation framework, but it lacks the direct support and a concise modeling chain for wireless communication (Sect. 6.4.5). Mixed simulator (*MiXiM*) fills such gap by joining and extending several existing simulation frameworks developed for wireless and mobile simulations in OMNeT++ (Köpke et al. 2008; *MiXiM* Developers 2011). *MiXiM* is a merger of several OMNeT++ frameworks written to support mobile and fixed wireless networks such as WSNs, BANs, ad hoc networks, vehicular networks, etc. The built upon previous *MiXiM* frameworks are the Channel Simulator (*ChSim*) by Universitaet Paderborn (Universitat Paderborn 2010), MAC Simulator by Technische Universiteit Delft (University of Twente/Technical University of Delft 2005), Mobility Framework (MF) by Telecommunication Networks Group at Technische Universitaet Berlin (Löbbers and Willkomm 2007), and Positif Framework (PF) by Technische Universiteit Delft (University of Twente/Technical University of Delft 2005).

MiXiM offers detailed models of radio wave propagation, interference estimation, radio transceiver power consumption and wireless MAC protocols such as Zigbee. Also, MiXiM provides a user-friendly graphical representation of wireless and mobile networks in OMNeT++ that supports debugging and defining complex wireless scenarios. MiXiM extensive functionality and clear concept may motivate researchers to contribute to this open-source project.

Noticeably, discrete event simulators like OMNeT++ are standard tools to study protocols for wired and wireless networks. In contrast to the wired channel, the wireless channel has a complex influence on the protocol performance; it requires in-depth knowledge of the level of detail necessary to make a sound performance analysis. The basic components of MiXiM can be divided into five groups:

- Environment models. In a simulation, only relevant parts of the real world should be reflected, such as obstacles that hinder wireless communication.
- Connectivity and mobility. When nodes move, their influence on other nodes in the network varies. The simulator has to track these changes and provide an adequate graphical representation.
- Reception and collision. For wireless networks simulations, movements of objects and nodes have an influence on the reception of a message. The reception handling is responsible for modeling how a transmitted signal changes on its way to the receivers, while taking transmissions of other senders into account.
- Experiment support. The experimentation support is necessary to help the researcher compare the results with an ideal state, find a suitable template for his implementation, and to support different evaluation methods.
- Protocol library. A rich protocol library enables researchers to compare their ideas with already implemented ones.

Logically, MiXiM can be divided into two parts:

- The base framework that provides the general functionality needed for almost any wireless simulation, such as connection management, mobility, and wireless channel modeling.
- The protocol library complements the base framework with a rich set of standard protocols, including mobility models.

In order to have clearly defined interfaces between the base framework and the protocol library, MiXiM provides a base module for the OMNeT++ modules. Following this concept makes it easy to implement new protocols for MiXiM while facilitating reusability. An architectural overview of the modeling and the implementation of the physical layer within the MiXiM simulation framework are offered in (Wessel et al. 2009).

6.4.21.1 MiXiM Base Models

Simulating wireless communication systems requires a suitable abstraction of the environment, the radio channels, and the physical layer. This section presents the

basic modeling approaches and the assumptions behind them, as well as implementation relevant aspects such as model abstraction level and model support for trading-off accuracy and calculation complexity.

Environmental Model

Simulations are usually carried out on a limited area, a playground, on which nodes and objects are placed. Nodes represent the wireless devices with their protocol stack and are modeled as isotropic radiators that do not have a physical dimension. An object, in contrast, is anything with a physical dimension that resides in the propagation environment and can possibly attenuate a wireless signal. Both, objects and nodes may be mobile. Nodes may even be combined with objects to model a sensor node mounted on a car. The term entity is used to refer to both, nodes and objects.

The mobility of objects is a time-continuous process, which raises a trade-off between accuracy and computational complexity. In MiXiM, the user can choose the level of accuracy and, thus the computational complexity of modeling mobility. Mobility also requires to handle collisions with entities and to handle border crossing of the playground. Among the situations that might involve collisions and border crossing there are:

- A collision may cause an error.
- A new position may be randomly chosen upon collision and the entity is placed there afterwards, as long as this position does not coincide with another entity.
- The entity may be reflected in an angle that it had when it collided.

MiXiM provides the Object Manager as a central authority for managing objects in the propagation environment. Objects are characterized by dimensions, position, optionally by angle of rotation, and by frequency-dependent attenuation factors. An object that obstructs the line-of-sight between any pair of interconnected nodes causes additional signal losses during transmission (Fig. 6.21). Since entities can be mobile, intersections of the line-of-sight of two nodes with one or more objects must be determined at runtime.

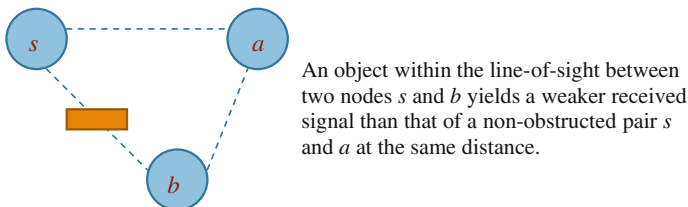

Fig. 6.21 Signal loss (Köpke et al. 2008)

Connection Modeling

In contrast to wired simulations, connectivity modeling is a challenging task in wireless simulations. In wired simulations, two nodes are connected by wires, which can be easily modeled, e.g. in OMNeT++ by connections. In wireless simulations, however, the “channel” between two nodes is the air, which is a broadcast medium and cannot be easily represented by one connection. MiXiM divides the connection modeling into two parts as described in the two coming subsections, the connectivity between nodes, and the wireless channel and its attenuation property.

Nodes Connectivity

Theoretically, the signal sent out by a node affects all other nodes in the simulation, if operating in the same frequency range. However, when the signal is attenuated, the received power at nodes far away from the sending node may be as low to be negligible. In order to reduce the computational complexity in MiXiM, nodes are connected only when they are within the maximal interference distance. The maximal interference distance is a conservative bound on the maximal distance at which a node can still possibly disturb the communication of a neighbor. A node that wants to receive a message from a communication peer, also receives all interfering signals, and can thus decide on the interference level and resulting bit errors.

The presence of objects in the propagation environment also impacts the maximal interference distance. As illustrated in Fig. 6.21, objects may shield two nodes from each other.

Wireless Channel Models

MiXiM’s channel models support multiple parallel radio channels in frequency (e.g. in terms of OFDM subcarriers), and space (e.g. as in multi-antenna systems). For each of these channels, radio propagation effects are expressed as a time variant factor of the linear instantaneous signal-to-noise ratio (SNR) of the received signal. Although such SNR-based models abstract the exact signal behavior, such as current phase shift, they support the separate calculation of channel effects at various time-scale. This enables to trade-off between calculation complexity and model accuracy by selecting the modeled effects and time-scale, specifically, reducing complexity by modeling channel variation per packet instead of per modulation symbol. Nonetheless, if more accuracy is required and increasing calculation complexity is feasible, MiXiM’s modular structure enables to include models operating on digital signal level such as modulation symbols. However, at SNR abstraction level, MiXiM already includes widely accepted channel models for path loss, shadowing, large and small-scale fading (Simon and Alouini 2005).

Physical Layer Models

At the physical layer, essentially the used modulation and forward error correction (FEC) coding and decoding functions define the bit error rate and throughput of a system. As for wireless channels, the effect of these functions can be modeled at SNR-level (Lichte and Valentin 2008).

MiXiM last version is 2.3, it was released in March 8, 2013 (Table 6.1).

6.4.22 *NesCT*

The NesCT project (OMNeT++ Wiki 2011) has been supported by Featherlight project at University of Twente, the Netherlands (University of Twente 2014), and European Embedded WiseNt project (Information Society Technologies 2006) at Wireless Networks Laboratory Yeditepe University, Turkey (Wireless Networks Laboratory 2015). NesCT is a programming language translator that uses NesC programming language (Gay et al. 2003) as an input and produces C++ classes for OMNeT++. The primary aim is to provide a new simulation environment and speed up development.

NesCT enables to write code in NesC using TinyOS components while still making use of functionalities from OMNeT++ (Sect. 6.4.5) and Mobility Framework (MF) by Telecommunication Networks Group at Technische Universität Berlin (Löbbers and Willkomm 2007). Such approach grants the advantage of writing code for actual hardware. With small modifications, researchers can test their implementation on a given hardware. Original NesC code is translated into C++ classes.

Worth noting, NesCT relies on other available simulation frameworks for physical and MAC layers. Thus, implementing both layers at NesCT would create needless efforts since the main focus of NesCT is to reuse TinyOS components with the available frameworks.

Currently, NesCT is compatible with OMNeT++ 4.2 and TinyOS 1.1.x releases. A NesCT release has been issued on August 4, 2011 (Table 6.1).

6.4.23 *SUNSHINE*

Sensor Unified Analyzer for Software and Hardware in Networked Environments (SUNSHINE), is developed at Virginia Polytechnic Institute and State University (Virginia Tech 2015). SUNSHINE is an open-source scalable hardware-software emulator for sensornet applications; it effectively supports joint evaluation and design of sensor hardware and software performance in a networked context (Zhang et al. 2011). SUNSHINE captures the performance of network protocols, software and hardware up to cycle-level accuracy through its seamless integration of three

available sensor network simulators, specifically, a network simulator TOSSIM (Sect. 6.4.6), an instruction-set simulator SimulAVR (Rivet and Klepp 2012), and a hardware simulator GEZEL (Schaumont et al. 2006). SUNSHINE handles several sensor network simulation challenges, including data exchanges and time synchronizations across different simulation domains and simulation accuracy levels. SUNSHINE also provides hardware specification scheme for simulating flexible and customized hardware designs. Experimentation demonstrated that SUNSHINE is an efficient tool for software-hardware co-design in sensor network research.

SUNSHINE is developed to overcome limitations of available simulators/emulators. Sensor network simulators, such as TOSSIM (Sect. 6.4.6), ATEMU (Sect. 6.4.7), and Avrora (Sect. 6.4.8) focus on evaluating the designs of communication protocols and application software, while assuming a fixed hardware platform that cannot accurately capture the impact of alternative hardware designs on the performance of network applications. As such, sensor network researchers cannot easily configure and evaluate diverse joint software-hardware designs and are bound within the constraints of available fixed sensor hardware platforms. This lack of simulator support makes it difficult to improve the sensor hardware platforms and their applications.

6.4.23.1 SUNSHINE Components

SUNSHINE buildup is based upon three sturdy constituents:

- **TOSSIM.** An event-based simulator for TinyOS-based WSNs (Sect. 6.4.6). TOSSIM is able to simulate a complete TinyOS-based sensor network as well as capturing the network behavior and interactions. TOSSIM provides functional-level abstract implementations of both software and hardware modules for several sensor node architectures, such as the MICAz mote (Crossbow 2006). In TOSSIM, sensor nodes' behaviors are regarded as functional-level events that are kept sequentially in TOSSIM's event queue according to the events' timestamps. These events are processed in ascending order of their timestamps. Even though TOSSIM is able of capturing the sensor nodes behaviors and interactions, such as packet transmission, reception and packet losses at a high fidelity, it does not consider the sensor nodes processors' execution time. Therefore, TOSSIM cannot capture the fine-grained timing and interrupt properties of software code.
- **SimulAVR.** An instruction-set simulator that supports software domain simulation for the popular Atmel AVR family of microcontrollers (Rivet and Klepp 2012). SimulAVR provides precise timing of software execution and can simulate multiple AVR microcontrollers in one simulation. SimulAVR is integrated into the hardware domain simulator in SUNSHINE to evaluate interactions between sensor hardware and software. As SimulAVR does not support simulating sleep or wakeup modes of sensor nodes, they are added to SUNSHINE to provide simulation support for energy saving mode of sensor networks.

- **GEZEL.** A hardware domain simulator that includes a simulation kernel and a hardware description language (Schaumont et al. 2006). GEZEL is an open-source tool that offers stand-alone simulation, cosimulation, and code-generation into synthesizable (VHDL) code. Through user-defined library-block extensions in C++, new cosimulation interfaces can be added.

In GEZEL, a platform is defined as the combination of a microprocessor connected with one or more other hardware modules such as coprocessor or radio chip. To simulate the operations of such a platform, there should be a combination of software simulation domain to capture software executions over the microprocessor, and hardware simulation domain that captures the behaviors of hardware modules and their interaction with the microprocessor. GEZEL is able of providing a hardware-software co-design environment that seamlessly integrates the hardware and software simulation domains at cycle-level. GEZEL models can be directly translated into a hardware implementation, which permits determining the functional correctness of that custom hardware within actual system context, and monitoring cycle-accurate performance metrics for the design.

Among several applications, GEZEL has been used for cryptographic hashing modules (Knezevic et al. 2008), and formal verification of security properties of hardware modules (Köpf and Basin 2007).

6.4.23.2 SUNSHINE Functioning

By integrating TOSSIM, SimulAVR and GEZEL, SUNSHINE enables simulating sensornet in network, software, and hardware domains. A user of SUNSHINE has thus a twofold choice:

- Selecting a subset of sensor nodes to be emulated in hardware and software domains. These nodes are called cycle-level hardware-software co-simulated (*co-sim*) nodes; their cycle-level behaviors are accurately captured by SimulAVR and GEZEL.
- Simulating other nodes in network domain by TOSSIM and capturing only the high-level functional behaviors. These nodes are named TOSSIM nodes.

SUNSHINE is able of running multiple *co-sim* nodes with TOSSIM nodes in one simulation. The network topology in the right side of Fig. 6.22 illustrates the functioning of SUNSHINE. TOSSIM nodes are simulated in network domain, while *co-sim* nodes are emulated in software and hardware domains. When running simulation, TOSSIM nodes and *co-sim* nodes interact with each other according to the network configuration and sensornet applications. Cycle-level *co-sim* nodes detail sensor nodes' behaviors, such as hardware behavior, but are relatively slower to simulate. On the other hand, TOSSIM nodes do not simulate many details of the sensor nodes but are simulated much faster. The mix of cycle-level simulation with event-based simulation guarantees that SUNSHINE can achieve the fidelity of cycle-accurate simulation, while still benefiting from the scalability of event-driven simulation.

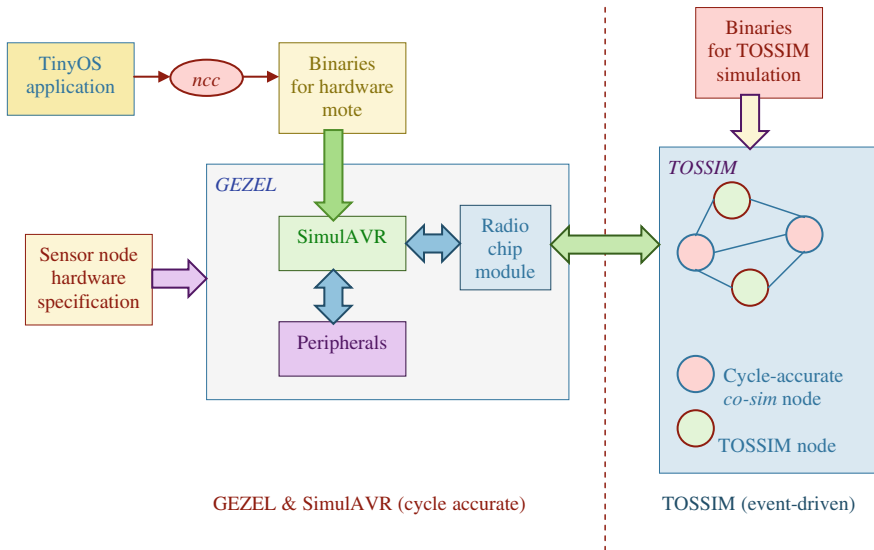

Fig. 6.22 SUNSHINE functioning (Zhang et al. 2011)

The simulation process in SUNSHINE as illustrated in Fig. 1 goes through several steps:

- For *co-sim* nodes that emulate real sensor motes, executable binaries are compiled from TinyOS applications using nesC compiler (*ncc*) and executed directly over these *co-sim* nodes that emulate a hardware platform at cycle level.
- TinyOS executable binaries can be interpreted by SimulAVR, instruction-by-instruction. At the same time, GEZEL interprets the sensor node's hardware architecture description, and simulates the AVR microcontroller's interactions with other hardware modules at every clock cycle. The GEZEL simulated radio chip module provides an interface to TOSSIM that models the wireless communication channels. Through these wireless channels, *co-sim* nodes interact with other sensor nodes, whether simulated as *co-sim* nodes by GEZEL and SimulAVR, or as functional-level nodes by TOSSIM. The correct causal relationship that rules the interactions between TOSSIM nodes and *co-sim* nodes is based on the timing synchronization and cross-domain data exchange techniques.

6.4.23.3 Cross-Domain Interface

To permit the simulated AVR microcontroller exchange data with the simulated hardware modules, GEZEL creates cycle accurate hardware-software co-simulation interfaces according to the AVR microcontroller's datasheet (Crossbow 2002). With the support of GEZEL's co-simulation interfaces, SUNSHINE forms an emulator (*P-sim*) that captures the sensor nodes' hardware-software interactions and performance.

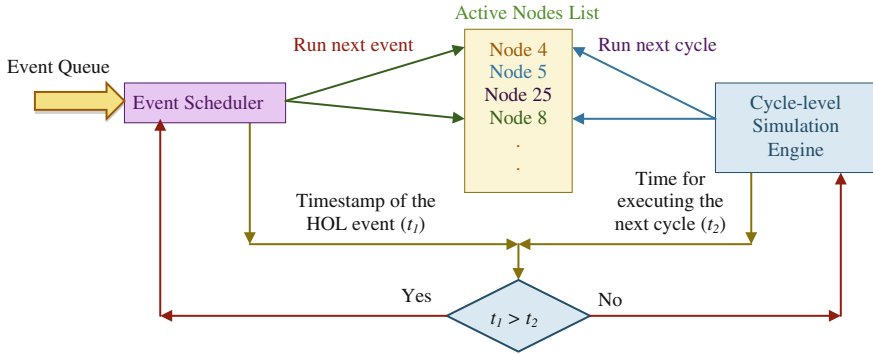

Fig. 6.23 Synchronization scheme (Zhang et al. 2011)

Network simulator TOSSIM and hardware-software emulator, *P-sim*, are integrated in SUNSHINE for the sake of scalability. Proper synchronization is achieved to obtain a match in simulation time between event-driven simulation and cycle-level simulation. Functionally, SUNSHINE includes a time synchronization scheme as depicted in Fig. 6.23. TOSSIM uses the Event Scheduler to handle all the network events, while *P-sim* uses the Cycle-level Simulation Engine to control at every clock cycle the simulation of the AVR microcontroller and the hardware modules. In the Event Queue, all network events are sorted according to timestamps that record their occurrence time. The Event Scheduler processes the head-of-line (HOL) event in the Event Queue only when the Cycle-level Simulation Engine has progressed to the event's timestamp. By selecting either an event or a cycle-level simulation to be simulated next, SUNSHINE maintains the correct causality between different simulation schemes in the whole network.

As shown in Fig. 6.23, SUNSHINE also provides synchronization for *co-sim* nodes in sleep mode by maintaining an Active Node List that holds the active nodes to be simulated with cycle-level accuracy. The Event Scheduler adds or removes nodes from the list upon node wakeup or sleep events. At each cycle-level simulation step, the Cycle-level Simulation Engine only processes a clock cycle for the nodes of the Active Nodes List.

For the integration of the simulators working in three different domains, SUNSHINE implements interfaces for cross-domain data exchange between SimulAVR and GEZEL, and between hardware-software emulator *P-sim* with event-based simulator TOSSIM. SUNSHINE experimentation integrates TinyOS version 2.1.1, SimulAVR and GEZEL version 2.5.

6.4.23.4 SUNSHINE Compared

Contending with TOSSIM, Avrora, and ATEMU, SUNSHINE provides hardware flexibility and extensibility, permits user-defined platform architecture, and allows transition between event-based and cycle-accurate simulation.

SUNSHINE download is available (Table 6.1).

Table 6.1 Simulators/emulators compared

	Simulator/emulator	Features	General/wireless/WSN*	Programming language	Download site
<i>ns-2</i> (Sect. 6.4.1)	Simulator	Discrete-event, open-source, object oriented simulator. It provides support for wired and wireless networks	General	OTcl, C++	http://sourceforge.net/projects/nsnam/files/allinone/ns-allinone-2.35/
<i>ns-3</i> (Sect. 6.4.2)	Simulator and Emulator	Discrete-event, open-source, network simulator that supports research on wireless/IP networks, which involve models for Wi-Fi, WiMAX, or LTE for layers 1,2 and a variety of static or dynamic routing protocols such as OLSR and AODV for IP-based applications. Allows developing models to make it a real-time network emulator	Wireless networks	C++, Python	https://www.nsnam.org/ns-3-dev/download/
<i>GloMoSim</i> (Sect. 6.4.3)	Simulator	Discrete-event, open-source, object oriented simulator. Using parallel execution, it may be used to study large size IP networks	Wireless networks	C++, PARSEC	http://web.scalable-networks.com/content/landing/run-time-licensing
<i>OPNET</i> (Sect. 6.4.4)	Simulator	Discrete-event, open-source, object oriented simulator. It employs a hierarchical structure to modeling. A wide range of protocols is supported at MAC, network, and transport layers, as well as several applications. Both wired and wireless networks are considered. Commercial and academic versions are available	General and some WSN	C, Java	http://www.opnet.com/university_program/itguru_academic_edition/
<i>OMNeT++</i> (Sect. 6.4.5)	Simulator and some emulation	Discrete-event, open-source object oriented simulation tool for academic, educational and research-oriented commercial institutions for the simulation of computer networks and distributed or parallel systems	General	C++, NED	http://omnetpp.org/omnetpp

(continued)

Table 6.1 (continued)

	Simulator/emulator	Features	General/wireless/WSN*	Programming language	Download site
<i>TOSSIM</i> (Sect. 6.4.6)	Simulator and Emulator	Emulates at the bit level WSNs operating under TinyOS	WSN	C/C++, Python	http://www.di.unipi.it/~ste/MaD-WiSe/download-11.htm
<i>ATEMU</i> (Sect. 6.4.7)	Simulator and Emulator	Open-source low-level emulation of Mica2 platform, and customizable to support different hardware platforms. Discrete event simulation of WSNs	WSN	C	http://sourceforge.net/projects/atemu/files/
<i>Avrora</i> (Sect. 6.4.8)	Simulator and Emulator	Full emulation of Mica2 and MicaZ, with ATMega128L and CC1000 radio implementations. Open-source, discrete-event simulator of sensors network with timing accuracy, allowing programs communication via the radio using the software stack in TinyOS	WSN	Java	http://sourceforge.net/projects/avrora/files/
<i>EmStar</i> (Sect. 6.4.9)	Simulator and Emulator	EmSim, is a pure time driven simulation model that allows software to be developed and debugged. EmCee allows emulation using Mica2 motes. EmTOS emulator, enables NesC/TinyOS code to run as an EmStar module	WSN	NesC	—
<i>SensorSim</i> (Sect. 6.4.10)	Simulator	Focused on extending ns-2. Provides an advanced power model, sensor channel, interaction mechanism with external applications, and middleware platform to permit the dynamic management of nodes in simulation. Did not come to life	WSN	C++	Unavailable
<i>NRL SensorSim</i> (Sect. 6.4.11)	Simulator	Focused on extending ns-2. Tackled the notion of a phenomenon that could trigger nearby sensors. Is not maintained anymore	WSN	C++, Tcl ¹	http://downloads.pf.id.nrl.navy.mil/archive/nrsensorsim/

(continued)

Table 6.1 (continued)

	Simulator/emulator	Features	General/wireless/WSN*	Programming language	Download site
<i>J-Sim</i> (Sect. 6.4.12)	Simulator and Emulator	An open-source, real-time process-driven, application development framework, component-based compositional network simulation environment. Power models for CPU and radio communication are provided. It also includes a set of classes and mechanisms that realize WSN emulation based on Berkeley Mica notes	General	Java	https://sites.google.com/site/jsimofficial/downloads
<i>Prowler/JProwler</i> (Sect. 6.4.13)	Simulator	Event-driven simulator, that permits algorithms testing in deterministic, probabilistic, dynamically changing environments. Using it under MATLAB makes its use fast and easy, with easy debugging. Visualization makes it user friendly. The supported application areas are communication protocols and routing, arbitrary application prototyping, and optimization and parameter tuning	WSN	MATLAB for proowler/Java for JProwler	http://www.isis.vanderbilt.edu/projects/nest#tabs-4
<i>SENS</i> (Sect. 6.4.14)	Simulator	It has a modular, layered architecture with customizable components that model an application, network communication, physical environment. It also enables realistic simulation by using values from Mica2 notes to include sound, radio signal strength, and power usage. Customizability allows users to assemble application-specific environments. The same source code used on simulated nodes can be deployed on actual sensor nodes, which permits application portability. To provide users with the flexibility of modeling the environment and its interaction with applications at different levels of detail, SENS defines the environment as a grid of interchangeable tiles	WSN	C++	http://osl.cs.illinois.edu/sens/

(continued)

Table 6.1 (continued)

	Simulator/emulator	Features	General/wireless/WSN*	Programming language	Download site
<i>SENSE</i> (Sect. 6.4.15)	Simulator	It is a component-based software environment that supports parallelization. It aims at achieving extensibility, reusability and scalability. The component-based model and autonomous nature of components supports extensibility and reusability, while packet sharing improves scalability. Several components are made available such as battery and power models, application, network, MAC and physical layer functionalities	WSN	C++, Tcl, XML	http://www.ita.cs.rpi.edu
<i>Shawn</i> (Sect. 6.4.16)	Simulator	Customizable and open-source designed to support large-scale networks simulation. It simulates the effects of the phenomenon, thus it cannot provide the detailed level that simulators such as ns-2 provide with respect to physical layer or packet level phenomena. Shawn consists of three major parts; namely, models, sequencer, and simulation environment	WSN	C++	http://sourceforge.net/projects/shawn/files/shawn/Shawn-2007-06-06_source/
<i>SenSim</i> (Sect. 6.4.17)	Simulator	OMNeT++ based, discrete-event, open-source object oriented simulator. It allows researchers to develop new sensor networks protocols and investigate networking and scalability. The hardware model of a node comprises battery, radio, and CPU modules. A wireless channel module controls and establishes connections between nodes	WSN	C++, NED	http://sensim.software.informer.com/3.0/

(continued)

Table 6.1 (continued)

	Simulator/emulator	Features	General/wireless/WSN*	Programming language	Download site
<i>PAWiS</i> (Sect. 6.4.18)	Simulator and emulator	OMNeT++ based, discrete-event, open-source object oriented simulator. Focus is given to power efficiency and thus on capturing inefficiencies in system aspects. Aspects include all layers of the communication system, the targeted class of application, the power supply and energy management, the CPU, and the sensor-actuator interface. User can define dynamic behaviors such as mobility	WSN	C++, NED, Lua	http://sourceforge.net/projects/pawis/files/
<i>MSPsim</i> (Sect. 6.4.19)	Emulator	Emulator for WSN nodes based on Texas Instruments MSP430 microcontrollers	WSN	Java	http://sourceforge.net/projects/mgpsim/files/
<i>Castalia</i> (Sect. 6.4.20)	Simulator	OMNeT++ based, discrete-event, open-source object oriented application-level simulator for researchers and developers who want to test their distributed algorithms and/or protocols in realistic wireless channel and radio models, with realistic node behavior	WSN	C++, NED	https://forge.nicta.com.au/frs/?group_id=301
<i>MiXiM</i> (Sect. 6.4.21)	Simulator	OMNeT++ based, discrete-event, open-source object oriented simulator. It is a cross-level platform integrating ChSim, MAC simulator, MF, and PF. Each logical network layer can be implemented by the user. The framework supports mobility, models for obstacles as well as several protocols	WSN	C++, NED	http://sourceforge.net/projects/mixim/files/mixim/

(continued)

Table 6.1 (continued)

	Simulator/emulator	Features	General/wireless/WSN*	Programming language	Download site
<i>NesCT</i> (Sect. 6.4.22)	Simulator	OMNeT++ based, discrete-event, open-source object oriented simulator. NesCT enables to write code in NesC using TinyOS components while still making use of functionalities from OMNeT++ and Mobility Framework (MF). It relies on other available simulation frameworks for physical and MAC layers	WSN	C++, NesC	http://sourceforge.net/projects/nescf/files/
<i>SUNSHINE</i> (Sect. 6.4.23)	Simulator and Emulator	SUNSHINE integrates a network simulator TOSSIM, an instruction-set simulator SimuAVR, and a hardware simulator GEZEL. It provides hardware flexibility and extensibility, permits user-defined platform architecture, and allows transition between event-based and cycle-accurate simulation	WSN	C/C++, Python, VHDL	http://rijndael.ece.vt.edu/sunshine/downloads.html

* *General* for wired networks and for wireless networks in general

Wireless for wireless networks only

WSN for WSN specifically

[†]Tcl (Tool command language) is a very powerful but easy to learn dynamic programming language, suitable for a very wide range of uses, including web and desktop applications, networking, administration, testing and many more. Open-source and business-friendly, Tcl is a mature yet evolving language that is truly cross platform, easily deployed and highly extensible (Tcl Developer Xchange 2015)

6.5 Conclusion for Takeoff

In this chapter an in depth study of simulators and emulators has been presented, with care accorded to their features, implementation and use. Since emulators are hardware dependent, selecting one to use is straightforward. On the other hand, with the wide variety of simulators, the choice is rather complex, and is subject mainly to how is the simulator easy to use, and fulfilling the model requirements. Remarkably, different simulators do not give similar results for the same model due to their different underlying features and implementations.

Simulation has proven to be a valued tool in many areas where analytical methods are not applicable and experimentation is not feasible. Researchers generally use simulation to analyze system performance prior to physical design or to compare multiple alternatives over a wide range of conditions. Noteworthy, errors in simulation models or improper data analysis often produce incorrect or misleading results. Although, there exists an extensive row of performance evaluation tools for WSNs, it is impractical to have an all-in-one integrated tool that simultaneously supports simulation, emulation and testbed implementation.

In-fact there is no all-in-one stretchy simulator for WSNs. Each simulator exhibits different features and models, each has advantages and weaknesses. Different simulators are appropriate and most effective in typical conditions, so in choosing a simulation tool from available picks it is fruitful to elect a simulator that is best suited for the intended study and targeted application. Also, it is recommended to weight the pros and cons of different simulators that do the same job, the level of complexity of each simulator, availability, extensibility and scalability. Usually, WSNs applications consist of a large number of sensor nodes; therefore it is recommended to settle on the simulation tool capable of simulating large-scale WSNs. Essentially, the reported use besides simulation results of a simulator should not be unobserved before deciding which simulator to prefer. The exercises at the end of the chapter are designed to pinpoint the simulators comparison and selection criteria suitable to the model under study.

As projected in this chapter, many simulators have been developed in the past 15 years to account for the broad the range of applications entailed in the unbounded WSNs realm. Each of the simulators targets a specific application domain in which it can deliver best results. The semantics of what is actually meant by “simulation” varies heavily among researchers in their publications, depending on the goals of the simulations in question. This sometimes results in focusing on the simulation of physical phenomena such as radio signal propagation characteristics and ISO/OSI layer protocols, e.g., media access control (MAC). On the other hand, other approaches focus on algorithmic aspects and hence they abstract lower layers. The first approach delivers a precise image of what happens in real networks and how the protocols interact with each other at the anticipated cost of resource-demanding simulations, leading accordingly to scalability problems. The second approach employs abstract models of the real world, instead of simulating it

down to the bit level. Important questions, thus, arise about the analysis of the network structure as well as the design and evaluation of algorithms, not protocols.

When bottom up building a simulator, many decisions need to be made. Developers must consider the pros and cons of different programming languages, whether simulation is event-based or time-based, component-based or object-oriented architecture, the level of complexity of the simulator, features to include and to not include, use of parallel execution, ability to interact with real nodes, and other design choices that are pertinent to a typical application. Weighting decisions can thus be summarized as below listed:

- For sake of efficiency, most simulators use a discrete event engine.
- Component-based architectures scale significantly better than object-oriented architectures, but are more difficult to implement in a modularized way. Defining each sensor as its own object ensures independence amongst the nodes. The ease of swapping-in new algorithms for different protocols also appears to be easier in object-oriented designs. However, with careful programming, component based architectures may perform more efficiently.
- With the dominant use of C++ and Java, the use of the implementation language depends on the intended application; nevertheless, there is no clear cut answer that favors a language or make it a default simulation language.
- Generally, the level of complexity built into the simulator has a lot to do with the goals of the developers and the time constraints imposed. It is satisfactory and time efficient if the simulator job is achieved, using a simple MAC protocol or with less protocols.
- Other design choices are dependent on intended situation, programmer ability, and available design time.
- A simulator is a professional work intended for researchers at large, it should encompass as much models as possible and provide a benchmark for comparison between different simulation studies. The major difference, between using a professional simulator and a modeling program written for a specific research, is trust. A custom made modeling program may provide biased or incomplete comparisons between a proposed work and the literature, which blemishes results credibility. Focusing on one's research is a tedious task that should not be deviated by writing a modeling program that is hard by itself and cannot match the professional simulator functionalities and efficiency.
- A simulator is a research necessity, when building a simulator; developers' efforts must match researchers concerns of clarity and ease of use, as well as GUI facilities. Some researchers evade the harder task of learning how to use a professional simulator by building their own modeling programs which results in non-truly compared work.

For researchers, choosing which simulator to use is not an easy duty, a full understanding of one's own model is however the first major step before looking into the bookshelf of simulators. Then follows a survey of the available simulators that can do the job. A major step comes after, the careful weighting of the simulators features, against the model under study and the programming capabilities of

the researcher. Annoyingly, a suitable simulator for the model may reveal unfitness of the researcher on how to use and program, such a non-pleasant barrier that may restrain some researchers from wasting time learning a simulator. Learning how to use a professional simulator may cost extra months overhead on the research work, a price to be afforded for trustworthy research. Understanding a simulator means full awareness of questions and answers about the traffic pattern, the area size, the number of nodes, the nodes density, the routing protocol used, the MAC layer handling of collisions, the power model, the radio model, the mobility pattern, etc. A simulator should not be thought of as a black box that just receives inputs and produces outputs; inputs as well as the inner simulator structure should conform to the model under study. Simulator outputs should not be taken for true before adjusting and tuning the simulator to the research necessities, and running several case studies that range from small to larger.

Conclusively, who drives whom? Is the researcher simulator driven? Or it is the other way?

6.6 Exercises

1. What are the requirements for a credible simulation?
2. Explain the interrelationship between the different models used for simulation.
3. When is validation to be used?
4. How may simulation be incorrectly done?
5. Based on Sect. 6.3 perform a study on the latest two MobiHoc conferences.
6. Some simulators are open-source. Discuss the pros and cons of such approach.
7. Compare the simulators that are built upon object-oriented programming. As illustrated in Sect. 6.4, identify the impact of object oriented programming on simulator performance.
8. Write a technical report on the component-based software architecture. Do not stop at what has been made available in Sect. 6.4.12.1.
9. Differentiate between object-oriented and component-based simulators.
10. Java and C++ languages are commonly used by the simulators presented in Sect. 6.4. Identify the resemblances and differences that arise when using such simulators.
11. Which of the simulators considered in Sect. 6.4 never came to life, and which are no longer maintained?
12. Which of the simulators illustrated in Sect. 6.4 are for general networking? Which are for wireless networking? And which are for WSNs?
13. Is ns-3 a replacement of ns-2? Clarify your answer in a technical report.
14. Identify and compare the simulators based on OMNeT++.
15. SENSE (Sect. 6.4.15) is built on top of COST, a discrete event simulator whose design was influenced by the concepts of component-based software architecture and component-based simulation. Write a report on COST and how does it compare with the simulators presented in Sect. 6.4.

16. Compare the simulators presented in Sect. 6.4 based on their power modeling.
17. Compare the simulators presented in Sect. 6.4 based on their radio modeling.
18. Identify and compare the component-based simulators as laid-out in Sect. 6.4.
19. A simulator should not be used as a black box. Discuss technically.
20. Compare the emulators presented in this chapter.

References

- Accellera. *SystemC*. Accellera Systems Initiative. January 1, 2015. <http://accellera.org/downloads/standards/systemc> (accessed June 29, 2015).
- ACM SIGMOBILE. *MobiHoc: The ACM International Symposium on Mobile Ad Hoc Networking and Computing*. ACM SIGMOBILE. August 11, 2000. <http://sigmobile.org/mobihoc/> (accessed March 18, 2015).
- Andel, T.R., and A. Yasinsac. "On the Credibility of Manet Simulations." *Computer* (IEEE) 39, no. 7 (July 2006): 48–54.
- Applied Dynamics International. *What is Hardware-in-the-Loop Simulation?* Applied Dynamics International. January 1, 2015. <http://www.adi.com/technology/tech-apps/what-is-hardware-in-the-loop-simulation/> (accessed May 27, 2015).
- Atmel. *Atmel AVR 8-bit and 32-bit Microcontrollers*. January 1, 2015. <http://www.atmel.com/products/microcontrollers/avr/> (accessed April 17, 2015).
- Australian Government. *Australian Government ICT Entry-level Programs*. Australian Government. January 1, 2015. <http://www.australia.gov.au/ictentrylevel> (accessed May 28, 2015).
- Avrora. *Avrora: The AVR Simulation and Analysis Framework*. December 17, 2004. <http://compilers.cs.ucla.edu/avrora/> (accessed April 17, 2015).
- Bagrodia, R., R. Meyer, M. Takai, Y.-A., Zeng, X. Chen, J. Martin, and H.Y. Song. "Parsec: A Parallel Simulation Environment for Complex Systems." *Computer* (IEEE) 31, no. 10 (October 1998): 77–85.
- Balci, O. "Validation, Verification, and Testing Techniques Throughout the Life Cycle of a Simulation Study." *Annals of Operations Research* (Baltzer Science Publishers, Baarn/Kluwer Academic Publishers) 53, no. 1 (12 1994): 121–173 .
- Barberis, A., L. Barboni, and M. Valle. "Evaluating Energy Consumption in Wireless Sensor Networks Applications." *10th Euromicro Digital System Design Architectures, Methods and Tools (DSD)*. Lubeck, Germany: IEEE, 2007. 455–462.
- Bianchi, G. "Performance Analysis of the IEEE 802.11 Distributed Coordination Function." *IEEE Journal on Selected Areas in Communications* (IEEE) 18, no. 3 (March 2000): 535–547.
- Blazakis, D., J. McGee, D. Rusk, and J.S. Baras. "ATEMU: A Fine-grained Sensor Network Simulator." *First Annual IEEE Communications Society Conference on Sensor and Ad Hoc Communications and Networks (SECON)*. Santa Clara, CA: IEEE, 2004. 145–152.
- Brakmo, L.S., and L.L. Peterson. "Experiences with Network Simulation." *ACM SIGMETRICS International Conference on Measurement and Modeling of Computer Systems*. Philadelphia, PA: ACM, 1996. 80–90.
- Buchheim, T. *Nam: Network Animator*. ISI. July 3, 2002. <http://www.isi.edu/nsnam/nam/> (accessed April 26, 2015).
- Castalia *Castalia*. January 1, 2013. <https://castalia.forge.nicta.com.au/index.php/en/19-sample-data-articles/castalia/24-homepage.html> (accessed May 28, 2015).
- CENS. *Generalized Software Tools: EMSTAR*. CENS. January 1, 2015. http://research.cens.ucla.edu/projects/2006/Systems_Infrastructure/Emstar/default.htm (accessed April 20, 2015).

- Chang, X. "Private Network-to-Network Interface." *The 31st Conference on Winter Simulation: Simulation a Bridge to the Future (WSC)*. Phoenix, AZ: IEEE, 1999. 307–314 .
- Chen, G., and B.K. Szymanski. "COST: Component-oriented Simulation Toolkit." *The Winter Simulation Conference (WSC)* . San Diego, CA: The INFORMS Computing Society (ICS), 2002.
- Chen, G., J. Branch, M. Pflug, L. Zhu, and B. Szymanski. "Sense: A Wireless Sensor Network Simulator." In *Advances in Pervasive Computing and Networking*, by B.K. Szymanski and B. Yener, 249–267. New York: Springer, 2005.
- Chen, X. *CONSER: Collaborative Simulation for Education and Research*. March 31, 2002. <http://www.isi.edu/conser/index.html> (accessed April 26, 2015).
- Colesanti, U.M., C. Crociani, and A. Vitaletti. "On the Accuracy of OMNeT++ in the Wireless Sensor Networks Domain: Simulation vs. Testbed" *The 4th ACM Workshop on Performance Evaluation of Wireless Ad hoc, Sensor, and Ubiquitous Networks (PE-WASUN)*. Chania, Crete Island, Greece: ACM, 2007. 25–31.
- Contiki Developers. *Get Started with Contiki*. Contiki Developers. January 1, 2015. <http://www.contiki-os.org/start.html> (accessed July 8, 2015).
- Coulson, G., et al. "Flexible experimentation in wireless sensor networks." *Communications of the ACM* (ACM) 55, no. 1 (January 2012): 82–90.
- Crossbow. *MICA2*. January 1, 2002. <http://www.eol.ucar.edu/isf/facilities/isa/internal/CrossBow/DataSheets/mica2.pdf> (accessed February 3, 2014).
- Crossbow. *MICAZ*. January 1, 2006. http://www.openautomation.net/uploads/productos/micaz_datashet.pdf (accessed February 5, 2014).
- Culler, D., J. Hill, M. Horton, K. Pister, R. Szweczyk, and A. Woo. *MICA: The Commercialization of Microsensor Motes*. April 1, 2002. <http://www.sensorsmag.com/networking-communications/mica-the-commercialization-microsensor-motes-1070> (accessed April 20, 2015).
- DARPA. *Our Work*. January 1, 2015. http://www.darpa.mil/our_work/ (accessed April 26, 2015).
- Demmer, M., P. Levi, A. Joki, E. Brewer, and D. Culler. *Typhon: A Dynamic Simulation Environment for Sensor Networks*. Technical, Department of Electrical Engineering and Computer Science, University of California, Berkeley, CA: University of California, 2005.
- Downard, I.T. *Simulating Sensor Networks in NS-2*. Final, Naval Research Lab, Washington DC: Naval Research Lab, 2004.
- Doxygen. *The Contiki Operating System*. Doxygen. July 24, 2012. The Contiki Operating System (accessed September 10, 2014).
- Dyer, T.D., and R.V. Boppana. "A Comparison of TCP Performance over Three Routing Protocols for Mobile Ad Hoc Networks." *The 2nd ACM International Symposium on Mobile Ad Hoc Networking and Computing (MobiHoc)*. Long Beach, CA: ACM SIGMOBILE, 2001. 56–66.
- Egea-López, E., J. Vales-Alonso, A.S. Martínez-Sala, P. Pavón-Mariño, and J. García-Haro. "Simulation Tools for Wireless Sensor Networks." *International Symposium on Performance Evaluation of Computer and Telecommunication Systems (SPECTS)*. Philadelphia, PA: Society for Modeling & Simulation International (SCS)/IEEE, 2005.
- Eriksson, J., A. Dunkels, N. Finne, F. O’sterlind, and T. Voigt. "MSPsim—an Extensible Simulator for MSP430-equipped Sensor Boards." *Fourth European Conference on Wireless Sensor Networks (EWSN)*. Delft, The Netherlands: Springer, 2007.
- Federal Grants. <http://www.federalgrants.com/DARPA-Information-Processing-Techniques-Office-IPTO-Broad-Agency-Announcement-24052.html>. January 1, 2015. <http://www.federalgrants.com/DARPA-Information-Processing-Techniques-Office-IPTO-Broad-Agency-Announcement-24052.html> (accessed August 1, 2015).
- Fekete, S.P., A. Kröller, S. Fischer, and D. Pfisterer. "Shawn: The Fast, Highly Customizable Sensor Network Simulator." *Fourth International Conference on Networked Sensing Systems (INSS)*. Braunschweig, Germany: Transducer Research Foundation and the IEEE Sensors Council, 2007.
- Free Software Foundation. *GNU General Public License: Version 3*. Free Software Foundation, Inc. June 29, 2007. <http://www.gnu.org/licenses/gpl-3.0.en.html> (accessed July 23, 2015).

- Frick, M. *JShawn*. GitHub, Inc. 5 28, 2013. <https://github.com/itm/shawn/wiki/JShawn> (accessed July 23, 2015).
- Gay, D., P. Levis, D. Culler, and E. Brewer. *nesC 1.1 Language Reference Manual*. May 1, 2003. <http://nescc.sourceforge.net/papers/nesc-ref.pdf> (accessed April 16, 2015).
- GCC Team. *GCC, the GNU Compiler Collection*. Free Software Foundation, Inc. April 27, 2015. <https://gcc.gnu.org> (accessed May 27, 2015).
- Girod, L., et al. "A System for Simulation, Emulation, and Deployment of Heterogeneous Sensor Networks." *The 2nd International Conference on Embedded Networked Sensor Systems (SenSys)*. Baltimore, MD: ACM, 2004. 201–213.
- Girod, L., N. Ramanathan, J. Elson, T. Stathopoulos, M. Lukac, and D. Estrin. "Emstar: A Software Environment for Developing and Deploying Heterogeneous Sensor-actuator Networks." *ACM Transactions on Sensor Networks (TOSN)* (ACM) 3, no. 3 (August 2007).
- Glaser, J., D. Weber, S.A. Madani, and S. Mahlke. "Power Aware Simulation Framework for Wireless Sensor Networks and Nodes." *EURASIP Journal on Embedded Systems* (Hindawai Publishing Corporation) 2008, no. 3 (January 2008).
- Goldman, D., and G. Tokol. "Output Analysis: Output Analysis Procedures for Computer Simulations." *The 32nd Conference on Winter Simulation (WSC)*. Orlando, FL: INFORMS Simulation Society, 2000. 39–45.
- Google Sites. *Tutorial: Working With J-Sim*. December 10, 2003. <https://sites.google.com/site/jsimofficial/j-sim-tutorial> (accessed July 31, 2015).
- Grammarist. *Inter-, intra-*. January 1, 2014. <http://grammarist.com/usage/inter-intra/> (accessed June 28, 2015).
- Guy, R., et al. *Experiences with the Extensible Sensing System ESS*. Technical, Center for Embedded Network Sensing, University of California, Los Angeles, CA: UCLA, 2006.
- Heidemann, J., et al. "Effects of Detail in Wireless Network Simulation." *2001 Western MultiConference-Communication Networks and Distributed Systems Modeling and Simulation Conference*. Phoenix, AZ: The Society for Modeling and Simulation International, 2001. 3–11.
- Heidemann, J., et al. *OTcl and TclCL*. SourceForge. January 1, 2015. <http://sourceforge.net/projects/otcl-tclcl/> (accessed May 3, 2015).
- Helmy, A., and S. Kumar. *VINT: Virtual InterNetwork Testbed*. October 19, 1997. <http://www.isi.edu/nsnam/vint/index.html> (accessed April 26, 2015).
- Hu, Y.-C., and D.B. Johnson. "Implicit Source Routes for On-demand Ad Hoc Network Routing." *The 2nd ACM International Symposium on Mobile Ad Hoc Networking and Computing (MobiHoc)*. Long Beach, CA: ACM SIGMOBILE, 2001. 1–10.
- Imran, M., A.M. Said, and H. Hasbullah. "A survey of Simulators, Emulators and Testbeds for Wireless Sensor Networks." *International Symposium in Information Technology (ITSim)*. Kuala Lumpur, Malaysia: IEEE, 2010. 897–902.
- Information Society Technologies. *Embedded WiSeNts - Project FP6-004400*. Information Society Technologies. December 31, 2006. <http://www.embedded-wisents.org> (accessed June 11, 2015).
- Intanagonwiwat, C., R. Govindan, and D. Estrin. "Directed Diffusion: A Scalable and Robust Communication Paradigm for Sensor Networks." *The 6th Annual International Conference on Mobile Computing and Networking (MobiCom)*. Boston, MA: ACM SIGMOBILE, 2000. 56–67.
- ISI. *ns-2*. Information Sciences Institute. November 5, 2011. http://nsnam.isi.edu/nsnam/index.php/User_Information (accessed April 26, 2015).
- ISIS. *JProwler*. Institute for Software integrated Systems. February 13, 2004. <http://w3.isis.vanderbilt.edu/projects/nest/jprowler/> (accessed August 7, 2015).
- ISIS. *The Institute for Software Integrated Systems*. Vanderbilt University - School of Engineering. January 1, 2015. <http://www.isis.vanderbilt.edu> (accessed August 6, 2015).
- Jain, R. *The Art of Computer Systems Performance Analysis*. John Wiley & Sons, Inc., 1991.
- Jardosh, A., E.M. Belding-Royer, K.C. Almeroth, and S. Suri. "Towards Realistic Mobility Models for Mobile Ad Hoc Networks." *The 9th Annual International Conference on Mobile Computing and Networking (MobiCom)*. San Diego, CA: ACM SIGMOBILE, 2003. 217–229.

- Johnson, D.B. *The Monarch Project: Protocols for Adaptive Mobile and Wireless Networking*. February 20, 1996. <http://www.cs.cmu.edu/~.dbj/mobile.html> (accessed May 3, 2015).
- Johnson, D.B., and D.A. Maltz. *Dynamic Source Routing in Ad Hoc Wireless Networks*. Vol. 353, in *Mobile Computing*, by T. Imielinski and H.F. Korth, 153–181. Springer, 1996.
- Judd, G., and P. Steenkiste. “Repeatable and Realistic Wireless Experimentation through Physical Emulation.” *SIGCOMM Computer Communication Review (ACM)* 34, no. 1 (January 2004): 63–68.
- Köpf, B., and D. Basin. “An Information-theoretic Model for Adaptive Side-channel Attacks.” *14th ACM Conference on Computer and Communications Security (CCS)*. Alexandria, VA: ACM, 2007. 286–296.
- Köpke, A., et al. “Simulating Wireless and Mobile Networks in OMNeT++ the MiXiM Vision.” *First International Conference on Simulation Tools and Techniques for Communications, Networks and Systems (SIMUTools)*. Marseille, France: The Institute for Computer Sciences, Social Informatics and Telecommunications Engineering (ICST), 2008.
- Karp, B., and H.T. Kung. “GPSR: Greedy Perimeter Stateless Routing for Wireless Networks.” *The 6th Annual International Conference on Mobile Computing and Networking (MobiCom)*. Boston, MA: ACM SIGMOBILE, 2000. 243–254.
- Keshav, S. *REAL 5.0 Overview*. August 13, 1997. <http://www.cs.cornell.edu/skeshav/real/overview.html> (accessed April 26, 2015).
- KIT/TeleMatics. *OverSim: The Overlay Simulation Framework*. Karlsruhe Institut für Technologie Institut für Telematik. January 1, 2010. <http://www.oversim.org> (accessed June 4, 2015).
- Knezevic, M., K. Sakiyama, Y.K. Lee, and I. Verbauwhede. “On the High-throughput Implementation of RIPEMD-160 Hash Algorithm.” *International Conference on Application-Specific Systems, Architectures and Processors (ASAP)*. Leuven, Belgium: IEEE, 2008. 85–90.
- Kroller, A., D. Pfisterer, C. Buschmann, S.P. Fekete, and S. Fischer. “Shawn: A New Approach to Simulating Wireless Sensor Networks.” *Design, Analysis, and Simulation of Distributed Systems (DASD)*. San Diego, CA: The Institute for Operations Research and the Management Sciences (INFORMS), 2005. 117–124.
- Krop, T., M. Bredel, M. Hollick, and R. Steinmetz. “JiST/MobNet: Combined Simulation, Emulation, and Real-world Testbed for Ad hoc Networks.” *The Second ACM International Workshop on Wireless Network Testbeds, Experimental Evaluation and Characterization (WinTECH)*. San Juan, Puerto Rico: ACM SIGMOBILE and USENIX, 2007. 27–34.
- Kurkowski, S., T. Camp, and M. Colagrosso. “MANET Simulation Studies: The Incredibles.” *ACM SIGMOBILE Mobile Computing and Communications Review - Special Issue on Medium Access and Call Admission Control Algorithms for Next Generation Wireless Networks (ACM)* 9, no. 4 (October 2005): 50–61.
- Löbbers, M., and D. Willkomm. *A Mobility Framework for OMNeT++ User Manual*. Telecommunication Networks Group-Technische Universitaet Berlin. January 12, 2007. <http://mobility-fw.sourceforge.net/manual/index.html> (accessed June 5, 2015).
- Lamparter, D., and G. Troxel. *Quagga Routing Suite*. Slashdot Media. January 1, 2015. <http://sourceforge.net/projects/quagga/> (accessed May 27, 2015).
- Lan, K.-C. *SAMAN: Simulation Augmented by Measurement and Analysis for Networks*. July 12, 2001. <http://www.isi.edu/saman/index.html> (accessed April 26, 2015).
- Law, A.M., and W.D. Kelton. *Simulation Modeling and Analysis*. McGraw-Hill, 2000.
- LBNL. *LBNL’s Network Research Group*. Lawrence Berkeley National Laboratory. August 1, 2009. <http://ee.lbl.gov> (accessed April 26, 2015).
- Lee, S., and C. Kim. “Neighbor Supporting Ad Hoc Multicast Routing Protocol.” *First Annual Workshop on Mobile and Ad Hoc Networking and Computing (MobiHOC)*. Boston, MA: ACM/IEEE, 2000. 37–44.
- Levis, P., and N. Lee. *TOSSIM: A Simulator for TinyOS Networks*. September 17, 2003. <http://www.tinyos.net/tinyos-1.x/doc/nido.pdf> (accessed April 14, 2015).

- Levis, P., N. Lee, M. Welsh, and D. Culler. "TOSSIM: Accurate and Scalable Simulation of Entire TinyOS Applications." *The 1st International Conference on Embedded Networked Sensor Systems (SenSys)*. Los Angeles, CA: ACM, 2003. 126–137.
- Lichte, H.S., and S. Valentin. "Implementing MAC Protocols for Cooperative Relaying: A Compiler-assisted Approach." *The 1st International Conference on Simulation Tools and Techniques for Communications, Networks and Systems (SIMUTools)*. Brussels, Belgium: Institute for Computer Sciences, Social-Informatics and Telecommunications Engineering (ICST), 2008.
- L'Ecuyer, P., and R. Simard. "On the Performance of Birthday Spacings Tests with Certain Families of Random Number Generators." *Mathematics and Computers in Simulation* (Elsevier) 55, no. 1–3 (February 2001): 131–137.
- Mallanda, C., et al. *Simulating Wireless Sensor Networks with OMNeT++*. Department of Computer Science, Louisiana State University, Baton Rouge, LA. Sensor Network Research Group. January 24, 2005. <http://citeseerx.ist.psu.edu/viewdoc/download?doi=10.1.1.111.8475&rep=rep1&type=pdf> (accessed June 11, 2015).
- Maria, A. "Introduction to Modeling and Simulation." *The 29th Conference on Winter Simulation (WSC)*. Atlanta, GA: IEEE, 1997. 7–13.
- McNickle, D., K. Pawlikowski, and G. Ewing. "Akaroa2: A Controller of Discrete-event Simulation which Exploits the Distributed Computing Resources of Networks." *24th European Conference on Modelling and Simulation (ECMS)*. Kuala Lumpur, Malaysia: European Council for Modelling and Simulation (ECMS), 2010.
- Melodia, T., D. Pompili, V.C. Gungor, and I.F. Akyildiz. "A Distributed Coordination Framework for Wireless Sensor and Actor Networks." *The 6th ACM International Symposium on Mobile Ad hoc Networking and Computing (MobiHoc)*. Urbana-Champaign, IL: ACM SIGMOBILE, 2005. 99–110.
- Microsoft. *What is COM?* Microsoft. January 1, 2015. <https://www.microsoft.com/com/default.aspx> (accessed July 31, 2015).
- MiXiM Developers. *MiXiM*. MiXiM Developers. January 1, 2011. <http://mixim.sourceforge.net/index.html> (accessed June 5, 2015).
- Musznicki, B., and P. Zwierzykowski. "Survey of Simulators for Wireless Sensor Networks." *International Journal of Grid and Distributed Computing (Science & Engineering Research Support soCiety (SERSC))* 5, no. 3 (September 2012): 23–49.
- NetGNA. *G-SENSE*. Next Generation Networks and Applications Group (NetGNA). January 1, 2008. <http://www.ita.cs.rpi.edu> (accessed July 15, 2015).
- Networks and Communication Systems Branch. *NRL's Sensor Network Extension to NS-2*. U.S. Naval Research Lab. January 1, 2015. <http://www.nrl.navy.mil/itd/ncs/products/sensorsim> (accessed April 23, 2015).
- Niculescu, D., and B. Nath. "Ad hoc Positioning System (APS) using AOA." *Twenty-Second Annual Joint Conference of the IEEE Computer and Communications (INFOCOM)*. San Francisco, CA: IEEE, 2003. 1734–1743.
- ns-3 Consortium. *About*. January 1, 2015. <https://www.nsnam.org/consortium/about/> (accessed May 10, 2015).
- Nuevo, J. *A Comprehensible GloMoSim Tutorial*. INRS-Quebec University. March 4, 2004. <http://www.ccs.neu.edu/course/csg250/Glomosim/glomoman.pdf> (accessed May 3, 2015).
- OMNeT++ Wiki. *NesCT*. August 7, 2011. <https://omnetpp.org/pmwiki/index.php?n=Main.NesCT> (accessed June 11, 2015).
- Open Source Initiative. *Academic Free License ("AFL") v. 3.0*. Open Source Initiative. January 1, 2015. <http://opensource.org/licenses/AFL-3.0> (accessed May 27, 2015).
- OpenSim. *OMNeT++ 5.0b1 released*. OpenSim Ltd. March 11, 2015. <https://omnetpp.org/9-articles/software/3726-omnet-5-0b1-released> (accessed June 11, 2015).
- OpenSim. *OMNeT++ version 4.6*. OpenSim Ltd. January 1, 2015. <https://omnetpp.org/doc/omnetpp/manual/usman.html> (accessed May 28, 2015).
- OpenSim. *What is OMNeT++?* OpenSim Ltd. January 1, 2015. <https://omnetpp.org/intro> (accessed May 27, 2015).

- Oracle. *Oracle and Sun Microsystems*. Oracle. January 1, 2015. <http://www.oracle.com/us/sun/index.html> (accessed May 3, 2015).
- Osterlind, F., A. Dunkels, J. Eriksson, N. Finne, and T. Voigt. "Cross-Level Sensor Network Simulation with COOJA." *31st IEEE Conference on Local Computer Networks*. Tampa, FL: IEEE, 2006. 641–648.
- Park, S. *SensorSim: A Simulation Framework for Sensor Networks*. October 22, 2001. <http://nesl.ee.ucla.edu/projects/sensorsim/> (accessed April 23, 2015).
- Park, S., A. Savvides, and M. Srivastava. "Battery Capacity Measurement and Analysis using Lithium Coin Cell Battery." *The 2001 International Symposium on Low power Electronics and Design (ISLPED)*. Huntington Beach, CA: ACM/IEEE, 2001. 382–387.
- Park, S., A. Savvides, and M.B. Srivastava. "SensorSim: A Simulation Framework for Sensor Networks." *The 3rd ACM International Workshop on Modeling Analysis and Simulation of Wireless and Mobile Systems (MSWiM)*. Boston, MA: ACM, 2000. 104–111.
- Pawlikowski, K., H.-D.J. Jeong, and J.-S.R. Lee. "On Credibility of Simulation Studies of Telecommunication Networks." *Communications Magazine (IEEE)* 40, no. 1 (January 2002): 132–139.
- Perkins, C., E. Belding-Royer, and S. Das. *RFC 3561-ad hoc on-demand distance vector (AODV) routing*. Network Working Group. July 1, 2003. <http://www.rfc-editor.org/rfc/pdf/rfc3561.txt.pdf> (accessed July 15, 2015).
- Perrone, L.F. "Modeling and Simulation Best Practices for Wireless Ad hoc Networks." *The Winter Simulation Conference*. New Orleans, LA: IEEE, 2003. 685–693.
- Perrone, L.F., and D.M. Nicol. "A Scalable Simulator for TinyOS Applications." *The 2002 Winter Simulation Conference (WSC)*. San Diego, CA: INFORMS, 2002. 679–687.
- Pidd, M. *Computer Simulation in Management Science*. 4th. Chichester: Wiley & Sons, Ltd, 1998.
- Press, W.H., S.A. Teukolsky, W.T. Vetterling, and B.P. Flannery. *Numerical Recipes in C++: The Art of Scientific Computing*. Cambridge: Cambridge University Press, 2002.
- PUC-Rio. *Lua*. The Pontifical Catholic University of Rio de Janeiro, Brazil. June 17, 2015. <http://www.lua.org/about.html> (accessed June 27, 2015).
- Rahman, M.A., A. Pakštas, and F.Z. Wang. "Network Modelling and Simulation Tools." *Simulation Modelling Practice and Theory (Elsevier B.V.)* 17, no. 6 (July 2009): 1011–1031.
- Riverbed Technology. *Riverbed application and network performance management solutions*. Riverbed Technology. January 1, 2015. <http://www.riverbed.com/products/performance-management-control/opnet.html> (accessed May 17, 2015).
- Rivet, B., and T. Klepp. *SimulAVR*. February 14, 2012. <http://www.nongnu.org/simulavr/> (accessed April 16, 2015).
- Roache, P.J. *Verification and Validation in Computational Science and Engineering*. Albuquerque, NM: Hermosa, 1998.
- Robinson, S. *Simulation: The practice of Model Development and Use*. Chichester: John Wiley & Sons, Ltd, 2004.
- Rosa, P.M., P.A. Neves, B. Vaidya, and J.J. Rodrigues. "G-SENSE: A Graphical Interface for Sense Simulator." *The First International Conference on Advances in System Simulation (SIMUL)*. Porto, Portugal: IARIA/IEEE, 2009. 88–93.
- Sadagopan, N., F. Bai, B. Krishnamachari, and A. Helmy. "PATHS: Analysis of PATH Duration Statistics and their Impact on Reactive MANET Routing Protocols." *The 4th ACM International Symposium on Mobile Ad Hoc Networking and Computing (MobiHoc)*. Annapolis, MD: ACM SIGMOBILE, 2003. 245–256.
- Sarabandi, K., I. Koh, G. Liang, and H. Bertoni. "Propagation Modeling for FCS." *Military Communications Conference (Milcom)*. Washington, D.C.: IEEE, 2001.
- Sargent, R.G. "Verification and Validation of Simulation Models." *The 37th Conference on Winter Simulation (WSC)*. Orlando, FL: ACM, 2005. 130–143.
- SCALABLE Network Technologies. *Qualnet*. SCALABLE Network Technologies, Inc. January 1, 2014. <http://web.scalable-networks.com/content/qualnet> (accessed May 8, 2015).
- Schaumont, P. *GEZEL Manual*. November 23, 2012. <http://rijndael.ece.vt.edu/gezel2/manual.html> (accessed April 16, 2015).

- Schaumont, P., D. Ching, and I. Verbauwhede. "An Interactive Codesign Environment for Domain-specific Coprocessors." *ACM Transactions on Design Automation of Electronic Systems (TODAES)* (ACM) 11, no. 1 (January 2006): 70–87.
- Schlesinger, S., et al. "Terminology for Model Credibility." *Simulation* (Society for Modeling and Simulation International (SCS)) 32 (1979): 103–104.
- Schruben, L.W. "Detecting Initialization Bias in Simulation Output." *Operations Research (INFORMS)* 30, no. 3 (June 1982): 569–590.
- Shnayder, V., M. Hempstead, B.-R. Chen, G.W. Allen, and M. Welsh. "Simulating the Power Consumption of Large-scale Sensor Network Applications." *The 2nd International Conference on Embedded Networked Sensor Systems (SenSys)*. Baltimore, MD: ACM, 2004. 188–200.
- Simon, G., P. Völgyesi, M. Maróti, and A. Lédeczi. "Simulation-based Optimization of Communication Protocols for Large-scale Wireless Sensor Networks." *IEEE Aerospace Conference*. Big Sky, MT: IEEE, 2003.
- Simon, M.K., and M.S. Alouini. *Digital Communication over Fading Channels*. Edited by J.C. Proakis. Hoboken, NJ: John Wiley & Sons, Inc., 2005.
- Singh, C.P., O.P. Vyas, and M.K. Tiwari. "A Survey of Simulation in Sensor Networks." *International Conference on Computational Intelligence for Modelling Control & Automation*. Vienna, Austria: IEEE, 2008. 867–872.
- Sobeih, A., et al. "J-Sim: A Simulation and Emulation Environment for Wireless Sensor Networks." *Wireless Communications (IEEE)* 13, no. 4 (August 2006): 104–119.
- Sommer, C. *Veins: The open source vehicular network simulation framework*. 2 25, 2015. <http://veins.car2x.org> (accessed June 4, 2015).
- Steinbach, T., H.D. Kenfack, F. Korf, and T.C. Schmidt. "An Extension of the OMNeT++ INET Framework for Simulating Real-time Ethernet with High Accuracy." *The 4th International ICST Conference on Simulation Tools and Techniques (SIMUTools)*. Barcelona, Spain: Institute for Computer Sciences, Social-Informatics and Telecommunications Engineering (ICST), Brussels, Belgium, 2011. 375–382.
- Stojmenovic, I. "Simulations in Wireless Sensor and Ad Hoc Networks: Matching and Advancing Models, Metrics, and Solutions." *Communications Magazine (IEEE)* 46, no. 12 (December 2008): 102–107.
- Sundresh, S., W. Kim, and G. Agha. "SENS: A Sensor, Environment and Network Simulator." *The 37th Annual Symposium on Simulation (ANSS)*. Arlington, VA: IEEE, 2004.
- SwarmNet Project. *SwarmNet*. SwarmNet Project. January 1, 2004. <http://www.swarmnet.de> (accessed July 23, 2015).
- Takai, M., L. Bajaj, R. Ahuja, R. Bagrodia, and M. Gerla. *GloMoSim: A Scalable Network Simulation Environment*. Technical, Computer Science Department, UCLA, Los Angeles, CA: UCLA, 1999.
- Tcl Developer Xchange. *Welcome to the Tcl Developer Xchange!* January 1, 2015. <http://www.tcl.tk> (accessed April 23, 2015).
- Tech-FAQ. *What is PCAP?* Independent Media. January 1, 2015. <http://www.tech-faq.com/pcap.html> (accessed August 1, 2015).
- Techopedia. *Integrated Development Environment (IDE)*. Techopedia. January 1, 2015. <http://www.techopedia.com/definition/26860/integrated-development-environment-ide> (accessed May 27, 2015), 2015a.
- Techopedia. *Proof of Concept (POC)*. Techopedia. January 1, 2015. <http://www.techopedia.com/definition/4066/proof-of-concept-poc> (accessed April 12, 2015), 2015b.
- TechTarget. *Corba (Common Object Request Broker Architecture) Definition*. TechTarget. January 1, 2015. <http://searchsqlserver.techtarget.com/definition/CORBA> (accessed July 31, 2015).
- Texas Instruments. *MSP430C11x1, MSP430F11x1A Mixed Signal Microcontroller*. Texas Instruments. January 1, 2011. <http://www.ti.com/lit/ds/symlink/msp430f1611.pdf> (accessed February 1, 2014).

- Thacker, B.H., S.W. Doebling, F.M. Hemez, M.C. Anderson, J.E. Pepin, and E.A. Rodriguez. *Concepts of Model Verification and Validation*. Technical, Los Alamos National Laboratory, University of California, Los Alamos, NM: University of California, 2004, 1–27.
- The ICSI Networking and Security Group. *Overview*. The ICSI Networking and Security Group. April 19, 2015. <http://www.aciri.org> (accessed April 26, 2015).
- The National Science Foundation. *Home*. The National Science Foundation. January 1, 2015. <http://www.nsf.gov> (accessed August 2, 2015).
- The Tcl/Java Project. *Latest Tcl/Java News*. SourceForge. April 4, 2008. <http://tcljava.sourceforge.net/docs/website/index.html> (accessed August 1, 2015).
- TinyOS. *TinyOS*. August 20, 2012. <http://www.tinyos.net> (accessed October 9, 2013).
- TinyOS Wiki. *Mote-PC serial communication and SerialForwarder*. TinyOS Wiki. October 21, 2012. [http://tinyos.stanford.edu/tinyos-wiki/index.php/Mote-PC_serial_communication_and_SerialForwarder_\(TOS_2.1.1_and_later\)](http://tinyos.stanford.edu/tinyos-wiki/index.php/Mote-PC_serial_communication_and_SerialForwarder_(TOS_2.1.1_and_later)) (accessed August 7, 2014).
- TinyOS Wiki. *TOSSIM*. TinyOS Wiki. May 10, 2013. <http://tinyos.stanford.edu/tinyos-wiki/index.php/TOSSIM> (accessed September 1, 2014).
- Titzer, B.L., D.K. Lee, and J. Palsberg. “Avrora: Scalable Sensor Network Simulation with Precise Timing.” *The 4th International Symposium on Information Processing in Sensor Networks (IPSN)*. Los Angeles, CA: ACM/IEEE, 2005.
- TU Wien. *About TU Wien*. TU Wien. May 6, 2015. https://www.tuwien.ac.at/en/about_us/ (accessed June 27, 2015).
- Ubuntu. *Ubuntu Manuals*. Ubuntu. January 1, 2010. <http://manpages.ubuntu.com/manpages/utopic/man1/protoc.1.html> (accessed May 17, 2015).
- UCB. *University of California Berkeley*. University of California Berkeley. January 1, 2015. <http://www.berkeley.edu> (accessed April 26, 2015).
- UCLA. *UCLA Compilers Group*. January 1, 2015. <http://compilers.cs.ucla.edu> (accessed April 17, 2015).
- Universität Paderborn. *Chsim: A Wireless channel simulator for OMNeT++*. Universität Paderborn. October 16, 2010. <http://www.cs.uni-paderborn.de/en/fachgebiete/research-group-computer-networks/projects/chsim.html> (accessed June 5, 2015).
- University of Twente. *Home*. University of Twente. February 5, 2014. <http://dies.ewi.utwente.nl> (accessed June 11, 2015).
- University of Twente/Technical University of Delft. *Software*. University of Twente/ Technical University of Delft. August 25, 2005. <http://www.consensus.tudelft.nl/software.html> (accessed June 5, 2015).
- USC/ISI. *Information Sciences Institute*. University of Southern California. January 1, 2015. <http://www.isi.edu/home> (accessed April 26, 2015).
- Varga, A., and R. Hornig. “An Overview of the OMNeT++ Simulation Environment.” *The 1st International Conference on Simulation Tools and Techniques for Communications, Networks and Systems & Workshops (SIMUTools)*. Marseille, France: Institute for Computer Sciences, Social-Informatics and Telecommunications Engineering (ICST), Brussels, Belgium, 2008.
- Virginia Tech. *Department of Electrical and Computer Engineering*. Virginia Tech. January 1, 2015. <http://www.ece.vt.edu> (accessed July 8, 2015).
- W3C. *Extensible Markup Language (XML)*. W3C. May 19, 2015. <http://www.w3.org/XML/> (accessed July 15, 2015).
- Weber, D., J. Glaser, and S. Mahlknecht. “Discrete Event Simulation Framework for Power Aware Wireless Sensor Networks.” *5th IEEE International Conference on Industrial Informatics*. Vienna, Austria: IEEE, 2007. 335–340.
- Webopedia. *iPAQ*. Webopedia. January 1, 2015. <http://www.webopedia.com/TERM/I/iPAQ.html> (accessed April 20, 2015).
- Webopedia. *Smart Dust*. QuinStreet Inc. January 1, 2015. http://www.webopedia.com/TERM/S/smart_dust.html (accessed August 6, 2015).
- Wessel, K., M. Swigulski, A. Köpke, and D. Willkomm. “MiXiM—The Physical Layer an Architecture Overview.” *The 2nd International Workshop on OMNeT++*. Rome, Italy: ICST/ACM, 2009.

- Wikipedia. *Berkeley Software Distribution*. Wikipedia. May 26, 2015. http://en.wikipedia.org/wiki/Berkeley_Software_Distribution (accessed May 27, 2015).
- Wireless Networks Laboratory. *Projects*. Wireless Networks Laboratory. January 1, 2015. <http://cse.yeditepe.edu.tr/wnl/projects/> (accessed June 11, 2015).
- Wu, H., Q. Luo, P. Zheng, B. He, and L.M. Ni. "Accurate Emulation of Wireless Sensor Networks." *IFIP International Conference on Network and Parallel Computing (NPC)*. Berlin, Heidelberg: Springer, 2004. 576–583.
- Xerox PARC. *PARC*. Xerox. January 1, 2015. <http://www.parc.com> (accessed April 26, 2015).
- Yang, H., and B. Sikdar. "A Protocol for Tracking Mobile Targets using Sensor Networks." *The First IEEE International Workshop on Sensor Network Protocols and Applications*. Anchorage, AK: IEEE, 2003. 71–81.
- Yang, X., M. Xu, P. Stickney, and W.-Z. Song. "SimX: An Integrated Sensor Network Simulation and Evaluation Environment." *IEEE International Parallel and Distributed Processing Symposium (IPDPS)*. Long Beach, CA: IEEE, 2007. 1–6.
- Zhang, J., Y. Tang, S. Hirve, S. Iyer, P. Schaumont, and Y. Yang. "A Software-hardware Emulator for Sensor Networks." *8th Annual IEEE Communications Society Conference on Sensor, Mesh and Ad Hoc Communications and Networks (SECON)*. Salt Lake City, UT: IEEE, 2011. 440–448.
- Zhang, Y., G. Simon, and G. Balogh. "High-Level Sensor Network Simulations for Routing Performance Evaluations." *Third International Conference on Networked Sensing Systems*. Chicago, IL: UbiComp, 2006.
- Zheng, R., J.C. Hou, and L. Sha. "Asynchronous Wakeup for Ad hoc Networks." *The 4th ACM International Symposium on Mobile Ad hoc Networking and Computing (MobiHoc)*. Annapolis, MD: ACM SIGMOBILE, 2003. 35–45.

Part III
WSNs Manufacturers and Datasheets

Chapter 7

WSNs Manufacturers

Manufacturers and Products ... Drive each other

7.1 Adaptive Wireless Solutions (2015)

Adaptive Wireless Solutions Ltd, located in UK, specializes in industrial and commercial monitoring and control solutions using wireless and other remote telemetry systems. It offers a full range of products and services from individual system elements to complete solutions tailored to customer requirements.

7.2 AlertMe (2014) and British Gas (2015)

AlertMe was a leader in connected homes with over than five years' expertise in building a platform for scale deployment. Its vision was to make the connected home accessible to the mass market, simple, useful and affordable for all, with services that make consumers lives easier and safer and transform the productivity of the businesses that provide them. For consumers, AlertMe provided a full range of applications in energy, home monitoring and home automation in one ecosystem where things work together simply and intelligently. This allowed the user to connect as many devices as they like, customize notifications and alerts and trigger actions automatically.

In March 17th, 2015 British Gas has acquired AlertMe to create the UK's leading connected homes provider. This move brings together British Gas' ability to innovate for customers with AlertMe's next generation Internet-of-Things technology and expertise. The acquisition has created a highly experienced and fully integrated team which will accelerate the development of new connected home services in the UK and worldwide.

7.3 ANT Wireless Division of Dynastream (Dynastream Innovations 2014)

The ANT+ Alliance is an open special interest group of companies who have adopted the ANT+ promise of interoperability. The Alliance ensures standardized communications through optimized brand value and partnerships with other top tier products. ANT, ANT+ and the ANT+ Alliance are all managed by the ANT Wireless division of Dynastream Innovations Inc. Established in 1998, Dynastream introduced the first accelerometer-based speed and distance monitor for runners in 2000. In 2003, the wireless protocol ANT was launched, and in 2004 the first ultra low power wireless standard, ANT+ was created. In 2005 integrated PAN solutions were elaborated with Nordic Semiconductor (Nordic Semiconductor 2004). In December 2006, Garmin Ltd, once a valued Dynastream customer, purchased the company.

Today, hundreds of companies are members of the ANT+ Alliance, building products across a range of personal area network (PAN) applications, including sports, wellness and home health monitoring.

7.4 Atmel (2015)

Founded in 1984, Atmel corporate headquarters is located in San Jose, California. Atmel microcontrollers deliver a rich blend of efficient integrated designs, proven technology, and groundbreaking innovation that is ideal for today's smart, connected products. In this era of the Internet-of-Things (IoT), microcontrollers comprise a key technology that fuels machine-to-machine (M2M) communications.

Building on decades of experience and industry leadership, Atmel offers proven architectures that are optimized for low power, high-speed connectivity, optimal data bandwidth, and rich interface support. By using a wide variety of configuration options, developers can devise complete system solutions for all kinds of applications.

Atmel microcontrollers can also support seamless integration of capacitive touch technology to implement buttons, sliders, and wheels (BSW). In addition, Atmel microcontrollers (MCUs) deliver wireless and security support. Atmel offers a compelling solution that is tailored to customer needs today and tomorrow. Applications for Atmel microcontrollers include automotive, building automation, home appliances and entertainment, industrial automation, lighting, smart energy, mobile electronics, PC peripherals, Internet-of-Things.

7.5 Cisco (2015)

Cisco whose headquarter is located in San Jose, California, is a communications giant that provides communication devices that cover almost everything. Among many, at Cisco they deliver solutions for Internet-of-Things and for wireless networking.

7.6 Coalesenses (2014)

Coalesenses is a young company providing solutions for massively distributed systems with a focus on wireless sensor networks (WSNs). Coalesenses originates from a university background in this new application area and holds on to the concept of cooperation with public research facilities. Hence at Coalesenses, they have under their command a state-of-the-art research knowledge. Coalesenses employ PhDs, engineers and students to incorporate latest research results into their projects.

Coalesenses line of products includes WSN solutions, WSN software and protocol stacks, WSN devices, and WSN modules.

7.7 Crossbow Technologies (Aol 2015)

Crossbow Technology, Inc. manufactured and supplied WSNs and inertial sensor systems. It offered accelerometers, angular rate sensors (gyros), magnetometers, GPS, and air-data sensors for instrumentation, navigation, and control applications in land, marine, and airborne environments. Also provided, inertial systems, accelerometers, tilt sensors, and magnetometers for general aviation, automotive test, antenna stabilization, unmanned aerial vehicles, agriculture and construction, vibration monitoring, and towed sonar arrays. The company also delivered WSN development kits, wireless modules, sensor boards, gateways, and wireless solutions blog for industrial, environmental monitoring, building automation, academic programs, and asset management applications. In addition, it offered MoteWorks, an OEM software platform that offers developers the comprehensive benefits of wireless technology in a given sensor application.

Crossbow Technology, Inc. was acquired by Moog (Sect. 7.18) on June 3rd, 2011.

7.8 Dust Networks (2015)

Dust Networks, a pioneer in the field of WSN, is defining the way to connect smart devices. Dust Networks delivers reliable, resilient and scalable wireless embedded products with advanced network management and comprehensive security features. Dust Networks products are built on breakthrough Eterna 802.15.4 System-on-Chip (SoC) technology, delivering ultra low power consumption for wire-free operation on batteries or energy harvesting.

Dust's portfolio of standards-based products include (Chap. 1 of this book):

- SmartMesh IP that is built for IP compatibility, and is based on 6LoWPAN and 802.15.4e standards. The SmartMesh IP solution is widely applicable and cost-effective and enables low power consumption even in harsh, dynamically changing RF environments.
- SmartMesh WirelessHART products are designed for the harshest industrial environments, where low power, reliability, resilience and scalability are essential, making them well suited for general industrial applications as well as WirelessHART-specific designs. SmartMesh WirelessHART complies with the WirelessHART (IEC 62591) standard, it offers the lowest power consumption in its class and is the most widely used WirelessHART product available.

7.9 EasySen (2015)

EasySen located in South Bend, Indiana, is a small company specializing in state-of-the-art wireless sensing solutions. It offers customized hardware designs, algorithms and other consulting services for designing commercial and research applications of wireless sensor networks. EasySen expertise includes autonomous mobile sensor and actuator platforms, ultra-low complexity swarm systems, energy harvesting solutions for sensor networks, software algorithms for sensor signal processing and navigation. EasySen takes pride in an excellent customer service that assists in the exploration of new research frontiers in sensor network applications.

7.10 EcoLogicSense (2015)

EcoLogicSense located in Rousset, France, specializes in the design of communicating products for real-time monitoring of air quality. EcoLogicSense is the leader of producing sensors for measuring air quality via innovative technology.

EcoLogicSense main objective is the development and design of molecular and particles sensors to meet real-time measurements of air quality in controlled environment (clean rooms), indoor and outdoor environment. Based on its expertise in atmospheric chemistry for over 10 years, the EcoLogicSense technical team has combined its experience in the field of chemistry, electronics and computing to meet collection, treatment and diffusion of environmental data.

7.11 EpiSensor (2015)

EpiSensor whose headquarters are located in Limerick, on the west coast of Ireland, is one of the world's leading suppliers of easy to deploy, secure and reliable wireless sensors. EpiSensor was founded in 2007 at the intersection of three technology waves; specifically, wireless sensor networks, cloud computing, and mobile communication. This new technology stack, known as the "Internet-of-Things", is applied to the world's energy and efficiency problems.

All EpiSensor products are designed by EpiSensor in Ireland. A "full chain" of technology from sensor to server has been developed, which means that EpiSensor can be extremely responsive and flexible. EpiSensor Internet-of-Things platform can dramatically increase efficiency, reduce costs and improve sustainability. Data produced by EpiSensor systems can transform the efficiency of an organization by providing insight into areas of waste that could not be achieved using traditional monitoring, control and automation systems. EpiSensor's products are trusted by some of the world's largest and most secure organizations.

At the research level, EpiSensor has contributed to many local and international research projects; it is the only small and medium-sized enterprises (SME) core member of the CLARITY Centre for Sensor Web Technologies. CLARITY is a partnership between University College Dublin, Dublin City University, and Tyndall National Institute in Ireland; it focuses on the intersection between two important research areas, Adaptive Sensing and Information Discovery.

7.12 Ers (2015)

Embedded Research Solutions (ERS) is privately held and located in Annapolis, Maryland. ERS creates products and the enabling technologies for pervasive computing applications. The technology base includes software and hardware that allows multihop communication, ad hoc networking, mesh networking, power management, location awareness, real-time responsiveness and dynamic reconfiguration.

ERS has created the first truly deployable solution for pervasive applications. The software architecture is uniquely scalable. It has been shrunk to fit on the

smallest and least expensive embedded processors, yet maintains a rich set of functions. In addition, the software can run as middleware on standard operating systems including Linux and Windows. Other attributes of ERS solutions include low-cost, guaranteed real-time performance, dynamic configurability, modularity, ease of use and low maintenance.

ERS has also developed a platform software, known as ZEE, that consists of a configurable, modular, hardware independent, framework uniquely suited for highly distributed systems and networks required to deliver data in real-time.

7.13 GainSpan (2015)

GainSpan was founded in 2006, its headquarters are located in San Jose, California. Since 2006, GainSpan have designed and marketed WiFi chips, modules and solutions to connect traditionally non-connected devices to smartphones or to the Internet. More recently, a combo WiFi/Thread/6LoWPAN chip and modules was added. It is planned to expand GainSpan portfolio to offer the most suitable wireless solutions to continue to connect “Things” to the Internet, and People to “Things.”

In the near future, GainSpan anticipates seeing commercial buildings where WiFi equipped sensors will detect temperatures and initiate heating or cooling responses wirelessly. In the not-too-distant future, GainSpan embedded WiFi could be used to control the lights at home, monitor elderly parent’s health, or turn off air conditioner during periods of peak energy use when no one is home.

7.14 Infineon (2015)

Infineon has a headquarter for production, R&D, and sales at El Segundo, California, and headquarters for R&D and sales at Neubiberg, Germany, and at Reigate, UK. For industrial applications, Infineon develops a wide variety of sensors to account for renewable energy, industrial automation and e-mobility. Offerings include products such as magnetic position and speed sensors as well as integrated pressure sensors and current sensors. For electric drives, a key area in industrial applications, the portfolio comprises a full range of energy-saving sensors for electric commutated drives. In the increasingly important solar sector, Infineon sensors help customers achieve optimum system efficiency and meet country-specific regulations.

For automotive applications, Infineon has a noticed record of perfection. Over three billion of the integrated magnetic sensors are installed in cars all over the world, delivering reliable results in safety-relevant applications, such as ABS, and in harsh environments such as engines and transmissions.

7.15 Libelium (2015)

Libelium located in Zaragoza, Spain, delivers a powerful, modular, easy to program open source sensor platform for the Internet-of-Things, enabling system integrators to implement reliable smart cities and machine-to-machine (M2 M) solutions with minimum time to market. Libelium versatile platform allows implementation of any WSN, from smart parking to smart irrigation solutions.

7.16 Memsic (2015)

MEMSIC delivers powerful sensing solutions to enhance life. With sight and sound, touch and smell, communication with the world around is established. Just as eyes sense light and ears sense sound and relay that information to the brain enabling to sense the environment, sensors comprehend the surrounding world and relay these electrical signals back through intricate integrated circuitry (IC) and electronic systems.

MEMSIC (MEMS + IC) enables intelligent powerful sensing solutions by combining all the essential elements for the application needs. By integrating IC and electronic system functionality, with manufactured solid-state low-cost sensors, MEMSIC solutions are launched to optimize life. As such, gaming systems have taken the player experience to new levels by sensing actions and motion, cars are intrinsically safer by automatically sensing and controlling the movement of the vehicle, industrial equipment and machines perform their functions without human intervention, mobile phones have built-in intelligence so they can respond to gestures and position with a simple user interface and location-aware services. The surrounding environment responds to humans when instrumented with wireless sensors, avionics equipment has been retrofitted with high performance yet lower cost systems. The possibilities are endless when the solutions are effective. MEMSIC technology drives the advancement of sensors and sensing solutions to create a better life for all.

7.17 Millennial Net (2012)

Millennial Net, Inc. is a privately held company, headquartered in Chelmsford, Massachusetts. Millennial Net develops wireless sensor networking software, systems, and services that enable original equipment manufacturer (OEMs) and systems integrators to quickly and cost-effectively implement WSNs. WSNs enable the

remote monitoring and management of critical devices while providing data to enable more informed decision-making, better control and increased revenue opportunities. Millennial Net is an industry leader in real-world deployments with networks installed across commercial building and industrial environments.

MeshScope wireless sensor networking products reveal innovative Millennial Net solutions.

7.18 Moog Crossbow (2014)

Moog Crossbow specializes in connecting the physical world to the digital world within the Moog Aircraft Group. Founded in 1995, the company is a leading supplier of low-cost, smart-sensor technology to military programs and high-value, asset tracking operations. Moog Crossbow has shipped more than half a million sensors to customers including Raytheon, Lockheed Martin, Airbus, US DOD, DRS and Israel aerospace industries, as well as leading global logistics companies. Moog Crossbow is headquartered in Milpitas, California.

Over sixty years ago, Moog Crossbow started as a designer and supplier of aircraft and missile components. Today, its motion control technology enhances performance in a variety of markets and applications, from commercial aircraft cockpits and power-generation turbines, to Formula One racing and medical infusion systems.

History begins with the founder, William C. Moog, inventor, entrepreneur and visionary. In 1951, Bill Moog developed the electro-hydraulic servo-valve, a device that translates tiny, electrical impulses into precise and powerful movement. In July of 1951, Bill, his brother Arthur, and Lou Geyer, rented a corner of the abandoned Proner Airport in East Aurora and formed the Moog Valve Company.

7.19 Moteiv (Sensors Online 2007)

Founded in 2003, Moteiv Corp. is a leading provider of wireless sensor network solutions. Moteiv makes wireless sensor network technology accessible through innovative hardware platforms, robust open-source software, and whole-solution development services. Headquartered in San Francisco, Moteiv's products are used in a wide variety of applications, including climate monitoring, asset management, homeland security, and industrial control. Moteiv's mission is to broaden adoption of this remarkable technology by making it approachable, affordable, and intimately familiar to those accustomed to traditional IT infrastructures.

7.20 National Instruments (2015)

National Instruments (NI) was founded in 1976, its headquarters are located in Austin, Texas, with offices distributed over nearly 50 countries. With the NI WSN platform, it is easy to monitor assets or environment with reliable, battery-powered measurement nodes that offer industrial ratings, and local analysis and control capabilities. Each wireless network can scale from tens to hundreds of nodes and seamlessly integrate with existing wired measurement and control systems.

WSN architectures combine different types of nodes and gateways to meet the unique needs of customer application. Either creating a simple, PC-based WSN monitoring system with the NI WSN-9791 Ethernet gateway; or a headless, embedded monitoring system with the NI 9792 programmable gateway, which can run deployed NI LabVIEW real-time applications. For applications that require the combination of high-speed I/O (or control) and distributed wireless monitoring, the NI 9795 C Series WSN gateway may be used.

7.21 OmniVision Technologies (2011)

Founded in 1995 and headquartered in Santa Clara, California, OmniVision currently houses 19 offices in 12 different countries worldwide, including a design center and state-of-the-art testing facility in Shanghai, China. OmniVision Technologies (NASDAQ: OVTI) is a leading developer of advanced digital imaging solutions. OmniVision workforce is 2200 worldwide. It has shipped over 4.3 billion CMOS image sensors. Their award-winning CMOS imaging technology enables superior image quality in many of today's consumer and commercial applications, including mobile phones, notebooks, netbooks and webcams, security and surveillance, entertainment, digital still and video cameras, automotive and medical imaging systems.

7.22 Sensirion (2015)

Sensirion is the leading manufacturer of high-quality sensors and sensor solutions for the measurement and control of humidity, and of gas and liquid flows. Founded in 1998 as a spin-off from the Swiss Federal Institute of Technology (ETH) Zurich, the company is based in Stäfa near Zurich, Switzerland, and employs people in countries such as the USA, South Korea, Japan, China, Taiwan, and Germany. The headquarters in Switzerland is responsible for research, development, and production.

Together with the capacitive humidity sensor, the product range includes liquid flow sensors, mass flow meters, mass flow controllers and differential pressure sensors. Using Sensirion microsensor solutions, OEM customers benefit from the proven CMOSens Technology and excellent technical support. Among a large variety of applications, the flow and humidity sensors are successfully used in the automotive and medical industry.

7.23 Shimmer (2015)

Headquartered in Dublin, Ireland with an R&D center located in Boston, USA, Shimmer is a leading provider of wearable wireless sensor products and solutions since its foundation in 2008. For academic, applied and clinical researchers integrating wearable sensing technologies into a wide range of applications, Shimmer offers a flexible wireless sensor platform, scientifically reliable data, and complete control of data capture, interpretation and analysis.

Also, Shimmer delivers mature, robust and reliable market ready technology that eliminates up to 80 % of the development time and expense for wearable wireless sensing applications.

7.24 Silicon Labs (2015)

Silicon Labs headquartered in Austin, Texas, is a leading supplier of mixed-signal intelligent sensor solutions that are characterized by high reliability, compact size, high levels of integration and ease of use for a variety of applications. Diverse sensor product portfolio includes optical sensors, digital relative I2C humidity and temperature sensor ICs, and capacitive touch sense microcontroller devices. Also, Silicon Labs offers integrated, robust, reliable, and easy-to-use wireless and RF IC solutions. By using mixed-signal ICs designed in standard CMOS from Silicon Labs, designers are able to eliminate many discrete components and use fewer external components. Customers can focus on value-added features and speed time with ZigBee, Bluetooth, WiFi, ISM band and Wireless MCUs from Silicon Labs.

7.25 SOWNet Technologies (2014)

SOWNet Technologies is a company specialized in wireless sensor network solutions, founded in 2006 as a spinout of the Dutch research institute TNO (2014). SOWNet Technologies is dedicated to providing cutting edge, high quality sensor

network solutions to several different markets. After successfully completing projects in a variety of sectors including logistics, public transport and precision agriculture, there is a focus on developing the GuArtNet art security system with the partner Automatic Signal (2014).

7.26 Spi (2015)

Sensor Products Inc. (SPI) is a world leader in the niche field of tactile surface pressure and force sensors. The privately held company was founded in 1990; it is headquartered in Madison, New Jersey with offices in Toronto, Canada and Guadalajara, Mexico. The line of products includes sensors for cars, industry, homes, and daily life.

7.27 Texas Instruments (TI 2015)

Texas Instruments (TI) headquartered in Dallas, Texas, is a technology giant that has products that cover almost everything. TIers are differentiators; TI is a global semiconductor company operating in 35 countries. From the TIer who unveiled the first working integrated circuit in 1958 to the more than 30,000 TIers around the world today who design, manufacture and sell analog and embedded processing chips; they are problem-solvers collaborating to change the world through technology. For WSN, a line of innovations includes tools and software, microcontrollers, ARM, and digital signal processors (DSP).

7.28 Valarm (2015)

Valarm was founded in the spring of 2012; it is based in the new “Silicon Beach” of Los Angeles, California. Valarm products cover monitoring anything, anywhere.

From oil and gas to agriculture and viticulture, to fleets of vehicles with precious cargo and remote tanks of liquids, to environmental factors (such as air and water quality, water usage, flood alerts and liquid level detection) in distant facilities.

In Industry Applications, Valarm sensor solutions (water levels, air quality, temperature, humidity, switches, GPS, tanks, light, water usage/flow and others) with powerful connectivity (any mobile network carrier, WiFi, Ethernet) perform remote environmental monitoring and telemetry wherever, whenever needed.

Cloud-based web tools provide powerful real-time, ad hoc mobile sensor networks due to Valarm's open platform (with easy-to-use APIs) and integration of a variety of sensors, such as, water, temperature, humidity, CO₂, volatile organic compounds (VOCs), switches, 0–10 V, PWM, electrical resistance, location, liquids, and 4–20 mA.

7.29 WhizNets (2015)

WhizNets is located in San Ramon, California; its solutions address the challenges of a continuously evolving connected ecosystem by innovation and collaboration. The portfolio of solutions and services includes a broad range of embedded WiFi modules, embedded wireless solutions, cloud and mobile solutions.

WhizNets innovative low cost, low footprint, highly integrated WiFi module solutions allow making micro-controller based products WiFi ready at lowest cost. WiFi starter kits are available for many processor technologies based on Cortex-M3, Cortex-M4, Cortex-M0+, AVR32, PIC32, ARM7, ARM9 CPUs with SPI and SDIO interfaces.

WhizNets IoT cloud solution is a complete solution offering the IoT devices, cloud platform, infrastructure and applications which enable people and enterprise to be mobile, interactive and available, thus increasing the overall productivity, effectiveness and efficiency. The solution serves the application requirements across many verticals:

- Energy conservation.
- Security and surveillance.
- Transportation.
- Smart buildings.
- Transportation.
- Healthcare.

WhizNets service and product offerings enable delivering intelligent wireless solutions that simplify the connected world. For many years WhizNets provides easy integration of:

- Wireless connectivity (WiFi, WIMAX, LTE).
- Sensors for machine-to-machine (M2 M) and IoT.
- Cloud Internet-of-Things /Internet-of-Everything (IoT/IoE) platform integration.
- Android platform and applications.
- Customized system development.
- Testing and Inter-op.

7.30 Willow Technologies (2012)

Established in 1989, Willow Technologies is located in Copthorne, West Sussex, UK. They provide electronic solutions to customers by designing, manufacturing and supplying components and systems globally to the electrical and electronic marketplace. Willow Technologies are specialists in switching, sensing, resistive and hermetic seal solutions and have a wide portfolio of sensing technologies. Their in house engineering capability and rapid prototyping facility for custom parts enable to develop products to match specific application requirements (ISO9001:2000 registered).

7.31 Xandem (2015)

Xandem located in Salt Lake City, Utah, has a line of products that covers security, elderly care, automation, and customizing applications. Xandem's technology is brilliant in security sensing; it covers large areas, remains totally hidden, without being blocked or fooled, and it smartly detects motion through walls and obstructions. Elderly care systems based on Xandem products monitor motion over the entire home, the system remains completely hidden and the patient does not need to wear a device. As for automation, knowledge about where people are is essential for automation in smart buildings and homes. Xandem products provide this knowledge to systems that control lights, appliances, and heating, ventilating, and air conditioning (HVAC) units.

Developers and integrators can use Xandem products to build exciting and innovative applications.

References

- Adaptive Wireless Solutions. (2015, January 1). *Wireless Sensors*. (Adaptive Wireless Solutions) Retrieved August 24, 2015, from <http://adaptive-wireless.co.uk/wireless-sensors/>.
- AlertMe. (2014, January 1). *About Us*. (AlertMe) Retrieved August 13, 2014, from <http://www.alertme.com/about-us/>.
- Aol. (2015, January 1). *Crossbow Technologies*. (Aol Inc.) Retrieved August 24, 2015, from <https://www.crunchbase.com/organization/crossbow-technologies>.
- Atmel. (2015, January 1). *Fact Sheet*. (Atmel Corporation) Retrieved August 26, 2015, from <http://www.atmel.com/about/corporate/factsheet.aspx>.
- Automatic Signal . (2014, January 1). *Profiel* . (Automatic Signal) Retrieved July 19, 2014, from Automatic Signal : http://www.automaticsignal.nl/Profiel_nl.html.
- British Gas. (2015, January 1). *Products & Services*. (British Gas) Retrieved August 26, 2015, from <https://www.britishgas.co.uk/products-and-services/>.
- Cisco. (2015, January 1). *Internet of Things (IoT)*. (Cisco) Retrieved August 25, 2015, from <http://www.cisco.com/web/solutions/trends/iot/overview.html>.

- Coalesenses. (2014, January 1). *Portrait*. (Coalesenses) Retrieved July 17, 2014, from Coalesenses : <http://www.coalesenses.com/index.php/company/>.
- Dust Networks. (2015, January 1). *Wireless Sensor Networks - Dust Networks*. (Linear Technology) Retrieved August 24, 2015, from http://www.linear.com/products/wireless_sensor_networks_-_dust_networks.
- Dynastream Innovations. (2014, January 1). *About Us*. (Dynastream Innovations) Retrieved August 13, 2014, from <http://www.thisisant.com/company/d1/history/>.
- EasySen. (2015, January 1). *About EasySen*. (EasySen) Retrieved August 26, 2015, from <http://www.zoominfo.com/s/#!search/profile/company?companyId=88116085&targetid=profile>.
- EcoLogicSense. (2015, January 1). *Communicating Products for Real-time Monitoring of Air Quality*. (EcoLogicSense) Retrieved August 25, 2015, from <https://sites.google.com/site/ecologicsenseen/>.
- EpiSensor. (2015, January 1). *About Us*. (EpiSensor) Retrieved August 24, 2015, from <http://episensor.com/about-us/>.
- ERS. (2015, January 1). *Company - Overview*. (Embedded Research Solutions, Inc.) Retrieved August 25, 2015, from <http://www.embedded-zone.com/Company/Overview>.
- GainSpan. (2015, January 1). *Markets: Wi-Fi Anywhere and Everywhere*. (GainSpan) Retrieved August 24, 2015, from <http://www.gainspan.com/application/market>.
- Infineon. (2015, January 1). *Products*. (Infineon Technologies AG) Retrieved August 26, 2015, from <http://www.infineon.com/cms/en/product/products.html>.
- Libelium. (2015, January 1). *Company*. (Libelium Comunicaciones Distribuidas S.L) Retrieved August 25, 2015, from <http://www.libelium.com/company/>.
- MEMSIC. (2015, January 1). *About MEMSIC*. (MEMSIC, Inc) Retrieved August 24, 2015, from <http://www.memsic.com/about-memsic/index.cfm>.
- Millennial Net. (2012, January 1). *MeshScape Wireless Sensor Networking System*. (Millennial Net) Retrieved August 25, 2015, from <http://www.millennialnet.com/Technology.aspx>.
- Moog Crossbow. (2014, January 1). *About Us*. (Moog Crossbow) Retrieved March 27, 2014, from Moog Crossbow: <http://www.xbow.com/about-us/>.
- National Instruments. (2015, January 1). *What Is A Wireless Sensor Network?* (National Instruments Corporation) Retrieved August 24, 2015, from <http://www.ni.com/wsn/whatis/>.
- Nordic Semiconductor. (2004, June 1). *nRF24E1: 2.4 GHz RF transceiver with embedded 8051 compatible micro-controller and 9 input, 10 bit ADC*. (Nordic Semiconductor) Retrieved March 21, 2014, from <http://www.datasheetarchive.com/dlmain/Datasheets-23/DSA-442985.pdf>.
- OmniVision Technologies. (2011, January 1). *About Us*. (OmniVision Technologies) Retrieved March 27, 2014, from OmniVision Technologies: <http://www.ovt.com/aboutus/>.
- Sensirion. (2015, January 1). *Home*. (Sensirion) Retrieved January 4, 2015, from <http://www.sensirion.com/en/about-us/company/>.
- Sensors Online. (2007, May 11). *Wireless Applications Moteiv Launches Wireless Mote with Interface to Mobile Devices*. (Sensors Online) Retrieved August 2014, 2014, from <http://www.sensorsmag.com/wireless-applications/news/moteiv-launches-wireless-mote-with-interface-mobile-devices-2523>.
- Shimmer. (2015, January 1). *Home*. (Shimmer) Retrieved August 25, 2015, from <http://www.shimmersensing.com>.
- Sillicon Labs. (2015, January 1). *About Us*. (Sillicon Labs) Retrieved August 24, 2015, from <http://www.silabs.com/about/pages/default.aspx>.
- SOWNet Technologies. (2014, January 1). *Company Profile*. (SOWNet Technologies) Retrieved July 19, 2014, from SOWNet Technologies: <http://www.sownet.nl/index.php/company/company-profile>.
- SPI. (2015, January 1). *Applications*. (Sensor Products Inc.) Retrieved August 26, 2015, from <http://www.sensorprod.com/index.php>.
- TI. (2015, January 1). *Tools & Software - Microcontrollers, ARM, and DSP*. (Texas Instruments Inc.) Retrieved August 26, 2015, from http://www.ti.com/lids/ti/tools-software/sw_portal.page.

- TNO. (2014, January 1). *About Us*. (TNO) Retrieved July 19, 2014, from <https://www.tno.nl/home.cfm?context=overtno&content=overtno&laag1=overtno>.
- Valarm. (2015, January 1). *Home*. (Valarm) Retrieved August 25, 2015, from <http://www.valarm.net>.
- WhizNets. (2015, January 1). *WhiZnets Inc. a Connected Wireless Solutions Company*. (WhizNets Inc.) Retrieved August 25, 2015, from <http://www.whiznets.com>.
- Willow Technologies. (2012, January 1). *Facts*. (Willow Technologies) Retrieved July 16, 2014, from Willow Technologies: <http://www.willow.co.uk/html/facts.html>.
- Xandem. (2015, January 1). *Xandem*. (Xandem Technology) Retrieved August 25, 2015, from <http://www.xandem.com>.

Chapter 8

Datasheets

There should be a datasheet for everybody

8.1 Agilent ADCM-1670 CIF Resolution CMOS Camera Module (Agilent Technologies 2003)



Agilent ADCM-1670 CIF Resolution CMOS Camera Module, UART Output

Product Overview

Description

The Agilent ADCM-1670 ultra compact CMOS camera module is an advanced, low-power CIF resolution camera component for embedded applications. The camera module combines an CMOS image sensor and image processing pipeline with a high-quality lens to deliver images in JPEG or video format, ready for storage or transmission. Output data is transmitted using a serial port.

The ADCM-1670 camera module features a quality, integral lens in a tightly integrated sensor and image processing design. The camera module is optimized for use in a variety of embedded applications from cell phones to handheld wireless devices to image-enabled appliances and automotive design.

Incorporating JPEG, YCbCr, RGB or grayscale outputs, the ADCM-1670 supports industry-leading data resolutions as well as subsampling.

The ADCM-1670 camera module also supports a range of programmable modes, which extend design flexibility.



Features

- 352 x 288 CIF resolution
- Bayer color filters – blue, red and green
- Frame rate – 15 frames per second at CIF resolution
- Flexible orientation
- Programmable to many image formats:
 - CIF (352 x 288)
 - QVGA (320 x 240)
 - QCIF (176 x 144)
 - QQVGA (160 x 120)
 - QQCIF (88 x 72)
 - Any other format 352 x 352 or smaller
- Panning – window can be placed anywhere in the 352 x 352 array
- Low power – 100 mW typical at 13 MHz input clock
- High intrinsic sensitivity for enhanced low light performance
- Fully configurable image processing
- Single 2.8V power supply with internal voltage regulation

- High quality F/2.6 lens
- Programmable gamma correction and color balancing
- Direct JPEG, YCbCr, RGB or grayscale output
- Internal buffer for slow readout of compressed images
- Horizontal/vertical mirroring and subsampling
- Programmable VSYNC-HSYNC setup and hold, vertical line blanking and external clock polarity
- Optimized temperature performance
- Excellent image quality – JPEG based compression with selectable quantization tables
- Automatic gathering of frame statistics including histograms for each color channel
- Automatic adjustment of compression rate for constant image file sizes
- Image resizer
- Auto exposure and auto white balance
- Integrated IR filter
- Compact size – 12.5 x 10.5 x 5.2 mm

Applications

- Mobile phones
- Video phones
- Personal Digital Assistants
- Image-enabled appliances
- Digital still mini cameras
- Embedded automotive
- Monitoring equipment



Agilent Technologies

8.2 Agilent ADCM-1700-0000 CMOS Camera Module (Agilent Technologies 2003)

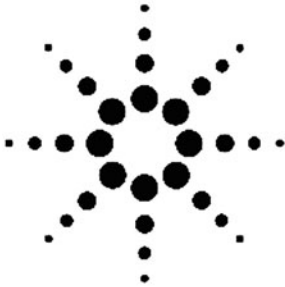

Agilent ADCM-1700-0000 Landscape CIF Resolution CMOS Camera Module

Data Sheet

Description

The ADCM-1700-0000 ultra compact CMOS camera module is an advanced, low-power CIF resolution camera component for embedded applications. The camera module combines an Agilent CMOS image sensor and image processing design with a high quality lens to deliver images in formats that are ready for storage or transmission. Output data can be transmitted using a serial or parallel port.

The ADCM-1700-0000 camera module features a quality, integral lens in a tightly integrated sensor and image processing design. The camera module is optimized for use in a variety of embedded applications from cell phones and handheld wireless devices to image-enabled appliances and automotive design.

Incorporating a CCIR 656-compatible 8-bit parallel interface, or an RGB or YCbCr interface (serial or parallel), the ADCM-1700-0000 supports industry-leading data resolutions as well as subsampling.

The ADCM-1700-0000 camera module also supports a range of programmable modes, including support for embedded or external synchronization capabilities, extending design flexibility.



Features

- 352 x 288 landscape CIF resolution
- 24 bit color depth (16 million colors)
- Bayer color filters – blue, red and green
- Frame rate – 15 frames per second at CIF resolution
- Programmable to many image formats:
 - CIF (352 x 288) landscape only
 - QVGA (320 x 240) landscape only
 - QCIF (176 x 144)
 - QQVGA (160 x 120)
 - QQCIF (88 x 72)
 - Any other format 352 x 288 or smaller
- Flexible orientation
- Panning – window can be placed anywhere in the 352 x 288 array
- Low power – 42 mW typical at 13 MHz input clock
- Single 2.8V power supply with internal voltage regulation

- High quality F/2.8 lens
- Fully configurable image processing
- Direct RGB or YCbCr 8-bit parallel output port (CCIR 656-compatible)
- Embedded synchronization capability – CCIR 656
- Horizontal/vertical mirroring and subsampling
- Excellent image quality
- Noise adaptive processing
- Statistics gathering – automatic gathering of frame statistics including histograms for each color channel
- Image resizer
- Auto exposure and auto white balance
- High intrinsic sensitivity for enhanced low light performance
- Integrated IR filter
- Compact size – 8.0 x 7.0 x 5.4 mm

Applications

- Mobile phones
- Video phones
- Personal Digital Assistants
- Digital still mini cameras
- Image-enabled appliances
- Embedded automotive
- Monitoring equipment

General specifications

Feature	Value
Output format	8-bit parallel YCbCr CCIR 656-compliant 8-bit parallel YCbCr or RGB
Maximum frame rates	15 fps at 352 x 288 (CIF)
Image modes	Grayscale and full color
YCbCr (YUV) formats	4:4:4 YCbCr 4:2:2 Y ₁ Cb ₁₂ Y ₂ Cr ₁₂ 4:2:2 Cb ₁₂ Y ₁ Cr ₁₂ Y ₂ 4:2:2 Y ₁ Cr ₁₂ Y ₂ Cb ₁₂ 4:2:2 Cr ₁₂ Y ₁ Cb ₁₂ Y ₂
Gamma correction	33 value programmable interpolated table
Data synchronization	End_of_Line, End_of_Frame, Data_Clock
Video synchronization	HSYNC, VSYNC, VCLK
Serial control identification	0x51
Supply voltage requirements	2.65 to 3.1 V
External clock frequency	4 to 32 MHz
Power consumption	42 mW typical, CIF output, 13 MHz clock
Scene illumination (minimum)	5 lux

Optical specifications

Feature	Description
Pixel count	352×288 (CIF landscape mode)
Pixel size	5.6 μm×5.6 μm
Effective fill factor	~ 80%
IR filter	Integrated
Lens type	Plastic singlet aspheric
Focal length	2.10 mm
F/#	2.8
Focus	Fixed focus
Depth of focus	100 mm to infinity
Field of view	52° full angle (horizontal)
Distortion	≤ 4%

8.3 Agilent ADCM-2650 CMOS Camera Module (Agilent Technologies 2003)



Agilent ADCM-2650 Portrait VGA Resolution CMOS Camera Module

Product Overview

Description

The ADCM-2650 ultra compact CMOS camera module is an advanced, low-power VGA resolution camera component for embedded applications. The camera module combines an Agilent CMOS image sensor and image processing pipeline with a high-quality lens to deliver images in JPEG or video format, ready for storage or transmission. Output data is transmitted using a parallel port.

The ADCM-2650 camera module features a quality, integral lens in a tightly integrated sensor and image processing design. The camera module is optimized for use in a variety of embedded applications from cell phones to handheld wireless devices to image-enabled appliances and automotive design.

Incorporating a CCIR 656-compatible 8-bit parallel interface, or a JPEG or YCbCr interface, the ADCM-2650 supports industry-leading data resolutions as well as sub-sampling.

The ADCM-2650 camera module also supports a range of programmable modes, including support for embedded or external sync capabilities, which extend design flexibility.



Features

- Portrait VGA resolution
- Bayer color filters: blue, red and green
- Frame rate: 15 frames per second @ VGA resolution
- Flexible orientation
- Programmable to many image formats, portrait or landscape:
 - VGA portrait only (480 x 640)
 - CIF (352 x 288)
 - QVGA (320 x 240)
 - QCIF (176 x 144)
 - QQVGA (160 x 120)
 - QQCIF (88 x 72)
 - Any other format 480 x 640 or smaller
- Panning - window can be placed anywhere in the 480 x 640 array
- Low power: 70 mW typical at 13 MHz input clock
- High intrinsic sensitivity for enhanced low light performance
- Single power supply with internal voltage regulation
- High quality F/2.8 lens
- Fully configurable image processing
- Direct JPEG, YCbCr 8-bit parallel output port (CCIR 656-compatible)
- Embedded sync capability - CCIR 656
- Horizontal/vertical mirroring and sub-sampling
- Optimized temperature performance
- Excellent image quality; JPEG based compression with selectable quantization tables
- Automatic gathering of frame statistics including histograms for each color channel
- Adaptive quantization in JPEG
- Image resizer
- Auto exposure and auto white balance
- Integrated IR filter
- Compact size: 12.5 x 10.5 x 6.8 mm (without cover glass)

Applications

- Mobile phones
- Video phones
- Personal Digital Assistants
- Image-enabled appliances
- Digital still mini cameras
- Embedded automotive
- Monitoring equipment



8.4 Agilent ADNS-3060 Optical Mouse Sensor (Agilent Technologies 2004)

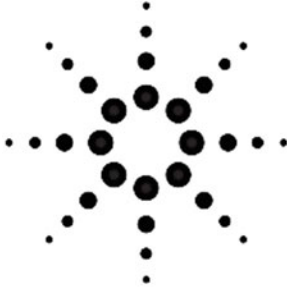

Description

The ADNS-3060 is a high performance addition to Agilent's popular ADNS family of optical mouse sensors.

The ADNS-3060 is based on a new, faster architecture with improved navigation. The sensor is capable of sensing high speed mouse motion - up to 40 inches per second and acceleration up to 15g - for increased user precision and smoothness.

The ADNS-3060 along with the ADNS-2120 (or ADNS-2120-001) lens, ADNS-2220 (or ADNS-2220-001) assembly clip and HLMP-ED80-XX000 form a complete, compact optical mouse tracking system. There are no moving parts, which means high reliability and less maintenance for the end user. In addition, precision optical alignment is not required, facilitating high volume assembly.

The sensor is programmed via registers through a four-wire serial port. It is packaged in a 20-pin staggered dual inline package (DIP).

Agilent ADNS-3060 High-performance Optical Mouse Sensor Data Sheet



Theory of Operation

The ADNS-3060 is based on Optical Navigation Technology, which measures changes in position by optically acquiring sequential surface images (frames) and mathematically determining the direction and magnitude of movement.

It contains an Image Acquisition System (IAS), a Digital Signal Processor (DSP), and a four-wire serial port.

The IAS acquires microscopic surface images via the lens and illumination system. These images are processed by the DSP to determine the direction and distance of motion. The DSP calculates the Δx and Δy relative displacement values.

An external microcontroller reads the Δx and Δy information from the sensor serial port. The microcontroller then translates the data into PS2 or USB signals before sending them to the host PC or game console.

Features

- High speed motion detection - up to 40 ips and 15g
- New architecture for greatly improved optical navigation technology
- Programmable frame rate over 6400 frames per second
- SmartSpeed self-adjusting frame rate for optimum performance
- Serial port burst mode for fast data transfer
- 400 or 800 cpi selectable resolution
- Single 3.3 volt power supply
- Four-wire serial port along with Chip Select, Power Down, and Reset pins

Applications

- Mice for game consoles and computer games
- Mice for desktop PC's, Workstations, and portable PC's
- Trackballs
- Integrated input devices



8.5 AL440B High Speed FIFO Field Memory (AverLogic Technologies 2002)



AL440B

4M-Bit High Speed FIFO Field Memory

Applications

- o Multimedia systems
- o Video capture or editing systems for NTSC/PAL or SVGA resolution
- o Security systems
- o Scan rate converter
- o PIP (Picture In Picture) video display
- o TBC (Time Base Correction)
- o Frame Synchronizer
- o Digital Video Camera
- o Hard Disk cache memory
- o Buffer for Communication System

* 80MHz High-Speed Version

- o DTV/HDTV video stream buffer

Features

- o 4 Mbits (512k x 8 bits) organization FIFO
- o Independent 8-bit data I/O port operations
- o Available in 2 speed grades: 80 and 40Mhz
- o Input Enable control (write mask)
- o Output Enable control (data skipping)
- o Supports Input ready/Output ready flags
- o Selectable control signal polarity
- o Programmable window mode data access with mirroring function support
- o Self-refresh
- o 5V signals input tolerance
- o 3.3V±10% power supply
- o Standard 44-pin TSOP (II) package

Description

The AL440B is a high-performance FIFO (First-In-First-Out) field memory chip designed to buffer audio/video/graphic digital data for a wide range of applications.

Ordering Information

Part number	Package	Power supply
AL440B-24 (40MHz)	44-pin plastic TSOP (II)	+3.3V±10%
AL440B-12 (80MHz)	44-pin plastic TSOP (II)	+3.3V±10%

8.6 Atmel AT29BV040A Flash Memory (Atmel 2003)

Features

- Single Supply Voltage, Range 2.7V to 3.6V
- Single Supply for Read and Write
- Software Protected Programming
- Fast Read Access Time – 200 ns
- Low Power Dissipation
 - 15 mA Active Current
 - 40 μ A CMOS Standby Current
- Sector Program Operation
 - Single Cycle Reprogram (Erase and Program)
 - 2048 Sectors (256 Bytes/Sector)
 - Internal Address and Data Latches for 256 Bytes
- Two 16K Bytes Boot Blocks with Lockout
- Fast Sector Program Cycle Time – 20 ms Max.
- Internal Program Control and Timer
- DATA Polling for End of Program Detection
- Minimum Endurance 10,000 Cycles
- CMOS and TTL Compatible Inputs and Outputs
- Commercial and Industrial Temperature Ranges



**4-megabit
(512K x 8)
Single 2.7-volt
Battery-Voltage™
Flash Memory**

Description

The AT29BV040A is a 3-volt-only in-system Flash Programmable and Erasable Read Only Memory (PEROM). Its 4 megabits of memory is organized as 524,288 words by 8 bits. Manufactured with Atmel's advanced nonvolatile CMOS EEPROM technology, the device offers access times to 200 ns, and a low 54 mW power dissipation. When the device is deselected, the CMOS standby current is less than 40 μ A.

AT29BV040A

Pin Configurations

Pin Name	Function
A0 - A18	Addresses
CE	Chip Enable
OE	Output Enable
WE	Write Enable
I/O0 - I/O7	Data Inputs/Outputs
NC	No Connect

TSOP Top View
Type 1



8.7 Atmel AT91 ARM Thumb-Based Microcontrollers (Atmel 2008)

Features

- Incorporates the ARM7TDMI[®] ARM[®] Thumb[®] Processor
 - High-performance 32-bit RISC Architecture
 - High-density 16-bit Instruction Set
 - Leader in MIPS/Watt
 - EmbeddedICE[™] In-circuit Emulation, Debug Communication Channel Support
- Internal High-speed Flash
 - 512 Kbytes (AT91SAM7S512) Organized in Two Contiguous Banks of 1024 Pages of 256 Bytes (Dual Plane)
 - 256 Kbytes (AT91SAM7S256) Organized in 1024 Pages of 256 Bytes (Single Plane)
 - 128 Kbytes (AT91SAM7S128) Organized in 512 Pages of 256 Bytes (Single Plane)
 - 64 Kbytes (AT91SAM7S64) Organized in 512 Pages of 128 Bytes (Single Plane)
 - 32 Kbytes (AT91SAM7S321/32) Organized in 256 Pages of 128 Bytes (Single Plane)
 - 16 Kbytes (AT91SAM7S161/16) Organized in 256 Pages of 64 Bytes (Single Plane)
 - Single Cycle Access at Up to 30 MHz in Worst Case Conditions
 - Prefetch Buffer Optimizing Thumb Instruction Execution at Maximum Speed
 - Page Programming Time: 6 ms, Including Page Auto-erase, Full Erase Time: 15 ms
 - 10,000 Write Cycles, 10-year Data Retention Capability, Sector Lock Capabilities, Flash Security Bit
 - Fast Flash Programming Interface for High Volume Production
- Internal High-speed SRAM, Single-cycle Access at Maximum Speed
 - 64 Kbytes (AT91SAM7S12/256)
 - 32 Kbytes (AT91SAM7S128)
 - 16 Kbytes (AT91SAM7S64)
 - 8 Kbytes (AT91SAM7S321/32)
 - 4 Kbytes (AT91SAM7S161/16)
- Memory Controller (MC)
 - Embedded Flash Controller, Abort Status and Misalignment Detection
- Reset Controller (RSTC)
 - Based on Power-on Reset and Low-power Factory-calibrated Brown-out Detector
 - Provides External Reset Signal Shaping and Reset Source Status
- Clock Generator (CKGR)
 - Low-power RC Oscillator, 3 to 20 MHz On-chip Oscillator and one PLL
- Power Management Controller (PMC)
 - Software Power Optimization Capabilities, Including Slow Clock Mode (Down to 500 Hz) and Idle Mode
 - Three Programmable External Clock Signals
- Advanced Interrupt Controller (AIC)
 - Individually Maskable, Eight-level Priority, Vectored Interrupt Sources
 - Two (AT91SAM7S512/256/128/64/321/161) or One (AT91SAM7S32/16) External Interrupt Source(s) and One Fast Interrupt Source, Spurious Interrupt Protected
- Debug Unit (DBGU)
 - 2-wire UART and Support for Debug Communication Channel Interrupt, Programmable ICE Access Prevention
 - Mode for General Purpose 2-wire UART Serial Communication
- Periodic Interval Timer (PIT)
 - 20-bit Programmable Counter plus 12-bit Interval Counter
- Windowed Watchdog (WDT)
 - 12-bit key-protected Programmable Counter
 - Provides Reset or Interrupt Signals to the System



AT91 ARM Thumb-based Microcontrollers

AT91SAM7S512
AT91SAM7S256
AT91SAM7S128
AT91SAM7S64
AT91SAM7S321
AT91SAM7S32
AT91SAM7S161
AT91SAM7S16
Summary

NOTE: This is a summary document.
The complete document is available on
the Atmel website at www.atmel.com.

6175-HS-ATARM-07-Dec-08





- Counter May Be Stopped While the Processor Is In Debug State or In Idle Mode
- Real-time Timer (RTT)
 - 32-bit Free-running Counter with Alarm
 - Runs Off the Internal RC Oscillator
- One Parallel Input/Output Controller (PIOA)
 - Thirty-two (AT91SAM7S512/256/128/64/321/161) or twenty-one (AT91SAM7S32/16) Programmable I/O Lines Multiplexed with up to Two Peripheral I/Os
 - Input Change Interrupt Capability on Each I/O Line
 - Individually Programmable Open-drain, Pull-up resistor and Synchronous Output
- Eleven (AT91SAM7S512/256/128/64/321/161) or Nine (AT91SAM7S32/16) Peripheral DMA Controller (PDC) Channels
- One USB 2.0 Full Speed (12 Mbits per Second) Device Port (Except for the AT91SAM7S32/16).
 - On-chip Transceiver, 328-byte Configurable Integrated FIFOs
- One Synchronous Serial Controller (SSC)
 - Independent Clock and Frame Sync Signals for Each Receiver and Transmitter
 - PS Analog Interface Support, Time Division Multiplex Support
 - High-speed Continuous Data Stream Capabilities with 32-bit Data Transfer
- Two (AT91SAM7S512/256/128/64/321/161) or One (AT91SAM7S32/16) Universal Synchronous/Asynchronous Receiver Transmitters (USART)
 - Individual Baud Rate Generator, IrDA[®] Infrared Modulation/Demodulation
 - Support for ISO7816 T0/T1 Smart Card, Hardware Handshaking, RS485 Support
 - Full Modem Line Support on USART1 (AT91SAM7S512/256/128/64/321/161)
- One Master/Slave Serial Peripheral Interface (SPI)
 - 8- to 16-bit Programmable Data Length, Four External Peripheral Chip Selects
- One Three-channel 16-bit Timer/Counter (TC)
 - Three External Clock Input and Two Multi-purpose I/O Pins per Channel (AT91SAM7S512/256/128/64/321/161)
 - One External Clock Input and Two Multi-purpose I/O Pins for the first Two Channels Only (AT91SAM7S32/16)
 - Double PWM Generation, Capture/Waveform Mode, Up/Down Capability
- One Four-channel 16-bit PWM Controller (PWMC)
- One Two-wire Interface (TWI)
 - Master Mode Support Only, All Two-wire Atmel EEPROMs and I²C Compatible Devices Supported (AT91SAM7S512/256/128/64/321/32)
 - Master, Multi-Master and Slave Mode Support, All Two-wire Atmel EEPROMs and I²C Compatible Devices Supported (AT91SAM7S161/16)
- One 8-channel 10-bit Analog-to-Digital Converter, Four Channels Multiplexed with Digital I/Os
- SAM-BA™ Boot Assistant
 - Default Boot program
 - Interface with SAM-BA Graphic User Interface
- IEEE[®] 1149.1 JTAG Boundary Scan on All Digital Pins
- 5V-tolerant I/Os, Including Four High-current Drive I/O lines, Up to 16 mA Each (AT91SAM7S161/16 I/Os Not 5V-tolerant)
- Power Supplies
 - Embedded 1.8V Regulator, Drawing up to 100 mA for the Core and External Components
 - 3.3V or 1.8V VDDIO I/O Lines Power Supply, Independent 3.3V VDDFLASH Flash Power Supply
 - 1.8V VDDCORE Core Power Supply with Brown-out Detector
- Fully Static Operation: Up to 55 MHz at 1.65V and 85- C Worst Case Conditions
- Available In 64-lead LQFP Green or 64-pad QFN Green Package (AT91SAM7S512/256/128/64/321/161) and 48-lead LQFP Green or 48-pad QFN Green Package (AT91SAM7S32/16)

8.8 Atmel AT91SAM ARM-Based Embedded MPU (Atmel 2011)

Features

- Incorporates the ARM926EJ-S™ ARM® Thumb® Processor
 - DSP Instruction Extensions
 - ARM Jazelle® Technology for Java® Acceleration
 - 16 Kbyte Data Cache, 16 Kbyte Instruction Cache, Write Buffer
 - 210 MIPS at 190 MHz
 - Memory Management Unit
 - EmbeddedICE™, Debug Communication Channel Support
 - Mid-level Implementation Embedded Trace Macrocell™
- Additional Embedded Memories
 - 32 Kbytes of Internal ROM, Single-cycle Access at Maximum Bus Speed
 - 160 Kbytes of Internal SRAM, Single-cycle Access at Maximum Processor or Bus Speed
- External Bus Interface (EBI)
 - Supports SDRAM, Static Memory, NAND Flash and CompactFlash®
- LCD Controller
 - Supports Passive or Active Displays
 - Up to 16-bits per Pixel in STN Color Mode
 - Up to 16M Colors in TFT Mode (24-bit per Pixel), Resolution up to 2048 x 2048
- USB
 - USB 2.0 Full Speed (12 Mbps per second) Host Double Port
 - Dual On-chip Transceivers
 - Integrated FIFOs and Dedicated DMA Channels
 - USB 2.0 Full Speed (12 Mbps per second) Device Port
 - On-chip Transceiver, 2 Kbyte Configurable Integrated FIFOs
- Bus Matrix
 - Handles Five Masters and Five Slaves
 - Boot Mode Select Option
 - Remap Command
- Fully Featured System Controller (SYSC) for Efficient System Management, Including
 - Reset Controller, Shutdown Controller, Four 32-bit Battery Backup Registers for a Total of 16 Bytes
 - Clock Generator and Power Management Controller
 - Advanced Interrupt Controller and Debug Unit
 - Periodic Interval Timer, Watchdog Timer and Real-time Timer
 - Three 32-bit PIO Controllers
- Reset Controller (RSTC)
 - Based on Power-on Reset Cells, Reset Source Identification and Reset Output Control
- Shutdown Controller (SHDWC)
 - Programmable Shutdown Pin Control and Wake-up Circuitry
- Clock Generator (CKGR)
 - 32,768 Hz Low-power Oscillator on Battery Backup Power Supply, Providing a Permanent Slow Clock
 - 3 to 20 MHz On-chip Oscillator and two PLLs
- Power Management Controller (PMC)
 - Very Slow Clock Operating Mode, Software Programmable Power Optimization Capabilities
 - Four Programmable External Clock Signals



**AT91SAM
ARM-based
Embedded MPU**

AT91SAM9261

6062N-ATARM-3-Oct-11





- **Advanced Interrupt Controller (AIC)**
 - Individually Maskable, Eight-level Priority, Vectored Interrupt Sources
 - Three External Interrupt Sources and One Fast Interrupt Source, Spurious Interrupt Protected
- **Debug Unit (DBGU)**
 - 2-wire USART and support for Debug Communication Channel, Programmable ICE Access Prevention
 - Mode for General Purpose Two-wire UART Serial Communication
- **Periodic Interval Timer (PIT)**
 - 20-bit Interval Timer plus 12-bit Interval Counter
- **Watchdog Timer (WDT)**
 - Key Protected, Programmable Only Once, Windowed 12-bit Counter, Running at Slow Clock
- **Real-Time Timer (RTT)**
 - 32-bit Free-running Backup Counter Running at Slow Clock
- **Three 32-bit Parallel Input/Output Controllers (PIO) PIOD, PIODB and PIOC**
 - 86 Programmable I/O Lines Multiplexed with up to Two Peripheral I/Os
 - Input Change Interrupt Capability on Each I/O Line
 - Individually Programmable Open-drain, Pull-up Resistor and Synchronous Output
- **Nineteen Peripheral DMA (PDC) Channels**
- **Multimedia Card Interface (MCI)**
 - SDCard and MultiMediaCard™ Compliant
 - Automatic Protocol Control and Fast Automatic Data Transfers with PDC, MMC and SDCard Compliant
- **Three Synchronous Serial Controllers (SSC)**
 - Independent Clock and Frame Sync Signals for Each Receiver and Transmitter
 - PS Analog Interface Support, Time Division Multiplex Support
 - High-speed Continuous Data Stream Capabilities with 32-bit Data Transfer
- **Three Universal Synchronous/Asynchronous Receiver Transmitters (USART)**
 - Individual Baud Rate Generator, IrDA® Infrared Modulation/Demodulation
 - Support for ISO7816 T0/T1 Smart Card, Hardware and Software Handshaking, RS485 Support
- **Two Master/Slave Serial Peripheral Interface (SPI)**
 - 8- to 16-bit Programmable Data Length, Four External Peripheral Chip Selects
- **One Three-channel 16-bit Timer/Counters (TC)**
 - Three External Clock Inputs, Two multi-purpose I/O Pins per Channel
 - Double PWM Generation, Capture/Waveform Mode, Up/Down Capability
- **Two-wire Interface (TWI)**
 - Master Mode Support, All Two-wire Atmel EEPROMs Supported
- **IEEE® 1149.1 JTAG Boundary Scan on All Digital Pins**
- **Required Power Supplies:**
 - 1.06V to 1.32V for VDDCORE and VDDDBU
 - 3.0V to 3.6V for VDDOSC and for VDDPLL
 - 2.7V to 3.6V for VDDIOP (Peripheral I/Os)
 - 1.65V to 1.85V and 3.0V to 3.6V for VDDIOM (Memory I/Os)
- **Available in a 217-ball LFBGA RoHS-compliant Package**

8.9 Atmel Microcontroller with 4/8/16 KBytes In-System Programmable Flash (Atmel 2011)

Features

- High performance, low power Atmel[®] AVR[™] 8-bit microcontroller
- Advanced RISC architecture
 - 131 powerful instructions – most single clock cycle execution
 - 32 × 8 general purpose working registers
 - Fully static operation
 - Up to 20 MIPS throughput at 20MHz
 - On-chip 2-cycle multiplier
- High endurance non-volatile memory segments
 - 4/8/16 Kbytes of in-system self-programmable flash program memory
 - 256/512/512 bytes EEPROM
 - 512/1K/1Kbytes Internal SRAM
 - Write/erase cycles: 10,000 flash/100,000 EEPROM
 - Data retention: 20 years at 85°C/100 years at 25°C¹
 - Optional boot code section with independent lock bits
 - In-system programming by on-chip boot program
 - True read-while-write operation
 - Programming lock for software security
- QTouch[®] library support
 - Capacitive touch buttons, sliders and wheels
 - QTouch and QMatrix acquisition
 - Up to 64 sense channels
- Peripheral features
 - Two 8-bit timer/counters with separate prescaler and compare mode
 - One 16-bit timer/counter with separate prescaler, compare mode, and capture mode
 - Real time counter with separate oscillator
 - Six PWM channels
 - 8-channel 10-bit ADC in TQFP and QFN/MLF package
 - 6-channel 10-bit ADC in PDIP Package
 - Programmable serial USART
 - Master/slave SPI serial interface
 - Byte-oriented 2-wire serial interface (Philips I²C compatible)
 - Programmable watchdog timer with separate on-chip oscillator
 - On-chip analog comparator
 - Interrupt and wake-up on pin change
- Special microcontroller features
 - DebugWIRE on-chip debug system
 - Power-on reset and programmable brown-out detection
 - Internal calibrated oscillator
 - External and Internal Interrupt sources
 - Five sleep modes: Idle, ADC noise reduction, power-save, power-down, and standby
- I/O and packages
 - 23 programmable I/O lines
 - 28-pin PDIP, 32-lead TQFP, 28-pad QFN/MLF and 32-pad QFN/MLF
- Operating voltage:
 - 1.8V - 5.5V for Atmel ATmega48V/88V/168V
 - 2.7V - 5.5V for Atmel ATmega48/88/168
- Temperature range:
 - -40°C to 85°C
- Speed grade:
 - ATmega48V/88V/168V: 0 - 4MHz @ 1.8V - 5.5V, 0 - 10MHz @ 2.7V - 5.5V
 - ATmega48/88/168: 0 - 10MHz @ 2.7V - 5.5V, 0 - 20MHz @ 4.5V - 5.5V
- Low power consumption
 - Active mode:
 - 250µA at 1MHz, 1.8V
 - 15µA at 32kHz, 1.8V (including oscillator)
 - Power-down mode:
 - 0.1µA at 1.8V

Note: 1. See "Data Retention" on page 7 for details.



**8-bit Atmel
Microcontroller
with 4/8/16K
Bytes In-System
Programmable
Flash**

**ATmega48V
ATmega88V
ATmega168V**

Summary

Rev. 2545TS-AVR-05/11



8.10 Atmel Microcontroller with 128 KBytes In-System Programmable Flash (Atmel 2011)

Features

- High-performance, Low-power Atmel® AVR® 8-bit Microcontroller
- Advanced RISC Architecture
 - 133 Powerful Instructions – Most Single Clock Cycle Execution
 - 32 x 8 General Purpose Working Registers + Peripheral Control Registers
 - Fully Static Operation
 - Up to 16MIPS Throughput at 16MHz
 - On-chip 2-cycle Multiplier
- High Endurance Non-volatile Memory segments
 - 128Kbytes of In-System Self-programmable Flash program memory
 - 4Kbytes EEPROM
 - 4Kbytes Internal SRAM
 - Write/Erase cycles: 10,000 Flash/100,000 EEPROM
 - Data retention: 20 years at 85°C/100 years at 25°C⁽¹⁾
 - Optional Boot Code Section with Independent Lock Bits
 - In-System Programming by On-chip Boot Program
 - True Read-While-Write Operation
 - Up to 64Kbytes Optional External Memory Space
 - Programming Lock for Software Security
 - SPI Interface for In-System Programming
- QTouch® library support
 - Capacitive touch buttons, sliders and wheels
 - QTouch and QMatrix acquisition
 - Up to 64 sense channels
- JTAG (IEEE std. 1149.1 Compliant) Interface
 - Boundary-scan Capabilities According to the JTAG Standard
 - Extensive On-chip Debug Support
 - Programming of Flash, EEPROM, Fuses and Lock Bits through the JTAG Interface
- Peripheral Features
 - Two 8-bit Timer/Counters with Separate Prescalers and Compare Modes
 - Two Expanded 16-bit Timer/Counters with Separate Prescaler, Compare Mode and Capture Mode
 - Real Time Counter with Separate Oscillator
 - Two 8-bit PWM Channels
 - 6 PWM Channels with Programmable Resolution from 2 to 16 Bits
 - Output Compare Modulator
 - 8-channel, 10-bit ADC
 - 8 Single-ended Channels
 - 7 Differential Channels
 - 2 Differential Channels with Programmable Gain at 1x, 10x, or 200x
 - Byte-oriented Two-wire Serial Interface
 - Dual Programmable Serial USARTs
 - Master/Slave SPI Serial Interface
 - Programmable Watchdog Timer with On-chip Oscillator
 - On-chip Analog Comparator
- Special Microcontroller Features
 - Power-on Reset and Programmable Brown-out Detection
 - Internal Calibrated RC Oscillator
 - External and Internal Interrupt Sources
 - Six Sleep Modes: Idle, ADC Noise Reduction, Power-save, Power-down, Standby, and Extended Standby
 - Software Selectable Clock Frequency
 - ATmega103 Compatibility Mode Selected by a Fuse
 - Global Pull-up Disable
- I/O and Packages
 - 53 Programmable I/O Lines
 - 64-lead TQFP and 64-pad QFN/MLF
- Operating Voltages
 - 2.7 - 5.5V ATmega128L
 - 4.5 - 5.5V ATmega128
- Speed Grades
 - 0 - 8MHz ATmega128L
 - 0 - 16MHz ATmega128



**8-bit Atmel
Microcontroller
with 128KBytes
In-System
Programmable
Flash**

**ATmega128
ATmega128L**

Rev. 2467X-AVR-06/11



8.11 Atmel FPSLIC (Atmel 2002)

Features

- Monolithic Field Programmable System Level Integrated Circuit (FPSLIC™)
 - AT40K SRAM-based FPGA with Embedded High-performance RISC AVR® Core, Extensive Data and Instruction SRAM and JTAG ICE
- 5,000 to 40,000 Gates of Patented SRAM-based AT40K FPGA with FreeRAM™
 - 2 - 18.4 Kbits of Distributed Single/Dual Port FPGA User SRAM
 - High-performance DSP Optimized FPGA Core Cell
 - Dynamically Reconfigurable In-System – FPGA Configuration Access Available On-chip from AVR Microcontroller Core to Support Cache Logic® Designs
 - Very Low Static and Dynamic Power Consumption – Ideal for Portable and Handheld Applications
- Patented AVR Enhanced RISC Architecture
 - 120+ Powerful Instructions – Most Single Clock Cycle Execution
 - High-performance Hardware Multiplier for DSP-based Systems
 - Approaching 1 MIPS per MHz Performance
 - C Code Optimized Architecture with 32 x 8 General-purpose Internal Registers
 - Low-power Idle, Power-save and Power-down Modes
 - 100 µA Standby and Typical 2-3 mA per MHz Active
- Up to 36 Kbytes of Dynamically Allocated Instruction and Data SRAM
 - Up to 16 Kbytes x 16 Internal 15 ns Instructions SRAM
 - Up to 16 Kbytes x 8 Internal 15 ns Data SRAM
- JTAG (IEEE std. 1149.1 Compliant) Interface
 - Extensive On-chip Debug Support
 - Limited Boundary-scan Capabilities According to the JTAG Standard (AVR Ports)
- AVR Fixed Peripherals
 - Industry-standard 2-wire Serial Interface
 - Two Programmable Serial UARTs
 - Two 8-bit Timer/Counters with Separate Prescaler and PWM
 - One 16-bit Timer/Counter with Separate Prescaler, Compare, Capture Modes and Dual 8-, 9- or 10-bit PWM
- Support for FPGA Custom Peripherals
 - AVR Peripheral Control – 16 Decoded AVR Address Lines Directly Accessible to FPGA
 - FPGA Macro Library of Custom Peripherals
- 16 FPGA Supplied Internal Interrupts to AVR
- Up to Four External Interrupts to AVR
- 8 Global FPGA Clocks
 - Two FPGA Clocks Driven from AVR Logic
 - FPGA Global Clock Access Available from FPGA Core
- Multiple Oscillator Circuits
 - Programmable Watchdog Timer with On-chip Oscillator
 - Oscillator to AVR Internal Clock Circuit
 - Software-selectable Clock Frequency
 - Oscillator to Timer/Counter for Real-time Clock
- V_{CC}: 3.0V - 3.6V
- 3.3V 33 MHz PCI-compliant FPGA I/O
 - 20 mA Sink/Source High-performance I/O Structures
 - All FPGA I/O Individually Programmable
- High-performance, Low-power 0.35µm CMOS Five-layer Metal Process
- State-of-the-art Integrated PC-based Software Suite Including Co-verification
- 5V I/O Tolerant



FPSLIC™

**5K - 40K Gates
of AT40K FPGA
with 8-bit AVR®
Microcontroller,
up to 36K Bytes
of SRAM and
On-chip
JTAG ICE**

**AT94KAL Series
Field
Programmable
System Level
Integrated
Circuit**

Rev. 11/2002-FPSLI-11/03



8.12 Bluegiga WT12 (Bluegiga Technologies 2007)



WT12 Bluetooth® module

DESCRIPTION

WT12 is a next-generation, class 2, Bluetooth® 2.0+EDR (Enhanced Data Rates) module. It introduces three times faster data rates compared to existing Bluetooth® 1.2 modules even with lower power consumption! WT12 is a highly integrated and sophisticated Bluetooth® module, containing all the necessary elements from Bluetooth® radio to antenna and a fully implemented protocol stack. Therefore WT12 provides an ideal solution for developers who want to integrate Bluetooth® wireless technology into their design with limited knowledge of Bluetooth® and RF technologies.

By default WT12 module is equipped with powerful and easy-to-use iWRAP firmware. iWRAP enables users to access Bluetooth® functionality with simple ASCII commands delivered to the module over serial interface - it's just like a Bluetooth® modem.

APPLICATIONS:

- Hand held terminals
- Industrial devices
- Point-of-Sale systems
- PCs
- Personal Digital Assistants (PDAs)
- Computer Accessories
- Access Points
- Automotive Diagnostics Units

FEATURES:

- Fully Qualified Bluetooth system v2.0 + EDR, CE and FCC
- Integrated chip antenna
- Industrial temperature range from -40°C to +85°C
- Enhanced Data Rate (EDR) compliant with v2.0.E.2 of specification for both 2Mbps and 3Mbps modulation modes
- RoHS Compliant
- Full Speed Bluetooth Operation with Full Piconet
- Scatternet Support
- USB version 2.0 compatible
- UART with bypass mode
- Support for 802.11 Coexistence
- 8Mbits of Flash Memory



8.13 C8051F121 Mixed-Signal MCU (Silicon Laboratories 2004)



C8051F121

100 MIPS, 128 kB Flash, 12-Bit ADC, 64-Pin Mixed-Signal MCU

Analog Peripherals

12-Bit ADC

- ±1 LSB INL; no missing codes
- Programmable throughput up to 100 ksp/s
- 8 external inputs; programmable as single-ended or differential
- Programmable amplifier gain: 16, 8, 4, 2, 1, 0.5
- Data-dependent windowed interrupt generator
- Built-in temperature sensor (±3 °C)

8-Bit ADC

- ±1 LSB INL; no missing codes
- Programmable throughput up to 500 ksp/s
- 8 external inputs
- Programmable amplifier gain: 4, 2, 1, 0.5

Two 12-Bit DACs

- Can synchronize outputs to timers for jitter-free waveform generation

Two Comparators

Internal Voltage Reference

V_{DD} Monitor/Brown-out Detector

On-Chip JTAG Debug & Boundary Scan

- On-chip debug circuitry facilitates full speed, non-intrusive in-system debug (no emulator required)
- Provides breakpoints, single stepping, watchpoints, stack monitor
- Inspect/modify memory and registers
- Superior performance to emulation systems using ICE-chips, target pods, and sockets
- IEEE1149.1 compliant boundary scan

High-Speed 8051 µC Core

- Pipelined instruction architecture; executes 70% of instructions in 1 or 2 system clocks
- Up to 100 MIPS throughput with 100 MHz system clock
- 16 x 16 multiply/accumulate engine (2-cycle)

Memory

- 8448 bytes data RAM
- 128 kB Flash; in-system programmable in 1024-byte sectors (1024 bytes are reserved)
- External parallel data memory interface

Digital Peripherals

- 32 port I/O; all are 5 V tolerant
- Hardware SMBus™ (I2C™ Compatible), SPI™, and two UART serial ports available concurrently
- Programmable 16-bit counter/timer array with six capture/compare modules
- 5 general-purpose 16-bit counter/timers
- Dedicated watchdog timer; bidirectional reset
- Real-time clock mode using Timer 3 or PCA

Clock Sources

- Internal oscillator: 24.5 MHz; 2% accuracy supports UART operation
- On-chip programmable PLL: up to 100 MHz
- External oscillator: Crystal, RC, C, or Clock

Supply Voltage: 3.0 to 3.6 V

- Typical operating current: 50 mA at 100 MHz
- Typical stop mode current: 0.4 µA

64-Pin TQFP

Temperature Range: -40 to +85 °C

Selected Electrical Specifications

(T_A = -40 to +85 °C, V_{DD} = 3.0 V unless otherwise specified)

PARAMETER	CONDITIONS	MIN	TYP	MAX	UNITS
GLOBAL CHARACTERISTICS					
Supply Voltage		3.0		3.6	V
Supply Current (CPU active)	Clock = 100 MHz		50		mA
	Clock = 1 MHz		0.6		mA
	Clock = 32 kHz		16		µA
Supply Current (shutdown)	Oscillator off; V _{DD} Monitor Enabled		10		µA
	Oscillator off; V _{DD} Monitor Disabled		0.4		µA
Clock Frequency Range		DC		100	MHz
INTERNAL CLOCKS					
Oscillator Frequency		24.0	24.5	25.0	MHz
PLL Frequency		96	98	100	MHz
A/D CONVERTER					
Resolution			12		bits
Integral Nonlinearity				±1	LSB
Differential Nonlinearity	Guaranteed Monotonic			±1	LSB
Signal-to-Noise Plus Distortion		66	69		dB
Throughput Rate				100	ksp/s
D/A CONVERTERS					
Resolution			12		bits
Differential Nonlinearity	Guaranteed Monotonic			±1	LSB
Output Settling Time			10		µS

8.14 CC1000 (Texas Instruments 2007)

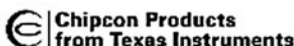

CC1000

CC1000

Single Chip Very Low Power RF Transceiver

Applications

- Very low power UHF wireless data transmitters and receivers
- 315 / 433 / 868 and 915 MHz ISM/SRD band systems
- RKE – Two-way Remote Keyless Entry
- Home automation
- Wireless alarm and security systems
- AMR – Automatic Meter Reading
- Low power telemetry
- Game Controllers and advanced toys

Product Description

CC1000 is a true single-chip UHF transceiver designed for very low power and very low voltage wireless applications. The circuit is mainly intended for the ISM (Industrial, Scientific and Medical) and SRD (Short Range Device) frequency bands at 315, 433, 868 and 915 MHz, but can easily be programmed for operation at other frequencies in the 300-1000 MHz range.

The main operating parameters of **CC1000** can be programmed via a serial bus, thus making **CC1000** a very flexible and easy to use transceiver. In a typical system **CC1000** will be used together with a microcontroller and a few external passive components.

Features

- True single chip UHF RF transceiver
- Very low current consumption
- Frequency range 300 – 1000 MHz
- Integrated bit synchroniser
- High sensitivity (typical -110 dBm at 2.4 kBaud)
- Programmable output power -20 to 10 dBm
- Small size (TSSOP-28 or UltraCSP™ package)
- Low supply voltage (2.1 V to 3.6 V)
- Very few external components required
- No external RF switch / IF filter required
- RSSI output
- Single port antenna connection
- FSK data rate up to 76.8 kBaud
- Complies with EN 300 220 and FCC CFR47 part 15
- Programmable frequency in 250 Hz steps makes crystal temperature drift compensation possible without TCXO
- Suitable for frequency hopping protocols
- Development kit available
- Easy-to-use software for generating the **CC1000** configuration data

CC1000 is based on Chipcon's SmartRF® technology in 0.35 µm CMOS.



8.15 CC1020 (Texas Instruments 2014)

CC1020

CC1020

Low-Power RF Transceiver for Narrowband Systems

Applications

- *Narrowband low power UHF wireless data transmitters and receivers with channel spacing as low as 12.5 and 25 kHz*
- *402 / 424 / 426 / 429 / 433 / 447 / 449 / 469 / 868 / 915 / 960 MHz ISM/SRD band systems*
- *AMR - Automatic Meter Reading*
- *Wireless alarm and security systems*
- *Home automation*
- *Low power telemetry*

Product Description

The **CC1020** is a true single-chip UHF transceiver designed for very low power and very low voltage wireless applications. The circuit is mainly intended for the ISM (Industrial, Scientific and Medical) and SRD (Short Range Device) frequency bands at 402, 424, 426, 429, 433, 447, 449, 469, 868, 915, and 960 MHz, but can easily be programmed for multi-channel operation at other frequencies in the 402 - 470 and 804 - 960 MHz range.

The **CC1020** is especially suited for narrowband systems with channel spacing of 12.5 or 25 kHz complying with ARIB STD-T67 and EN 300 220.

The **CC1020** main operating parameters can be programmed via a serial bus, thus making **CC1020** a very flexible and easy to use transceiver.

In a typical system **CC1020** will be used together with a microcontroller and a few external passive components.



Features

- True single chip UHF RF transceiver
- Frequency range 402 MHz - 470 MHz and 804 MHz - 960 MHz
- High sensitivity (up to -118 dBm for a 12.5 kHz channel)
- Programmable output power
- Low current consumption (RX: 19.9 mA)
- Low supply voltage (2.3 V to 3.6 V)
- No external IF filter needed
- Low-IF receiver
- Very few external components required
- Small size (QFN 32 package)
- Pb-free package
- Digital RSSI and carrier sense indicator
- Data rate up to 153.6 kBaud
- OOK, FSK and GFSK data modulation
- Integrated bit synchronizer
- Image rejection mixer
- Programmable frequency and AFC make crystal temperature drift compensation possible without TCXO
- Suitable for frequency hopping systems
- Suited for systems targeting compliance with EN 300 220, FCC CFR47 part 15, ARIB STD-T67, and ARIB STD-T96
- Development kit available
- Easy-to-use software for generating the **CC1020** configuration data

TI recommends using the latest RF performance line device CC1120 as successor of CC1020: www.ti.com/rfperformanceline*

8.16 CC1100 (Texas Instruments 2005)



CC1100

CC1100

Low-Power Sub-1 GHz RF Transceiver

Applications

- Ultra low-power wireless applications operating in the 315/433/868/915 MHz ISM/SRD bands
- Wireless alarm and security systems
- Industrial monitoring and control
- Wireless sensor networks
- AMR – Automatic Meter Reading
- Home and building automation

Product Description

The **CC1100** is a low-cost sub-1 GHz transceiver designed for very low-power wireless applications. The circuit is mainly intended for the ISM (Industrial, Scientific and Medical) and SRD (Short Range Device) frequency bands at 315, 433, 868, and 915 MHz, but can easily be programmed for operation at other frequencies in the 300-348 MHz, 400-464 MHz and 800-928 MHz bands.

The RF transceiver is integrated with a highly configurable baseband modem. The modem supports various modulation formats and has a configurable data up to 500 kBaud.

CC1100 provides extensive hardware support for packet handling, data buffering, burst transmissions, clear channel assessment, link quality indication, and wake-on-radio.

The main operating parameters and the 64-byte transmit/receive FIFOs of **CC1100** can be controlled via an SPI interface. In a typical system, the **CC1100** will be used together with a microcontroller and a few additional passive components.

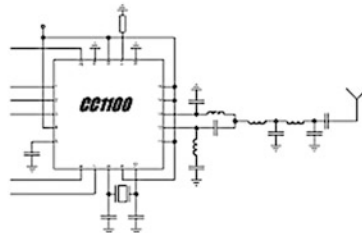

This product shall not be used in any of the following products or systems without prior express written permission from Texas Instruments:

- implantable cardiac rhythm management systems, including without limitation pacemakers, defibrillators and cardiac resynchronization devices,*
- external cardiac rhythm management systems that communicate directly with one or more implantable medical devices; or*
- other devices used to monitor or treat cardiac function, including without limitation pressure sensors, biochemical sensors and neurostimulators.*

Please contact lpw-medical-approval@list.ti.com if your application might fall within the category described above.

**CC1100**

Key Features

RF Performance

- High sensitivity (–111 dBm at 1.2 kBaud, 868 MHz, 1% packet error rate)
- Low current consumption (14.4 mA in RX, 1.2 kBaud, 868 MHz)
- Programmable output power up to +10 dBm for all supported frequencies
- Excellent receiver selectivity and blocking performance
- Programmable data rate from 1.2 to 500 kBaud
- Frequency bands: 300-348 MHz, 400-464 MHz and 800-928 MHz

Analog Features

- 2-FSK, GFSK, and MSK supported as well as OOK and flexible ASK shaping
- Suitable for frequency hopping systems due to a fast settling frequency synthesizer: 90 μ s settling time
- Automatic Frequency Compensation (AFC) can be used to align the frequency synthesizer to the received centre frequency
- Integrated analog temperature sensor

Digital Features

- Flexible support for packet oriented systems: On-chip support for sync word detection, address check, flexible packet length, and automatic CRC handling
- Efficient SPI interface: All registers can be programmed with one "burst" transfer
- Digital RSSI output
- Programmable channel filter bandwidth
- Programmable Carrier Sense (CS) indicator

- Programmable Preamble Quality Indicator (PQI) for improved protection against false sync word detection in random noise
- Support for automatic Clear Channel Assessment (CCA) before transmitting (for listen-before-talk systems)
- Support for per-package Link Quality Indication (LQI)
- Optional automatic whitening and de-whitening of data

Low-Power Features

- 400nA SLEEP mode current consumption
- Fast startup time: 240 μ s from sleep to RX or TX mode (measured on EM reference design [5] and [6])
- Wake-on-radio functionality for automatic low-power RX polling
- Separate 64-byte RX and TX data FIFOs (enables burst mode data transmission)

General

- Few external components: Completely on-chip frequency synthesizer, no external filters or RF switch needed
- Green package: RoHS compliant and no antimony or bromine
- Small size (QLP 4x4 mm package, 20 pins)
- Suited for systems targeting compliance with EN 300 220 (Europe) and FCC CFR Part 15 (US).
- Support for asynchronous and synchronous serial receive/transmit mode for backwards compatibility with existing radio communication protocols

8.17 CC1101 (Texas Instruments 2014)

CC1101

Low-Power Sub-1 GHz RF Transceiver

Applications

- Ultra low-power wireless applications operating in the 315/433/868/915 MHz ISM/SRD bands
- Wireless alarm and security systems
- Industrial monitoring and control
- Wireless sensor networks
- AMR – Automatic Meter Reading
- Home and building automation
- Wireless MBUS

Product Description

CC1101 is a low-cost sub-1 GHz transceiver designed for very low-power wireless applications. The circuit is mainly intended for the ISM (Industrial, Scientific and Medical) and SRD (Short Range Device) frequency bands at 315, 433, 868, and 915 MHz, but can easily be programmed for operation at other frequencies in the 300-348 MHz, 387-464 MHz and 779-928 MHz bands.

The RF transceiver is integrated with a highly configurable baseband modem. The modem supports various modulation formats and has a configurable data rate up to 600 kbps.

CC1101 provides extensive hardware support for packet handling, data buffering, burst transmissions, clear channel assessment, link quality indication, and wake-on-radio.

The main operating parameters and the 64-byte transmit/receive FIFOs of **CC1101** can be controlled via an SPI interface. In a typical system, the **CC1101** will be used together with a

microcontroller and a few additional passive components.

The **CC1190** 850-950 MHz range extender [21] can be used with **CC1101** in long range applications for improved sensitivity and higher output power.

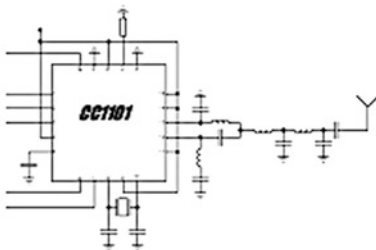

CC1101**Key Features****RF Performance**

- High sensitivity
 - -116 dBm at 0.6 kBaud, 433 MHz, 1% packet error rate
 - -112 dBm at 1.2 kBaud, 868 MHz, 1% packet error rate
- Low current consumption (14.7 mA in RX, 1.2 kBaud, 868 MHz)
- Programmable output power up to +12 dBm for all supported frequencies
- Excellent receiver selectivity and blocking performance
- Programmable data rate from 0.6 to 600 kbps
- Frequency bands: 300-348 MHz, 387-464 MHz and 779-928 MHz

Analog Features

- 2-FSK, 4-FSK, GFSK, and MSK supported as well as OOK and flexible ASK shaping
- Suitable for frequency hopping systems due to a fast settling frequency synthesizer; 75 μ s settling time
- Automatic Frequency Compensation (AFC) can be used to align the frequency synthesizer to the received signal centre frequency
- Integrated analog temperature sensor

Digital Features

- Flexible support for packet oriented systems; On-chip support for sync word detection, address check, flexible packet length, and automatic CRC handling
- Efficient SPI interface; All registers can be programmed with one "burst" transfer
- Digital RSSI output
- Programmable channel filter bandwidth
- Programmable Carrier Sense (CS) indicator
- Programmable Preamble Quality Indicator (PQI) for improved protection against false sync word detection in random noise
- Support for automatic Clear Channel Assessment (CCA) before transmitting (for listen-before-talk systems)
- Support for per-package Link Quality Indication (LQI)
- Optional automatic whitening and de-whitening of data

Low-Power Features

- 200 nA sleep mode current consumption
- Fast startup time; 240 μ s from sleep to RX or TX mode (measured on EM reference design [1] and [2])
- Wake-on-radio functionality for automatic low-power RX polling
- Separate 64-byte RX and TX data FIFOs (enables burst mode data transmission)

General

- Few external components; Completely on-chip frequency synthesizer, no external filters or RF switch needed
- Green package: RoHS compliant and no antimony or bromine
- Small size (QLP 4x4 mm package, 20 pins)
- Suited for systems targeting compliance with EN 300 220 (Europe) and FCC CFR Part 15 (US)
- Suited for systems targeting compliance with the Wireless MBUS standard EN 13757-4:2005
- Support for asynchronous and synchronous serial receive/transmit mode for backwards compatibility with existing radio communication protocols

Improved Range using CC1190

- The **CC1190** [21] is a range extender for 850-950 MHz and is an ideal fit for **CC1101** to enhance RF performance
- High sensitivity
 - -118 dBm at 1.2 kBaud, 868 MHz, 1% packet error rate
 - -120 dBm at 1.2 kBaud, 915 MHz, 1% packet error rate
- +20 dBm output power at 868 MHz
- +27 dBm output power at 915 MHz
- Refer to AN094 [22] and AN096 [23] for more performance figures of the **CC1101** + **CC1190** combination

8.18 CC2420 (Texas Instruments 2005)

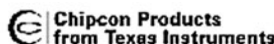

CC2420

2.4 GHz IEEE 802.15.4 / ZigBee-ready RF Transceiver

Applications

- 2.4 GHz IEEE 802.15.4 systems
- ZigBee systems
- Home/building automation
- Industrial Control
- Wireless sensor networks
- PC peripherals
- Consumer Electronics

Product Description

The **CC2420** is a true single-chip 2.4 GHz IEEE 802.15.4 compliant RF transceiver designed for low power and low voltage wireless applications. **CC2420** includes a digital direct sequence spread spectrum baseband modem providing a spreading gain of 9 dB and an effective data rate of 250 kbps.

The **CC2420** is a low-cost, highly integrated solution for robust wireless communication in the 2.4 GHz unlicensed ISM band. It complies with worldwide regulations covered by ETSI EN 300 328 and EN 300 440 class 2 (Europe), FCC CFR47 Part 15 (US) and ARIB STD-T66 (Japan).

The **CC2420** provides extensive hardware support for packet handling, data buffering, burst transmissions, data encryption, data authentication, clear channel assessment, link quality indication and packet timing information. These

features reduce the load on the host controller and allow **CC2420** to interface low-cost microcontrollers.

The configuration interface and transmit / receive FIFOs of **CC2420** are accessed via an SPI interface. In a typical application **CC2420** will be used together with a microcontroller and a few external passive components.

CC2420 is based on Chipcon's SmartRF[®]-03 technology in 0.18 μ m CMOS.



Key Features

- True single-chip 2.4 GHz IEEE 802.15.4 compliant RF transceiver with baseband modem and MAC support
- DSSS baseband modem with 2 MChips/s and 250 kbps effective data rate.
- Suitable for both RFD and FFD operation
- Low current consumption (RX: 18.8 mA, TX: 17.4 mA)
- Low supply voltage (2.1 – 3.6 V) with integrated voltage regulator
- Low supply voltage (1.6 – 2.0 V) with external voltage regulator
- Programmable output power
- No external RF switch / filter needed
- I/Q low-IF receiver
- I/Q direct upconversion transmitter
- Very few external components
- 128(RX) + 128(TX) byte data buffering
- Digital RSSI / LQI support
- Hardware MAC encryption (AES-128)
- Battery monitor
- QLP-48 package, 7x7 mm
- Complies with ETSI EN 300 328, EN 300 440 class 2, FCC CFR-47 part 15 and ARIB STD-T66
- Powerful and flexible development tools available

8.19 CC2430 (Texas Instruments 2006)

Not Recommended for New Designs



CC2430

A True System-on-Chip solution for 2.4 GHz IEEE 802.15.4 / ZigBee®

Applications

- 2.4 GHz IEEE 802.15.4 systems
- ZigBee® systems
- Home/building automation
- Industrial Control and Monitoring

Product Description

The **CC2430** comes in three different flash versions: CC2430F32/64/128, with 32/64/128 KB of flash memory respectively. The **CC2430** is a true System-on-Chip (SoC) solution specifically tailored for IEEE 802.15.4 and ZigBee® applications. It enables ZigBee® nodes to be built with very low total bill-of-material costs. The **CC2430** combines the excellent performance of the leading **CC2420** RF transceiver with an industry-standard enhanced 8051 MCU, 32/64/128 KB flash memory, 8 KB RAM and many other powerful features. Combined with the industry leading ZigBee® protocol stack (Z-Stack™) from Texas Instruments, the **CC2430** provides the market's most competitive ZigBee® solution.

The **CC2430** is highly suited for systems where ultra low power consumption is required. This is ensured by various operating modes. Short transition times between operating modes further ensure low power consumption.

Key Features

• RF/Layout

- 2.4 GHz IEEE 802.15.4 compliant RF transceiver (industry leading CC2420 radio core)
- Excellent receiver sensitivity and robustness to interferers
- Very few external components
- Only a single crystal needed for mesh network systems
- RoHS compliant 7x7mm QLP48 package

• Low Power

- Low current consumption (RX: 27 mA, TX: 27 mA, microcontroller running at 32 MHz)
- Only 0.5 µA current consumption in powerdown mode, where external interrupts or the RTC can wake up the system
- 0.3 µA current consumption in stand-by mode, where external interrupts can wake up the system
- Very fast transition times from low-power modes to active mode enables ultra low average power consumption in low dutycycle systems
- Wide supply voltage range (2.0V - 3.6V)
- Low power wireless sensor networks
- PC peripherals
- Set-top boxes and remote controls
- Consumer Electronics

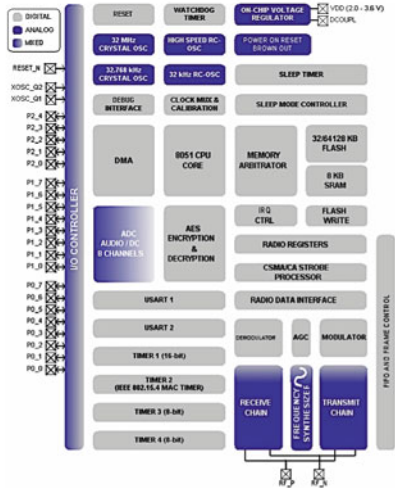

• Microcontroller

- High performance and low power 8051 microcontroller core
- 32, 64 or 128 KB in-system programmable flash
- 8 KB RAM, 4 KB with data retention in all power modes
- Powerful DMA functionality
- Watchdog timer
- One IEEE 802.15.4 MAC timer, one general 16-bit timer and two 8-bit timers
- Hardware debug support

• Peripherals

- CSMA/CA hardware support.
- Digital RSSI / LQI support
- Battery monitor and temperature sensor
- 12-bit ADC with up to eight inputs and configurable resolution
- AES security coprocessor
- Two powerful UARTs with support for several serial protocols
- 21 general I/O pins, two with 20mA sink/source capability

• Development tools

- Powerful and flexible development tools available

8.20 CC2431 (Texas Instruments 2005)

Not Recommended for New Designs

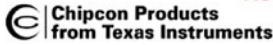

CC2431

System-on-Chip for 2.4 GHz ZigBee®/ IEEE 802.15.4 with Location Engine

Applications

- ZigBee® systems
- 2.4 GHz IEEE 802.15.4 systems
- Home/building automation
- Industrial Control and Monitoring
- Low power wireless sensor networks
- Access Control

Product Description

The **CC2431** is a true System-On-Chip (SOC) for wireless sensor networking ZigBee®/IEEE 802.15.4 solutions. The chip includes a location detection hardware module that can be used in so-called blind nodes (i.e. nodes with unknown location) to receive signals from nodes with known location's. Based on this the location engine calculates an estimate of a blind node's position. The **CC2431** enables ZigBee® nodes to be built with very low total bill-of-material costs. The **CC2431** combines the excellent performance of the leading **CC2420** RF transceiver with an industry-standard enhanced 8051 MCU, 128 KB flash memory, 8 KB RAM and many other powerful features. Combined with the industry leading ZigBee® protocol stack (Z-Stack™) from Texas Instruments, the **CC2431** provides the market's most competitive ZigBee® solution.

The **CC2431** is highly suited for systems where ultra low power consumption is required. This is achieved by various operating modes. Short transition times between these modes further ensure low power consumption.

Key Features

- Location Engine calculates the location of a node in a network
- High performance and low power 8051 microcontroller core
- 2.4 GHz IEEE 802.15.4 compliant RF transceiver (industry leading CC2420 radio core)
- ZigBee® protocol stack (Z-Stack™) from Texas Instruments includes support for CC2431's location engine
- Excellent receiver sensitivity and robustness to interferers
- 128 KB in-system programmable flash
- 8 KB RAM, 4 KB with data retention in all power modes
- Powerful DMA functionality
- Very few external components
- Only a single crystal needed for mesh network systems

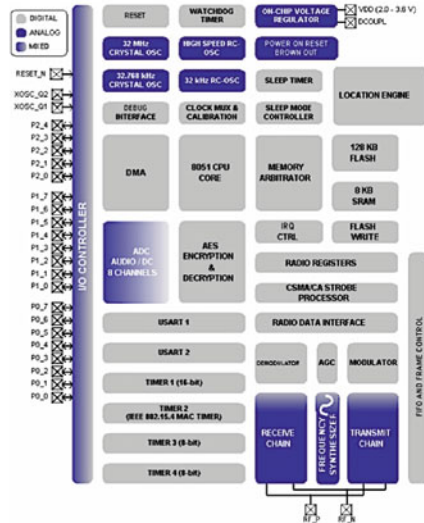

- PC peripherals
- Set-top boxes and remote controls
- Consumer Electronics
- Container/Vehicle Tracking
- Active RFID
- Inventory Control
- Low current consumption (RX: 27 mA, TX: 27 mA, microcontroller running at 32 MHz)
- Only 0.5µA current consumption in power-down mode, where external interrupts or the RTC can wake up the system
- 0.3 µA current consumption in power-down mode, where external interrupts can wake up the system
- Very fast transition times from low-power modes to active mode enables ultra low average power consumption in low duty-cycle systems
- CSMA/CA hardware support
- Wide supply voltage range (2.0 V – 3.6 V)
- Digital RSSI/ LQI support
- Battery monitor and temperature sensor
- ADC with up to eight inputs and configurable resolution
- 128-bit AES security coprocessor

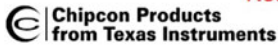

Not Recommended for New Designs

CC2431

Key Features (continued)

- Two powerful USARTs with support for several serial protocols
- Hardware debug support
- Watchdog timer
- One IEEE 802.15.4 MAC Timer, one general16-bit timer and two 8-bit timers
- RoHS compliant 7x7 mm QLP48 package
- 21 general I/O pins, two with 20 mA sink/source capability
- Powerful and flexible development tools available

Note

The CC2431 and the CC2430 are pin compatible, and the MCU and RF parts of the CC2430-F128 are identical to the CC2431 except the Location Engine. This data sheet complements the CC2430 data sheet with a description of the Location Engine. For complete information about the CC2431, please refer to the CC2430 data sheet in addition to this data sheet. The CC2430 data sheet can be found here: <http://focus.ti.com/lit/ds/symlink/cc2430.pdf>

8.21 CP2102/9 Single-Chip USB to UART Bridge (Silicon Laboratories 2013)



CP2102/9

SINGLE-CHIP USB TO UART BRIDGE

Single-Chip USB to UART Data Transfer

- Integrated USB transceiver; no external resistors required
- Integrated clock; no external crystal required
- Internal 1024-byte programmable ROM for vendor ID, product ID, serial number, power descriptor, release number, and product description strings
 - EEPROM (CP2102)
 - EPROM (One-time programmable) (CP2109)
- On-chip power-on reset circuit
- On-chip voltage regulator
 - 3.3 V output (CP2102)
 - 3.45 V output (CP2109)
- 100% pin and software compatible with CP2101

USB Function Controller

- USB Specification 2.0 compliant; full-speed (12 Mbps)
- USB suspend states supported via SUSPEND pins

Asynchronous Serial Data BUS (UART)

- All handshaking and modem interface signals
- Data formats supported:
 - Data bits: 5, 6, 7, and 8
 - Stop bits: 1, 1.5, and 2
 - Parity: odd, even, mark, space, no parity
- Baud rates: 300 bps to 1 Mbps
- 576 Byte receive buffer; 640 byte transmit buffer
- Hardware or X-On/X-Off handshaking supported
- Event character support
- Line break transmission

Virtual COM Port Device Drivers

- Works with existing COM port PC Applications
- Royalty-free distribution license
- Windows 8/7/Vista/Server 2003/XP/2000
- Mac OS-X/OS-9
- Linux

USBXpress™ Direct Driver Support

- Royalty-Free Distribution License
- Windows7/Vista/XP/Server2003/2000
- WindowsCE

Example Applications

- Upgrade of RS-232 legacy devices to USB
- Cellular phone USB interface cable
- USB interface cable
- USB to RS-232 serial adapter

Supply Voltage

- Self-powered: 3.0 to 3.6 V
- USB bus powered: 4.0 to 5.25 V

Package

- RoHS-compliant 28-pin QFN (5x5 mm)

Ordering Part Numbers

- CP2102-GM
- CP2109-A01-GM

Temperature Range: -40 to +85 °C

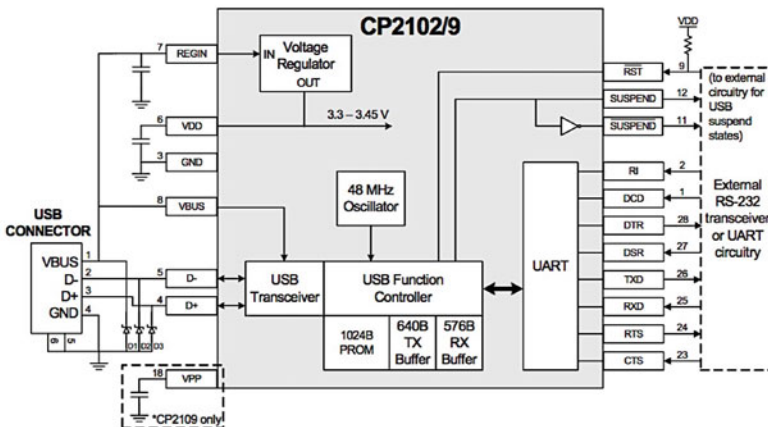

8.22 Digital Compass Solutions HMR3300 (Honeywell 2012)

The Honeywell HMR3300 is a digital compass solution for use in precision heading applications. Honeywell’s magnetoresistive sensor is utilized to provide the reliability and accuracy of these small, solid-state compass designs. This compass solution is designed for generic precision compass integration into customer systems using a 5 V logic level serial data interface with commands in ASCII format. The HMR3300 includes a MEMS accelerometer for a horizontal three-axis, tilt compensated precision compass for performance up to a $\pm 60^\circ$ tilt range. Table 8.1 lists HMR3300 specifications.



Table 8.1 HMR3300 specifications

Characteristics	Conditions	Min	Typ	Max	Units
<i>Heading</i>					
Accuracy	Level		1.0		deg RMS
	0° to $\pm 30^\circ$ (HMR3300 only)		3.0		
	$\pm 30^\circ$ to $\pm 60^\circ$ (HMR3300 only)		4.0		
Hysteresis	HMR3300		0.2	0.4	deg
Repeatability	HMR3300		0.2	0.4	deg
<i>Pitch and roll</i>					
Range	Roll and pitch range			± 60	deg
Accuracy	0° to $\pm 30^\circ$		0.4	0.5	deg
	$\pm 30^\circ$ to $\pm 60^\circ$		1.0	1.2	
Null Accuracy*	Level		0.4		deg
	-20° to +70 °C Thermal Hysteresis		1.0		
	-40° to +85 °C Thermal Hysteresis		5.0		

(continued)

Table 8.1 (continued)

Characteristics	Conditions	Min	Typ	Max	Units
Resolution			0.1		deg
Hysteresis			0.2		deg
Repeatability			0.2		deg
<i>Magnetic field</i>					
Range	Maximum magnetic flux density		±2		G
Resolution			0.1	0.5	mG
<i>Electrical</i>					
Input Voltage	Unregulated	6	–	15	V DC
	Regulated	4.75		5.25	
Current	HMR3300		22	24	mA
<i>Digital interface</i>					
UART	ASCII (1 Start, 8 Data, 1 Stop, 0 Parity) User selectable baud rate	2400	–	19,200	Baud
SPI	CKE = 0, CKP = 0 Pseudo Master				
Update	Continuous/Strobed/Averaged HMR3300		8		Hz
Connector	In-Line 8-Pin Block (0.1" spacing)				
<i>Physical</i>					
Dimensions	Circuit board assembly	25.4 × 36.8 × 11			mm
Weight	HMR3300		7.50		g
<i>Environment</i>					
Temperature	Operating	–20	–	+70	°C
	Storage	–55		+125	

*Null zeroing prior to use of the HMR3300 and upon exposure to temperature excursions beyond the Operating Temperature limits is required to achieve highest performance

8.23 DS18B20 Programmable Resolution 1-Wire Digital Thermometer (Maxim Integrated 2008)



DS18B20 Programmable Resolution 1-Wire Digital Thermometer

DESCRIPTION

The DS18B20 digital thermometer provides 9-bit to 12-bit Celsius temperature measurements and has an alarm function with nonvolatile user-programmable upper and lower trigger points. The DS18B20 communicates over a 1-Wire bus that by definition requires only one data line (and ground) for communication with a central microprocessor. It has an operating temperature range of -55°C to $+125^{\circ}\text{C}$ and is accurate to $\pm 0.5^{\circ}\text{C}$ over the range of -10°C to $+85^{\circ}\text{C}$. In addition, the DS18B20 can derive power directly from the data line ("parasite power"), eliminating the need for an external power supply.

Each DS18B20 has a unique 64-bit serial code, which allows multiple DS18B20s to function on the same 1-Wire bus. Thus, it is simple to use one microprocessor to control many DS18B20s distributed over a large area. Applications that can benefit from this feature include HVAC environmental controls, temperature monitoring systems inside buildings, equipment, or machinery, and process monitoring and control systems.

FEATURES

- Unique 1-Wire[®] Interface Requires Only One Port Pin for Communication
- Each Device has a Unique 64-Bit Serial Code Stored in an On-Board ROM
- Multidrop Capability Simplifies Distributed Temperature-Sensing Applications
- Requires No External Components
- Can Be Powered from Data Line; Power Supply Range is 3.0V to 5.5V
- Measures Temperatures from -55°C to $+125^{\circ}\text{C}$ (-67°F to $+257^{\circ}\text{F}$)
- $\pm 0.5^{\circ}\text{C}$ Accuracy from -10°C to $+85^{\circ}\text{C}$
- Thermometer Resolution is User Selectable from 9 to 12 Bits
- Converts Temperature to 12-Bit Digital Word in 750ms (Max)

- User-Definable Nonvolatile (NV) Alarm Settings
- Alarm Search Command Identifies and Addresses Devices Whose Temperature is Outside Programmed Limits (Temperature Alarm Condition)
- Available in 8-Pin SO (150 mils), 8-Pin μSOP , and 3-Pin TO-92 Packages
- Software Compatible with the DS1822
- Applications Include Thermostatic Controls, Industrial Systems, Consumer Products, Thermometers, or Any Thermally Sensitive System

PIN CONFIGURATIONS

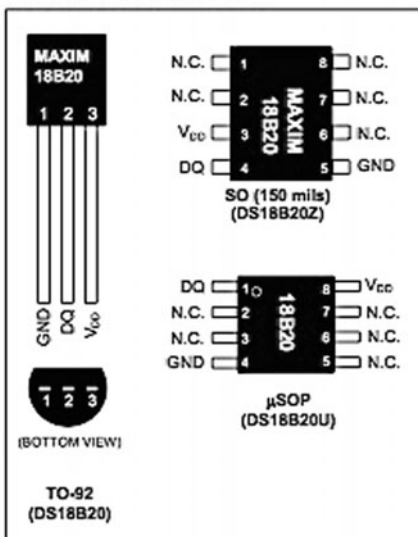

8.24 DS18S20 High-Precision 1-Wire Digital Thermometer (Maxim Integrated 2010)



DS18S20

High-Precision 1-Wire Digital Thermometer

FEATURES

- Unique 1-Wire[®] Interface Requires Only One Port Pin for Communication
- Each Device has a Unique 64-Bit Serial Code Stored in an On-Board ROM
- Multidrop Capability Simplifies Distributed Temperature Sensing Applications
- Requires No External Components
- Can Be Powered from Data Line. Power Supply Range is 3.0V to 5.5V
- Measures Temperatures from -55°C to +125°C (-67°F to +257°F)
- ±0.5°C Accuracy from -10°C to +85°C
- 9-Bit Thermometer Resolution
- Converts Temperature in 750ms (max)
- User-Definable Nonvolatile (NV) Alarm Settings
- Alarm Search Command Identifies and Addresses Devices Whose Temperature is Outside Programmed Limits (Temperature Alarm Condition)
- Applications Include Thermostatic Controls, Industrial Systems, Consumer Products, Thermometers, or Any Thermally Sensitive System

PIN CONFIGURATIONS

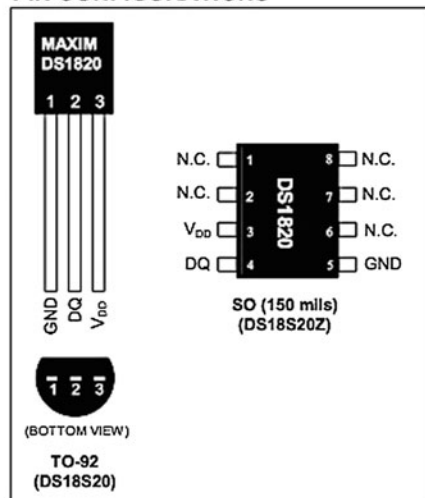



DESCRIPTION

The DS18S20 digital thermometer provides 9-bit Celsius temperature measurements and has an alarm function with nonvolatile user-programmable upper and lower trigger points. The DS18S20 communicates over a 1-Wire bus that by definition requires only one data line (and ground) for communication with a central microprocessor. It has an operating temperature range of -55°C to +125°C and is accurate to ±0.5°C over the range of -10°C to +85°C. In addition, the DS18S20 can derive power directly from the data line ("parasite power"), eliminating the need for an external power supply.

Each DS18S20 has a unique 64-bit serial code, which allows multiple DS18S20s to function on the same 1-Wire bus. Thus, it is simple to use one microprocessor to control many DS18S20s distributed over a large area. Applications that can benefit from this feature include HVAC environmental controls, temperature monitoring systems inside buildings, equipment, or machinery, and process monitoring and control systems.

1-Wire is a registered trademark of Maxim Integrated Products, Inc.

8.25 G-Node G301 (SOWNet Technologies 2014)

Home Company Technology Products Contact

GuArtNet Testbed G-Node Order Online

You are here: [Home](#) >> [Products](#) >> [G-Node](#)

English (UK) ↓ Search

Introducing the G-Node

The SOWNet G-Node G301 Wireless Sensor Node, or G-Node in short, is a new Wireless Sensor Network development platform based on L-Nodes technology developed by SOWNet Technologies in collaboration with the Technical University of Delft.

Top features

- USB reprogramming
- Supports TinyOS 2.1
- Getting started DVD kit with all required tools in one package

Microcontroller

The Texas Instruments MSP430F2418 microcontroller supplies all the processing power and memory you need for your Wireless Sensor Network applications.

- 116 KB ROM
- 8 KB RAM
- 8 Mbit external flash memory
- 16 MHz top speed

Radio

A versatile CC1101 radio chip from Texas Instruments allows the G-Node to shine in dense multi-hop deployments. This makes it possible to do large scale experiments in limited physical space.

- Packet radio with receiver sensitivity down to -112dBm
- Variable data rates from 0.8kbps up to 500kbps supported
- Variable transmission power from -30dBm up to +10dBm
- Antenna with decent range on-board

Interfacing

Finally, it is easy to interface the G-Node with existing sensors and other equipment having several different interfacing options available.

- 8 I/O pins for external connectivity
- SPI/I2C, UART, interrupt and ADC functions available
- 3V power supply up to 70mA strong can power most sensors

Links and contact information

The G-Node G301 is used in our Testbed T301 product: [T301 product page](#)
 For more details on the G-Node G301 Wireless Sensor Node: [download G-Node G301 whitepaper](#)
 To order online please visit our [order page](#)
 Or [contact us](#) for more information and other purchasing options.

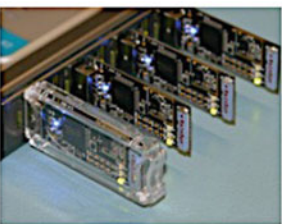
© 2014 SOWNet Technologies
[disclaimer](#) | [shipping conditions](#)

8.26 GS-1 Low Frequency Seismometer (Geospace Technologies 2014)



GS-1 Low Frequency Seismometer

The GS-1 is a high sensitivity, self-generating velocity detector with extremely low natural frequencies. It is an excellent choice for detecting seismic activity for structural analysis, geologic hazards, vibration isolation, etc.

GS-1 seismometers are available in 1.0 and 2.0 Hz natural frequencies, and vertical or horizontal oriented models. Sensitivities range from 3.0 to 15.0 V/in./s depending on coil configurations. Optional weather resistant cover (w/level bubble), calibration coil and adjustable leg bases are available. A vernier spring adjustment is included.



**Spec Sheet:
GS-1 Specifications**

Natural frequency	1.0 Hz \pm 10 %
Orientation angle	Vertical \pm 7.5°
	Horizontal \pm 0.5 %
DC resistance	450 Ω \pm 5 %
	4550 Ω \pm 5 %
	17,400 Ω \pm 5 %
Sensitivity (V/in./s)	3.0 V/in./s \pm 10 %
	7.0 V/in./s \pm 10 %
	15.0 V/in./s \pm 10 %
Open circuit damping	0.54 \pm 20 %
Moving mass	700 g \pm 5 %
Coil excursion	>0.25 in. P-P
Operating temperature	-40 to 100 °C
Dimensions (basic unit)	Height: 6.45 in.
	Diameter: 3.0 in.
	Weight: 69 oz
Shock	50 G

Notes

1. Specification temperature is 25 °C
2. Two Hz model also available

8.27 GS-11D Geophone (Geospace Technologies 2014)



Geophones GS-11D



Rotating Coil Geophone

- Field proven design
- Shock resistant, rotating dual coil construction
- Gold plated contacts for positive electrical connection
- Precision springs, computer designed and matched
- Full 1 year warranty

The GS-11D is a high output, rotating coil geophone designed and built to withstand the shocks of rough handling. The precision springs of this field proven geophone are computer designed and matched to optimize performance specifications even under the most extreme conditions.

Gold plated contacts assure positive electrical connections. The Geo Space manufacturing process includes checking all geophone operating parameters with the ATS, an automated computerized test system.

Natural frequencies are 4.5, 8, 10 and 14 Hz, with standard coil resistance of 380 Ω. The PC-21 Land Case is used with the GS-11D geophone.

Cases Available PC-21 Land Case

Spec Sheet:

GS-11D Specifications

Natural Frequency	4.5 ± 0.75 Hz	8 ± 0.75 Hz	10 ± 0.75 Hz	14 ± 0.75 Hz
Coil Resistance @ 25 °C ± 5 %	380 Ω			
Intrinsic Voltage Sensitivity with 380 Ohm Coil ± 10 %	81 V/in./s (0.32 V/cm/s)			
Normalized Transduction Constant (V/in./s)	042 (sq. root of Rc)			
Open circuit Damping	0.34 ± 20 %	0.39 ± 10 %	0.32 ± 10 %	0.23 ± 10 %
Damping Constant with 380 Ohm Coil	762	602	482	344
Optional Coil Resistances ± 5 %	4,000 Ω			
Moving Mass ±5 %	23.6 g	16.8 g	16.8 g	16.8 g
Typical Case to Coil Motion P-P	0.07 in. (0.18 cm)	0.07 in. (0.18 cm)	0.07 in. (0.18 cm)	0.07 in. (0.18 cm)
Harmonic Distortion with Driving Velocity of 0.7 in./s (1.8 cm/s) P-P	N/S	0.2 % or less		
		@ 12 Hz	@ 12 Hz	@ 12 Hz
<i>Dimensions</i>				
Height (less terminals*)	1.32 in. (3.35 cm)			
Diameter	1.25 in. (3.18 cm)			
Weight	3.9 oz (111 g)			

*Terminal height is 0.135 in.

8.28 Imote2 (Crossbow 2005)



Imote2

HIGH-PERFORMANCE WIRELESS SENSOR NETWORK NODE

- Intel PXA271 XScale® Processor at 13 – 416MHz
- Intel Wireless MMX DSP Coprocessor
- 256kB SRAM, 32MB FLASH, 32MB SDRAM
- Integrated 802.15.4 Radio
- Integrated 2.4GHz Antenna, Optional External SMA Connector
- Multi-color Status Indicator LED
- USB Client With On-board mini-B Connector and Host Adapters
- Rich Set of Standard I/O: 3xUART, 2xSPI, Application Specific I/O: FS, AC97, Camera Chip Interface, JTAG
- Compact Size: 36mm x 48mm x 9mm



Applications

- Digital Image Processing
- Condition Based Maintenance
- Industrial Monitoring and Analysis
- Seismic and Vibration Monitoring

Imote2

The Imote2 is an advanced wireless sensor node platform. It is built around the low power PXA271 XScale CPU and also integrates an 802.15.4 compliant radio. The design is modular and stackable with interface connectors for expansion boards on both the top and bottom sides. The top connectors provide a standard set of I/O signals for basic expansion boards. The bottom connectors provide additional high-speed interfaces for application specific I/O. A battery board supplying system power can be connected to either side.

The processor also supports numerous timers as well as a real time clock. The PXA271 includes a wireless MMX coprocessor to accelerate multimedia operations. It adds 30 new media processor (DSP) instructions, support for alignment and video operations and compatibility with Intel MMX and SSE integer instructions. For more information on the PXA271, please refer to the Intel/Marvell datasheet.

Radio & Antenna

The Imote2 uses the CC2420 IEEE 802.15.4 radio transceiver from Texas Instruments. The CC2420 supports a 250kb/s data rate with 16 channels in the 2.4GHz band.

Processor

The Imote2 contains the Intel PXA271 CPU. This processor can operate in a low voltage (0.85V), low frequency (13MHz) mode, hence enabling very low power operation. The frequency can be scaled from 13MHz to 416MHz with Dynamic Voltage Scaling. The processor has a number of different low power modes such as sleep and deep sleep. The PXA271 is a multi-chip module that includes three chips in a single package, the CPU with 256kB SRAM, 32MB SDRAM and 32MB of FLASH memory. It integrates many I/O options making it is extremely flexible in supporting different sensors, A/Ds, radios, etc. These I/O features include I2C, 2 Synchronous Serial Ports (SPI) one of which is dedicated to the radio, 3 high speed UARTs, GPIOs, SDIO, USB client and host, AC97 and I2S audio codec interfaces, a fast infrared port, PWM, a Camera Interface and a high speed bus (Mobile Scalable Link).

The Imote2 platform integrates a 2.4GHz surface mount antenna which provides a nominal range of about 30 meters. For longer range a SMA connector can be soldered directly to the board to connect to an external antenna.

Power Supply

The Imote2 can be powered by various means:

Primary Battery: This is typically accomplished by attaching a Crossbow Imote2 Battery Board to either the basic or advanced connectors.

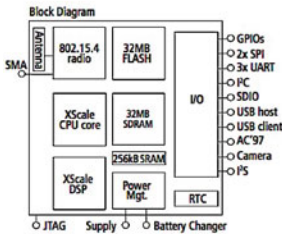



Rechargeable Battery: This requires a specially configured battery board attached to either the basic or advanced connectors. The Imote2 has a built-in charger for Li-Ion or Li-Poly batteries.

Battery Pads: A suitable primary battery or other power source can be connected via a dedicated set of solder pads on the Imote2 board.

USB: The Imote2 can be powered via the on-board mini-B USB connector. This mode can also be used to charge an attached battery.

Processor/Radio Board	IPR2400	Remarks
CPU		
• Processor	Intel PXA271	
• SRAM Memory	256 kB	
• SDRAM Memory	32MB	
• FLASH Memory	32MB	
Power Consumption		
• Current Draw In Deep Sleep Mode	390 μ A	
• Current Draw In Active Mode	31mA	13MHz, radio off
• Current Draw In Active Mode	44mA	13MHz, radio Tx/Rx
• Current Draw In Active Mode	66mA	104MHz, radio Tx/Rx
Radio		
• Transceiver	TI CC2420	
• Frequency Band (ISM)	2400.0 – 2483.5MHz	
• Data Rate	250 kb/s	
• Tx Power	-24 – 0 dBm	
• Rx Sensitivity	-94 dBm	
• Range (line of sight)	~30 m	With integrated antenna
• I/O		
• USB Client (mini-B), USB Host		
• UART 3x, GPIOs, I2C, SDIO, SPI 2x, I2S, AC97, Camera		
Power		
• Battery Board	3x AAA	
• USB Voltage	5.0 V	
• Battery Voltage	3.2 – 4.5 V	
• Li-Lon Battery Charger		
Mechanical		
• Dimensions Imote2 Board	36mmx48mmx9mm	
• Weight	12g	

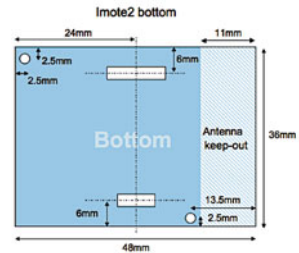
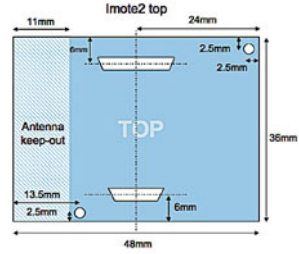

Document Part Number: 6020-0117-02 Rev A

8.29 Intel PXA270 Processor (Intel 2005)



Intel® PXA270 Processor

Electrical, Mechanical, and Thermal Specification

Data Sheet

- High-performance processor:
 - Intel XScale® microarchitecture with Intel® Wireless MMX™ Technology
 - 7 Stage pipeline
 - 32 KB instruction cache
 - 32 KB data cache
 - 2 KB “mini” data cache
 - Extensive data buffering
- 256 Kbytes of internal SRAM for high speed code or data storage preserved during low-power states
- High-speed baseband processor interface (Mobile Scalable Link)
- Rich serial peripheral set:
 - AC'97 audio port
 - I²S audio port
 - USB Client controller
 - USB Host controller
 - USB On-The-Go controller
 - Three high-speed UARTs (two with hardware flow control)
 - FIR and SIR infrared communications port
- Hardware debug features — IEEE JTAG interface with boundary scan
- Hardware performance-monitoring features with on-chip trace buffer
- Real-time clock
- Operating-system timers
- LCD Controller
- Universal Subscriber Identity Module interface
- Low power:
 - Wireless Intel Speedstep® Technology
 - Less than 500 mW typical internal dissipation
 - Supply voltage may be reduced to 0.85 V
 - Four low-power modes
 - Dynamic voltage and frequency management
- High-performance memory controller:
 - Four banks of SDRAM: up to 104 MHz @ 2.5V, 3.0V, and 3.3V I/O interface
 - Six static chip selects
 - Support for PCMCIA and Compact Flash
 - Companion chip interface
- Flexible clocking:
 - CPU clock from 104 to 624 MHz
 - Flexible memory clock ratios
 - Frequency changes
 - Functional clock gating
- Additional peripherals for system connectivity:
 - SD Card / MMC Controller (with SPI mode support)
 - Memory Stick card controller
 - Three SSP controllers
 - Two I²C controllers
 - Four pulse-width modulators (PWMs)
 - Keypad interface with both direct and matrix keys support
 - Most peripheral pins double as GPIOs

8.30 Intel StrataFlash Embedded Memory (Intel 2005)



Intel StrataFlash[®] Embedded Memory (P30)

1-Gbit P30 Family

Datasheet

Product Features

- **High performance**
 - 85 ns initial access
 - 40 MHz with zero wait states, 20 ns clock-to-data output synchronous-burst read mode
 - 25 ns asynchronous-page read mode
 - 4-, 8-, 16-, and continuous-word burst mode
 - Buffered Enhanced Factory Programming (BEFP) at 5 μ byte (Typ)
 - 1.8 V buffered programming at 7 μ s/byte (Typ)
- **Architecture**
 - Multi-Level Cell Technology: Highest Density at Lowest Cost
 - Asymmetrically-blocked architecture
 - Four 32-KByte parameter blocks: top or bottom configuration
 - 128-KByte main blocks
- **Voltage and Power**
 - V_{CC} (core) voltage: 1.7 V – 2.0 V
 - V_{CCQ} (I/O) voltage: 1.7 V – 3.6 V
 - Standby current: 55 μ A (Typ) for 256-Mbit
 - 4-Word synchronous read current: 13 mA (Typ) at 40 MHz
- **Quality and Reliability**
 - Operating temperature: -40 °C to $+85$ °C
 - Minimum 100,000 erase cycles per block
 - ETOX[™] VIII process technology (130 nm)
- **Security**
 - One-Time Programmable Registers:
 - 64 unique factory device identifier bits
 - 64 user-programmable OTP bits
 - Additional 2048 user-programmable OTP bits
 - Selectable OTP Space in Main Array:
 - Four pre-defined 128-KByte blocks (top or bottom configuration)
 - Absolute write protection: $V_{PP} = V_{SS}$
 - Power-transition erase/program lockout
 - Individual zero-latency block locking
 - Individual block lock-down
- **Software**
 - 20 μ s (Typ) program suspend
 - 20 μ s (Typ) erase suspend
 - Intel[®] Flash Data Integrator optimized
 - Basic Command Set and Extended Command Set compatible
 - Common Flash Interface capable
- **Density and Packaging**
 - 64/128/256-Mbit densities in 56-Lead TSOP package
 - 64/128/256/512-Mbit densities in 64-Ball Intel[®] Easy BGA package
 - 64/128/256/512-Mbit and 1-Gbit densities in Intel[®] QUAD+ SCSP
 - 16-bit wide data bus

The Intel StrataFlash[®] Embedded Memory (P30) product is the latest generation of Intel StrataFlash[™] memory devices. Offered in 64-Mbit up through 1-Gbit densities, the P30 device brings reliable, two-bit-per-cell storage technology to the embedded flash market segment. Benefits include more density in less space, high-speed interface, lowest cost-per-bit NOR device, and support for code and data storage. Features include high-performance synchronous-burst read mode, fast asynchronous access times, low power, flexible security options, and three industry standard package choices. The P30 product family is manufactured using Intel[®] 130 nm ETOX[™] VIII process technology.

Order Number: 306666, Revision: 004
01-Nov-2005

8.31 Intel StrongARM* SA-1110 (Intel 2000)



Intel® StrongARM* SA-1110 Microprocessor

Brief Datasheet

Product Features

The Intel® StrongARM SA-1110 Microprocessor (SA-1110) is a device optimized for meeting portable and embedded application requirements. The SA-1110 incorporates a 32-bit StrongARM RISC processor capable of running at up to 206 MHz. The SA-1110 has a large instruction and data cache, memory-management unit (MMU), and read/write buffers. The SA-1110 memory bus interfaces to many device types including synchronous DRAM (SDRAM), synchronous mask ROM (SMROM), and SRAM-like variable latency I/O devices with a shared data ready signal. In addition, the SA-1110 provides system support logic, multiple serial communication channels, a color/gray scale LCD controller, PCMCIA support for up to two sockets, and general-purpose I/O ports.

- High performance
 - 150 Dhrystone 2.1 MIPS @ 133 MHz
 - 235 Dhrystone 2.1 MIPS @ 206 MHz
- Low power (normal mode)[†]
 - <240 mW @ 1.55 V/133 MHz
 - <400 mW @ 1.75 V/206 MHz
- Integrated clock generation
 - Internal phase-locked loop (PLL)
 - 3.686-MHz oscillator
 - 32.768-kHz oscillator
- Power-management features
 - Normal (full-on) mode
 - Idle (power-down) mode
 - Sleep (power-down) mode
- Big and little endian operating modes
- 3.3-V I/O interface
- Memory bus
 - Interfaces to ROM, synchronous mask ROM (SMROM), Flash, SRAM, SRAM-like variable latency I/O, DRAM, and synchronous DRAM (SDRAM)
 - Supports two PCMCIA sockets
- 32-way set-associative caches
 - 16 Kbyte instruction cache
 - 8 Kbyte write-back data cache
- 32-entry MMUs
 - Maps 4 Kbyte, 8 Kbyte, or 1 Mbyte
- Write buffer
 - 8-entry, between 1 and 16 bytes each
- Read buffer
 - 4-entry, 1, 4, or 8 words
- 256 mini-ball grid array (mBGA)

[†] Power dissipation, particularly in idle mode, is strongly dependent on the details of the system design

8.32 iSense Security Sensor Module (Coalesenses 2014)

iSense Security Sensor Module

Preliminary product brief

Product

The iSense Security Sensor Module series features a passive infrared (PIR) sensor and/or a 3-axis accelerometer. In addition, a camera module can be attached.

The PIR Sensor can be used to detect moving objects that feature a temperature different from the environment (such as humans) in distances of up to 10 meters. The sensor offers a wide range of 110° for comprehensive monitoring.

The 3-axis accelerometer can be configured to cover accelerations of $\pm 2g$ or $\pm 6g$. In addition to delivering acceleration values via a digital interface, it can generate interrupts on movement, direction change or free fall.

In addition, a camera module that can take color pictures with a mega pixel resolution can be attached. The images are preprocessed, so they can be scaled down to lower resolutions and compressed according to the JPEG standard.

Applications

- Building monitoring and security
- Automated lighting control
- Structure monitoring
- Valuable goods monitoring



Accelerometer	
Range	$\pm 2g$ or $\pm 6g$
Frequency	40Hz or 640 Hz
Current draw operation	$\sim 650\mu A$
Current draw sleep mode	$\sim 1\mu A$
Passive Infrared Sensor	
Range	$\sim 10m$
Angle (hor./vert.)	93°/110°
Current draw operation	$\sim 300\mu A$
Current draw sleep mode	0 μA
Electromechanical	
Supply voltage	3.3 V
Dimensions	35mm x 30mm
Weight	8g
Temperature range	-20 to 70°C

This product brief shows the specifications of a product in planning or in development. The functionality and electrical performance specifications are target values and may be used as a guide to the final specification.

8.33 MICA2 Mote (Crossbow 2002)

MICA2

WIRELESS MEASUREMENT SYSTEM

- ▼ 3rd Generation, Tiny, Wireless Smart Sensors
- ▼ TinyOS - Unprecedented Communications and Processing
- ▼ > 1Yr Battery Life on AA Batteries (Using Sleep Modes)
- ▼ Wireless Communications with Every Node as Router Capability
- ▼ 315, 433 or 868/916 MHz Multi-Channel Radio Transceiver
- ▼ Light, Temperature, RH, Barometric Pressure, Acceleration/Seismic, Acoustic, Magnetic, and other Sensors available

Applications

- ▼ Wireless Sensor Networks
- ▼ Security, Surveillance, and Force Protection
- ▼ Environmental Monitoring
- ▼ Large Scale Wireless Networks (1000+ points)
- ▼ Distributed Computing Platform



MICA2

The MICA2 Mote is a third generation mote module used for enabling low-power, wireless, sensor networks. The MICA2 Mote features several new improvements over the original MICA Mote. The following features make the MICA2 better suited to commercial deployment:

- 868/916MHz, 433 or 315MHz multi-channel transceiver with extended range
- TinyOS (TOS) Distributed Software Operating System v1.0 with improved networking stack and improved debugging features
- Support for wireless remote reprogramming
- Wide range of sensor boards and data acquisition add-on boards
- Compatible with MICA2DOT (MPR500) quarter-sized Mote

TinyOS 1.0 is a small, open-source, energy efficient, software operating system developed by UC Berkeley which supports large scale, self-configuring sensor networks. The source code and software development tools are publicly available at:

<http://webs.cs.berkeley.edu/tos>

Processor and Radio Platform (MPR400CB):

The MPR400CB is based on the Atmel ATmega 128L. The ATmega 128L is a low-power microcontroller which runs TOS from its internal flash memory. Using TOS, a single processor board (MPR400CB) can be configured to run your sensor application/processing and the network/radio communications stack simultaneously. The MICA2 51-pin expansion connector supports Analog Inputs, Digital I/O, I2C, SPI, and UART interfaces. These interfaces make it easy to connect to a wide variety of external peripherals.

Sensor Boards:

Various sensor and data acquisition boards are available from Crossbow. These boards connect to the MICA2 through a surface mount 51-pin connector. Crossbow supplies the following sensor boards:

- MTS101CA Photocell/Thermistor/Proto and Experiment Board
- MTS300CA/MTS310CA Photocell, Thermistor, Microphone, Sounder, Magnetic (310 only), Acceleration (310 only)
- Contact Crossbow for information on other boards

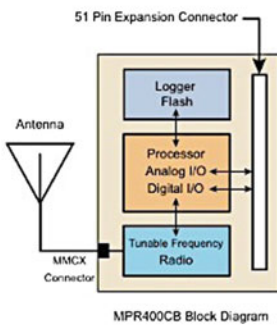



Processor/Radio Board	MPR400CB	MPR410CB	MPR420CB	Remarks
Processor Performance				
Program Flash Memory	128K bytes	128K bytes	128K bytes	
Measurement (Serial) Flash	512K bytes	512K bytes	512K bytes	>100,000 Measurements
Configuration EEPROM	4 K bytes	4 K bytes	4 K bytes	
Serial Communications	UART	UART	UART	0-3V transmission levels
Analog to Digital Converter	10 bit ADC	10 bit ADC	10 bit ADC	8 channel, 0-3Vin
Other Interfaces	DIO,I2C,SPI	DIO,I2C,SPI	DIO,I2C,SPI	
Current Draw	8 mA	8 mA	8 mA	active mode
	< 15uA	< 15 uA	< 15 uA	sleep mode
Multi-Channel Radio				
Center Frequency	868/916 MHz	433 MHz	315 MHz	ISM bands
Number of Channels	> 4, > 50	> 4	> 4	programmable, country specific
Data Rate	38.4 Kbaud	38.4 Kbaud	38.4 Kbaud	manchester encoded
RF Power	-20 to +5 dBm	-20 to +10 dBm	-20 to +10 dBm	programmable, typical
Receive Sensitivity	-98 dBm	-101 dBm	-101 dBm	typical, analog RSSI at AD Ch. 0
Outdoor Range	500 ft	1000 ft	1000 ft	1/4 Wave dipole, line of sight
Current Draw	27 mA	25 mA	25 mA	transmit with maximum power
	10 mA	8 mA	8 mA	receive
	< 1 uA	< 1 uA	< 1 uA	sleep
Electromechanical				
Battery	2X AA batteries	2X AA batteries	2X AA batteries	attached pack
External Power	2.7 - 3.3 V	2.7 - 3.3 V	2.7 - 3.3 V	connector provided
User Interface	3 LEDs	3 LEDs	3 LEDs	user programmable
Size (in)	2.25 x 1.25 x 0.25	2.25 x 1.25 x 0.25	2.25 x 1.25 x 0.25	excl. battery pack
(mm)	58 x 32 x 7	58 x 32 x 7	58 x 32 x 7	excl. battery pack
Weight (oz)	0.7	0.7	0.7	excl. batteries
(grams)	18	18	18	excl. batteries
Expansion Connector	51 pin	51 pin	51 pin	all major I/O signals

Base Stations:

A base station allows the aggregation of sensor network data onto a PC or other computer platform. Any MICA2 node (MPR400CB) can function as a base station by plugging the MPR400CB processor/radio board into a standard PC interface board, known as the Mote Interface Board (MIB510CA). The MIB510CA provides a serial interface for RS-232 as well as a parallel port programming interface for the Motes.

Crossbow also offers a stand-alone gateway solution, the MICA-WEB for both TCP/IP-based Ethernet networks and serial networks.

▼ **MIB510CA Mote Interface Board**

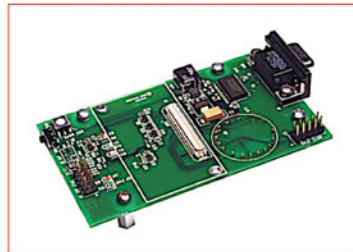

Table 8.6 compares the family of Berkeley motes up to Telos (Sect. 8.58).

8.34 MICA2DOT (Crossbow 2002)

MICA2DOT

WIRELESS MICROSENSOR MOTE

- ▼ 3rd Generation, Quarter-Sized (25mm), Wireless Smart Sensor
- ▼ TinyOS - Unprecedented Communications and Processing
- ▼ Battery-Powered, Low-Mass
- ▼ Fits Anywhere, Wireless Reprogrammable
- ▼ Wireless Communications with Every Node as Router Capability
- ▼ 868/916 MHz, 433 MHz or 315 MHz Multi-channel Radio Transceiver (MICA2 Compatible)

Applications

- ▼ Wireless Sensor Networks
- ▼ Temperature and Environmental Monitoring
- ▼ Remote Data Logging
- ▼ Smart Badges, Wearable Computing
- ▼ Active 2-Way "Smart" Tags

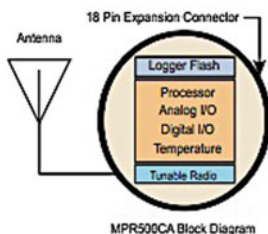

MICA2DOT

The MICA2DOT Mote is a third generation mote module used for enabling low-power, wireless, sensor networks. The MICA2DOT is similar to the MICA2, except for its quarter-sized (25mm) form factor and reduced input/output channels. The following features make the MICA2DOT better suited for commercial deployment;

- 868/916MHz, 433MHz or 315MHz multi-channel transceiver with extended range
- TinyOS (TOS) Distributed Software Operating System v1.0 with improved networking stack and improved debugging features
- Support for wireless remote reprogramming
- Compatible with MICA2 (MPR400) Mote
- On Board Temperature Sensor, Battery Monitor, and LED

TinyOS 1.0 is a small, open-source, energy efficient, software operating system developed by UC Berkeley which supports large scale, self-configuring sensor networks. The source code and software development tools are publicly available at:

<http://webs.cs.berkeley.edu/tos>

Processor and Radio Platform (MPR500CA):

The MPR500CA is based on the Atmel ATmega 128L. The ATmega 128L is a low-power microcontroller which runs TOS from its internal flash memory. Using TOS, a single processor board (MPR500CA) can be configured to run your sensor application/processing and the network/radio communications stack simultaneously. The MICA2DOT features 18 solderless expansion pins for connecting 6 Analog Inputs, Digital I/O, and a serial communication or UART interface. These interfaces make it easy to connect to a wide variety of external peripherals.

Sensor Boards:

Various sensor boards and data acquisition boards are available from Crossbow. These boards connect onto the MICA2DOT through a ring of 18 solderless expansion pins. These pins allow boards to be stacked both above and below the MICA2DOT processor radio board. Crossbow supplies the following expansion boards:

- MDA500CA: Protoboard
- Contact Crossbow for information on other boards



Processor/Radio Board	MPR500CA	MPR510CA	MPR520CA	Remarks
Processor Performance				
Program Flash Memory	128K bytes	128K bytes	128K bytes	
Measurement (Serial) Flash	512K bytes	512K bytes	512K bytes	>100,000 Measurements
Configuration EEPROM	4 K bytes	4 K bytes	4 K bytes	
Serial Communications	UART	UART	UART	0-3V transmission levels
Analog to Digital Converter	10 bit ADC	10 bit ADC	10 bit ADC	6 channels, 0-3Vin
Other Interfaces	DIO	DIO	DIO	9 channels
Current Draw	8 mA	8 mA	8 mA	active mode
	< 15 uA	< 15 uA	< 15 uA	sleep mode
Multi-Channel Radio				
Center Frequency	868/916 MHz	433 MHz	315MHz	ISM bands
Number of Channels	> 8, > 100	> 8	> 8	programmable, country specific
Data Rate	38.4 Kbaud	38.4 Kbaud	38.4 Kbaud	manchester encoded
RF Power	-20 - +5 dBm	-20 - +10 dBm	-20 - +10 dBm	programmable, typical
Receive Sensitivity	-98 dBm	-101 dBm	-101 dBm	typical, analog RSSI at AD Ch. 0
Outdoor Range	500 ft	1000 ft	1000 ft	1/4 Wave dipole, line of sight
Current Draw	27 mA	25 mA	25 mA	transmit with maximum power
	10 mA	8 mA	8 mA	receive
	< 1 uA	< 1 uA	< 1 uA	sleep
Electromechanical				
Battery	3V Coin Cell	3V Coin Cell	3V Coin Cell	
External Power	2.7 - 3.3 V	2.7 - 3.3 V	2.7 - 3.3 V	connector provided
User Interface	1 LED	1 LED	1 LED	user programmable
Size (in)	1.0 x 0.25	1.0 x 0.25	1.0 x 0.25	excl. battery pack
(mm)	25 x 6	25 x 6	25 x 6	excl. battery pack
Weight (oz)	0.11	0.11	0.11	excl. batteries
(grams)	3	3	3	excl. batteries
Expansion Connector	18 pins	18 pins	18 pins	all major I/O signals

Base Stations:

The MICA2DOT communicates with base stations that use the MICA2 radio module. These include a standard MICA2 (MPR400CB) mated to a Mote Interface Board (MIB510CA) , as well as the MICA-WEB Gateway.

Packaging:

The MICA2DOT is presently distributed as a stand-alone subassembly without packaging. In future, a small plastic housing will be available.

Developers Kits:

Crossbow offers a variety of development kits for the MICA2 and MICA2DOT Motes.

▼ **MIB510CA Mote Interface Board**

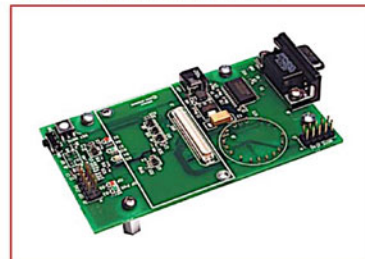

Table 8.6 compares the family of Berkeley motes up to Telos (Sect. 8.58).

8.35 MICAz Mote (Crossbow 2006)

MICAz

WIRELESS MEASUREMENT SYSTEM

- 2.4 GHz IEEE 802.15.4, Tiny Wireless Measurement System
- Designed Specifically for Deeply Embedded Sensor Networks
- 250 kbps, High Data Rate Radio
- Wireless Communications with Every Node as Router Capability
- Expansion Connector for Light, Temperature, RH, Barometric Pressure, Acceleration/Seismic, Acoustic, Magnetic and other Crossbow Sensor Boards

Applications

- Indoor Building Monitoring and Security
- Acoustic, Video, Vibration and Other High Speed Sensor Data
- Large Scale Sensor Networks (1000+ Points)

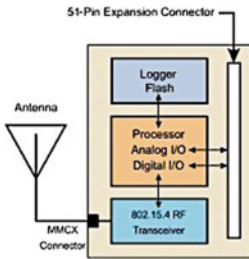

MPR2400 Block Diagram

Crossbow



MICAz

The MICAz is a 2.4 GHz Mote module used for enabling low-power, wireless sensor networks.

Product features include:

- IEEE 802.15.4 compliant RF transceiver
- 2.4 to 2.48 GHz, a globally compatible ISM band
- Direct sequence spread spectrum radio which is resistant to RF interference and provides inherent data security
- 250 kbps data rate
- Supported by MoteWorks™ wireless sensor network platform for reliable, ad-hoc mesh networking
- Plug and play with Crossbow's sensor boards, data acquisition boards, gateways, and software

MoteWorks™ enables the development of custom sensor applications and is specifically optimized for low-power, battery-operated networks. MoteWorks is based on the open-source TinyOS operating system and provides reliable, ad-hoc mesh networking, over-the-air-programming capabilities, cross development tools, server middleware for enterprise network integration and client user interface for analysis and a configuration.

Processor & Radio Platform (MPR2400CA)

The MPR2400 is based on the Atmel ATmega128L. The ATmega128L is a low-power microcontroller which runs MoteWorks from its internal flash memory. A single processor board (MPR2400) can be configured to run your sensor application/ processing and the network/radio communications stack simultaneously. The 51-pin expansion connector supports Analog Inputs, Digital I/O, I2C, SPI and UART interfaces. These interfaces make it easy to connect to a wide variety of external peripherals. The MICAz (MPR2400) IEEE 802.15.4 radio offers both high speed (250 kbps) and hardware security (AES-128).

Sensor Boards

Crossbow offers a variety of sensor and data acquisition boards for the MICAz Mote. All of these boards connect to the MICAz via the standard 51-pin expansion connector. Custom sensor and data acquisition boards are also available. Please contact Crossbow for additional information.



Processor/Radio Board	MPR2400CA	Remarks
Processor Performance		
Program Flash Memory	128K bytes	
Measurement (Serial) Flash	512K bytes	> 100,000 Measurements
Configuration EEPROM	4K bytes	
Serial Communications	UART	0-3V transmission levels
Analog to Digital Converter	10 bit ADC	8 channel, 0-3V input
Other Interfaces	Digital I/O,I2C,SPI	
Current Draw	8 mA	Active mode
	< 15 μ A	Sleep mode
RF Transceiver		
Frequency band ¹	2400 MHz to 2483.5 MHz	ISM band, programmable in 1 MHz steps
Transmit (TX) data rate	250 kbps	
RF power	-24 dBm to 0 dBm	
Receive Sensitivity	-90 dBm (min), -94 dBm (typ)	
Adjacent channel rejection	47 dB	+ 5 MHz channel spacing
	38 dB	- 5 MHz channel spacing
Outdoor Range	75 m to 100 m	1/2 wave dipole antenna, LOS
Indoor Range	20 m to 30 m	1/2 wave dipole antenna
Current Draw	19.7 mA	Receive mode
	11 mA	TX, -10 dBm
	14 mA	TX, -5 dBm
	17.4 mA	TX, 0 dBm
	20 μ A	Idle mode, voltage regulator on
	1 μ A	Sleep mode, voltage regulator off
Electromechanical		
Battery	2X AA batteries	Attached pack
External Power	2.7 V - 3.3 V	Molex connector provided
User Interface	3 LEDs	Red, green and yellow
Size (in)	2.25 x 1.25 x 0.25	Excluding battery pack
(mm)	58 x 32 x 7	Excluding battery pack
Weight (oz)	0.7	Excluding batteries
(grams)	18	Excluding batteries
Expansion Connector	51-pin	All major I/O signals

Notes
¹5 MHz steps for compliance with IEEE 802.15.4D18-2003.
 Specifications subject to change without notice



MIB520CB Mote Interface Board

Base Stations

A base station allows the aggregation of sensor network data onto a PC or other computer platform. Any MICAz Mote can function as a base station when it is connected to a standard PC interface or gateway board. The MIB510 or MIB520 provides a serial/USB interface for both programming and data communications. MEMSIC also offers a stand-alone gateway solution, the MIB600 for TCP/IP-based Ethernet networks.

8.36 ML675K Series (Oki Semiconductor 2004)

Oki Semiconductor

advantage™
microcontrollers

ML675K Series

ML675001/ML67Q5002/ML67Q5003
32-Bit ARM®-Based General Purpose Microcontrollers

General Purpose

Description

The Oki ML675001/ML67Q5002/ML67Q5003 family of microcontrollers (MCUs) are the newest members of an extensive and growing family of 32-bit ARM®-based standard products for general-purpose applications that require 32-bit CPU performance and low cost afforded by MCU integrated features.

The ML675001, ML67Q5002 and ML67Q5003 devices each provide 8 Kbytes of unified cache memory, 32 Kbytes of built-in SRAM, 4 Kbytes of built-in boot ROM, and a host of other useful peripherals such as auto-reload timers, a watchdog timer (WDT), two pulse-width modulators (PWM), A/D converters, multiple UARTs, synchronous serial port, I2C serial interface, GPIOs, DMA controller, external memory controller, and boundary scan capability. In addition, the ML67Q5002 and ML67Q5003 devices offer 256 Kbytes and 512 Kbytes of built-in Flash memory respectively. The ML675001, ML67Q5002 and ML67Q5003 devices are pin-to-pin compatible with each other, and are pin-to-pin compatible with the Oki ML674001/Q4002/Q4003 family of microcontrollers for easy performance updates.

The ARM7TDMI® Advantage

The ML675001/ML67Q5002/ML67Q5003 family of low-cost ARM-based MCUs offers system designers a bridge from 8- and 16-bit proprietary MCU architectures to ARM's higher-performance, affordable, widely-accepted industry standard architecture and its industry-wide support infrastructure. The ARM industry infrastructure offers the system developer many advantages including software compatibility, many ready-to-use software applications, large choices among hardware and software development tools. These ARM-based advantages allow Oki's customers to better leverage engineering resources, lower development costs, minimize project risks, and reduce their product time to market. In addition, migration of a design with an Oki standard MCU to an Oki custom solution is easily facilitated with its award-winning μ PLAT™ product development architecture.

Features

- ARM7TDMI 32-bit RISC CPU
 - 16-bit Thumb™ instruction set for power efficiency applications
- 32-bit mode (ARM) and/or 16-bit mode (Thumb)
- Built-in external memory controller supports glue-less connectivity to memory (including SDRAM and EDO DRAM) and I/O
- Built in Flash ROM
 - 256 KB (ML67Q5002)
 - 512 KB (ML67Q5003)
- 32-Kbytes built in zero-wait-state SRAM
- 28 interrupt sources
- DMA: 2 channels with external access
- Timers: 7 16-bit timers
- Watch-Dog Timer: dual stage 16 bit
- PWM: Two 16-bit channels
- Serial Interfaces: SIO, UART, USART, I2C
- GPIO: 42 bits
- A/D Converter: Four 10-bit channels
- Built-in boot ROM accommodates in-circuit Flash ROM re-programming and field-updates
- Package
 - 144-pin plastic LQFP
 - 144-pin plastic LFPGA

ML675001/Q5002/Q5003 MCUs

Part Number	Clock Frequency	Built-in Flash Size	Packages
ML675001	60 MHz	n/a	144-pin plastic LQFP (ML675001TC) 144-pin plastic LFPGA (ML675001LA)
ML67Q5002	60 MHz	256 KB	144-pin plastic LQFP (ML67Q5002TC) 144-pin plastic LFPGA (ML67Q5002LA)
ML67Q5003	60 MHz	512 KB	144-pin plastic LQFP (ML67Q5003TC) 144-pin plastic LFPGA (ML67Q5003LA)

8.37 MOTE-VIEW 1.2 (Crossbow 2006)

MOTE-VIEW is designed to be an interface (client layer) between a user and a deployed network of wireless sensors. MOTE-VIEW provides users the tools to simplify deployment and monitoring. It also makes it easy to connect to a database, to analyze, and to graph sensor readings. Figure 8.1 depicts a three-part framework for deploying a sensor network system. The left column represents the wireless sensor network itself. The server layer aggregates the data and allows for a connection to another network or terminal. The client layer software is for viewing and manipulating sensor network data. MOTE-VIEW is a free software tool and is available at www.xbow.com.

All of Crossbow's sensor and data acquisition boards are also supported by MOTE-VIEW (Table 8.2 Sensor (MTS series) and data acquisition boards supported by MOTE-VIEW). MOTE-VIEW supports the MICA-series platforms of wireless sensor network hardware, including the MICA2, MICA2DOT, and MICAz Motes (Table 8.3). In addition, sensor integrated platforms such as the security/intrusion detection system based on the MSP motes and the environmental monitoring system (based on the MEP Motes) can be deployed and monitored (Table 8.4).

Fig. 8.1 Software framework for a WSN

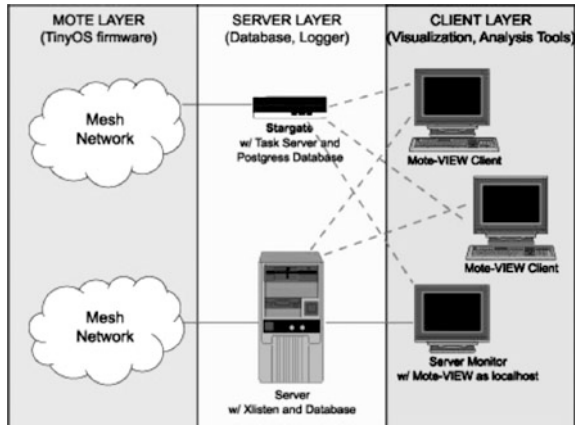

Table 8.2 Sensor (MTS series) and data acquisition boards supported by MOTE-VIEW and their plug-and-play compatible mote platforms

Sensor and data acquisition boards	Mote platforms		
	MICAz	MICA2	MICA2DOT
MTS101	✓	✓	
MTS300/310	✓	✓	
MTS400/MTS420	✓	✓	
MTS410	✓	✓	
MTS510			✓
MDA100	✓	✓	
XBW-DA100	✓	✓	
MDA300	✓	✓	
MDA320	✓	✓	
XBW-DA325	✓	✓	
MDA500			✓

Table 8.3 Mote processor/radio (MPR) platforms supported by MOTE-VIEW

Mote platforms	Model number(s)	RF frequency band(s)
MICAz	MPR2400	2400–2483.5 MHz
MICA2	MPR400	868–870 MHz; 903–928 MHz
	MPR410	433.05–434.8 MHz
	MPR420	315 MHz (for Japan only)
MICA2DOT	MPR510	868–870 MHz; 903–928 MHz
	MPR510	433.05–434.8 MHz
	MPR520	315 MHz (for Japan only)

Table 8.4 Sensor integrated (MEP, MSP) platforms supported by MOTE-VIEW

Sensor integrated mote platforms	Description of usage
MEP410	Microclimate and ambient light monitoring
MEP510	Temperature and humidity monitoring
MSP410	Physical security and intrusion detection

8.38 MSB-A2 Platform (Baar et al. 2008)

ScatterWeb MSB-A2 Platform for Wireless Sensor Networks

The latest ScatterWeb research platform

Platform Concept

- Versatile, extendable module
- Sophisticated hard- and software integration
- Enabling demanding real-world applications

Core Features

- 32-bit ARM7TDMI-S based microcontroller (512 KIB Flash-ROM, 98 KIB RAM, up to 72 MHz)
- 868 MHz ISM-band TI Chipcon CC1100 radio with wake-on-radio support
- Serial (USB) programming

Energy

- Good scalability of power consumption for computational power and peripherals
- Low overall power consumption < 1 µA ... 150 mA

Extensive Connectivity Options

- microSD-Card storage
- Primary USB for programming
- Secondary native USB port
- Native Ethernet and CAN bus support

High-Potential Challenging Applications

- Low-energy sensor networks
- Autonomous indoor localisation
- Resource demanding networked applications

Robust Software Platform

- Based on Contiki 2.2 core (SICS)
- Object-oriented Hardware Abstraction Layer
- Micromesh routing protocol
- ScatterWeb middleware services

Technical Data	
Microcontroller	NXP LPC2387 32-bit ARM7TDMI-S
vectored interrupt controller	32 x Vectored IRQ 1 x Fast IRQ
memory	RAM 98 KIB ROM 512 KIB
clock frequency	up to 72 MHz
Power consumption	< 1 µA ... 150 mA
supply voltage	5 V USB (2.7 - 3.6 V)
Radio Transceiver	TI Chipcon CC1100
frequency	in ISM band 863 - 870 MHz
output power	attenuation max. range -52.0 ... +8.6 dBm > 600 m (400 kbit/s)
data rate	raw max. 500 kbit/s typical 400 kbit/s
Input/Output (available for add-ons)	analog 1 x 10-Bit DAC 5 x 10-Bit ADC digital 47 I/O pins
sensors	rel. humidity ±3.5 %RH temperature ±0.5 °C at 25 °C

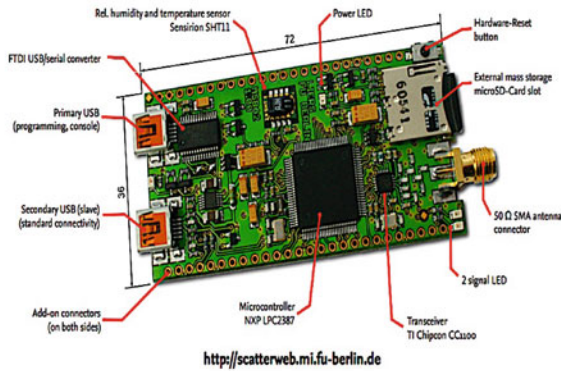

<http://scatterweb.mi.fu-berlin.de>

8.39 MSP430F1611 Microcontroller (Texas Instruments 2011)

MSP430F15x, MSP430F16x, MSP430F161x MIXED SIGNAL MICROCONTROLLER

SLAS368G – OCTOBER 2002 – REVISED MARCH 2011

- Low Supply-Voltage Range: 1.8 V to 3.6 V
 - Ultralow Power Consumption
 - Active Mode: 330 μ A at 1 MHz, 2.2 V
 - Standby Mode: 1.1 μ A
 - Off Mode (RAM Retention): 0.2 μ A
 - Five Power-Saving Modes
 - Wake-Up From Standby Mode In Less Than 6 μ s
 - 16-Bit RISC Architecture, 125-ns Instruction Cycle Time
 - Three-Channel Internal DMA
 - 12-Bit Analog-to-Digital (A/D) Converter With Internal Reference, Sample-and-Hold, and Autoscan Feature
 - Dual 12-Bit Digital-to-Analog (D/A) Converters With Synchronization
 - 16-Bit Timer_A With Three Capture/Compare Registers
 - 16-Bit Timer_B With Three or Seven Capture/Compare-With-Shadow Registers
 - On-Chip Comparator
 - Serial Communication Interface (USART0), Functions as Asynchronous UART or Synchronous SPI or I²C™ Interface
 - Serial Communication Interface (USART1), Functions as Asynchronous UART or Synchronous SPI Interface
 - Supply Voltage Supervisor/Monitor With Programmable Level Detection
 - Brownout Detector
 - Bootstrap Loader
- i²C is a registered trademark of Philips Incorporated.
- Serial Onboard Programming, No External Programming Voltage Needed, Programmable Code Protection by Security Fuse
 - Family Members Include
 - MSP430F155
16KB+256B Flash Memory
512B RAM
 - MSP430F156
24KB+256B Flash Memory
1KB RAM
 - MSP430F157
32KB+256B Flash Memory,
1KB RAM
 - MSP430F167
32KB+256B Flash Memory,
1KB RAM
 - MSP430F168
48KB+256B Flash Memory,
2KB RAM
 - MSP430F169
60KB+256B Flash Memory,
2KB RAM
 - MSP430F1610
32KB+256B Flash Memory
5KB RAM
 - MSP430F1611
48KB+256B Flash Memory
10KB RAM
 - MSP430F1612
55KB+256B Flash Memory
5KB RAM
 - Available in 64-Pin QFP Package (PM) and 64-Pin QFN Package (RTD)
 - For Complete Module Descriptions, See the *MSP430x1xx Family User's Guide*, Literature Number SLAU049

description

The Texas Instruments MSP430 family of ultralow power microcontrollers consist of several devices featuring different sets of peripherals targeted for various applications. The architecture, combined with five low power modes is optimized to achieve extended battery life in portable measurement applications. The device features a powerful 16-bit RISC CPU, 16-bit registers, and constant generators that contribute to maximum code efficiency. The digitally controlled oscillator (DCO) allows wake-up from low-power modes to active mode in less than 6 μ s.



This integrated circuit can be damaged by ESD. Texas Instruments recommends that all integrated circuits be handled with appropriate precautions. Failure to observe proper handling and installation procedures can cause damage. ESD damage can range from subtle performance degradation to complete device failure. Precision integrated circuits may be more susceptible to damage because very small parametric changes could cause the device not to meet its published specifications. These devices have limited built-in ESD protection.



Please be aware that an important notice concerning availability, standard warranty, and use in critical applications of Texas Instruments semiconductor products and disclaimers thereto appears at the end of this data sheet.

PRODUCTION DATA Information is current as of publication date. Products conform to specifications per the terms of Texas Instruments standard warranty. Production processing does not necessarily include testing of all parameters.

 **TEXAS
INSTRUMENTS**

POST OFFICE BOX 655300 • DALLAS, TEXAS 75265

Copyright © 2011, Texas Instruments Incorporated

MSP430F15x, MSP430F16x, MSP430F161x MIXED SIGNAL MICROCONTROLLER

SLAS368G – OCTOBER 2002 – REVISED MARCH 2011

description (continued)

The MSP430F15x/16x/161x series are microcontroller configurations with two built-in 16-bit timers, a fast 12-bit A/D converter, dual 12-bit D/A converter, one or two universal serial synchronous/asynchronous communication interfaces (USART), I²C, DMA, and 48 I/O pins. In addition, the MSP430F161x series offers extended RAM addressing for memory-intensive applications and large C-stack requirements.

Typical applications include sensor systems, industrial control applications, hand-held meters, etc.

AVAILABLE OPTIONS		
T _A	PACKAGED DEVICES	
	PLASTIC 64-PIN QFP (PM)	PLASTIC 64-PIN QFN (RTD)
-40°C to 85°C	MSP430F155IPM	MSP430F155IRTD
	MSP430F156IPM	MSP430F156IRTD
	MSP430F157IPM	MSP430F157IRTD
	MSP430F167IPM	MSP430F167IRTD
	MSP430F168IPM	MSP430F168IRTD
	MSP430F169IPM	MSP430F169IRTD
	MSP430F1610IPM	MSP430F1610IRTD
	MSP430F1611IPM	MSP430F1611IRTD
	MSP430F1612IPM	MSP430F1612IRTD

† For the most current package and ordering information, see the Package Option Addendum at the end of this document, or see the TI web site at www.ti.com.

‡ Package drawings, thermal data, and symbolization are available at www.ti.com/packaging.

DEVELOPMENT TOOL SUPPORT

All MSP430 microcontrollers include an Embedded Emulation Module (EEM) allowing advanced debugging and programming through easy to use development tools. Recommended hardware options include the following:

- Debugging and Programming Interface
 - MSP-FET430UIF (USB)
 - MSP-FET430PIF (Parallel Port)
- Debugging and Programming Interface with Target Board
 - MSP-FET430U64 (PM package)
- Standalone Target Board
 - MSP-TS430PM64 (PM package)
- Production Programmer
 - MSP-GANG430

8.40 MSP430F2416 Microcontroller (Texas Instruments 2007)

MSP430x241x, MSP430x261x MIXED SIGNAL MICROCONTROLLER

SLAS541A - JUNE 2007 - REVISED OCTOBER 2007

- Low Supply-Voltage Range, 1.8 V to 3.6 V
- Ultralow-Power Consumption:
 - Active Mode: 365 μ A at 1 MHz, 2.2 V
 - Standby Mode (VLO): 0.5 μ A
 - Off Mode (RAM Retention): 0.1 μ A
- Wake-Up From Standby Mode in Less Than 1 μ s
- 16-Bit RISC Architecture, 62.5-ns Instruction Cycle Time
- Three-Channel Internal DMA
- 12-Bit Analog-to-Digital (A/D) Converter With Internal Reference, Sample-and-Hold, and Autoscan Feature
- Dual 12-Bit Digital-to-Analog (D/A) Converters With Synchronization
- 16-Bit Timer_A With Three Capture/Compare Registers
- 16-Bit Timer_B With Seven Capture/Compare-With-Shadow Registers
- On-Chip Comparator
- Four Universal Serial Communication Interfaces (USCIs)
 - USCI_A0 and USCI_A1
 - Enhanced UART Supporting Auto-Baudrate Detection
 - IrDA Encoder and Decoder
 - Synchronous SPI
 - USCI_B0 and USCI_B1
 - I²C™
 - Synchronous SPI
- Supply Voltage Supervisor/Monitor With Programmable Level Detection
- Brownout Detector
- Bootstrap Loader
- Serial Onboard Programming, No External Programming Voltage Needed Programmable Code Protection by Security Fuse
- Family Members Include:
 - MSP430F2416: 92KB+256B Flash Memory, 4KB RAM
 - MSP430F2417: 92KB+256B Flash Memory, 8KB RAM
 - MSP430F2418: 116KB+256B Flash Memory, 8KB RAM
 - MSP430F2419: 120KB+256B Flash Memory, 4KB RAM
 - MSP430F2616: 92KB+256B Flash Memory, 4KB RAM
 - MSP430F2617: 92KB+256B Flash Memory, 8KB RAM
 - MSP430F2618: 116KB+256B Flash Memory, 8KB RAM
 - MSP430F2619: 120KB+256B Flash Memory, 4KB RAM
- Available in 80-Pin Quad Flat Pack (QFP) and 64-Pin QFP (See Available Options)
- For Complete Module Descriptions, See the *MSP430x2xx Family User's Guide*, Literature Number SLAU144

† The MSP430F241x devices are identical to the MSP430F261x devices, with the exception that the DAC12 modules and the DMA controller are not implemented.

description

The Texas Instruments MSP430 family of ultralow-power microcontrollers consists of several devices featuring different sets of peripherals targeted for various applications. The architecture, combined with five low-power modes is optimized to achieve extended battery life in portable measurement applications. The device features a powerful 16-bit RISC CPU, 16-bit registers, and constant generators that contribute to maximum code efficiency. The calibrated digitally controlled oscillator (DCO) allows wake-up from low-power modes to active mode in less than 1 μ s.

The MSP430F261x/241x series are microcontroller configurations with two built-in 16-bit timers, a fast 12-bit A/D converter, a comparator, dual 12-bit D/A converters, four universal serial communication interface (USCI) modules, DMA, and up to 64 I/O pins. The MSP430F241x devices are identical to the MSP430F261x devices, with the exception that the DAC12 and the DMA modules are not implemented.

Typical applications include sensor systems, industrial control applications, hand-held meters, etc.



Please be aware that an important notice concerning availability, standard warranty, and use in critical applications of Texas Instruments semiconductor products and disclaimers thereto appears at the end of this data sheet.

I²C is a registered trademark of Philips Incorporated.

PRODUCTION DATA information is current as of publication date. Products conform to specifications per the terms of Texas Instruments standard warranty. Production processing does not necessarily include testing of all parameters.

Copyright © 2007, Texas Instruments Incorporated

TEXAS
INSTRUMENTS

POST OFFICE BOX 655303 • DALLAS, TEXAS 75265

1

MSP430x241x, MSP430x261x
MIXED SIGNAL MICROCONTROLLER

SLAS541A - JUNE 2007 - REVISED OCTOBER 2007

AVAILABLE OPTIONS		
T _A	PACKAGED DEVICES	
	PLASTIC 80-PIN LQFP (PN)	PLASTIC 64-PIN LQFP (PM)
-40°C to 105°C	MSP430F2418TPN	MSP430F2418TFM
	MSP430F2417TPN	MSP430F2417TFM
	MSP430F2418TPN	MSP430F2418TFM
	MSP430F2419TPN	MSP430F2419TFM
	MSP430F2616TPN	MSP430F2616TFM
	MSP430F2617TPN	MSP430F2617TFM
	MSP430F2618TPN	MSP430F2618TFM
	MSP430F2619TPN	MSP430F2619TFM



POST OFFICE BOX 655000 • DALLAS, TEXAS 75265

8.41 MSX-01F Solar Panel (BP Solar 2014)

BP SOLAR—MSX-01F—SOLAR PANEL, 1.2 W



Product Information

SOLAR PANEL, 1.2 W

- **Power Rating:** 1.2 W
- **Power Voltage Max:** 7.5 V
- **Current at P Max:** 150 mA
- **Open Circuit Voltage:** 10.3 V
- **Short Circuit Current:** 160 mA
- **Length:** 127 mm
- **Width:** 127 mm
- **Height:** 3 mm
- **DC Power:** 1.2 W
- **External Depth:** 10 mm
- **External Length/Height:** 161 mm
- **External Width:** 139 mm
- **Lead Length:** 750 mm
- **Nom Voltage:** 6 V
- **Output Current Max:** 0.15 A
- **Output Voltage Max:** 8.4 V
- **Weight:** 0.34 kg

8.42 MTS/MDA (Crossbow 2007)

The MTS series of sensorboards and MDA series of sensor/data acquisition boards are designed to interface with Crossbow's MICA, MICA2, and MICA2DOT family of wireless Motes. There are a variety of sensor boards available, and the sensorboards are specific to the MICA, MICA2 board or the MICA2DOT form factor. The sensorboards allow for a range of different sensing modalities as well as interface to external sensor via prototyping areas or screw terminals. Table 8.5 lists the currently available sensor boards for each Mote family.

Table 8.5 Crossbow's sensor and data acquisition boards

Crossbow part name	Motes supported	Sensors and features
MTS101CA	MICAz, M1CA2, MICA	Light, temperature, prototyping area
MTS300CA	IRIS, MICAz, MICA2, MICA	Light, temperature, microphone, and buzzer
MTS300CB		
MTS310CA	IRIS, MICAz, MICA2, MICA	Light, temperature, microphone, buzzer, 2-axis accelerometer, and 2-axis magnetometer
MTS310CB		
MTS400CA	IRIS, MICAz, MICA2	Ambient light, relative humidity, temperature, 2-axis accelerometer, and barometric pressure
MTS400CB		
MTS400CC		
MTS420CA	IRIS, MICAz, MICA2	Same as MTS400CA plus a GPS module
MTS420CB		
MTS420CC		
MTS510CA	MICA2DOT	Light, microphone, and 2-axis accelerometer
MDA100CA	IRIS, MICAz, MICA2	Light, temperature, prototyping area
MDA100CB		
MDA300CA	IRIS, MICAz, MICA2	Light, relative humidity, general purpose interface for external sensors
MDA320CA	IRIS, MICAz, MICA2	General purpose interface for external sensors
MDA500CA	MICA2DOT	Prototyping area

MTS/MDA

SENSOR, DATA ACQUISITION BOARDS

- Selection of 3 Standard Sensor/DAQ Boards
- MoteWorks™ Drivers Support Sensor Readings
- Supports IRIS, MICAz and MICA2 Motes
- Individual Power Control for Each Sensor

Applications

- vibration and magnetic Anomaly Detection
- External Sensor Connection
- Localization and Acoustic Tracking
- Robotics
- Wireless Sensor Networking



MTS310

MTS310

The MTS310 is a flexible sensor board with a variety of sensing modalities. These modalities include a Dual-Axis Accelerometer, Dual-Axis Magnetometer, Light, Temperature, Acoustic and Sounder. The MTS310 is for use with the IRIS, MICAz and MICA2 Motes.



MTS300

MTS300

The MTS300CB is a flexible sensor board with a variety of sensing modalities. These modalities include Light, Temperature, Acoustic and Sounder. The MTS300CB is for use with the IRIS, MICAz and MICA2 Motes.

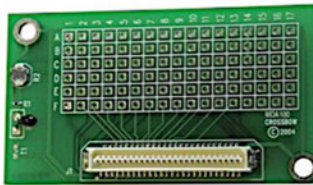

MDA100

MDA100

The MDA100CB sensor and data acquisition board has a precision thermistor, a light sensor/photocell and general prototyping area. Designed for use with the IRIS, MICAz and MICA2 Motes, the prototyping area supports connection to all 51 pins on the expansion connector, and provides an additional 42 unconnected solder points for breadboarding.

8.43 Omron Subminiature Basis Switch (Omron 2014)

SS

Subminiature Basic Switch

Subminiature Basic Switch Offers High Reliability and Security

- The OMRON's best-selling micro switches of a wide variety from 0.1A to 10.1A.
- A variety of models are available, with operating force ranging from low to high.
- Two split springs ensure a high stability and durability of 30,000,000 operations.

RoHS Compliant

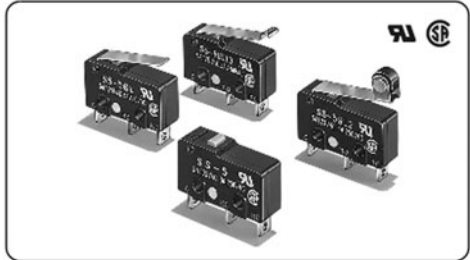

SS

Model Number Legend

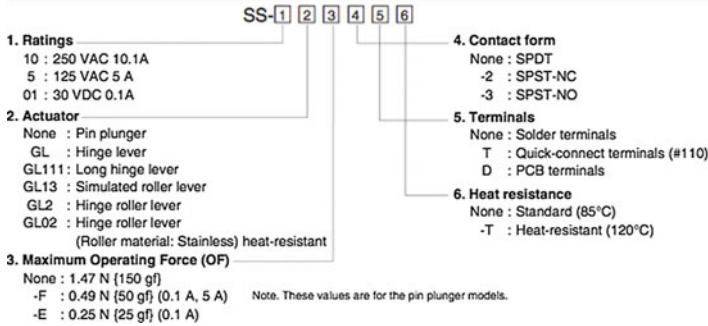

8.44 OV528 Serial Bus Camera System (OmniVision Technologies 2002)

DATASHEET



Architecture

General Description

The OV528 Serial Bus Camera System performs as a video camera or a JPEG compressed still camera and can be attached to a wireless or PDA host. When it performs as a video camera, the TFT-LCD panel of the host operates as a viewfinder. Users can send out a snapshot command from the host in order to capture a full resolution single-frame still picture. The picture is then compressed by the JPEG engine and transferred to the host.

Functional Description

OV528, the Single Chip Camera-to-Serial Bridge, is a low-cost, single-chip & low-powered solution for high-resolution serial bus PDA/cellular phone camera accessory applications. Along with OV76x0/OV66x0 CMOS VGA/CIF color digital CameraChips, OV528 comprises a low-cost, highly integrated serial camera system. There is no additional DRAM required.

The OV528 system, as shown in Figure 1, consists of a CameraChip, Program Memory and OV528 Serial Bridge.

Camera Sensors

The OV528 supports OmniVision OV76x0/ and OV66x0 CameraChips with an 8-bit YC_UC_V interface.

Program Memory

A program memory is required for the embedded MC to respond to host commands correctly, as well as to store all necessary parameters for adjusting image/compression qualities. A serial type program memory is required for OV528, while both serial and parallel types of program memory can be adapted to OV528-100.

The contents of the program memory can be updated on the fly.

OV528 Serial Bridge

The OV528 Serial Bridge is a controller chip that can transfer image data from CameraChips to wireless/PDA hosts.

The OV528 takes 8-bit YC_UC_V 422 progressive video data from an OV76x0/OV66x0 CameraChip. The camera interface synchronizes with input video data and performs down-sampling, clamping and windowing functions with desired resolution, as well as color conversion that is requested by the user through serial bus host commands.

The JPEG CODEC with variable quality settings can achieve higher compression ratio & better image quality for various image resolutions.

The Serial Camera Control Bus is used to achieve greater flexibility in camera interface.

Figure 1. System Block Diagram

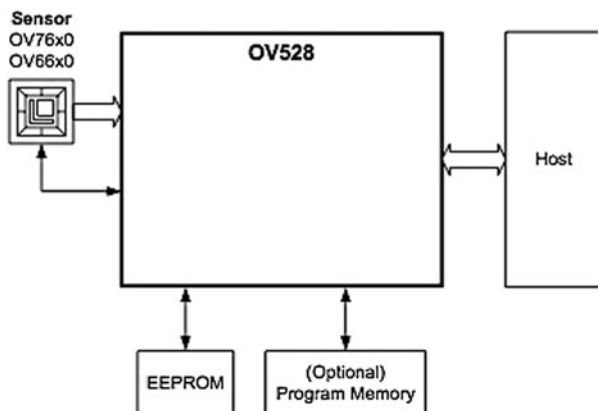

8.45 OV6620/OV6120 Single-Chip CMOS Digital Camera (OmniVision Technologies 1999)



Advanced Information
Preliminary
OV6620/OV6120

OV6620 SINGLE-CHIP CMOS CIF COLOR DIGITAL CAMERA OV6120 SINGLE-CHIP CMOS CIF B&W DIGITAL CAMERA

Features

- 101,376 pixels, 1/4" lens, CIF/QCIF format
- Progressive scan read out
- Data format - YCrCb 4:2:2, GRB 4:2:2, RGB Raw Data
- 8/16 bit video data: CCIR601, CCIR656, ZV port
- Wide dynamic range, anti-blooming, zero smearing
- Electronic exposure / Gain / white balance control
- Image enhancement - brightness, contrast, gamma, saturation, sharpness, window, etc.
- Internal/external synchronization
- Frame exposure/line exposure option
- 5-Volt operation, low power dissipation
 - < 80 mW active power
 - < 10 μ A in power-save mode
- Gamma correction (0.45/0.55/1.00)
- I²C programmable (400 kb/s):
 - color saturation, brightness, contrast, white balance, exposure time, gain

General Description

The OV6620 (color) and OV6120 (black and white) CMOS image sensors are single-chip video/imaging camera devices designed to provide a high level of functionality in a single, small-footprint package. Both devices incorporate a 352 x 288 image array capable of operating up to 60 frames per second image capture. Proprietary sensor technology utilizes advanced algorithms to cancel Fixed Pattern Noise (FPN), eliminate smearing, and drastically reduce blooming. All needed

camera functions including exposure control, gamma, gain, white balance, color matrix, windowing, and more, are programmable through an I²C interface. Both devices can be programmed to provide image output in either 4-, 8- or 16-bit digital formats.

Applications include: Video Conferencing, Video Phone, Video Mail, Still Image, and PC Multimedia.

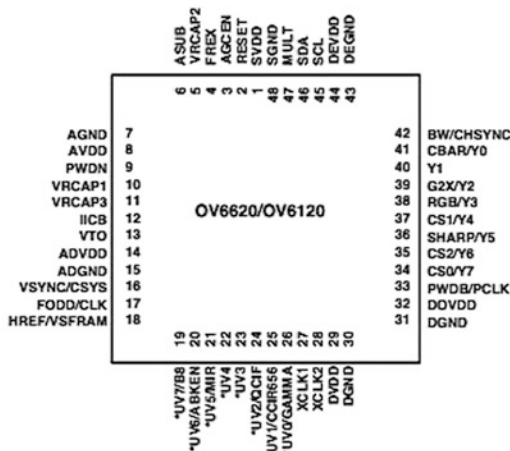

* Note: Outputs UV0-UV7 are not available on the OV6120. The inputs associated with these respective pins are still functional.

OV6620/OV6120 PIN ASSIGNMENTS

Array Elements (CIF) (QCIF)	356 x 292 (176 x 144)
Pixel Size	9.0 x 8.2 μ m
Image Area	3.1 x 2.5 mm
Max Frames/Sec	Up to 60 FPS
Electronic Exposure	Up to 500 : 1 (for selected FPS)
Scan Mode	progressive
Gamma Correction	0.45/ 55/1.0
Min. Illumination (3000K)	OV6620 - < 3 lux @ f1.2 OV6120 - < 0.5 lux @ f1.2
S/N Ratio (Digital Camera Out)	> 48 dB (AGC = Off, Gamma = 1)
FPN	< 0.03% V _{p-p}
Dark Current	< 0.2 nA/cm ²
Dynamic Range	> 72 dB
Power Supply	5VDC, \pm 5% (Anal.) 5VDC or 3.3VDC (DIO)
Power Requirements	< 80mW Active < 30 μ W Standby
Package	48 pin LCC

8.46 OV7640/OV7140 CMOS VGA CAMERACHIPS (OmniVision Technologies 2003)



Advanced Information Preliminary Datasheet

OV7640 Color CMOS VGA (640 x 480) CAMERACHIP™
OV7140 B&W CMOS VGA (640 x 480) CAMERACHIP™

General Description

The OV7640 (color) and OV7140 (black and white) CAMERACHIPS™ are low voltage CMOS image sensors that provide the full functionality of a single-chip VGA (640 x 480) camera and image processor in a small footprint package. The OV7640/OV7140 provides full-frame, sub-sampled or windowed 8-bit images in a wide range of formats, controlled through OmniVision's Serial Camera Control Bus (SCCB) interface.

This product family has an image array capable of operating at up to 30 frames per second (fps) with complete user control over image quality, formatting and output data transfer. All required image processing functions, including exposure control, gamma, white balance, color saturation, hue control and more, are also programmable through the SCCB interface. In addition, OmniVision CAMERACHIPS use proprietary sensor technology to improve image quality by reducing or eliminating common lighting/electrical sources of image contamination such as fixed pattern noise, smearing, blooming, etc. to produce a clean, fully stable color image.

Features

- High sensitivity for low-light operation
- 2.5V operating voltage for embedded portable applications
- Standard Serial Camera Control Bus (SCCB) interface
- VGA, QVGA (sub-sampled) and Windowed outputs with Raw RGB, RGB (GRB 4:2:2), YUV (4:2:2) and YCbCr (4:2:2) formats
- Automatic image control functions including: Automatic Exposure Control (AEC), Automatic Gain Control (AGC), Automatic White Balance (AWB), Automatic Brightness Control (ABC), Automatic Band Filter (ABF) for 60Hz noise and Automatic Black-Level Calibration (ABLCL)
- Image quality controls including color saturation, hue, gamma, sharpness (edge enhancement), anti-blooming and zero smearing

Ordering Information

Product	Package
OV7640 (Color)	PLCC-28
OV7140 (B&W)	PLCC-28

Applications

- Cellular and Picture Phones
- Toys
- PC Multimedia

Key Specifications

Power Supply	Array Size	640 x 480 (VGA)	
	Core	2.5VDC ± 10%	
	Analog	2.5VDC ± 4%	
Power Requirements	I/O	2.25V to 3.3V	
	Active	40 mW (30 fps, including I/O power)	
	Standby	30 µW	
Temperature Range	Operation	-10°C to 70°C	
	Stable Image	0°C to 50°C	
Output Formats (8-bit)	<ul style="list-style-type: none"> • YUV/YCbCr 4:2:2 • RGB 4:2:2 • Raw RGB Data 		
	Lens Size		1/4"
	Maximum Image Transfer Rate	VGA	30 fps
Sensitivity	QVGA	60 fps	
	B&W	2.20 V/Lux-sec	
	Color	1.12 V/Lux-sec	
S/N Ratio		46 dB	
Dynamic Range		62 dB	
Scan Mode		Progressive/Interlaced	
Maximum Exposure Interval		523 x t _{ROW}	
Gamma Correction		0.45	
Pixel Size		5.6 µm x 5.6 µm	
Dark Current		30 mV/s	
Well Capacity		60 Ke	
Fixed Pattern Noise		< 0.03% of V _{PEAK-TO-PEAK}	
Image Area		3.6 mm x 2.7 mm	
Package Dimensions		11.43 mm x 11.43 mm	

Figure 1 OV7640/OV7140 Pin Diagram

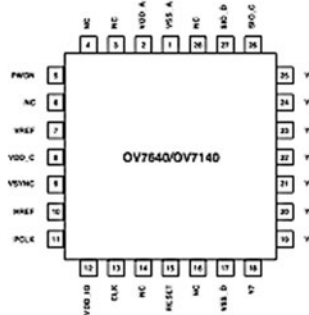

8.47 OV9655/OV9155 (OmniVision Technologies 2006)



Advanced Information Preliminary Datasheet

OV9655/OV9155 CMOS SXGA (1.3 MegaPixel) CAMERACHIP™ Sensor with OmniPixel® Technology

General Description

The OV9655 (color) and OV9155 (B&W) CAMERACHIP™ image sensors are low voltage CMOS devices that provide the full functionality of a single-chip SXGA (1280x1024) camera and image processor in a small footprint package. The OV9655/OV9155 provides full-frame, sub-sampled, scaled or windowed 8-bit/10-bit images in a wide range of formats, controlled through the Serial Camera Control Bus (SCCB) interface.

This product has an image array capable of operating at up to 15 frames per second (fps) in SXGA resolution with complete user control over image quality, formatting and output data transfer. All required image processing functions, including exposure control, gamma, white balance, color saturation, hue control, white pixel canceling, noise canceling, and more, are also programmable through the SCCB interface. In addition, OmniVision CAMERACHIP sensors use proprietary sensor technology to improve image quality by reducing or eliminating common lighting/electrical sources of image contamination, such as fixed pattern noise, smearing, etc., to produce a clean, fully stable color image.



Note: The OV9655/OV9155 uses a lead-free package.

Features

- High sensitivity for low-light operation
- Low operating voltage for embedded portable apps
- Standard SCCB interface
- Output support for Raw RGB, RGB (GRB 4:2:2, RGB565/555), YUV (4:2:2) and YCbCr (4:2:2) formats
- Supports image sizes: SXGA, VGA, CIF, and any size scaling down from CIF to 40x30
- VarioPixel® method for sub-sampling
- Automatic image control functions including Automatic Exposure Control (AEC), Automatic Gain Control (AGC), Automatic White Balance (AWB), Automatic Band Filter (ABF), and Automatic Black-Level Calibration (ABLC)
- Image quality controls including color saturation, gamma, sharpness (edge enhancement), lens correction, white pixel canceling, noise canceling, and 50/60 Hz luminance detection
- Supports LED and flash strobe mode
- Supports scaling

Ordering Information

Product	Package
OV09655-VL1A (Color, lead-free)	28-pin CSP2
OV09155-VL1A (B&W, lead-free)	28-pin CSP2

Applications

- Cellular and Picture Phones
- Toys
- PC Multimedia
- Digital Still Cameras

Key Specifications

Power Supply	Active Array Size	1280 x 1024
	Core	1.8VDC ± 10%
	Analog I/O	2.45 to 3.0VDC 1.7V to 3.3V*
Power Requirements	Active	90 mW typical (15fps SXGA YUV format)
	Standby	<20 µA
Temperature Range	Operation	-30°C to 70°C
	Stable Image	0°C to 50°C
Output Formats (8-bit)		• YUVYCbCr 4:2:2
		• RGB565/555
		• GRB 4:2:2
		• Raw RGB Data
	Lens Size	1/4"
	Chief Ray Angle	25°
Maximum Image Transfer Rate	SXGA	15 fps
	VGA, CIF and down scaling	30 fps
	Sensitivity	1.1 V/(Lux • sec)
	S/N Ratio	42 dB
	Dynamic Range	50 dB
	Scan Mode	Progressive
	Maximum Exposure Interval	1050 x I _{CCD}
	Gamma Correction	Programmable
	Pixel Size	3.18 µm x 3.18 µm
	Dark Current	15 mV/s at 60°C
	Well Capacity	10 K e
	Fixed Pattern Noise	<0.03% of V _{PEAK-TO-PEAK}
	Image Area	4.17 mm x 3.29 mm
	Package Dimensions	5145 µm x 6145 µm

- a. I/O power should be 2.45V or higher when using the internal regulator for Core (1.8V); otherwise, it is necessary to provide an external 1.8V for the Core power supply.

Figure 1 OV9655/OV9155 Pin Diagram (Top View)

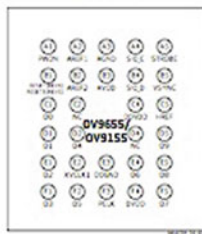

8.48 PCF50606/605 Single-Chip Power Management Unit+ (Philips 2002)

PCF50606/605

Each Philips PMU+ is a complete, highly integrated power management unit designed for PDAs, smartphones, webpads and other handheld products. The PMU+ incorporates on-chip battery management, a touchscreen interface and more.



Features

- > Complete system power management on a single chip
- > Integrates functions to reduce board space by up to 50%
- > Fully compatible with Intel[®] XScale[™] and other processors
- > Software-programmable power supplies for design flexibility: up to three integrated DC/DC converters and five LDO voltage regulators with parallel, low-current LDOs
- > Software-controlled real-time power management can dramatically reduce power consumption and extend battery life
- > Battery management system with battery voltage monitor, backup battery support, charger control with multiple charge modes, and 10-bit ADC
- > 10-bit touchscreen interface
- > Optional 32-kHz Xtal oscillator output for generating real-time clock
- > Up to six programmable GPIOs
- > Space-saving, 56-pin leadless HVQFN package (8 x 8 x 1 mm)
- > Complete evaluation kit with PC control software

Single-chip Power Management Unit +



The latest additions to a growing family of highly integrated mixed-signal companion chips, the Philips PCF50606 and PCF50605 power management unit 'plus' (PMU+) ICs dramatically reduce board space and significantly lower overall cost in handheld devices such as PDAs, smartphones, and webpads. Each PMU+ also supports real-time, software-controlled power management, a feature that can reduce overall system power consumption by up to 70%. The full-featured PCF50606 PMU+ combines an efficient set of programmable power supplies, a flexible battery management system, a 10-bit analog-to-digital converter (ADC) and a touchscreen interface. The PCF50605 PMU+ offers the same power management features without an on-chip touchscreen interface, ADC, or battery management.

Each PMU+ is fully compatible with the Intel XScale architecture and other processors designed for mobile use. It operates from a three-cell NiCd/NiMH or a one-cell Li-Ion/Li-Polymer battery pack and is available in a space-saving, 56-pin leadless HVQFN package measuring only 8 x 8 x 1 mm.

Real-time Power Management

As battery-powered systems take on more functionality and incorporate more advanced processors and DSPs, power management becomes increasingly complex. To address this issue, each PMU+ supports real-time power management, a feature that allows various settings to be adjusted dynamically. Full software control is provided through an I²C interface, so power management can be programmed for different options and can adapt to different operating conditions.

PHILIPS

8.49 PIC18 Microcontroller Family (Microchip 2000)

PIC18 Microcontroller Family

The PIC18 microcontroller family provides PICmicro® devices in 18- to 80-pin packages, that are both socket and software upwardly compatible to the PIC16 family. The PIC18 family includes all the popular peripherals, such as MSSP, ESCI, CCP, flexible 8- and 16-bit timers, PSP, 10-bit ADC, WDT, POR and CAN 2.0B Active for the maximum flexible solution. Most PIC18 devices will provide FLASH program memory in sizes from 8 to 128 Kbytes and data RAM from 256 to 4 Kbytes; operating from 2.0 to 5.5 volts, at speeds from DC to 40 MHz. Optimized for high-level languages like ANSI C, the PIC18 family offers a highly flexible solution for complex embedded applications.

High Performance RISC CPU:

- 77 instructions
- C-Language friendly architecture
- PIC16 source code compatible
- Linear program memory addressing to 2 Mbyte
- Linear data memory addressing up to 4 Kbytes
- Up to 10 MIPS operation:
 - DC - 40 MHz osc/clock input
 - 4 MHz - 10 MHz clock with PLL active
- 16-bit wide instructions, 8-bit wide data path
- Priority levels for interrupts
- 8 x 8 Single Cycle Hardware Multiplier

Peripheral Features:

- High current sink/source 25 mA/25 mA
- Up to four external interrupt pins
- Up to three 16-bit timer/counters
- Up to two 8-bit timer/counters with 8-bit period register (time-base for PWM)
- Secondary LP oscillator clock option - Timer1
- Up to five Capture/Compare/PWM (CCP) modules
 - Capture input: 16-bit, resolution 6.25 ns ($T_{cy}/16$)
 - Compare: 16-bit, max. resolution 100 ns (T_{cy})
 - PWM output: PWM resolution is 1- to 10-bit
 - Max. PWM frequency @: 8-bit resolution = 156 kHz
 - 10-bit resolution = 39 kHz
- Master Synchronous Serial Port (MSSP) module
 - Two modes of operation:
 - 3-wire SPI™ (supports all 4 SPI modes)
 - I²C™ Master and Slave mode
- Up to 2 Addressable USART modules (ESCI)
 - Supports interrupt on Address bit
- Parallel Slave Port (PSP) module

Analog Features:

- 10-bit Analog-to-Digital Converter module (A/D) with:
 - Fast sampling rate
 - Up to 16 channels input multiplexer
 - Conversion available during SLEEP
 - DNL = ± 1 LSB, INL = ± 1 LSB



Analog Features (Continued):

- Programmable Low Voltage Detection (LVD) module
 - Supports interrupt-on-low voltage detection
- Programmable Brown-out Reset (BOR)
- Comparators

Special Microcontroller Features:

- Power-on Reset (POR), Power-up Timer (PWRT) and Oscillator Start-up Timer (OST)
- Watchdog Timer (WDT) with its own on-chip RC oscillator for reliable operation
- Programmable code protection
- In-Circuit Serial Programming™ (ICSP™) via two pins

CMOS Technology:

- Fully static design
- Wide operating voltage range (2.0V to 5.5V)
- Industrial and Extended temperature ranges

Power Managed Features:

- Dynamically switch to secondary LP oscillator
- Internal RC oscillator for ADC operation during SLEEP
- SLEEP mode ($I_{DD} < 1 \mu A$ typ.)
 - up to 23 individually selectable wake-up events
 - 3 edge selectable wake-up inputs
 - 4 state change wake-up inputs
- Internal RC oscillator for WDT (period wake-up)
- RAM retention mode (V_{DD} as low as 1.5V)
- Up to 6 more Power Managed modes available on selected models (PIC18F1320/2320/4320 and PIC18F1220/2220/4220)



Additional Information:

- Microchip's web site: www.microchip.com
- Microchip's *PICmicro 18C MCU Reference Manual*, Order No. [DS39500](#)
- Microchip's CD-ROMs available:
 - *Technical Library*, Order No. [DS00161](#)
- Microchip's Data Sheets available:
 - *PIC18CXX2*, Order No. [DS39026](#)
 - *PIC18CXX8*, Order No. [DS30475](#)
 - *PIC18C601/801*, Order No. [DS39541](#)
- Application Notes are available in:
 - *Embedded Control Handbook*, Order No. [DS00092](#)
 - *Embedded Control Handbook, Volume 2, Math Library*, Order No. [DS00167](#)
 - *Embedded Control Handbook Update 2000*, Order No. [DS00711](#)
- Microchip's *Quality Systems and Customer Interface System*, Order No. [DS00169](#)
- Demo Boards Available:
 - PICDEM™ 2 Demonstration Board
 - ROMless
 - CAN/LIN bus
- Third Party Tools Available:
 - C Compilers
 - HI-TECH - PICC™, www.htsoft.com
 - IAR - EWB-PIC, www.iar.com
 - CCS PIC18 C Compiler, www.ccsinfo.com

PIC18 Microcontroller Family

Product	Program Memory		Data Memory			I/O Ports	ADC 10-bit	MSSP	USART	Other	CCP/ Timers		Packages	Pins
	Type	Bytes	RAM Bytes	EEPROM Bytes							PWM	8/16-bit		
PIC18F1220	FLASH	4K	256	256	16	7	—	1	6x PMM	1	1/3	DIR SOIC, SSOP QFN	18	
PIC18F1320	FLASH	8K	256	256	16	7	—	1	6x PMM	1	1/3	DIR SOIC, SSOP QFN	18	
PIC18F2220	FLASH	4K	512	256	23	10	I ² C/SPI	1	6x PMM	2	1/3	DIR SOIC	28	
PIC18F2320	FLASH	8K	512	256	23	10	I ² C/SPI	1	6x PMM	2	1/3	DIR SOIC	28	
PIC18C242	OTP	16K	512	—	23	5	I ² C/SPI	1	—	2	1/3	DIR SOIC	28	
PIC18C252	OTP	32K	1536	—	23	5	I ² C/SPI	1	—	2	1/3	DIR SOIC	28	
PIC18F242	FLASH	16K	512	256	23	5	I ² C/SPI	1	—	2	1/3	DIR SOIC, SSOP	28	
PIC18F252	FLASH	32K	1536	256	23	5	I ² C/SPI	1	—	2	1/3	DIR SOIC, SSOP	28	
PIC18F258	FLASH	32K	1536	256	22	5	I ² C/SPI	1	CAN 2.0B	1	1/3	DIR SOIC	28	
PIC18F4220	FLASH	4K	512	256	34	13	I ² C/SPI	1	6x PMM	2	1/3	DIR TQFP QFN	40/44	
PIC18F4320	FLASH	8K	512	256	34	13	I ² C/SPI	1	6x PMM	2	1/3	DIR TQFP QFN	40/44	
PIC18C442	OTP	16K	512	—	34	8	I ² C/SPI	1	—	2	1/3	DIR PLCC, TQFP	40/44	
PIC18C452	OTP	32K	1536	—	34	8	I ² C/SPI	1	—	2	1/3	DIR PLCC, TQFP	40/44	
PIC18F442	FLASH	16K	512	256	34	8	I ² C/SPI	1	—	2	1/3	DIR PLCC, TQFP	40/44	
PIC18F452	FLASH	32K	1536	256	34	8	I ² C/SPI	1	—	2	1/3	DIR PLCC, TQFP	40/44	
PIC18F458	FLASH	32K	1536	256	33	5	I ² C/SPI	1	CAN 2.0B	1	1/3	DIR PLCC, TQFP	40/44	
PIC18C601	—	ROMless	1536	—	31	8	I ² C/SPI	1	—	2	1/3	PLCC, TQFP	64/68	
PIC18C658	OTP	32K	1536	—	52	12	I ² C/SPI	1	CAN 2.0B	2	1/3	PLCC, TQFP	64/68	
PIC18F6520	FLASH	32K	2048	1024	52	12	I ² C/SPI	2	—	5	2/3	TQFP	64	
PIC18F6620	FLASH	64K	3840	1024	52	12	I ² C/SPI	2	—	5	2/3	TQFP	64	
PIC18F720	FLASH	128K	3840	1024	52	12	I ² C/SPI	2	—	5	2/3	TQFP	64	
PIC18C801	—	ROMless	1536	—	42	12	I ² C/SPI	1	—	2	1/3	PLCC, TQFP	80/84	
PIC18C858	OTP	32K	1536	—	68	16	I ² C/SPI	1	CAN 2.0B	2	1/3	PLCC, TQFP	80/84	
PIC18F8520	FLASH	32K	2048	1024	68	16	I ² C/SPI	2	EMA	5	2/3	TQFP	80	
PIC18F8620	FLASH	64K	3840	1024	68	16	I ² C/SPI	2	EMA	5	2/3	TQFP	80	
PIC18F720	FLASH	128K	3840	1024	68	16	I ² C/SPI	2	EMA	5	2/3	TQFP	80	

Abbreviation: ADC = Analog-to-Digital Converter CCP = Capture/Compare/PWM I²C = Inter-Integrated Circuit Bus PMM = Power Managed Mode
 PWM = Pulse Width Modulation SPI = Serial Peripheral Interface USART = Universal Synchronous/Asynchronous Receiver/Transmitter

8.50 Qimonda HYB18L512160BF-7.5 (Qimonda AG 2006)



Data Sheet.
www.DataSheet4U.com

HY[B/E]18L512160BF-7.5
512-Mbit Mobile-RAM

1 Overview

1.1 Features

- 4 banks × 8 Mbit × 16 organization
- Fully synchronous to positive clock edge
- Four internal banks for concurrent operation
- Programmable CAS latency: 2, 3
- Programmable burst length: 1, 2, 4, 8 or full page
- Programmable wrap sequence: sequential or interleaved
- Programmable drive strength
- Auto refresh and self refresh modes
- 8192 refresh cycles / 64 ms
- Auto precharge
- Commercial (0°C to +70°C) and Extended (-25°C to +85°C) operating temperature range
- Dual-Die 54-ball PG-TFBGA package (12.0 × 8.0 × 1.2 mm)
- RoHS Compliant Products¹⁾

Power Saving Features

- Low supply voltages: $V_{DD} = 1.70\text{ V to }1.95\text{ V}$, $V_{DDQ} = 1.70\text{ V to }1.95\text{ V}$
- Optimized self refresh (I_{CO6}) and standby currents (I_{CO2} / I_{DD3})
- Programmable Partial Array Self Refresh (PASR)
- Temperature Compensated Self-Refresh (TCSR), controlled by on-chip temperature sensor
- Power-Down and Deep Power Down modes

Performance

Part Number	Speed Code	- 7.5	Unit
Speed Grade		133	MHz
Access Time (t_{ACmax})	CL = 3	6.0	ns
	CL = 2	7.0	ns
Clock Cycle Time (t_{CKmax})	CL = 3	7.5	ns
	CL = 2	9.5	ns

1) RoHS Compliant Product: Restriction of the use of certain hazardous substances (RoHS) in electrical and electronic equipment as defined in the directive 2002/95/EC issued by the European Parliament and of the Council of 27 January 2003. These substances include mercury, lead, cadmium, hexavalent chromium, polybrominated biphenyls and polybrominated biphenyl ethers.

8.51 SBT30EDU Sensor and Prototyping Board (EasySen LLC 2008)



SBT30EDU

Sensor and prototyping board

Plug-in sensor and prototyping board for IEEE 802.15.4/Zigbee compliant TelosB wireless nodes for education and prototyping purposes

Three Sensor channels including Visual Light, Infrared and Low Pass Filtered Acoustic Signal Envelope; Prototyping Area for Up to Three User-Selected Channels; Experimental Board for University Lab/Classroom Use

Product Description

The SBT30EDU is a low-power, multi-channel sensor and prototyping board designed for use with IEEE 802.15.4 compliant TelosBTM wireless sensor network platforms. The SBT30EDU features visual light, infrared and a low pass filtered acoustic signal envelope which allows the user to sample at a much lower speed to detect "activities" on the acoustic channel. Its prototyping area allows up to three user selected additional channels, as desired in experiments and customized application development. It can be directly connected to the expansion connectors of the TelosB platform using an IDC header.

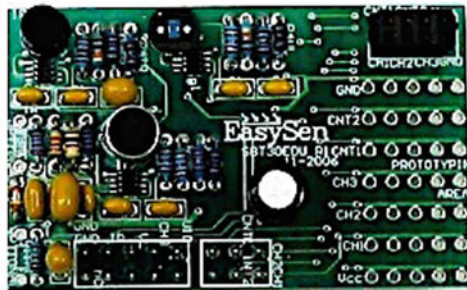

The SBT30EDU is accompanied by tested TinyOS and Java code that can be used to gather data across all associated sensor channels, display sensor readings on a computer, and to switch the SBT30EDU into a power saving "sleep" mode. The SBT30EDU has a smaller form-factor than TelosB platforms. By leveraging industry standard wireless sensor platforms and specially designed prototyping areas, the SBT30EDU enables a wide variety of customized sensor applications and experiments for labs and classrooms.

Key Features

- Prototyping area and external connector with 3 open analog channels for soldering custom sensors or connecting external signals
- Visual light, infrared and acoustic sensors on board
- Rectified acoustic envelope output with adjustable time constant and adjustable low-pass filter for customized applications
- Can be directly plugged in to the external connector of IEEE 802.15.4 / Zigbee compatible TelosB nodes
- Smaller form factor than TelosB nodes
- Power saving mode

[1] CrossBow Inc. TelosB (TPR240CCA) Product Datasheet, http://www.xbow.com/Products/Product_pdf_files/Wireless_pdf/TelosB_Datasheet.pdf

8.52 SBT80 Multi-modality Sensor Board for TelosB Wireless Motes (EasySen LLC 2008)



SBT80

Multi-Modality Sensor Board for TelosB wireless motes

Plug-in multi-sensor board for IEEE 802.15.4 compliant TelosB wireless motes

Eight Sensor channels including Visual Light, Infrared, Acoustic, Temperature, Magnetometer (X and Y axis), Accelerometer (X and Y axis)

Product Description

The SBT80 is a low-power, multi-channel sensor board designed for use with IEEE 802.15.4 compliant and TelosB wireless sensor network platforms. The SBT80 features visual light, infrared, acoustic, temperature, dual-axis magnetometer and dual-axis accelerometer sensors. It can be directly connected to the expansion connectors of the TelosB platform using an IDC header.

The SBT80 is accompanied by tested TinyOS and Java code that can be used to gather data over 8 different sensor channels, display sensor readings on a computer, and to switch the SBT80 into a power saving "sleep" mode. The SBT80 has a smaller form-factor than TelosB platforms. By leveraging industry standard wireless sensor platforms, the SBT80 enables a wide variety of multi-modal sensor applications for security, surveillance using wireless sensor networks.

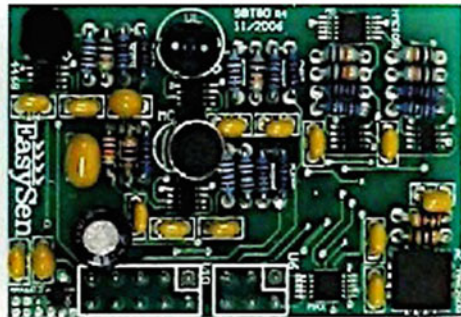

Key Features

- Can be directly plugged in to the external connector of IEEE 802.15.4 compliant TelosB motes
- Eight Sensor channels with high sensitivity sensors
- Smaller form factor than TelosB motes
- TinyOS and Java code support available for sampling sensor channels, display readings on PC and switching the sensor board to a power saving mode
- Can be used for multi-modal surveillance and monitoring applications using sensor networks

8.53 Spartan-3 FPGA (XILINX 2013)



Spartan-3 FPGA Family Data Sheet

DS099 June 27, 2013

Product Specification

Module 1: Introduction and Ordering Information

DS099 (v3.1) June 27, 2013

- Introduction
- Features
- Architectural Overview
- Array Sizes and Resources
- User I/O Chart
- Ordering Information

Module 2: Functional Description

DS099 (v3.1) June 27, 2013

- Input/Output Blocks (IOBs)
 - IOB Overview
 - SelectIO™ Interface I/O Standards
- Configurable Logic Blocks (CLBs)
- Block RAM
- Dedicated Multipliers
- Digital Clock Manager (DCM)
- Clock Network
- Configuration

Module 3: DC and Switching Characteristics

DS099 (v3.1) June 27, 2013

- DC Electrical Characteristics
 - Absolute Maximum Ratings
 - Supply Voltage Specifications
 - Recommended Operating Conditions
 - DC Characteristics
- Switching Characteristics
 - I/O Timing
 - Internal Logic Timing
 - DCM Timing
 - Configuration and JTAG Timing

Module 4: Pinout Descriptions

DS099 (v3.1) June 27, 2013

- Pin Descriptions
 - Pin Behavior During Configuration
- Package Overview
- Pinout Tables
 - Footprints

© Copyright 2003–2013 Xilinx, Inc. XILINX, the Xilinx logo, Virtex, Spartan, ISE, Artix, Kintex, Zynq, Vivado, and other designated brands included herein are trademarks of Xilinx in the United States and other countries. PCI and PCI-X are trademarks of PCI-SIG and used under license. All other trademarks are the property of their respective owners.



Spartan-3 FPGA Family: Introduction and Ordering Information

DS099 (v3.1) June 27, 2013

Product Specification

Introduction

The Spartan-3 family of Field-Programmable Gate Arrays is specifically designed to meet the needs of high volume, cost-sensitive consumer electronic applications. The eight-member family offers densities ranging from 50,000 to 5,000,000 system gates, as shown

The Spartan-3 family builds on the success of the earlier Spartan-1IE family by increasing the amount of logic resources, the capacity of internal RAM, the total number of I/Os, and the overall level of performance as well as by improving clock management functions. Numerous enhancements derive from the Virtex-II platform technology. These Spartan-3 FPGA enhancements, combined with advanced process technology, deliver more functionality and bandwidth per dollar than was previously possible, setting new standards in the programmable logic industry.

Because of their exceptionally low cost, Spartan-3 FPGAs are ideally suited to a wide range of consumer electronics applications, including broadband access, home networking, display/projection and digital television equipment.

The Spartan-3 family is a superior alternative to mask programmed ASICs. FPGAs avoid the high initial cost, the lengthy development cycles, and the inherent inflexibility of conventional ASICs. Also, FPGA programmability permits design upgrades in the field with no hardware replacement necessary, an impossibility with ASICs.

Summary of Spartan-3 FPGA Attributes

Device	System Gates	Equivalent Logic Cells ⁽¹⁾	CLB Array (One CLB = Four Slices)			Distributed RAM Bits (K=1024)	Block RAM Bits (K=1024)	Dedicated Multipliers	DCMs	Max. User I/O	Maximum Differential I/O Pairs
			Rows	Columns	Total CLBs						
XC3S50 ⁽²⁾	50K	1,728	16	12	192	12K	72K	4	2	124	56
XC3S200 ⁽²⁾	200K	4,320	24	20	480	30K	216K	12	4	173	76
XC3S400 ⁽²⁾	400K	8,064	32	28	896	56K	288K	16	4	264	116
XC3S1000 ⁽²⁾	1M	17,280	48	40	1,920	120K	432K	24	4	391	175
XC3S1500	1.5M	29,952	64	52	3,328	208K	576K	32	4	487	221
XC3S2000	2M	46,080	80	64	5,120	320K	720K	40	4	565	270
XC3S4000	4M	62,208	96	72	6,912	432K	1,728K	96	4	633	300
XC3S5000	5M	74,880	104	80	8,320	520K	1,872K	104	4	633	300

Notes:

- Logic Cell = 4-input Look-Up Table (LUT) plus a 'D' flip-flop. "Equivalent Logic Cells" equals "Total CLBs" x 8 Logic Cells/CLB x 1.125 effectiveness.
- These devices are available in Xilinx Automotive versions as described in [DS314: Spartan-3 Automotive XA FPGA Family](#).

© Copyright 2003–2013 Xilinx, Inc. XILINX, the Xilinx logo, Virtex, Spartan, ISE, Arrix, Kintex, Zynq, Vivado, and other designated brands included herein are trademarks of Xilinx in the United States and other countries. PCI and PCI-X are trademarks of PCI-SIG and used under license. All other trademarks are the property of their respective owners.

Features

- Low-cost, high-performance logic solution for high-volume, consumer-oriented applications
 - Densities up to 74,880 logic cells
- SelectIO™ interface signaling
 - Up to 633 I/O pins
 - 622+ Mb/s data transfer rate per I/O
 - 18 single-ended signal standards
 - 8 differential I/O standards including LVDS, RSDS
 - Termination by Digitally Controlled Impedance
 - Signal swing ranging from 1.14V to 3.465V
 - Double Data Rate (DDR) support
 - DDR, DDR2 SDRAM support up to 333 Mb/s
- Logic resources
 - Abundant logic cells with shift register capability
 - Wide, fast multiplexers
 - Fast look-ahead carry logic
 - Dedicated 18 x 18 multipliers
 - JTAG logic compatible with IEEE 1149.1/1532
- SelectRAM™ hierarchical memory
 - Up to 1,872 Kbits of total block RAM
 - Up to 520 Kbits of total distributed RAM
- Digital Clock Manager (up to four DCMs)
 - Clock skew elimination
 - Frequency synthesis
 - High resolution phase shifting
- Eight global clock lines and abundant routing
- Fully supported by Xilinx ISE® and WebPACK™ software development systems
- MicroBlaze™ and PicoBlaze™ processor, PCI®, PCI Express® PIPE Endpoint, and other IP cores
- Pb-free packaging options
- Automotive [Spartan-3 XA Family](#) variant

8.54 Stargate (Crossbow 2004)

STARGATE

X-SCALE, PROCESSOR PLATFORM

- ▼ 400MHz, Intel PXA255 Processor
- ▼ Low Power Consumption <500 mA
- ▼ Embedded Linux BSP Package, Source Code Shipped with Kit
- ▼ Small, 3.5" x 2.5" Form Factor
- ▼ PCMCIA and Compact Flash Connector
- ▼ 51-pin Expansion Connector for MICA2 Motes and other Peripherals
- ▼ Ethernet, Serial, JTAG, USB Connectors via 51-pin Daughter Card Interface
- ▼ Li-Ion Battery Option

Applications

- ▼ Single-Board Embedded Linux Computer
- ▼ Sensor Network Gateway
- ▼ Custom 802.11a/b Gateway
- ▼ Robotics Controller Card
- ▼ Distributed Computing Platform



STARGATE

The Stargate is a high-performance processing platform designed for sensor, signal processing, control, and wireless sensor networking applications. The Stargate is based on Intel's Xscale® processor, and it is the same processor found in today's most powerful handheld computers including the Compaq IPAQ® and the Dell Axim®.

The Stargate processor board is the result of the combined design efforts of several different Ubiquitous Computing research groups within Intel. The completed design is licensed to Crossbow Technology for commercial production. The Stargate processor board is preloaded with a Linux distribution and basic drivers. A variety of useful applications and development tools is also provided.

The Stargate processor module is compatible with Crossbow's MICA2 family of wireless sensor networking products (using the embedded TinyOS platform) and the public domain software from Intel's Open-Source Robotics initiative. The Stargate processor module is also an ideal solution for standalone Linux-based Single Board Computer (SBC) applications.

With its strong communications capability and Crossbow's ongoing commitment to its open-source architecture, the Stargate platform offers tremendous flexibility. The SPB400CA Processor Board has both Compact Flash and PCMCIA connectors as well as an optional installable header for I2C and 4 general-purpose I/O (GPIO) lines. The SDC400CA Daughter Card supports a variety of additional interfaces, including:

- RS-232 Serial
- 10/100 Ethernet
- USB Host
- JTAG

Finally, the standard MICA2 Mote connector on the SPB400CA Processor Board provides support for synchronous serial port, (SSP), UART, and other GPIO connections.

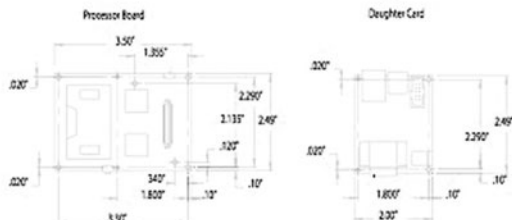

Specifications	Remarks
STARGATE Processor Board	
Intel PXA255, Xscale®	400 MHz, RISC Processor
Intel SA1111, StrongARM®	Multiple I/O Companion Chip
Memory	
64 MB SDRAM	
32 MB FLASH	Linux Software < 10 MBytes
Communications	
PCMCIA Slot	
Compact Flash Slot	Type II
51-pin MICA2/GPIO	UART, SSP via MICA2 Connector
Optional I2C Port	Installable Header
General	
Li-Ion Battery Option	
Watch Dog Timer (WDT)	Configurable up to 60 seconds
Battery Gas Gauge	
LED and User Application Switch	
Power Switch	
STARGATE Daughter Card	
Communications	
10/100 Base-T Ethernet Port	RJ-45 Connector
RS-232 Serial Port	DB-9 Connector
JTAG Debug Port	
USB Host Port	Version 1.1
General	
A/C Power Adaptor	5-6 VDC, 1 Amp
Reset Button	
Real-Time Clock	
Physical	
Processor Board	
(in) 3.50 x 2.49 x 0.73	Excluding Daughter Card
(cm) 9.53 x 6.33 x 1.86	Excluding Daughter Card
Weight	
(oz) 1.68	
(g) 47.47	
Daughter Card	
(in) 2.49 x 2.00 x 0.60	
(cm) 6.33 x 5.08 x 1.52	
Weight	
(oz) 1.42	
(g) 40.16	
Environmental	
0 to +70 (°C)	Operating Temperature

▼ Processor Board - Top

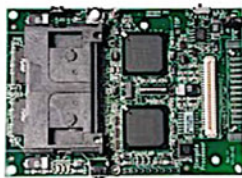

▼ Processor Board - Bottom



▼ Daughter Card

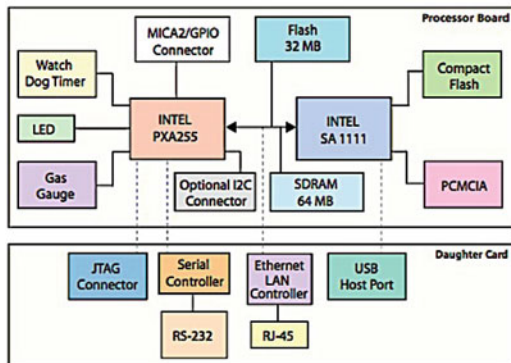

Stargate Block Diagram

Stargate Basic Kit Contents

- Stargate Processor Board
- Stargate Daughter Card
- Power Supply
- Null Modem Cable
- Developer's Guide
- CD-ROM

Advanced Kit Contents

- All Basic Kit Contents
- JTAG Pod with Cable
- WiFi Compact Flash Card

CD-ROM Contents

- Linux - Kernel & Driver Sources
- GNU Cross Platform Dev. Tools
- Bootloader with Source Code
- Flash Programming Utility
- Shareware & Test Applications
- Developer's Guide - PDF Format

8.55 Stargate NetBridge (Crossbow 2007)



Stargate NetBridge

EMBEDDED SENSOR NETWORK GATEWAY

The Stargate NetBridge is an embedded Sensor Network gateway device. Its purpose is to connect Crossbow Sensor Nodes to an existing Ethernet network. It is based on the Intel IXP420 XScale processor running at 266MHz. It features one wired Ethernet and two USB 2.0 ports. The device is further equipped with 8MB of program FLASH, 32MB of RAM and a 2GB USB 2.0 system disk.

- Access Point and Network Coordinator
- Web Interface for Real-time Viewing Sensor Data and Network Health
- Ethernet Interface Backhaul for Remote Access and Viewing
- Plug-and-Play Capability Using Crossbow's BU Series Wireless Sensor Network Base Station

Stargate NetBridge runs the Debian Linux operating system. This is a full fledged standard Linux distribution for the ARM architecture. It comes preloaded with Crossbow's Sensor Network management and data visualization software packages, XServe and MoteExplorer. Those programs are started automatically at boot time of the Stargate NetBridge. In order to set up a Sensor Network gateway configuration, a base station (BU900, BU2400, BU2110 or MIB520, available separately) should be plugged into the secondary USB port of the Stargate NetBridge. Stargate NetBridge contains a built-in Web server (MoteExplorer) and Sensor Network management tool (XServe). The latter can automatically identify what types of sensor boards are plugged into the nodes of the wireless sensor network and will instruct MoteExplorer to display the data accordingly. Stargate NetBridge's hosted Sensor Network is truly plug-and-play with minimal overhead for configuration and administration.

User Interface

- 4x status LEDs
- 1x power LED
- 1x soft power button
- 1x reset button
- 1x beeper

Preloaded Software

- Debian Linux (2.6.18 kernel)
- Crossbow MoteExplorer
- Crossbow XServe

Crossbow Accessories

- BU900 – MICA2 base station
- BU2400 – MICAz base station
- BU2110 – IRIS base station
- MIB520 – USB interface board

Note: Crossbow Telos and Imote2 Motes can be connected via the USB port, however, Crossbow does not provide software support for such configurations.

8.56 T-Node (SOWNet 2014)



T-Node product sheet

SOWNet's T-Node

General specifications of the Wireless sensor network OEM module:

- 868 MHz FSK Transceiver with frequency hopping
- Range: Up to 120 meter line of sight in free space and 40 meter indoor
- Power Consumption: active TX 18 mA - RX 13 mA, sleep mode: 20 μ A at 3V
- Self-organizing ultra low power multi-hop protocols
- Ultra-compact design diameter \varnothing 25mm. *(Figure 1)*
- Two 10 pin expansion connectors with:
 - ◊ Analog inputs
 - ◊ 10-bit ADC
 - ◊ Interrupts
 - ◊ Digital I/O
 - ◊ PC
 - ◊ SPI
 - ◊ UART interfaces
- Wide variety of sensor boards based on the T-Nodes OEM module available.

Applications

T-Nodes can be used for and implemented in:

- Building management systems
- Micro-climate monitoring like Relative Humidity monitoring
- Dynamic evacuation systems (DES)
- Seat monitoring in the public railway sector
- Fire systems
- Intruder systems
- Men guarding
- Access Control systems
- Temperature monitoring (HVAC systems)

Schematic diagram T-Node

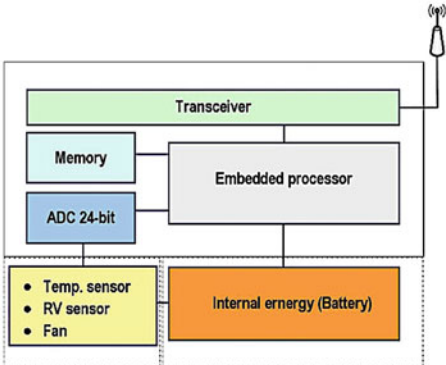

Technology

The T-Node allows OEM partners to build their own wireless solution for the market using the 868 MHz. radios together with ultra low power multi-hop network protocols like Mesh-, Star-, and Single hop topologies.

The SOWNet™ protocol provides an automatic self-organizing capability for easy deployment and recovery.

T-Node use an 868 MHz radio to achieve up to 120 meter communication distance outdoors line of sight free space, while consuming as little as 20uA in sleep mode.

The T-Node support analog inputs, 10-bit ADC, interrupt, digital I/O, I2C, SPI and UART interfaces. These interfaces make it easy to connect to a wide variety of sensors and actuators.

The ADC interface has single-ended and differential channels with programmable gain. For high resolution measurements a 24-bit ADC can be interfaced with the T-Nodes.

SOWNet Technologies BV offers a wide variety of sensor and data-acquisition systems based on the T-Node OEM modules. Casing, battery and antenna can be tailored to customer specifications. Custom sensor and data acquisition systems are also available.

Please contact SOWNet Technologies BV for additional information.



T-Node

(C) SOWNet Technologies BV

Technical specifications

Specifications	T-Node	Comments
Micro-controller		
Program flash memory	128 k bytes	
SRAM	4 k bytes	
Data flash memory	512 k bytes	Optional/on request
Serial communications	Dual UART	
Other interfaces	I2C, SPI, Digital I/O	
AD converter	8 channel 10 bit	Single ended and differential with 1, 10 and 200 gain
Radio		
Center frequency	868 MHz	ISM band
Number of channels	50	Programmable
Data rate	52.2 kbps	Simplex mode
	38.6 kbps	Duplex mode
RF power	-20 to +5 dBm	Programmable
Receiver sensitivity	-105 dBm	at 10 ⁻³ BER
Range*	120 mtr.*	Line of sight free space
	40 mtr.*	Indoor
Modulation	FSK	Manchester encoded
Power consumption		
Transmit mode	25 mA	Tx is +5 dBm
Receive mode	12 mA	
Sleep mode	20 µA	
Operating conditions		
Supply voltage	2.4-3.6V	Easily extendable up to 12V by DC-DC converter
Size	Ø 25 x 6 mm.	
Operating temperature range	-10 °C to 70 °C	
Interfaced sensors		
Alcohol	Resistive	Temperature compensated range 50 – 1200 ppm
Temperature	Bandgap	Range -40°C to 120 °C – accuracy @ 25°C ± 0,3°C
Passive Infrared	Oplex	
Relative Humidity	Capacitive	Range 0 % to 100 % - accuracy @ 25°C ± 1,8%
Heartbeat		
Light	LDR	
Magnetic	Inductive	Range ± 1100 µT - 15 nT resolution
<i>Additional interfaces in progress</i>		

*Note: * Actual performance depending on specific environmental condi-*

Interfaces

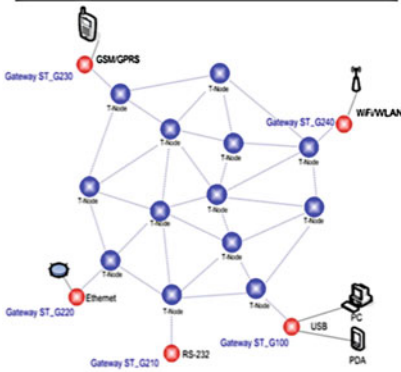

Currently available interfaces

SOWNet Gateway

- The SOWNet Gateway allows processing and data collection of the sensor network to a PC or PDA via an USB connection.
- Housing in accordance with IP54 standards - dust and splash water proof.
- Connections to a wide variety of other technologies as: GSM/GPRS, Wifi, Ethernet etc.
- Windows, Linux and MacOS based Gateway Graphical User Interface (GUI) software available for connection to a PC.
- Pocket PC/PDA's supported with Windows Mobile 2005 and newer



Demonstrator kit

8.57 TC55VCM208ASTN40,55 CMOS Static RAM (Toshiba 2002)

TOSHIBA

TC55VCM208ASTN40,55

TENTATIVE TOSHIBA MOS DIGITAL INTEGRATED CIRCUIT SILICON GATE CMOS

524,288-WORD BY 8-BIT FULL CMOS STATIC RAM

DESCRIPTION

The TC55VCM208ASTN is a 4,194,304-bit static random access memory (SRAM) organized as 524,288 words by 8 bits. Fabricated using Toshiba's CMOS Silicon gate process technology, this device operates from a single 2.3 to 3.6 V power supply. Advanced circuit technology provides both high speed and low power at an operating current of 3 mA/MHz and a minimum cycle time of 40 ns. It is automatically placed in low-power mode at 0.7 μ A standby current (at $V_{DD} = 3$ V, $T_a = 25^\circ\text{C}$, typical) when chip enable ($\overline{\text{CE1}}$) is asserted high or ($\overline{\text{CE2}}$) is asserted low. There are three control inputs. $\overline{\text{CE1}}$ and $\overline{\text{CE2}}$ are used to select the device and for data retention control, and output enable ($\overline{\text{OE}}$) provides fast memory access. This device is well suited to various microprocessor system applications where high speed, low power and battery backup are required. And, with a guaranteed operating extreme temperature range of -40° to 85°C , the TC55VCM208ASTN can be used in environments exhibiting extreme temperature conditions. The TC55VCM208ASTN is available in a plastic 40-pin thin-small outline package (TSOP).

FEATURES

- Low-power dissipation
Operating: 9 mW/MHz (typical)
- Single power supply voltage of 2.3 to 3.6 V
- Power down features using $\overline{\text{CE1}}$ and $\overline{\text{CE2}}$
- Data retention supply voltage of 1.5 to 3.6 V
- Direct TTL compatibility for all inputs and outputs
- Wide operating temperature range of -40° to 85°C
- Standby Current (maximum):

3.6 V	10 μ A
3.0 V	5 μ A

- Access Times:

	TC55VCM208ASTN	
	40	55
Access Time	40 ns	55 ns
$\overline{\text{CE1}}$ Access Time	40 ns	55 ns
$\overline{\text{CE2}}$ Access Time	40 ns	55 ns
$\overline{\text{OE}}$ Access Time	25 ns	30 ns

- Package:

TSOP I 40-P-1014-0.50 (Weight:0.30 g typ)

PIN ASSIGNMENT (TOP VIEW)

40 PIN TSOP

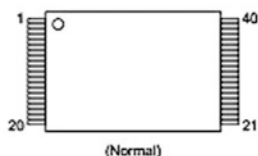

PIN NAMES

A0-A16	Address Inputs
$\overline{\text{CE1}}$, $\overline{\text{CE2}}$	Chip Enable
R/W	Read/Write Control
$\overline{\text{OE}}$	Output Enable
$\overline{\text{LB}}$, $\overline{\text{UB}}$	Data Byte Control
I/O1-I/O16	Data Inputs/Outputs
V_{DD}	Power
GND	Ground
NC	No Connection
OP*	Option

*: OP pin must be open or connected to GND.

Pin No.	1	2	3	4	5	6	7	8	9	10	11	12	13	14	15	16	17	18	19	20
Pin Name	A16	A15	A14	A13	A12	A11	A9	A8	R/W	CE2	OP	NC	A18	A7	A6	A5	A4	A3	A2	A1
Pin No.	21	22	23	24	25	26	27	28	29	30	31	32	33	34	35	36	37	38	39	40
Pin Name	A0	$\overline{\text{CE1}}$	GND	$\overline{\text{OE}}$	I/O1	I/O2	I/O3	I/O4	NC	V_{DD}	V_{DD}	I/O5	I/O6	I/O7	I/O8	A10	NC	NC	GND	A17

8.58 Telos (Moteiv 2004)



Telos
Rev B (Low Power Wireless Sensor Module)

Telos

Ultra low power IEEE 802.15.4 compliant wireless sensor module
Revision B : Humidity, Light, and Temperature sensors with USB

Product Description

Telos is an ultra low power wireless module for use in sensor networks, monitoring applications, and rapid application prototyping. Telos leverages industry standards like USB and IEEE 802.15.4 to interoperate seamlessly with other devices.

By using industry standards, integrating humidity, temperature, and light sensors, and providing flexible interconnection with peripherals, Telos enables a wide range of mesh network applications.

Telos Revision B is a drop-in replacement for Moteiv’s successful Revision A design. Revision B includes increased performance, functionality, and expansion. With TinyOS support out-of-the-box, Telos leverages emerging wireless protocols and the open source software movement. Telos is part of a line of modules featuring on-board sensors to increase robustness while decreasing cost and package size.

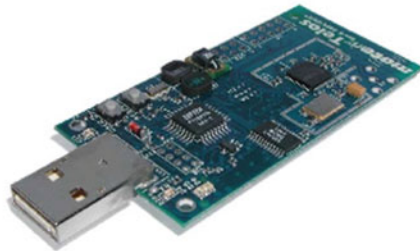

Key Features

- 250kbps 2.4GHz IEEE 802.15.4 Chipcon Wireless Transceiver
- Interoperability with other IEEE 802.15.4 devices
- 8MHz Texas Instruments MSP430 microcontroller (10k RAM, 48k Flash)
- Integrated ADC, DAC, Supply Voltage Supervisor, and DMA Controller
- Integrated onboard antenna with 50m range indoors / 125m range outdoors
- Integrated Humidity, Temperature, and Light sensors
- Ultra low current consumption
- Fast wakeup from sleep (<6µs)
- Hardware link-layer encryption and authentication
- Programming and data collection via USB
- 16-pin expansion support and optional SMA antenna connector
- TinyOS support : mesh networking and communication implementation

Table 8.6 compares the family of Berkeley motes up to Telos.

Table 8.6 Berkeley family of motes up to Telos (Polastre et al. 2005)

Mote type year	WeC 1998	René 1999	René2 2000	Dot 2000	Mica 2001	Mica2Dot 2002	Mica 2 2002	Telos 2004
<i>Microcontroller</i>								
Type	AT90LS8535		ATmega163		ATmega128			TI MSP430
Program memory (KB)	8		16		128			48
RAM (KB)	0.5		1		4			10
Active power (mW)	15		15		8		3	3
Sleep power (μ W)	45		45		75		15	15
Wakeup time (μ s)	1000		36		180		6	6
<i>Nonvolatile storage</i>								
Chip	24LC256				AT45DB041B			ST M25P80
Connection type	I ² C				SPI			SPI
Size (KB)	32				512			1024
<i>Communication</i>								
Radio	TR1000				TR1000	CC1000		CC2420
Data rate (kbps)	10				40	38.4		250
Modulation type	OOK				ASK	FSK		O-QPSK
Receive power (mW)	9				12	29		38
Transmit power at 0dBm (mW)	36				36	42		35
<i>Power consumption</i>								
Minimum operation (V)	2.7		2.7		2.7			1.8
Total active power (mW)	24				27	44	89	41
<i>Programming and sensor interface</i>								
Expansion	none	51-pin	51-pin	none	51-pin	19-pin	51-pin	16-pin
Communication	IEEE 1284 (programming) and RS232 (requires additional hardware)							USB
Integrated sensors	No	No	No	Yes	No	No	No	Yes

8.59 TinyNode (Dubois-Ferrière et al. 2006)

Figure 8.2 illustrates the core of a TinyNode.

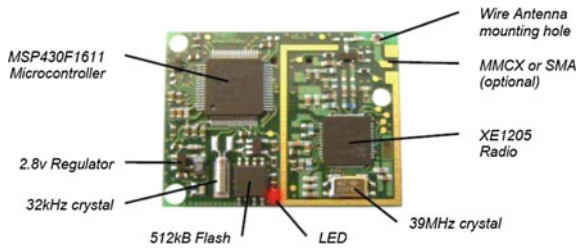

Fig. 8.2 TinyNode core module

8.60 Tmote Connect (Moteiv 2006)



Wireless Gateway Appliance Software
 Access Tmote wireless sensor modules through Ethernet with Moteiv's Tmote Connect gateway software.

Product Description

Tmote Connect software allows a Linksys NSLU2 Network Attached Storage device to function as a gateway appliance, connecting Tmote wireless sensor modules to a wired local area network. Each Tmote wireless module connected to a gateway appliance can be remotely administered through a concise web-based graphical user interface. Tmote Connect integrates quickly and conveniently with TinyOS and provides control over remotely connected Tmote wireless sensor modules.

Key Features

Tmote Connect Software includes:

- Bridging between Tmote wireless networks and Ethernet infrastructure.
- Support for up to 2 Tmote wireless modules per Tmote Connect gateway.
- Bi-directional connectivity for data transfers to and from Tmote wireless modules over TCP/IP sockets.
- Flash reprogramming of Tmote wireless modules remotely using standard in-system programming protocols.
- Integration with TinyOS development system and tools (Both TinyOS 1.x and 2.x).
- Web-based status interface – mote identification, reset, and performance counters.
- Operates in networks with and without DHCP support.
- Field upgradeable for new software features from Moteiv.



*Tmote Sky modules sold separately

8.61 Tmote Sky (Moteiv 2006)



Low Power Wireless Sensor Module



Ultra low power IEEE 802.15.4 compliant wireless sensor module
Humidity, Light, and Temperature sensors with USB

Product Description

Tmote Sky is an ultra low power wireless module for use in sensor networks, monitoring applications, and rapid application prototyping. Tmote Sky leverages industry standards like USB and IEEE 802.15.4 to interoperate seamlessly with other devices. By using industry standards, integrating humidity, temperature, and light sensors, and providing flexible interconnection with peripherals, Tmote Sky enables a wide range of mesh network applications.

Tmote Sky is a drop-in replacement for Moteiv's successful Telos design. Tmote Sky includes increased performance, functionality, and expansion. With TinyOS support out-of-the-box, Tmote leverages emerging wireless protocols and the open source software movement. Tmote Sky is part of a line of modules featuring on-board sensors to increase robustness while decreasing cost and package size.



Key Features

- 250kbps 2.4GHz IEEE 802.15.4 Chipcon Wireless Transceiver
- Interoperability with other IEEE 802.15.4 devices
- 8MHz Texas Instruments MSP430 microcontroller (10k RAM, 48k Flash)
- Integrated ADC, DAC, Supply Voltage Supervisor, and DMA Controller
- Integrated onboard antenna with 50m range indoors / 125m range outdoors
- Integrated Humidity, Temperature, and Light sensors
- Ultra low current consumption
- Fast wakeup from sleep (<math><6\mu\text{s}</math>)
- Hardware link-layer encryption and authentication
- Programming and data collection via USB
- 16-pin expansion support and optional SMA antenna connector
- TinyOS support : mesh networking and communication implementation
- Complies with FCC Part 15 and Industry Canada regulations

FIG 28



Low Power Wireless Sensor Module

Module Description

The Tmote Sky module is a low power "mote" with integrated sensors, radio, antenna, microcontroller, and programming capabilities.

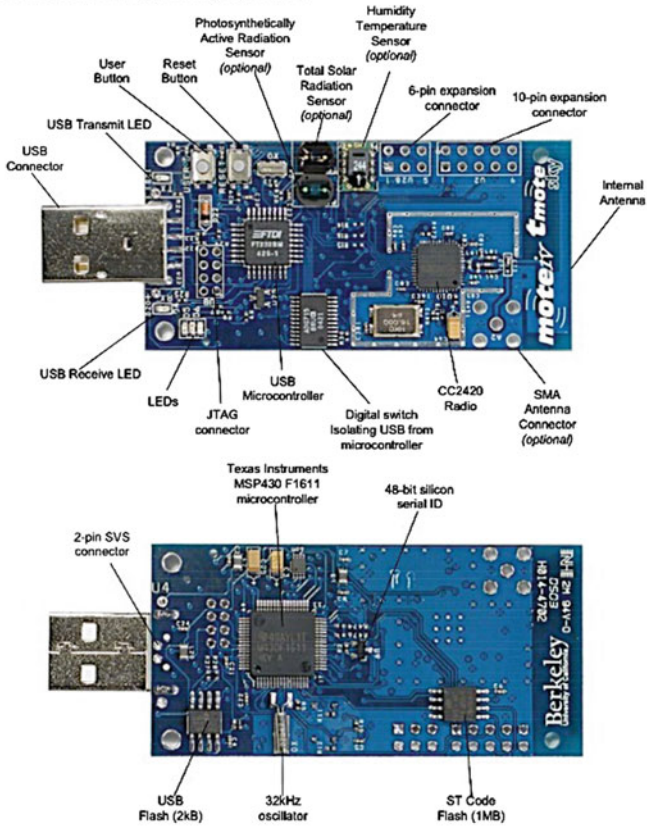

Front and Back of the Tmote Sky module



Low Power Wireless Sensor Module

Power

Tmote Sky is powered by two AA batteries. The module was designed to fit the two AA battery form factor. AA cells may be used in the operating range of 2.1 to 3.6V DC, however the voltage must be at least 2.7V when programming the microcontroller flash or external flash.

If the Tmote Sky module is plugged into the USB port for programming or communication, it will receive power from the host computer. The mote operating voltage when attached to USB is 3V. If Tmote will always be attached to a USB port, no battery pack is necessary.

The 16-pin expansion connector (described in the Section on page 17) can provide power to the module. Any of the battery terminal connections may also provide power to the module. At no point should the input voltage exceed 3.6V—doing so may damage the microcontroller, radio, or other components.

Typical Operating Conditions

	MIN	NOM	MAX	UNIT
Supply voltage	2.1		3.6	V
Supply voltage during flash memory programming	2.7		3.6	V
Operating free air temperature	-40		85	°C
Current Consumption: MCU on, Radio RX		21.8	23	mA
Current Consumption: MCU on, Radio TX		19.5	21	mA
Current Consumption: MCU on, Radio off		1800	2400	μA
Current Consumption: MCU idle, Radio off		54.5	1200	μA
Current Consumption: MCU standby		5.1	21.0	μA



Caution! ESD sensitive device. Precaution should be used when handling the device in order to prevent permanent damage.

8.62 TSL250R, TSL251R, TSL252R Light to Voltage Optical Sensors (TAOS 2001)



TSL250R, TSL251R, TSL252R LIGHT-TO-VOLTAGE OPTICAL SENSORS

TAOS028A – MAY 2001

- Monolithic Silicon IC Containing Photodiode, Operational Amplifier, and Feedback Components
- Converts Light Intensity to a Voltage
- High Irradiance Responsivity, Typically 137 mV/(μW/cm²) at λ_p = 635 nm (TSL250R)
- Compact 3-Lead Clear Plastic Package
- Single Voltage Supply Operation
- Low Dark (Offset) Voltage....10mV Max
- Low Supply Current.....1.1 mA Typical
- Wide Supply-Voltage Range.... 2.7 V to 5.5 V
- Replacements for TSL250, TSL251, and TSL252

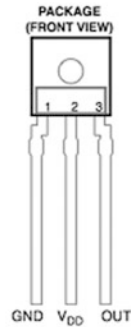

Description

The TSL250R, TSL251R, and TSL252R are light-to-voltage optical sensors, each combining a photodiode and a transimpedance amplifier (feedback resistor = 16 MΩ, 8 MΩ, and 2.8 MΩ respectively) on a single monolithic IC. Output voltage is directly proportional to the light intensity (irradiance) on the photodiode. These devices have improved amplifier offset-voltage stability and low power consumption and are supplied in a 3-lead clear plastic sidelooper package with an integral lens

Functional Block Diagram

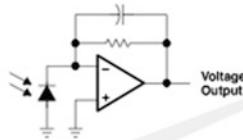

Terminal Functions

TERMINAL NAME	NO.	DESCRIPTION
GND	1	Ground (substrate). All voltages are referenced to GND.
OUT	3	Output voltage
V _{DD}	2	Supply voltage

8.63 WiEye Sensor Board for Wireless Surveillance and Security Applications (EasySen LLC 2008)



WiEye®
Sensor board for wireless surveillance
and security applications

Plug-in sensor board for IEEE 802.15.4/Zigbee compliant TelosB wireless nodes

Four Sensor channels including Long-Range Passive Infrared (PIR), Visual Light, Low Pass Filtered Acoustic Envelope and Unprocessed Acoustic Channels

Product Description

EasySen WiEye is a low-power, multi-channel sensor board designed for use with IEEE 802.15.4/Zigbee compliant TelosBTM wireless sensor network platforms in security and surveillance applications. WiEye features passive infrared (PIR), visual light, low pass filtered acoustic envelope and unprocessed acoustic channels. It can be directly connected to the expansion connectors of the TelosB platforms using an IDC header.

WiEye has a smaller form-factor than TelosB platforms and enables a wide variety of multi-modal sensor applications for security, surveillance and monitoring using wireless sensor networks. It is particularly suited to support perimeter security applications and can detect movement of individuals from a distance of 30 feet and the movement of vehicles from distances up to 150 feet.

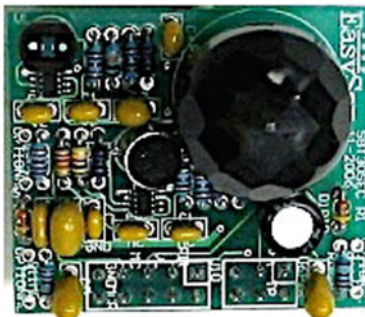

Key Features

- Long-range passive infrared (PIR) sensor well suited for detecting human presence or vehicles (90-100° wide detection cone, 20-30 feet detection range for human presence, 50-150 feet detection range for vehicles depending on the size of vehicle)
- Visual light and acoustic sensors complementing the PIR sensor for improved detection
- Adjustable time constant in PIR sensor output for customized applications
- Rectified acoustic envelope output with adjustable time constant and adjustable low-pass filter for customized applications
- Additional acoustic channel allowing high frequency sampling of voice and other noise signals
- Can be directly plugged into the external connector of IEEE 802.15.4/Zigbee compliant TelosB nodes
- Smaller form factor than TelosB nodes
- TinyOS and Java code support available for sampling sensor channels, display readings on a PC
- Power saving mode

[1] Crossbow Inc. TelosB (TPR2400CA) Product Datasheet. http://www.xbow.com/Products/Product_pdf_files/Wireless_pdf/TelosB_Datasheet.pdf

8.64 WM8950 (Wolfson Microelectronics 2011)



WM8950

ADC with Microphone Input and Programmable Digital Filters

DESCRIPTION

The WM8950 is a low power, high quality mono ADC designed for portable applications such as Digital Still Camera, Digital Voice Recorder or games console accessories.

The device integrates support for a differential or single ended mic. External component requirements are reduced as no separate microphone amplifiers are required.

Advanced Sigma Delta Converters are used along with digital decimation filters to give high quality audio at sample rates from 8 to 48ks/s. Additional digital filtering options are available, to cater for application filtering such as wind noise reduction, noise rejection, plus an advanced mixed signal ALC function with noise gate is provided.

An on-chip PLL is provided to generate the required Master Clock from an external reference clock. The PLL clock can also be output if required elsewhere in the system.

The WM8950 operates at supply voltages from 2.5 to 3.6V, although the digital supplies can operate at voltages down to 1.71V to save power. Different sections of the chip can also be powered down under software control by way of the selectable two or three wire control interface.

WM8950 is supplied in a very small 4x4mm QFN package, offering high levels of functionality in minimum board area, with high thermal performance.

FEATURES

- Mono ADC:**
 - Audio sample rates: 8, 11.025, 16, 22.05, 24, 32, 44.1, 48kHz
 - SNR 94dB, THD -83dB ('A'-weighted @ 8 – 48ks/s)
 - Multiple auxiliary analogue inputs

Mic Preamps:

- Differential or single end Microphone Interface
 - Programmable preamp gain
 - Pseudo differential inputs with common mode rejection
 - Programmable ALC / Noise Gate in ADC path
- Low-noise bias supplied for electret microphones

OTHER FEATURES

- 5 band EQ
- Programmable High Pass Filter (wind noise reduction)
- Fully Programmable IIR Filter (notch filter)
- On-chip PLL
- Low power, low voltage
 - 2.5V to 3.6V (digital: 1.71V to 3.6V)
 - power consumption 10mA all-on 48ks/s mode
- 4x4x0.9mm 24 lead QFN package

APPLICATIONS

- Digital Still Camera
- General Purpose low power audio ADC
- Games console accessories
- Voice recorders

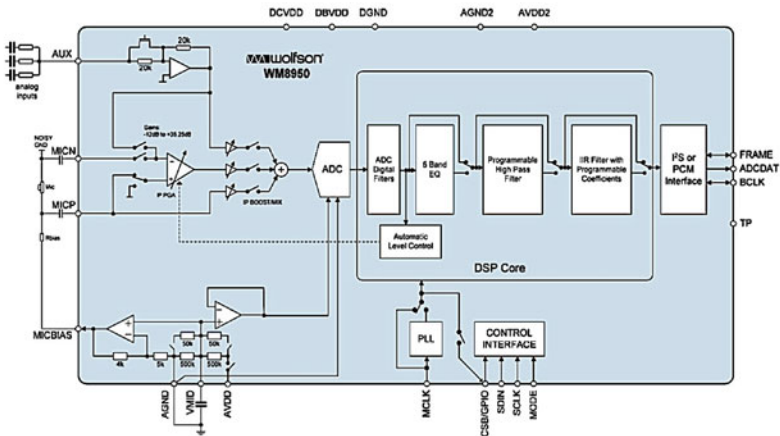

8.65 Xbee/Xbee-PRO OEM RF Modules (MaxStream 2007)

XBee/XBee-PRO OEM RF Modules

The XBee and XBee-PRO OEM RF Modules were engineered to meet IEEE 802.15.4 standards and support the unique needs of low-cost, low-power wireless sensor networks. The modules require minimal power and provide reliable delivery of data between devices.

The modules operate within the ISM 2.4 GHz frequency band and are pin-for-pin compatible with each other.



Key Features

Long Range Data Integrity

- XBee**
- Indoor/Urban: up to 100' (30 m)
 - Outdoor line-of-sight: up to 300' (100 m)
 - Transmit Power: 1 mW (0 dBm)
 - Receiver Sensitivity: -92 dBm
- XBee-PRO**
- Indoor/Urban: up to 300' (100 m)
 - Outdoor line-of-sight: up to 1 mile (1500 m)
 - Transmit Power: 100 mW (20 dBm) EIRP
 - Receiver Sensitivity: -100 dBm

RF Data Rate: 250,000 bps

Advanced Networking & Security

- Retries and Acknowledgements
- DSSS (Direct Sequence Spread Spectrum)
- Each direct sequence channels has over 65,000 unique network addresses available
- Source/Destination Addressing
- Unicast & Broadcast Communications
- Point-to-point, point-to-multipoint and peer-to-peer topologies supported
- Coordinator/End Device operations

Worldwide Acceptance

FCC Approval (USA) Refer to Appendix A [p59] for FCC Requirements. Systems that contain XBee/XBee-PRO RF Modules inherit MaxStream Certifications.

ISM (Industrial, Scientific & Medical) 2.4 GHz frequency band

Manufactured under **ISO 9001:2000** registered standards

XBee/XBee-PRO RF Modules are optimized for use in the **United States, Canada, Australia, Israel and Europe**. Contact MaxStream for complete list of government agency approvals.

Low Power

- XBee**
- TX Current: 45 mA (@3.3 V)
 - RX Current: 50 mA (@3.3 V)
 - Power-down Current: < 10 μ A
- XBee-PRO**
- TX Current: 215 mA (@3.3 V)
 - RX Current: 55 mA (@3.3 V)
 - Power-down Current: < 10 μ A

ADC and I/O line support

- Analog-to-digital conversion, Digital I/O
- I/O Line Passing

Easy-to-Use

- No configuration necessary for out-of-box RF communications
- Free X-CTU Software (Testing and configuration software)
- AT and API Command Modes for configuring module parameters
- Extensive command set
- Small form factor
- Free & Unlimited RF-XPert Support**

8.66 XC2C256 CoolRunner-II CPLD (XILINX 2007)



XC2C256 CoolRunner-II CPLD

DS094 (v3.2) March 8, 2007

Product Specification

Features

- Optimized for 1.8V systems
 - As fast as 5.7 ns pin-to-pin delays
 - As low as 13 μ A quiescent current
- Industry's best 0.18 micron CMOS CPLD
 - Optimized architecture for effective logic synthesis. Refer to the CoolRunner™-II family data sheet for architecture description.
 - Multi-voltage I/O operation — 1.5V to 3.3V
- Available in multiple package options
 - 100-pin VQFP with 80 user I/O
 - 144-pin TQFP with 118 user I/O
 - 132-ball CP (0.5mm) BGA with 106 user I/O
 - 208-pin PQFP with 173 user I/O
 - 256-ball FT (1.0mm) BGA with 184 user I/O
 - Pb-free available for all packages
- Advanced system features
 - Fastest in system programming
 - 1.8V ISP using IEEE 1532 (JTAG) interface
 - IEEE1149.1 JTAG Boundary Scan Test
 - Optional Schmitt-trigger input (per pin)
 - Unsurpassed low power management
 - DataGATE enable (DGE) signal control
 - Two separate I/O banks
 - RealDigital 100% CMOS product term generation
 - Flexible clocking modes
 - Optional DualEDGE triggered registers
 - Clock divider (divide by 2,4,6,8,10,12,14,16)
 - CoolCLOCK
 - Global signal options with macrocell control
 - Multiple global clocks with phase selection per macrocell
 - Multiple global output enables
 - Global set/reset
 - Advanced design security
 - PLA architecture
 - Superior pinout retention
 - 100% product term routability across function block
 - Open-drain output option for Wired-OR and LED drive
 - Optional bus-hold, 3-state or weak pull-up on selected I/O pins
 - Optional configurable grounds on unused I/Os
 - Mixed I/O voltages compatible with 1.5V, 1.8V, 2.5V, and 3.3V logic levels
 - SSTL2-1, SSTL3-1, and HSTL-1 I/O compatibility
 - Hot pluggable

Description

The CoolRunner™-II 256-macrocell device is designed for both high performance and low power applications. This lends power savings to high-end communication equipment and high speed to battery operated devices. Due to the low power stand-by and dynamic operation, overall system reliability is improved.

This device consists of sixteen Function Blocks interconnected by a low power Advanced Interconnect Matrix (AIM). The AIM feeds 40 true and complement inputs to each Function Block. The Function Blocks consist of a 40 by 56 P-term PLA and 16 macrocells which contain numerous configuration bits that allow for combinational or registered modes of operation.

Additionally, these registers can be globally reset or preset and configured as a D or T flip-flop or as a D latch. There are also multiple clock signals, both global and local product term types, configured on a per macrocell basis. Output pin configurations include slew rate limit, bus hold, pull-up, open drain and programmable grounds. A Schmitt-trigger input is available on a per input pin basis. In addition to storing macrocell output states, the macrocell registers may be configured as "direct input" registers to store signals directly from input pins.

Clocking is available on a global or Function Block basis. Three global clocks are available for all Function Blocks as a synchronous clock source. Macrocell registers can be individually configured to power up to the zero or one state. A global set/reset control line is also available to asynchronously set or reset selected registers during operation. Additional local clock, synchronous clock-enable, asynchronous set/reset and output enable signals can be formed using product terms on a per-macrocell or per-Function Block basis.

A DualEDGE flip-flop feature is also available on a per macrocell basis. This feature allows high performance synchronous operation based on lower frequency clocking to help reduce the total power consumption of the device.

Circuitry has also been included to divide one externally supplied global clock (GCK2) by eight different selections. This yields divide by even and odd clock frequencies.

The use of the clock divide (division by 2) and DualEDGE flip-flop gives the resultant CoolCLOCK feature.

DataGATE is a method to selectively disable inputs of the CPLD that are not of interest during certain points in time.

© 2002-2007 Xilinx, Inc. All rights reserved. All Xilinx trademarks, registered trademarks, patents, and disclaimers are as listed at <http://www.xilinx.com/legal.htm>. All other trademarks and registered trademarks are the property of their respective owners. All specifications are subject to change without notice.

DS094 (v3.2) March 8, 2007

www.xilinx.com

Product Specification

8.67 XE1205I Integrated UHF Transceiver (Semtech 2008)



ADVANCED COMMUNICATION & SENSING PRODUCTS

XE1205



XE1205

180 MHz – 1GHz

Low-Power, High Link Budget Integrated UHF Transceiver

GENERAL DESCRIPTION

The XE1205 is an integrated transceiver operating in the 433, 868 and 915 MHz license-free ISM (Industrial, Scientific and Medical) frequency bands; it can also address other frequency bands in the 180-1000 MHz range. Its highly integrated architecture allows for minimum external components while maintaining design flexibility. All major RF communication parameters are programmable and most of them can be dynamically set. The XE1205 offers the unique advantage of narrow-band and wide-band communication, this without the need to modify the number or parameters of the external components. The XE1205 is optimized for low power consumption while offering high RF output power and channelized operation suited for both the European (ETSI EN 300-220-1) and the North American (FCC part 15) regulatory standards. TrueRF™ technology enables a low-cost external component count (elimination of the SAW filter) whilst still satisfying ETSI and FCC regulations.

APPLICATIONS

- Narrow-band and wide-band security systems
- Voice and data over an RF link
- Process and building control
- Access control
- Home automation
- Home appliances interconnection

KEY PRODUCT FEATURES

- Programmable RF output power: up to +15 dBm
- High Rx sensitivity: down to -121 dBm at 1.2 kbit/s, -116 dBm at 4.8 kbit/s.
- Low power: RX=14 mA; TX = 62 mA @ 15 dBm
- Can accommodate 300-1000 MHz frequency range
- Wide band operation: up to 304.7 kbit/s, NRZ coding
- Narrow band operation: 25 kHz channels for data rates up to 4.8 kbit/s, NRZ coding; optional transmitter pre-filtering to enable adjacent channel power below -37 dBm at 25 kHz
- On-chip frequency synthesizer with minimum frequency resolution of 500 Hz
- Continuous phase 2-level FSK modulation
- Incoming data pattern recognition
- Built-in Bit-Synchronizer for incoming data and clock synchronization and recovery
- FEI (Frequency Error Indicator) with built-in AFC
- RSSI (Received Signal Strength Indicator)
- 16-byte FIFO for transmit / receive data buffering and transfer via SPI bus

ORDERING INFORMATION

Part number	Temperature range	Package
XE1205I074TRLF ⁽¹⁾	-40 °C to +85 °C	VQFN48

⁽¹⁾ TR refers to tape & reel.
LF refers to Lead Free package.
This device is WEEE and RoHS compliant

References

- Agilent Technologies. *Agilent ADCM-1670 CIF Resolution CMOS Camera Module, UART Output*. Agilent Technologies. May 13, 2003. <http://www.digchip.com/datasheets/parts/datasheet/021/ADCM-1670.php> (accessed April 10, 2014).
- Agilent Technologies. *Agilent ADCM-1700-0000: Landscape CIF Resolution CMOS Camera Module*. Agilent Technologies. November 7, 2003. <http://www.zhopper.narod.ru/mobile/adcm1700.pdf> (accessed March 23, 2014).
- Agilent Technologies. *Agilent ADCM-2650 Portrait VGA Resolution CMOS Camera Module*. Agilent Technologies. February 19, 2003. <http://centerforartificialvision.com/pdf/c4avdcm/ADCM2650PB.pdf> (accessed March 30, 2014).
- Agilent Technologies. *Agilent ADNS-3060 High-performance Optical Mouse Sensor*. Agilent Technologies. October 20, 2004. http://datasheet.eeworld.com.cn/pdf/HP/48542_ADNS-3060.pdf (accessed March 30, 2014).
- Analog Devices. *AD7476: 1MSPS, 12-BIT ADC IN 6 LEAD SOT-23*. December 19, 2013. <http://www.analog.com/en/analog-to-digital-converters/ad-converters/ad7476/products/product.html> (accessed December 19, 2013).
- Analog Devices. *DSP Microcomputer: ADSP-2181*. Analog Devices. January 1, 1998. http://www.analog.com/static/imported-files/data_sheets/ADSP-2181.pdf (accessed March 1, 2014).
- Atmel. *4-megabit (512 K x 8) Single 2.7-Volt Battery-Voltage Flash Memory*. Atmel. 2003. <http://pdf.datasheetcatalog.com/datasheet/atmel/doc0383.pdf> (accessed April 14, 2014).
- Atmel. *8-bit Atmel Microcontroller with 128KBytes In-System Programmable Flash*. Atmel. January 1, 2011. <http://www.atmel.com/Images/doc2467.pdf> (accessed March 21, 2014).
- Atmel. *8-bit Atmel Microcontroller with 4/8/16 K Bytes In-System Programmable Flash*. Atmel. January 1, 2011. <http://www.atmel.com/Images/2545s.pdf> (accessed March 9, 2014).
- Atmel. *AT91 ARM Thumb-based Microcontrollers*. Atmel. December 7, 2008. <http://www.tme.eu/en/Document/84227da6b1aeb2914051d2f6e285168f/at91sam7sxxx.pdf> (accessed March 30, 2014).
- Atmel. *AT91SAM ARM-based Embedded MPU*. Atmel. October 3, 2011. <http://www.atmel.com/Images/doc6062.pdf> (accessed April 5, 2014).
- Atmel. *Atmel FPSLIC 5–40 K Gates of AT40 K FPGA with 8-bit AVR*. Atmel. January 1, 2002. http://media.digikey.com/pdf/Data%20Sheets/Atmel%20PDFs/AT94K05_10_40AL%20Complete.pdf (accessed March 31, 2014).
- AverLogic Technologies. *AL440B: 4 M-Bit High Speed FIFO Field Memory*. AverLogic Technologies. November 11, 2002. http://www.averlogic.com/pdf/AL440B_Flyer.pdf (accessed March 29, 2014).
- Baar, M., et al. *The ScatterWeb MSB-A2 Platform for Wireless Sensor Networks*. Technical, Department of Mathematics and Computer Scienc, Freie Universität Berlin, Berlin, Germany: Freie Universität Berlin, 2008, 1–3.
- Bluegiga Technologies. *WT12 Data Sheet - Version 2.4*. January 11, 2007. http://www.kelag.ch/industriesensoren/bluegiga/WT12_DS.pdf (accessed January 21, 2014).
- Bluegiga. *WT12 Bluetooth Class 2 Module*. Bluegiga. January 1, 2013. <http://www.bluegiga.com/en-US/products/bluetooth-classic-modules/wt12-bluetooth-class-2-module/> (accessed January 21, 2014).
- BP Solar. *MSX-01F*. January 1, 2014. <http://au.element14.com/bp-solar/msx-01f/solar-panel-1-2w/dp/654012> (accessed February 2, 2014).
- Coalesenses. *iSense Security Sensor Module*. Coalesenses. January 1, 2014. http://www.coalesenses.com/download/product_briefs/ProductBriefSecurityModule.pdf (accessed July 17, 2014).
- Crossbow. *Imote2: High-performance Wireless Sensor Network Node*. Crossbow. January 1, 2005. http://web.univ-pau.fr/~cpham/ENSEIGNEMENT/PAU-UPPA/RESA-M2/DOC/Imote2_Datasheet.pdf (accessed March 19, 2014).

- Crossbow. *MICA2*. January 1, 2002. <http://www.eol.ucar.edu/isf/facilities/isa/internal/CrossBow/DataSheets/mica2.pdf> (accessed February 3, 2014).
- Crossbow. *MICA2DOT*. January 1, 2002. <http://www.eol.ucar.edu/isf/facilities/isa/internal/CrossBow/DataSheets/mica2dot.pdf> (accessed February 5, 2014).
- Crossbow. *MICAZ*. January 1, 2006. http://www.openautomation.net/uploadsproductos/micaz_datasheet.pdf (accessed February 5, 2014).
- Crossbow. *MOTE-VIEW 1.2 User's Manual*. January 1, 2006. http://www.willow.co.uk/MOTE-VIEW_User_Manual_.pdf (accessed January 20, 2014).
- Crossbow. *MTS/MDA Sensor Board Users Manual*. August 1, 2007. http://www.investigacion.frc.utn.edu.ar/sensores/Equipamiento/Wireless/MTS-MDA_Series_Users_Manual.pdf (accessed January 7, 2014).
- Crossbow. *Stargate NetBridge: Embedded Sensor Network Gateway*. Crossbow. January 1, 2007. http://www.openautomation.net/uploadsproductos/stargate_netbridge_datasheet.pdf (accessed August 12, 2014).
- Crossbow. *Stargate: X-Scale, Processor Platform*. Crossbow. January 1, 2004. <http://www.eol.ucar.edu/isf/facilities/isa/internal/CrossBow/DataSheets/stargate.pdf> (accessed March 19, 2014).
- Dubois-Ferrière, H., L. Fabre, R. Meier, and P. Metrailler. "TinyNode: A Comprehensive Platform for Wireless Sensor Network Applications." *The 5th International Conference on Information Processing in Sensor Networks (IPSN)*. Nashville, TN: ACM, 2006. 358–365.
- EasySen LLC. *SBT30EDU: Sensor and Prototyping Board*. EasySen LLC. January 29, 2008. <http://www.easysen.com/support/SBT30EDU/DatasheetSBT30EDU.pdf> (accessed August 12, 2014).
- EasySen LLC. *WiEye: Sensor board for wireless surveillance and security applications*. EasySen LLC. January 29, 2008. <http://www.easysen.com/support/WiEye/DatasheetWiEye.pdf> (accessed August 12, 2014).
- Geospace Technologies. *Geophones GS-11D*. January 1, 2014. <http://www.geospace.com/geophones-gs-11d/> (accessed February 1, 2014).
- Geospace Technologies. *GS-1 Low Frequency Seismometer*. January 1, 2014. <http://www.geospace.com/tag/gs-1-low-frequency-seismometer/> (accessed February 1, 2014).
- Honeywell. *Digital Compass Solutions HMR3300*. 2012. http://www51.honeywell.com/aero/common/documents/myaerospacecatalog-documents/MissilesMunitions-documents/HMR3300_Datasheet.pdf (accessed December 19, 2013).
- Intel. *Intel PXA270 Processor*. Intel. January 1, 2005. <http://www.armkits.com/download/PXA270datasheet.pdf> (accessed April 2, 2014).
- Intel. *Intel StrataFlash Embedded Memory (P30)*. Intel. November 1, 2005. <http://www.xilinx.com/products/boards/ml505/datasheets/30666604.pdf> (accessed April 3, 2014).
- Intel. *Intel StrongARM* SA-1110 Microprocessor*. Intel. April 1, 2000. http://access.ee.ntu.edu.tw/course/SoC_Lab_961/reference/StrongARM%20Datasheet.pdf (accessed March 23, 2014).
- Maxim Integrated. *DS18B20 Programmable Resolution 1-Wire Digital Thermometer*. Maxim Integrated. January 1, 2008. <http://datasheets.maximintegrated.com/en/ds/DS18B20.pdf> (accessed April 6, 2014).
- Maxim Integrated. *DS18S20 High-Precision 1-Wire Digital Thermometer*. Maxim Integrated. January 1, 2010. <http://datasheets.maximintegrated.com/en/ds/DS18S20.pdf> (accessed March 11, 2014).
- MaxStream. *XBeeTM/XBee-PROTM OEM RF Modules*. MaxStream. January 1, 2007. <https://www.sparkfun.com/datasheets/Wireless/Zigbee/XBee-Manual.pdf> (accessed March 9, 2014).
- Microchip. *PIC18 Microcontroller Family*. January 1, 2000. <http://ww1.microchip.com/downloads/en/DeviceDoc/30327b.pdf> (accessed January 26, 2014).
- Moteiv. *Telos: Ultra low power IEEE 802.15.4 compliant wireless sensor module*. Moteiv. May 12, 2004. <http://www2.ece.ohio-state.edu/~biby/ee582/telosMote.pdf> (accessed March 27, 2014).
- Moteiv. *Tmote Connect: Wireless Gateway Appliance Software*. Moteiv. December 12, 2006. http://automatica.dei.unipd.it/public/Schenato/PSC/2010_2011/gruppo4-Building_termo_identification/Bibliografia%20Casuale/tmote-connect-datasheet.pdf (accessed January 25, 2015).

- Moteiv. *Tmote sky Data Sheet: Ultra low power IEEE 802.15.4 compliant wireless sensor module*. June 2, 2006. <http://www.eecs.harvard.edu/~konrad/projects/shimmer/references/tmote-sky-datasheet.pdf> (accessed January 3, 2014).
- Oki Semiconductor. *ML675 K Series*. Oki Semiconductor. February 1, 2004. http://www.keil.com/dd/docs/datashts/oki/ml675xxx_ds.pdf (accessed March 21, 2014).
- OmniVision Technologies. *OV6620/OV6120*. OmniVision Technologies. June 1, 1999. <http://coecsl.ece.illinois.edu/ge423/datasheets/DS-OV6620-1.2.pdf> (accessed March 29, 2014).
- OmniVision Technologies. *OV7640 Color CMOS VGA (640 x 480) CAMERACHIP, OV7140 B&W CMOS VGA (640 x 480) CAMERACHIP*. OmniVision Technologies. January 15, 2003. http://www.datasheet4u.com/datasheet/O/V/7/OV7640_OmniVision.pdf.html (accessed March 27, 2014).
- OmniVision Technologies. *OV9655/OV9155 CMOS SXGA (1.3 MegaPixel) CameraChip Sensor with OmniPixel Technology*. OmniVision Technologies. November 21, 2006. <http://www.surveyor.com/blackfin/OV9655-datasheet.pdf> (accessed April 2, 2014).
- OmniVision Technologies. *OVT OV528: Single Chip Camera-to-Serial Bridge*. OmniVision Technologies. October 10, 2002. <http://www.datasheet-pdf.com/datasheet-html/O/V/5/OV528-OmniVision.pdf.html> (accessed March 29, 2014).
- Omron. *Omron Subminiature Basic Switch*. Omron. January 1, 2014. <http://datasheet.octopart.com/SS-5-Omron-datasheet-17932117.pdf> (accessed March 10, 2014).
- Philips. *PCF50606/605: Single-chip Power Management Unit+*. Philips. May 1, 2002. <http://www.datasheetarchive.com/dl/Datasheet-03/DSA0051772.pdf> (accessed April 3, 2014).
- Polastre, J., R. Szewczyk, and D. Culler. "Telos: Enabling Ultra-low Power Wireless Research." *Fourth International Symposium on Information Processing in Sensor Networks (IPSN)*. Los Angeles, CA: ACM/IEEE, 2005. 364–369.
- Qimonda AG. *HYB18L512160BF-7.5 DRAMs for Mobile Applications 512-Mbit Mobile-RAM*. Qimonda AG. December 1, 2006. http://www.datasheet4u.com/datasheet/H/Y/B/HYB18L512160BF-75_QimondaAG.pdf.html (accessed April 2, 2014).
- Semtech. *XE1205*. December 10, 2008. <http://www.semtech.com/images/datasheet/xe1205.pdf> (accessed February 2, 2014).
- Silicon Laboratories. *C8051F121: 100 MIPS, 128 kB Flash, 12-Bit ADC, 64-Pin Mixed-Signal MCU*. Silicon Laboratories. June 15, 2004. <https://www.silabs.com/Support%20Documents/TechnicalDocs/C8051F121-Short.pdf> (accessed February 28, 2014).
- Silicon Laboratories. *CP2102/9: Single-Chip USB to UART Data*. Silicon Laboratories. December 1, 2013. <http://www.silabs.com/Support%20Documents/TechnicalDocs/CP2102-9.pdf> (accessed April 3, 2014).
- SOWNet. *SOWNet's T-Node*. SOWNet. January 1, 2014. http://www.sownet.nl/download/T-Node_product_sheet.pdf (accessed July 18, 2014).
- SOWNet Technologies. *Introducing the G-Node*. SOWNet Technologies. January 1, 2014. <http://www.sownet.nl/index.php/en/products/gnode> (accessed July 16, 2014).
- TAOS. *TSL250R, TSL251R, TSL252R Light to Voltage Optical Sensors*. Texas Advanced Optoelectronic Solutions. January 1, 2001. <http://www.goblack.de/desy/digital/sensoren/tsl-250/tsl250r.pdf> (accessed March 10, 2014).
- Texas Instruments. *CC1000: Single Chip Very Low Power RF Transceiver*. Texas Instruments. 2007. <http://www.ti.com/lit/ds/symlink/cc1000.pdf> (accessed December 23, 2013).
- Texas Instruments. *CC1020: Low-Power RF Transceiver for Narrowband Systems*. Texas Instruments. January 1, 2014. <http://www.ti.com/lit/ds/symlink/cc1020.pdf> (accessed January 3, 2015).
- Texas Instruments. *CC1100: Low-Cost Low-Power Sub-1 GHz RF Transceiver*. Texas Instruments. January 1, 2005. <http://datasheet.octopart.com/CC1100RTKR-Texas-Instruments-datasheet-10422951.pdf> (accessed February 3, 2014).
- Texas Instruments. *CC1101: Low-Power Sub-1 GHz RF Transceiver*. Texas Instruments. January 1, 2014. <http://www.ti.com/lit/ds/symlink/cc1101.pdf> (accessed September 10, 2014).

- Texas Instruments. *CC2420: First Single-chip 2.4 GHz IEEE 802.15.4 Compliant And ZigBee™ Ready RF Transceiver*. January 1, 2005. <http://www.ti.com/lit/ds/symlink/cc2420.pdf> (accessed January 3, 2014).
- Texas Instruments. *CC2430: A True System-on-Chip solution for 2.4 GHz IEEE 802.15.4/ZigBee*. Texas Instruments. January 1, 2006. <http://www.ti.com.cn/cn/lit/ds/symlink/cc2430.pdf> (accessed April 6, 2014).
- Texas Instruments. *CC2431: System-on-Chip for 2.4 GHz ZigBee®/IEEE 802.15.4 with Location Engine*. January 1, 2005. <http://www.ti.com/lit/ds/symlink/cc2431.pdf> (accessed January 3, 2014).
- Texas Instruments. *MSP430C11x1, MSP430F11x1A Mixed Signal Microcontroller*. January 1, 2011. <http://www.ti.com/lit/ds/symlink/msp430f1611.pdf> (accessed February 1, 2014).
- Texas Instruments. *MSP430x241x, MSP430x261x Mixed Signal Microcontroller*. Texas Instruments. October 1, 2007. <http://datasheet.octopart.com/MSP430F2618TPM-Texas-Instruments-datasheet-148968.pdf> (accessed September 10, 2014).
- Toshiba. *TC55VCM208ASTN40,55: 524,288-Word by 8-bit Full CMOS Static RAM*. Toshiba. July 4, 2002. <http://pdf.datasheetcatalog.com/datasheet2/1/03ace2kfgo489cs3i32xfli1xcy.pdf> (accessed April 14, 2014).
- Wolfson Microelectronics. *WM8950: ADC with Microphone Input and Programmable Digital Filters*. Wolfson Microelectronics. November 1, 2011. http://www.wolfsonmicro.com/documents/uploads/data_sheets/en/WM8950_1.pdf (accessed April 3, 2014).
- XILINX. *Spartan-3 FPGA Family Data Sheet*. XILINX. June 27, 2013. http://www.xilinx.com/support/documentation/data_sheets/ds099.pdf (accessed December 19, 2013).
- XILINX. *XC2C256 CoolRunner-II CPLD*. XILINX. March 8, 2007. http://www.xilinx.com/support/documentation/data_sheets/ds094.pdf (accessed March 23, 2014).

Part IV

Takeoff

Chapter 9

Last Reminders

Is takeoff possible with unfastened seatbelts?

Throughout this book all aspects related to WSNs were presented in full details as made available in the literature. References were checked and double-checked for accuracy; authors were contacted for missing or unclear information, some did thankfully reply.

The start was by laying out the main features and distinguished characteristics of WSNs, followed by the standards that arose with the awakening of their endless applications. The transport layer in WSNs is a main awareness in this book as it differs widely than that of other wireless and wired networks due to the limited processing, storage and energy. The applications of WSNs are given ample space to stress on their wide use in military and civil domains. Starting military, WSNs have penetrated all daily life applications, from health to mining, industry, agriculture, traffic, car parking, etc.

Modeling and analyzing WSNs are major domains for study, research and industry. To test and check WSNs deployment and protocols, testbeds are required before typical in-field deployment. This book presented an in depth coverage of the testbeds obtainable for public use, or those bound by restricted use in several research and industrial institutions for a variety of applications. Testbeds acquired particular importance in WSNs due to the risk of deploying a network in large numbers of nodes before full awareness of the underlying protocols from the physical layer up to the application layer.

Complementary to testbeds, emulators and simulators of WSNs are profoundly exposed. Emulators are software tools to check hardware compatibility with the protocols to be used and surrounding environment; they are hardware dependent and thus are easy to pick up. On the contrary, simulators are numerous, either for general networking, for wireless, or for WSNs. Selecting a typical simulator is not an easy decision, it depends on the model under study, on the simulator convenience, and importantly on the researcher skills at the programming level. A full analysis of main emulators and simulators is covered in this book to help whoever are interested understand and choose.

WSNs are not just theories, a broad spectrum of WSN industry products and technologies are available, as well as a wide diversity of manufacturers engages in the market with astounding innovations. Chapters 7 and 8 are meant to provide the full range of the WSN industry products, and the leading manufacturers. The appendices are not to be left over; they must be accessed whenever a product, or a manufacturer is cited in the text.

This book is a helper and mentor at more than a level. It is for senior undergraduates willing to understand WSNs and build their graduation projects. Also, intended for graduate students making a thesis and in need for specific knowledge on WSNs and the related emulators and simulators. Moreover, it is targeting practitioners interested in features and applications of WSNs and the available testbeds.

Before takeoff, a book is a hop forward ...

Index

6

6LoWPAN. *See* WSNs standards

A

A²S. *See* Environmental applications

ACC. *See* Active Congestion Control

Accuracy, 98

Acknowledgement, 44, 122, 231, 233, 243

ACK, 43, 44, 61, 222, 224, 229–234, 240, 243, 244

IACK, 222, 244

NACK, 222, 223, 226, 227, 229, 231–233, 243, 244

ACME Fox Board. *See* Multimedia mote platforms

Active Congestion Control, 61

AER. *See* Multimedia mote platforms

ANT. *See* WSNs standards

ANT+. *See* WSNs standards, *See* ANT

Application layer, 21, 55, 56, 62, 64, 66, 138, 143, 151, 228, 279, 433, 449, 451, 458, 607

Asymmetric and Reliable Transport, 231

distributed congestion control, 234

reliable event transfer, 233

reliable query transfer, 232

Automatic repeat request, 242, 243

B

Base Station, 6, 7, 12–15, 58

Berkeley's habitat modeling at Great Duck Island. *See* Environmental applications

Bul-guk-sa Temple. *See* Environmental applications

C

CITRIC. *See* Multimedia mote platforms

Clock synchronization, 62, 66, 229, 230

Congestion, 61, 64, 65, 134, 164, 215–231, 234–239, 242, 244–246, 254, 327, 399

Congestion control, 61, 64, 65, 215–217, 221, 224, 226–231, 234–238, 242, 244, 245

congestion detection, 244

congestion notification, 244

end-to-end, 20, 55, 65, 137, 215–218,

220–224, 228, 229, 231, 238, 243–246, 295, 354

hop-by-hop, 61, 196, 215, 216, 221–226,

228, 230, 231, 235, 237, 238, 240,

244–246, 431

rate adjustment, 220

Congestion Control and Fairness, 234

Congestion Detection and Avoidance, 224

Countersniper systems. *See* Military applications

Cross-Layer Protocols, 64

Cyclops. *See* Multimedia mote platforms

D

Daily life applications

everyday objects in a smart home

environment, 152

an intelligent car park management system, 147

Data

aggregation, 14, 55, 56, 62–66, 73, 134,

135, 138, 189, 287, 288, 406

fusion, 62, 66, 72, 74, 75, 78, 80–82, 84, 86–88, 91–138

Data link layer, 24, 56, 65

Distributed TCP Cache, 224

Distributed Transport for Sensor Networks, 243

Downstream, 61, 215–217, 226, 227, 229, 230, 234, 235, 244, 324

E

- eCAM. *See* Multimedia mote platforms
- EmStar. *See* Testbed
- Emulators
 - MSPsim, 463, 464, 478
- End-to-end. *See* Congestion control
- Energy consumption, 3, 16–20, 26, 30, 39, 46–48, 55–57, 62, 64, 65, 100, 101, 105, 133, 159, 160, 169, 171, 185, 186, 216, 243, 246, 278, 280, 440, 450, 453, 457, 458
- Energy depletion. *See* Packet loss
- Energy efficiency, 133, 218
- Energy Efficient and Reliable Transport Protocol, 243
- EnOcean. *See* WSNs standards
- Environment monitoring in coalmines. *See* Environmental applications
- Environmental applications
 - active volcano monitoring, 116
 - cultural property protection, 117
 - environment monitoring in coalmines, 118
 - environmental monitoring, 114, 119
 - foxhouse project, 118
 - large scale habitat monitoring, 114
 - Lofar-Agro project, 114
 - macroscope in the Redwoods, 115
 - precision agriculture, 114
 - sensor and actuator networks on the farm, 116
 - SensorScope for environmental monitoring, 119
 - underground structure monitoring, 118
- Environmental monitoring. *See* Environmental applications
- Event-to-Sink Reliable Transport, 224
- ExScal. *See* Testbed

F

- Fault-tolerance. *See* Performance metrics of WSNs
- Federating testbeds, 252, 259
- FireFly Mosaic. *See* Multimedia mote platforms
- Flooding, 17, 46, 59, 60, 71, 113, 431, 444, 450
- Foxhouse. *See* Environmental applications
- Full-scale and miniaturized testbeds, 252
- Fusion, 80, 86, 91, 92, 231, 234, 244

G

- GARUDA, 227, 228, 244
- GDI. *See* Testbed
- Gossiping, 45, 46, 60

H

- Healthcare applications
 - body area network subsystem, 129
 - categorization and design features, 139
 - end-user healthcare monitoring, 136
 - SYLPH platform, 143
 - using heterogeneous WSNs in a telemonitoring system, 141
 - WANS for healthcare, 135
- Hop-by-hop, 61, 196, 215, 216, 221–226, 228, 230, 231, 235, 237, 238, 240, 244–246, 431

I

- IEEE 802., 3, 21–26, 29, 32, 35, 38, 45, 48, 59, 84, 94, 102, 105, 106, 108–112, 118, 120, 131, 136, 142, 146, 166–168, 175, 179, 183, 185, 186, 190–193, 238, 239, 253, 272, 282, 283, 297, 298, 307, 337, 345–348, 363, 405, 408, 409, 435, 449, 450, 459
- IEEE 802.15.3. *See* WSNs standards
- IEEE 802.15.4. *See* WSNs standards
- Implosion, 60
- Industrial applications
 - Breath, an adaptive protocol for industrial control, 100
 - condition monitoring and energy usage evaluation for electric machines, 93
 - requirements, drivers and analysis for the oil and gas industry, 105
- Industrial control. *See* Industrial applications
- Industrial, Scientific and Medical, 21
- INSTEON. *See* WSNs standards
- International Telecommunications Union, 21
- ISA100.11a. *See* WSNs standards

L

- Latency, 109. *See also* Performance metrics of WSNs
- Lofar-Agro project. *See* Environmental applications
- Loss recovery, 221, 244
 - loss detection and notification, 221
 - retransmission based loss recovery, 221
- Low-Power Wireless Area Networks, 33

M

- Macroscope. *See* Environmental applications
- Managing farms. *See* Environmental applications
- MeshEye. *See* Multimedia mote platforms
- Metric, 19, 21, 225, 239, 243, 332
- MicrelEye. *See* Multimedia mote platforms

- Military applications
 - countersniper system for urban warfare, 74
 - shooter localization and weapon
 - classification with soldier-wearable networked sensors, 82
 - shooter localization using soldier-worn gunfire detection systems, 88
- Miniaturized testbeds, 252, 257
- Mirage. *See* Testbed
- Mobile Ad Hoc Networks, 7
- Mobile WSNs, 17
- Modeling
 - modeling and simulation, 383, 424
 - validation and verification, 392, 393
- Multihop, 82, 100, 101, 105, 115, 116, 122, 132, 141, 163, 178, 215, 230, 239, 279, 282, 284, 286, 294, 330, 333, 404, 421, 429
- Multimedia applications, 160, 164
 - design issues of WMSNs, 162
 - distributed smart cameras, 187
 - hardware platforms of WMSNs, 165
- Multimedia Mote Platforms
 - ACME Fox Board, 185, 186, 193, 194
 - address-event imagers, 172
 - CITRIC, 167, 183–185, 193, 194
 - Cyclops, 160, 169–171, 190, 194, 276
 - eCAM, 173–175, 191, 194
 - FireFly Mosaic, 176, 177, 191, 194
 - MeshEye, 178, 179, 192, 194
 - MicrelEye, 180, 181, 192, 194
 - Panoptes, 171, 172, 186, 190, 194
 - Vision Mesh, 186, 187, 193, 194
 - WiCa, 181, 182, 192, 194
 - WiSN, 175, 176, 191, 194, 192
- Multimedia WSNs, 16
- MyriaNed. *See* WSNs standards
- N**
- Network layer, 24, 26, 41, 42, 55, 56, 59, 64, 66, 72, 135, 143, 217, 225, 263, 288, 356, 401, 448, 458, 459, 461, 463, 478
- Network lifetime, 19. *See also* Performance metrics of WSNs
- O**
- Oil and gas industry. *See* Industrial applications
- P**
- Packet loss, 61, 101, 109, 110, 124, 215–224, 226–228, 236, 237, 240, 242, 245, 246, 287, 452, 470
- bit error, 70, 217, 218, 220, 294, 387, 468, 469
- energy depletion, 18, 221, 231, 251, 254, 369
- interference, 40, 43, 221, 387
- node failure, 59, 72, 102, 215, 221, 223, 245, 254, 322, 408
- outdated routing information, 221
- Panoptes. *See* Multimedia mote platforms
- Performance metrics, 217, 246, 251, 254, 256, 369, 440, 471
 - energy efficiency, 133, 218
 - fairness, 61, 216–219, 231, 234–237, 289
 - Quality of Service (QoS), 55, 56, 59, 64, 65, 70–73, 160, 163, 164, 195, 215–220, 236, 245
 - reliability, 61, 72, 94, 95, 100, 101, 105–107, 109–111, 117, 132, 138, 196, 215–221, 223–233, 236, 237, 239, 242–246
- Performance metrics of WSNs, 19
 - accuracy, 98
 - energy Consumption, 280
 - fairness, 61, 216–218, 231, 234–237, 289
 - fault-tolerance, 7, 9, 20, 34
 - latency, 7, 20, 24, 26, 42, 59, 60, 70, 72, 82, 95, 109–111, 127, 160, 194, 218, 219, 224, 230, 236, 263, 415
 - network lifetime, 19
 - quality of service, 16–42, 56, 59, 64–70, 160, 163–195, 215–220, 236, 245
 - reliability, 9, 18, 20, 28, 30, 42, 43, 46, 47, 61, 72, 94, 95, 100, 101, 105–107, 109–111, 117, 132, 138, 196, 215–221, 223–233, 236, 237, 239, 242–246, 392, 397, 465
 - scalability, 20, 264, 318, 416
 - success rate, 21
- Physical layer, 23, 25, 35, 55–58, 64, 65, 100, 102, 105, 143, 258, 282, 288, 291, 292, 325, 391, 433, 449, 452, 455, 459, 461, 466, 469, 477, 607
- Positioning, 48, 62, 63, 66, 88, 103, 185, 294, 295, 297, 298, 430
- Priority-based Congestion Control Protocol, 236
- ProtoGENI. *See* Testbed
- Pump slowly fetch quick, 226
- Q**
- Quality of service, 215–220, 236, 245

R

Reliability, 61, 72, 94, 95, 100, 101, 105–107, 109–111, 117, 132, 138, 196, 215–221, 223–233, 236, 237, 239, 242–246.
See also Performance metrics of WSNs

Reliable Bursty Convergecast, 239

Reliable Multi-Segment Transport, 225

RON. *See* Testbed

Round Trip Time, 223

S

Scalability, 20, 264, 318, 416

SECOAS project. *See* Environmental applications

Segmented Data Reliable Transport, 242

SENSEI. *See* Testbed

SensiNet, 108

Sensor Management Protocol, 63

Sensor protocols for information, 60

Sensor TCP, 229

SenTCP, 230, 244

Simulation

- modeling and simulation, 383, 424
- price of simulation, 399
- shortcomings, 392
- validation and verification, 392, 393

Simulation principles, 386

- simulating the advance of time, 388

Simulators

- Castalia, 464, 465, 478
- GloMoSim, 404–409, 446, 451, 474
- JProwler, 435, 440, 476
- J-Sim, 423–426, 428–435, 446, 451, 476
- MiXiM, 465–469, 478
- NesCT, 469, 479
- NRL SensorSim, 423, 475
- ns-2, 239, 259, 282, 286, 289, 291–294, 299, 303, 304, 382, 392–395, 397, 401–403, 405–409, 411, 414, 421–424, 434, 435, 446, 449–452, 454, 455, 459, 474, 475, 477, 482
- OPNET, 406–411, 414, 474
- Prowler, 435–440, 476
- SENS, 440–446, 476
- SENSE, 446–451, 477, 482
- SenSim, 456, 457, 459, 477
- SensorSim, 420, 422, 423, 428, 475
- Shawn, 335, 451–456, 477
- SUNSHINE, 417, 469–473, 479

Simulators and emulators, 400

- ATEMU, 417–419, 460, 470, 473, 475
- Avrora, 418, 419, 465, 470, 473, 475
- EmStar, 313, 419–422, 475
- ns-3, 403, 404, 474, 482

- OMNeT++, 411–416, 456, 459, 461, 463–466, 469, 474, 477–479, 482
- PAWiS, 459–463, 478
- TOSSIM, 312, 416–419, 421, 442, 470–473, 475, 479

Sink, 12–14, 18, 42, 55, 56, 61, 70, 72, 100–104, 114, 118–122, 125, 128, 160, 161, 215, 216, 219, 220, 224, 227, 231–234, 236–238, 243, 245, 277, 279, 280, 345, 365, 425, 428–431, 433, 434

Siphon, 237–239, 244

- Virtual Sink, 237

SmartMesh, 108–111, 196

SMP. *See* Sensor Management Protocol

SPIN. *See* Sensor Protocols for Information

Studying active volcanoes. *See* Environmental applications

Success rate, 21

SYLPH. *See* Healthcare applications

T

Terrestrial WSNs, 14

Testbed, 251, 255–257, 267, 324, 334–336, 345, 346, 368, 411

- EmStar, 313, 419–422, 475
- Emulab, 263, 359, 361–364, 369
- ExScal, 305, 306, 309, 313
- GDI, 114, 313
- GENI, 264, 343, 344, 350, 351, 354–360, 362, 363, 368
- Indriya, 338–342, 348, 368
- Kansei, 258, 305–312, 338, 341, 342, 346, 368
- Meerkats, 167, 276–281, 345, 368
- MiNT, 258, 282–295, 345, 368
- MiNT-m, 258, 294–304, 346, 368
- Mirage, 313
- Mobile Emulab, 329, 363, 364, 368
- MoteLab, 258, 270–276, 313, 329, 340, 345, 368
- ORBIT, 258, 259, 263–270, 345, 368
- PlanetLab, 359, 361–363, 368
- RON, 361
- SENSEI, 259
- SenseNet, 364–366, 368
- SignetLab, 258, 329–333, 348, 369
- Trio, 258, 307, 313–316, 318, 320–322, 347, 368
- TWIST, 258, 322–329, 338, 340–342, 347, 368
- Ubiquitous robotics, 366
- VigilNet, 313
- WISEBED, 259, 333–338, 348, 368
- ZebraNet, 313

- Testbeds
 - Emulab, 263, 329, 359, 361–364, 368
 - GENI, 264, 343, 344, 350, 351, 354–360, 362, 363, 368
 - Indriya, 338–342, 348, 368
 - iNT, 285
 - Kansei, 258, 305–312, 338, 341, 342, 346, 368
 - Meerkats, 167, 276–281, 345, 368
 - MiNT, 258, 282–295, 345, 368
 - MiNT-m, 258, 294–304, 346, 368
 - Mobile Emulab, 329, 363, 368
 - MoteLab, 258, 270–276, 313, 329, 340, 345, 368
 - ORBIT, 258, 259, 263–270, 345, 368
 - PlanetLab, 359, 361–363, 368
 - SenseNet, 364–366, 368
 - SignetLab, 258, 329–333, 348, 368
 - Trio, 258, 307, 313–316, 318, 320–322, 347, 368
 - TWIST, 258, 322–329, 338, 340–342, 347, 368
 - WISEBED, 259, 333–338, 348, 368
- Testbeds, simulators, and emulators, 381
- Time Division Multiple Access, 222
- Tiny TCP/IP, 228, 229
- Topology, 6, 7, 13, 14, 20, 24–26, 34, 38, 40, 45, 59, 60, 70, 102, 103, 108, 109, 111, 117, 118, 120, 142, 154, 195, 215, 217, 258, 260–263, 267, 286, 289, 293–295, 299, 310, 332, 355, 361, 370, 382, 401, 408, 409, 413–415, 417, 430, 436, 450, 456, 460, 462, 471
 - star-tree, 215
- Traffic, 215, 244
 - bursty, 163, 217, 239
 - continuous, 77, 105, 107, 110, 123, 131–133, 146, 165, 215, 217, 219, 229, 240, 242, 255, 274, 303, 321, 332, 333, 388, 390, 391, 400
 - dense, 14, 17, 18, 65, 115, 217, 265, 451
 - downstream, 61, 215–217, 226, 227, 229, 230, 234, 235, 324
 - upstream, 244
- Transport control protocol, 61
- Transport layer, 21, 55, 56, 64, 66, 215, 217, 221, 234, 236, 240, 245, 289, 290, 401, 429, 431, 448, 474, 607
- Trickle, 230, 244, 321
- Tunable Reliability with Congestion Control for Information Transport, 242
- Types of wireless sensor networks
 - mobile WSNs, 17
 - multimedia WSNs, 16
 - terrestrial WSNs, 14
 - underground WSNs, 14, 15
- U**
 - Underground WSNs, 14
 - Underwater ASNs, 15
 - Upstream, 215–217, 219, 220, 223–225, 227–231, 237, 244
 - User datagram protocol, 285
 - UWB. *See* WSNs standards
- V**
 - VigilNet. *See* Testbed
 - Virtual links, 260
 - Virtual Sink, 237
 - Virtualization, 261, 354
 - Virtualizing and federating testbeds, 252, 259
 - Vision Mesh. *See* Multimedia mote platforms
- W**
 - Wavenis. *See* WSNs standards
 - Wibree. *See* WSNs standards
 - WiCa. *See* Multimedia mote platforms
 - Wireless local area networks, 27, 47
 - Wireless Mesh Networks, 3, 8–26, 38, 40, 42, 45, 48, 108–118, 134, 142, 149, 186, 193–311
 - Wireless Personal Area Networks, 32
 - Wireless Sensor Nodes, 11
 - WirelessHART. *See* WSNs standards
 - WiSN. *See* Multimedia mote platforms
 - WSN applications
 - learning from researching and trialing, 123
 - WSNs Standards, 3, 21, 48, 50
 - 6LoWPAN, 3, 32–48
 - ANT, 42, 45
 - ANT+, 45
 - EnOcean, 43, 47
 - IEEE 802.15.3, 35
 - IEEE 802.15.4, 3, 23–29, 32, 38, 45, 48, 84, 94, 102, 105, 106, 108, 112, 118, 120, 131, 142, 146, 166, 167, 175, 179, 183, 185, 190–193, 253, 272, 307, 337, 348
 - INSTEON, 40–43
 - ISA100.11a, 29, 30
 - MyriaNed, 45
 - Wavenis, 41–43

- Wibree, [36](#), [43](#), [45](#)
 - WirelessHART, [29–32](#), [112](#)
 - ZigBee, [21](#), [26–36](#), [39–43](#), [112](#), [117](#), [132](#),
[142](#), [143](#), [146](#), [153](#), [154](#), [182](#), [190–193](#),
[265](#)
 - Z-Wave, [37–40](#), [43](#)
- Z**
- ZebraNet. *See* Testbed
 - ZigBee. *See* WSNs standards
 - Z-Wave. *See* WSNs standards