

DREAM HOMES

MICHIGAN



AN EXCLUSIVE SHOWCASE OF MICHIGAN'S FINEST ARCHITECTS, DESIGNERS AND BUILDERS



The Cottage Company of Harbor Springs, page 125



Widing Custom Homes, Inc., page 199



BRG Custom Homes, page 55

CONTENTS

MICHIGAN

| | | | | | |
|--|----|--|-----|--|-----|
| Nathan Abbott and Dustin Carpenter | 23 | Tim Fisher | 93 | Thomas Sebold & Associates, Inc. | 161 |
| <i>Falcon Custom Homes, Inc.</i> | | <i>Indesign, Inc.</i> | | Josh Tobias | 173 |
| Ghassan Abdelnour, Freeman Greer and Al Valentine . | 29 | Kevin Hart | 99 | <i>Tobias Construction, Inc.</i> | |
| <i>GAV & Associates, Inc.</i> | | <i>Kevin Hart Associates</i> | | Dominick Tringali | 177 |
| Steve Adelaine, Melissa Adelaine and Noah Adelaine. | 33 | Michael R. Klement | 103 | <i>Dominick Tringali Architects, Inc.</i> | |
| <i>Adelaine Construction, Inc.</i> | | Richard Kligman. | 113 | Michael Van Goor. | 183 |
| Kevin Akey and Frank Zychowski. | 37 | <i>Superb Custom Homes</i> | | <i>Van Goor Architects, Inc.</i> | |
| <i>AZD Associates Inc.-Architects</i> | | Jonathan Lee | 117 | Wayne Visbeen | 187 |
| John Allegretti | 41 | <i>Jonathan Lee Architects</i> | | <i>Visbeen Associates, Inc.</i> | |
| <i>Allegretti Architects, Inc.</i> | | Glenda L. Meads, Karen P. Swanson and Robert S. Swanson | 121 | Nicholas J. White | 193 |
| Bradford L. Angelini and Theresa L. Angelini | 47 | <i>Swanson Meads Architecture</i> | | <i>N.J. White Associates</i> | |
| <i>Angelini & Associates Architects</i> | | Rob Mossburg. | 125 | Roger Widing | 199 |
| William L. Baldner. | 51 | <i>The Cottage Company of Harbor Springs</i> | | <i>Widing Custom Homes, Inc.</i> | |
| <i>Clifford N. Wright Associates Architects</i> | | Andre M. Poineau. | 131 | Robert Winters and Karen Winters | 203 |
| Steven Berger, Michael Berger, Stanley Berger and Louis Beaudet | 55 | <i>Andre Poineau Woodworker, Inc.</i> | | <i>Winters Design Group</i> | |
| <i>BRG Custom Homes</i> | | Michael Poris | 137 | Don Paul Young and Todd Mitchell Young | 207 |
| Alexander V. Bogaerts | 61 | <i>McIntosh Poris Associates</i> | | <i>Young & Young Architects, Inc.</i> | |
| <i>Alexander V. Bogaerts + Associates</i> | | Marc Rueter | 141 | Robert L. Ziegelman | 213 |
| John Choate. | 65 | <i>Rueter Associates Architects</i> | | <i>Luckenbach / Ziegelman Architects PLLC</i> | |
| <i>Choate Custom Homes, LLC</i> | | Sally Russell | 147 | Ken Neumann, FAIA | 217 |
| Robert Clarke | 71 | <i>Sally Russell Building Company</i> | | <i>In Memoriam 1939-2007</i> | |
| <i>CBi Design Professionals, Inc.</i> | | Victor Saroki | 153 | | |
| Louis DesRosiers | 75 | <i>Victor Saroki & Associates Architects PC</i> | | | |
| <i>DesRosiers Architects</i> | | Antonino Scavo | 157 | | |
| Marty Easling | 85 | <i>Antonino Scavo & Associates, Inc.</i> | | | |
| <i>Easling Construction</i> | | | | | |



GLENDAL. MEADS
KAREN P. SWANSON
ROBERT S. SWANSON

Swanson Meads Architecture

When Glenda Meads, AIA, and Karen Swanson, AIA, first met each other as fellow adjunct design professors at the University of Detroit's Mercy School of Architecture, it was more than a standard faculty meeting—it was a truly serendipitous encounter. Sharing academic backgrounds from strong design schools—the University of Waterloo for Glenda and master's degrees in fine arts and architecture from the University of Michigan and University of Illinois at Chicago, respectively, for Karen—and having both recently started their own architectural practices, the collaboration was an ideal fit, and Swanson Meads Architecture was born in 1999. A small firm that seeks out projects with intrinsic individuality as the design genesis, Swanson Meads crafts architectural solutions in which innovative forms are client-tailored and derived from an essential integration with the site.

The work of Swanson Meads can be found throughout Oakland County, as well as to the north in the Traverse City, Petoskey and Harbor Springs areas and occasionally out of state, in such settings as Missouri,



ABOVE:
The one-story, curved cedar siding element comprises an office-study with a continuous ribbon of windows.
Photograph by Robert Saarinen Swanson

FACING PAGE:
The wedge-shaped elements of the house are solid-brick blocks, which read against the skyline. The windows frames are dark ash and a lower, projecting portico defines the entry.
Photograph by Robert Saarinen Swanson



Montana, Connecticut and Ontario. Whether residential or commercial, traditional or contemporary, the firm strives to undertake projects with an exceptional characteristic as the design's starting point. Often times, the site is the source of this innate singularity; still others, the client's personality or program provides it.

A recently completed residence in Birmingham afforded the design team a challenging, exceptional site as well as a client enthusiastic about letting the design process run its natural course. The result: a light-filled, modern residence thoughtfully set on a heavily wooded ravine lot sloping sharply down to a river. The home's modestly scaled front courtyard presents a subdued, one-story façade that is respectful of neighbor's needs for light and views, yet as the site slopes down the ravine the residence follows the descent, giving way to a more prominent two-story composition in the back. The firm holds that varying styles can exist harmoniously among adjacent structures so long as the scale is respected and one does not overpower the other.

Another recently completed project designed for an art collector in an eclectic neighborhood in Huntington Woods produced a modern home inspired by Alvar Aalto's Carré house in France. Positioned on an elevated corner lot overlooking a small triangular park to the west, wedge-shaped forms work their way around the corner of the site and low, covered horizontal walkways tie them together.

An exciting upcoming project for Swanson Meads is an addition to the cultural center in Fenton, Michigan, which was originally designed by Eliel and Eero Saarinen, Karen's great-grandfather and great-uncle, respectively.



Glenda and Karen are joined in the office by Karen's father, Robert Saarinen Swanson, AIA, who brings more than 50 years of experience to the firm.

Content to stay a boutique firm, Swanson Meads Architecture looks to continue to undertake a select number of exceptional projects, both residential and commercial, in which architectural solutions take innovative forms that are adroitly tailored to both client and site.

ABOVE:
With floor-to-ceiling views into the ravine tree tops, this living room shows a hint of the rust-red metal siding elements that punctuate the exterior and interior of the house.
Photograph by Robert Saarinen Swanson

FACING PAGE TOP:
The kitchen, which looks onto the dining and living areas beyond and opens onto a rear deck, is both elegant and functional.
Photograph by Robert Saarinen Swanson

FACING PAGE BOTTOM LEFT:
Looking onto the deck off the living room and kitchen exhibits the remarkable juxtaposition of natural concrete block and rust-colored metal siding.
Photograph by Robert Saarinen Swanson

FACING PAGE BOTTOM RIGHT:
This rear elevation as viewed from the ravine showcases the living room cantilever clad in rust-red metal siding and floor-to-ceiling windows.
Photograph by Robert Saarinen Swanson



VICTOR SAROKI

Victor Saroki & Associates Architects PC

For Victor Saroki, FAIA, designing a home constitutes more than just delicately balancing each client's personal agenda with a particular site's unique surroundings—it represents an obligation to the community in which that structure is constructed. Victor realizes that his buildings—both public and private—will long outlive him and his clients and that he has a responsibility to enhance their larger localities. His firm, Victor Saroki & Associates Architects, the 2007 AIA Michigan Firm of the Year, has been dedicated to improving the built environment in southeastern Michigan for the past quarter century, marrying harmonious design, client-tailored aesthetics and distinct site characteristics in each project it undertakes.

Victor's penchant for design was first piqued during adolescence when his father engaged in the homebuilding process. Victor sat in on meetings in which his father and the architect would review plans and drawings, and not only did he understand early on how floor plans and elevations worked, but he was



ABOVE:
This conservatory is used as a family sitting room. Handcrafted and fabricated in Belgium, the room features operable lower- and upper-roof windows to provide natural venting.
Photograph by Beth Singer

FACING PAGE:
Clean lines, rich materials and an impossibly blue sky define the view of this carriage house with guest quarters off the motor court.
Photograph by Beth Singer



ABOVE LEFT:
A gambrel roof frames this Shingle-style residence and creates a symmetrical entrance.
Photograph by Beth Singer

ABOVE RIGHT:
This Shingle-style residence is anchored with stone foundations and terraces.
Photograph by Beth Singer

FACING PAGE LEFT:
This axial view through the entry foyer to the living room exhibits the flow through the home and is framed by Gothic arches that align in perfect harmony.
Photograph by Beth Singer

FACING PAGE RIGHT:
This English Arts-and-Crafts residence invites guests inside as the projecting gable provides a welcoming entrance.
Photograph by Beth Singer



captivated to witness how drawings became reality. With his affinity for architecture established from that first fortuitous exposure to the craft, Victor proceeded to Lawrence Technological University to refine his technical savvy, obtaining his Bachelor of Science in Architecture in 1979 and his Bachelor of Architecture in 1980. Soon after, Victor started his eponymous firm in 1982 along with his wife, Michelle. During his academic pursuits, Victor became friends with classmates Randal Secondino, AIA, and Mark Farlow, who have now been with the firm for more than 15 years and serve as principals.



The firm's residential work is defined by its design and quality, and each home is a unique architectural solution that responds to the client's particular lifestyle and ambitions, as well as site characteristics involving natural features, context and patterns, which include the direction that cars travel, how streets are oriented, where the sun rises and sets, and other pertinent aspects of the setting. The firm earnestly listens to its clients, and will work to achieve their goals, which are often grandiose in nature. Past homes built have included features such as an indoor gymnasium that doubles as an elegant ballroom—basketball courts disappear, a chandelier comes down from the ceiling and carpet covers the gym floor—and conservatories, which involved traveling to Belgium with the client to research details regarding conservatory fabrication.

Victor was named AIA Detroit's Young Architect of the Year in 1994 and was elevated to AIA's College of Fellows in 2000. Victor Saroki & Associates Architects has won more than 50 design awards over the years, and is earnestly committed to improving Michigan's built environment via illustrious design. Victor sums up the collaborative experience frankly and succinctly, "If you put a priority on design and a priority on service, we're going to be an outstanding value."





DON PAUL YOUNG TODD MITCHELL YOUNG

Young & Young Architects, Inc.

More than half a century ago, Don Paul Young was loaned Frank Lloyd Wright's autobiography. Captivated, Don realized architecture was the ideal medium to meld his affinity for art and engineering. Compelled by Wright's deft ability to seamlessly amalgamate structure with site, Don has long dedicated his firm to designing sophisticated residences that intimately yet sensitively connect indoor and outdoor spaces.

Don designed and built a 1,600-square-foot house in 1956—an advanced, modern home named one of the 12 best small homes in America by *Better Homes and Gardens*—in which his children grew up and gleaned his appreciation for that vital indoor-outdoor relationship. Moreover, that home served as a catalyst for Don's professional career, attracting clientele interested in not merely building but crafting an intimately tailored house with engaging architectural solutions.

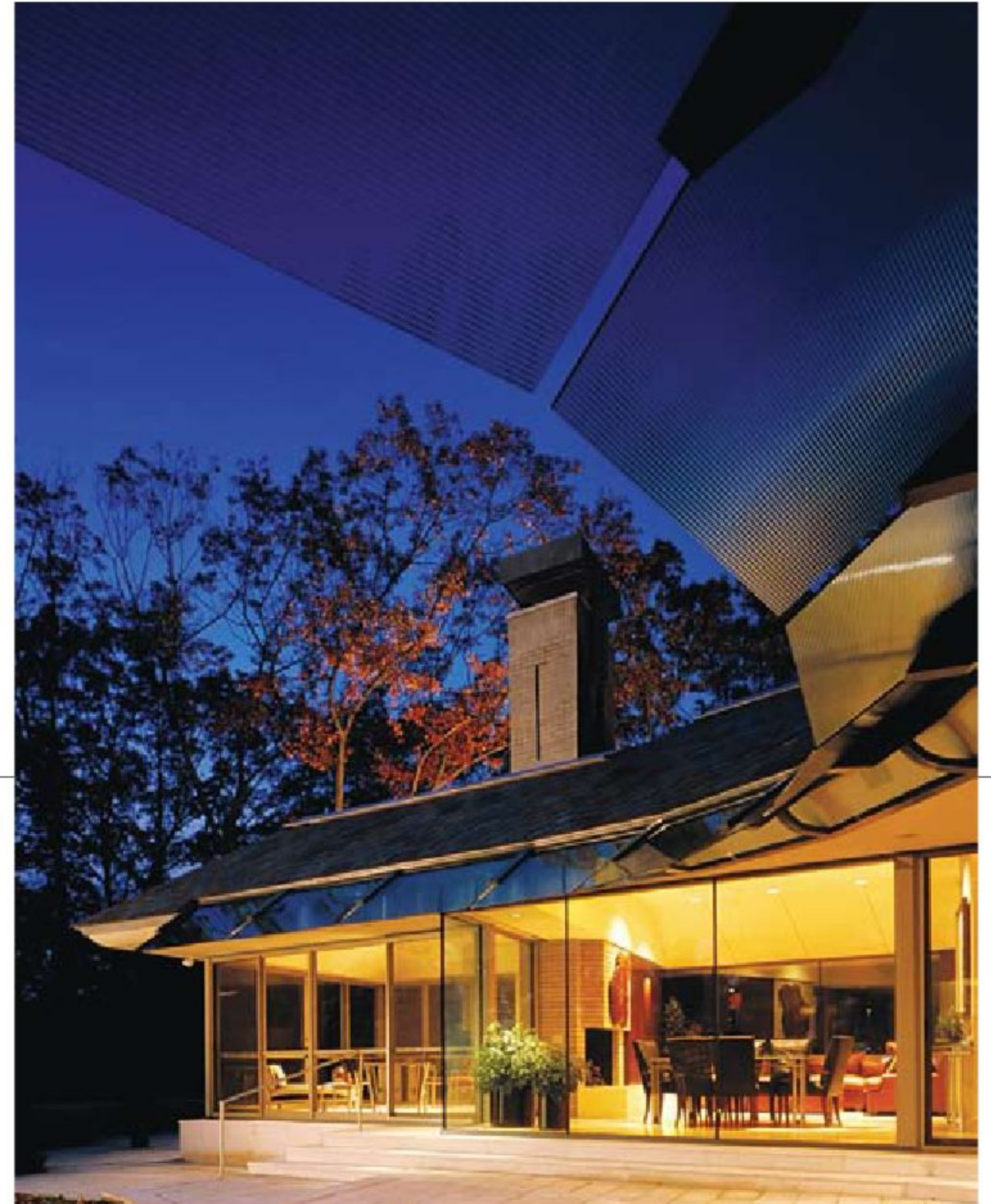

ABOVE:
The roof's sweeping lines are equal parts functional and beautiful.
Photograph courtesy of Young & Young Architects, Inc.

FACING PAGE:
Curvilinear forms marry the architecture with the natural landscape.
Photograph courtesy of Young & Young Architects, Inc.



Don's son Todd took the craft to heart, switching from an art major to architecture, eventually earning his master's degree with high distinction from the University of Michigan before joining his father in 1985 when the firm renamed as Young & Young Architects. The resulting synergy from Todd, Don and the Young & Young staff was palpable, as the firm doubled its workload, consistently crafting exceptional buildings in the elusive expression of architecture. In 1992, Don's son Roger joined Young & Young, bringing an invaluable business savvy to manage the firm's ever-growing number of commissions.



Young & Young Architects always collaborates with the landscape architect and interior designer before initial design concepts are formed, devising a three-pronged approach that guarantees continuity from property line to property line. No matter the style, the firm is committed to designing "21st-century homes." Even when designing a strongly traditional home, Young & Young "destroys the boxes." Typically, traditional homes are defined by a large box with more, smaller boxes within—an antiquated, centuries-old approach still widely used today. Conversely, the firm would employ a traditional vernacular yet design open, flowing spaces that are connected



thoughtfully to the outdoors via expansive glass so that homeowners are blissfully aware of the natural wonder outside while still retaining the strong, solid masonry forms with their steeply pitched roofs.

ABOVE:
Up-lighting creates another level of drama.
Photograph courtesy of Young & Young Architects, Inc.

RIGHT:
Natural light infuses the enclosed pool area through a brilliantly shaped skylight, echoing the organic forms of the pool.
Photograph courtesy of Young & Young Architects, Inc.

FACING PAGE TOP:
The private residents is gently enveloped by mature-growth trees and thoughtful landscaping.
Photograph courtesy of Young & Young Architects, Inc.

FACING PAGE BOTTOM:
A clean palette of architectural lines, materials and colors draws attention to both the sculptural fireplace and the stunning views.
Photograph courtesy of Young & Young Architects, Inc.

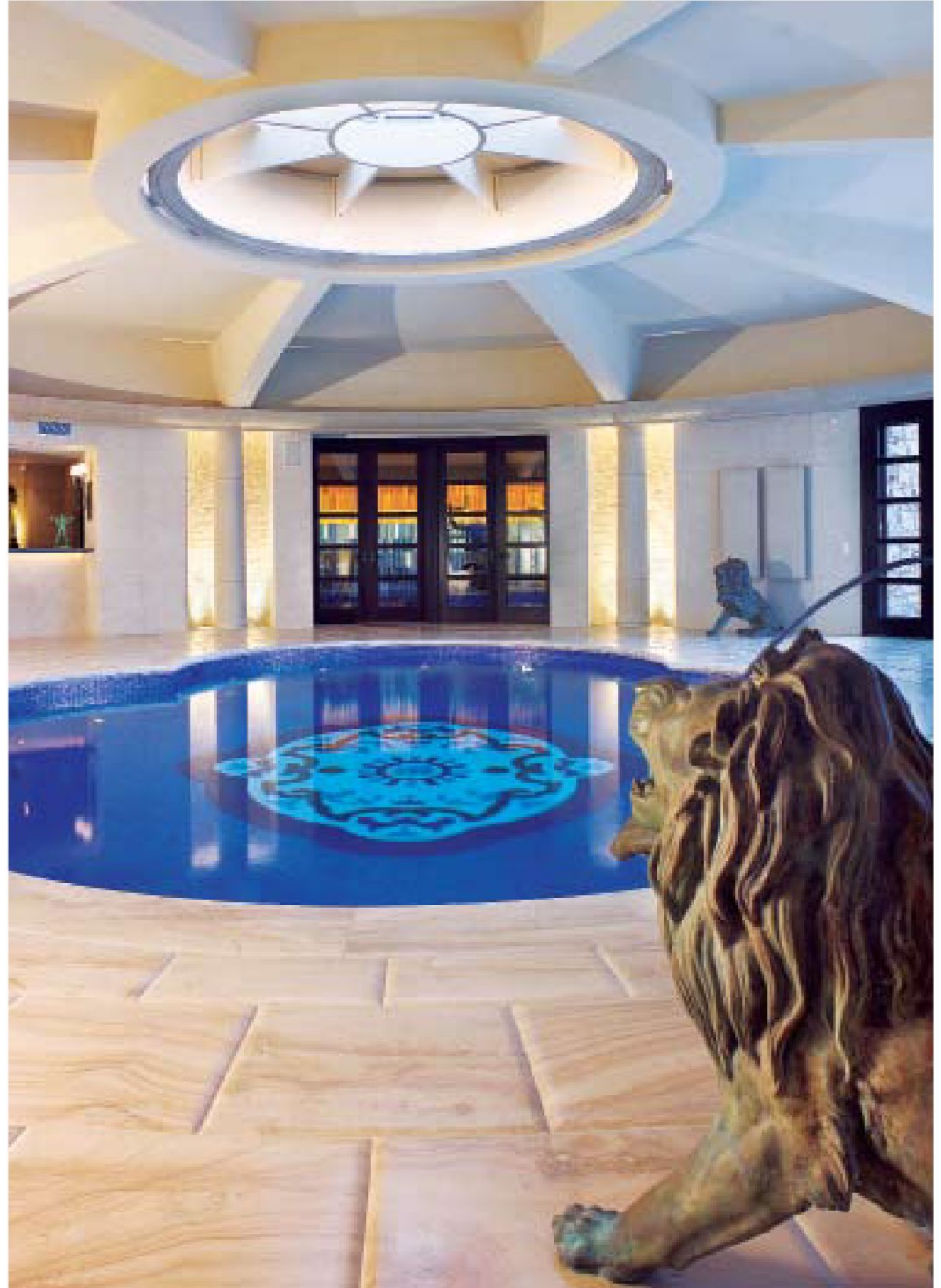



From Don's award-winning small home more than a half-century ago to the sublime architecture of Young & Young today in the 21st century, the firm has designed an array of extraordinary buildings for more than 50 years. The additions of Todd and Roger to the firm proved invaluable, taking the practice to a new level while ensuring that the longstanding level of superior architecture continues well into the 21st century and beyond.

ABOVE:

The rolling site's uniqueness has been maximized through the design of multiple living levels.
Photograph courtesy of Young & Young Architects, Inc.

FACING PAGE LEFT:

Waterfront views can be enjoyed through the many walls of windows in this stunning residence.
Photograph courtesy of Young & Young Architects, Inc.

FACING PAGE RIGHT:

Floor-to-ceiling windows seamlessly connect the well-appointed interior with the majesty of nature.
Photograph courtesy of Young & Young Architects, Inc.

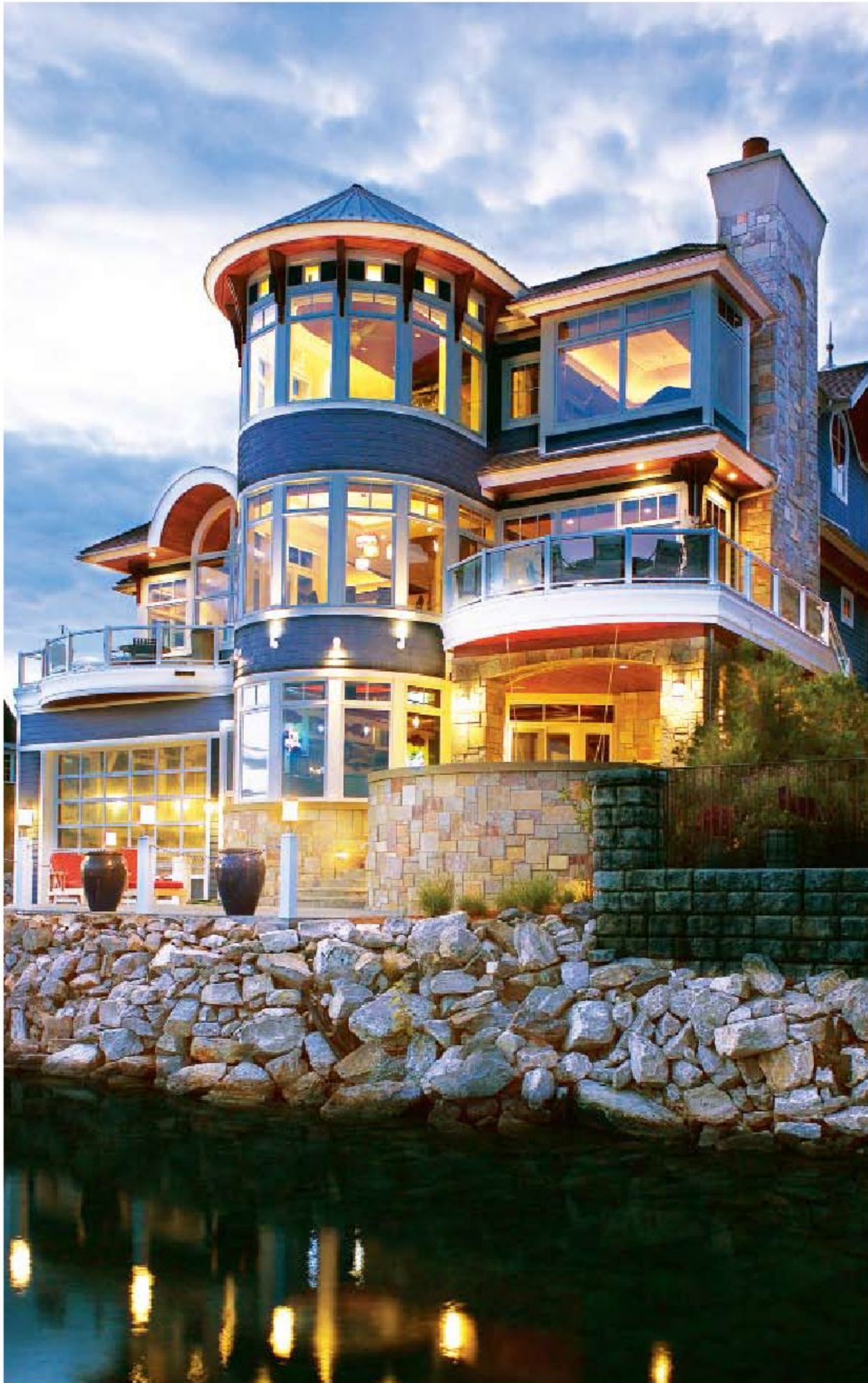



NICHOLAS J. WHITE

N.J. White Associates

Nicholas J. White, AIA, has long been acquainted with northern Michigan's unmistakable charm—as a kid he summured among the region's lakefront cottages before working construction jobs there in high school and college, and for nearly three decades his firm has officed in Petoskey. Nick intimately knows the nuances of the northern Michigan cottage vernacular. Eschewing design gimmicks and fleeting stylistic whims, N.J. White Associates designs lasting residences that are born from a process of discovery between the client and architect and result in timeless homes that delight owners for years to come. The completion of a project is truly anything but the end of the client-architect relationship, as Nick firmly believes that quality architecture and quality friendships endure.

After first earning a degree in fine arts from Ohio Wesleyan University, Nick found a practical application for his artistic affinities in the domain of architecture, proceeding to complete his degree in architecture from the University of Cincinnati. Nick worked for an assortment of architecture and engineering firms in



ABOVE:
Classical architecture and landscaping provide a serene setting for landscape living.
Photograph by N.J. White

FACING PAGE:
Shingle and stone are combined to create a classic Harbor Springs waterfront home.
Photograph by N.J. White



Michigan and Ohio prior to establishing his own firm in 1979. N.J. White Associates has officed in Petoskey since its inception, and is committed to supporting the local economy through the use of local materials and a skilled cadre of local craftsmen and subcontractors.

The designs of N.J. White Associates are deeply rooted in the client and are reflective of the detailed design and programming process clients engage in. This dialog between the client and the architect is a process of discovery, in which not only are the essential floor plan elements determined but individual spaces are then examined and further refined. This well-organized method ensures an efficient and smoothly run process throughout design and construction. One of the firm's more recent designs was for a resort home built on a narrow lot in the dunes fronting Lake Michigan in which the owner desired to have a home that would be comfortable for two yet capable of hosting a party for 200. The ensuing design satisfied the owner's desires via an open and flexible floor plan, an expansive lakeside porch and the implementation of a family kitchen, catering kitchen and outdoor kitchen overlooking the lake, among other design features. This home is one of the firm's many designs that has been publicized, and N.J. White Associates has been featured in *Architectural Digest*, *Midwest Living*, *Detroit Monthly* and on HGTV.



TOP RIGHT:
Respect for the Victorian neighborhood inspired the design of this Harbor Springs residence.
Photograph by N.J. White

BOTTOM RIGHT:
Reclaimed barnwood and rustic stone reflect the natural setting of this Lake Michigan home.
Photograph by N.J. White

FACING PAGE:
Set in a dune overlooking Lake Michigan this home settles quietly on its site.
Photograph by N.J. White



In addition to Nick's support of the local economy and participation in local organizations, he has served as a team leader for annual construction missions to Cuba through the United Methodist Volunteers in Mission. Nick has made seven trips to Cuba—and has plans to return in the future—in which he and others have worked to restore old churches and parsonages that were abandoned under Communism. While the Cuban government has long been averse to such efforts, restrictions have waned over the years and enabled these commendable endeavors to continue and expand in scope.

In more recent years N.J. White Associates has had the opportunity to take commissions beyond the state of Michigan, engaging in projects in Florida, Alabama, Indiana, Nevada and other settings. Whether in Michigan or elsewhere, the firm will continue to design timeless homes that reflect the dreams and needs of its clients—who often become friends and are frequently a source of repeat design opportunities—because enduring architecture and relationships are truly hallmarks of N.J. White Associates.





ABOVE:
This quaint Victorian graces the village in Bay Harbor near Petoskey.
Photograph by N.J. White

FACING PAGE TOP:
Hickory and fieldstone create a cozy living room in Cross Village. Interior designer D. J. Kennedy complemented the architecture with rustic grace.
Photograph by N.J. White

FACING PAGE BOTTOM:
Perched on a Lake Michigan dune, this traditional home commands the sunset shore.
Photograph by N.J. White

INDEX

- Adelaine Construction, Inc.** 33
Steve Adelaine
Melissa Adelaine
Noah Adelaine
8555 Commerce Court
Harbor Springs, MI 49740
231.439.0027
www.adelaineconstruction.com
- Alexander V. Bogaerts + Associates** 61
Alexander V. Bogaerts
2445 Franklin Road
Bloomfield Hills, MI 48302
248.334.5000
www.bogaerts.us
- Allegretti Architects, Inc.** 41
John Allegretti, FAIA
500 Main Street
St. Joseph, MI 49085
269.983.1100
www.allegrettiarchitects.com
- Andre Poineau Woodworker, Inc.** 131
Andre M. Poineau
06075 Highway M-32
East Jordan, MI 49727
231.536.0100
www.poineau.com
- Angelini & Associates Architects** 47
Bradford L. Angelini, NCARB
Theresa L. Angelini, NCARB
113 East Ann Street
Ann Arbor, MI 48104
734.998.0735
www.angeliniarchitects.com
- Antonino Scavo & Associates, Inc.** 157
Antonino Scavo
48153 Van Dyke Avenue
Shelby Township, MI 48317
586.685.0160
www.antoninoscavo.com
- Architectural Resource** 103
Michael R. Klement, AIA, NCARB, AIBD, CPBD
1220 Jewett, Suite C
Ann Arbor, MI 48104
734.769.9784
www.architecturalresource.com
- AZD Associates Inc. – Architects** 37
Kevin Akey
Frank Zychowski, AIA
35980 Woodward, Suite 300
Bloomfield Hills, MI 48304
248.540.6009
www.azdarch.com
- BRG Custom Homes** 55
Steven Berger
Michael Berger
Stanley Berger
Louis Beaudet
29201 Telegraph Road, Suite 510
Southfield, MI 48034
248.355.6800
www.brgcustomhomes.com
- CBi Design Professionals, Inc.** 71
Robert Clarke, AIA, NCARB
4050 West Maple Road, Suite 200
Bloomfield Hills, MI 48301
248.645.2605
www.cbidesign.net
- Choate Custom Homes, LLC** 65
John Choate
3002 Tall Timbers
Milford, MI 48380
800.728.7866
www.choatecustomhomes.com
- Clifford N. Wright Associates Architects** 51
William L. Baldner, AIA
6905 Telegraph Road, Suite 350
Bloomfield Hills, MI 48301
248.647.2022
www.cnwarchitects.com
- The Cottage Company of Harbor Springs** 125
Rob Mossburg
131 East Bay Street
Harbor Springs, MI 49740
231.526.2537
www.cottage-company.com
- DesRosiers Architects** 75
Louis DesRosiers, AIA
36330 Woodward Avenue, Suite 100
Bloomfield Hills, MI 48304
248.642.7771
www.desarch.com
- Dominick Tringali Architects, Inc.** 177
Dominick Tringali, AIA, NCARB
1668 Telegraph Road, Suite 250
Bloomfield Hills, MI 48302
248.335.8888
www.DTArchitects.com
- Easling Construction** 85
Marty Easling
5711 North Manitou Trail West
Leland, MI 49654
231.256.9891
www.easlingconstruction.com
- Falcon Custom Homes, Inc.** 23
Nathan Abbott
Dustin Carpenter
7470 Hanna Lake Avenue
Caledonia, MI 49316
616.682.1700
www.homesbyfalcon.com
- GAV & Associates, Inc.** 29
Ghassan Abdelnour
Freeman Greer, AIA
Al Valentine
31471 Northwestern Highway, Suite 2
Farmington Hills, MI 48334
248.985.9101
www.gavassociates.com
- GAV & Associates, Inc.**
720 Ann Arbor Street
Suite 312
Flint, MI 48503
810.238.9140
- Indesign, Inc.** 93
Tim Fisher
101 West Dixon Avenue
Charlevoix, MI 49720
231.547.0650
www.indesignfirm.net
- Jonathan Lee Architects** 117
Jonathan Lee, AIA, NCARB
445 East Mitchell Street, Suite C
Petoskey, MI 49970
231.487.0089
www.jonathanleearchitects.com

Kevin Hart Associates 99
Kevin Hart, AIA, RSA
700 East Maple Road, Suite 101
Birmingham, MI 48009
248.642.9427
www.kevinhartassociates.com

Luckenbach | Ziegelman Architects PLLC. 213
Robert L. Ziegelman, FAIA
36800 Woodward Avenue, Suite 100
Bloomfield Hills, MI 48304
248.644.0600
www.lzarch.com

McIntosh Poris Associates 137
Michael Poris, AIA
36801 Woodward Avenue, Suite 200
Birmingham, MI 48009
248.258.9346
www.mcintoshporis.com

Neumann Smith & Associates 217
400 Galleria Officentre, Suite 555
Southfield, MI 48034
248.352.8310
www.neumannsmith.com

N.J. White Associates 193
Nicholas J. White, AIA, NCARB
117 Howard Street
Petoskey, MI 49770
231.347.6870
www.nickwhite.com

Rueter Associates Architects 141
Marc Rueter, AIA
515 Fifth Street
Ann Arbor, MI 48103
734.769.0070
www.rueterarchitects.com

Sally Russell Building Company. 147
Sally Russell
4606 Fernlee Avenue
Royal Oak, MI 48043
248.549.9190
www.sallyrussellbuilding.com

Superb Custom Homes 113
Richard Kligman
PO Box 703450
Plymouth, MI 48170
248.467.1631
www.superbcustomhomes.com

Swanson Meads Architecture. 121
Glenda L. Meads, AIA
Karen P. Swanson, AIA
Robert S. Swanson, AIA
2215 Cole Street
Birmingham, MI 48009
248.644.1900
www.swansonmeadsarchitects.net

Thomas Sebold & Associates, Inc. 161
Dan Sebold
35990 Woodward Avenue
Bloomfield Hills, MI 48304
248.642.7711
www.tsagc.com

Tobias Construction, Inc. 173
Josh Tobias
1000 South Old Woodward, Suite 201
Birmingham, MI 48009
248.433.1801

Van Goor Architects, Inc. 183
Michael Van Goor, AIA
118A North Fourth Avenue
Ann Arbor, MI 48104
734.741.9422
www.VGarchitects.com

Victor Saroki + Associates PC 153
Victor Saroki, FAIA
430 North Old Woodward, 3rd floor
Birmingham, MI 48009
248.258.5707
www.victorsaroki.com

Visbeen Associates, Inc. 187
Wayne Visbeen, AIA, IIDA
4139 Embassy Drive Southeast
Grand Rapids, MI 49546
616.285.9901
www.visbeen.biz

Widing Custom Homes, Inc. 199
Roger Widing
934 South Garfield Avenue, Suite B
Traverse City, MI 49686
231.933.6680
www.widingcustomhomes.com

Winters Design Group 203
Robert Winters, AIA, NCARB
Karen Winters
228 E. Main Street
Harbor Springs, MI 49740
231.526.7740
www.robertwintersdesigngroup.com

Young & Young 207
Don Paul Young, AIA Emeritus
Todd Mitchell Young, AIA
1133 West Long Lake Road, Suite 100
Bloomfield Hills, MI 48302
248.646.4900
www.yyarchitects.com

THE PANACHE COLLECTION

Dream Homes Series



- Dream Homes of Texas*
- Dream Homes South Florida*
- Dream Homes Colorado*
- Dream Homes Metro New York*
- Dream Homes Greater Philadelphia*
- Dream Homes New Jersey*
- Dream Homes Florida*
- Dream Homes Southwest*
- Dream Homes Northern California*
- Dream Homes Carolinas*
- Dream Homes Chicago*
- Dream Homes Georgia*
- Dream Homes Pacific Northwest*
- Dream Homes Deserts*
- Dream Homes Greater Washington, D.C.*
- Dream Homes Minnesota*
- Dream Homes Los Angeles*
- Dream Homes Coastal California*
- Dream Homes New England*
- Dream Homes Michigan*
- Dream Homes Tennessee*
- Dream Homes Ohio & Pennsylvania*

Spectacular Wineries Series

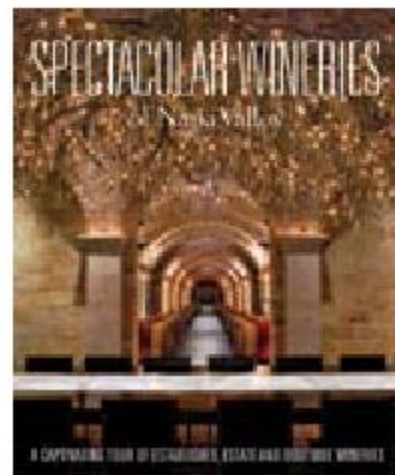

- Spectacular Wineries of Napa Valley*
- Spectacular Wineries of New York*
- Spectacular Wineries of Sonoma Country*
- Spectacular Wineries of the Central Coast*

Spectacular Homes Series



- Spectacular Homes of Texas*
- Spectacular Homes of Georgia*
- Spectacular Homes of South Florida*
- Spectacular Homes of Tennessee*
- Spectacular Homes of the Pacific Northwest*
- Spectacular Homes of Greater Philadelphia*
- Spectacular Homes of the Southwest*
- Spectacular Homes of Colorado*
- Spectacular Homes of the Carolinas*
- Spectacular Homes of Florida*
- Spectacular Homes of California*
- Spectacular Homes of Michigan*
- Spectacular Homes of the Heartland*
- Spectacular Homes of Chicago*
- Spectacular Homes of Washington, D.C.*
- Spectacular Homes of Ohio & Pennsylvania*
- Spectacular Homes of Minnesota*
- Spectacular Homes of New England*
- Spectacular Homes of New York*
- Spectacular Homes of Western Canada*
- Spectacular Homes of Toronto*
- Spectacular Homes of London*

Art of Celebration Series

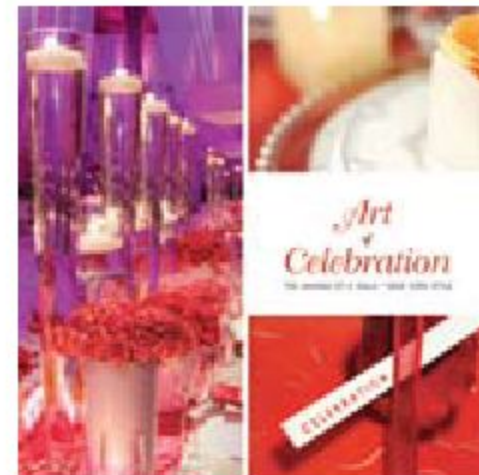

- Art of Celebration New York Style*
- Art of Celebration Florida Style*
- Art of Celebration Washington D.C. Style*

City by Design Series

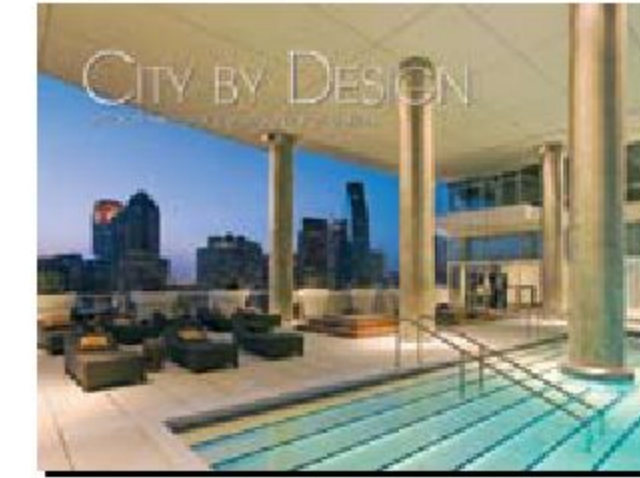

- City by Design Dallas*
- City by Design Atlanta*
- City by Design Chicago*
- City by Design San Francisco*
- City by Design Charlotte*
- City by Design Phoenix*
- City by Design Denver*
- City by Design Orlando*
- City by Design Austin, Houston & San Antonio*

Perspectives on Design Series



- Perspectives on Design Florida*
- Perspectives on Design Texas*
- Perspectives on Design New England*
- Perspectives on Design Pacific Northwest*
- Perspectives on Design Minnesota*
- Perspectives on Design Carolinas*
- Perspectives on Design Colorado*
- Perspectives on Design Chicago*
- Perspectives on Design Georgia*
- Perspectives on Design San Francisco*
- Perspectives on Design Southwest*

DREAM HOMES

MICHIGAN

ISBN: 1-933415-09-6

Publication: October 2008

224 pages with more than 200 vibrant photographs

9¾" x 12¾" trim size

3.7 lbs. per book

Shipped 10 books per carton

Publisher:

PANACHE
P A N A C H E P A R T N E R S

1424 Gables Court

Plano, TX 75075

469.246.6060

Fax: 469.246.6062

www.panache.com

www.panacheluxury.com

Publication inquiries contact:

Rosalie Wilson

rwilson@panache.com

469.246.6060

Distributor:

Independent Publishers Group

814 North Franklin Street

Chicago, IL 60610

orders@ipgbook.com

800.888.4741